START

CHARLEVOIX COURIER
CHARLEVOIX COUNTY'S LARGEST NEWSPAPER
Charlevoix, Michigan

JAN-DEC

1992

U·M·I
1993
A Bell & Howell Company

LF
14

THIS REPRODUCTION IS MADE
FROM THE BEST AND MOST
COMPLETE SET OF ORIGINAL
ISSUES AVAILABLE AT TIME
OF FILMING.

THE PAPER AND INK USED IN
ORIGINAL MATERIAL AFFECT
THE QUALITY OF THE
MICROFORM EDITION, AND
DUE TO A LACK OF CONTRAST
SOME PAGES MAY NOT
HAVE REPRODUCED WELL.

Charlevoix Courier

Copyright 1992 Northern Michigan Review Inc. - All Rights Reserved

WEDNESDAY, January 1, 1992 ☐ VOL. 108, NO. 3 ☐ CHARLEVOIX, MICH. ☐ 16 PAGES ☐ PLUS SUPPLEMENT ☐ 50 CENTS

1991 year in review

It had its ups and downs, but say what you will - it wasn't a dull year.

-January-

*Newly-elected mayor Dave Novotny took office along with new council members Jackie Cross and Ted Felter and re-elected council member Cheri Hoffman. Novotny said that one of his goals was to decrease the number of council work sessions. That has come to pass with council meetings now taking place twice a month rather than every Monday night.

*The council approved an airport master plan. 1991 improvements called for in the plan included construction of a paved parking apron large enough to accommodate 50 planes. Later in the year construction of the apron was postponed for at least a year.

*Several soldiers with Charlevoix connections were stationed in the Persian Gulf. Family members attempted to keep track of them as best as possible. A support group named Show Your Colors was organized.

*Proponents of an indoor community swimming pool continued collecting money and also asked the school board to schedule an election for a $1 million bond to fund pool construction.

*School superintendent Gordon VanWieren announced that he would retire in June after 14 years with the Charlevoix school system.

*A curious situation arose when the 1991 city council voted against funding the purchase of property for a new department of public works building. Late in 1990, the council, which at that time was made up of different people, approved the purchase. Later in 1991, the council reconsidered and funded the property purchase.

*Charlevoix High School track coach Hal Evans was named Coach of the Year by the state track association.

*Charlevoix Township made a major improvement to its water system when it built a water tower south of town.

-February-

*The city council approved a 5-year capital improvement plan which meant that the city's infrastructure (i.e. street, sewer and sidewalk repair program) millage

Continued on page 3

Some faces from 1991

What might '92 hold

Analysis

By L. Scott Swanson

Looking back is easy. Looking ahead is tricky, but that's where things get interesting. So let's polish up the crystal ball and try to take a peak into the future and see some of the things which Charlevoix people may be talking about in 1992.

*Down at city hall, the council's first interesting issue will be one left over from late 1991. In mid-December the council voted 4-2 to change the fire department's administrative structure from one in which there is a fire chief to one in which there is a public safety administrator. Volunteer firemen aren't happy with the decision. In order for the council's decision to be put into effect a city ordinance will have to be change. A public hearing to change the ordinance is

Continued on page 3

First State Bank placed on the market

By L. Scott Swanson

Tom Duke, the majority share holder in First State Bank, has announced that he is putting his interest in the bank on the market.

Contacted at his home in Florida, Duke said there's no particular time-table for selling the bank and his reason for placing the bank on the market is simply that he's 63 years old and it's time for a change in ownership. He said the situation is similar to 1967 when he and a group of partners acquired majority ownership from Archie Livingston.

"Archie Livingston reached an age where it was time to change. Now I have," Duke explained.

The Charlevoix State Savings Bank was founded in 1905. The name was changed in the late 1960s. Up until 1969 the bank was located in the building on Bridge Street which is currently occupied by Village Inn Pizza. From 1969 to present the bank has been on the northwest corner of State and Clinton Streets. This coming March the bank will move into a new building on the southwest corner of the same intersection.

Duke said the move to the new building is something he looks forward to for the bank. He said he feels the new building is going to be a beautiful facility.

Several people, both on behalf of banks and individuals, have expressed interest in purchasing Duke's interest in the bank. He said doesn't anticipate any difficulty finding a buyer. He noted that in Michigan, Charlevoix, Harbor Springs and Traverse City are still considered the "cream of the crop as far as banking goes."

Duke said there's no deadline for a sale and that he's just looking for a fair and proper deal.

"We hope to find somebody who will continue First State Bank as it is," he said.

Bank president Lou Hollow said that First State Bank has a net worth of approximately $5 million. The net worth in banking is determined by subtracting deposits from loans and investments. Hollow said that two other Charlevoix County based banks, Northwestern State Bank and Charlevoix County State Bank, have recently been sold for more than their net worth and it is reasonable to assume that would also be the case for First State Bank.

Hollow and Duke both said they see the sale of three Charlevoix County banks within a short period of time as more of coincidental thing rather than any kind of an ominous trend.

Continued on page 3

JAN 1992

Calendar

AHEAD LINES

The ski hill has been open. If Mother Nature will cooperate, soon there will be some natural snow to go along with the machine-produced snow.

1 WEDNESDAY

HAVE A SAFE AND HAPPY HOLIDAY

2 THURSDAY

Charlevoix Rod & Gun Club meets at the club house at 6:30 p.m. for dinner and meeting.

Barnard Grange meets at Grange Hall, 7 p.m.

Embroiderer's Guild meets at Cross of Christ Lutheran Church, 1400 E. Mitchell St., 7 p.m.

Ace Genealogy Society meets at the Boyne City Library, 7 p.m.

Rotary Club meets at Grey Gables for a luncheon meeting.

VFW Auxiliary meets at the VFW hall at 7:30 p.m.

3 FRIDAY

Foot Clinic at East Jordan Senior Citizen Center. Sponsored by the Health Department, 9 a.m. - noon. Call 547-6523.

Nutritional meals for senior citizens will be served at the Senior Center on Norwood Rd. at 12 noon.

Basketball, Petoskey at Charlevoix, 6 p.m.

4 SATURDAY

Full Gospel Businessmen's Fellowship Buffet Breakfast will take place at Nanny's at 9 a.m. Please call 547-9660 for reservations.

Overeaters Anonymous will meet in the basement of the United Methodist Church at 9 a.m.

Junior Barnard Grange will meet at the Grange Hall at 10 a.m.

5 SUNDAY

All-You-Can-Eat Pancake Breakfast at the American Legion Hall, 8 a.m. - noon.

East Jordan Sno-Mobilers "All you can eat" breakfast from 7 a.m. until 12 noon at the Alba Rd. Club House.

6 MONDAY

City Council meets at city hall, 7 p.m.

City Parks and Recreation Commission meets at city hall, 8 p.m.

Nutritional meals for senior citizens will be served at the Senior Center on Norwood Rd. at 12 noon.

Lions Club meets at Stafford's Weathervane for a luncheon meeting.

ACOA/Alonon support group will be held from 6:45 to 8 p.m. at St. Mary's Catholic School, Charlevoix, followed immediately by at 12-step work book study group.

HIV Counseling and Testing at the Health Department. Call 547-6523 for an appointment.

Volleyball, Cheboygan at Charlevoix, 6 p.m.

Skiing, at Boyne Mountain, 10 a.m.

School Board Meeting, 7:30 p.m.

7 TUESDAY

American Legion meets, 8 p.m.

Nutritional meals for senior citizens will be served at the Senior Center on Norwood Rd. at 12 noon.

Kiwanis Club meets at Grey Gables Inn for a luncheon meeting.

Overeaters Anonymous meets in the basement of the United Methodist Church, 7 p.m.

Charlevoix Historical Society meets at 7:30 p.m. at Harsha House, 103 State St.

Women's Resource Center Support Group for women who have experienced abusive relationships will meet at the Community Reformed Church from 1-2:30 p.m. For information call 347-0082.

Basketball, Harbor Springs at Charlevoix, 6 p.m.

8 WEDNESDAY

Zonta Club meets at the Weathervane at 11:45 a.m.

Downtown Development Authority meets at city hall, 5:30 p.m.

Oddfellows meet at the American Legion, 8 p.m.

County Board of Commissioners meet at 9:00 a.m. in the county building annex.

Nutritional meals for senior citizens will be served at the Senior Center on Norwood Rd. at 12 noon.

SAVE Support Group (Sexual Abuse Victim Escape) meets. Call 547-4199 for information.

Volleyball, East Jordan at Charlevoix, 6 p.m.

9 THURSDAY

Rotary Club meets at Grey Gables for a luncheon meeting.

Grandvue M.C.F. Auxiliary regular meeting, 2 p.m. at the facility in East Jordan.

Freshman Basketball, East Jordan at Charlevoix, 7 p.m.

AA and Al-Anon meetings are held at the Charlevoix Alano Club, 104 Mason, Charlevoix. Contact club manager for days and times, 547-9184.

To list your organization's meeting or special event in this section, call Sally Spliti at 547-6558 during regular business hours, or send a card to:

Charlevoix Courier
P.O. Box 117
Charlevoix, MI 49720

...1991 year in review

Continued from page 1

would be increased from three to four mills. (A mill being $1 for every $1,000 of a property's state equalized value (SEV). And SEV being 50 percent of a property's market value.) The one mill increase was partially offset by a .25 decrease in operational millage and a .03 decrease in debt retirement. All told there was still a net increase in city taxes of approximately half of a mill.

*The city council also discussed borrowing $3.3 million for electrical system improvements. Later in the year, the city did borrow the money and begin construction of a new electrical substation. Paying the loan back will require increased city electric rates. The council still has not determined exactly by how much the the rates will increase.

*Speaking of the new electrical substation, people living near the corner of Stover Road and Ferry Avenue and in Hampton Village asked the council to move the new substation away from residential areas. Several sites were considered. Eventually a site at the corner of M-66 and Stover Road was selected.

*Michelle Carlson and Matt Stargardt were named winter homecoming queen and king.

*Three cruise boats announced their intention to operate out of Charlevoix during the summer.

*A woman pulled a gun and a man hit sheriff George Lasater on the head with a screwdriver when Lasater and deputies arrested the couple in Boyne Valley Township. After a standoff, the officers were able to arrest the couple who were wanted for contempt of Grand Jury. The man was the son of a Boyne Falls woman who disappeared in 1988. The woman was his girlfriend.

*The high school drama team qualified for state finals competition.

*With the Gulf War air offensive underway and a ground offensive imminent, the community was very concerned about soldiers stationed in the Persian Gulf. Family members of local soldiers tied ribbons to a tree in East Park. A beautiful patriotic ceremony took place in conjunction with the Mount McSauba Sno-Challenge. The ceremony included fireworks, patriotic music and skiers carrying lighted poles coming down the front of the mountain.

-March-

*City manager Mike Wiesner received a $13,500 raise from the city council. The pay raise increased the city manager's base salary from $40,500 to $54,000.

*The school board consented to a request by swimming pool proponents to call a special election seeking property tax dollars to fund construction of an indoor community swimming pool. The election was scheduled for May 13.

*The varsity basketball team won the championship of the Lake Michigan Division of the Great Northern Conference.

*Former District Court judge Arthur Reibel alleged police brutality after being taken into custody

Continued on page 8

...speculating toward 1992

Continued from page 1

scheduled for the Jan. 6 council meeting. (The Jan. 6 council meeting is the first of the new year and will take place at 8 p.m. Traditionally, the first council meeting of the year begins at 8 p.m. rather than the normal 7 p.m. starting time.)

*During the first few months of 1992 the city council will also spend a great deal of time discussing the budget for the coming fiscal year. In 1991, the city council voted to increase city property taxes by approximately half of a mill. (A mill is $1 for every $1,000 of a property's state equalized value (SEV). And SEV is half of a property's theoretical market value.) City taxes are divided into three categories: General operational millage which funds the city's general operations; infrastructure millage (infrastructure being a big word for the city's streets, sidewalks, sewer system etc.) which is used to repair and improve the city's infrastructure; and Debt Retirement which is money collected to pay off city loans. Last year the city cut the general operational levy from nine mills to 8.5 mills while increasing the infrastructure levy from three mills to four mills. Debt retirement millage decreased from 1.76 to 1.73 mills.

Given current economic conditions, the council would likely face significant taxpayer wrath if they attempted to increase taxes again. However to make last year's general operational cut, they eliminated $21,700 budgeted to add a police officer. Like the school, the city will also face a state-imposed freeze on SEV in the coming year.

*Whether or not city property taxes increase, city electrical rates definitely will. In 1991 the city borrowed approximately $3.3 million to improve the city's electrical system. Paying off that loan will require electrical rate increases. City officials have yet to say how steep those increases will be, but they say that even with the increases city electric rates will still be competitive with other electrical rates in northern Michigan.

*Perhaps notable in its absence will be construction work on Bridge Street. In recent years either sidewalks or the street have been torn up during the spring or fall.

Continued on page 13

Cory Dulaney flies through the air at Mount McSauba. (Photo by Laurie Lounsbury.)

...bank to be sold

Continued from page 1

In the 1970s big banks were gobbling up smaller banks, but then things quieted in the '80s Hollow explained. In the last couple of years there have been mega mergers of large banks, but he doesn't see that as being related to the banking situation in Charlevoix County. He sees this more as just small, strong banks changing hands in an area that is a good market.

"I think it's just a maturity of ownership," Duke said. "I don't see any ominous trend as to the disappearance of the small town bank."

First State Bank has 19 employees and several thousand accounts of various kinds. There are approximately 60 shareholders in the bank with Duke holding the majority of the shares.

Dining Guide
CHARLEVOIX

Terry's Place
Antrim St. (Across from Oleson's)
Charlevoix 547-2799

NANNY'S CASUAL FOOD AND SPIRITS
Breakfast • Lunch • Dinner
We're always open!
219 FERRY • CHX
547-2960

Want to Advertise in our Dining Guide? 547-6558

THE Village PUB
DINNER SPECIALS
Fri. Whitefish $5.95
All you can eat!
Sat. Prime Rib $8.95
Ex. Cut $10.95
Lunch & Dinner 7 Days/wk. Charlevoix
547-6925

Mopar CUSTOMER CARE
SEE YOUR SERVICE ADVISOR FOR MAIL-IN FORM FOR A FREE OIL FILTER CERTIFICATE. ALSO, CHRYSLER CORP. WILL DONATE $3.00 TO THE 1992 U.S. OLYMPIC TEAM.
LUBE, OIL/FILTER CHANGE
$19.95 $20.95 $20.95
Car Truck Turbo Car
Includes: *New Oil (Up to 5 Qts. Cars/6 Qts. Trucks) *New Mopar Oil Filter *Complete Chassis Lube *Check Fluid Levels *Visually Inspect Battery
(Vehicles Requiring Special/Extra Oil And Diesel Filters Slightly Higher)
PAT McKEOWN'S DODGE CITY
547-9700 Hours Mon.-Fri. 8-5
2 miles South of Charlevoix on U.S. 31 S.
Mopar CHRYSLER MOTORS PARTS

JAN 1992

OPINIONS

Letters to the editor

Council harms fire department

Editor,

Why do most of the Charlevoix City Council vote the way they think instead of the way most of the voters want? One man should not run the Council.

When the Council voted for the third choice, they, as far as I'm concerned, dumped the City Fire Department down the drain.

I served the Fire Department for 42 plus years. I see no reason for changing it. There are some minor changes that should be made but not the whole department.

They are putting a man in charge who is to be the public safety officer. He knows how to shuffle papers, but how about the speeding traffic on both ends of the city (Bridge St. and Petoskey Ave.) I have been after him about the speeding for four years. Now they are traveling between 40-60 m.p.h. in a 25 m.p.h. zone.

If he cannot slow the traffic down how is he going to run the public safety position?

He is supposed to be a working chief. How many times have you seen him on patrol?

If there were major problems in the Fire and Ambulance departments, why haven't we seen it?

I was born and raised in Charlevoix and I don't like people voted into office who while not knowing how a fire and ambulance department is run try to change it.

With a few changes, why can't the Fire and Ambulance Department of the City of Charlevoix remain the same is it has been for the past 50 years?

We need more of the old time population to stand up and be counted.

Give the volunteer department some support. We do not need one man running two departments he knows very little about.

I have lived her for 68 years and retired last September. Let's keep the system we have.

Retired Firefighter
Donald B. Meggison

Edith

By Edith Gilbert

Christmas Day in Charlevoix was clear and sunny. Through my hospital window, I look past leafless birch trees at a very placid Lake Michigan. Fingers of frozen snow cut across grassy green lawns. Gentle waves stroke the smooth rocks in Boulder Park.

My smiling nurse comes through the door wearing a large green Hallmark bow in her hair. "There's another one of my Christmas presents!" I think to myself. The breakfast tray she puts before me is accented with a red-robed caroler made from a pinecone, courtesy of the Charlevoix Garden Club. A message on the tray reads, "We are sorry that you must spend this Christmas in the hospital away from family and friends. But we hope you will find comfort in sharing this day with our 'hospital family'. Our best wishes to you for a bright new year." The message is signed, the Administration and Staff of the Charlevoix Area Hospital.

You can believe that the 'hospital family' came through on all counts! My big problem Christmas Day was twofold — I was supposed to walk the halls to get my strength back from a bout of pneumonia, and I also wanted to stay in my room to receive the numerous anticipated phone calls from my family who are located on both coasts. What to do?

I toddled to the telephone switchboard and posed my dilemma to a nice young switchboard operator in attendance. "No problem," she assured me. "The hospital is practically empty. If you're not in your room, we'll be glad to page you." And they did more than once!

The food was so good that I called the dicitian, Julie, to compliment her. She stopped by for a chat and told me how excited she is about the future plans for the new air-conditioned kitchen and cafeteria to be located on the lower level overlooking Lake Michigan. What a morale booster it will be for the staff and guests to sit overlooking a magnificent view during occasional breaks, instead of being cooped up in an airless, windowless, cheerless room as one is now, an experience I can unfortunately verify.

The future renovation is all part of the hospital expansion program we've been hearing so much about. A most successful fund drive this year culminated in raising over $1,600,000 thus far. The new wing will greatly accommodate the rising increase for out-patient surgery. It will be completely separated, yet attached to the rest of the hospital. The enlarged operating rooms will accommodate many needed pieces of of specialized equipment which are required for modern surgery today. Babies will be delivered in a new home-like unit referred to in hospital jargon as LDRP (Labor, Delivery, Recovery, Post-Partum). This is also to be located on the lower level of the new wing facing Lake Michigan. Traffic flow for other hospitalized patients will be more efficient and far more private. And all the remodeling will be done while the hospital is open to patient care as usual.

Surrounded by poinsettia plants, get well cards and Christmas presents, I hear a troop of Boy Scouts caroling through the halls. And I think to myself how fortunate I am to have access to such a fine hospital, with such good doctors, and such a caring staff. If it weren't for the remarkable wonder drugs that brought me back to full recovery, you'd be reading my obituary here instead of my "Edith" column right now!

Happy New Year!

By Laurie Lounsbury

A poetic recap of 1991

T'was the week after Christmas, and all over town
Not a tree was still standing, the kids knocked 'em down.
Four councilmen tended their chimneys with care,
In hopes that a fireman wouldn't be needed there.
The northsiders grieved for the old railroad bed,
While visions of developmcnt danced in somebody's head.
The Bosses kept trying to make snow at night,
So children could ski to their young heart's delight.
The County Commissioners tried to dial nine one one,
But a 911 system is still slow to come.
When in City Hall there arose such a clatter,
Over TIFA fund shifting, but what was the matter?
Wiesner and friends thought the deal was quite jolly,
But it prickled some others like a sharp leaf of holly.
With the SEV frozen, unchanged, for next year,
Novotny tried makin' his message quite clear;
"Now Russell! Now Haggard! Now Cross! Stop Dancin'!
Now Hoffman and Felter and Gaskin, you start glancin'
around you and see the economy's tight,
We must not let spending get way out of sight."
When what to his wondering eyes did appear,
But the City's idea to buy Kusina next year.
More rapid than eagles the downtown plans grew,
For streetlights and bathrooms and a new Bridge Park too.
The moon shining bright on the newly paved streets,
was proof that the road plans were almost complete.
The year now behind us had moments quite merry,
Some funny, some touching, opinions might vary.
Our Valedictorian kept his speech rather brief,
"We made it-We're out of here!" he said with relief.
The Venetian Fest had a queen for a day,
And the homecoming queen made the hard choice to stay,
at home on the night of her crowning event,
Her religious beliefs held a high precedent.
A crisp winter night bathed McSauba in light,
As fireworks gleamed on the Sno Challenge night,
The townspeoples' voices echoed on snow,
While "The Star Spangled Banner" kept all hearts aglow.
As leaves that before the wild hurricane fly,
So will issues and problems that fall from the sky.
To the top of our goals! To the top, like the sun,
casting warm rays of hope, for the new year to come.

IO START YOUR SUBSCRIPTION
Circle one and enclose your check

Charlevoix, Antrim or Emmet County
1 Year - $27.60
6 months - $13.80
3 months - $ 6.90

Elsewhere
1 year - $36.00
6 months - $18.00
3 months - $ 9.00

☐ New ☐ Renewal

NAME
STREET OR P.O. BOX
CITY STATE
ZIP PHONE

Subscriptions must be paid in advance.
Mail to
Charlevoix Courier
P.O. Box 117, Charlevoix, MI 49720

Charlevoix Courier

Charlevoix Courier (USPS 135220)
405 Bridge Street, P.O. Box 117 Charlevoix, Michigan 49720-0117
Phone: (616) 547-6558 FAX: (616) 547-4992

Editor: L. Scott Swanson
Reporter: Laurie Lounsbury
Advertising: Kyle R. Smith
Business Office: Sally Spitzl
General Manager: Ken Winter
Production: Vera Tibble, Pam Otto and Loretta Gofourth

Member of Michigan Press Association
Affiliate Member National Newspaper Association
National Advertising Representative: Michigan Newspapers, Inc.
827 North Washington Ave., Lansing, Michigan 48906
Postmaster: Send Address Changes to Charlevoix Courier
405 Bridge Street, P.O. Box 117, Charlevoix, Michigan 49720-0117

SUBSCRIPTION RATES:

	Charlevoix, Antrim Emmet Counties	Elsewhere
One Year	$27.60	$36.00
Six Months	$13.80	$18.00
Three Months	$6.90	$9.00
Service Persons	$24.00	$24.00

Special rate for senior citizens living year 'round in Charlevoix is $24.00 per year. All Subscriptions paid in advance. Published weekly on Wednesday mornings. Second Class postage paid at Charlevoix, Michigan.

We reserve the right to refuse any or all advertising or cancel any advertisement at any time. Advertiser must notify the Company within 24 hours if a mistake appears in an ad in order to receive credit. Company will furnish client with a letter of correction and publish a correction in next issue if requested. Liability for error shall not exceed the cost of the space in which the error or omission occured. No credit given for immaterial and unsubstantial errors.

Don't Be Left Out!

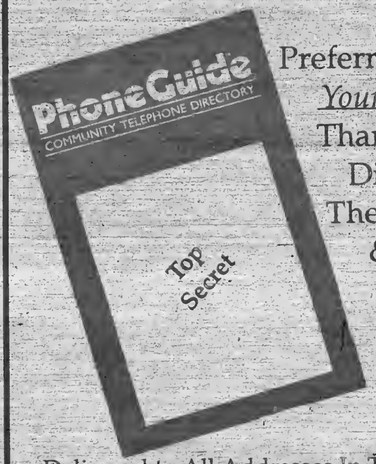

Preferred By More Of *Your* Customers Than Any Other Directory In The Charlevoix & Emmet Area

January 7, 1992

Deadline For:

- Yellow Page Ads
- Bold Listings
- Changes in:
  - Address
  - Phone Number
- Trade Marks
- New Businesses

Delivered to All Addresses In These Communities:

- Afton
- Alanson
- Alba
- Atwood
- Bay Shore
- Bay View
- Beaver Island
- Boyne City
- Boyne Falls
- Brutus
- Burt Lake
- Carp Lake
- Central Lake
- Charlevoix
- Cross Village
- East Jordan
- Eastport
- Ellsworth
- Elmira
- Harbor Springs
- Horton Bay
- Indian River
- Levering
- Mackinaw City
- Pellston
- Petoskey
- Topinabee
- Walloon Lake
- Wolverine

Time is very short ... call TODAY!

PhoneGuide
COMMUNITY TELEPHONE DIRECTORY

347-8606

JAN 1992

FAMILY

Boal - Bohn

Janeen & David Bohn

Janeen Patrice Boal and David R. Bohn were united in marriage in the afternoon of November 9, at St. Edwards Catholic Church in Racine, Wisconsin.

The bride is the daughter of Mr. and Mrs. William Graves of Charlevoix, and the bridegroom is the son of Mr. and Mrs. Russell Bohn of Racine.

The Reverend Charles Westen performed the double ring ceremony, with two hundred guests in attendance.

The bride wore a gown of candlelight bridal satin with a V-neckline, Elizabethan sleeves trimmed in English net and a hand-beaded peplum bodice. The full skirt cascaded into a semi-cathedral train with cut out detailing. The bride completed her ensemble with a traditional Camelot headpiece of pearls and bugle beads in illusion veiling.

The bride also carried a bouquet of long stemmed red and white roses, tree ferns and Italian ruskus, and baby's breath.

Becky Resch of Charlevoix served the bride as the maid of honor. Bridesmaids were Cathy Boal, sister of the bride from Spokane, Wa., Chris Sretenorich, sister of the groom, Norma Barrientez, and Lisa Rienhardt. The bridesmaids wore tea length dresses with black velvet long sleeve tops, and emerald green irridescent taffeta skirts. They carried long stemmed red roses with dendrobuim orchids and ivy.

The flower girl was Ashley Moncypenny, and she wore a dress with a black velvet top and emerald green skirt, trimmed with a large velvet bow.

Brandon Stevens, a cousin of the bride, served as the ringbearer.

The groom's best man was Paul Baur, and the groomsmen were Pat Flynn, Mike Caretta, cousin of the bridegroom, David Boal, brother of the bride, and Mark Johnson.

Jeff Stevens, cousin of the bride, and Jack Moncypenny served as ushers. They are both from Charlevoix.

The bride's personal attendant was Shelley Stevens of Charlevoix.

A reception was held at the Sheraton Racine Ballroom, hosted by the bride's parents. The rehearsal dinner was given by the groom's parents in their home the night before the wedding. The newlyweds took a wedding trip to Chicago after the wedding. They will make their home in Racine, Wisconsin, where the groom is the assistant manager at Tire America in Brookfield.

Oh Boix

A list of praises awards and accomplishments involving Charlevoix people.

Pvt. 1st Class Scott M. Crain has been decorated with the Army Achievement medal which is awarded to soldiers for meritorious service, acts of courage, or other outstanding accomplishments. The soldier is a cavalry scout at Fort Benning, Columbus, GA.

Crain is the son of Michael and Anna Crain of Charlevoix. He graduated from Charlevoix High School in 1989.

American United Life (AUL) Insurance Company has announced that Timothy M. Bruce, an agent with Jameson & Associates in Flint, has qualified for the company's Chairman's Council at its Business Conference in Scottsdale, AZ.

The Chairman's Council is made up of the AUL's top 12 agents from across the country during the Scottsdale qualification period.

Bruce is a graduate of Charlevoix High School. He and his wife Christine are currently living in Grand Blanc.

Shari M. Barnes of Austin, TX was among 1,297 Southwest Texas (SWT) State winter graduates. Barnes, the daughter of Josh Barnes of Charlevoix, received a Bachelor of Science degree in elementary education. While at SWT she was named to the Dean's List. She is a 1980 graduate of Charlevoix High School.

Speaker to discuss sexual assault prevention

Steve Thompson of Central Michigan University will discuss sexual assault during a program which will begin at 6:30 pm., Wednesday Jan. 15 in the Charlevoix High School Gym. Thompson will discuss the nature of sexual assault, attitudes, awareness and prevention.

Thompson is being brought to Charlevoix through the cooperative efforts of the school system and Ralph McRae. This past fall Thompson presented a similar program in Petoskey. The Women's Resource Center of Petoskey will be distributing literature at the Charlevoix program.

There is no admission charge and all high school students, parents and interested community members are welcome to attend.

NORTHERN MICHIGAN JUMPER
Handcrafted, Original Copy
$21.95 plus S & H
Retail and Wholesale
Harvey Lovelace 3150 Negaunee Tr.
Port Huron, MI 48060
313-987-2553

the appletree
'Uncommon Gifts'
224 Bridge St. • 547-2962
Charlevoix, MI

End-of-the-Year
SALE
Dec. 26, 1991 Thru Jan. 4, 1992
Everything
20%-50%
OFF

WEDDING PREPARATIONS SIMPLIFIED
See us for
Carlson Craft
INVITATIONS
ENCLOSURES
NAPKINS
THANK YOUS
RECEPTION ITEMS
ATTENDANTS GIFTS
Charlevoix Courier
Market Mall
405 Bridge Street
547-6558

CLASSIFIEDS ARE THE "Wheel" Things.
547-6558
Charlevoix Courier

Dr. Michael W. Koskus
Board Certified Audiologist Ph.D., CCC-A
Professional Audiology Service
Hearing Aids
Hearing Testing
Hearing Aid Supplies and Repair
Accepted Insurances:
BCBS Auto Workers/BCBS Retired Teachers
BCBS & Aetna State of Michigan Employees

Office Hours: Mon.-Fri. 8:30-5:00
and evenings by appointment
820 Arlington
Petoskey, MI 49770
616-348-3666

BEACONS

OF BLESSINGS

By Rev. Bruce Hamilton

by Rev. Bruce Hamilton

I was reading a passage from Charles Swindoll's book, "The Seasons of Life," that he just happened to have written on his birthday. He was turning 42. It seems his secretary gave him a birthday card that said, "Don't worry if you can't blow the candles out anymore.... Just beat them to death with your cane."

That said a lot to me. You see I just reached the lofty height of 41 last week. If they put 41 candles on my cake, I probably wouldn't blow them out either. And if I could, the frosting probably would have melted by the time I did.

My secretary did more that get me a card. She remembered my birthday with my favorite weakness, a tin full of Oreo cookies! That was great and I enjoyed them too. The only problem is that I have made a New Year's goal of losing weight. Well, it isn't January 1 yet (though it will be when some of you read this - pray for me!).

I remind my church family that God is good all the time. The more I look back at these first decades of my life, I know how good He has been. Oh, that's not to say that there haven't been moments where I would like to have crawled in a hole and either forgotten or redone a few things. I think that's something we all share. But that's life.

If everything were perfect and we never made any mistakes, where would the adventure be? Where would the growth be? Why do anything at all? Second Corinthians 5:7 reads, "we walk by faith, not by sight." That to me is the key. Instead of living in fear of what ever problems I might face, I'm going to trust in God's solutions. Instead of not taking advantage of opportunities to try new things and possibly failing, I am going to remember that God has lessons I need to learn even in failure.

I want to look back and see how God has worked in everything that has happened to me. I want to look ahead and know that I have not begun to see all the blessings, all the changes, all the growth, all the hopes and so much more that my Lord has in store for the years ahead.

God has given us life. But our lives are what we choose to make them. There are times where 41 does seem old. But there are also times when I know the best is yet to come.

My friend, praise God for everything that you have been through. You are alive! Praise God for what lies ahead of you, whatever that might be. The good, the bad, or the whatever. We all have much to learn. We all have different ways that we can grow. We do walk by faith and not by sight. That's what life is all about.

Rev. Bruce Hamilton is pastor of the Charlevoix Community Church of God on Hurlbut Street. Beacons of Blessings is written for the Courier by Hamilton and other members of the Charlevoix Ministerial Association.

East Upright Church of God plans revival

The East Upright Church of God will host a "Spiritual Warfare" revival Jan. 4 and 5. Evangelist John Roberts will be the featured speaker.

The Jan 4 service will begin at 7 p.m. There will be two services Jan. 5, the first at 11 a.m. and the second at 6 p.m. Members of the public are welcome to attend.

Weather

	Rain	Snow	Hi	Lo
Dec. 23	—	—	35	25
Dec. 24	—	—	35	28
Dec. 25	—	—	39	25
Dec. 26	—	—	38	31
Dec. 27	—	—	37	32
Dec. 28	—	—	36	31
Dec. 29	—	—	35	21

HAVE YOU BEEN THINKING SNOW?
(It Worked)
Charlevoix Courier

A Wedding to Remember

Carlson Craft
the beautiful possibilities are endless.
• ACCESSORIES • NAPKINS
• BRIDAL BOOKS • RECEPTION ITEMS
Charlevoix Courier
Market Mall
405 Bridge Street
547-6558

Charlevoix Area Church Services

COMMUNITY REFORMED CHURCH of Charlevoix
Petoskey Avenue
Morning Worship 9:00 a.m.
Sunday School 10:00 a.m.
Worship 11:15 a.m.
Morning Worship 7:00 p.m.
Evening Worship 7:00 p.m.
Wednesday Evening (Oct.-May)
Pastor: Larry Grooters 547-9482 or-2509

COMMUNITY CHURCH OF GOD
202 W. Hurlbut
Sunday School 9:45 a.m.
Morning Worship 11:00 a.m.
Evening Worship (winter) 6:00 p.m.
(summer) 7:00 p.m.
Pastor: Bruce E. Hamilton 547-2875 or-4860

EVANGELICAL LUTHERAN CHURCH (E.L.C.A.)
Corner of Third & Nicholls Street
East Jordan
Sunday Worship 11:00 a.m.
Sunday School 9:45 a.m.
Pastor: Robert Herbon 536-7566

FIRST CONGREGATIONAL CHURCH
UNITED CHURCH OF CHRIST
State St. at Park Ave.
Sunday School 10:00 a.m.
Morning Worship (summer) 10:00 a.m.
(winter) 11:00 a.m.
Pastor: Philip G. Schairbaum ..... 547-9122 or 5803

BETHANY LUTHERAN CHURCH
1407 Bridge Street
Worship Service 9:30 a.m.
Sunday School 10:45 a.m.
Pastor: Merlin R. Wellhousen 547-9446

SAFE HARBOR SOUTHERN BAPTIST CHURCH
US-31 & Old US-31
Sunday School 10:00 a.m.
Worship 11:00 a.m.
Sunday Evening Bible Study 6:00 p.m.
Reverend: J. Perry Fowler 547-5283

THE FIRST BAPTIST CHURCH AMERICAN BAPTIST CHURCH
M-66 South of U.S. 31
Sunday School 9:45 a.m.
Morning Worship 11:00 a.m.
Evening Service 7:00 p.m.
Wednesday Family Night 7:00 p.m.
Reverend: Clarence Fretz ..... 547-4121 or -9765

CHRIST EPISCOPAL CHURCH
State Street at Clinton
Sunday
Holy Eucharist 10:00 a.m.
and Youth Worship Center
Wednesday - Holy Eucharist 12:05 p.m.
Pastor: Lander Carter 547-6322

CHRISTIAN SCIENCE CHURCH
West Clinton Street
Sunday School 11:00 a.m.
Morning Worship 11:00 a.m.
First Wednesday of Month 8:00 p.m.

GREENSKY HILL INDIAN UNITED METHODIST CHURCH
Old U.S. 31 North
Morning Worship 9:30 a.m.
Sunday School 10:30 a.m.
Pastor: Benton Heisler ..... 547-2654 or -5168

BIBLE BAPTIST CHURCH
904 May Street
Sunday School 10:00 a.m.
Morning Worship 11:00 a.m.
Evening Worship 6:00 p.m.
Thursday Evening 7:00 p.m.
Pastor: James Green 547-4300

ST. MARY'S CATHOLIC CHURCH
South Bridge Street
Saturday Night Mass 5:30 p.m.
Evening before Holy Days 7:00 p.m.
Sunday Masses 8:00 a.m. and 10:00 a.m.
Pastor: James Gardiner 547-6662

BARNARD UNITED METHODIST CHURCH
Barnard at Kiooster Road
Church School 9:00 a.m.
Sunday Worship 10:15 a.m.
Pastor: Bob Bellairs 547-5269

CHURCH OF THE NAZARENE
Corner of U.S. 31 and Walker Rd
Sunday School 10:00 a.m.
Morning Worship 11:00 a.m.
Evening Service 6:00 p.m.
Wednesday Service 7:00 p.m.
Pastor: Duane Nelson 547-5711

ASSEMBLY OF GOD
M-66 South
Sunday School 9:30 a.m.
Morning Worship 10:30 a.m.
Evening Service 6:00 p.m.
Wednesday Evening 7:00 p.m.
Pastor: Lowell Anderson ..... 547-6430 or -5232

IRONTON CONGREGATIONAL CHURCH
Ironton
Sunday School 9:45 a.m.
Morning Worship (summer) 11:00 a.m.
Pastor: Harold E. Kruse ..... Eastport 599-2321

EAST UPRIGHT CHURCH OF GOD
203 E. Upright
Sunday School 10:00 a.m.
Morning Worship 11:00 a.m.
Evening Worship 6:00 p.m.
Wednesday Evening 7:00 p.m.
Pastor: Robert Zeeryp 547-4221
Parsonage 547-2417

TEMPLE B'NAI ISRAEL
Corner Michigan & Waukazoo
Petoskey
Student Rabbi Jonathan Blatch 347-8740
President: H. Willens 347-8033
Opening 7:45 p.m.
Friday Service 8:00 p.m.

UNITED METHODIST CHURCH
104 State Street
Sunday School 9:30 a.m.
Sunday Worship 11:00 a.m.
Pastor: Benton Heisler 547-2654 or-5168

NORWOOD UNITED METHODIST CHURCH
Norwood
Sunday Worship 9:00 a.m.
Pastor: Bob Bellairs

Charlevoix Church Services Directory
sponsored by:
Charlevoix County State Bank
First State Bank of Charlevoix
Winchester Funeral Home
Charlevoix Courier
Pat McKeown Ford

Charlevoix Area Church Services

JAN 1992

...a review of 1991

Continued from page 3

by a city police officer and cited for having an expired driver's license, fleeing and eluding and operating under the influence of liquor. A subsequent investigation by the State Police found no evidence of wrong-doing on the part of the police officer. The police department has yet to receive the results of an investigation by the Federal Bureau of Investigation. Charges against Reibel have yet to be resolved and are still in court.

*Following U.S. military success in the Persian Gulf, local people looked forward to soldiers returning to home.

*The annual K-5 musical was centered around the theme "Celebrate America."

*Ground was broken for a new medical care facility next to the hospital.

*Katherine McCleese, 28, disappeared from a party near Bay Shore. Police began searching for her. Heather Kleiber,13, had been missing since August 1990. Police were searching for her when McCleese disappeared.

-April-

*Andrew Wynkoop, 19, was arrested and showed police where to find the body of Katherine McCleese. The body was found buried near the entrance to Fisherman's Island State Park. Wynkoop was charged with kidnapping, rape and murder. The subsequent court pro-

Continued on page 9

Progress is being made on construction of the Belvedere Terrace condominiums on Ferry Avenue. Phase two of construction is nearing completion. (Photo by Laurie Lounsbury.)

...taking a look back at the events of 1991

Continued from page 8

ceedings lasted until his sentencing in December.

*The city council approved hiring a part-time downtown coordinator to encourage new businesses to locate in the downtown area. The $16,000 budgeted for the position is funded by Downtown Development Authority funds. The Chamber of Commerce brought the request for the downtown coordinator to the council. Later in the year, Rod Benson was hired as the downtown coordinator.

*After more than a year of debate and negotiation, the city council took the action necessary to allow township developments to hook into the city sewer system.

*As the Ferry Beach improvement project neared completion there was debate over proposed changes to the parking lot for boat trailers. The proposed plan, which called for islands to be placed in the lot, was amended.

*A proposal to change the school system bus routes so that K-5 students would ride on the same bus as older students - thus allowing the K-5 school day to start and end an hour earlier - met with opposition from parents of k-5 children. The proposal was shelved.

-May-

*By May many of the soldiers who had been stationed in the Persian Gulf were returning to Charlevoix where anxious family members and friends greeted them.

*Bridge Street was torn up and repaved. When the repaving was completed, downtown merchants who had suffered through torn up streets and sidewalks during construction rejoiced.

*Heather Kleiber's body was found in a wooded area near Medusa Creek by a security guard at the fish weir. The discovery of the body brought to an end a search which began in Aug. 1990. Andy Wynkoop, who was the last person known to have seen Kleiber and who had previously been charged with murdering Katherine McCleese, was also charged with Kleiber's murder.

*In a special election, school district voters rejected a proposal to increase property taxes to construct a swimming pool at the K-5 school. The proposal failed by a vote of 1,163 to 717. The election turn-out was the largest turn-out of voters for a school election in the past several years.

*Operation Petunia celebrated its 10th anniversary.

-June-

*School district voters approved a tax increase of .59 mills for three years (a total of approximately $500,000) for additional computers and technological equipment for the school system.

*After six years and between $1 million and $1.3 million the Ferry Beach improvement received finishing touches. The project approximately doubled the swimming area while also adding enclosed picnic areas, barbecue grills, a children's play area, improved launch ramps, horse shoe pits, a volleyball area and a basketball court.

*Ferry Beach was not the only city recreational facility to see significant improvements. The city softball complex added a new small field for tee ball leagues as well as a new concession stand, announcer's booth and fences.

*The proximity of the Beach Haus to the Lake Michigan waterline stirred debate. People complained that the new condominium complex was too close to the water

Continued on page 12

JAN 1992

WHO WILL BE THE FIRST BABY BORN IN 1992 AT THE CHARLEVOIX AREA HOSPITAL?

The first baby born after midnight, Tuesday, December 31, 1991, at the ... will be ... years ... listed ... ner ... re

"All of my Jammies and all of my duds can be kept clean and sweet with 10 lbs. of suds!"

SEARS
Brand Center
06585 M-66 North
Mon.-Sat. 9-6

"On account of winning this contest, Charlevoix County State Bank has established a $25.00 savings account for me, Mom & Dad. How's that for fiscal responsibility in the New Year?!"

Member F.D.I.C.
1884-1992
CHARLEVOIX COUNTY STATE BANK
MORE THAN A CENTURY OF COMMUNITY INTEREST
227 BRIDGE, CHARLEVOIX, MICHIGAN 49720 PH: 616-547-6565

And just for Mom and Dad ... a free subscription to the Charlevoix Courier to enjoy each week for 1 year.

Charlevoix Courier

405 Bridge St., Market Mall, Charlevoix
547-6558

"Mom & Dad, I'm bullish on the bond market - that's why I'm so excited about my $50 savings bond at First State Bank of Charlevoix."

FIRST STATE BANK OF CHARLEVOIX

111 State St.
Charlevoix Member FDIC 547-9916

"There's a $20 gift waiting for me at THE ROCKING HORSE TOY COMPANY, Mom and Dad." You know how much I love toys!"

ROCKING HORSE TOY COMPANY
321 Bridge St.
Charlevoix • 547-5258

"I know that Mom and Dad will want to remember all those important dates for 1992, so be sure to pick up Baby's 1st year calendar at Barb's Hallmark."

Barb's Hallmark
Hallmark Harbor
M-66 and US 31, Charlevoix, MI
547-4941

Just pick up the phone... and call Charlevoix Commons Apothecary Store for all your needs — 547-4545.

For baby we have a gift box of baby care products.

CHARLEVOIX COMMONS APOTHECARY
New M-66 Plaza
Charlevoix

"Mom, Dad!... please! Use the $10 gift certificate from True Value & Ben Franklin. I'll adore anything you get for me."

True Value
HARDWARE STORES
Ben Franklin
Better quality for less!
In the Captain's Corner Shopping Center
M-66 Charlevoix 547-6041

Don't forget to add the two large boxes of Pampers to your Glen's Market list. Stop in our Charlevoix store and pick them up.

MARKETS Glen's
FROM OUR FAMILY TO YOURS
Captain's Corner Shopping Center
CHARLEVOIX

SPORTS

Crew and friends celebrate the Twowowie's victory in the Caribbean 1,500 race. From left to right are: Phil Wade, Lowell Blossom, Steve Black, Sharon Blossom, Gene Steele, Jim Lloyd and Jerry Downton.

Charlevoix based sailboat wins 1,500 mile ocean race

While many Charlevoix residents and summer resorters were putting their boats in storage for the season, one Charlevoixan was crossing the finish line in Virgin Gorda to win the Caribbean 1500 Cruising Rally. Lowell and Sharon Blossom of Belvedere Ave. in Charlevoix sailed their 61-foot boat, the Twowowie, to victory with a clean sweep, being the first to finish, first in their class, and the first overall with the corrected times.

Gene Steele of Charlevoix was a member of the Twowowie crew for the 1,500 mile race. The Caribbean 1500 is a cruising race designed by Steve Black, of Newport, as a way to get Caribbean bound sailors from the East coast to their destinations safely, while providing them with an opportunity to have fun and make friends.

The Twowowie left Norfolk, Va., Nov. 2 and crossed the finish line in Virgin Gorda nine days and 19 hours later. The race took two days longer than last year's race, due to the shift in prevailing winds.

"We had to beat the whole way," Steele explained of the long race. "It gets tiring, sailing at a twenty degree angle for that long."

Had the prevailing westerly winds been blowing, the 22 boats in the race could have run from Virginia to Bermuda, where they made the turn to head south for Virgin Gorda. The Trade winds usually carry the boats easily from Bermuda to Virgin Gorda, but this year the wind was coming almost directly over their bows.

The Blossoms have made Charlevoix the home port for the Twowowie, although the boat won't make the trip back up north for a couple of years. The Blossoms will be taking the boat to St. Maarsten for the winter, then on to Venezuela.

Erik Hess practices snowboard acrobatics at Mount McSauba. (Photo by Laurie Lounsbury.)

Wednesday isn't Wednesday without the Charlevoix Courier 547-6558

One Man's Junk Is Another Man's Treasure!

Advertise your "treasures for sale" in the Charlevoix Courier 547-6558

Rayders of the Week

-Dan Hoadley-

Skier. Son of Paul and Dee Hoadley. Following graduation, he plans to attend college, but has yet to choose a college.

-Dan Spang-

Skier. Son of Jim and Peggy Spang. Dan also plays basketball recreationally. He is considering attending Western Michigan University.

Sponsored by

Bob Donner Crown Motors

Paul Bunyan Lanes, The Flight Deck
Try Our New Menu

Joe Left

"Customer satisfaction is my goal. Quality new or used vehicles are a Tallberg trademark."

TALLBERG
CHEVROLET-OLDSMOBILE-GEO
1000 Bay View Rd., Petoskey, MI 49770
(616) 347-2585

Support the merchants who bring you the sports.

CHARLEVOIX COUNTY STATE BANK
A CENTURY OF COMMUNITY INTEREST
CHARLEVOIX • MICHIGAN • 49720
(616) 547-6506
BRANCH OFFICES: M66 • CHARLEVOIX
ELLSWORTH & EASTPORT

Kwikie Duplicating Centers
Kwikie Duplicating Centers
111 Antrim, Charlevoix
547-4172

MANUFACTURERS OF WINDOWS & DOORS
WOJAN
WINDOW & DOOR CORPORATION
217 Stover Road
Charlevoix, Michigan 49720
Phones: (616) 547-2931
Watts (800) 632-9627
Fax (616) 547-4237

JACK STEBE
CUSTOM CARPENTRY
Building
Remodeling
Siding
Decks
Charlevoix View Drive, Charlevoix
547-9066

On the record

The following cases were recently decided by Judge Harvey C. Varnum in the 90th District Court of Charlevoix County:

David Wayne Loranger, 30, Boyne Falls, driving with license suspended or revoked. Three days of community service work, fines and costs totaling $205.

Timothy Alfred Henson, 33, Boyne Falls, operating under the influence of liquor per se, first offense. Three days in jail with credit for one day served, two days of community service work. License suspended for ninety days with restrictions, court referral program for six months. Fines and costs totaling $350.

Rushell Leroy Hart, 56, East Jordan, impaired driving, second offense. Forty-five days in jail with credit for one day served, 44 days to be served on tether. License suspended for one year, court referral program for one year. Fines and costs totaling $450.

Melissa Ann Swain, 26, Mancelona, operating under the influence of liquor per se, first offense. Ninety days in jail, with credit for one day served, 89 held in abeyance. License suspended for one year without restrictions, court referral program for one year. Fines and costs totaling $350.

David Lee Hunter, 18, Charlevoix, attempted joy riding. Five days in jail, held in abeyance, five days of community service work. Court referral program for one year. Fines and costs totaling $450.

Robin Kay Massey, 30, Boyne Falls, impaired driving. Ten days in jail, with credit for one day served, nine held in abeyance, nine days community service work. License suspended for 180 days with restrictions, court referral program for one year. Fines and costs totaling $350.

Mark Glenn Moore, 21, East Jordan, operating under the influence of liquor per se, first offense. Ten days in jail with credit for two days

Continued on page 15

Official Notice

PUBLIC NOTICE

The Charlevoix City Council will hold regular meetings on the following dates in 1992. All regular meetings will be held in the Council Chambers of City Hall and will begin at 7:00 p.m. unless posted otherwise.

***	January 6	May 4	September 8	Tuesday	
	January 20	May 18	September 21		
	February 3	June 1	October 5		
	February 17	June 15	October 19		
	March 2	July 6	November 2		
	March 16	July 20	November 16		
	April 6	August 3	December 7		
	April 20	August 17	December 21		

*** THE CITY CHARTER OF THE CITY OF CHARLEVOIX REQUIRES THAT THE FIRST MEETING IN JANUARY SHALL START AT 8:00 P.M.

Arlene L. Staley
City Clerk

Official Notice

PUBLIC HEARING

Charlevoix City Council
Monday, January 6, 1992
City Hall, 210 State Street
8:00 p.m.

The Charlevoix City Council will hold a Public Hearing on the above date and time to receive public comments, written and oral on the following proposed amendment to the City Code. The amendment is as follows:

PROPOSED AMENDMENT

AN ORDINANCE TO AMEND THE CODE OF THE CITY OF CHARLEVOIX BY AMENDING SECTION 1.51 OF CHAPTER 4 OF TITLE I OF SAID CODE.

1) That section 1.51 Division of Administrative Service of the City Code (Chapter 4 of the City Code) be amended by deleting the official titles of "Fire Chief" and "Police Chief" and instead inserting the official title of "Public Safety Director" such that Section 1.51 shall read as follows:

1.51. Division of Administrative Service. The Administrative service of the City Hall shall be under the supervision and direction of the City Manager, except as otherwise provided by the City Charter and shall be divided into the following offices and departments, each of which shall be the responsibility of and under the control of a head as listed opposite such office or department:

DEPARTMENT	OFFICIAL TITLE
Clerk	City Clerk
Treasurer	City Treasurer-Comptroller
Assessor	City Assessor
Police	Public Safety Director
Fire	Public Safety Director
Electric Utility	Director
Public Works	Superintendent of Public Works
Water Supply	Superintendent of Water Department
Personnel	As delegated by City Manager
Purchasing	As delegated by City Manager
Recreation	Recreation Director
Waste Water Plant	Chief Operator
Seasonal Departments	Golf, Dock, Etc.

The duties of the above offices shall be as outlined in the City Charter, the State statutes and delineated in this Code.

ARLENE STALEY, CITY CLERK

Out of the Blue

Great men did seek to find
what's true
And speak it, though some
taligned them--
Now lesscrmen seed to hide
truth from view
By "putting it behind
them."

Amos

Copywrite 1992
Charles Duerr

Official Notice

ORDINANCE NO. 585

AN ORDINANCE TO AMEND THE DEVELOPMENT PLAN AND TAX INCREMENT FINANCING PLAN OF THE CHARLEVOIX DEVELOPMENT AUTHORITY.

WHEREAS, A session of the Charlevoix City Council was held at 6:00 p.m. on the 18th day of November, 1991 for the purpose of holding a Public Hearing on a proposed amendment to the Charlevoix Downtown Development Authority Development Plan and Tax Increment Financing Plan; and

WHEREAS, The Charlevoix City Council has determined that the attached amendment with any modifications as noted below constitutes a public purpose, together with the originally adopted Development Plan and Tax Increment Financing Plan meets all Statutory requirements, is reasonable and necessary to carry out the purpose of the Downtown Development Authority Act and is in reasonable accord with the master plan of the Municipality, and

WHEREAS, The land included within the development area as amended is reasonably necessary to carry out the purposes of the Plan and of the aforesaid Act in an efficient and economically feasible manner and public services, such as fire and police protection and utilities will, if developed according to the Plan as amended, be adequate to service the project area; and

WHEREAS, Public notice of the proposed amendment and this Hearing having been given as required by statute and the Public Hearing having been held.

THE CITY OF CHARLEVOIX ORDAINS:

That the Amendment to the Charlevoix Downtown Development Authority Development Plan and Tax Increment Financing Plan as attached hereto is adopted except as modified as follows:

That the following wording be added to the second paragraph, provided that such carry-overs have previously been agreed to by contract with the taxing entities."

SECOND AMENDMENT TO TAX INCREMENT FINANCING PLAN AND DEVELOPMENT PLAN, CHARLEVOIX DOWNTOWN DEVELOPMENT AREA
CHARLEVOIX DOWNTOWN DEVELOPMENT AUTHORITY, CHARLEVOIX, MICHIGAN.

This is the Second Amendment to the original Tax Increment Financing Plan and Development Plan and their First Amendment (hereafter both plans as amended are jointly referred to as the "Original Plan").

The Development plan is hereby clarified to acknowledge carry-over of unspent captured monies from one year to the next. All carry-over shall be incorporated with monies currently being captured and may only be spent consistent with the development plan and all amendments to the plan, provided that such carry-overs have previously been agreed to by contract with the taxing entities.

Except as modified by this amendment, the original plan as amended shall remain in effect. The following are new projects that shall begin as soon as possible. Financing for the new projects shall conform to the original plan as amended. The new projects and their estimated costs added by this amendment are:

1. STATE STREET WATER SYSTEM IMPROVEMENTS. This project involves making improvements to the water system in the downtown area consistent with the water master plan and included, but is not limited to, a twelve inch (12") main tapping into ten (10") main in Park Avenue and then running south in State Street to Hurlbut Street and then East in Hurlbut Street to Bridge Street. The project shall also include making such additional improvements as are necessary to increase water pressure in the DDA area. The estimated cost is $175,000. The financing of this project may also involve reimbursing the First State Bank of Charlevoix and/or the City of Charlevoix for expenditures advanced by these entities to begin implementation of this project.

2. STREET LIGHTING. This project includes the installation of decorative lighting as well as underground conduits and other appurtenances in Bridge Street and Michigan Avenue between Dixon Avenue and Hurlbut Street and also in east and west streets and alleys between Round Lake and mid-block between Bridge and State Streets as originally proposed in Item I(A) in Exhibit "I" to the First Amendment to the Original Plan. The estimated cost is $150,000.

Ordinance No. 585 was hereby adopted on the 11th day of November, 1991 by the Charlevoix City Council with the following yea and nay vote:

YEAS: Councilmembers Gaskin, Haggard, Feller and Hoffman.
NAYS: Councilmembers Russell and Cross
ABSENT: None

Arlene L. Staley, City Clerk — David Novotny, Mayor

JAN 1992

...looking back at the year 1991

Continued from page 9

and that at times people couldn't walk on the beach without either climbing over Beach Haus stones or wading. Developers of the complex said they can't control the water level. Subsequent discussions led to an agreement in which the Beach Haus will make a grassy area above the stones convenient for people to walk on during times of high water.

*Charlevoix Area Hospital kicked off a fundraising campaign to improve the hospital's reception, obstetrics and surgical areas. The campaign exceeded its $1.4 million goal.

-July-

*Music filled Charlevoix's downtown area as the Odmark Pavilion in East Park was dedicated. Several bands, including one made up of Odmark's former students and professional colleagues, played throughout the day.

*The city council discussed new zoning provisions for lakeshore property falling under the city's Scenic Reserve classification. City attorney Jim Young had advised the council that without some type of modification, the city's Scenic Reserve zoning was susceptible to a successful court challenge.

*The Charlevoix Ministerial Association proposed to establish a youth center in the old Maxbauer's Dairy building on West Lincoln Street. A board of directors and a youth council for the center have been established. The board of directors is working with city agencies to get paperwork in order while the youth council is planning activities. If everything falls into place properly, the center should open this coming spring.

*Aside from a bizarre situation in crowning the Venetian Queen, the 1991 Venetian Festival went well. Due to confusion between tabulation and the announcement of the queen, the wrong queen was crowned. The mistake was rectified following the pageant.

-August-

*Dr. Roberta Jackson was hired as new school superintendent. Jackson, originally from the Upper Peninsula, had been working in Indiana school systems. She started work in Charlevoix early in October.

*The school board voted to end the high school building trades program.

*The city council debated a proposed low-income housing development on May Street. The proposed private development eventually received the necessary approval and permits.

*Several athletes from Del Terrill's high school football, basketball and track teams came to visit their terminally-ill coach at Charlevoix Area Hospital. They presented Terrill with a plaque which he place on the wall at the foot of his bed. He died a short time later.

-September-

*State Police built a portable ramp near the Coast Guard station and launched cars, vans and a school bus into Lake Charlevoix. The cars were submerged as part of a research effort to see what vehicles do when they hit the water and how long people have to escape from them.

*The Mjchigan Department of Transportation announced that Charlevoix's Memorial Bridge is scheduled for major repairs. Some repairs won't affect car traffic. Repairs which will affect car traffic are scheduled for 1993 and 1994.

-October-

*School officials and Charlevoix taxpayers cringed as the state legislature passed a tax base sharing bill which will take money from out-of-formula school districts such as Charlevoix and transfer it to other school districts. In its first year, the bill cost Charlevoix school district more than $90,000.

*The city council spent several meetings discussing a piece of vacated railroad right of way property between Mercer Boulevard and Lake Charlevoix. A group of citizens proposed to raise money to buy the property, but that proposal fell through.

*Kristen Ranville and Ryan Eveleigh were named Charlevoix High School fall homecoming queen and king.

*The city of Charlevoix received three beautification awards from the Keep Michigan Beautiful organization.

*Despite their defeat in a May 13 election, pool proponents continued their efforts and released results of another survey.

-November-

*Charlevoix's boys' cross country team coached by Pete Spieles won its fifth straight state title. The Rayders were not favored to take the title going into this year's state meet, but when the dust settled, as has often been the case in recent years, the Rayders made it and the other teams ate it.

*Acting on a phone tip of a sus-

Continued on page 13

...a few things to watch for in the coming year

Continued from page 3

But this past spring that work was completed and this summer merchants should get in a full season undisturbed. Although one thing that might possibly change that scenario would be the installation of new downtown street lights. The Downtown Development Authority (DDA) is once again moving forward with that project. Even so, the construction disruption of installing new street lights would pale in comparison to the sidewalk and street projects. Another DDA project to watch is the development of a new parking lot between Mason and Antrim Streets at the former Kusina Motors site.

*Much like the city council, the school board also faces a budgetary struggle in the coming year. The school board will find itself caught in the middle of an interesting situation. On the expenditure side, between half and three-fourths of the school's expenses are for salary and benefits. The school's contract with teachers runs through Aug. 31 of 1993 and calls for annual salary increases of six percent. On the revenue side the school faces a state-imposed freeze on property values. In other words, where in the past the school got a revenue increase each year due to higher property taxes resulting from increased property values, they won't be getting that this year. In addition to that, the state has passed a tax-base sharing bill which allows the state to take a portion of Charlevoix school district property tax revenue and distribute to school systems elsewhere in the state. That bill cost the school system more than $90,000 this year. On the plus side, the city's Tax Increment Financing Authority program has ended and that will mean increased revenue for the school system.

Whether or not the school board goes to voters in June and asked for a millage increase remains to be seen. In 1991, voters passed a request for .59 mills for three years to purchase technological equipment for the school system. However, in recent years voters have also shown a willingness to reject school district requests for increased operational millage.

*In another school matter a committee is meeting to develop a school improvement plan as recovered by a new state law. The committee will be discussing goals for the Charlevoix School System and how the school should go about accomplishing those goals.

*In the fall of 1992 the boys' cross country team will go after their sixth straight Class C State Championship.

*The city and school system aren't alone in talking taxes. Late in '91 the Char-Em Intermediate School System was talking about establishing a new vocational education program. Within that discussion, there was talk of a possible millage request to fund the program.

*Efforts to construct an indoor community swimming pool will continue in '92. Regardless of where a person stands on whether or not a pool should be built, you have to admit the pool proponents are certainly a tenacious group. Currently they are attempting to set up a pool authority in order to be eligible to apply for state grants. Given the current economic climate and cutbacks in state programs, successfully securing a grant could prove challenging.

*Charlevoix's business and economy will be interesting to watch in '92. Charlevoix County State Bank is coming under new ownership and First State Bank is on the market.

With the Buy-Low supermarket having closed its doors there's a large retail space available in the Charlevoix Commons shopping center. There's another building available on the other side of M-66 where the furniture store used to be. It'll be interesting to see what, if anything, goes into those two vacancies.

Do these things paint a gloomy picture for the Charlevoix economy in 1992? Not necessarily. People in banking say changes at the banks aren't necessarily due to economics, but are due to other factors. They say Charlevoix remains an excellent location for a bank. Granted, there are a few vacant retail buildings, but they are certainly outnumbered by those which have been filled or built in recent years. Most vacant industrial buildings have also been filled and there have also been new industrial buildings constructed in the industrial park.

Although Charlevoix is certainly not immune to problems with the nation's economy, it can also be argued that Charlevoix stands as good a chance as any community of doing well economically in 1992.

...events from 1991

Continued from page 12

picious vehicle a city policeman and an auxiliary officer stopped an armed robbery in progress at the Weathervane Terrace.

*When a three-county economic alliance chose to become aligned with Michigan State University, Charlevoix left the alliance. The primary reason cited by people encouraging the city to leave the alliance was that they didn't want the alliance to become entangled with an educational bureaucracy. Charlevoix has its own industrial development committee.

*The city council voted down a proposal to have the Tax Increment Financing Authority, (which is a

Continued on page 15

JAN 1992

BUSINESS DIRECTORY

PLACE YOUR MESSAGE IN OUR BUSINESS DIRECTORY FOR ONLY $9 PER WEEK. CALL 547-6558.
Charlevoix Courier

WOJAN MILLWORK
Albert E. Wojan
PRESIDENT
Pre-Hung Doors
Wood Moldings
Hardwood Lumber
Wayne Dalton Garage Doors
06988 US 31 SOUTH
CHARLEVOIX, MI 49720
Next to Paul Bunyan Lanes
(616) 547-0123

REALWOOD FURNITURE
547-0013
Sale Prices
US 31 South
3 miles South of Charlevoix
Frl. & Sat. 10-6
Sun. 12-5

michigan officeways
1008 Bridge Street • Charlevoix
Business Interiors • Supplies
547-6891 FAX 547-0200
• Public Fax • Custom Stamps
• Copy Service & Signs
• Imprinted Business Forms
Serving the North with quality office products since 1971

EVERGREEN
PROFESSIONAL SERVICE
"Keeping Charlevoix Beautiful"
• Landscaping • Lawn Maintenance
• Flower Beds • Nursery Stock
• Tree Spade • Snow Removal
Thomas Louiselle
04031 Sequanota Rd. Phone:
Charlevoix, MI 49720 616-547-6723

CHRIS CARSON
Builder-Contractor
Licensed Building
Insured Remodeling
547-9881
10390 Fifth St. Charlevoix

BAY SHORE AUTO PARTS
KEEPS NORTHWEST MICHIGAN ON THE MOVE!
NAPA 547-9963 NAPA
1516 S. Bridge Street

TV, VCR, CAMCORDER & STEREO REPAIRS
24 Hour Service Guarantee*
24 Hour check out of your VCR, TV, Camcorder or Stereo with a complete diagnosis and estimate. Most major brands. Factory trained and authorized technicians.
Buday's Home Electronics
Charlevoix 547-4822 Petoskey 347-3717
*See store for details.

DRENTH BROTHERS, INC.
Since 1948
ROAD BUILDING
EXCAVATING
LAND LEVELING
CLEARING
SAND - GRAVEL - TOPSOIL - FILL DIRT - WASHED STONE
LARGE STONE RIP RAP - BALL DIAMOND DUST
Ellsworth, Michigan 49729 616-588-2345

BUSINESS DIRECTORY

CARQUEST AUTO PARTS STORES
(616)547-6529
1-800-348-4211
CHARLEVOIX CARQUEST
THE RIGHT PLACE TO BUY AUTO PARTS AND MORE!
7:30-5:30 Weekdays 802 BRIDGE ST
8-4 Saturday CHARLEVOIX, MI 49720

CHARLEVOIX AGENCY, INC.
Insurance
Donald R. Voisin
Laurie A. Toth, A.A.I.
Dorothy Nerson
112 CLINTON - P.O. BOX 8
CHARLEVOIX, MI 49720
(616) 547-4441

SOUTH POINT AUTO SALES, Inc.
COLLISION REPAIR
1516 BRIDGE STREET
CHARLEVOIX, MICHIGAN 49720
(616) 547-0500
Chuck Center Kirby Dipert
PREVIOUSLY OWNED AUTOMOBILES • CAR RENTALS • CELLULAR PHONES

GHA
GUYOT HICKS ANDERSON & ASSOCIATES INC.
THE INSURANCE SOURCE
207 Ferry Avenue • 547-4062
Charlevoix
1 • 800 • 748 • 0414

Sisters Janitorial Specialties, inc.
• Commercial & Residential
• Ultrasonic Blind Cleaning
Have a mess? Call the Specialists!"
547-2635 Bonded & Insured 547-2517
Terri Smith Ginger Stevens

East Jordan
Family Health Center
601 Bridge Street
East Jordan, MI 49727
RODERIC E. TINNEY, M.D.
Diplomate, American Board of Pediatrics
By Appointment 536-2206

Carlson Craft
• ACCESSORIES
• BRIDAL BOOKS
• NAPKINS
• RECEPTION ITEMS
CHARLEVOIX COURIER, 405 Bridge St. Phone 547-6558

Mike McDuffie
B.A. Forestry - M.T.U.
MEMBER The National Arborist Association
Fully Insured
Atwood, Michigan
McDuffie Tree Care
• Trimming • Removal
• Storm Damage
• Cabling and Bracing
• General Forestry Consulting
• Timber Stand Improvement
• Clearance For Buildings/Views and Satellite Dishes
• Stump Removal
Free Estimates
599-2699

Hufford Vision & Eye Care
Steven Hufford, O.D.
208 Lake Street
P. O. Box 67
Boyne City, MI 49712
(616) 582-9933
"We examine more than your vision"
Monday through Saturday 9-5:30, Closed Wednesday

Classifieds

Placing your ad is easy. Phone 547-6558 and ask for classifieds.

Classifieds 19¢ per word
Minimum charge of $3.61.
Save 50¢ service charge by paying in advance.

MasterCard and Visa accepted.

Display Classifieds
$6.60 per column inch.
(Display Classified are ads with borders and artwork.)

Notice of Errors
Check your ads. Please report errors immediately. The Charlevoix Courier is responsible only for the first incorrect insertion. Phone 547-6558 so your ad will appear corrected in the following week's paper.

Deadline is 10 a.m. Monday

Classified Index

003 Service Directory
Announcements
070 Cards of Thanks•
071 In Memoriams•
072 Found & Free Items
073 Lost Items•
074 Happy Ads•
075 Personals•
076 Special Notices•
077 Licensed Day Care/ Adult Foster Care•
078 Travel/Transportation•
Employment
085 Help Wanted Domestic
086 Help Wanted, Miscellaneous
087 Part-Time Help Wanted
088 Sales Help Wanted
089 Positions Wanted•
090 Schools of Instruction/ Employment Prep.•
Merchandise
096 Auction Sales•
097 Business Equipment
098 Office Equipment
099 Antiques & Collectibles
100-133 Garage & Rummage Sales
134 Misc. Items for Sale
135 Super Savers-Items under $100
136 Musical Instruments
137 Fuel & Firewoods•
138 Wood Stoves/Chimneys & Heating Accessories
139 Lawn and Garden
140 Snow Removal Equipment
141 Fresh Foods, Produce & Meat
142 Christmas Trees & Trimming
143 Trading Post
144 Wanted to Buy Miscellaneous
145 Wanted to Rent Miscellaneous
Financial
150 Business Opportunities•
151 Land Contracts/Mortgages•
152 Loans/Investors Wanted•
Real Estate For Sale
154 Business & Income Property
155 Commercial Lots
156 Industrial Property
157 Lots & Acreage For Sale
158 Condominiums Sale/Rent
159 Farms & Farmland
160 Houses For Sale
161 Lake Homes/Frontage
162 Mobile Homes & Sites For Sale/Rent
163 Resort & Vacation Property
164 Wanted to buy Real Estate
Real Estate For Rent
165 Business Places For Rent
169 Apartments/Duplexes For Rent
170 Houses For Rent
171 Resort Property For Rent
172 Rooms For Rent
173 Roommates to Share Rent•
174 Storage Space For Rent
175 Wanted to Rent Real Estate•
Farm-Garden-Livestock-Pets
180 Farm Equipment
181 Livestock & Feeds
182 Horses & Riding Stables•
183 Pets and Pet Supplies Free Pets
Automotive
190 Aircraft Sales & Service
191 Autos For Sale
192 Classic/Special Autos
193 Pickups, Vans & Light Trucks
194 Heavy Trucks
195 Heavy Equipment
196 Cars & Trucks Rent/Lease
Recreational-Marine
200 Campers, Motor Homes, Fifth Wheels & Accessories
201 Motorcycles & Accessories
202 Snowmobiles & Accessories
203 Boats & Marine Equip.
204 Sailboats & Accessories
205 Recreational Vehicles For Rent
Public Notices
209 Bids Wanted•
210 Legal Notices•
• Prepayment Required.

SERVICES 003

CLEAN AS A WHISTLE!
- boats, condominiums -
- residential, offices -
- post construction -
CAROL CAMPBELL
547-0618
(8-15-tf-003)

SPECIAL NOTICES 076

WE'RE HARD TO FIND ...but darn well worth it! Quilting Barn, "We carry everything needed for quilting!" 1221-A West Conway Rd., between Conway and Harbor Springs, 347-1116. Authorized Pfaff sales and service.

TRAVEL / TRANSPORTATION 078

LAS VEGAS
Direct flight from Traverse City March 15-19. 5 days / 4 nights - air and hotel from only $399! Available only through TravelTime Travel of Gaylord. 1-800-824-3291.
(1-1-tf-078)

PART-TIME HELP WANTED 087

REGISTERED NURSE needed for part-time work with developmentally disabled children and adults. Work may be in either Cheboygan, Emmet, Charlevoix, or Otsego County. Please send resume to Coordinator, Northern Michigan Community Mental Health, Services for the Developmentally Disabled, P.O. Box 1368, Gaylord, MI 49735. Deadline January 14, 1991. EOE.
(1-1-2-087)

MISC. ITEMS FOR SALE 134

FOR THE lowest price in firearms and accessories, call 347-1116 after 6 p.m. Your authorized federal firearms licensed dealer.

GAUTHIER PICK-UP Toppers. Aluminum or fiberglass. US 31 South of Meijers, Traverse City, 616-941-4555.
(1-16-tf-134)

STRIKE IT RICH!
WITH A CLASSIFIED AD!

WOOD STOVES, CHIMNEYS & HEATING ACCESSORIES 138

WOODBURNING STOVES
Mobile-Home-Approved
Lopi, Regency, Osburn. Save $. Visit our Cadillac showroom. Call collect 616-775-6831.
(11-27-tf-138)

BUSINESS PLACES FOR RENT 168

DOWNTOWN CHARLEVOIX retail space available within Market Mall on Bridge Street from $400 per month including heat. Contact Mike Barnard, 547-9808 or 547-9502.
(9-18-tf-168)

1101 BRIDGE STREET, Charlevoix. 2,200 square feet for only $1000 monthly plus utilities. Will subdivide. Real Estate One. 547-5100.
(10-30-tf-168)

1200 BRIDGE STREET, Charlevoix. 2600 square feet, separate delivery door. Plenty of parking. Real Estate One. 547-5100.
(10-30-tf-168)

New Luxury Executive Office Suites On Round Lake
-Typist, Receptionist, Fax, Phones and Executive Office Furnishings included in rent.
-Breathtaking views of Round Lake, Pine River Channel and the Bridge.
-Skylights, Built-in Bookcases, Fireplaces, Eight Foot Mahogany Doors, and Quartz lighting.
Call 547-1042
(6-19-tf-168)

STORAGE SPACE FOR RENT 174

STORAGE UNITS available. Charlevoix Mini Storage 547-5838. Closed Thursdays.
(12-28-tf-174)

LEGAL NOTICES 210

18693 Richardson Rd.
Charlevoix, MI 49720

NOTICE OF MORTGAGE SALE

WHEREAS, default has been made in the terms and conditions of a certain mortgage made by William C. Brodin and Barbara J. Brodin, husband and wife, Mortgagors, to Midwest Mortgage, Inc., a Michigan corporation, Mortgagee, dated the 30th day of June, A.D., 1988, and recorded in the Office of the Register of Deeds for the County of Charlevoix and State of Michigan, on the 30th day of June, A.D., 1988 in Liber 201 of Mortgages on Pages 0572-0576, which said mortgage was thereafter on, to wit: the 30th day of June, A.D., 1988, assigned to BENCHMARK MORTGAGE CORPORATION, a Michigan corporation, and said assignment was recorded on the 30th day of June, 1988 in the Office of the Register of Deeds for said County of Charlevoix in Liber 201 of Mortgages on Page 0577, and

WHEREAS, the amount claimed to be due on said mortgage as of the date of this notice is the sum of Forty thousand seven hundred eighty-three and 21/100 dollars ($40,783.21), for principal and interest and,

WHEREAS, no suit or proceedings at law or in equity have been instituted to recover the debt secured by said mortgage or any part thereof, and default having been made whereby the power of sale contained in said mortgage has become operative.

NOW THEREFORE, by virtue of the power of sale contained in said mortgage and pursuant to the statute of the State of Michigan in such case made and provided, NOTICE IS HEREBY GIVEN that on FRIDAY the 31st day of January, 1992, at 10:00 o'clock in the forenoon, local time, said mortgage will be foreclosed at a sale at public auction to the highest bidder at the east door, main lobby of the County Building in the City of Charlevoix, County of Charlevoix and State of Michigan (that being the place of holding Circuit Court in said County), of the premises described in said mortgage, or so much thereof as may be necessary to pay the amount due, as aforesaid, on said mortgage with the interest thereon at Ten and one-half percent (10.50%) per annum and all legal costs charges and expenses, including the attorney fee allowed by law, and also any sums which may be paid by the undersigned, necessary to protect its interest in the premises.

The premises described in said mortgage are as follows:
Property situated in the Township of Norwood, County of Charlevoix, State of Michigan, to wit:

Beginning on the South line of Section 36, Town 33 North, Range 9 West, 325.62 feet South 88°55'52" East of the East line of the West 3/4 of the West 1/2 of the Southwest 1/4 of said Section 36; thence North 0°23'34" West 432.39 feet; thence South 88°55'52" East, 302.33 feet; thence South 0°23'34" East 432.39 feet; thence North 88°55'52" West 302.33 feet along the South line of said section and along the centerline of Richardson Road to the Point of Beginning; being a part of the South 1/2 of the Southwest 1/4 Section 36, Town 33 North, Range 9 West.

The redemption period shall be 6 months from the date of such sale, unless determined abandoned in accordance with 1948CL 600.3241a in which case the redemption period shall be 30 days from the date of such sale.

Dated: December 18, 1991.
BENCHMARK MORTGAGE CORPORATION,
assignee of mortgage.

CHARLES A. FORREST, JR.
Attorney at Law
703 E. Court Street
Flint, MI 48503
Telephone: (313) 238-4030

L(12-18, 12-25, 1-1,1-8, 1-15)

LEGAL NOTICES 210

NOTICE TO MARINERS

In accordance with the provisions of Part 117.45 of Title 33 of the code of Federal Regulations, the Michigan Department of Transportation is authorized to remove bridge tenders from the bridge from January 1, 1992 through March 31, 1992. During the time the bridge is unattended, the draw need not open unless a request to open the bridge is given at least twelve (12) hours in advance of a vessels time of intended passage through the draw.

Advance notice to open the draw may be given be calling (616) 547-2151, (616) 547-9611, (616) 547-6029, or (616) 547-9273. At all times the draw shall open as soon as possible for public vessels of the United States, State, and local vessels for public safety and vessels in distress.

Thomas A. Coleman
District Engineer
Michigan Department of Transportation
Cadillac, MI 49601
L(1-1, 1-8)

CLASSIFIED ADS PAY OFF!

Continued on page 15

Continued from page 14

LEGAL NOTICES 210

ORDER FOR SERVICE BY PUBLICATION/POSTING AND NOTICE OF ACTION

STATE OF MICHIGAN
90TH JUDICIAL DISTRICT
JUDICIAL CIRCUIT
CASE NO. 91-711-SP

Court address County Building, Charlevoix, MI 49720
Court telephone no. 616-547-7227

Plaintiff name(s) and address(es)
Port St. James Property Owners Association, a Michigan Non-Profit Corporation, 16127 Harbor View Drive, Spring Lake, MI 49456
Plaintiff's attorney, bar no., address, and telephone no.
Richard E. Joseph (P39924)
Simpson Moran, P.C.
202 Clinton Street
Charlevoix, MI 49720
616-547-9931

v

Defendant names(s) and address(es)
Brad M. Cousino
1133 Terry Street
Mt. Morris, MI 48458

TO: Brad M. Cousino
IT IS ORDERED:
1. You are being sued by plaintiff in this court to forfeit your land contract dated July 7, 1987, between Elizabeth P. Fortier as Seller and Brad M. Cousino as Purchaser, and thereafter assigned to Plaintiff. You must file your answer or take other action permitted by law in this court at the court address above on or before January 21, 1992 at 1:30 p.m. If you fail to do so, a default judgment may be entered against you for the relief demanded in the complaint filed in this case.
2. A copy of this order shall be published once each week in Charlevoix Courier for three consecutive weeks, and proof of publication shall be filed in this court.
3. Charlevoix County Sheriff shall post a copy of this order in the courthouse, and Charlevoix County Building, Charlevoix, Michigan and Genesee County Sheriff shall post a copy of this order in the Court House for Genesee County, Flint, Michigan for three continuous weeks, and shall file proof of posting in this court.
4. A copy of this order shall be sent to Defendant Brad M. Cousino at the last known address by registered mail, return receipt requested, before the last week of posting and affidavit of mailing shall be filed with this court.
12/23/91

Judge Harvey C. Varnum
L(1-1, 1-8, 1-15)

LEGAL NOTICES 210

NOTICE OF SALE

Default having been made in the condition of a certain Mortgage made the 24th day of May, 1983, by BRUCE E. KROUSE & SANDY K. KROUSE, husband and wife, as Mortgagor, to FIRST STATE BANK OF CHARLEVOIX, Charlevoix, Michigan, as Mortgagee, and recorded October 7, 1983 in the office of the Register of Deeds for Charlevoix County, Michigan, in Liber 170, Pages 606 through 609; said Mortgage having been assigned by First State Bank of Charlevoix to Barbara J. Krouse, a married woman, said Assignment having been recorded in the office of the Register of Deeds for Charlevoix County, Michigan, in Liber 219, Page 106; on which Mortgage there is claimed to be due and unpaid at the date of this Notice the sum of FIFTY-FIVE THOUSAND FIVE HUNDRED NINTY-NINE AND 82/100THS ($55,599.82) DOLLARS; no suit or proceeding at law or in equity have been instituted to recover the debt, or any part of the debt, secured by said Mortgage; and the power of sale in said Mortgage contained having become operative by reason of such default.

NOTICE IS HEREBY GIVEN that on Thursday, January 23, 1992 at 10:00 a.m. in the Main Entrance to the County Building, State Street, Charlevoix, Michigan, that being the place for holding the Circuit Court for the County of Charlevoix, there will be offered for sale and sold to the highest bidder, at public sale, for the purpose of satisfying the amounts due and unpaid upon said Mortgage, together with the legal costs and charges of sale, including an attorney fee of SEVENTY-FIVE AND NO/100THS ($75.00) DOLLARS provided by law and in said Mortgage, the lands and premises in said Mortgage mentioned and described as follows, to wit:

Premises situated in the City and County of Charlevoix, Michigan, more particularly described as:

Lots 59 and 60, Mason's Second Addition to the Village (now City) of Charlevoix, according to the recorded plat thereof.

Commonly known as 1106 Bridge Street, Charlevoix, MI 49720; and, 1108 Bridge Street, Charlevoix, MI 49720.

The redemption period shall be six (6) months from the date of sale.

Dated: 12/18/91

BARBARA J. KROUSE
Mortgagee

Attorneys for Mortgagee
STOWE, DARLING AND BUDAY
By: A.BROOKS DALRING (P26419)
410 South Union Street
Traverse City, MI 49684
(616) 947-8500

L(12-25, 1-1, 1-8, 1-15)

MOVING?
NEW ADDRESS
When?
Name
Address
City
State Zip
OLD ADDRESS
(Copy from your mailing label)
Name
Address
City
State Zip
(Please notify us 2 weeks in advance of your address change.)
Charlevoix Courier
P.O. Box 117
Charlevoix, Michigan 49720
547-6558

...on the record

Continued from page 11

served, seven held in abeyance, one day community service work. License suspended for 180 days, court referral program for six months. Fines and costs totaling $450.

Casey Jered Mayhew, 20, East Jordan, Fleeing and eluding an officer, reckless driving, driving with license suspended or revoked, operating a motor vehicle without security, and non-sufficient funds under $50. Sixty days in jail, with credit for 60 days served.

BUILDING PERMITS

The Charlevoix County Department of Building Inspection recently issued the following building permits:

Howard Lake, to demolish and install a mobile home at 00297 M-75, Evangeline Township.

David Rasch, for Mary Shaw, to construct new residence at 03948 Healey Rd., Wilson Township.

Jack Siebe, for Patrick McKeown, to remodel residence at 06690 Ferry Avenue, Charlevoix Township.

Brown Building, for Sam Haberman, to remodel residence at 306 Clinton St., Charlevoix.

Susan LeButt, to install mobile at Stover Rd. and US 31 South, Charlevoix Township.

Wood Enterprises, for William and Mildred Darnton, to construct residential addition at 11924 Boyne City Road, Hayes Township.

G and G Contractors, for Shur-Green Development, to construct a new residence at 05079 Springvale Rd., Melrose Township.

J. Heininger, to construct new residence and garage at Oyster Bay, Hayes Township.

North Country Building, for Richard Wojan, to construct commercial storage and office at 05461 US 31 South, Charlevoix Township.

BIRTHS

The following births recently took place at the Charlevoix Area Hospital:

A son, Jeffery Richard Sutherland, born to Wendy and Richard Sutherland Jr., of Ellsworth on December 24.

A son, Tyler John Jones, born to Heidi and Michael Jones of Charlevoix on December 24.

A son, Garth Andrew Hand, born to Lynn and Richie Hand of Charlevoix on December 25.

...recalling events from 1991

Continued from page 13

branch of city government) buy the Department of Public Works site from the city with approximately $200,000 in funds left over after the Ferry Beach improvement project. Instead, the money was divided up among the city, school, county and intermediate school district.

*After winning only four games in 1990, Charlevoix's varsity girls' basketball team won the 1991 district tournament championship.

-December-

*The city council received criticism for meeting in a council member's cabin for an informal work session.

*U.S. Postal officials said the Charlevoix post office will be staying in its present location for a while and at this time there are no plans on the burner to move it.

*After opening in April the Buy-Low supermarket in the Charlevoix Commons shopping center announced that it would close by the end of the year.

*Despite protests from volunteer firemen, the city council decided by a 4-2 vote to change the administrative structure of the fire department. Rather than having a fire chief, the fire department is to have a public safety administrator.

An oil spill discovered in mid summer at Medusa was found to be larger than originally suspected. Thousands of gallons of oil leaked into the ground from a buried pipe. The company has hired an environmental consultant to help clean up the leak.

Andrew Wynkoop was sentenced to three life terms plus a term of 60 to 100 years in prison for the murder of Heather Kleiber and the kidnap, rape and murder of Katherine McCleese.

December Special
Winter Sports
Sell, Rent or Buy:
SKIS, ICE SKATES, SLEDS, TOBOGGANS & SNOWMOBILES
17 Words / 7 Days - $12.25 (Save $11.69)

1981 YAMAHA SRX, new skis, studded, recently rebuilt. $1,200 or best offer. 582-7993.

1989 POLARIS Indy Trail, electric start, heated thumb and handlebars, sideview mirrors. $2,475. Call (616)525-9349.

GOOD SELECTION of used snowmobiles. Buy now, very scarce! Used and new parts. All brands repaired. 21 years experience. Four Seasons Marine, 204 Water Street, East Jordan. (616)536-7321.

TWO 1991 Polaris 340, low mileage. (616)258-4051.

BOY'S DOWNHILL ski, boots, poles and bindings. Size 7½. Good condition. Entire package, $100. Call 347-6904 after 6 p.m.

1985 PHASER 480, handwarmers, excellent condition. $2,250. 582-2789.

Classifieds - 347-2544

5 News-Reviews, 1 Super Shopper, 1 Charlevoix Courier
Call the Classified Department
Petoskey News-Review & Super Shopper 347-2544
Charlevoix Courier 547-6558

JAN 1992

SCRAPBOOK

This photo was taken in 1926. Writing on the back of the photo says, "Picture of J.B. John cement boat, mail boat Marold, and I think Joe Smith fish tug. The boats were stuck in the ice for three days. I took the picture from the light house tender Sumoz. Mr. Roy Ance."

Capture your wedding vows with Wedding Stationery

We Join Hands and Hearts From this Day Forward

by

Carlson Craft

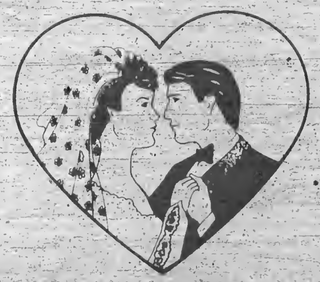

• INVITATIONS • ANNOUNCEMENTS
• NAPKINS • BRIDAL BOOKS
• ACCESSORIES

Charlevoix Courier
Market Mall
405 Bridge Street
547-6558

What gives you twice its value and is available in January?*

Our January Advertising Sale!

Run at least 12 inches of advertising and we'll double the size of your ad at no extra charge. Or, run your ad two weeks in a row for the price of one ad.

Call 547-6558

*Not applicable to special rate display advertising or classified advertising.

Charlevoix Courier

*Offer expires January 31, 1992

Charlevoix Courier

Copyright 1992 Northern Michigan Review Inc. - All Rights Reserved

WEDNESDAY, January 8, 1992 ☐ VOL. 108, NO. 4 ☐ CHARLEVOIX, MICH. ☐ 20 PAGES ☐ PLUS ONE SUPPLEMENT ☐ 50 CENTS

City will hire new chief for fire department

Council chooses not to appoint public safety director

By L. Scott Swanson

The city council will change the administrative structure of the fire department, but in a way which is more palatable to volunteer firemen.

Rather than hiring a public safety director who would be in charge of both the police and fire departments, the city will hire a new fire chief who will work a standard work week and a new fireman. Dennis Halverson will continue in his present capacity as police chief rather than having his responsibilities changed to that of a public safety director.

Following a lengthy discussion Monday evening, council members voted 4-2 to reject an ordinance change which would have allowed the police chief and fire chief positions to be combined into a public safety director position. Council members Bill Haggard, Butch Russell, Jackie Cross and Ted Felter voted against the ordinance change. Council members Pat Gaskin and Cheri Hoffman voted for it.

At a Dec. 15 council meeting the council, despite the opposition of volunteer firemen, had voted to pursue the option of hiring a public safety director. Monday evening's action effectively killed that option. With that option dead, the council voted to hire a new fire chief who will work a normal Monday through Friday daytime work week, although he, or she, will also be required to fill in when one of the other three firefighters is sick or on vacation. After the new fire chief has been on the job for six months, the council will review the fire department to see that improvements are being made.

Currently the fire department has three full-time firefighters who work 24-hour rotating shifts. One of the firefighters serves as fire chief. With the new system, the fire department will have three full-time firefighters and a fourth person who is the fire chief. The remainder of the department is made up of volunteers.

The new system will be more expensive than either the current system or than having a public safety director. Cost figures compiled by the city staff indicate the new system will cost at least $20,000 more per year than the present system.

Volunteer firemen had objected to having a public safety director in charge of the fire department. They argued that they wanted the police and fire departments to remain separate and that they wanted someone trained in firefighting to be in charge of the fire department. Supporters of having a public safety director contended that to reduce the city's liability risk, the city had to have better administration of the fire department and that the most efficient and cost effective way to achieve that would be to appoint Halverson as public safety administrator while hiring a third firefighter.

Gaskin spoke in support of hiring a public safety director. She said that given information the council had received from the city attorney regarding potential fire department liability, she felt hiring a public safety director would be better than the present system. She expressed

Continued on page 7

Historical Society publishes Charlevoix booklet

By L. Scott Swanson

Even though "Historic Charlevoix" is just a small booklet about a small town, getting the book written, edited and published still took a long time.

"It seemed like we'd never get it out," said Bill Price of the Charlevoix Historical Society. Price and other members of the Historical Society set the wheels in motion for the booklet approximately two years ago. Finished copies of the booklet arrived at Harsha House (the society's headquarters) late last month with the first copies just now finding their way into the hands of the public.

One of the most challenging aspects of the project was condensing all of the information available into a 48 page booklet.

"It's a guide book. It's not a history," Price explained.

"I think we've done a good job on it. And I think it's something we can be proud of."

Bill Price, Charlevoix Historical Society member

The booklet is separated into three sections: a downtown walking tour; a northside driving tour; and a southside driving tour. Each section is broken down into numbered landmarks. In addition to a brief description of each landmark, the book also includes several photos and two maps.

Sites, events and people discussed in the walking tour section include: The Harsha House; The Battle of Pine River; Michigan Beach; The Pine River Channel; Hoffmann Park and Memorial Bridge; Sunset Park and Father Charlevoix; The City Dock; Round Lake; East Park; The Charlevoix Chamber of Commerce.

Included on the northside driving tour are: The Chicago Club; The Railroad in Charlevoix; The Inn; The Charlevoix Golf Club; North Point; Mount McSauba; Michigan Avenue; Horton Bay; Greensky Hill Church; Pine Point.

Included on the southside driving tour are: Charlevoix Area Hospital; Boulder Park and Earl Young; South Point and the Medusa Cement Plant;

Continued on page 3

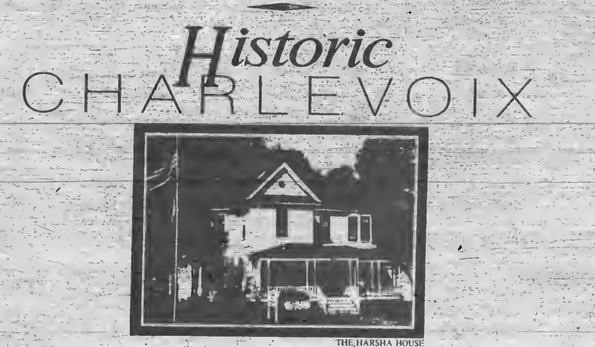

The Charlevoix Historical Society has just released a new booklet about Charlevoix. The booklet offers three tours of Charlevoix and describes the historic significance of several community landmarks. The booklets sell for $2 and are available at the Chamber of Commerce office.

JAN 1992

Calendar

Ahead-lines

8 WEDNESDAY

Zonta Club meets at the Weathervane at 11:45 a.m.
Downtown Development Authority meets at city hall, 5:30 p.m.
Oddfellows meet at the American Legion, 8 p.m.
County Board of Commissioners meet a 9:00 a.m. in the county building annex.
Nutritional meals for senior citizens will be served at the Senior Center on Norwood Rd. at 12 noon.
SAVE Support Group (Sexual Abuse Victim Escape) meets. Call 547-4199 for information.
Volleyball, East Jordan at Charlevoix, 6 p.m.

9 THURSDAY

Rotary Club meets at Grey Gables for a luncheon meeting.
Freshman Basketball, East Jordan at Charlevoix, 7 p.m.
Oddfellows and Masons Cribbage Tournament at the American Legion Hall, 7:30 p.m.

11 SATURDAY

Blue Star Mothers meet at the American Legion Hall in Petoskey at 1 p.m.
Overeaters Anonymous will meet in the basement of the United Methodist Church at 9 a.m.
The Charlevoix Historical Society will host a program on the local shipwreck, KEUKA, at 7:30 p.m. at Harsha House Museum, 103 State Street.
Basketball, Charlevoix at St. Ignace.
Wrestling, Charlevoix at Wyoming.
Volleyball, Charlevoix at Petoskey, 9 a.m.

12 SUNDAY

The Kiwanis Club urges you to attend the church of your choice.
East Jordan Sno-Mobilers "All you can eat" breakfast from 7 a.m. until 12 noon at the Alba Rd. Club House.
The Divine Drama Bible Class will take place at Bethany Lutheran Church at 7:30 p.m.

City Planning Commission meets at city hall, 7 p.m.
Nutritional meals for senior citizens will be served at the Senior Center on Norwood Rd. at 12 noon.
Lions Club meets at Stafford's Weathervane for a luncheon meeting.
Charlevoix Area Hospital Guild meets at 10 a.m. in the conference room.
ACOA/Alonon support group will be held from 6:45 to 8 p.m. at St. Mary's Catholic School, Charlevoix, followed immediately by at 12-step work book study group.
HIV Counseling and Testing at the Health Department. Call 547-6523 for an appointment.
Freshman Basketball, Traverse City St. Frances at Charlevoix, 7 p.m.

14 TUESDAY

Evening Lions meet, 7 p.m.
Nutritional meals for senior citizens will be served at the Senior Center on Norwood Rd. at 12 noon.
Kiwanis Club meets at Grey Gables Inn for a luncheon meeting.
Overeaters Anonymous meets in the basement of the United Methodist Church, 7 p.m.

Snow plows have led a boring life so far this winter, but that's subject to change. After all, this is Northern Michigan. And according to weather forecasters a storm is due later this week.

The V.F.W. meets at 8 p.m. at the V.F.W. hall.
Women's Resource Center Support Group for women who have experienced abusive relationships will meet at the Community Reformed Church from 1-2:30 p.m. For information call 347-0082.
Retail Promotions Committee monthly open meeting will take place at the Weathervane Restaurant at 5:45 p.m.
Charlevoix Area Garden Club will meet at the home of Marge Dinwiddie at 1 p.m. Co-hostesses are Mary Helen Riggle and Portia Crawford. Tom Ford of Wild Birds Unlimited will speak.
Basketball, Mancelona at Charlevoix, 6 p.m.
Wrestling, Charlevoix at Traverse City, 6:30 p.m.
Skiing at Nubs , 12 noon.

15 WEDNESDAY

Zonta Board of Directors meets at the Weathervane at 11:45 a.m.
Order of the Eastern Star meets at the Masonic Temple, 8 p.m.
Zoning Board of Appeals meets in city hall, 7 p.m.
Nutritional meals for senior citizens will be served at the Senior Center on Norwood Rd. at 12 noon.
SAVE Support Group (Sexual Abuse Victim Escape) meets. Call 547-4199 for more information.
Survivors of Suicide (SOS) meet at 7 p.m. at the Church of God on Hurlbut Street. Call 347-6060 or 547-5331 for more information.
Volleyball, Charlevoix at Traverse City St. Frances, 6 p.m.

16 THURSDAY

Embroiderer's Guild meets at Cross of Christ Lutheran Church, 1400 E. Mitchell, 7 p.m.
Rotary Club meets at Grey Gables for a luncheon meeting.
Northern Michigan Community Mental Health Services Board regular meeting will take place at Stafford's Perry Hotel at 4 p.m.
Freshman Basketball, Charlevoix at Elk Rapids, 7 p.m.
Wrestling, Charlevoix at Grayling, 6:30 p.m.
Skiing at Schuss, 1 p.m.
Oddfellows and Masons Cribbage Tournament at the Masonic Temple, 7:30 p.m.
"Faith Stretchers" exercise class will take place at Bethany Lutheran Church beginning at 7 p.m. Call 547-1062 for details.

AA and Al-Anon meetings are held at the Charlevoix Alano Club, 104 Mason, Charlevoix. Contact club manager for days and times, 547-9184.

To list your organization's meeting or special event in this section, call Sally Splitt at 547-6558 during regular business hours, or send a card to:

Charlevoix Courier
P.O. Box 117
Charlevoix, MI 49720

Baby contest winner has to be flown in from Beaver Island

Bryan James Timsak, the newest son of Cheryl and Joe Timsak, is the winner of the 1992 Charlevoix Courier baby contest. Bryan weighed seven pounds, 11 ounces at birth and was 20 and a half inches long at his birth in the Charlevoix Area Hospital. The Timsaks, who are residents of Beaver Island, flew to Charlevoix by Coast Guard helicopter Friday when Cheryl's blood pressure became elevated. Bryan arrived on his scheduled due date, Sunday, January 5, at 7:25 a.m., after seven hours of labor and a natural delivery. Bryan will go home to a big brother, seven, and a sister, three.

Both sets of Bryan's grandparents are Beaver Islanders, as well as his great grandmother, who is 90 years old and still spry enough to babysit for her healthy, brown haired, great grandchild.

...Charlevoix booklet

Continued from page 1

Ferry Beach and South Charlevoix; The Belvedere Club; Castle Farm and the Loeb Estate; Ironton and the Ironton Ferry; Sequanota; The village of Norwood; Phelps; and Barnard.

With so many topics covered, it is obviously impossible to go into a lot of depth. Instead the booklet offers a brief summary of the background and historical significance of each subject.

"The whole point is to get people interested in the town and then if they have any further, in depth questions, they can come to us," explained Geoff Reynolds, Historical Society Executive Director.

Given its brevity and concise presentation, the book is an easy read. It can be read from cover to cover in a couple of hours or less.

Price said the booklet is a result of the collaborative efforts of several people. Near the front the booklet is a list of 29 people who helped in its preparation. At the back of the book there is a list of 15 local individuals and organizations who made donations to fund the booklet project.

At the onset of the project, the Historical Society appointed a committee. After the committee was formed, responsibility for researching and writing about the various subjects was delegated to several individuals.

Once the writers collected and wrote the segments, the available information had to be edited and condensed so that it would fit into the booklet. Price pointed out that a benefit of the booklet project that won't show up in the booklet is historic information which wouldn't fit into the booklet, but has been put on file at the Harsha House.

Several of the book's contributors had writing and editing experience. And the final editing at the publishers was someone with a Charlevoix background. The booklet was published by Harbor House Publishers Inc. of Boyne City. Former Charlevoix Courier editor Dave Knight is now with Harbor House and did the final editing of the booklet.

The Historical Society had 3,000 copies of the booklet printed. Copies of the booklet sell for $2 and are currently available at the Harsha House and at the Chamber of Commerce office.

Price said the booklet is something which has been needed for a long time. It was written so that it would appeal to both residents and visitors.

"I think we've done a good job on it," Price said. "And I think it's something we can be proud of."

Proceeds from the sale of the first press run will be used to cover publishing costs when more copies of the booklet are needed. Price also noted that as an extension of the project, the society hopes to eventually be able to put up plaques at each site mentioned in the booklet. The plaques will have numbers which correspond to site numbers in the booklet.

Stafford's Weathervane
SHRIMP
by-the-pound
Fridays in January
1/2 pound $ 9.95
3/4 pound $12.50
full pound $14.95
Stafford's Weathervane
547-4311

Dr. Michael W. Koskus
Board Certified Audiologist Ph.D., CCC-A
Professional Audiology Service
Hearing Aids
Hearing Testing
Hearing Aid Supplies and Repair
Accepted Insurances:
BCBS Auto Workers/BCBS Retired Teachers
BCBS & Aetna State of Michigan Employees
Office Hours: Mon.-Fri. 8:30-5:00
and evenings by appointment
820 Arlington
Petoskey, MI 49770
616-348-3666

Watch those unwanted items disappear
Sell them through Courier Classifieds
547-6558

0%
Financing Till May 1992 On Major Purchases. See Store For Details.
SEARS
06585 M-66 North of Charlevoix
547-9945
OPEN
Mon.-Sat.
9-6

JAN 1992

OPINIONS

Letters to the editor

Community thanked for generosity

Editor,

(An open letter to the people of Charlevoix.)

Most of you have no doubt packed away all your Christmas decorations and sorted many recollections of happy Christmas moments. Before you close the door, make room for one more. If you had anything at all to do with the Community Christmas Project this year, you were part of the largest outpouring of the Christmas spirit of sharing that we have ever seen in this community.

169 households were touched in some manner, covering 406 people. 154 homes received the components of a Christmas dinner with extra staples and perishable food. 15 households received gifts only. 175 children, 48 seniors, and 6 other adults received gifts.

Total financial contributions amounted to $4,576.20. Hundreds of people contributed time, labor and material resources. There were 114 identifiable workers (many others behind the scenes). 33 of these were children and young people. There were 28 church groups, commercial establishments, community organizations, as well as 5 youth groups, who made identifiable gifts of money, food, and material items such as mittens, caps, scarves and socks. 10 identifiable sizable contributions of money and material items were made by individuals. Countless others added to the bounty.

We feel one group is entitled to special notice. For several years St. Mary's Church parishioners have contributed most of the children's gifts as well as many workers. This year they added 70 bags of food.

Needless to say, no words can adequately express the appreciation of the planning committee, which includes representatives from most of the churches, for this overwhelming response to our plea for help. I'm sure the feelings of the 406 recipients of your generosity are also expressed as we say, "Thank you from the bottoms of our hearts."

As Tiny Tim said, "God bless us all."

Sincerely yours,

The Charlevoix Community Christmas Project Planning Committee

Dentist addresses AIDs concerns

Editor,

It is with a sense of tragic loss and great concern that dentists near and far have regarding the illness and recent death of Kimberly Bergalis. (She along with four others are believed to have contracted AIDS from the same dentist in southern Florida).

It is regretful, however, that she spent her last remaining time and energy promoting mandatory AIDS testing for health care workers. Although much is yet to be discovered on how to treat HIV infections to save the lives of people like Kimberly, there is now very sound information and guidelines on how to prevent its spread from person to person.

Mandatory testing would be of little help in slowing its spread through our society. Out of the roughly 1,000,000 people who carry the AIDS virus, only the four from Florida are known to have acquired the virus through contact with their dentist. It is disappointing to all dentists that after more than a year of investigation the Centers for Disease Control still has not provided us with a probable cause for these transmissions.

What is now law in a number of states and follows the guidelines set forth by both the Centers for Disease Control and the American Dental Association is that dentists, dental hygienists and dental assistants should wear gloves, masks, and eye wear when treating patients. Whatever the procedure, this practice will essentially eliminate any risk of transmission of the HIV virus or any other infectious disease.

What the press and public often do not realize is that this is not the first time the health professions have dealt with the spread of a major disease. Hepatitis B is still dentists' number one concern. Hepatitis B is literally thousands of times more apt to spread from doctor to patient or vice versa, and it can cause death or increased risk of liver cancer. If not life ending, it is usually career ending for health care workers.

Dentists are proud that there have been no known cases of Hepatitis B passed from dentist to patient in the United States in the last 8 years. So the next time you see your dentist or other health care provider, don't be concerned if he might test positive for AIDS but do make sure he wears a mask, eye wear, and gloves.

John A. Merrill, D.D.S.
President Vacationland District Dental Society

Spokesperson for Northern Districts of the Michigan Dental Association

Editorial

Council acted properly in modifying decision

Having criticized the city council for their Dec. 15 decision to change the city fire department structure, it seems only fair to praise the council for their Jan. 6 decision to modify that stance.

At their Jan. 6 meeting, the council voted not to pursue an ordinance change which would have led to hiring a public safety director. (See story page 1.) Instead, the city will hire a new fire chief to replace former fire chief John Martin, who is now superintendent of the city street department.

Rather than being one of three full-time firemen working 24 hour shifts on a rotating basis, the new chief will be one of four full-time firemen. He will work normal daytime hours Monday through Friday and fill in when one of the other firemen is sick or on vacation.

The new system offers both advantages and disadvantages. The main advantage is that it will allow the fire chief time to do safety inspections. The major disadvantage is the cost incurred by adding to the fire department staff. (An additional cost of more than $20,00 per year.)

Perhaps a more desirable alternative would have been to hire a new chief within the three person staff and hire a part time person to allow the chief time to to inspections. As councilman Jackie Cross noted, if that didn't work out, the city could always bump up to the system proposed.

Either way, the council was correct in deciding to hire a fire chief rather than a public safety administrator.

TO START YOUR SUBSCRIPTION
Circle one and enclose your check

Charlevoix, Antrim or Emmet County		Elsewhere	
1 Year -	$27.60	1 year -	$36.00
6 months -	$13.80	6 months -	$18.00
3 months -	$ 6.90	3 months -	$ 9.00

☐ New ☐ Renewal

NAME _____
STREET OR P.O. BOX _____
CITY _____ STATE _____
ZIP _____ PHONE _____

Subscriptions must be paid in advance
Mail to
Charlevoix Courier
P.O. Box 117, Charlevoix, MI 49720

WRITE: a letter to the editor
Charlevoix Courier
P.O. Box 117
Charlevoix, MI 49720

Charlevoix Courier

Charlevoix Courier, (USPS 135220)
405 Bridge Street, P.O. Box 117, Charlevoix, Michigan 49720-0117
Phone: (616) 547-6558 FAX: (616) 547-4992

Editor: L. Scott Swanson
Reporter: Laurie Lounsbury
Advertising: Kyle R. Smith
Business Office: Sally Split
General Manager: Ken Winter
Production: Vera Tibble, Pam Otto and Loretta Gofourth

Member of Michigan Press Association
Affiliate Member National Newspaper Association
National Advertising Representative: Michigan Newspapers, Inc.
827 North Washington Ave., Lansing, Michigan 48906
Postmaster: Send Address Changes to Charlevoix Courier,
405 Bridge Street, P.O. Box 117, Charlevoix, Michigan 49720-0117

SUBSCRIPTION RATES

	Charlevoix, Antrim Emmet Counties	Elsewhere
One Year	$27.60	$36.00
Six Months	$13.80	$18.00
Three Months	$6.90	$9.00
Service Persons	$24.00	$24.00

Special rate for senior citizens living year 'round in Charlevoix is $24.00 per year. All Subscriptions paid in advance. Published weekly on Wednesday mornings. Second Class postage paid at Charlevoix, Michigan.

We reserve the right to refuse any or all advertising or cancel any advertisement at any time. Advertiser must notify the Company within 24 hours if a mistake appears in an ad in order to receive credit. Company will furnish client with a letter of correction and publish a correction in next issue if requested. Liability for error shall not exceed the cost of the space in which the error or omission occured. No credit given for immaterial and unsubstantial errors.

By Laurie Lounsbury

An understanding with squirrels

Hundreds of thousands of years ago, prehistoric man lived in harmony with the woodland animals, sharing the same environment, and peacefully coexisting in the great outdoors. At some point in time, Mrs. Prehistoric Man decided some of the woodland animals probably had cooties and demanded that her mate build her a house so she wouldn't have to deal with yucky cooties all over her living space.

At about the same time, Mrs. Squirrel decided that man was developing some peculiarly disgusting eating habits, choosing to eat dead animals rather than live berries and nuts, so she told her hubby she wanted no more part of man and his living habits. And so it came to pass that Prehistoric man and Prehistoric Squirrel formed the Squirrel/Man Behavior pact, an agreement stating that man would live indoors and eat dead animals, and squirrels would live in trees and eat nuts and berries, and the two would not interfere with one another's space.

This pact worked very well for many thousands of years, with each successive generation respecting the terms of the old agreement, until one millennium Man got a little lax in his child rearing duties and called out to his wife, "Hey honey, while you're telling the kids about the birds and the bees, why don't you fill them in on the Squirrel/Man Behavior Pact?" The wife misunderstood him, and she proceeded to educate her children on how a Squirrelly Man Behaves and Acts. It was useful information, but did nothing to perpetuate the terms of the original agreement.

With the details of the Squirrel/Man Behavior Pact lost forever, Man started doing stupid things like building treehouses for his children, right smack in the domain of the squirrels. The squirrels were appalled at this new development, and demonstrated their displeasure by hurling acorns at the cacophonous kiddies in their trees, only to have the whippersnappers start taking pot shots at them with B B guns. The straw that broke the camel's back was when a notably squirrelly man named Yul Gibbons started preaching to mankind to stop eating dead animals and start eating tree bark and nuts and berries. The squirrels were fit to be tied over this new threat to their food supply.

It was in this outraged frame of mind that a modern Squirrel decided to drop in on a modern human dwelling, so drop he did. Right down the chimney and into my home.

After getting his bearings, the squirrel ran through the house, via the picture frames and draperies, checking out the newfangled contraptions. "Wow, squirrel sized Stair Climbers," the squirrel thought as he leaped onto the miniblinds. He liked the concept of bringing an evergreen tree dwelling into a warm home, and was particularly impressed with the mood lighting running around the tree. The decorative art objects were a little too delicate for his taste, he discovered, as he sent them crashing to the ground. After leaving his sooty footprints on every wall and ceiling of the entire home, the squirrel retired to the kitchen curtains for a rest.

That was where he leaped out at me, missing my head by inches. Being a calm and rational woman of the '90s I pursued the only logical course of action. I slammed the door and ran screaming from the house, in desperate search of a man with squirrel knowledge. Unfortunately it was Sunday and men with squirrel knowledge are hard to find, so I settled for a man with a middle linebacker build. When expertise is lacking, size is always the next best thing. It made no matter to me that the enemy weighed two pounds, about 218 pounds less than my friend. The enemy was, after all, squirrelly. After surveying the devastation to my walls and windows, we decided on a course of action, leaving the front door wide open so that the squirrel could find a safe exit from the house. We went outside and patiently waited for his departure, when, instead of leaving, he apparently sent out the message in squirrel language that the coast was clear, because soon there were two more squirrels on my front porch, sniffing at the open door. The middle linebacker guy loomed up at them and started shouting something about all season tire tracks on their little squirrel backs, causing them to rethink the invitation and head for the maple trees.

After sharing my home with the squirrel stuck up my chimney for twenty-eight hours, I located a man with squirrel knowledge, and he smoked the little bugger out of his hiding place. I bravely screamed and hyperventilated while he caught the squirrel by the neck and returned him to the great outdoors. It is because of this harrowing experience that I want to stress the importance of abiding by the Squirrel/Man Behavior Pact. It's imperative that man stay out of trees and quit eating nuts and berries, or someday, somewhere, someone might come home to a really frightening sight- A squirrel in your easy chair, eating left over roast beef and drinking your last beer.

Charlevoix Sketchbook

Jan Glass

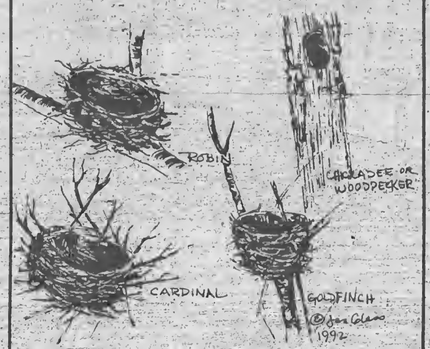

WINTER WALKS REVEAL MANY WONDERS OF NATURE, SUCH AS BIRD'S NESTS THAT WERE BUILT STURDY ENOUGH TO WITHSTAND THE STORMS OF SUMMER AND AUTUMN. HIDDEN BY SUMMER'S LEAVES THESE MARVELS OF CONSTRUCTION ARE NOW VISIBLE. SOME OF THE IDENTIFYING CHARACTERISTS TO LOOK FOR ARE: NESTS IN TREES LINED WITH GRASSES AND WITHOUT STICKS OR LEAVES IN ITS FOUNDATION THESE BELONG TO ROBINS, CARDINALS NESTS ARE OFTEN FOUND IN SHRUBS AND ARE LINED WITH GRASSES (OFTEN USED IN WINTER BY MICE. THEY ARE RE-LINED WITH CATTAIL OF MILKWEED DOWN) GOLDFINCH NESTS ARE BUILT IN CROTCHES OF SAPLINGS AND ARE MADE OF THISTLE DOWN AND GRASSES. CHICKADEES AND WOODPECKES EXCAVATE HOLES IN TREES ENJOY YOUR WALK AND YOUR DISCOVERIES.

Out of the Blue

It's leap year again in '92,
So whether or not you'll love 'em
More than those days in '91,
At least there'll be more of 'em.

--AMOS

Copyright 1991, Charles Duerr

Watershed group receives grant for planning and zoning study

The Tip of the Mitt Watershed Council was recently awarded $80,226 by the W.K. Kellogg Foundation of Battle Creek as matching funds to complete an extensive planning and zoning program. "Our planning and zoning project is now fully funded, thanks to this grant from the Kellogg Foundation and a previous grant from the Frey Foundation from Grand Rapids," states Gail Gruenwald, Executive Director of the Watershed Council.

The Watershed Council is using the funding to develop sample water quality protection planning and zoning provisions for local governments throughout Antrim, Charlevoix, Cheboygan and Emmet Counties. "The development and adoption of these provisions are critical to the long term protection of northern Michigan's water resources," says Gruenwald. The Watershed Council has already completed a survey of local ordinances throughout this area as well as an opinion survey of area local officials: These two surveys provide the background information necessary to develop the sample ordinance language and to address the needs of northern Michigan's local communities.

The topics to be covered by the sample provisions include: wetlands, floodplains, soil erosion, stormwater, salvage yards, groundwater, lake and stream shorelines, septic systems, open space, high risk erosion, natural areas, and growth management. "We are working with various other agencies to draft and promote these provisions including, Charlevoix County Cooperative Extension Service and the Planning and Zoning Center in Lansing," says Gruenwald. "We hope to have the provisions completed by early summer. Local officials and citizens are encouraged to call the Watershed Council at 347-1181 for more information."

Class helps cooks plan meals

What are you serving for dinner tonight? How about tomorrow night and the night after that? It is sometimes difficult to plan meals ahead because of conflicting schedules and interuptions.

What's For Dinner, a new class sponsored by the Burns Clinic Foundation can help you not only plan, but also serve nutritionally balanced meals without a lot of hassle. The one-time free class will take place at 7 p.m. Thursday, Jan. 30 at the Conway House at the Burns Clinic.

Healthy meals do not necessarily mean more hassle. What's For Dinner can help you minimize your food preparation time and efforts.

Class size is limited for What's For Dinner. You may register for this free class by calling the Burns Clinic Health Education Center at 348-2134.

JAN 1992

FAMILY

Kammholz - Grant

Jodi Kammholz & Tim Grant

Jodi L. Kammholz and Tim Grant have announced their engagement. The couple will be married June 6 at the Holy Trinity Lutheran Church in Grand Rapids.

Kammholz is the daughter of Dr. Larry and Bonnie Kammholz of Oshkosh, WI. She is a graduate of Dr. Martin Luther College in New Ulm, MN and is done graduate work at Grand Valley State University. She is employed as a first and second grade teacher at Holy Trinity Lutheran School.

Grant is the son of Jim and Nancy Grant of Rochester Hills and Charlevoix. He is a graduate of Western Michigan University and works as a free-lance graphics designer in Grand Rapids.

Red Cross begins new blood donor program

The American Red Cross, Wolverine Region Blood Services, is kicking off a new campaign to recruit blood donors to supply hospitalized patients with the blood they need to live. We are calling our campaign, Four Seasons, and encouraging donors to donate four times per year. All blood donors give life by giving blood. Four Seasons members take an extra step. They make a commitment to donate at least four times a year.

To become a Four Seasons member, you must be a healthy blood donor, weigh at least 110 pounds and donate blood four times during a year. After your fourth donation, you will receive a Four Seasons lapel pin, a card signifying your membership in the Four Seasons club, and a thank you letter signed by our Principal Officer and Medical Director.

Red Cross

4 Seasons Blood Donor

Kipke turns 90

Former teacher and coach Ray Kipke celebrated his 90th birthday Tuesday, Jan. 7. At Monday evening's city council meeting, Mayor Dave Novotny presented a plaque to Kipke and proclaimed Tuesday Ray Kipke day in Charlevoix.

Shop of the Gulls
Warm the Cockles of Your Heart ....
with our Winter Woolie Sale.
Sweaters
Dresses
Coats
Jackets
Scarves
Gloves
Purses etc., etc., etc., ...
Now Reduced 30% to 50%
207 Bridge St., Charlevoix

Cataract Surgery
Lens Implantation
Laser Surgery
• Outpatient Eye Surgery • Treatment of Eye Disorders
Jeffrey K. Chaulk, M.D.
103 Clinton Street
Charlevoix
616-547-2901
Patients seen by referral only.

New In Your Neighborhood?
Still getting over the after-the-move blues? My Welcome Wagon visit will cheer you up and help you get settled in faster. It's free to you, and there's no obligation.
I'll bring useful gifts, helpful information and cards from local businesses redeemable for even more gifts.
Take a break from packing crates and call me.
Marilyn Izor
547-6733
Welcome Wagon

Camp Daggett begins early registration

Registration for Camp Daggett's 1992 summer camp program on Walloon Lake will begin early this year. Applications for the eight, one-week summer sessions will be available Jan. 15 at all schools and chambers-of-commerce in Charlevoix and Emmet counties. Parents may also receive applications by calling Camp Daggett at 347-9742.

Founded in 1925, Camp Daggett's traditional summer program is open to all children between the ages of 7 and 14. Children must be 7 by May 1. The summer activities include sailing and swimming lessons, canoeing, fishing, arts & crafts projects, nature study, archery, field sports, campouts, campfire programs, camp songs and much more! Parents are encouraged to register quickly. There is room for 860 children in this year's program.

Fees for the 1992 season have been set at $150 per week, for children attending schools in Charlevoix and Emmet counties, and at $225 per week for out-of-county children. Camp Daggett is a non-profit organization held in trust for children and has no governmental or religious affiliations.

Children may attend only one of the eight summer sessions. One-week sessions begin on Sunday afternoons and end on Saturday mornings. The first session begins Sunday, June 21 and the last session ends Saturday, Aug. 15. For more information, call Paul Benington, Director, at 347-9742, or write Camp Daggett, 03001 Church Rd., Petoskey, MI 49770.

Camp registration begins

Registration for Camp Daggett will begin early this year. Applications will be available Jan. 15.

Cribbage play begins

The Masons opened with a flourish in the first night of play in the 62nd annual Masons-Oddfellows winter cribbage tournament. Eight tables were in play and when the shuffling and dealing were done the Masons had outscored the Oddfellows 519 to 226.

Russ Lewis led the Masons with a score of 954. Bill Bergmann led the Oddfellows with a score of 948.

The second night of play will begin at 7:30 p.m. Thursday, Jan. 9 at the American Legion Hall.

Clarification

A story in the Dec. 25 Courier concerning food collected at Charlevoix County State Bank for the Community Food Pantry Chrismas Project was incomplete. It neglected to say that food contributed by various organizations, individuals and bank customers was matched item for item by the bank. Approximately $800 in food was contributed and another $800 in food was added by the matching program.

...city to hire new fire department chief

Continued from page 1

concern about the expense of hiring a daytime chief plus another firefighter.

Felter said that regardless of which option the council chose to pursue, he wanted to set a timetable of six months for improvement. He also said that to this point he has not seen a job description for the city fire chief.

"Before appointing someone to a position, I would like to see what his duties are going to be," Felter said.

City attorney Jim Young and local attorney Tom Pointner expressed conflicting opinions regarding whether changing to a public safety director would require a charter amendment (i.e. vote of the people) or whether it could be handled simply through an ordinance change (requiring only a council vote).

Young said the change could be accomplished by ordinance since the council was simply combining two positions and changing the name of the positions to a public safety administrator. Pointner contended that the result of the ordinance would be to change responsibilities outlined in the city charter therefore a charter amendment would be required.

In addition to arguing that a public safety administrator would require a charter amendment, Pointner also argued that would not be the best way for the city to address liability concerns. He noted that Halverson, while a capable administrator, does not have current fire emergency response training. Pointner said the best way for the city to address liability concerns is to hire a qualified fire chief.

Questions were also raised concerning the training requirements for the fire chief. The former fire chief John Martin, although qualified as a fire safety inspector, did not have all of the other training required by the state for fire chiefs. Charlevoix Township fire chief Curt Thompson explained that for a number of years the state required certain training for fire chiefs, but chiefs who had been on duty prior to the new requirement laws being adopted were grandfathered in. But then in recent years the state eliminated the grandfather provision.

Following the vote not to pursue the public safety administrator option, the council voted unanimously to hire a daytime chief and a new firefighter. The first step in that process will be to develop a fire chief job description.

Dining Guide
CHARLEVOIX

Terry's Place
Antrim St. (Across from Olsson's)
Charlevoix 547-2799

NANNY'S CASUAL FOOD AND SPIRITS
Breakfast • Lunch • Dinner
We're always open!
219 FERRY • CHX.
547-2960

One Man's Junk Is Another Man's Treasure!
Advertise your treasures for sale in the
Charlevoix Courier
547-6558

Want to Advertise in our Dining Guide?
547-6558

THE Village PUB
DINNER SPECIALS
Fri. Whitefish $5.95
All you can eat!
Sat. Prime Rib $8.95
Ex. Cut $10.95
Lunch & Dinner
7 Days/wk • Charlevoix
• 547-6925

What gives you twice its value and is available in January?*
Our January Advertising Sale!
Run at least 12 inches of advertising and we'll double the size of your ad at no extra charge. Or, run your ad two weeks in a row for the price of one ad.
Call 547-6558
*Not applicable to special rate display advertising or classified advertising.
Charlevoix Courier
*Offer expires January 31, 1992

JAN 1992

CHURCH

Obituaries

James A. Beeby

James A. Beeby, 82, of Eastport, died Jan. 6, 1992 at his home.

A memorial service will be held at 11 a.m. Thursday, Jan. 9, at the Central Lake Chapel of the Mortensen Funeral Homes. The Rev. Fred W. MacLean will officiate.

Mr. Beeby was born Dec. 29, 1909, in Sparta, Mich., the son of Edwin and Grace (Chalmers) Beeby. He graduated in 1932 from the University of Chicago School of Pharmacy.

On March 29, 1944, he married the former Betty J. Pearl in Detroit, who survives.

Mr. Beeby served in the U.S. Navy during World War II as a PT boat commander in the Pacific.

Following Mr. Beeby's retirement in 1974 from Snow's Pharmacy of Kalamazoo he moved to Eastport. He was a past Torch Lake Township treasurer and enjoyed sailing and fishing.

Survivors include his wife, Betty; two sons, James A. Jr. of San Mateo, Calif. and John A. of Kalamazoo; two daughters, Mrs. Salomon (Jane) Suwalsky of San Juan, Puerto Rico and Mrs. Roy (Josephine) Ellison of Kalamazoo; one brother, Edwin of Bend, Ore., five grandchildren; and several nieces and nephews. He was preceded in death by a brother, Donald Beeby, and a sister, Eunice Yunker.

The family suggests memorial contributions be made to the Torch Bay Ambulance, Eastport, Mich. 49627; or to North Country Hospice, P.O. Box 898, Bellaire, Mich. 49615.

Thomas Pardee

Thomas Pardee, 93, of Alba, died Jan. 5, 1992, at Meadow Brook Medical Care Facility in Bellaire.

Funeral is scheduled 10 a.m. Wednesday, Jan. 8, at the Paullin Funeral Home in Mancelona. The Rev. Ron McGregor will officiate and burial will be in Maple Hill Cemetery, Elmira.

Mr. Pardee was born March 5, 1898, in Pierson, Mich., the son of Charles and Anna (Collar) Pardee. He married the former Dorothy Meads on July 1, 1950, and she died in 1986.

Mr. Pardee was a veteran of World War II, serving with the U.S. Army. He had been engaged in general farming and had been a lumberjack. He had resided in Charlevoix, East Jordan and Alba.

Survivors include five daughters, Doreen Pardee of South Boardman, Mrs. Jack (Rachel) Niswander and Mary Novotny, both of Charlevoix, Mrs. Michael (Betty) Kirby of Kewadin and Mrs. Michael (Sharon) Hargraves of Mishawaka, Ind.; six sons, Charles Pardee of Kewadin, John Kirkpatrick of Bellaire, Fred Turner of Frederic, Ted O'Dell of Mancelona, Melvin Vallad of Killeen, Texas and Kenneth Pardee of Chicago; 31 grandchildren; 18 great-grandchildren; and one brother, Joe Pardee of East Jordan.

In addition to his wife, he was preceded in death by four brothers, John, Sid, Roy and Grover Pardee; and three sisters, Florence Mosher, Ada Jenson and Grace Pardee.

BEACONS OF BLESSINGS

by Rev. Bruce Hamilton

If you are a sports fan, you know that this has been a year of miracles for Detroit Lions football. After an opening day drubbing at the hands of the Washington Redskins, a lot of people were writing them off as a lost cause. Now, seventeen weeks later, the Lions are preparing for a return meeting with those same Redskins for the right to go to the Super Bowl.

Now, realistically, the Redskins have been totally awesome this year. If you watched them play Atlanta in the "Flood Bowl," they showed true professionalism. But the Lions have been playing with heart. The loss of so many stars and starters would have caused most teams to fold a long time ago. With every injury, another player has stepped into the breach and done the job.

I would love to see the Lions make the Super Bowl. This weekend will tell the tale. Even if they don't, they have given us a season of thrills and enjoyment that will long be remembered.

Okay preacher, we get the idea that you are a sports fan. But what do the the Lions have to do with devotions? That's a fair question. The answer is faith. When you have faith, you can do a lot more than you might otherwise. The Lions are winning because they have believed in themselves. They have believed even though a lot of us were initially skeptical.

Think about all the things that you have faith in. Starting your car is an act of faith. Turning on the lights in your home is an act of faith. Believing that your children are going to grow up and turn out okay is an act of faith. That special person who shares your life, did you realize that your love for them was based on faith?

The Bible says so much about the power of faith. Faith was the key behind Jesus being able to heal people. Faith that worked met a hunger in their hearts back then and it still does today.

Faith the size of a grain of mustard seed is capable of moving mountains. Faith is the substance of things hoped for; the evidence of things not seen. Faith opens the door to forgiveness and new life in countless hearts.

The new year is already one week old. But there is lots of unexplored territory ahead of you. It may indeed be a miracle if the Lions see the Super Bowl. But a greater miracle will be unfolded in your life if you learn the real power behind successful living, a faith that works. Believing in yourself is just the beginning. Believing in the Lord who wants to make His home within you is everything.

(Rev. Bruce Hamilton is pastor of the Charlevoix Community Church of God. Beacons of Blessings is provided to the Courier by Hamilton and other members of the Charlevoix Ministerial Association.)

Lutheran Church begins aerobics

Bethany Lutheran Church is beginning a low-impact aerobics class to contemporary Christian music. The class will begin on Thursday, Jan. 16 from 7 p.m. to 8 p.m.

The aerobics class, "Faith Stretchers," is free. Child care will be available at $1 per child. Please seek a physician's approval prior to attending.

Please pre-register by contacting Laura Wellhousen at 547-1062.

Charlevoix Area Church Services

COMMUNITY REFORMED CHURCH
(ALCharlevoix)
Petoskey Avenue

Morning Worship	9:00 a.m.
Sunday School	10:00 a.m.
Morning Worship	11:15 a.m.
Evening Worship	7:00 p.m.
Wednesday Evening (Oct.-May)	7:00 p.m.

Pastor: Larry Grooters 547-9462 or-2509

COMMUNITY CHURCH OF GOD
202 W. Hurlbut

Sunday School	9:45 a.m.
Morning Worship	11:00 a.m.
Evening Worship (winter)	6:00 p.m.
(summer)	7:00 p.m.

Pastor: Bruce E. Hamilton 547-2875 or-4860

EVANGELICAL LUTHERAN CHURCH (E.L.C.A.)
Corner of Third & Nicholls Street
East Jordan

Sunday Worship	11:00 a.m.
Sunday School	9:45 a.m.

Pastor: Robert Herbon 536-7566

FIRST CONGREGATIONAL CHURCH
UNITED CHURCH OF CHRIST
State St. at Park Ave.

Sunday School	10:00 a.m.
Morning Worship (summer)	10:00 a.m.
(winter)	11:00 a.m.

Pastor: Phillip C. Schairbaum ..... 547-9122 or 5803

BETHANY LUTHERAN CHURCH
1407 Bridge Street

Worship Service	9:30 a.m.
Sunday School	10:45 a.m.

Pastor: Merlin R. Wellhouser 547-9446

SAFE HARBOR
SOUTHERN BAPTIST CHURCH
US-31 & Old US-31

Sunday School	10:00 a.m.
Worship	11:00 a.m.
Sunday Evening Bible Study	6:00 p.m.

Reverend: J. Perry Fowler 547-5283

THE FIRST BAPTIST CHURCH
AMERICAN BAPTIST CHURCH
M-66 South of U.S. 31

Sunday School	9:45 a.m.
Morning Worship	11:00 a.m.
Evening Service	7:00 p.m.
Wednesday Family Night	7:00 p.m.

Reverend: Clarence Fretz ..... 547-4121 or -9765

CHRIST EPISCOPAL CHURCH
State Street at Clinton

Sunday	
Holy Eucharist	10:00 a.m.
and Youth Worship Center	
Wednesday - Holy Eucharist	12:05 p.m.

Pastor: Lander Carter 547-6322

CHRISTIAN SCIENCE CHURCH
West Clinton Street

Sunday School	11:00 a.m.
Morning Worship	11:00 a.m.
First Wednesday of Month	8:00 p.m.

GREENSKY HILL INDIAN UNITED METHODIST CHURCH
Old U.S. 31 North

Morning Worship	9:30 a.m.
Sunday School	10:30 a.m.

Pastor: Benton Heisler ..... 547-2654 or -5168

BIBLE BAPTIST CHURCH
904 May Street

Sunday School	10:00 a.m.
Morning Worship	11:00 a.m.
Evening Worship	6:00 p.m.
Thursday Evening	7:00 p.m.

Pastor: James Green 547-4300

ST. MARY'S CATHOLIC CHURCH
South Bridge Street

Saturday Night Mass	5:30 p.m.
Evening before Holy Days	7:00 p.m.
Sunday Masses	8:00 a.m. and 10:00 a.m.

Pastor: James Gardiner 547-6652

BARNARD UNITED METHODIST CHURCH
Barnard at Klooster Road

Church School	9:00 a.m.
Sunday Worship	10:15 a.m.

Pastor: Bob Bellairs 547-5269

CHURCH OF THE NAZARENE
Corner of U.S. 31 and Waller Rd.

Sunday School	10:00 a.m.
Morning Worship	11:00 a.m.
Evening Service	6:00 p.m.
Wednesday Service	7:00 p.m.

Pastor: Duane Nelson 547-5711

ASSEMBLY OF GOD
M-66 South

Sunday School	9:30 a.m.
Morning Worship	10:30 a.m.
Evening Service	6:00 p.m.
Wednesday Evening	7:00 p.m.

Pastor: Lowell Anderson ..... 547-6430 or -6232

IRONTON CONGREGATIONAL CHURCH
Ironton

Sunday School	9:45 a.m.
Morning Worship	11:00 a.m.
(summer)	

Pastor: Harold E. Kruse ..... Eastport 599-2921

EAST UPRIGHT CHURCH OF GOD
203 E. Upright

Sunday School	10:00 a.m.
Morning Worship	11:00 a.m.
Evening Worship	6:00 p.m.
Wednesday Evening	7:00 p.m.

Pastor: Robert Zaeryp 547-4221
Parsonage 547-2417

TEMPLE B'NAI ISRAEL
Corner Michigan & Waukazoo
Petoskey

Student Rabbi Jonathan Blatch	347-8740
President: H. Willens	347-8033
Greeting	7:45 p.m.
Friday Service	8:00 p.m.

UNITED METHODIST CHURCH
104 State Street

Sunday School	9:30 a.m.
Sunday Worship	11:00 a.m.

Pastor: Benton Heisler ..547-2654 or-5168

NORWOOD UNITED METHODIST CHURCH
Norwood

Sunday Worship	9:00 a.m.

Pastor: Bob Bellaire

Charlevoix Church Services Directory sponsored by:
Charlevoix County State Bank
First State Bank of Charlevoix
Winchester Funeral Home
Charlevoix Courier
Pat McKeown Ford

Charlevoix Area Church Services

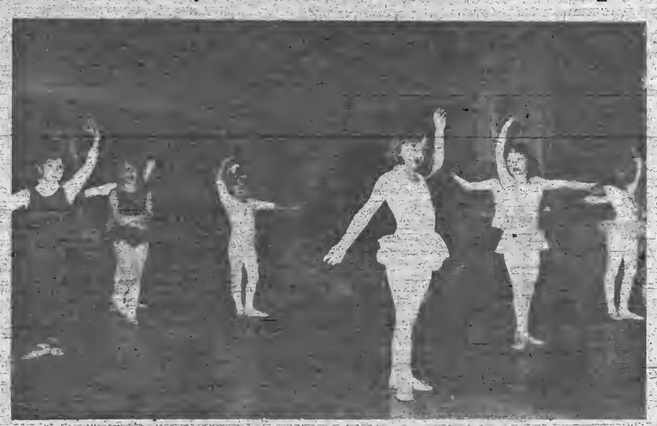

(Top) Dance teacher Nel Vickers gives her class a few last minute tips before their winter recital.

(Middle) Nel Vickers pre-ballet class demonstrates their newly acquired skills to music from The Nutcracker.

(Right) Dancer Lexi Wilson works to hold fifth position and a smile at the same time.

Oh Boix

A compilation of accomplishments, praises, good deeds and other events related to Charlevoix people.

Marine Pfc. Douglas W. Benoit, son of Sandra L. Loper of Charlevoix, recently completed recruit training and was meritoriously promoted to his present rank.

During the training cycle at Marine Corps Recruit Depot, San Diego, recruits are taught the basics of battlefield survival, introduced to typical military daily routine and personal and professional standards.

All recruits participate in an active physical conditioning program and gain proficiency in a variety of military skills including first aid, rifle marksmanship and close order drill, teamwork and self-discipline are emphasized throughout the cycle.

The 1991 graduate of Charlevoix High School joined the Marine Corps in September 1991.

Frederick Brosofske of Charlevoix has been named to the Fall Term Dean's List at Northwestern Michigan College. To be named to the Dean's List a student must have a grade point average of 3.5 or better on a 4 point scale.

Louise Thompson RDH, of Charlevoix has been elected to serve on the Michigan Dental Hygienists' Association Board of Trustees. Thompson will represent the Northland District Dental Hygienists' Society. The Michigan Dental Hygienists' Association is a professional organization devoted to the improvement of oral health, advancing the art and science of dental hygiene and maintaining the highest standards of dental hygiene education and practice.

Betty Klooster Tyler, a Mount Pleasant artist with Charlevoix roots was recently featured in a Isabella County Herald newspaper story. Klooster Tyler is the daughter of Hiram and Mildred Klooster of Charlevoix. She teaches art and German for the Coleman School District and recently exhibited some of her paintings at the Main Frame Gallery in Mount Pleasant.

Wildlife artist to speak to Garden Club

Wildlife artist Tom Ford from Wild Birds unlimited will speak to the Charlevoix Area Garden Club at the club's next meeting. The meeting will begin at 1 p.m. Jan. 14 at the home of Marge Dinwiddie. Cohosting the meeting will be Mary Helen Riggle and Portia Crawford.

Coast Guard Auxiliary plans navigation class

The U.S. Coast Guard Auxiliary will host a basic coastal navigation class beginning Feb. 3 at Petoskey High School. The class will meet from 7 p.m. to 9 p.m. once a week for 10 weeks. The cost of the class is $25. For registration information, phone 347-0391.

JAN 1992

SPORTS

Over them, around them, through them, whatever it takes to get to the basket. Luke LaBlance (25) started slow Friday evening and was held scoreless in the first quarter. However he picked up the pace in the next three quarters and finished the game with 23 points.

Rayders fall to 0-4 with loss to Petoskey

By L. Scott Swanson

Even though Charlevoix's varsity basketball team played well by streaks Friday night, it's still there. The it is that big ugly 0 in the Rayder's record this year. Following Friday's 75-65 homecourt loss to Petoskey, the 0 now precedes a 4, as in 0-4.

Although they trailed throughout the game and ended up losing by 10 points, the Rayders put a scare into the undefeated Northmen. With his team trailing by 11 points with just more than three minutes left in the game, Rayder coach Jim Kanine took a time-out. Rayders came out of the huddle and scored six unanswered points prompting the Northmen to take a time-out of their own.

Petoskey built a 22-16 lead by the end of the first quarter. In what was to become a pattern for the game, the Northmen had several three point opportunities as they made baskets while being fouled.

For Charlevoix, senior forward Mike Dobulis had a strong first quarter. Only minutes into the game, Dobulis had the ball on the perimeter and was holding it while sorting out his options. The Petoskey defender was giving Dobulis enough room to shoot and from the bench, Kanine yelled, "Shoot it Mike. Turn around and hit that." Dobulis did as instructed and buried the shot. Later in the quarter he hit three more shots, one of them a three-pointer. He closed the quarter with seven points on his way to an 18 point night.

In the second quarter, the Rayders began to use a full court press. Later in the game they also used what appeared to be a three-quarter court or half-court trap. The press didn't take Petoskey out of their game, but it was successful off and on and changed the pace of the game.

After being held scoreless in the first quarter, senior guard Luke LaBlance began getting his shots and getting them to fall. LaBlance had nine points in the second quarter and ended up leading the Rayders in scoring with 23 for the game.

Charlevoix trailed 39-34 at halftime.

A peculiar and frustrating thing happened in the third quarter. This year the Rayders have struggled with rebounding. They've had to work hard just to hold their own on the glass. But at the beginning of the third quarter, the Rayders rebounded well, particularly at the offensive end. The problem was that despite getting the rebounds, the Rayders missed several put-back shots from close range.

The Rayders' shooting problems allowed the Northmen to extend their lead to nine points before Charlevoix righted itself and closed back to within a point. Late in the quarter, the Rayders slipped again and ended the quarter trailing by seven, 55-48.

The fourth quarter was another streaky affair. Petoskey led throughout, but the Rayders took a couple of runs at them and it wasn't until the final minute and a half that the game got out of reach.

Kanine juggled his starting line up for the game. Keith Carey started at forward and Wayne Joy started at guard. Joy scored a dozen points.

After hosting Harbor Springs Tuesday night, Charlevoix has an off night this Friday evening. The Rayders will resume play Jan. 14, hosting Mancelona.

Although the Rayder varsity has lost their first four games, senior forward Mike Dobulis (41) has been a pleasant surprise. His game has improved dramatically between his junior and senior years. Friday evening, he scored 18 points against Petoskey.

Rotary Club to host pregame chili dinner

The Charlevoix Rotary Club will host a chili dinner in the high school cafeteria prior to the Jan. 17 basketball game. Charlevoix will be playing East Jordan that night. Tickets for the dinner are $2.50 per person or $10 per family and are available from all Rotary members and at the door.

Strike It Rich! With A Classified Ad!

SPORTS

Local Bowling Scores

Industrial Bowling League
Reported by Don Potter
December 19

	W	L
Medusa Cement	42	17
Townhouse Bar	36	23
Atwood Party Store	34	25
Bay Shore Steel	31	29
Pogotelle Lumber	29	31
State Farm Insurance	28	32
Dick's Guns & Ammo	26	34
State Farm Ins. #2	13	47

HIGH INDIVIDUAL GAMES

	Game
Gary Spoerley	203
Pat Kerr	211
Jerry Puhl	205
Dan Gillespie	206
Jay Mosoryak	203
Tom Morrison III	225
Fred Walton	203

HIGH INDIVIDUAL SERIES

	Game
Gary Spoerley	557
Skip Young	536
Pat Kerr	551
Jerry Puhl	575
Dan Gillespie	535
Jay Mosoryak	546
John Mosoryak	560
Tom Morrison III	635
Tom Morrison Jr.	532
Fred Walton	544

HIGH TEAM SERIES

Medusa Cement	3128

HIGH TEAM GAME

State Farm Insurance	1123

Sportsman's Bowling League
Reported by Jay Mosoryak
December 19

	W	L
Pond Dunyan Lanes	440	360
Strike Force	425	374
Harbor Industries	413	387
Strike Force	384	416
Gillespie Oil	377	423
Lamp Enterprises	360	440

HIGH INDIVIDUAL GAME

	Game
Dan Gillespie	211
Randy DeYoung	209
Seumas Gardner	246
Monty Gardner	214
Ron Grulke	203
John Fiedorek	205
Bryan Rood	203

HIGH INDIVIDUAL SERIES

	Game
Dan Gillespie	734
Randy DeYoung	767
Seumas Gardner	798
Monty Gardner	756
John Fiedorek	798

HIGH TEAM SERIES

Strike Force	2590

HIGH TEAM GAME

Gillespie Oil	768

Friday Night Ladies Bowling League
Reported By Wendy Sloan
December 20

	W	L
Frames & Photos	38	25
Charlevoix Floral	37	26
Hoskins #2	36	27
Eaton Electric	33	31
EJ Sabotabsters	31	32
Hoskins #1	29	35
Dry Harbor Marine	27	37
Bellows Electric	23	41

HIGH INDIVIDUAL GAME

	Game
Carla Sommer	198
Janice Thanasiu	177
Beth Fojer	181
Joanne Eaton	182
Debbie Riley	182

HIGH INDIVIDUAL SERIES

	Game
Debbie Riley	476

HIGH TEAM SERIES

Charlevoix Floral	2372

HIGH TEAM GAME

Hoskins #2	884

Early Birds Mixed Bowling League
Reported by Jane Pitman
December 22

	W	L
Kenn Wood	29	3
Crost/Sladek	19	13
Peterson/Wanzer	18	14
Frederick/Kurbanski	16	16
PMP	15	17
Johnson	12	20
Drury/Bergmann/Mallison	11	21
Dorn/Gauthier	8	24

HIGH INDIVIDUAL GAMES

	Game
Donna Hodgkinson	176
Bob Bergmann	223
Connie Wood	180
Ed Johnson Sr.	200
Debbie Peterson	203
Jane Pitman	189

HIGH INDIVIDUAL SERIES

	Game
Bob Bergmann	582
Debbie Peterson	492
John Peterson	540
Jane Pitman	492

HIGH TEAM SERIES

Kenn Wood	2501

HIGH TEAM GAME

Kenn Wood	910

Guys & Gals Mixed Bowling League
Reported by Sue Johnson
December 29

	W	L
McDermott/Austin	24	12
Brown/Henry	21	14
Swiecki	21	15
VanLoo R&L	21	15
Provo	21	15
Mathers	20	16
VanLoo/Rumoski	19	16
Lee	19	17
Perez	17	19
Johnson	16	19
Simons	16	19
Morales	16	20
Dmitrowski	15	21
Bowman	14	21
Fiedorek	13	22
Mikey	12	24

HIGH INDIVIDUAL GAMES

	Game
Joe Dmitrowski	213
Ron Swiecki	204
Sue Johnson	192
Nancy Mathers	189
Chuck Mathers	267
Sam Fiedorek	200
Roxy VanLoo	227
Carol Burry	181
Carol Burry	175

HIGH INDIVIDUAL SERIES

	Game
Joe Dmitrowski	554
Ron Swiecki	568
Nancy Mathers	511
Chuck Mathers	569
Sam Fiedorek	539
Chuck Provo	525
Roxy VanLoo	532
Carol Burry	513

HIGH TEAM SERIES

Loe	1361

HIGH TEAM GAME

Loe	480

Monday Madness Bowling League
Reported by Leanna Mosoryak
December 23

	W	L
Flight Deck	476	324
A.A.A.	452	348
Ellings Market	437	363
Paul Bunyan Lanes	426	374
Bogart Roofing	385	415
Teachers	344	456
Mark White Painting	331	469
P. L. Fridley	319	481

HIGH INDIVIDUAL GAMES

	Game
Jeanne Bogart	189
Judy Vondoors	180
Linda Battenlino	188
Audrey Nelson	212
Carol Burry	211
Julie Archey	189
Leanna Mosoryak	182
Mary O Brien	212
Mary O Brien	189

HIGH INDIVIDUAL SERIES

	Game
Jeanne Bogart	685
Linda Battenlino	643
Sally Geer	685
Audrey Nelson	638
Barb McElrich	626
Carol Burry	691
Julie Archey	635
Leanna Mosoryak	71
Mary O Brien	755

HIGH TEAM SERIES

Bogart Roofing	2508

HIGH TEAM GAME

Teachers	691

Senior Bowling League
Reported by Gaylord Putnam
January 2

	W	L
Charlevoix Canvas	36	4
Carey's Shoes	26	14
Grey Gables Inn	24	16
Doris's IGA	24	16
Augome Supper Club	20	24
Nanny's Old Place	16	24
Whitley's Floor Cover	14	26
PS The Added Touch	4	36

HIGH INDIVIDUAL GAMES

	Game
Barbe Mosoryak	180
Kaye Miller	182
Connie Wood	192
Cathy Cross	187
Shirley Rolett	182
Caroline Hornby	184
Mary O Brien	197
Marlene Evans	204

HIGH INDIVIDUAL SERIES

	Game
Barbe Mosoryak	498
Kaye Miller	521
Sally Geer	487
Cathy Cross	512
Mary O Brien	535
Marlene Evans	554

HIGH TEAM SERIES

Charlevoix Canvas	2531

HIGH TEAM GAME

Whitley's Floor Cover	911

Senior Bowling League
Reported by Frita Putnam
December 23

	W	L
Chx County St. Bank	39	24
Brown's White Buildings	38	26
J Elzinga	38	26
Harbor Barber Mcmullin	37	26
Alexander's	35	28
Central Drugs	35	29
C. Price/Kinney Trucking	35	29
B. VanLoo & Sons	33	30
Pull's of Petoskey	33	30
Paul Bunyan Lanes	31	33
Bay Lee	31	33
Bridge Club Bar	30	34
Twin Bay Glass	27	36
Clarks Sportsmen	23	40
Pete's Auto Parts	22	42
D. C. L.	21	43

HIGH INDIVIDUAL GAMES

	Game
Robin Corwin	201
Dave Farnsworth	212
Bob Bergmann	223
Ron Grulke	226
Ed Green	237
Mark Haney	208
Ron Hornbauch	220
Jim Brown	212
John Fiedorek	229
Bryan VanLoo	222
Don Kelly	201
Dick Putnam	205

HIGH INDIVIDUAL SERIES

	Game
Rick Meghanowicz	536
Howard Smothers	526
Joe Bouton	530
Dave Farnsworth	564
Bob Bergmann	569
Ron Grulke	574
Ed Green	561
Mark Haney	567
Ron Hornbauch	607
Ron Hornbauch	607
Jim Brown	599
John Fiedorek	584
Darrell VanLoo	526
Don Kelly	578
Dick Putnam	537

HIGH TEAM SERIES

Paul Bunyan Lanes	3131

HIGH TEAM GAME

C. Price/Kinney Trucking	1135

Volleyball team opens season with a win

Charlevoix rallied from behind to beat Cheboygan three games to two in the Rayders season opener Monday evening.

The visiting Chiefs won the first game 15-7, but Charlevoix turned the tables in game two to even the match with a 15-4 win.

But Charlevoix lost their momentum in game three and found themselves on the sad end of a 19-17 score.

The Rayders were in danger of losing the match in game four, but hung on for a 16-14 win.

Game five was show down time, winner take all and the Rayders came through with flying colors taking the game 15-6.

Top setters for the Rayders were Stacy Tilton and Liz Grunch. Top servers were Tammy Holm and Tilton. Leading the defense were Tilton and Grunch while Holm and Angelina Doan keyed the offense. Holm twisted her ankle in the final game and is expected to be out for the next two weeks.

Charlevoix also won the junior varsity match. After losing game one, 15-8, the Rayders got their program in order and took games two and three 15-11 and 15-3.

Top setters for the Rayders were Jacklyn Hogan and Trina Holm. Top servers were Gretchen Scott and Holm. Sara Ritt and Scott led the defense while Shannon Rowell and Carolyn Blanchard played well offensively.

Going up for a shot

Keith Carey extends himself above the defenders as he goes up for a shot against Petoskey Friday evening. In a game of scoring streaks first by one team and then the other Charlevoix ended up losing 75-65.

CLASSIFIEDS ARE THE "Wheel" Things.
547-6558
Charlevoix Courier

Rayders of the Week

Shawn Young has wrestled for four years. After coming off an injury, he is a candidate for the state finals meet. His parents are Mary and Steve Wilson.

Jason Pajtas has wrestled for four years. He is one of the team's top wrestlers and is a strong candidate to make it to the state finals. He is the son of Richard and Dana Pajtas.

Bob Donner

Sponsored by

Paul Bunyan Lanes, The Flight Deck
Try Our New Menu

Joe Left

"Customer satisfaction is my goal. Quality new or used vehicles are a Tallberg trademark."

TALLBERG
CHEVROLET-OLDSMOBILE-GEO
1000 Bay View Rd. • Petoskey, MI 49770
(616) 347-2585

Support the merchants who bring you the sports.

CHARLEVOIX COUNTY STATE BANK
A CENTURY OF COMMUNITY INTEREST
CHARLEVOIX • MICHIGAN • 49720
(616) 547-6506
BRANCH OFFICES: M66 • CHARLEVOIX
ELLSWORTH & EASTPORT

Kwikie Duplicating Centers
111 Antrim, Charlevoix
547-4172

MANUFACTURERS OF WINDOWS & DOORS
WOJAN WINDOW & DOOR CORPORATION
217 Stover Road
Charlevoix, Michigan 49720
Phone (616) 547-2321
Watts (800) 632-9327
Fax (616) 547-4237

JACK STEBE CUSTOM CARPENTRY
Building
Remodeling
Siding
Decks
Charlevoix View Drive, Charlevoix
547-9066

HAVE YOU BEEN THINKING SNOW? (It Worked)
Charlevoix Courier

JAN 1992

Area hospitals join in national disease prevention program

Charlevoix Area Hospital and Northern Michigan Hospital have joined hundreds of other not-for-profit hospitals across the country in a campaign to help the nation achieve its disease prevention and health promotion objectives by the year 2000.

Called Stay Healthy USA, the multi-year campaign will be conducted by Voluntary Hospitals of America (VHA), the nation's leading alliance of not-for-profit hospitals. The national campaign will encompass hundreds of hospital programs targeting specific disease prevention and health promotion objectives. The objectives, cited in the Healthy People 2000 report, were developed by the U.S. Department of Health and Human Services and consortium of more than 300 health care agencies and organizations, including VHA.

C. Thomas Smith, VHA's president and chief executive officer, said, "Stay Healthy USA is an important milestone in the evolution of VHA hospitals' growing role in disease prevention and health promotion. We believe that greater emphasis on preventive health care will help improve the nation's health and control health care costs."

Over the coming months and years, Charlevoix Area Hospital and Northern Michigan Hospital will conduct a variety of programs - many of them involving other community organizations - that are designed to achieve the specific disease prevention and health promotion objectives in Health People 2000.

Stay Healthy USA will provide an opportunity for our institution to collaborate with other VHA hospitals around the country in a focused effort to improve the overall health of our community and the nation as a whole according to Nancy Ellison and Dianne Murray, the Public Relations managers, respectively for Charlevoix Area Hospital and Northern Michigan Hospital.

With 660 hospitals and more than 200 affiliates, VHA is the nation's leading alliance of not-for-profit hospitals. In addition to the two area hospitals, the alliance includes some of the nation's most prestigious institutions.

Under the banner of Stay Healthy USA, Charlevoix Area Hospital and Northern Michigan Hospital along with other VHA hospitals will conduct a wide range of health promotion programs tied to the 22 different priority areas of Healthy People 2000, such as physical activity and fitness, nutrition, and heart disease and stroke. These priority areas have three overall goals:

- Increase the span of health life for Americans
- Reduce health disparities among Americans
- Achieve access to preventive services for all Americans

As part of the Stay Healthy USA campaign, VHA will report annually to the Secretary of Health and Human Services on the disease prevention and health promotion programs conducted by Charlevoix Area Hospital and Northern Michigan Hospital and other hospitals in the VHA alliance.

Cardiac nurse Tina Foltz and K Mart Manager Jim Cupp hang a poster by the front door of K Mart, showing walkers where to walk and the total distance of path around store.

People walk in store to get their exercise

"The first thing I tell my patients is to go take a walk," said Tina Foltz, a cardiac rehabilitation nurse at Northern Michigan Hospital. Foltz has taken it upon herself to find indoor places for her cardiac patients to walk when the weather outside is too inclement. K-Mart in Charlevoix has agreed to participate in Foltz's plans to provide an indoor walking course for cardiac patients or anyone else who would like to walk for exercise. K-Mart has a sign posted by their front door which shows a path around the store and the total distance of the path.

Jim Cupp, manager of Charlevoix's K-Mart, is enthusiastic about having walkers in the store. As Foltz pointed out to him, there are probably already people walking for exercise in K-Mart, but nobody would realize it. Older people or cardiac patients might push a shopping cart in front of them so they have something to lean on while they walk.

WINTER SERVICE SAVINGS WITH A CLEAR ADVANTAGE!

Coupon offer begins on January 8, 1992 and expires January 31, 1992. Present coupon when order is written. Cannot be used with any other coupons or specials. Taxes not included.

BATTERY BARGAINS!
$54.95
Mopar® 48
- Installation is available.
- Limited warranty honored at over 5,000 dealerships nationwide.
- Check of old battery and electrical system is extra—oversized batteries extra—warranty and prorated adjustments not included.

Dodge truck prices may vary.

CHARGING SYSTEM SERVICE
$14.95
- Test battery.
- Test voltage regulator.
- Test alternator.
- Test exterior lights.

Dodge truck prices may vary.

FREE MOPAR FRONT WINDSHIELD WIPER BLADES WITH PURCHASE OF THIS SERVICE

OIL & FILTER CHANGE WITH LUBE
$19.95 Car $20.95 Car Turbo $20.95 Truck
- New oil (up to 5 qts for cars/6 qts for trucks
- New Mopar® oil filter
- Complete chassis lube
- Check fluid levels
- Visually inspect belts

(Specialized oil and diesel filters slightly higher)
Dodge truck prices may vary.

COOLING SYSTEM SERVICE
$54.95
- Inspect hoses and belts
- New Mopar® antifreeze (1 gal. max.)
- Pressure test system
- Complete cooling system flush

(Chemical flush, V8 engines and additional parts/liquid extra)
Dodge truck prices may vary.

Offers for non-Chrysler Motors vehicles may be higher or unavailable.

PAT MCKEOWN'S DODGE CITY
US 31 SOUTH
CHARLEVOIX, MI 49720 • 616-547-9700
Hours: Mon.-Fri. 8-5

Mopar CUSTOMER CARE
OFFICIAL SPONSOR OF THE 1992 U.S. OLYMPIC TEAM
USA

INTRODUCING
QUICK CONTROL™

Now Weight Watchers Helps You Achieve Your Weight-Loss Goals Without Sacrificing Good Health Or Good Food.

Delicious Foods You Can Buy In A Supermarket, Minimal Weighing And Measuring & Tips For Eating Right While Eating Out.

FLORINE MARK
Area Director

With Quick Control, you'll have seven delicious breakfasts, lunches, dinners, and snacks to choose from each week. Whether you're at home or dining out, you can follow our menu exactly or mix and match meals to create your own. You choose how you want to lose. It's that simple.

Or, if you prefer a plan with more flexibility and food choices, ask about our Full Choice option. It's already helped thousands of people lose weight. And this year, it's even better! Ask about the free gifts in our WINNERS! Program, too. Join now and get started for just $12. A savings of almost 60%.

$12

Weight Watchers

CALL TOLL FREE
1-800-487-4777

Come to the Weight Watchers meeting nearest you.
NEW MEMBERS: PLEASE ARRIVE 30 MINUTES EARLY FOR REGISTRATION AND WEIGH-IN.

CHARLEVOIX
FIRST BAPTIST CHURCH
M-66
Mon: 6 p.m.

EAST JORDAN
EVANGELICAL LUTHERAN CHURCH
301 Nichols
Tue: 7 p.m.

PETOSKEY
PRESBYTERIAN CHURCH
517 E. Mitchell
Tue: 1 p.m.*, 6:45 p.m.

AT-WORK MEETINGS
Lose weight where you work.-Weight Watchers will set up a meeting for you and 10 of your fellow employees. Call for further information.

*Express Meeting

Phone and ask about Community meetings near you.

Offer valid January 8 through February 1, 1992. Offer valid at participating locations as low as $2. Offer may vary by subsequent weeks $3. Offer not valid with any other offer or special rate. Good valid for new and returning members only. Offer valid for Traditional Weight Watchers meetings only. Weight Watchers is a registered trademark of WEIGHT WATCHERS INTERNATIONAL, INC. ©WEIGHT WATCHERS INTERNATIONAL, INC. 1992. All rights reserved.

WINTER 1992

Registration Information

REGULAR ON-CAMPUS REGISTRATION - DAY STUDENTS
Day students will register at the NCMC Administration-Classroom Building according to the following schedule (by first letter of last name):

M-Z	8:30-11:30 a.m.	Thursday, Jan. 16
A - L	1:00-4:00 p.m.	Thursday, Jan. 16
OPEN REGISTRATION	8:30 a.m. - 12 noon	Friday, Jan. 17

REGULAR ON-CAMPUS REGISTRATION - EVENING STUDENTS
Registration for evening classes in Petoskey will be held at the NCMC Administration-Classroom Building on Wednesday, Jan. 15, 1992, from 6:00 pm. to 9:00 p.m.

OFF-CAMPUS REGISTRATION

Cheboygan
Cheboygan High School — Jan. 13, 1992 (Mon.) 7 - 9 p.m.

Gaylord
Gaylord High School — Jan. 14, 1992 (Tues.) 7 - 9 p.m.

ATTENTION: NEW STUDENTS
NCMC now requires all new students registering for 6 credit hours or more to complete the ACT ASSET assessment. This program is designed to better serve the student pursuing a degree, improving job skills, or taking courses of interest by improving the advising process and assisting students in better understanding the courses they are currently prepared to take. The ASSET assessment takes approximately 1 1/2 hours and will begin every half hour starting at 4:00 p.m., with the last start at 6:30 p.m., the day of evening registration at Petoskey, Cheboygan, and Gaylord; and all day, starting at 8:00 a.m. with the last start at 1:30 p.m., during day registration at Petoskey. For more information, contact John Prescott at (616) 348-6614.

SPECIAL NOTE
Because of enrollment restrictions placed on all community colleges by the State Legislature it will be necessary to make the decision concerning whether a class has sufficient enrollment to be taught at the time of registration, therefore, it is extremely important that students register on the scheduled registration dates.

TUITION AND FEES
Tuition: Emmet County Residents - $37.00 per credit hour.
Out-of-district Residents - $48.00 per credit hour.
Out-of-state Residents - $59.00 per credit hour.

Registration Fee: Two dollars ($2.00) is charged per credit hour or partial credit hour.

NORTH CENTRAL MICHIGAN COLLEGE
WINTER 1992 GAYLORD
OFF-CAMPUS SITE SCHEDULE

Registration: Tuesday, January 14, 1992 (7-9 p.m.)
First Night of Class; Monday, January 20, 1992
Number preceding ( ) denotes semester hours of credit.
Double number in ( ) denotes contact hours. (Lecture & Lab).
Classes begin at 7:00 p.m. unless otherwise noted.

COURSE #/ SECTION	COURSE DESCRIPTION (Lecture-Lab)	CR HRS	DAY
B161-T	Intro To Business (Telecourse)	3 (3-0)	Arr
B162-G	Strategic Planning in Small Business	3 (3-0)	M
B207-G	Business Communications I	3 (3-0)	T
B211-G	Accounting, Principles I (7-11 pm)	4 (4-0)	W
B292-G	Law and Banking (AIB)	3 (3-0)	T
CBI201-1	Contracting w/Business & Industry	4 (0-8) or 8 (0-16)	Arr
CF120-1	Cooperative Education (Variable Credit)	1-4 (0-16)	Arr
CF121-1	Cooperative Education (Variable Credit)	1-4 (0-16)	Arr
CF201-1	Field Experience (Variable Credit)	1-4 (0-16)	Arr
CF202-1	Field Experience (Variable Credit)	1-4 (0-16)	Arr
COM231-G	Leadership in Conference/Discussion	3 (3-0)	M
ENG 100-G	Communications	3 (3-0)	T
ENG 101-G	English Composition I	3 (3-0)	Th
ENG 102-G	English Composition II	3 (3-0)	M
MTH090-G	Pre-Algebra Math	3 (3-0)	W
MTH111-G	Beginning Algebra	3 (3-0)	W
MTH113-G	Intermediate Algebra	3 (3-0)	Th
MU112-1	Private Voice Instruction	1 (1/2-3)	Arr
MU115-1	Private Instrument Instruction	1 (1/2-3)	Arr
PE100-1	Physical Education (Variable Credit)	1 (1-0)	Arr
PLS 141-T	Intro to American Government (Telecourse)	3 (3-0)	Arr
PSY161-G	Intro to Psychology	3 (3-0)	M
PSY261-G	Human Growth & Development	3 (3-0)	T
SOC171-T	Intro to Sociology (Telecourse)	3 (3-0)	Arr
SOC271-G	Courtship, Marriage & Family	3 (3-0)	W
SP111-G	Speech (6-9 p.m.)	3 (3-0)	Th

ATTENTION: NEW STUDENTS – NCMC now requires all new students registering for 6 credit hours or more to complete the ACT ASSET assessment. This program is designed to better serve the student pursuing a degree, improving job skills, or taking courses of interest by improving the advising process and assisting students in better understanding the courses they are currently prepared to take. The ASSET assessment takes approximately 1 1/2 hours and will begin every half hour starting at 4:00 p.m., with the last start at 6:30 pm, the day of evening registration at Petoskey, Cheboygan, and Gaylord; and all day, starting at 8:00 am, with the last start at 1:30 p.m. during day registration at Petoskey. For more information, contact John Prescott at (616) 348-6614.

NCMC
NORTH CENTRAL MICHIGAN COLLEGE
PETOSKEY, MICHIGAN 49770

WINTER 1992

Evening Schedule

Number preceding ( ) denotes semester hours of credit.
Double number in ( ) denotes contact hours. (Lecture & Lab). **Classes begin at 7:00 p.m. unless otherwise noted.**

COURSE #/ SECTION	COURSE DESCRIPTION (Lecture-Lab)	CR HRS	DAY	INSTR.	ROOM
AH100-E	Emergency Care I (8 Weeks)	3 (3-0)	TTh	Hanson	HrSpgs
AH101-E	Emergency Care II (8 Weeks)	3 (3-0)	TTh	Hanson	HrSpgs
ART106-E	Art History II	3 (3-0)	Th	Melvin	32
ART109-E	Basic Drawing & Composition	3 (3-0)	M	Wood	18
ART112-E	Watercolors	3 (3-0)	W	Brossard	18
ART212-E	Life Drawing	3 (3-0)	T	Webster	18
ART218-E	Advanced Watercolor	3 (3-0)	W	Brossard	18
ART220-E	Stained Glass	3 (3-0)	Th	Hill	18
ART221-E	Advanced Stained Glass	3 (3-0)	Th	Hill	18
B104-E	Business Math	3 (3-0)	M	Barkley, T.	143
B111-E	Accounting Procedures	3 (3-0)	Th	Hawes	37
B161-T	Intro to Business (Telecourse)	3 (3-0)	Arr	Nelson	Arr
B163-E	Marketing & Management in Small Business	3 (3-0)	M	Liederbach	140
B191-E	Consumer Lending (AIB)	3 (3-0)	W	Breddock	44
B200-E	Principles of Management	3 (3-0)	T	Nelson	63
B201-E	Human Resource Management	3 (3-0)	W	Gradisher	37
B202-E	Principles of Supervision	3 (3-0)	Th	Carey	53
B211-E	Accounting: Principles I (7-11 pm)	4 (4-0)	W	Meachum	143
B212-E	Accounting: Principles II (7-11 pm)	4 (4-0)	Th	Thompson	143
B219-E	Cost Accounting I	3 (3-0)	T	Markiewicz	143
B291-E	Business Law II	3 (3-0)	M	Nicholson, J.	132
BIO101-E	Intro. to Biology (6-8:30 pm)	4 (3-2)	TTh	Barta	262
BIO130-E	Intro. to Human Biology	3 (3-0)	M	Nicholson, M.	262
CEM101-E	General Chemistry (6:00-9:00 pm)	4 (3-3)	MW	Smith	243
CBI201-1	Contracting w/Business & Industry	4 (0-8) or 8 (0-16)	Arr	Jessick	Arr
CF120-1	Cooperative Education (Var Credit)	1-4 (0-16)	Arr	Jessick	Arr
CF121-1	Cooperative Education (Var Credit)	1-4 (0-16)	Arr	Jessick	Arr
CF201-1	Field Experience (Variable Credit)	1-4 (0-16)	Arr	Jessick	Arr
CF202-1	Field Experience (Variable Credit)	1-4 (0-16)	Arr	Jessick	Arr
CJ101-E	Criminology	3 (3-0)	W	Lasater	66
CJ121-E	Corrections Institutions/Facilities	3 (3-0)	Th	Hardin	63
CJ206-E	Police Operations	3 (3-0)	Th	Hall	66
CJ208-E	Juvenile Delinquency	3 (3-0)	M	Engel	66
CJ217-E	Criminal Procedure	3 (3-0)	T	Croton	66
DP105-E	Small Business Applications for the Micro Computer	3 (2-1)	Th	Wilson	144
DP107-E	Lotus 1-2-3	3 (2-1)	W	Palm	144
DP111-E	Intro to Data Processing	3 (2-1)	T	Szabo	144
ECO111-E	Macroeconomics (6:00-9:00 pm)	3 (3-0)	W	Verhelle	70
EGT109-E	Hydraulics and Pneumatics	4 (3-3)	MW	Armock	230/226
EGT155-E	Intro to Electronics	4 (3-3)	TTh	Mariano	230/224
ENG090-E	Intro to College English	3 (3-0)	T	Danlen	123
ENG100-E	Communications	3 (3-0)	W	Brasseur	131
ENG101-E	English Composition I	3 (3-0)	T	Gow	44
ENG102-E	English Composition II	3 (3-0)	Th	Dunaske	44
ENG102-E2	English Composition II	3 (3-0)	W	Kopka	53
ENG231-E	American Literature	3 (3-0)	M	Dunaske	44
ENG241-E	World Literature I	3 (3-0)	T	McCullough	37
GS115-E	Basic Aviation Ground School	3 (3-0)	T	Stevens	19
HE200-E	Nutrition (6:00-9:00 pm)	3 (3-0)	M	Webster	123
HST292-E	Survey of Later Western Civilization	3 (3-0)	W	Cummings	41
M200-E	Intro to Marketing (6:00-9:00 pm)	3 (3-0)	Th	Jessick	70
M201-E	Marketing Management (6:00-9:00 pm)	3 (3-0)	T	Jessick	70
MTH090-E	Pre-Algebra Math (6:30-8:00 pm)	3 (3-0)	TTh	Staff	41
MTH101-E	Math for Elementary Teachers	3 (3-0)	M	Batchelor	124
MTH111-E	Beginning Algebra	3 (3-0)	T	Stewart	124
MTH113-E	Intermediate Algebra	3 (3-0)	W	Sevener	124
MTH116-E	Technical Mathematics	3 (3-0)	M	Patchkowski	41
MTH119-E	College Algebra	3 (3-0)	Th	Slough	124
MU101-E	Chorale I	1 (0-3)	M	Staff/Richter	PMS
MU102-E	Chorale II	1 (0-3)	Arr	Staff/Richter	Arr
MU112-1	Private Voice Instruction	1 (1/2-3)	Arr	Staff/Richter	Arr
MU115-1	Private Instrumental Instruction	1 (1/2-3)	Arr	Staff/Richter	Arr
MU 120-E	History of Musical Form & Style	3 (3-0)	M	Westerman	Conf 5
OAS117-E	Medical Transcription	3 (3-0)	M	Schwartzfisher	150
OAS118-E	Legal Procedures II	3 (3-0)	W	Phelps	150
OAS120-E1	Personal & Professional Typing	2 (2-1)	T	Russell	150
OAS120-E2	Personal & Professional Typing	2 (2-1)	Th	Anthony	150
OAS121-E1	Typewriting, Beginning	2 (2-1)	T	Russell	150
OAS121-E2	Typewriting, Beginning	2 (2-1)	Th	Anthony	150
OAS249-E	Intro to Word Processing-Word Perfect	3 (3-0)	M	Palm, B.	144
PE100-1	Physical Education (Variable Credit)	1 (1-0)	Arr	Helmer	Arr
PHL250-E	Situational Ethics	3 (3-0)	W	Team Taught	132
PHO100-E	Basic Photography	3 (3-0)	M	Deckinga	19
PLS141-E	Intro to American Government	3 (3-0)	T	VanDeventer	132
PLS141-T	Intro to American Government (Telecourse)	3 (3-0)	Arr	Schneider	Arr
PSY161-E	Intro to Psychology (6:00-9:00 pm)	3 (3-0)	W	Behan-Harvey	140
PSY170-E	Interpersonal Communication	3 (3-0)	T	Richter	53
PSY259-E	Parenting	3 (3-0)	T	Mulhauser	140
PSY261-E	Human Growth & Development	3 (3-0)	Th	Pugarejo	140
PSY281-E	Psychology of Adjustment	3 (3-0)	W	Denay	123
REL102-E	Religion in American Life	3 (3-0)	Th	Blevins	132
SD101-E	College Preparation & Study Skills	3 (3-0)	Th	Billideau	123
SOC171-T	Intro to Sociology (Telecourse)	3 (3-0)	Arr	Derrohn	Arr
SOC210-E	Alcohol & Alcoholism	3 (3-0)	W	Sell	63
SP111-E1	Speech	3 (3-0)	M	Ranger	131
SP111-E2	Speech	3 (3-0)	T	Howard	131
SP130-E	American Sign Language	3 (3-0)	Th	Murphy	131
TD120-E	Intro to CAD	3 (2-1)	T	Hemme	218
TD121-E1	Intermediate CAD	3 (2-1)	M	Hemme	218
TD121-E2	Intermediate CAD	3 (2-1)	Th	Bennett	218

FOR ADDITIONAL INFORMATION CONTACT:
North Central Michigan College
Student Services Office Phone (616) 348-6605 1515 Howard, Petoskey, MI 49770

JAN 1992

BUSINESS

New restaurant to open at Edgewater Inn

By Laurie Lounsbury

The Edgewater Inn is a successful venture in many ways, but one problem has plagued the establishment since it's inception. The hotel overlooking Round Lake has never been able to maintain a stable restaurant on its premises. This flaw may be cured with the arrival of "Pete and Mickey's", a new restaurant scheduled to open at the Edgewater by late March or early April.

"Pete and Mickey's" will be a new endeavor for established restaurateurs Pete Petersen and Mickey Bakst, owners of the Tapawingo restaurant in Ellsworth. "It won't be another Tapawingo," Bakst said of the new restaurant. "It will be light, casual, fun and very reasonable."

Bakst says that he and Petersen plan to serve breakfast, lunch, and dinner seven days a week. The menus will be seasonal, featuring lighter, more avant garde items in the summer, such as swordfish reuben sandwiches and sauteed whitefish club sandwiches, and heartier meals in the winter, like venison stew.

Jon Hisey, owner of the Edgewater, expressed hopes that Petersen and Bakst will end the long streak of turnovers in the restaurant. There have already been three restaurant owners in the Edgewater since the restaurant began in 1987. Hisey feels that Petersen and Bakst have an excellent track record and solid experience in the business. "You can't get a bad meal at Tapawingo," Hisey said. "The food, the service, the atmosphere, is always great."

Pete and Mickey's will have a brand new look and feel to it after extensive interior redecoration is done. It will feature bright colors and fun music, to create a casual, relaxed feeling.

"The biggest challenge in the restaurant business up here is in getting the right mix for tourists and locals," Bakst said. He and Petersen are striving to create the perfect blend of interesting food and a comfortable atmosphere.

Bakst and Petersen don't have a signed agreement with Hisey yet, but Bakst feels the deal is pretty well etched in stone. They're already paying rent on the space, and have begun renovations.

Petersen and Bakst will continue to own and operate Tapawingo, but plan on being in the new Charlevoix restaurant a considerable amount of time. Petersen will do all of the menu planning, and Bakst will be on hand to oversee the daily operations. "It's going to be a fun place that everyone can feel comfortable in," Bakst said.

Police work slow on New Year's Eve

By Laurie Lounsbury

On a night that is traditionally a busy evening for the city police, this past New Year's Eve was an exceptionally smooth night. The Charlevoix City Police didn't make a single arrest for drunk driving, although they did stop a few people to check them.

Chief Dennis Halverson said of the night, "It went extremely well from a law abiding standpoint. The level of citizen awareness, and compliance, regarding drinking and driving laws is very high."

In Charlevoix County three arrests were made for drunk driving, two by the Sheriff's department and one by the East Jordan City Police.

Halverson's police force was prepared to start snipping driver's licenses after midnight if the need arose. Cutting the licenses of drivers with a blood alcohol level higher than .1 is the state law now, and the city police are required to follow the new state mandate.

BUSINESS DIRECTORY

PLACE YOUR MESSAGE IN OUR BUSINESS DIRECTORY FOR ONLY $9 PER WEEK. CALL 547-6558.
Charlevoix Courier

WOJAN MILLWORK
Albert E. Wojan
PRESIDENT
Pre-Hung Doors
Wood Moldings
Hardwood Lumber
Wayne Dalton Garage Doors
06988 US 31 SOUTH
CHARLEVOIX, MI 49720
Next to Paul Bunyan Lanes
(616) 547-0123

TV, VCR, CAMCORDER & STEREO REPAIRS
24 Hour Service Guarantee*
24 Hour check out of your VCR, TV, Camcorder or Stereo with a complete diagnosis and estimate. Most major brands. Factory trained and authorized technicians.
Buday's Home Electronics
Charlevoix 547-4822 Petoskey 347-3717
*See store for details.

BAY SHORE AUTO PARTS
KEEPS NORTHWEST MICHIGAN ON THE MOVE!
NAPA 547-9963 NAPA
1516 S. Bridge Street

EVERGREEN PROFESSIONAL SERVICE
"Keeping Charlevoix Beautiful"
• Landscaping • Lawn Maintenance
• Flower Beds • Nursery Stock
• Tree Spade • Snow Removal
Thomas Louiselle
04031 Sequanota Rd. Phone:
Charlevoix, MI 49720 616-547-6723

CHRIS CARSON
Builder-Contractor
Licensed Building
Insured Remodeling
547-9881
10390 Fifth St. Charlevoix

The Charlevoix Courier Newspaper
Something to interest everyone, every week!
Call 547-6598 to subscribe

DRENTH BROTHERS, INC.
Since 1946
ROAD BUILDING
EXCAVATING
LAND LEVELING
CLEARING
SAND - GRAVEL - TOPSOIL - FILL DIRT - WASHED STONE
LARGE STONE RIP RAP - BALL DIAMOND DUST
Ellsworth, Michigan 49729 616-588-2345

BUSINESS

Retiring area industrialists honored

Several retiring members of the Northwest Michigan Industrial Association were honored recently at the organization's annual meeting.

The managers of firms in Emmet and Charlevoix counties were recognized with lifetime memberships for their past service and positive contributions by president Bill Poquette on behalf of the association.

Honored were:

• Doug Bain, president, Petoskey Manufacturing. Bain retired in July after serving as president of the firm since 1973. He served as vice president of Petoskey Manufacturing from 1972-73.

He graduated from General Motors Institute in 1949. He started on the line for GM and worked his way to chief engineer of design, overseeing 800 people.

• Elbert Kaiser, plant manager, Medusa Cement, Charlevoix. Kaiser spent 41 years in the cement industry including 18 at Medusa Cement where he also held several positions at the Cleveland headquarters, including vice president of manufacturing, vice president of operations and director of manufacturing services.

He holds a degree in chemical engineering from University of Michigan and worked for Peerless Cement from 1950-72 where he moved from chief chemist to plant manager.

• John Lachman, president, Hoskins Manufacturing, Charlevoix. He started at Hoskins in 1960 in alloy development. In 1962, he became Charlevoix plant manager. In 1977, he became Detroit plant manager. He became

Continued on page 18

Photo courtesy Northwest Michigan Industrial Association

The Northwest Michigan Industrial Association recently recognized retiring members. Pictured are (from left): Bill Joy, Northwest Michigan Industrial Association administrator; John Lachman, Hoskins Manufacturing, Charlevoix; El Kaiser, Medusa Cement, Charlevoix; Brian Hart representing Doug Bain, Petoskey Manufacturing; Don Seifried, Destaco, Central Lake Industries; Dick Wheeler, Metaltec Inc., East Jordan; and Bill Poquette, Northwest Michigan Industrial Association president.

BUSINESS DIRECTORY

CARQUEST AUTO PARTS STORES (616)547-6529 1-800-348-4211
CHARLEVOIX CARQUEST
THE RIGHT PLACE TO BUY AUTO PARTS AND MORE!
7:30-5:30 Weekdays 8-4 Saturday
802 BRIDGE ST. CHARLEVOIX, MI 49720

Independent Insurance Agents
CHARLEVOIX AGENCY, INC.
Insurance
Donald R. Volsh
Laurie A. Tom, AAI
Dorothy Nelson
112 CLINTON - P.O. BOX 5
CHARLEVOIX, MI 49720
(616) 547-4441

SOUTH POINT AUTO SALES, INC.
COLLISION REPAIR
1516 BRIDGE STREET
CHARLEVOIX, MICHIGAN 49720
(616) 547-0500
Chuck Center Kirby Dipert
PREVIOUSLY OWNED AUTOMOBILES - CAR RENTALS - CELLULAR PHONES

GHA
GUYOT HICKS ANDERSON & ASSOCIATES, INC.
THE INSURANCE SOURCE
207 Ferry Avenue • 547-4062
Charlevoix
1 • 800 • 748 • 0414

Sisters Janitorial Specialties, inc.
• Commercial & Residential
• Ultrasonic Blind Cleaning
Have a mess? Call the Specialists!
547-2635 Terri Smith
Bonded & Insured
547-2517 Ginger Stevens

East Jordan Family Health Center
601 Bridge Street
East Jordan, MI 49727
RODERIC E. TINNEY, M.D.
Diplomate, American Board of Pediatrics
By Appointment 536-2206

Garlson Craft
• ACCESSORIES
• BRIDAL BOOKS
• NAPKINS
• RECEPTION ITEMS
CHARLEVOIX COURIER, 405 Bridge St. Phone 547-6558

Mike McDuffie B.A. Forestry - M.T.U.
MEMBER The National Arborist Association - Fully Insured - Atwood, Michigan
McDuffie Tree Care
• Trimming • Removal
• Storm Damage
• Cabling and Bracing
• General Forestry Consulting
• Timber Stand Improvement
• Clearance For Buildings/Views and Satellite Dishes
• Stump Removal
Free Estimates
599-2699

Hufford Vision & Eye Care
Steven Hufford, O.D.
208 Lake Street
P. O. Box 67
Boyne City, MI 49712
(616) 582-9933
"We examine more than your vision"
Monday through Saturday 9-5:30, Closed Wednesday

JAN 1992

Classifieds

Placing your ad is easy. Phone 547-6558 and ask for classifieds.

Classifieds 19¢ per word
Minimum charge of $3.61.
Save 50¢ service charge by paying in advance.

MasterCard and Visa accepted.

Display Classifieds
$6.60 per column inch.
(Display Classified are ads with borders and artwork.)

Notice of Errors
Check your ads. Please report errors immediately. The Charlevoix Courier is responsible only for the first incorrect insertion. Phone 547-6558 so your ad will appear corrected in the following week's paper.

Deadline is 10 a.m. Monday

Classified Index

003 Service Directory
Announcements
070 Cards of Thanks•
071 In Memoriams•
072 Found & Free Items
073 Lost Items•
074 Happy Ads•
075 Personals•
076 Special Notices•
077 Licensed Day Care/ Adult Foster Care•
078 Travel/Transportation•
Employment
085 Help Wanted Domestic
086 Help Wanted, Miscellaneous
087 Part-Time Help Wanted
088 Sales Help Wanted
089 Positions Wanted•
090 Schools of Instruction/ Employment Prep.•
Merchandise
096 Auction Sales•
097 Business Equipment
098 Office Equipment
099 Antiques & Collectibles
100-133 Garage & Rummage Sales
134 Misc. Items for Sale
135 Super Savers-Items under $100
136 Musical Instruments
137 Fuel & Firewood•
138 Wood Stoves/Chimneys & Heating Accessories
139 Lawn and Garden
140 Snow Removal Equipment
141 Fresh Foods, Produce & Meat
142 Christmas Trees & Trimming
143 Trading Post
144 Wanted to Buy Miscellaneous
145 Wanted to Rent Miscellaneous
Financial
150 Business Opportunities•
151 Land Contracts/Mortgages•
152 Loans/Investors Wanted•
Real Estate For Sale
154 Business & Income Property
155 Commercial Lots
156 Industrial Property
157 Lots & Acreage For Sale
158 Condominiums Sale/Rent
159 Farms & Farmland
160 Houses For Sale
161 Lake Homes/Frontage
162 Mobile Homes & Sites For Sale/Rent
163 Resort & Vacation Property
164 Wanted to buy Real Estate
Real Estate For Rent
168 Business Places For Rent
169 Apartments/Duplexes For Rent
170 Houses For Rent
171 Resort Property For Rent
172 Rooms For Rent
173 Roommates to Share Rent•
174 Storage Space For Rent
175 Wanted to Rent Real Estate•
Farm-Garden-Livestock-Pets
180 Farm Equipment
181 Livestock & Feeds
182 Horses & Riding Stables•
183 Pets and Pet Supplies Free Pets•
Automotive
190 Aircraft Sales & Service
191 Autos For Sale
192 Classic/Special Autos
193 Pickups, Vans & Light Trucks
194 Heavy Trucks
195 Heavy Equipment
196 Cars & Trucks Rent/Lease
Recreational-Marine
200 Campers, Motor Homes, Fifth Wheels & Accessories
201 Motorcycles & Accessories
202 Snowmobiles & Accessories
203 Boats & Marine Equip.
204 Sailboats & Accessories
205 Recreational Vehicles For Rent
Public Notices
209 Bids Wanted•
210 Legal Notices•
• Prepayment Required

SERVICES 003

CLEAN AS A WHISTLE!
- boats, condominiums
- residential, offices
- post construction

CAROL CAMPBELL
547-0618

(8-15-tf-003)

FOUND & FREEBIES 072

FREE - Set of rear brakes for Chevrolet Suburban. Part #15596619. You haul. 547-6733.

(1-8-1-072)

SPECIAL NOTICES 076

WE'RE HARD TO FIND
...but darn well worth it! Quilting Barn, "We carry everything needed for quilting!" 1221-A West Conway Rd., between Conway and Harbor Springs, 347-1116. Authorized Pfaff sales and service.

TAN NOW AT THE BEACH!
INDOOR TANNING
1 Month Special - $39
New Hours
Monday-Friday 9 a.m.-6 p.m.
Saturday 10 a.m.-4 p.m.
Market Mall
547-9526

(1-8-4-076)

STRIKE IT RICH! WITH A CLASSIFIED AD!

HELP WANTED MISC. 086

CIRCULATION BOOKKEEPER

We are seeking an individual for the full-time position of Circulation Bookkeeper. Qualifications desired are:

- Computer friendly
- Prior bookkeeping experience
- Strong organizational abilities and communication skills

Excellent benefit package offered including health, dental, optical, paid vacation, holiday and sick time.

Application should be made in person Monday through Friday, 8 a.m. to 5 p.m. at:

Petoskey News-Review
319 State Street
Petoskey, Michigan

Application deadline is 5 p.m. Friday, January 17, 1992

TRAVEL / TRANSPORTATION 078

LAS VEGAS
Direct flight from Traverse City March 15-19. 5 days / 4 nights air and hotel form only $399! Available only through TravelTime Travel of Gaylord. 1-800-824-3291.

(1-1-tf-078)

HELP WANTED MISC. 086

EDUCATIONAL CONSULTANT/ Sales. Full or part-time sales opportunity. 20-40 hours per week. $100 - $600 per week potential based on sales presentations and performance. Teaching/pre-school background helpful. Send resume to K.Larkin, Employment Manager, P.O. Box 380, Mancelona, MI 49659. EOE.

(1-8-2-086)

CIRCULATION BOOKKEEPER We are seeking an individual for the full-time position of Circulation Bookkeeper. Qualifications desired are: computer friendly, prior bookkeeping experience, strong organizational abilities and communication skills. Excellent benefit package offered including health, dental, optical, paid vacation, holiday and sick time. Application should be made in person Monday through Friday, 8 a.m. to 5 p.m. at:
Petoskey News-Review
319 State Street
Petoskey, Michigan 49770
Application deadline is 5 p.m., Friday, January 17, 1992.

(1-8-2-086)

PART-TIME HELP WANTED 087

REGISTERED NURSE needed for part-time work with developmentally disabled children and adults. Work may be in either Cheboygan, Emmet, Charlevoix, or Otsego County. Please send resume to Coordinator, Northern Michigan Community Mental Health, Services for the Developmentally Disabled, P.O. Box 1368, Gaylord, Mi. 49735. Deadline January 14, 1992. EOE.

(1-1-2-087)

MISC. ITEMS FOR SALE 134

FOR THE lowest price in firearms and accessories, call 347-1116 after 6 p.m. Your authorized federal firearms licensed dealer.

GAUTHER PICK-UP Toppers. Aluminum or fiberglass. US 31 South of Meijers, Traverse City, 616-941-4555.

(1-16-tf-134)

COLOR CONSOLE, Cockatiel cage, gym set, stereo, set of Handyman encyclopedias, hot rollers, skier/rower. For information call 536-7873.

(1-8-3-134)

WOOD STOVES, CHIMNEYS & HEATING ACCESSORIES 138

WOODBURNING STOVES
Mobile-Home-Approved
Lopi, Regency, Osburn. Save $. Visit our Cadillac showroom. Call collect 616-775-6831.

(11-27-tf-138)

BUSINESS PLACES FOR RENT 168

DOWNTOWN CHARLEVOIX retail space available within Market Mall on Bridge Street from $400 per month including heat. Contact Mike Barnard, 547-9808 or 547-9502.

(9-18-tf-168)

1101 BRIDGE STREET, Charlevoix. 2,200 square feet for only $1000 monthly plus utilities. Will subdivide. Real Estate One. 547-5100.

(10-30-tf-168)

1200 BRIDGE STREET, Charlevoix. 2600 square feet, separate delivery door. Plenty of parking. Real Estate One. 547-5100.

(10-30-tf-168)

BUSINESS PLACES FOR RENT 168

New Luxury Executive Office Suites On Round Lake
-Typist, Receptionist, Fax, Phones and Executive Office Furnishings included in rent.
-Breathtaking views of Round Lake, Pine River Channel and the Bridge.
-Skylights, Built-in Bookcases, Fireplaces, Eight Foot Mahogany Doors, and Quartz lighting.
Call 547-1042

(6-19-tf-168)

STORAGE SPACE FOR RENT 174

STORAGE UNITS available. Charlevoix Mini Storage. 547-5838. Closed Thursdays.

(12-28-tf-174)

LEGAL NOTICES 210

18693 Richardson Rd.
Charlevoix, MI 49720

NOTICE OF MORTGAGE SALE

WHEREAS, default has been made in the terms and conditions of a certain mortgage made by William C. Brodin and Barbara J. Brodin, husband and wife, Mortgagors, to Midwest Mortgage, Inc., a Michigan corporation, Mortgagee, dated the 30th day of June, A.D., 1988, and recorded in the Office of the Register of Deeds for the County of Charlevoix and State of Michigan, on the 30th day of June, A.D., 1988 in Liber 201 of Mortgages on Pages 0572-0576, which said mortgage was thereafter on, to wit: the 30th day of June, A.D., 1988, assigned to BENCHMARK MORTGAGE CORPORATION, a Michigan corporation, and said assignment was recorded on the 30th day of June, 1988 in the Office of the Register of Deeds for said County of Charlevoix in Liber 201 of Mortgages on Page 0577, and

WHEREAS, the amount claimed to be due on said mortgage as of the date of this notice is the sum of Forty thousand seven hundred eighty-three and 21/100 dollars ($40,783.21), for principal and interest and,

WHEREAS, no suit or proceedings at law or in equity have been instituted to recover the debt

Continued on page 17

Continued from page 16

LEGAL NOTICES 210

secured by said mortgage or any part thereof, and default having been made whereby the power of sale contained in said mortgage has become operative.

NOW THEREFORE, by virtue of the power of sale contained in said mortgage and pursuant to the statute of the State of Michigan in such case made and provided, NOTICE IS HEREBY GIVEN that on FRIDAY the 31st day of January, 1992, at 10:00 o'clock in the forenoon, local time, said mortgage will be foreclosed at a sale at public auction to the highest bidder at the east door, main lobby of the County Building in the City of Charlevoix, County of Charlevoix and State of Michigan (that being the place of holding Circuit Court in said County), of the premises described in said mortgage, or so much thereof as may be necessary to pay the amount due, as aforesaid, on said mortgage with the interest thereon at Ten and one-half percent (10.50%) per annum and all legal costs charges and expenses, including the attorney fee allowed by law, and also any sums which may be paid by the undersigned, necessary to protect its interest in the premises.

The premises described in said mortgage are as follows:
Property situated in the Township of Norwood, County of Charlevoix, State of Michigan, to wit:

Beginning on the South line of Section 36, Town 33 North, Renge 9 West, 325.62 feet South 88°55'52" East of the East line of the West 3/4 of the West 1/2 of the Southwest 1/4 of said Section 36; thence North 0°23'34" West 432.39 feet; thence South 88°55'52" East, 302.33 feet; thence South 0°23'34" East 432.39 feet; thence North 88°55'52" West 302.33 feet along the South line of said section and along the centerline of Richardson Road to the Point of Beginning; being a part of the South 1/2 of the Southwest 1/4 Section 36, Town 33 North, Range 9 West.

The redemption period shall be 6 months from the date of such sale, unless determined abandoned in accordance with 1948CL 600.3241a in which case the redemption period shall be 30 days from the date of such sale.

Dated: December 18, 1991
BENCHMARK MORTGAGE CORPORATION,
assignee of mortgage.

CHARLES A. FORREST, JR.
Attorney at Law
703 E. Court Street
Flint, MI 48503
Telephone: (313) 238-4030

LEGAL NOTICES 210

NOTICE OF SALE

Default having been made in the condition of a certain Mortgage made the 24th day of May, 1983, by BRUCE E. KROUSE & SANDY K. KROUSE, husband and wife, as Mortgagor, to FIRST STATE BANK OF CHARLEVOIX, Charlevoix, Michigan, as Mortgagee, and recorded October 7, 1983 in the office of the Register of Deeds for Charlevoix County, Michigan, in Liber 170, Pages 606 through 609; said Mortgage having been assigned by First State Bank of Charlevoix to Barbara J. Krouse, a married woman, said Assignment having been recorded in the office of the Register of Deeds for Charlevoix County, Michigan, in Liber 219, Page 106; on which Mortgage there is claimed to be due and unpaid at the date of this Notice the sum of FIFTY-FIVE THOUSAND FIVE HUNDRED NINTY-NINE AND 82/100THS ($55,599.82) DOLLARS; no suit or proceeding at law or in equity have been instituted to recover the debt, or any part of the debt, secured by said Mortgage; and the power of sale in said Mortgage contained having become operative by reason of such default.

NOTICE IS HEREBY GIVEN that on Thursday, January 23, 1992 at 10:00 a.m. in the Main Entrance to the County Building, State Street, Charlevoix, Michigan, (that being the place for holding the Circuit Court for the County of Charlevoix, there will be offered for sale and sold to the highest bidder, at public sale, for the purpose of satisfying the amounts due and unpaid upon said Mortgage, together with the legal costs and cherges of sale, including an attorney fee of SEVENTY-FIVE AND NO/100THS ($75.00) DOLLARS provided by law and in said Mortgage, the lands and premises in said Mortgage mentioned and described as follows, to wit:

Premises situated in the City and County of Charlevoix, Michigan, more particularly described as:

Lots 59 and 60, Mason's Second Addition to the Village (now City) of Charlevoix, according to the recorded plat thereof.

Commonly known as 1106 Bridge Street; Charlevoix, MI 49720; and, 1108 Bridge Street, Charlevoix, MI 49720.

The redemption period shall be six (6) months from the date of sale.

Dated: 12/18/91
BARBARA J. KROUSE
Mortgagee

Attorneys for Mortgagee
STOWE, DARLING AND BUDAY
By: A.BROOKS DALRING (P26419)
410 South Union Street
Traverse City, MI 49684
(616) 947-8500

L(12-25, 1-1, 1-8, 1-15)

LEGAL NOTICES 210

NOTICE TO MARINERS

In accordance with the provisions of Part 117.45 of Title 33 of the code of Federal Regulations, the Michigan Department of Transportation is authorized to remove bridge tenders from the bridge from January 1, 1992 through March 31, 1992. During the time the bridge is unattended, the draw need not open unless a request to open the bridge is given at least twelve (12) hours in advance of a vessels time of intended passage through the draw.

Advance notice to open the draw may be given be calling (616) 547-2151, (616) 547-9610, (616) 547-6029, or (616) 547-9273. At all times the draw shall open as soon as possible for public vessels of the United States, State, and local vessels for public safety and vessels in distress.

Thomas A. Coleman
District Engineer
Michigan Department of Transportation
Cadillac, MI 49601

L(1-1, 1-8)

LEGAL NOTICES 210

STATE OF MICHIGAN

BEFORE THE MICHIGAN PUBLIC SERVICE COMMISSION

In the matter of the application of ISLAND TELEPHONE COMPANY for authority to borrow up to $3,961,000 from the Rural Electrification Administration.

Case No. U-10032

NOTICE OF OPPORTUNITY TO COMMENT OR REQUEST A HEARING

On December 2, 1991, Island Telephone Company (Island) filed an application and supporting exhibits with the Michigan Public Service Commission (Commission) for authority to borrow up to $3,961,000 from the Rural Electrification Administration. The request was filed pursuant to 1909 PA 144, as amended, MCLA 460.301 et seq., and the Commission's Rules of Practice and Procedure.

Any interested person may review the application and supporting exhibits at the offices of Island, 4712 E. Main Street, Millington, MI, or at the office of the Commission's Executive Secretary, 6545 Mercantile Way, Lansing, MI, between the hours of 8:00 a.m. and 5:00 p.m., Monday through Friday.

Further notice is given that any interested person may submit comments or request a hearing on the application by sending comments or a request for a hearing in writing to the Michigan Public Service Commission, P.O. Box 30221, Lansing, MI 48909, with a copy to Island's attorney, Harvey J. Messing, Loomis, Ewert, Ederer, Parsley, Davis & Gotting, P.C. 232 S. Capital Avenue, Suite 1000, Lansing, MI 49833. The comments or hearing request should reference Case No. U-10032 and must be received by the Commission no later than January 22, 1992.

ISLAND TELEPHONE COMPANY

DATED January 8, 1992

L(1-8)

LEGAL NOTICES 210

EVELINE TOWNSHIP

Regular Meeting of Eveline Township Board

The regular meeting of the Eveline Township Board was held on Dec. 10, 1991 at 7:00 p.m. at the township hall. All board members were present except Ted Sherman. There were approximately 25 guests.

The minutes of the November meeting were approved.

Mr. Federman's request for closure of Tabernacle Approach on Holy Island was approved. The proposal retains an eight foot pedestrian easement for public access to the lake.

Project manager for Waste Management presented their proposal for a complete composting and recycling facility to be built at the Cedar Ridge Landfill site in Eveline Township if approved. Their main concern will be the need for more volume.

A letter and petition to the Circuit Court requesting that Sequanota Club's plan to close Shaw Road to Lake Charlevoix be denied was read and discussed.

There was discussion on J.B. Donaldson's revised dock plans. The clerk was instructed to write with our request for minor revisions and a request that his plans be communicated to James Felton.

The bills, in the amount of $9,682.59 were approved for payment.

A treasurer report and a zoning report were given.

Correspondence was discussed.

Adjournment.

Respectfully Submitted by: Marsha Steward, Clerk.

L(1-8)

Continued on page 18

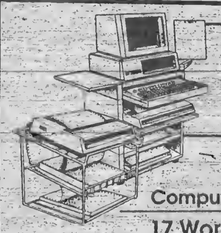

January Special
Office & Business

Sell, Rent or Buy:
Computers, Typewriters, Furniture, Fixtures
17 Words / 7 Days - $12.25 (Save $11.88)

COPIER: MITA 111C. $800. Gestetner 2130Z copier, $2,100. Both low copies. (616)238-0948 anytime.

OFFICE FURNITURE: Used. Steel Case quality. Phone 347-0220.

THREE PANASONIC two line telephones, model KX-T3142. Good condition. $75 each. 347-5634, days or 347-5245, evenings.

IBM PC clone color software printer, $500. Call 348-5929.

FAX: Sharp, new. $300. Call 347-0030.

You'll find Super Savings in Classifieds!

5 News-Reviews, 1 Super Shopper, 1 Charlevoix Courier
Call the Classified Department
Petoskey News-Review & Super Shopper 347-2544
Charlevoix Courier 547-6558

Sell it in the classifieds!

Just 19¢ a word ... Call Today
Deadline: Monday, 10:30 for Wednesdays Charlevoix Courier

Charlevoix Courier
547-6558

JAN 1992

Continued from page 17

LEGAL NOTICES 210

ORDER FOR SERVICE BY PUBLICATION/POSTING AND NOTICE OF ACTION

STATE OF MICHIGAN
90TH JUDICIAL DISTRICT
JUDICIAL CIRCUIT
CASE NO. 91-711-SP

Court address County Building, Charlevoix, MI 49720
Court telephone no. 616-547-7227

Plaintiff name(s) and address(es)
Port St. James Property Owners Association, a Michigan Non-Profit Corporation, 16127 Harbor View Drive, Spring Lake, MI 49456
Plaintiff's attorney, bar no., address, and telephone no.
Richard E. Joseph (P39924)
Simpson Moran, P.C.
202 Clinton Street
Charlevoix, MI 49720
616-547-9931

v

Defendant names(s) and address(es)
Brad M. Cousino
1133 Terry Street
Mt. Morris, MI 48458

TO: Brad M. Cousino
IT IS ORDERED:
1. You are being sued by plaintiff in this court to forfeit your land contract dated July 7, 1987, between Elizabeth P. Fortier as Seller and Brad M. Cousino as Purchaser, and thereafter assigned to Plaintiff. You must file your answer or take other action permitted by law in this court at the court address above on or before January 21, 1992 at 1:30 p.m. If you fail to do so, a default judgment may be entered against you for the relief demanded in the complaint filed in this case.

2. A copy of this order shall be published once each week in Charlevoix Courier for three consecutive weeks, and proof of publication shall be filed in this court.

3. Charlevoix County Sheriff shall post a copy of this order in the courthouse, and Charlevoix County Building, Charlevoix, Michigan and Genesee County Sheriff shall post a copy of this order in the Court House for Genesee County, Flint, Michigan for three continuous weeks, and shall file proof of posting in this court.

4. A copy of this order shall be sent to Defendant Brad M. Cousino at the last known address by registered mail, return receipt requested, before the last week of posting and affidavit of mailing shall be filed with this court.

12/23/91

Judge Harvey C. Varnum
L(1-1, 1-8, 1-15)

Many gave to make it a holiday for all

(The following story was submitted to the Courier by the Charlevoix County Department of Social Services.)

As the Thanksgiving and Christmas Holidays approach, a certain amount of anxiety exists when you know that families on assistance may not have an enjoyable holiday unless the community helps.

Each year the Charlevoix County Department of Social Services receives a large number of holiday request forms from recipients on assistance who could use extra help through the Thanksgiving and Chrismas season.

Many of us don't realize that just a little help during this period of time can mean so much. Vasco Zucchiatti, Volunteer Services Supervisor at the Charlevoix County Department of Social Services has delivered food and presents to recipients on assistance. He found that the help from the community made a big difference during the holidays. Zucchiatti said, "The Holidays should be a time when everyone, especially the children, should feel happy. When families receive food and or presents you can just see the appreciation and excitement. It's hard to be down and out over the holidays. Help came from many sources and in a wide variety of contributions."

The help that the recipients on assistance receive for the holidays would not be possible if it were not for the dedication and volunteers of the three main groups who have for years helped clients by giving food baskets and presents to Social Services recipients. The Care and Share program from East Jordan with community support and volunteers help residents from the East Jordan area, Charlevoix Community Food Pantry helped the residents in the Charlevoix area, and the Community Christmas project helped residents in the Boyne City area. Zucchiatti says "these three groups are the work horses of the holiday season. Without their help most our our clients would not have a very happy holiday."

Even though most recipients receive help through the three large groups, special attention is given through individuals, families, and small groups. Zucchiatti said it's really heart warming to have people call and want to help in any way they can so others may enjoy the holidays. Some of the reasons they give are, "I used to be on assistance," "we want our children to help," "it feels good to be able to help," and some say that they just want to do something that feels good. It's really hectic trying to keep track of everyone and matching up donors with recipients, but after it's all over, it's a great feeling of satisfaction knowing that so many people feel good about helping others.

Hundreds of toys, presents, clothes and food items were donated, some delivered by volunteers, DSS workers, or by the donors themselves. One donor provided $500 cash to pay for bills that social services could not help with, but is vital for the family.

The Charlevoix County Department of Social Services would like to thank the donors, volunteers and the many individuals and families that gave so much for those who have so little.

Rebecca Haney (left) and Marilyn Wilmot, co-chairmen of the 1991 Kappa Sigma Home Tour, look over conceptual drawings of the single-room maternity concept which is planned for Charlevoix Area Hospital. The Home Tour raised $5,072 toward furnishing the new obstetrical unit.

Home tour raises $5,072 for hospital renovation

A gift of $5,072 representing the proceeds from the Kappa Sigma annual Charlevoix Home Tour was presented to Charlevoix Area Hospital recently by Marilyn Wilmot and Rebecca Haney, co-chairmen of the event.

The contribution will be applied toward the furnishing of the planned obstetrical unit at the hospital. The hospital has been raising funds to support the new obstetrical unit and surgical facility over the past summer and fall. Final plans are being drawn for the building program.

Richard Krueger, Charlevoix Area Hospital administrator said, "We are very grateful to all the members of Kappa Sigma, to the community members who worked at the event, and those who attended, for making this a most successful home tour. We know that it takes an extraordinary amount of effort to plan and organize this event. And, we thank the homeowners who so generously allow this public viewing of their homes. We very much appreciate being the beneficiary of Kappa Sigma's generosity."

Co-chairmen of the 1992 home tour Rebecca Haney and Denise Pointner are already at work on next summer's tour. They are currently selecting homes to be included in the tour.

...industrialists honored

Continued from page 15

vice president of manufacturing in 1981 and president in 1988.

Lachman also served in the U.S. Marine Corps during World War II and the Korean War. He also worked for Dana Corp. and General Electric's jet engine division.

Don Seifried, plant manager, Central Lake Industries. Seifried was employed at the plant 24 of the plant's 25 years, retiring Sept. 1. He served as manager 22 years. The plant is a subsidiary of Detroit Stamping Co. in Troy.

Prior to that he taught high school for 15 years across the country including Alaska, New York and Central Lake.

Dick Wheeler, plant manager, Metaltec Inc., East Jordan. Wheeler and partners started W.R.W. in the late 1960s to manufacture oil seals, clutch levers and assorted metal stampings. In 1984, the firm was sold to one of its largest customers, The Mather Co. The name was changed to Metaltec Inc. and Wheeler remained as plant manager until retirement in August 1990.

He began his career working for Chicago Rawhide Detroit Branch, an oil seal manufacturer from 1948-58. He also worked as a machine shop clerk for Couriers in Boyne City and in the inventory control department for East Jordan Iron Works.

On the record

DISTRICT COURT

The following cases were recently decided by Judge Harvey C. Varnum in the 90th District Court of Charlevoix County:

Bradley Benton Newton, 20, Charlevoix, use of improper plate, operating a motor vehicle without security, attempted fleeing and eluding an officer, and driving with license suspended or revoked. 15 days in jail, held in abeyance, and one year in the court referral program. License suspended for two years without restrictions, fines and costs totaling $560.

Daniel Scott Keyes, 52, Grosse Pointe Farms, impaired driving. Three days in jail with credit for one day served, two held in abeyance. Nine months in the court referral program, license suspended for 90 days with restrictions. Fines and costs totaling $350.

Amy Kathleen Tunison, 19, Charlevoix, impaired driving. Three days in jail with credit for one day served, two held in abeyance. Three months in the court referral program, license suspended for 90 days with restrictions. Fines and costs totaling $350.

Karen Sue Trowbridge, 20, Bellaire, larceny under $100. Fines and costs totaling $85.

Charles Dorman Robinson, 17, Charlevoix, operating under the influence of liquor, per se, first offense. 30 days in jail with credit for 22 days served, eight held in abeyance. One year in the court referral program, license suspended for 180 days with restrictions. Fines and costs totaling $450.

Michael C. Knight, 20, Boyne City, impaired driving. Three days in jail with credit for two days served, one held in abeyance. Court referral program for nine months, license suspended for 90 days with restrictions.

MARRIAGE LICENSES

The Charlevoix County Clerk recently issued marriages to the following people:

Robert H. Ogle, 78, of Charlevoix, and Addaline Mogg, 60, of Charlevoix.

Patrick B. Rosenogle, 33, of Bristol, Ind., and Tina Ambrosen, 34, of Elkhart, Ind.

BUSINESS NAMES

The following new assumed names and co-partnerships were recently filed with the Charlevoix County Clerk's Office:

Van Dam Wood Craft, by Van Dam Marine Co., at 970 E. Division, Boyne City.

Dilworth Boat Shop, by Wesley J. Dilworth, at the Dilworth and Lally Building, Boyne City.

Noah's Ark Day Care, by Annette L. Moyer, at 617 South East St., Boyne City.

CIRCUIT COURT

New Civil Law Cases filed recently at the Charlevoix County Clerk's Office are:

Christopher Maxin verses Boyne USA, Inc., d/b/a/ Boyne Mountain Lodge, d/b/a/ Snowflake Lounge.

BIRTHS

Recent births at the Charlevoix Area Hospital included:

A daughter, Briana Mae Maudrie, born to Kathleen and Edward Maudrie of St. James on December 29.

A daughter, Mackenzie Pearl Sulak, born to April and Jerome A. Sulak III of East Jordan on December 31.

BUILDING PERMITS

The Charlevoix County Department of Building Inspection recently issued the following building permits:

Francis R. Pepin, to construct storage building at 1111 Water St., East Jordan.

Drayton Builders, for Belvedere Golf Club, to construct commercial storage buildings at Marion Center Rd., Charlevoix Township.

Drayton Builders, for Rosemary Hebert, to construct a pole building at Charlevoix Estates, Charlevoix Township.

Leonard Puroll, to construct a pole building at 04373 Skop Rd., Boyne Valley Township.

Glenn Hodgkiss, to construct a new residence and garage at Hayden Point, Perry Rd., Eveline Township.

Tim Mauter, to construct a new residence at 05595 Loeb Rd., Marion Township.

Mark Wentworth Builders, for George Smith, to replace deck at Horton Bay Club, Bay Township.

Jody Allen Clute, for Margaret Gearsdorff, to construct unattached garage at St. Louis Club Rd., Bay Township.

Town And County Homes, for Harry Cendrowski, to construct new residence and garage at 07866 Zenith Heights Rd., Bay Township.

Craig Whitley, to consuct storage building at 08985 See Rd., Hayes Township.

Doug Sumner, for William and Linda Chase, to construct residential deck at 011433 S. Peninsula Rd., South Arm Township.

Lu Ann Frye, to construct a residential addition at Hidden Valley Reson, Eveline Township.

John Northrup Builders, for John Szymoniak, to construct residence and garage at Bay Shore West, Hayes Township.

John Northrup Builders, for Thomas Hodgkinson Jr., to construct new residence at Pops Rd., Marion Township.

John Northrup Builders, for Joyce Baker/Mary Richwine, to construct new residence and garage at 06275 Griffin Rd., Evangeling Township.

R.J. Button and Fred Spooner, to construct new residence and garage at 119 Belvedere Ave., Charlevoix.

Burns and Sons, for Edward and Susan Castleberry, to construct two story garage and studio at Shadow Trails Rd., Melrose Township.

Steve Senglaub, to construct garage at 119 Curtis Lane, Bay Township.

Weather

	Rain	Snow	Hi	Lo
Dec. 30	—	—	34	16
Dec. 31	—	.03	28	22
Jan. 1	—	.02	33	26
Jan. 2	T	.28	35	26
Jan. 3	—	.12	37	33
Jan. 4	—	—	38	32
Jan. 5	—	—	36	31
Jan. 6	—	—	37	33

A Wedding to Remember

Carlson Craft

the beautiful possibilities are endless.

- ACCESSORIES
- BRIDAL BOOKS
- NAPKINS
- RECEPTION ITEMS

Charlevoix Courier
Market Mall
405 Bridge Street
547-6558

College program geared for adults

Working adults in the Traverse City area who want to begin or resume undergraduate degree work can meet with a Central Michigan University representative Feb. 5 or 6 at CMU's Traverse City Program Center.

Learning packages, correspondence courses and credit for prior learning experiences help make CMU's undergraduate degree program accessible to adult students. Students in the program can earn a bachelor of science degree with a major in administration or an option in community development.

An informational workshop for prospective students is scheduled for 5:30 p.m. Feb. 5. Advising sessions for current students are planned from 10 a.m. to 4 p.m. Feb. 5 and 10 a.m. to 8 p.m. Feb. 6. Prospective students can preregister for the information sessions, and current students can arrange an advising appointment by calling (616) 922-0537.

Advisors available for masters students

Advising sessions for students interested in Central Michigan University's master of science in administration degree program offered in Traverse City are scheduled for Jan. 24.

MSA adviser Walt Schneider will meet with both current and prospective students at the Traverse City Program Center. Appointments must be scheduled in advance.

The 36-semester-hour MSA degree, available in Traverse City with a general administration concenration, is designed for both current and aspiring administrators. It includes courses in psychology, economics, computer science, political science and business administration.

For more information or to make an appointment, call Mary Swartz, CMU Traverse City program representative, (616) 922-0537.

Corrections

Last week's Scrapbook incorrectly identified one of the boats shown. The mailboat Marold didn't arrive in Charlevoix until 1933, and the boat in the picture clearly had a smokestack, whereas the Marold was a diesel engine.

In The Year In Review, the high school 1991 winter homecoming king was incorrectly identified as Matt Stargardt. Jordan Spencer was the winter homecoming king.

Official Notice

CHARLEVOIX COUNTY BOARD OF COMMISSIONERS
NOVEMBER AND DECEMBER 1991
SYNOPSIS

The Charlevoix County Board of Commissioners met in regular sessions on the above dates in Charlevoix.

Business conducted included: November 13, 1991; resolutions adopted were as follows: adopting a tentative 911 plan; a regular Grandvue Operating Transfer; Grandvue Property Disposition and a resolution authorizing the Register of Deeds tape backup unit; the annual Circuit Court report was given and a discussion concerning a proposed partnership with Northern Lakes Economic Alliance and MSU was heard; November 26, 1991; a resolution was passed to spread the millage against the SEV for the Beaver Island Medical Center in St. James and Peaine Townships; December 11, 1991: a report was heard concerning Soil and Water Conservation District; the PIC Jail Contract was renewed and Clifford Hosler, Plan Reviewer's contract was reviewed and approved; December 20, 1991: the Public Hearing on the 1992 General Fund Budget was held; resolutions adopted were as follows: the 1992 General Fund Budget; the 1992 Salary and Wage Schedule; authorizing a capital purchase for Veteran's Wage Schedule; authorizing a capital purchase for Veteran's Affairs and a resolution to clear the 1991 General Fund Deficits.

Copies of the complete minutes of the Board are on file in the office of the County Clerk and are available for public inspection during regular business hours.

JAN 1992

SCRAPBOOK

The winter of '58 -'59 brought record amounts of snow, as shown here in this picture, taken off U.S. 31 North at Bay Shore on Air Force Hill.

Charlevoix Courier

Copyright 1992 Northern Michigan Review Inc. - All Rights Reserved

WEDNESDAY, January 15, 1992 □ VOL. 108, NO. 5 □ CHARLEVOIX, MICH. □ 20 PAGES □ 50 CENTS □ PLUS ONE SUPPLEMENT

This crane was brought in by the Michigan Department of Transportation to assist with repairs and renovation being done to Memorial Bridge. MDOT will be replacing the three submarine control cables that run under the channel and serve to coordinate the motorized actions of each side of the bridge. The cables are 44 years old, and must be replaced this winter. Work should be completed by March 20th this year, and additional repairs will continue during the next two winters. (Photo by Laurie Lounsbury)

Required emergency training can take hundreds of hours

By L. Scott Swanson

When firemen come to your home or business to fight a fire, do they know what they're doing?

When you have a medical emergency and call an ambulance, are the ambulance attendants going to be people who know enough to take care of you properly until they get you to the hospital?

Training requirements for emergency response personnel was one issue touched upon during the recent controversy involving the city fire department. Although not necessarily central to what was being discussed, questions which came to mind during city council discussions were - Just how much training are local firemen required to have? And how much training do they have? And since, at least in Charlevoix, the fire and ambulance departments tend to be intermixed in many ways, what are the training requirements for ambulance attendants?

Following are the answers to those questions.

According to state law, volunteer firemen are required to complete a 132-hour Firefighter 1 training course within a two-year period. According to Barry Wood, president of the Charlevoix Volunteer Firefighters, the course is normally broken down into two 66-hour units.

The course is offered on an irregular basis. Normally, one department won't have enough new firefighters to justify having a course taught for just its own firefighters. Most courses will have students from six or seven different northern Michigan fire departments.

In a typical course, firefighters would attend class one night a week for four hours and on a couple of occasions an all-day Saturday class to cover certain subjects. Often times the course will rotate locations from week to week through the different hometowns of the firefighters taking the course.

Topics covered in the Firefighter 1 course include: basic firefighting skills, use of ladders, hoses and other equipment; ventilating buildings; varying water patterns which can be used to fight fires; entering buildings; and some basic first aid.

With the exception of three firefighters who have been on the department for several years, all of the Charlevoix City Fire Department volunteers have completed the Firefighter 1 course.

State law requires career firefighters to complete not only a Firefighter 1 course, but also a Firefighter 2 course within a two-year period. The Firefighter 2 course requires an additional 132

Continued on page 3

Transformer problem leaves city in the dark

A transformer problem at the Consumer's Power Ferry Avenue substation left the entire city of Charlevoix in temporarily in the dark Tuesday evening.

The transformer went off line shortly before 1:30 p.m. As of press time, the electricity was still out and city officials expected it to be at least midnight before power could be restored. In order to restore power, Consumer's Power Company had to bring in a portable transformer from downstate.

The substaion which broke down is in the process of being replaced. A new substation with a larger capacity is being constructed at the corner of M-66 and Stover Roads.

All of the city's power enters at the substation and then is distributed through various circuits throughout the community. Problems with individual circuits occasionally occur, but it is much less common to have the whole system down.

City officials were in an emergency meeting Tuesday afternoon and planned to open the city and township halls to people whose homes were without heat.

Mandated training continues to grow

Incident command (I.C.) training is one example of new and added training being required for northern Michigan firefighters.

"We're doing more training up your way than we ever have," said Bill Dangler an I.C. course instructor.

Dangler is chief of the Ypsilanti Township Fire Department. He also teaches firefighting courses throughout the state.

I.C. is simply a system of command at a fire scene which insures that everybody has an assignment and that everybody is reporting to somebody and can be accounted for.

"It's just a way of keeping track of everybody on the fire ground," Dangler explained. He noted that, "As simple as it seems, fire departments often have not used it."

Dangler said that fire departments that don't used a formalized

Continued on page 3

JAN 1992

Calendar

15 WEDNESDAY

Zonta Board of Directors meets at the Weathervane at 11:45 a.m.

Order of the Eastern Star meets at the Masonic Temple, 8 p.m.

Zoning Board of Appeals meets in city hall, 7 p.m.

Nutritional meals for senior citizens will be served at the Senior Center on Norwood Rd. at 12 noon.

16 THURSDAY

Embroiderer's Guild meets at Cross of Christ Lutheran Church, 1400 E. Mitchell, 7 p.m.

Rotary Club meets at Grey Gables for a luncheon meeting.

Northern Michigan Community Mental Health Services Board regular meeting will take place at Stafford's Perry Hotel at 4 p.m.

Freshman Basketball, Charlevoix at Elk Rapids, 7 p.m.

Wrestling, Charlevoix at Grayling, 6:30 p.m.

Skiing at Schuss, 1 p.m.

Oddfellows and Masons Cribbage Tournament at the Masonic Temple, 7:30 p.m.

"Faith Stretchers" exercise class will take place at Bethany Lutheran Church beginning at 7 p.m. Call 547-1062 for details.

17 FRIDAY

Nutritional meals for senior citizens will be served at the Senior Center on Norwood Rd. at 12 noon.

Basketball, East Jordan at Charlevoix, 6 p.m.

Jordan Valley VFW Post 7580 will serve an "All-You-Can-Eat" pancake supper from 4-8 p.m. at the post hall on M-32. Cost is $4 for adults and $2 for children under 12.

Charlevoix Rotary Club's "Gastric Classic" Chili Dinner will take place in the high school cafeteria from 5-7:30 p.m. Cost is $2.50 per ticket or $10 per family.

18 SATURDAY

Overeaters Anonymous will meet in the basement of the United Methodist Church at 9 a.m.

19 SUNDAY

The Kiwanis Club urges you to attend the church of your choice.

East Jordan Sno-Mobilers "All you can eat" breakfast from 7 a.m. until 12 noon at the Alba Rd. Club House.

The Divine Drama Bible Class will meet at Bethany Lutheran Church at 7:30 p.m.

20 MONDAY

City Council meets at city hall, 7 p.m.

City Parks and Recreation Commission meets at city hall, 8 p.m.

Nutritional meals for senior citizens will be served at the Senior Center on Norwood Rd. at 12 noon.

Lions Club meets at Stafford's Weathervane for a luncheon meeting.

Bill Gengle (left) and Dennis Halverson are two local Rotarians who will be cooking for the Rotary Roundball Gastric Classic Chili Dinner which will take place from 5 p.m. to 7:30 p.m. this Friday in the high school cafeteria prior to the Charlevoix - East Jordan basketball game. Tickets are $2.50 apiece or $10 per family and can be purchased from local Rotarians or at the door.

ACOA/Alonon support group will be held from 6:45 to 8 p.m. at St. Mary's Catholic School, Charlevoix, followed immediately by an informational talk on adult children's issues.

HIV Counseling and Testing at the Health Department. Call 547-6523 for an appointment.

Barnard Women will meet at 1 p.m. at the Senior Center on Norwood Rd.

School Board meeting, 7:30 p.m. at the high school.

21 TUESDAY

American Legion meets, 8 p.m.

Nutritional meals for senior citizens will be served at the Senior Center on Norwood Rd. at 12 noon.

Kiwanis Club meets at Grey Gables Inn for a luncheon meeting.

Overeaters Anonymous meets in the basement of United Methodist Church, 7 p.m.

Women's Resource Center Support Group for women who have experienced abusive relationships will meet at the Community Reformed Church from 1-2:30 p.m. For information call 347-0082.

22 WEDNESDAY

Zonta Club meets at Alexander's, 11:45 a.m. All visiting Zontians welcome.

Oddfellows meet at the American Legion, 8 p.m.

City Planning Commission meets at city hall, 7 p.m.

County Board of Commissioners meets at 7:00 p.m. in the county building annex.

Nutritional meals for senior citizens will be served at the Senior Center on Norwood Rd. at 12 noon.

SAVE Support Group (Sexual Abuse Victim Escape) meets. Call 547-4100 for more information.

Volleyball, Charlevoix at Boyne City, 6 p.m.

23 THURSDAY

Rotary Club meets at Grey Gables for a luncheon meeting.

Oddfellows and Masons Cribbage Tournament at the American Legion Hall at 7:30 p.m.

Freshman Basketball, Charlevoix at Kalkaska, 7 p.m.

Wrestling, Charlevoix at Elk Rapids, 6:30 p.m.

AA and Al-Anon meetings are held at the Charlevoix Alano Club, 104 Mason, Charlevoix. Contact club manager for days and times, 547-9184.

To list your organization's meeting or special event in this section, call Sally Splitt at 547-6558 during regular business hours, or send a card to:

Charlevoix Courier
P.O. Box 117
Charlevoix, MI 49720

County board pushed to act on Shaw Road

Some people want a walkway while others want woods

By Laurie Lounsbury

If it ain't broke, don't fix it. The members of Sequanota Club, a private associatron on Lake Charlevoix, did not heed that old adage.

Sequanota Club petitioned the Charlevoix County Road Commission to relinquish the county's rights to the Shaw Road right of way, which runs from the intersection of Shaw Road and Sequanota Road to Lake Charlevoix. The Shaw Road right of way extends along the northern boundary of Sequanota Club, and currently exists as a heavily wooded, unused piece of property. Sequanota Club members had some concerns about future development in the area if the county ever cleared the right of way and put a road down to the lake. This concern prompted the club to petition the county to give up the county's rights to the undeveloped right of way.

When the petition became public knowledge, it stirred the interest of many residents in the Shaw Road and Sequanota Road area. Those citizens have now petitioned the county to clear the wooded property and make a public walkway to Lake Charlevoix - which is what Sequanota Club had hoped to prevent when they filed their original petition.

Commissioner Jim Behling was unfamiliar with the right of way, but did say that the county had no plans to develop a roadway or a walkway on the property. Commissioner Don Smith advised the petitioning citizens to hire a lawyer to represent their interests if they wished to pursue having the right of way cleared and made into a walkway.

Commissioners don't intend to take any action on either of the petitions at this juncture, although Behling did say at an earlier meeting that the county is always reluctant to give up any rights to property they currently own.

Shaw Road presently comes to a dead end in the woods, just past the intersection of Shaw and Sequanota Rds. If local citizens are successful with their petition to the county, a walkway would extend Shaw Rd. past the dead end and down to Lake Charlevoix. (Photo by Laurie Lounsbury)

Masons extend lead in cribbage tournament

The 62nd year of the annual Masons-Odd Fellows winter cribbage tournament is off to a rough start for the Odd Fellows. The Masons have gotten the best of the Odd Fellows in the first two weeks of the tournament.

Last Thursday evening, the Masons outscored the Odd Fellows 586 to 265 to extend their overall lead to 614 points. Gerald Johnson led the Masons with 967 points. Ed Johnson II led the Odd Fellows with 957 points.

The third night of play will begin at 7:30 p.m., Jan. 16 at the Masonic Temple.

FAX US
YOUR AD
(616) 547-4992

Steve Andreae & David L. Campbell
Combined 1991 Sales Volume

Steve Andreae
$6.75 Million

$12.88
Million Dollars
Thanks To You!
our
Valued Clients
& Customers

David L. Campbell
$6.13 Million

Their respective sales volumes qualify them for the prestigious RE/MAX 100% Club for the third consecutive year (1989, 1990 & 1991) which places them in the **TOP 1%** of all real estate sales associates in the United States.

DAVE & STEVE pledge to continue to provide you and your family with the highest professional quality real estate brokerage services available in the Charlevoix area.

Thank You, Again!

Give Steve Andreae or David L. Campbell
A Call Today.

RE/MAX Above the Crowd!
RE/MAX® of Charlevoix
701 S. Bridge Street
Charlevoix, MI
(616) 547-9980

JAN 1992

OPINIONS

EDITH

EDITH GILBERT

by Edith Gilbert

It takes courage to write a novel, and I have yet to face this fearful challenge. It's tough enough to write a "how-to" book! In the literary scheme of things, writing a "how-to" book is an accomplishment that is rated pretty low on the totem pole. (Never mind the fact that one has been published and has had the pleasure of autographing copies in Waldenbooks and Doubledays from coast to coast, one is still regarded with critical skepticism.)

I was thrilled when I was first asked to write "The Complete Wedding Planner." But later I wondered "How can I hold the reader's attention for 270 pages? Making lists of 'when to do this and who should do that,'" is definitely boring!

That's when one realized there's more to writing this "how-to" stuff than meets the eye. One has to face the blank page and make some heavy decisions. The first thing one needs to do is find ones' voice. This means will the book be written by the author, or written in the third person or from the omniscient point of view? Fortunately, I decided to have a heart-to-heart talk directly with the reader, which approach has greatly helped the books' popularity. Many wedding books are written either by a team of writers, who merely update old material and have little practical experience in handling weddings, or by a ghost writer for a celebrity. Both approaches ring hollow.

Next I wondered what fresh approach could be used that would be helpful to today's couples? For starters, there's the new trend and early involvement of the prospective groom in the decision making process. No longer is he told just to show up! Often, too, we have to consider the careers and life-style of the engaged couple rather than that of their parents. There were many questions regarding how to handle blended families, that is either divorced parents or second marriages. These situations lead to questions of who walks the bride down the aisle, who sits where, who stands in the receiving line, and whose picture is taken with whom? And where do children fit into the scheme of things?

Other questions arose as new opportunities are offered us. To video or not to video? What about marriage counselling? What about the destination wedding which is gaining in popularity? (A destination wedding is when the entire wedding party travels to a vacation area where the wedding/honeymoon takes place.)

Surely there are many more options for couples who are planning a wedding than ever before! The time of day and place for the reception is, of course, still dictated by the budget. Now, however, the wedding is often held in the city where the couple live and work, or in a vacation spot, or in the community of either of the couple's parents.

We find that people today are more innovative and original in their approach to modern weddings. Still this can result in a balancing act. In some cases, couples need encouragement and approval to be creative. In other cases, they need to be reminded that a wedding is a family affair, and that people's feelings need to be considered.

Any kind of writing is a lonely discipline and those of us who do it often wonder why we do it. It certainly isn't for the pay. And often there is little feedback. You have no idea how frequently my phone rings and an unfamiliar voice says, "I am getting married and would you answer a question—" This I gladly do. Many times I add, "Please let me know how it all turned out," but they never do let me know. That's why I was so delighted to receive a note from Jane Straus in Cincinnati, who writes. "Anne went to our local library to get a book on wedding etiquette, as her son, Stevie, will be married in March in Grosse Point, Mich. She found that your "Complete Wedding Planner" was by far the best!"

On the same day my niece, Maryellen, called from San Jose and reported that the paperback, revised edition by Warner Books was prominently displayed at the local bookstore. That's the kind of thing that makes my day. But by far the most exciting experience was on my trip to Hong Kong a few years ago, when I passed an English Language Bookstore. On an impulse I decided to go in and ask if they had any etiquette books, and the answer was "Yes." There on the shelf was my wedding book! I do believe the owner was even more excited than I was when I autographed her copies.

It's a pity we don't have a bookstore in Charlevoix anymore, but I'm please that the Central Drug Store carries the paperback edition and the Shop of the Gulls carries the hardcover edition. And of course, the library also has a copy, which I am told is in frequent demand.

This is the time of year couples announce their engagements and when many summer weddings are being planned. It's the perfect time to recommend a book such as "The Complete Wedding Planner." Every page is full of options for couples who are planning to say "I do" either at a small private wedding or at a most formal and elegant affair.

Speaking of books and writing, anyone who has ever struggled to compose even a persuasive letter, can relate to a quote by John Steinbeck, author of "The Grapes of Wrath," who said, "I am sure of one thing — it isn't the great book I had hoped it would be. It's just a run-of-the-mill book. And the awful thing is that it is absolutely the best I can do."

Loeb Creek flows a little faster as the new snowfall starts to melt and run off into the stream. (Photo by Laurie Lounsbury)

TO START YOUR SUBSCRIPTION
Circle one and enclose your check

Charlevoix, Antrim or Emmet County	Elsewhere
1 Year - $27.60	1 year - $36.00
6 months - $13.80	6 months - $18.00
3 months - $ 6.90	3 months - $ 9.00

☐ New ☐ Renewal

NAME _____

STREET OR P.O. BOX _____

CITY _____ STATE _____

ZIP _____ PHONE _____

Subscriptions must be paid in advance.
Mail to

Charlevoix Courier
P.O. Box 117, Charlevoix, MI 49720

Charlevoix Courier

Charlevoix Courier, (USPS 135220)
405 Bridge Street, P.O. Box 117, Charlevoix, Michigan 49720-0117
Phone: (616) 547-6558 FAX: (616) 547-4992

Editor: L. Scott Swanson
Reporter: Laurie Lounsbury
Advertising: Kyle R. Smith
Business Office: Sally Splitt
General Manager: Ken Winter
Production: Vera Tibble, Pam Otto and Loretta Gofourth

Member of Michigan Press Association
Affiliate Member National Newspaper Association
National Advertising Representative: Michigan Newspapers, Inc., 827 North Washington Ave., Lansing, Michigan 48906
Postmaster: Send Address Changes to Charlevoix Courier, 405 Bridge Street, P.O. Box 117, Charlevoix, Michigan 49720-0117

SUBSCRIPTION RATES:

	Charlevoix, Antrim Emmet Counties	Elsewhere
One Year	$27.60	$36.00
Six Months	$13.80	$18.00
Three Months	$6.90	$9.00
Service Persons	$24.00	$24.00

Special rate for senior citizens living year 'round in Charlevoix is $24.00 per year. All Subscriptions paid in advance. Published weekly on Wednesday mornings. Second Class postage paid at Charlevoix, Michigan.

We reserve the right to refuse any or all advertising or cancel any advertisement at any time. Advertiser must notify the Company within 24 hours if a mistake appears in an ad in order to receive credit. Company will furnish client with a letter of correction and publish a correction in next issue if requested. Liability for error shall not exceed the cost of the space in which the error or omission occured. No credit given for immaterial and unsubstantial errors.

...emergency training is a long, involved process

Continued from page 1

hours of training.

Firefighter 2 training is also broken into segments. It covers more advanced firefighting techniques including the use of airpacks, ropes and other equipment. It also discusses different types of building construction and materials and how that affects the spread of a fire. Different types of fires such as grass fires, barn fires, silo fires and fires involving toxic materials are discussed. The course also discusses hazardous materials and toxic gases which can be caused by fires.

"Your spare time gets to be takin' up pretty fast."

Barry Wood, President Charlevoix Volunteer Firefighters.

"There's a real variety in it," Wood said.

Three members of the Charlevoix City Fire Department are in the process of completing Firefighter 2 training.

Additional courses are available for fire department officers. On top of the 264 hours for Firefighter 1 and 2 training, a fire department lieutenant will have an additional 80 hours of training, a captain 152 hours of training and a chief 212 hours. There is also a 240 hour fire safety inspector course which involves four weeks of training and two weeks of practice inspection.

Kirtland Community College in Roscommon is a regional training center for the Michigan Firefighters Training Council. It offers several specialized training courses on subjects such as: Tactical Operations for Company Officers (two courses, commonly referred to as TOCO 1 and TOCO 2); Records and Reports; Water Supply Mutual Aid Tanker Shuttle; and Protective Breathing Equipment.

Wood said there's a lot of training available. The challenge for the firefighters is finding the time to take the courses.

"Your spare time gets to be takin' up pretty fast," he said.

In Charlevoix, the fire department and ambulance are often intertwined. Several firefighters are also ambulance attendants. Bob Roloff, who teaches a first responder course for ambulance attendants in Charlevoix, is one of the city's career firefighters.

Training for ambulance personnel breaks down into four levels: medical first responders; EMTs (Emergency Medical Technicians); EMT specialists; and paramedics.

Personnel available to the Charlevoix ambulance include: 10 first responders (that includes two city police officers); seven EMTs; two EMT specialists; and one paramedic.

First responders have approximately 50 hours of medical training. EMTs have an additional 120 hours of training. (Although first responder training is not a required prerequisite for EMT training, it helps and most EMTs have it.) EMT specialists have 85 hours of training beyond the EMT training. Paramedics have a total of at least 550 hours of training.

First responders can do basic first aid, including cardio pulmonary rescuscation (CPR). They can also be trained (and all Charlevoix first responders are) to use a defribillator.

EMTs are capable of doing advanced first aid including applying splints and bandages. EMT specialists, in addition to doing advanced first aid, can start I.V.'s and insert airways. Paramedics can administer drugs and do cardiac monitoring.

"As far as the state goes, we're the only licensed basic ambulance service that does what we do."

Bob Roloff, Charlevoix Ambulance Department

Roloff said that a basic EMT can do just about everything that needs to be done in an ambulance. Charlevoix has an EMT in the ambulance on all runs. In addition, there will be at least a first responder and one other person.

Roloff teaches the first responder course in Charlevoix. EMT courses are taught in East Jordan and Petoskey. He said the classes take a long time, normally two nights a week for four months.

Although several people on the ambulance crew are also on the fire department, by design some of them are also not on the fire department. That way there are people available for ambulance duty even where there is a fire. Four members of the ambulance crew are women. There are no women on the city fire department.

Although he chooses his words carefully to avoid sounding boastful, it is obvious that Roloff is proud of the abilities and professionalism of Charlevoix's ambulance service. As an example, he noted that through a special field study program coordinated with the medical control board of Charlevoix Area Hospital and the Michigan Department of Public Health in Lansing, the Charlevoix ambulance service can do some things for certain emergencies such as life threatening allergic reactions which other ambulance services can't do at this time.

"As far as the state goes, we're the only licensed basic ambulance service that does what we do," he said.

...training requirements grow

Continued from page 1

I.C. structure do what he calls "free lancing." Volunteer firemen don't all arrive at the fire scene at the same time. First a few arrive and they begin doing something. And then another one pulls up and he looks around and finds something that needs to be done and starts in on that. And the first thing you know, nobody knows exactly where everybody is or exactly what they're doing.

Dangler said the formalized I.C. structure was first developed by California fire departments approximately 10 years ago as a way of dealing with confusion at large fires where several fire departments were involved. Currently there are different versions of I.C., but firefighting organizations are trying to come up with a single universal system.

Federal law now requires that fire departments use an I.C. system at fires with hazardous materials.

Although it's recommended that all members of fire departments take the I.C. course, due to budgetary constraints departments are phasing in the program. First the officers will take the I.C. course and later other members of the department will take it.

Dangler said he realizes the difficulty that new training requirements can cause for fire departments.

"There's so much training required now that people are saying, 'I just don't have time for it.' But how can you have them on the fire ground without fire training?" he said.

Out of the Blue

The light at the end of the tunnel,
Experience should remind me,
To be found may require I turn around
Toward the end I left behind me.

--AMOS

Copyright 1992, Charles A. Duerr

SHRIMP
by-the-pound
Fridays in January
1/2 pound $ 9.95
3/4 pound $12.50
full pound $14.95
Stafford's Weathervane
547-4311

Dr. Michael W. Koskus
Board Certified Audiologist Ph.D., CCC-A

Professional Audiology Service
Hearing Aids
Hearing Testing
Hearing Aid Supplies and Repair

Accepted Insurances:
BCBS Auto Workers/BCBS Retired Teachers
BCBS & Aetna State of Michigan Employees

Office Hours: Mon.-Fri. 8:30-5:00
and evenings by appointment

820 Arlington
Petoskey, MI 49770
616-348-3666

WINTER SERVICE SAVINGS WITH A CLEAR ADVANTAGE!

Coupon offer begins on January 8, 1992 and expires January 31, 1992. Present coupon when order is written. Cannot be used with any other coupons or specials. Taxes not included.

BATTERY BARGAINS!
$54.95
Mopar® 48
• Installation is available.
• Limited Warranty honored at over 5,000 dealership locations.
• Check of old battery and electrical system is extra—oversized batteries extra—warranty and prorated adjustments not included.
Dodge truck prices may vary.

CHARGING SYSTEM SERVICE
$14.95
• Test battery
• Test voltage regulator
• Test alternator
• Test exterior lights
Dodge truck prices may vary.

FREE MOPAR FRONT WINDSHIELD WIPER BLADES WITH PURCHASE OF THIS SERVICE

OIL & FILTER CHANGE WITH LUBE
$19.95 Car $20.95 Car $20.95 Truck
• New oil (up to 5 qts for cars/6 qts for trucks
• New Mopar® oil filter
• Complete chassis lube
• Check fluid levels
• Visually inspect battery
(Special extra oil and diesel filters slightly higher)
Dodge truck prices may vary.

COOLING SYSTEM SERVICE
$54.95
• Inspect hoses and belts
• New Mopar® antifreeze (1 gal. max.)
• Pressure test system
• Complete cooling system flush
(Chemical flush, V8 engines and additional parts/labor extra)
Dodge truck prices may vary.

Offers for non-Chrysler Motors vehicles may be higher or unavailable.

PAT MCKEOWN'S DODGE CITY
US 31 SOUTH
CHARLEVOIX, MI 49720 • 616-547-9700
Hours: Mon.-Fri. 8-5

Mopar CUSTOMER CARE
OFFICIAL SPONSOR OF THE 1992 U.S. OLYMPIC TEAM
USA

1992 JAN

FAMILY

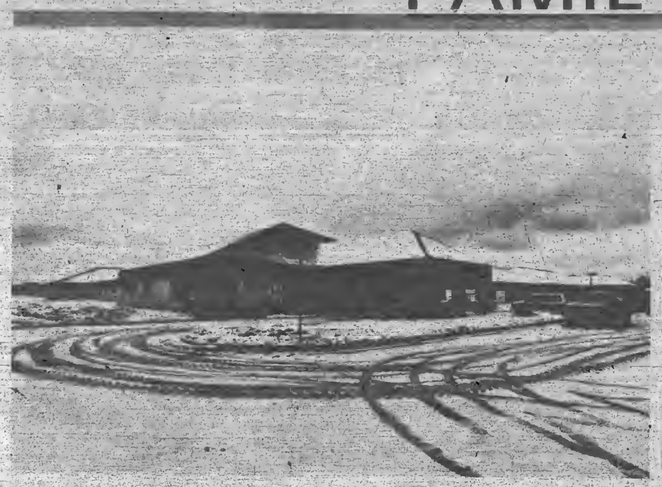

Construction on Boulder Park Terrace is nearing it's completion date of April 1st. The new retirement home will be ready for occupancy May 1st, and is currently accepting inquiries for reservations.

Carey to teach art class

The Crooked Tree Arts Council continues its tradition of quality art classes with the addition of a beginning to intermediate watercolor class taught by Catherine Carey. Carey's watercolors have been part of the Chamber of Commerce President's Awards 1990 and 1991, Bay View Directory Covers 1991 and 1992, Crooked Tree Arts Council Anniversary Cover 1991.

Carey participates in juried and invitational art shows throughout the Midwest. Her watercolors are represented by Nicol Gallery, Petoskey; Partners Gallery, East Lansing; the Art Tree Sales Gallery, Petoskey; and in many private and corporate collections. Classes begin Jan. 28 and go through March 2, from 7-9 p.m. Tuesdays.

Registration continues through Jan. 27 by calling 347-4337.

Tom & Flora Wynsma

Retirement party planned for Wynsmas

There will be a retirement party for Tom and Flora Wynsma from 2 p.m. to 5 p.m. Jan. 18 in the fellowship room of the Atwood Christian Reformed Church.

The Wynsmas are the owners of the Atwood Shopping Center. Friends, neighbors and customers are invited to wish the Wynsmas well at the reception.

Shop of the Gulls

Warm the Cockles of Your Heart ....
with our Winter Woolie Sale.

Sweaters
Dresses
Coats
Jackets
Scarves
Gloves
Purses etc., etc., etc., ...

Now Reduced 30 % to 50 %
207 Bridge St., Charlevoix

0%

Financing Till May 1992 On Major Purchases. See Store For Details.

SEARS of Charlevoix

06585 M-66 North
547-9945

OPEN
Mon.-Sat.
9-6

Oh Boix

A collection of praises, awards and accomplishments involving Charlevoix people.

Guy W. Gengle of Charlevoix, son of Bill and Sue Gengle, has been awarded the distinction of honor graduate from Operations Specialist "A" School Fleet Combat Training Center Atlantic, Dam Neck, Virginia Beach, VA. The title of honor graduate is reserved for those students who exhibit exceptional academic achievement and exemplary military conduct while attending the training center.

Due to his achievements at the training center, Gengle has been placed in the rapid advancement program and accelerated to the rank of Third Class Petty Officer for his transfer to the fleet.

Rebecca Bellairs of Charlevoix received an honorable mention award at the Art Scholarship Competition at Siena Heights College in Adrian, Michigan. Bellairs will graduate from Charlevoix High School this year.

To participate in this competition Bellairs registered for a portfolio review on the campus of Siena Heights. The portfolio consisted of up to three pieces of the student's artwork, representing a broad spectrum of visual creativity and could include two-dimensional drawings, paintings, mixed-media or photographs and three-dimensional art including clay, sculpture, metalsmithing, jewelry or fibers.

Siena Heights College's competitions are designed to encourage excellence and to reward the best performances with scholarships.

Marine Pfc. **Scott A. Papineau**, son of Christopher P. Papineau of Charlevoix, recently completed recruit training and was meritoriously promoted to his present rank.

During the training cycle at Marine Corps Recruit Depot, San Diego, recruits are taught the basics of battlefield survival, introduced to typical military daily routine and personal and professional standards.

All recruits participate in an active physical conditioning program and gain proficiency in a variety of military skills including first aid, rifle marksmanship and close order drill. Teamwork and self-discipline are emphasized throughout the cycle.

The 1990 graduate of Central Lake High School joined the Marine Corps in September 1991.

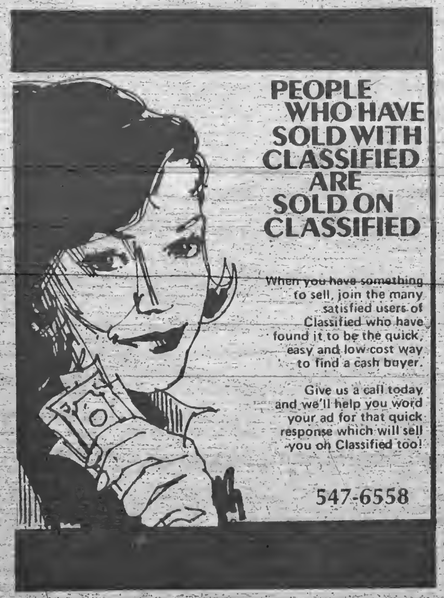

PEOPLE WHO HAVE SOLD WITH CLASSIFIED ARE SOLD ON CLASSIFIED

When you have something to sell, join the many satisfied users of Classified who have found it to be the quick, easy and low-cost way to find a cash buyer.

Give us a call today and we'll help you word your ad for that quick response which will sell you on Classified too!

547-6558

HIGH SCHOOL COMPLETION PROGRAM

The schedule below lists the classes which are being offered each night beginning the week of Jan. 27-30 and continuing for 17 weeks. These classes are FREE to those 18 or older who do not have their high school diploma or those under 20 who have their diploma. Any others are welcome in these classes for a fee of $35. Upon successful completion of each class you will be given 1/2 credit toward the credits needed for your diploma. If you have already completed a number of credits, call us so we can find out how many classes you should take to complete your work. Age does not matter; an older person may be given credits for life experiences, military service, or G.E.D. tests that have been taken. You may be surprised at how close you are to that diploma - so call and find out. The phone number to call to enroll or inquire about your situation is 547-3222.

Tuesday	Thursday
Keyboarding	G.E.D. Preparation
Intro to Computers	U.S. History
	Government

To Enroll:
1. Call 547-3222 to sign up for a class or classes and discuss plans to get your diploma.
2. Classes will begin on the appropriate day during the week of Jan. 27-30. Any fees (for those 20 and over who already have their diploma) will be collected at the first class meeting.
3. All classes will meet at Charlevoix High School. Room numbers will be posted at the front door on the evening of the first meeting.
4. Class will begin at 6:30 and run until 10:00.

ADULT ENRICHMENT PROGRAM

The following classes are being offered as enrichment classes which will begin the week of January 27, 1992. Classes meet at the high school & run from 7:00 to 9:00 p.m. unless noted below. An * next to the class means that the students will have to provide their own materials or pay extra for them.

TUESDAY CLASSES	INSTRUCTOR	FEE
INTRODUCTION TO COMPUTERS - the new IBM computer network will accomodate 20 students.	Ken Bartley	$30
KUK SOOL WON - Traditional Martial arts and self-defense for all ages. Meets Tues. and Thurs. in the study hall from 6:00 - 8:00 thru May 13. Enrollment is limited to 25 students.	Kevin Janisse	$40
ADULT FITNESS - Individual attention in a group setting. 8:30 - 9:30 at the CHS Study Hall.	Jim Mitchell	$15
INTERMEDIATE FRENCH	Gunnar Lunteigen	$25
SENIOR CITIZEN WALKERS' MEETING	Candy Smith	FREE
VITAL OPTIONS (meets Tues. & Thurs.)	Candy Smith	$25
KEYBOARDING AND PERSONAL TYPING	Barry Anderson	$25
WEDNESDAY CLASSES	**INSTRUCTOR**	**FEE**
INTERMEDIATE GERMAN	Gunnar Lunteigen	$25
PORCELAIN DOLLS * A 3-week class to create a $35 - $75 doll. Choose one at the first meeting.	Deanna Palmer	$10
BEGINNING PHOTOGRAPHY - Bring your 35mm camera.	Merle Plagge	$30
INVESTMENTS (4 weeks)	Harold Smith	$15
WOODWORKING * (meets at the Middle School)	Jim Jinsky	$30
THURSDAY CLASSES	**INSTRUCTOR**	**FEE**
CPR INSTRUCTION (2 week sessions/7 students) Sign up for adult heart-saver or infant heart-saver. Multiple sessions will be set up if required.	Mary Ann Cox	$10
KUK SOOL WON - continued from Tuesday	Kevin Janisse	$40

A SPECIAL OFFERING FOR SENIOR CITIZENS AND OTHER INTERESTED INDIVIDUALS
The Elementary School will be open starting on Tuesday, January 28 at 7:00 p.m. for those who wish to WALK. Candy Smith will meet with you the first evening to discuss walking techniques and from then on you may use the building any day, Monday through Thursday, from 4:00 - 9:00 p.m. and 4:00 - 6:00 p.m. on Friday. There is no charge for this service.
TO ENROLL: Call 547-3222 to sign up for any class; your class will meet as scheduled unless you are notified to the contrary. The LAST DAY to sign up for these classes is Friday, January 24, 1992. At this time any classes with insufficient enrollment will be cancelled and those who signed up will be notified. Pay the class fee on the first night (January 26-19); there will be no refunds after the start of the class.

JAN 1992

CHURCH

Obituaries

Margaret A. Pickart

Margaret A. Pickart, 64, died Jan. 13 at Methodist Hospital in Rochester, MN.

Mrs. Pickart was born Feb. 25, 1927 in Boyne City to Edward and Elsie Mayville Bennett. She married Jerome Pickart Jan. 16, 1951 in Boyne City. They were later divorced. She moved to the Winona, MN area in 1954 and had worked as a secretary for Farm Bureau Insurance of Lewiston, MN until returing in June of 1990.

Mrs. Pickart attended Central Lutheran Church. Survivors include: two sons, Blake L. and wife Janette Pickart of Goodview, MN; Michael Pickart of Winona, MN; a daughter, Cheryl and husband Roger Hall of Eagen, MN; a sister, Beverly (Mrs. Robert) Knipe of Central Lake.

Mrs. Pickart was preceded in death by her parents.

Funeral services will be at 10 a.m. Friday, Jan. 17 at Central Lutheran Church in Winona, MN with Pastor Wade E. Davick officiating. Friends may call from 7 p.m. to 9 p.m. Thursday at the Fawcett Funeral Home or from 9 a.m. to 10 a.m. at the church. Entombment will be in Woodlawn Cemetery in Winona.

A memorial is being arranged.

Daisy May (Burns) Storm

Daisy May (Burns) Storm, 87, formerly of Walloon Lake died Jan. 12 in Birmingham, MI.

Mrs. Storm was born Aug. 12, 1905 in Walloon Lake. She grew up in Boyne City and graduated from Boyne City High School. Following high school, she attended Hurley School of Nursing in Flint graduating in 1927.

On Sept. 17, 1930 she married Peter Storm in Bowling Green, OH. He preceded her in death April 12, 1986.

Mrs. Storm was a member of Community Presbyterian Church and the Lidia Church Circle. She was employed as a nurse at Hurley Hospital in Flint, retiring in 1967.

Survivors include: a daughter and son-in-law, Elizabeth and Robert Benson; two sons and daughters-in-law, Thomas and Nancy Storm; and David and June Storm; two brothers, Arthur Burns and Bill Burns; three sisters, Edith Wright, Dorothy Loekman and Clara Davis; 12 grandchildren and eight great grandchildren.

Funeral services will take place at 10 a.m. Thursday, Jan. 16 at Community Presbyterian Church. Rev. Timothy Peter High will officiate. Burial will be at Sunset Hills Cemetery.

Memorial contributions in memory of Mrs. Storm may be made to Community Presbyterian Church.

Funeral arrangements were handled by Reigle Funeral - Sunset Chapel of Flint.

BEACONS OF BLESSINGS

by Rev. Philip G. Schairbaum

Last November, I had the opportunity to be in Atlanta, Georgia and to visit the Martin Luther King Jr. Center for Nonviolent Social Change. The center is incorporated into a large urban complex of building and properties that is managed by the National Park Service. As I toured this national treasure, which includes the Ebenezer Baptist Church where Martin Luther King Jr. served with his father who was Sr. minister, I was impressed once again with the character and stature of this man who moved our nation closer to the Christian ideal of "liberty and justice for all."

On Monday, January 20, many will observe Dr. King's birthday, a national holiday. For some it will go by practically unnoticed, except for the fact that there will be no mail delivery that day. All of us would do well if we took some time to reflect on the heritage which Dr. King left us. For he was a man of great courage whose Christian life and actions serve as a model not only for black Americans, but for all people.

When in the King Center bookstore, I purchased a new book, "The Works of Martin Luther King Jr.," a collection of quotations from King's best sermons and speeches. The first entry reads, "An individual has not started living until he can rise above the narrow confines of his individualistic concerns to the broader concerns of all humanity." That was the foundation of Dr. King's life and work, and is an echo of Jesus' words, "I came not be be served, but to serve."

As we observe the national holiday honoring Martin Luther King Jr., I pray it will be a time of rededicating ourselves to the teachings and actions of Jesus which Dr. King exemplified so well. And, I hope, our commitments to the Christian way of life will be as deep and abiding as his.

(Rev. Philip Schairbaum is pastor of the First Congregational Church. Beacons of Blessings is provided to the Courier by Schairbaum and other members of the Charlevoix Ministerial Association.)

VFW makes donation to Bergmann Center

The Charlevoix Veterans of Foreign Wars (VFW) post recently donated $500 to the Bergmann Center. The VFW makes donations to the center on a regular basis. Bergmann Center is a work activity center for physically and mentally handicapped adults. Currently there are 44 people attending the center.

WEDDING PREPARATIONS SIMPLIFIED

See us for ...

Carlson Craft
INVITATIONS
ENCLOSURES
NAPKINS
THANK YOUS
RECEPTION ITEMS
ATTENDANTS GIFTS

Charlevoix Courier
Market Mall
405 Bridge Street
547-6558

Charlevoix Area Church Services

COMMUNITY REFORMED CHURCH of Charlevoix
Petoskey Avenue
Morning Worship 9:00 a.m.
Sunday School 10:00 a.m.
Morning Worship 11:15 a.m.
Evening Worship 7:00 p.m.
Wednesday Evening (Oct.-May) 7:00 p.m.
Pastor: Larry Grooters ..... 547-9482 or 2509

COMMUNITY CHURCH OF GOD
202 W. Hurlbut
Sunday School 9:45 a.m.
Morning Worship 11:00 a.m.
Evening Worship (winter) 6:00 p.m.
(summer) 7:00 p.m.
Pastor: Bruce E. Hamilton ..... 547-2875 or 4860

EVANGELICAL LUTHERAN CHURCH (E.L.C.A.)
Corner of Third & Nicholls Street
East Jordan
Sunday Worship 11:00 a.m.
Sunday School 9:45 a.m.
Pastor: Robert Herbon 536-7566

FIRST CONGREGATIONAL CHURCH UNITED CHURCH OF CHRIST
State St. at Park Ave.
Sunday School 10:00 a.m.
Morning Worship (summer) 10:00 a.m.
(winter) 11:00 a.m.
Pastor: Phillip C. Schairbaum ..... 547-9122 or 5803

BETHANY LUTHERAN CHURCH
1407 Bridge Street
Worship Service 9:30 a.m.
Sunday School 10:45 a.m.
Pastor: Merlin R. Wellhouser 547-9446

SAFE HARBOR SOUTHERN BAPTIST CHURCH
US-31 & Old US-31
Sunday School 10:00 a.m.
Worship 11:00 a.m.
Sunday Evening Bible Study 6:00 p.m.
Reverend: J. Perry Fowler 547-6283

THE FIRST BAPTIST CHURCH AMERICAN BAPTIST CHURCH
M-66 South of U.S. 31
Sunday School 9:45 a.m.
Morning Worship 11:00 a.m.
Evening Service 7:00 p.m.
Wednesday Family Night 7:00 p.m.
Reverend: Clarence Fretz ..... 547-4121 or -9705

CHRIST EPISCOPAL CHURCH
State Street at Clinton
Sunday
Holy Eucharist 10:00 a.m.
and Youth Worship Center
Wednesday - Holy Eurcharist 12:05 p.m.
Pastor: Lander Carter 547-6322

CHRISTIAN SCIENCE CHURCH
West Clinton Street
Sunday School 11:00 a.m.
Morning Worship 11:00 a.m.
First Wednesday of Month 8:00 p.m.

GREENSKY HILL INDIAN UNITED METHODIST CHURCH
Old U.S. 31 North
Morning Worship 9:30 a.m.
Sunday School 10:30 a.m.
Pastor: Benton Heister ..... 547-2654 or -5168

BIBLE BAPTIST CHURCH
504 May Street
Sunday School 10:00 a.m.
Morning Worship 11:00 a.m.
Evening Worship 6:00 p.m.
Thursday Evening 7:00 p.m.
Pastor: James Green 547-4300

ST. MARY'S CATHOLIC CHURCH
South Bridge Street
Saturday Night Mass 5:30 p.m.
Evening before Holy Days 7:00 p.m.
Sunday Masses 8:00 a.m. and 10:00 a.m.
Pastor: James Gardiner 547-6652

BARNARD UNITED METHODIST CHURCH
Barnard at Klooster Road
Church School 9:00 a.m.
Sunday Worship 10:15 a.m.
Pastor: Bob Bellaire 547-5269

CHURCH OF THE NAZARENE
Corner of U.S. 31 and Waller Rd.
Sunday School 10:00 a.m.
Morning Worship 11:00 a.m.
Evening Service 6:00 p.m.
Wednesday Service 7:00 p.m.
Pastor: Duane Nelson 547-5711

ASSEMBLY OF GOD
M-66 South
Sunday School 9:30 a.m.
Morning Worship 10:30 a.m.
Evening Service 6:00 p.m.
Wednesday Evening 7:00 p.m.
Pastor: Lowell Anderson ..... 547-6430 or -0232

IRONTON CONGREGATIONAL CHURCH
Ironton
Sunday School 9:45 a.m.
Morning Worship (summer) 11:00 a.m.
Pastor: Harold E. Kruse ..... Eastport 599-2321

EAST UPRIGHT CHURCH OF GOD
203 E. Upright
Sunday School 10:00 a.m.
Morning Worship 11:00 a.m.
Evening Worship 6:00 p.m.
Wednesday Evening 7:00 p.m.
Pastor: Robert Zeeryp 547-4221
Parsonage 547-2417

TEMPLE B'NAI ISRAEL
Corner Michigan & Waukazoo
Petoskey
Student Rabbi Jonathan Blatch 347-8740
President: H. Wilens 347-8033
Greeting 7:45 p.m.
Friday Service 8:00 p.m.

UNITED METHODIST CHURCH
104 State Street
Sunday School 9:30 a.m.
Sunday Worship 11:00 a.m.
Pastor: Benton Heister 547-2654 or-5168

NORWOOD UNITED METHODIST CHURCH
Norwood
Sunday Worship 9:00 a.m.
Pastor: Bob Bellaire

Charlevoix Church Services Directory sponsored by:
Charlevoix County State Bank
First State Bank of Charlevoix
Winchester Funeral Home
Charlevoix Courier
Pat McKeown Ford

Charlevoix Area Church Services

Debate team advances to state

Barnadyn and Bickersteth qualify for individual competition

Charlevoix High School debaters took top honors and qualified one senior and one junior for John S. Knight Scholarship recognition at the Class C-D District Debate competition in Grand Rapids Saturday (Jan. 11) in their drive to return to the state championships.

With a 4-2 win-loss record in the all day competition and a total of 316 points, Charlevoix's varsity debate team won the highest honors the high school team has garnered in several years, according to Coach Connie Ford.

The 1992 national debate topic is the complex social issue of how to solve the problem of "homelessness."

Jennifer Barnadyn, with 79 personal points, the only senior on the team, qualified for the John S. Knight scholarship debate competition, backed by the Detroit Free Press, scheduled for late February. The John S. Knight competition can offer top debaters more than $2,500 in renewable scholarship funds for college.

Junior Megan Bickersteth, who took top speaker honors (82 points) overall also qualified and will compete in the 1993 John S. Knight debate. Two other debaters placed high in speaker points: Nancy Dammann (80 points) came in third, and Amber Phillips, with 75 points, placed 11th.

Other high schools qualifying for the state finals out of the district competition were Grand Rapids Southern Christian, second place with 301 points; Elk Rapids, third, with 300 points, and Grand Rapids City High School, fourth, with 293 points.

"It was a tough competition for everyone," commented Ford.

Ford added that while Charlevoix's debate team has qualified for the state championships every hear for the past decade, this unusually young team has an excellent chance to score very high in the finals. The three-day event will take place Jan. 30 - Feb. 1 in Novi.

School planning group to meet

The next meeting of the Charlevoix Public Schools Strategic Planning Committee will begin at 8 p.m. Monday, Jan. 20 at the high school.

The group will discuss the definition of outcome based education and what is meant by school restructuring. High school principal Dave Smith will coordinate the presentation on outcome based education. Jane Bailey will discuss school restructuring.

Interested community members are welcome to attend and participate.

CLASSIFIED ADS ARE AT WORK, WHILE YOU ARE BUSY WITH MORE IMPORTANT THINGS!!!
CALL 547-6558

New In Your Neighborhood?

Still getting over the after-the-move blues? My Welcome Wagon visit will cheer you up and help you get settled in faster. It's free to you, and there's no obligation.

I'll bring useful gifts, helpful information and cards from local businesses redeemable for even more gifts.

Take a break from packing crates and call me.

Marilyn Izor
547-6733
Welcome Wagon

Snowmen have had a tough winter this year. The weather hasn't stayed cold for long stretches. Many a snowman has melted away into a puddle. This fellow from East Park had a smile on his face one day, but the next day his smile had fallen to his ankles. It was a sad sight.

Conservancy adds staff member

The Little Traverse Conservancy has announced the arrival of a new staff Land Protection Specialist, Mark Versch. Versch comes to the Conservancy from Council Bluffs, Iowa where he has had extensive experience as Executive Director of both the Pottawattamie and Ringgold County Conservation Boards. He has also worked as a Natural Resources Planner for the Papio Natural Resources District in Omaha, Nebraska. His education includes an undergraduate degree in Natural Resource Management from the University of Nebraska and a Master's Degree in Forestry and Water Resources from Iowa State University.

Versch will be involved in land protection efforts on Beaver Island and in the Walloon Lake Watershed. He will be working with individual property owners, Lake associations, and other protection oriented groups to promote the use of scenic easements and gifts of lands to protect natural and scenic lands in these sensitive areas. Of particular importance will be wetlands, waterfront properties, farmlands, and undeveloped and scenic road corridors.

Versch also feels strongly about developing the land stewardship program. He has had much experience working with service and sporting organizations. Because his past public service has been the governmental organizations, Versch is interested in working within the private sector where he sees more potential for new approaches to land protection and prescrvation. Versch will be joining Doug Robinson, the current Land Protection specialist. The Conservancy will soon be hiring another land protection specialist.

Capture your wedding vows with Wedding Stationery

We Join Hands and Hearts From this Day Forward

by Carlson Craft

• INVITATIONS • ANNOUNCEMENTS
• NAPKINS • BRIDAL BOOKS
• ACCESSORIES

Charlevoix Courier
Market Mall
405 Bridge Street
547-6558

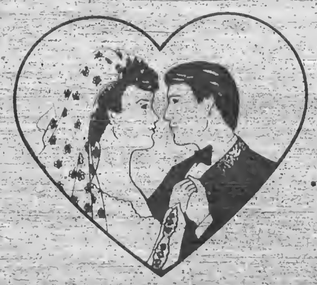

JAN 1992

Commissioners propose industrial board change

Proposal would replace three members opposed to MSU merger

By Laurie Lounsbury
Charlevoix County Commissioner Chairman Don Smith is giving the Northern Lakes Economic Alliance 90 days to make some changes in their board membership and their priorities. If the Alliance accomplishes these changes by April 1, Smith said the Charlevoix County Board of Commissioners will reconsider their vote against a merger between the Alliance and Michigan State University.

Smith drew up a proposal for the commissioners, outlining the issues that need to be addressed by the Alliance. A high priority is to get more industrial representation on their board of directors. Another consideration is for the Alliance to use more of its resources to help existing industries, and a number one priority is to work on job retention.

Smith nominated five people for the Alliance's board of directors. Smith's nominations took into consideration geographic location and industrial or business background. El Kaiser, a former Medusa plant manager, was nominated from Charlevoix. Larry Chando, from East Jordan, is production control manager at Dura Mechanical Components. Dennis Shoreck is chief financial officer at Industrial Magnetics in Boyne City. Mike Hanson, also from Boyne City, is with Top O' Michigan, and Randy Frykberg is the Boyne City Manager. City managers will take turns on the board, with each city manager serving for one year. Frykberg has served continuously on the Alliance board since it's inception in 1984.

Commissioner Howard Hosler expressed concern about having three board members from Boyne City, and suggested that Mike Dionne, the East Jordan City Manager, take the first turn as a city manager on the board. Smith was opposed to the idea of having Dionne on the board, saying that Dionne was "too vocal in his negative attitudes" towards the Alliance and MSU partnership. Hosler defended Dionne, saying of Dionne, "He has a right" to express his opinion.

Walt Hufford, Mike Wiesner, and Mike Dionne are the three board members who are being replaced. All three had expressed opposition to the Alliance's merger with MSU.

Frykberg said Smith's appointments were good, because they achieved the desired goal of putting more industrialists on the board.

Smith's five nominations were voted on and passed by the commissioners. There is still one seat open on the board from Charlevoix County. The commissioners are considering a person with banking experience, either LoAnne Brown from the Charlevoix County State Bank, or Bob Prebble from First Michigan Bank, formerly Northwestern State Bank.

Dan Barron, of the Charlevoix Industrial Development Committee, was forthright in his opinion of Smith's new appointments. "He's trying to stack the deck," Barron said. Barron and the Charlevoix IDC would prefer to see a single county organization working to promote and retain industry in the area. Barron continues to question the need for MSU as a partner. "If their (the Alliance) lack of confidence is so profound that they feel like they can't exist without MSU, then there must be a problem within the organization," Barron said of the Alliance.

Camp Daggett receives grant to help complete dormitories

The Frey Foundation of Grand Rapids recently awarded a $20,000 grant to Camp Daggett on Walloon Lake. The grant funds will be used to help complete the children's dormitories in the Mort Neff Outdoor Education Center at Camp Daggett.

Camp Daggett is a non-profit, independent organization held in trust for children. For 67 years, the camp has offered a traditional summer camp program for boys and girls. Since 1984, Camp Daggett has offered an outdoor education program to school groups during the spring and fall. The Neff Center was established to allow school children to visit the camp year-round. The 1991 Frey Foundation grant supplements a 1990 grant of $25,000 to Camp Daggett for the first phase of construction on the Neff Center.

Camp Daggett is attempting to raise $200,000 for completion of the children's dormitories on the lower level of the three-level Neff Center. The dormitories will house up to 104 school children and teachers during the three to five-day visits to Camp Daggett for environmental education programs and outdoor recreation activities. The completed dormitories will give Camp Daggett the ability to serve 4000 additional children each year.

"The Frey Grant is a great boost to our efforts to finish the Neff Center," said Mike Farrimond, president of the Camp Daggett Board of Trustees. "We are very grateful to the Frey Foundation for its support and we are very encouraged by the investment the foundation is making in the communities of Charlevoix and Emmet counties."

According to Camp Daggett's director, Paul Benington, some work on the children's dormitories could begin this winter. "We would like to complete what we can before the busy spring season arrives," Benington said. "We hope to raise the rest of the necessary funds and complete the dormitories in time for next winter."

Children attending summer camp at Daggett will still be housed in their cabins in the woods. During the summer months, the new children's dormitory will house summer staff members and serve as rainy-day activity rooms. The four dormitory rooms could also be converted to meeting rooms for weekend conferences and retreats. The heated dormitories will house children during the colder months of the year.

The Neff Center was dedicated to Mort Neff last August and a statewide campaign is underway to raise the funds for the dormitories in Neff's memory.

The Neff Center is now available for rent for meetings, dinners and other social gatherings. For more information, call Camp Daggett at 347-9742.

Local Zonta group initiates a new award program

Zonta of Charlevoix has initiated a new award program. The first annual Young Women in Public Affairs Award will be presented to a young woman under the age of 19. The recipient will be chosen by a local committee of Zontians. The application stresses the participation in community and school affairs as well as academic achievement.

To be eligible, the young woman must be graduating from a public or private high, secondary school, or pre-university equivalent during the current school year.

Applications are available in Charlevoix County at any of the school counselor offices at East Jordan, Boyne City, Boyne Falls, Charlevoix and Ellsworth high schools. The applications may also be obtained by contacting Joan Buday 547-4822 during the day; 547-2747 during the evening.

Deadline for the applications to be received by the Zonta committee is Feb. 15 with the winner announced Feb. 27.

This local award winner will receive $500 then compete at the Zonta District with that winner receiving $500. The Zonta International Foundation Status of Women Committee will select an international winner from among the 26 district winners.

The international winner will receive $1000 from the Zonta International Foundation.

The Young Women in Public Affairs awards were established to encourage secondary-school women, under the age of 19, to enter careers or seek leadership positions in social policy-making, government and volunteer organizations. These awards were established in 1990 at the international convention in Dallas, Texas. The one previous award winner is from New Zealand.

Zonta began in 1919 in Buffalo, New York. The name is derived from a Sioux Indian word, meaning "honest and trustworthy."

Zonta International is the worldwide classified service organization of over 35,000 executives in business and the professions from over 1,000 Zonta Clubs in more than 50 countries.

Zontians encourage high ethical standards and work to improve the legal, political, economic, and professional status of women.

DO YOU HAVE WHITE ELEPHANTS IN YOUR HOUSE? A CLASSIFIED AD WILL PUT THEM TO WORK. CALL 547-6558

What gives you twice its value and is available in January?*

Our January Advertising Sale!
Run at least 12 inches of advertising and we'll double the size of your ad at no extra charge. Or, run your ad two weeks in a row for the price of one ad.
Call 547-6558
*Not applicable to special rate display advertising or classified advertising.

Charlevoix Courier
*Offer expires January 31, 1992

Local Bowling Scores

Industrial Bowling League
Reported by Dan Potter
January 2

	W	L
Townhouse Bar	4	0
State Farm Insurance	4	0
Medusa Cement	3	1
Dick's Guns & Ammo	3	1
Atwood Pawly Store	1	3
Bay Shore Steel	1	3
Roseville Leasing	0	4
State Farm Ins. #2	0	4

HIGH INDIVIDUAL GAMES

	Game
Gary Spencley	204
Skip Young	218
Skip Young	214
Pat Kerr	245
Pat Kerr	231
Pat Kerr	233
Gary Moore	214
Dan Gillespie	205
John Fiedorek	223
John Fiedorek	267
Scott Blanchard	233
Scott Blanchard	234
Kevin Kemp	209
Tom Morrison III	206
Frank Camilleri	205
Bill Geegle	200
Fred Walros	202

HIGH INDIVIDUAL SERIES

	Game
Gary Spencley	536
Skip Young	623
Pat Kerr	709
Ken Balch	625
Gary Moore	536
Dan Gillespie	543
John Fiedorek	681
Scott Blanchard	664
Scott Blanchard	664
Kevin Kemp	527
Tom Morrison III	581
Frank Camilleri	581
Fred Walros	567

HIGH TEAM SERIES

Townhouse Bar	3160

HIGH TEAM GAME

State Farm Insurance	1123

Friday Night Ladies Bowling League
Reported by Wendy Sloan
January 3, 1992

	W	L
Frames & Photos	8	0
Eaton Electric	6	2
Dry Harbor Marine	5	3
Bellows Electric	5	3
Ed Sandblasters	5	3
Charlevoix Floral	3	5
Hoskins #2	2	6
Hoskins #1	0	8

HIGH INDIVIDUAL GAME

	Game
Carla Spencer	175

HIGH INDIVIDUAL SERIES

	Game
Carla Spencer	491

HIGH TEAM SERIES

Frames & Photos	2457

HIGH TEAM GAME

Hoskins #2	894

Spartanman's Bowling League
Reported by Jay Mooryak
January 2

	W	L
Paul Bunyan Lanes	77	23
Gillespie Oil	76	24
Stake Farot	42	58
Harbor Industries	38	62
Strike Force	37	63
Lamp Effektrisen	30	70

HIGH INDIVIDUAL GAME

	Game
Dan Gillespie	201
Jay Mooryak	243
Jay Mooryak	200
Randy DeYoung	206
Randy DeYoung	202
Maury Gardner	236
Maury Gardner	209
Ron Grulke	226
Ron Grulke	235
Gary Siebe	212
Gary Siebe	203

HIGH INDIVIDUAL SERIES

	Game
Jay Mooryak	602
Randy DeYoung	796
Maury Gardner	627
Ron Grulke	807
Gary Siebe	599

Gary Siebe	739
Gary Siebe	739

HIGH TEAM SERIES

Sasha Force	2590

HIGH TEAM GAME

Gillespie Oil	1000

Early Birds Classic Bowling League
Reported by Jane Pittman
January 5

	W	L
Peterson/Wismer	3	1
Johnson	3	1
Kern/Wood	2	2
PMP	2	2
Cross/Gauthier	2	2
Frederick/Kurburski	2	2
Cross/Sladek	1	3
Drury/Bergmann/Mallison	1	3

HIGH INDIVIDUAL GAMES

	Game
Bob Bergmann	248
Connie Wood	182
Donita Cross	173
Marc Cross	215
Bill Gauthier	205
Debbie Peterson	169
Garry Wismer	222
Garry Wismer	201
Jane Pittman	163
Liz Meadows	157
Laurel Sladek	165

HIGH INDIVIDUAL SERIES

	Game
Bob Bergmann	615
Marc Cross	558
Garry Wismer	604
Liz Meadows	409
Mike Parisnall	544

HIGH TEAM SERIES

Kern/Wood	2501

HIGH TEAM GAME

Kern/Wood	810

Double Decker Bowling League
Reported by Sherry Fiedorek
January 5

	W	L
Strikers	22	6
Alex/Osburn	18	9
Fiedorek	18	10
Ferguson	18	10
Potter	17+	10+
Gash	17+	10+
Logan	15+	12+
Haddon/Wilkey	14+	13+
Russell	14	13
Handy/Thomas	12+	15+
Webb	11+	16+
Nelson	11	17
Powell	11	17
Weaver	10+	17+
Kotasha	7	21
Daniels	2	22

HIGH INDIVIDUAL GAMES

	Game
Greg Loper	212
Greg Loper	202
Lynette Webb	177
Lynette Webb	169
John Ferguson	206
Roger Crain	208
Roger Crain	211
Larry Darrah	178
Peggy Potter	222
Bob Alexander	189
Teresa Thomas	200
Pat Handy	207

HIGH INDIVIDUAL SERIES

	Game
Greg Loper	607
Lynette Webb	479
John Fiedorek	539
John Ferguson	551
Roger Crain	623
Larry Darrah	521
Larry Potter	543
Bob Alexander	600
Pat Handy	546

HIGH TEAM SERIES

Fiedorek	1334

HIGH TEAM GAME

Spencer	501

Senior Bowling League
Reported by Fritz Puffpaff
January 6

	W	L
7-Eleven	6	2
Buy Low	6	2
D'C L	6	2
Harbor Barber/Howards	4	4
Puffs of Petoskey	4	4
Alexander's	4	4
C. Price/Kenney Trucking	4	4
Brown & White Builders	4	4
Bridge Club Bar	4	4
Clarks Sportsmen	4	4
Pauls Auto Parts	4	4
Twin Bay Glass	4	4
B. VanLoo & Sons	4	4
Charlevoix County Bank	3	5
Central Drugs	2	6
Paul Bunyan Lanes	2	6

HIGH INDIVIDUAL GAMES

	Game
Larry Comps	224
Rod Pittman	206
Todd Josselyn	210
Roxy VanLoo	200
Bill Gauthier	209
Howard Struthers	202
Warren Belding	202
Ed Green	207
Chris Pullman	201
Chris Pullman	202
Ron Hardebeck	203
John Finlay	200
Jim Kemp	226
John Fiedorek	214
Paul Fonorevich	216
Steve Wright	221
Jeff Pecos	205
Howard Barrow	202
Jim Kenney	235
Fred Walros	224

HIGH INDIVIDUAL SERIES

	Game
Bob Bergmann	501
Larry Comps	545
Todd Josselyn	550
Roxy VanLoo	525
Tom Pecos	527
Bill Gauthier	569
Gene Godfrey	523
Howard Struthers	550
Jim Brown	603
John Fiedorek	583
Steve Wright	593
Jeff Pines	532
Scott Kelly	548
Fred Walros	565

HIGH TEAM SERIES

Paul Bunyan Lanes	3131

HIGH TEAM GAME

C. Price/Conney Trucking	1135

Monday Business Bowling League
Reported by Lawna Mooryak
January 6

	W	L
Teachers	74	26
Bogart Roofing	63	37
Mark Wells Painting	63	37
Paul Bunyan Lanes	61	39
Flight Deck	51	49
P.L. Frisbey	50	50
A.A.A.	39	72
Ebinger Market	16	84

HIGH INDIVIDUAL GAMES

	Game
Cindy Whitley	198
Cindy Whitley	202
Jeanne Bogart	182
Jeanne Bogart	176
Jeanne Bogart	178
Judy Vandrank	198
Linda Ballentine	178
Linda Ballentine	217
Linda Ballentine	175
Linda Ballentine	193
Linda Ballentine	201
Barb McGlinch	193
Carol Burry	185
Jilaine Ruis	204
Julie Archey	182
Julie Archey	180
Kay Fiedorek	187

HIGH INDIVIDUAL SERIES

	Game
Cindy Whitley	558
Cindy Whitley	538
Jeanne Bogart	705
Linda Ballentine	768
Sally Geer	659
Barb McGlinch	532
Carol Burry	580
Jilaine Ruis	564
Julie Archey	555

HIGH TEAM SERIES

Bogart Roofing	2608

HIGH TEAM GAME

Teachers	691

Tuesday Night Ladies Bowling League
Reported by Helen Emmons
January 7

	W	L
Brakes	42	26
McDonalds	41	27
Paul Bunyan Lanes	39	29
Medusa I	38	30
Buy Low	37	31
Nancy's Old Place	35+	32+
The Country Gals	33	35
Midwest	32+	35+
Medusa II	32	36
Central Drug	30	38
Country Critter Club	27	41
Scats	21	47

HIGH INDIVIDUAL GAMES

	Game
Liz Meadows	183
Mary Thier	182
Sally Geer	184
Mary O'Brien	182
Jane Pittman	182
Jane Pittman	201
John Pittman	177
Alice Rhodes	192
Treasure Eggers	177

HIGH INDIVIDUAL SERIES

	Game
Sally Geer	492
Mary O'Brien	527
Jane Pittman	500

HIGH TEAM SERIES

Medusa I	2537

HIGH TEAM GAME

Birdies	916

Church Bowling League
Reported by Joe Olmanowski
January 8

	W	L
Townhouse Bar	130	70
Brows Electric	117	83
Ferguson/Chamberlain	110	90
Olson's	96	102
Lutherans	95	105
Bellower	88	112
St. Mary's	85	114
The Flight Deck	76	124

HIGH INDIVIDUAL GAMES

	Game
Bryan VanLoo	213
Sam Washburn	203
Joe Olmanowski	229
Al Weaver	218
Rolly Scheets	201
Mike Acker	212
John Ferguson	213
John Ferguson	209
Roger Crain	208
Mike Webb	212
John Fiedorek	225

HIGH INDIVIDUAL SERIES

	Game
Bryan VanLoo	539
Bill McKay	583
Sam Washburn	529
Joe Olmanowski	579
Al Weaver	563
Rolly Scheets	531
Mike Acker	560
John Ferguson	626
Jim Potter	546

HIGH TEAM SERIES

Townhouse Bar	3167

HIGH TEAM GAME

Ferguson/Chamberlain	1109

Gutter Gals Bowling League
Reported by Sally Geer
January 9

	W	L
Carey's Shoes	54	26
Charlevoix Canvas	51	29
Argonne Supper Club	44	36
Grey Gables Inn	44	36
Don's IGA	44	36
Whitley's Floor Cover	39	41
Nancy's Old Place	28	52
PS The Added Touch	16	64

HIGH INDIVIDUAL GAMES

	Game
Julie Agar	196
Kaye Miller	182
Shirley Power	188
Connie Wood	213
Barb Scully	183
Sally Geer	185
Faye Algee	175
Carole Novotny	193
Mary O'Brien	176
Mary O'Brien	193
Jane Pittman	192
Marlene Evans	191
Marlene Evans	202

HIGH INDIVIDUAL SERIES

	Game
Julie Agar	513
Connie Wood	477
Barb Scully	495
Sally Geer	500
Carole Novotny	511
Cindy Urban	486
Mary O'Brien	518
Marlene Evans	528

HIGH TEAM SERIES

Carey's Shoes	2508

HIGH TEAM GAME

Whitley's Floor Cover	911

Wednesday Nite Owls Bowling League
Reported by Marlene Evans
January 8

	W	L
Chx. Foot Clinic	41	23
Pizza Hut	39	25
Paul Bunyan Lanes	37	27
Cross Fisheries	36+	27+
The Flight Deck	30+	33+

HIGH INDIVIDUAL GAMES

	Game
Colleen Sell	191
Marlene Evans	199
Marlene Evans	210
Marlene Evans	180
Carolyn Loper	182
Carolyn Loper	202
Jackie Belding	180
Jackie Belding	176
Melissa Hix	176
Sharie Fiedorek	181

HIGH INDIVIDUAL SERIES

	Game
Marlene Evans	599
Carolyn Loper	534
Jackie Belding	519

HIGH TEAM SERIES

Paul Bunyan Lanes	2529

HIGH TEAM GAME

Paul Bunyan Lanes	887

Young At Hearts Bowling League
Reported by Betty Bergmann
January 6

	W	L
Twilig'hters	35	25
High Rollers	34	26
Zappers	34	26
Strike Outs	31	29
Jolly Four	29	31
Femme Fatalle	28	32
Alley Cats	27	33
In The Pink	22	38

HIGH INDIVIDUAL GAMES

	Game
Dolly Coan	161
Theola Eldinga	161
Chet Olmanowski	196
Sue Lochner	153
Marge Wismer	152
Zettie Nilson	169

HIGH INDIVIDUAL SERIES

	Game
Jean Cunningham	450
Chet Olmanowski	508
Zettie Nilson	473

HIGH TEAM SERIES

Femme Fatalle	2459

HIGH TEAM GAME

Twilig'hters	872

Please! Keep Charlevoix Clean!
OTHERS MAY WISH TO USE IT!
Charlevoix Courier

CLASSIFIED PUTS MONEY IN YOUR HANDS

Suffering From Lower Back Pain?
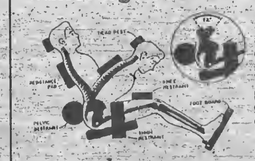
Sixteen years of research and development has produced a "Revolutionary Technology" that is now available! To eliminate most lower back problems and to prevent the occurrence of back problems call:
Inside Nautilus Fitness System
Parkside Mini Mall
1349 Old 27 S., Gaylord
(517) 732-5820
BIC Back Improvement Centers

Eyes on the ball, arms extended, knees bent - Laura Loder shows excellent form in bumping the ball up to a teammate.

$200,000 + MORTGAGE?
Think there's no way to refinance your jumbo mortgage?
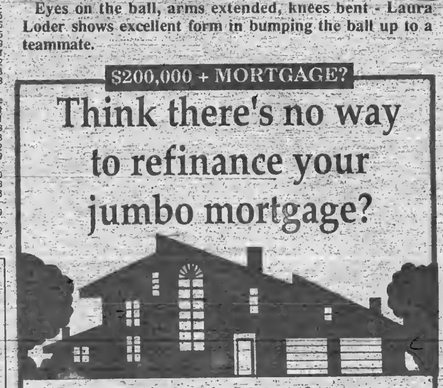
Think again.
But act fast.
If your home mortgage is $200,000 or more, refinancing opportunities are often limited. That's where Republic Bank's new Jumbo Mortgage Programs come in. With a wide variety of rates and terms available, your loan can be tailored to your specific financial requirements. This limited time offer is designed to provide the solution to your jumbo needs. Call today for details.
347-0290
REPUBLIC BANK NORTH
MEMBER FDIC No. 9 • Pennsylvania Plaza, Petoskey

JAN 1992

SPORTS

Volleyball team playing well

Strong tournament performance follows two match wins

In some ways, the Charlevoix varsity volleyball team brings to mind the Charlevoix softball team. Many of the same girls play on both teams and like softball team, the volleyball team has been quietly improving in recent years until it is now one of the better high school teams in the area.

Charlevoix has opened the season at 2-0 in duel play and had the best finish of any area team in the 10-team Petoskey Volleyball Invitational Saturday.

After opening the season with a win over Cheboygan, Charlevoix hosted East Jordan last Wednesday and simply overpowered the Red Devils 15-1, 15-5 and 15-9.

The Rayders set the tone for the match in the first game. Liz Grunch served first for Charlevoix and sent nine cannon shots hissing over the net. The few serves that were returned were bumped, set and mopped up by the other Rayders. By the time Grunch was finished serving, Charlevoix was up 9-0 and any suspense that may have been present entering the game was pretty much out the window.

Top servers for the match were Liz Grunch and Mary Jane Grunch. Top setters were Stacy Tilton and Liz Grunch. Top defensive players were Angelina Doan and Tilton. Top offensive players were Mary Jane Grunch and Melissa Eaton.

Charlevoix also won the junior varsity match handily 15-3, 15-13. Top setters for the Rayders were Trina Bolm and Julie Rowbotham. Leading the defense was Carolyn Blanchard while Sarah Ritt led the team's offense.

In the Petoskey tournament, Charlevoix placed fourth behind Cedarville, Kalkaska and Sault Ste. Marie. Tilton was named to the All-Tournament team.

In preliminary play the Rayders went 5-3. In the opening match they beat Petoskey 15-11, 15-6; split with Grayling 15-8, 11-15; beat Harbor Light 15-4, 16-14; and lost to Sault Ste. Marie 15-6, 15-10.

In the semi finals Charlevoix lost to Kalkaska 15-4, 15-5. In the consolation finals, the Rayders lost again to Sault Ste. Marie 15-4, 18-16.

Charlevoix's next game is at Traverse City St. Francis Jan. 15.

Mary Jane Grunch winds up to hammer the ball over the net against East Jordan last week.

Basketball team rebounding from early season defeats

St. Ignace beaten 57-50

Charlevoix's basketball team is doing a Detroit Pistons imitation. After starting the season slowly with an 0-4 record, the Rayders have won their last two games. After beating Harbor Springs Jan. 7 for their first win of the season, the Rayders traveled to St. Ignace Saturday night and beat the Saints 57-50.

As with other games this season, the game against St. Ignace went in streaks. Fortunately for the Rayders, the final hot streak was theirs as they outscored the Saints 19-9 in the fourth quarter. The other three quarters were close. Charlevoix led 14-13 after the first quarter, but St. Ignace rallied at the end of the second quarter and the first half closed at 28-28. St. Ignace outscored Charlevoix 13-10 in the third quarter to take a 41-38 lead into the fourth and deciding quarter.

In the final quarter, scoring was slow until the final three minutes of the game when Rayder center Brad DeGrow and guard Luke LaBlance keyed a ferocious Rayder rally. The Rayders scored 17 points in the closing minutes of the game with DeGrow getting eight of them.

Two of Charlevoix's top players, Mike Dobulis and Wayne Joy, saw limited action in the game due to injuries.

LaBlance led the Rayders in scoring with 19 points. He also had seven rebounds, five assists and three steals. DeGrow finished with 18 points and 13 rebounds. Brian Coolman had 10 rebounds. Don Jess led the team in assists with six while Keith Carey had three steals.

This Friday evening Charlevoix will host league foe East Jordan.

Local skiers compete in CUSSA races

Two Charlevoix skiers were among the top finishers at the past weekend's CUSSA ski races at Sugar Loaf resort.

In Saturday's races, Carolyn Campbell placed sixth in the first slalom race and third in a second slalom race. Katherine Campbell placed fourth in the second race.

In Sunday's giant slalom races Katherine Campbell placed fifth in the first race and second in the second race.

CUSSA is the acronym of the Central Division of the United States Ski Association. The race attracts some of the best skiers from the Midwest. Katherine and Carolyn Campbell skied for the Bahnhof Ski Team.

Stacey Tilton pops the ball up for her teammates in the East Jordan match. This past Saturday, Tilton was named to the All-Tournament team in the Petoskey Invitational.

Joe Left

"Customer satisfaction is my goal. Quality new or used vehicles are a Tallberg trademark."

TALLBERG
CHEVROLET-OLDSMOBILE-GEO
1000 Bay View Rd., Petoskey, MI 49770
(616) 347-2585

Support the merchants who bring you the sports.

CHARLEVOIX COUNTY STATE BANK
A CENTURY OF COMMUNITY INTEREST
CHARLEVOIX • MICHIGAN • 49720
(616) 547-6506
BRANCH OFFICES: M66 • CHARLEVOIX
ELLSWORTH & EASTPORT

Kwikie Duplicating Centers
111 Antrim, Charlevoix
547-4172

MANUFACTURERS OF WINDOWS & DOORS
WOJAN
WINDOW & DOOR CORPORATION
21 Stover Road
Charlevoix, Michigan 49720
Phone: (616) 547-2631
Toll Free (800) 632-5827
Fax (616) 547-2737

JACK STEBE
CUSTOM CARPENTRY
Building
Remodeling
Siding
Decks
Charlevoix View Drive, Charlevoix
547-9066

SPORTS

Wrestling team takes third in downstate tournament

Browe and Pajtas dominate their weight classes

Behind first place finishes by Dan Browe, Jason Pajtas and Shawn Young the Charlevoix wrestling team placed third in the Wyoming Rogers Invitational tournament Saturday. Charlevoix with 122 team points finished just behind Caledonia which had 125 points. Hastings won the tournament with 133.5 points.

Browe and Pajtas dominated their weight classes and both ran their season records to 11-0.

Browe, a heavyweight, pinned all three of his opponents Saturday. In the finals, he pinned his opponent from Caledonia in 3:20. Earlier, in the semifinals he recorded the meet's quickest pin of the day, winning in just 15 seconds.

Pajtas has not let an opponent score a point yet this season. In Saturday's finals match, he pinned a Wyoming Rogers' wrestler to take the 152-pound title.

Young, who is just back with the team after recovering from a broken wrist, won the 125-pound division with a 4-2 decision in the finals.

Jason VanLoo and Chris McCallum took second place finishes in the 119 and 135 pound weight classes. Both are 10-2 on the season.

Keith Parish began the tournament unseeded in the 189-pound weight bracket, but placed third. He avenged himself, beating two wrestlers who had pinned him last season.

David Wilks wrestling at 112 and Robert Gillum wrestling at 130 also won matches for the Rayders.

The Rayders next match will be Thursday, Jan. 16 with Mancelona and Grayling at Grayling.

Ski team looks to improve

Several falls cost team opportunity to win

Despite getting some good individual performances the Charlevoix ski team has been plagued by falls which have kept the team from placing higher in early season meets.

"It's early in the year and we're making some mistakes that we're going to have to stop making," said ski team coach Eric Lundleigen.

In a seven- team meet Jan. 6 at Nub's Nob both the boys' and girls' teams placed fourth. Traverse City won both races.

Individual places for the Rayders in the slalom and giant slalom were:

Girls-
Katherine Campbell - 4S, 4GS;
Kim Keller - 13S, 17GS;
Kelly Heck - 42S, 19GS;
Amy Spang - 39S, 20GS;
Jessica Kline - 21S , 22GS;
Sheila Siegwart - 33GS;
Jodi Allison - 38S.

Boys-
J.H. Heck - 12S, 3GS;
Dan Hoadley - 13S, 12GS;
Jake Porath - 42S, 29GS;
Scott Boyer - 20S, 30GS;
Dan Spang - 18S, 31GS;
Matt Robinson - 33S, 40GS.

The Rayders also competed in a three- team meet against Harbor Springs and Boyne City Jan. 9 at Nub's Nob. The boys' team placed second behind Harbor Springs, while four of six girls fell as the girls' team finished in third.

Individual results were:
Boys-
J. H. Heck - 5S, 3GS;
Hoadley - 2S, 17GS;
Porath - 19S, 12GS;
Boyer - 14S, 11GS;
Dan Spang - 8S, 9GS;
Charles Meier - 10S, 16GS.

Girls-
Campbell - 19S, 1GS;
Keller - 19S, 6GS;
Kelly Heck - 5S, 7GS;
Amy Spang - 19S, 9GS;
Kline - 8S, 13GS;
Siegwart - 19S, 16GS.

Charlevoix's junior varsity boys and girls team both won Jan. 9.

Individual results were:
Girls-
Edith Pair - 1S, 5GS;
Allison - 19S, 2GS;
Melissa Mosher - 2S, 4GS;
Sara Schenek - 4S, 3GS;

"We're not going to beat anybody until we stand up."

Eric Lundleigen, Charlevoix ski coach

Jessica Hisey - 6S, 9GS;
Gina Webster - 8S, 11GS;
Aimee Pfister - 3S, 13GS.

Boys-
Jesse Lord - 1S, 2GS;
Ryan Smith - 3S, 3GS;
Matt Robinson - 4S, 8GS;
Luthur Kurtz - 8S, 6GS;
Chris LeButt - 18 S, 12GS;
John Haggard - 2S, 7GS.

Charlevoix's next race will be Jan 16 at Schuss Mountain.

Amy Whaley looks to catch the opposition napping as she gently tips the ball over the net.

Wedding Stationery
By
Carlson Craft
INVITATIONS and ANNOUNCEMENTS
NAPKINS
BRIDAL BOOKS
ACCESSORIES

CHARLEVOIX COURIER
Phone 547-6558
405 Bridge St. Charlevoix

One Man's Junk Is Another Man's Treasure!
Advertise your "treasures for sale" in the
Charlevoix Courier
547-6558

Rayders of the Week

Chris McCallum has wrestled for four years. He is the son of Jim McCallum. In addition to wrestling he played soccer and runs track.

Bob Donner
CROWN MOTORS

Sponsored by
Paul Bunyan Lanes, The Flight Deck
Try Our New Menu

Tracy Meadows is wrestling for the first time as a senior. He is the son of Peggy Leslie-Meadows and Kenneth Meadows. Following graduation, he plans to attend college.

JAN 1992

BUSINESS

Sailmaking shop reflects sailing history

(Editor's note: The accompanying story is one in a series of stories about area manufacturers being written for the Courier by Ralph McRae. McRae is a former mayor and city council member and currently is a member of the Charlevoix Industrial Development Committee.)

By Ralph McRae

This is an account about sails - those pieces of cloth attached to masts and yard arms to catch the wind and move boats through the water.

The earliest accounts of ships date back more than a thousand years ago. Before that, for several centuries, ships called galleys were rowed by impressed criminals. A thousand or so years ago a mast and one square sail were added to the galleys to lighten the burden of the rowers. The combination of rowers and sails began to diminish in the thirteenth century and the rowers had pretty much disappeared by the fifteenth century.

Once sailing vessels came into wide use, they were rapidly developed by the maritime countries into floating battle stations with three or four masts and with 20 or more pieces of canvas hanging from the cross arms.

Armed sailing ships were first called galleons and then frigates. Frigates played an important role in allowing the American Colonies to win the Revolutionary War.

Sailing vessels allowed trade between nations to mushroom. Dutch, English and Spanish ships made months-long journeys to the Far East - bringing back to Europe spices, tea and silk. New lands

Continued on page 15

Annette Nesburg (center) works on a sail at Gleason Spinnaker Co. Since the sails are so large, they must be made using outlines placed on a large, open floor. (Photo by Ralph McRae.)

BUSINESS

...sailmaking shop masters the wind for boaters

Continued from page 14

were discovered. Columbus came to the Americas, Magellan traveled by sea around the world.

For centuries, rudders were on the side of the boats. The steering wheel was not invented until 1710.

After the revolution, the 13 colonies got into building fast and sharp sailing vessels. Called clipper ships, they replaced the slower packet ships.

Clipper ships carried enormous high masts and several thousands of square feet of canvas. These ships could average nine or ten miles an hour rather than five or six miles an hour. The clippers began to make record times between Boston and Liverpool - some trips as quick as 20 days. The average journey to England was 25 days, but back to Boston it took 40 days.

Later, these same ships brought thousands of immigrants to Ellis Island. Crowded into the ships' storage compartments, ten percent of the immigrants perished during the trips.

Yankee clipper ships dominated commercial shipping, going to all the world ports such as Hong Kong and Calcutta. These same ships helped in the development of the American West. They were especially busy taking gold prospectors to San Francisco. They would depart from the East Coast and travel around Cape Horn and arrive in California 120 days after leaving port.

About the time some sailing vessels were going to California, others were coming to Charlevoix. For a few years they tied up to a 900-foot dock near the entrance to the channel. Later they were towed by small tugs into and out of Round Lake.

In the 1860s steam powered boats began to take over. Again the various navies of the world became the prime developers of better sea transportation.

For a number of years steam power was combined with sails. Steam was used during calm periods on long voyages. Finally, steam alone propelled the commercial boats. But some sailing vessels came into Charlevoix as late as 1910. The sailing boats had been very useful in moving lumber products made in Boyne City, East Jordan and Charlevoix.

This historical account of commercial sailing brings us to 1992 and pleasure sailing in Charlevoix. It also brings us to the fabrication of sails which is done by the Gleason Spinnaker Company at 213 Ferry Avenue.

Founded in 1978 by the sole owner, Gary Gleason, this company stays busy throughout the year making sails of various shapes and sizes.

Now using dacron and nylon rather than canvas, six employees use outlines on an open floor of 5,000 square feet to make large sails. Gleason works with boat owners to determine sail designs and colors. Sails are built in segments, taped together and ultimately sewn. Material for the sails generally comes from New England in the United States or from Germany or Spain. As many as 15 colors are available.

Seven percent of the sails are for new boats, 90 percent of the sails are replacements and the remaining three percent are sails being repaired.

Eighty percent of Gleason's business is from out of state. The company becomes especially busy after violent storms strike coastal states. Some sails are insured against hurricane damage.

It normally takes between two and six weeks to complete a sail, depending on its size. The average cost is between $1,000 and $1,500.

On larger boats, sails can last for perhaps 20 years. On small boats, spinnaker sails often need to be replaced after three to five years.

Currently all of the sail-making employees are women. It takes a couple of years of experience to become fully qualified sail makers.

The company gives extra compensation for the cost of providing child care.

Business is generated by referrals, boat publications and sales representation. Fax machines now play an important part in sales transactions. On one occasion, Gleason completed a sale by faxing information back and forth to a driver who had a fax machine in his car.

Most of Gleason's business is making the smaller spinnaker sails for racing ketches. The company has a good location on Ferry Avenue where it is within sight of hundreds of sail boats.

In the last year the company has also become involved in the wholesale distribution of marine hardware and boating ropes. The equipment is being sold in approximately 400 retail outlets. Aside from the marine equipment, the company has no current plans to expand. Its annual sales now are close to $1 million.

JAN 1992

BUSINESS DIRECTORY

PLACE YOUR MESSAGE IN OUR BUSINESS DIRECTORY FOR ONLY $9 PER WEEK. CALL 547-6558
Charlevoix Courier

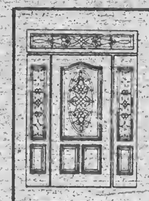

WOJAN MILLWORK
Albert E. Wojan
PRESIDENT
Pre-Hung Doors
Wood Moldings
Hardwood Lumber
Wayne Dalton Garage Doors
06988 US 31 SOUTH
CHARLEVOIX, MI 49720
Next to Paul Bunyan Lanes
(616) 547-0123

TV, VCR, CAMCORDER & STEREO REPAIRS
24 Hour Service Guarantee*
24 Hour check out of your VCR, TV, Camcorder or Stereo with a complete diagnosis and estimate. Most major brands. Factory trained and authorized technicians.
Buday's Home Electronics
Charlevoix 547-4822 Petoskey 347-3717
See store for details.

CARQUEST AUTO PARTS STORES
(616)547-6529
1-800-348-4211
CHARLEVOIX CARQUEST
THE RIGHT PLACE TO BUY AUTO PARTS AND MORE!
7:30-5:30 Weekdays
8-4 Saturday
892 BRIDGE ST.
CHARLEVOIX, MI 49720

CHARLEVOIX AGENCY, INC.
Insurance
Donald R. Voisin
Laurie A. Toth, A.A.I.
Dorothy Nelson
112 CLINTON - P.O. BOX 5
CHARLEVOIX, MI 49720
(616) 547-4461

SOUTH POINT AUTO SALES, Inc.
COLLISION REPAIR
1516 BRIDGE STREET
CHARLEVOIX, MICHIGAN 49720
(616) 547-0500
Chuck Center Kirby Dipert
PREVIOUSLY OWNED AUTOMOBILES • CAR RENTALS • CELLULAR PHONES

BAY SHORE AUTO PARTS
KEEPS NORTHWEST MICHIGAN ON THE MOVE!
NAPA 547-9963 NAPA
1516 S. Bridge Street

EVERGREEN PROFESSIONAL SERVICE
"Keeping Charlevoix Beautiful"
• Landscaping • Lawn Maintenance
• Flower Beds • Nursery Stock
• Tree Spade • Snow Removal
Thomas Louiselle
04031 Sequanota Rd.
Charlevoix, MI 49720
Phone: 616-547-6723

CHRIS CARSON
Builder-Contractor
Licensed Insured
Building Remodeling
547-9881
10390 Fifth St. Charlevoix

GHA
GLAUDE HICKS ANDERSON & ASSOCIATES, INC.
THE INSURANCE SOURCE
207 Ferry Avenue • 547-4062
Charlevoix
1 • 800 • 748 • 0414

Sisters Janitorial Specialties, inc.
• Commercial & Residential
• Ultrasonic Blind Cleaning
"Have a mess? Call the Specialists!"
547-2635 Terri Smith
Bonded & Insured
547-2517 Ginger Stevens

East Jordan Family Health Center
601 Bridge Street
East Jordan, MI 49727
RODERIC E. TINNEY, M.D.
Diplomate; American Board of Pediatrics
By Appointment 536-2206

The Charlevoix Courier Newspaper

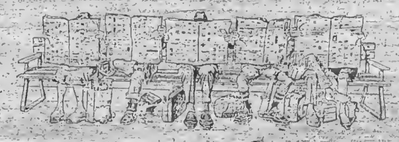

Something to interest everyone, every week!
Call 547-6558 to subscribe

DRENTH BROTHERS, INC.
Since 1948
ROAD BUILDING
EXCAVATING
LAND LEVELING
CLEARING
SAND - GRAVEL - TOPSOIL - FILL DIRT - WASHED STONE
LARGE STONE RIP RAP - BALL DIAMOND DUST
Ellsworth, Michigan 49729 616-588-2345

Carlson Craft
• ACCESSORIES
• BRIDAL BOOKS
• NAPKINS
• RECEPTION ITEMS
CHARLEVOIX COURIER, 405 Bridge St. Phone 547-6558

McDuffie Tree Care
• Trimming • Removal
• Storm Damage
• Cabling and Bracing
• General Forestry Consulting
• Timber Stand Improvement
• Clearance For Buildings/Views and Satellite Dishes
• Stump Removal
Free Estimates
599-2699
Mike McDuffie
B.A. Forestry - M.T.U.
MEMBER "The National Arborist Association" Fully-Insured Atwood, Michigan

Hufford Vision & Eye Care
Steven Hufford, O.D.
208 Lake Street
P. O. Box 67
Boyne City, MI 49712
(616) 582-9933
"We examine more than your vision!"
Monday through Saturday 9-5:30, Closed Wednesday

Classifieds

Placing your ad is easy. Phone 547-6558 and ask for classifieds.

Classifieds 19¢ per word
Minimum charge of $3.61.
Save 50¢ service charge by paying in advance.

MasterCard and Visa accepted.

Display Classifieds
$6.60 per column inch.
(Display Classified are ads with borders and artwork.)

Notice of Errors
Check your ads. Please report errors immediately. The Charlevoix Courier is responsible only for the first incorrect insertion. Phone 547-6558 so your ad will appear corrected in the following week's paper.

Deadline is 10 a.m. Monday

Classified Index

003 Service Directory
Announcements
070 Cards of Thanks
071 In Memoriam
072 Found & Free Items
073 Lost Items
074 Happy Ads
075 Personals
076 Special Notices
077 Licensed Day Care/ Adult Foster Care
078 Travel/Transportation
Employment
085 Help Wanted Domestic
086 Help Wanted, Miscellaneous
087 Part-Time Help Wanted
088 Sales Help Wanted
089 Positions Wanted
090 Schools of Instruction/ Employment Prep
Merchandise
096 Auction Sales
097 Business Equipment
098 Office Equipment
099 Antiques & Collectibles
100-133 Garage & Rummage Sales
134 Misc. Items for Sale
135 Super Savers-Items under $100
136 Musical Instruments
137 Fuel & Firewood
138 Wood Stoves/Chimneys & Heating Accessories
139 Lawn and Garden
140 Snow Removal Equipment
141 Fresh Foods, Produce & Meat
142 Christmas Trees & Trimming
143 Trading Post
144 Wanted to Buy Miscellaneous
145 Wanted to Rent Miscellaneous
Financial
150 Business Opportunities
151 Land Contracts/Mortgages
152 Loans/Investors Wanted
Real Estate For Sale
154 Business & Income Property
155 Commercial Lots
156 Industrial Property
157 Lots & Acreage For Sale
158 Condominiums Sale/Rent
159 Farms & Farmland
160 Houses For Sale
161 Lake Homes/Frontage
162 Mobile Homes & Sites For Sale/Rent
163 Resort & Vacation Property
164 Wanted to buy Real Estate
Real Estate For Rent
165 Business Places For Rent
166 Apartments/Duplexes For Rent
170 Houses For Rent
171 Resort Property For Rent
172 Rooms For Rent
173 Roommates to Share Rent
174 Storage Space For Rent
175 Wanted to Rent Real Estate
Farm-Garden-Livestock-Pets
180 Farm Equipment
181 Livestock & Feeds
182 Horses & Riding Supplies
183 Pets and Pet Supplies Free Pets
Automotive
190 Aircraft Sales & Service
191 Autos For Sale
192 Classic/Special Autos
193 Pickups, Vans & Light Trucks
194 Heavy Trucks
195 Heavy Equipment
196 Cars & Trucks Rent/Lease
Recreational-Marine
200 Campers, Motor Homes, Fifth Wheels & Accessories
201 Motorcycles & Accessories
202 Snowmobiles & Accessories
203 Boats & Marine Equip.
204 Sailboats & Accessories
205 Recreational Vehicles For Rent
Public Notices
209 Bids Wanted
210 Legal Notices
Prepayment Required

SERVICES 003

CLEAN AS A WHISTLE!
- boats, condominiums
- residential, offices
- post construction

CAROL CAMPBELL
547-0618
(8-15-tf-003)

FOUND & FREEBIES 072

FREE - Set of rear brakes for Chevrolet Suburban. Part #15598618. You haul. 547-6733.
(1-15-1-072)

SPECIAL NOTICES 076

WE'RE HARD TO FIND
...but darn well worth it! Quilting Barn, "We carry everything needed for quilting!" 1221-A West Conway Rd., between Conway and Harbor Springs, 347-1116. Authorized Pfaff sales and service.

TAN NOW AT THE BEACH!
INDOOR TANNING
1 Month Special - $39
New Hours
Monday-Friday 9 a.m.-6 p.m.
Saturday 10 a.m.-3 p.m.
Market Mall
547-9526
(1-8-4-076)

TRAVEL / TRANSPORTATION 078

LAS VEGAS
Direct flight from Traverse City March 15-19. 5 days / 4 nights - air and hotel form only $399! Available only through TravelTime Travel of Gaylord. 1-800-824-3291
(1-1-tf-078)

HELP WANTED MISC. 086

RN's, LPN's, MA's and Phlebetomist. National company is looking for you to perform pre-insurance physicals in your area. Payment is on a per exam basis. Must draw blood. Access to centrifuge helpful. Call Kelly 1-800-456-7154
(1-15-3-086)

CIRCULATION BOOKKEEPER. We are seeking an individual for the full-time position of Circulation Bookkeeper. Qualifications desired are: computer friendly, prior bookkeeping experience, strong organizational abilities and communication skills. Excellent benefit package offered including health, dental, optical, paid vacation, holiday and sick time. Application should be made in person Monday through Friday, 8 a.m. to 5 p.m. at:
Petoskey News-Review
319 State Street
Petoskey, Michigan 49770
Application deadline is 5 p.m., Friday, January 17, 1992.
(1-8-2-086)

HELP WANTED MISC. 086

CIRCULATION BOOKKEEPER

We are seeking an individual for the full-time position of Circulation Bookkeeper. Qualifications desired are:

- Computer friendly
- Prior bookkeeping experience
- Strong organizational abilities and communication skills

Excellent benefit package offered including health, dental, optical, paid vacation, holiday and sick time.

Application should be made in person Monday through Friday, 8 a.m. to 5 p.m. at:

Petoskey News-Review
319 State Street
Petoskey, Michigan

Application deadline is 5 p.m. Friday, January 17, 1992

HELP WANTED MISC. 086

EDUCATIONAL CONSULTANT/ Sales. Full or part-time sales opportunity. 20-40 hours per week. $100 - $600 per week potential based on sales presentations and performance. Teaching/pre-school background helpful. Send resume to K.Larkin, Employment Manager, P.O. Box 380, Mancelona, MI 49659. EOE.
(1-8-2-086)

MISC. ITEMS FOR SALE 134

FOR THE lowest price in firearms and accessories, call 347-1116 after 6 p.m. Your authorized federal firearms licensed dealer.

GAUTHIER PICK-UP Toppers. Aluminum or fiberglass. US 31 South of Meijers, Traverse City. 616-941-4555.
(1-16-tf-134)

COLOR CONSOLE, Cockatiel cage, gym set, stereo, set of Handyman encyclopedias, hot rollers, skier/rower. For information call 536-7873.
(1-8-3-134)

WOOD STOVES, CHIMNEYS & HEATING ACCESSORIES 138

WOODBURNING STOVES
Mobile Home Approved
Lopi, Regency, Osburn. Save $. Visit our Cadillac showroom. Call collect 616-775-6831.
(11-27-tf-138)

BUSINESS PLACES FOR RENT 168

DOWNTOWN CHARLEVOIX retail space available within Market Mall on Bridge Street from $400 per month including heat. Contact Mike Barnard, 547-9808 or 547-9502.
(9-18-tf-168)

1101 BRIDGE STREET, Charlevoix. 2,200 square feet for only $1000 monthly plus utilities. Will subdivide. Real Estate One. 547-5100.
(10-30-tf-168)

1200 BRIDGE STREET, Charlevoix. 2600 square feet, separate delivery door. Plenty of parking. Real Estate One. 547-5100.
(10-30-tf-168)

BUSINESS PLACES FOR RENT 168

New Luxury Executive Office Suites On Round Lake
Typist, Receptionist, Fax, Phones and Executive Office Furnishings included in rent.
Breathtaking views of Round Lake, Pine River Channel and the Bridge.
Skylights, Built-in Bookcases, Fireplaces, Eight Foot Mahogany Doors, and Quartz lighting.
Call 547-1042
(6-19-tf-168)

STORAGE SPACE FOR RENT 174

STORAGE UNITS available. Charlevoix Mini Storage 547-5838. Closed Thursdays.
(12-28-tf-174)

LEGAL NOTICES 210

PUBLICATION AND NOTICE OF HEARING
STATE OF MICHIGAN
PROBATE COURT
COUNTY OF CHARLEVOIX
FILE NO. 91-9265-LG 91-9266-LG

In the matter of LIDDICOAT, JENNIFER GAYLE, dob: 04/05/82 LIDDICOAT, STEPHEN PAUL, dob: 12/16/84

TO: NATIVIDAD LIDDICOAT, whose address is unknown and whose interest in these matters may be barred or affected by the following:

TAKE NOTICE: On Wednesday, January 29, 1992 at 10:45 a.m., in the probate courtroom, Charlevoix, Michigan, before Hon. Frederick Mulhauser Judge of Probate, a hearing will be held on the Petition of Stephen H. Liddicoat requesting that T. Carol Stephan be appointed Limited Guardian of his two minor children, JENNIFER GAYLE LIDDICOAT, dob: 04/05/82 and STEPHEN PAUL LIDDICOAT, dob: 12/16/84.

Scott T. Beatty P24202
101 W. Hurlbut
Charlevoix, MI 49720
(616) 547-4059

January 10, 1992
Stephen H. Liddicoat
14045 Vernida
Charlevoix, MI 49720
L(1-15)

Continued on page 17

Continued from page 16

LEGAL NOTICES 210

18693 Richardson Rd.
Charlevoix, MI 49720

NOTICE OF MORTGAGE SALE

WHEREAS, default has been made in the terms and conditions of a certain mortgage made by William C. Brodin and Barbara J. Brodin, husband and wife, Mortgagors, to Midwest Mortgage, Inc., a Michigan corporation, Mortgagee, dated the 30th day of June, A.D., 1988, and recorded in the Office of the Register of Deeds for the County of Charlevoix and State of Michigan, on the 30th day of June, A.D., 1988 in Liber 201 of Mortgages on Pages 0572-0576, which said mortgage was thereafter on, to wit: the 30th day of June, A.D., 1988, assigned to BENCHMARK MORTGAGE CORPORATION, a Michigan corporation, and said assignment was recorded on the 30th day of June, 1988 in the Office of the Register of Deeds for said County of Charlevoix in Liber 201 of Mortgages on Page 0577, and

WHEREAS, the amount claimed to be due on said mortgage as of the date of this notice is the sum of Forty thousand seven hundred eighty-three and 21/100 dollars ($40,783.21), for principal and interest and,

WHEREAS, no suit or proceedings at law or in equity have been instituted to recover the debt secured by said mortgage or any part thereof, and default having been made whereby the power of sale contained in said mortgage has become operative.

NOW THEREFORE, by virtue of the power of sale contained in said mortgage and pursuant to the statute of the State of Michigan in such case made and provided, NOTICE IS HEREBY GIVEN that on FRIDAY the 31st day of January, 1992, at 10:00 o'clock in the forenoon, local time, said mortgage will be foreclosed at a sale at public auction to the highest bidder at the east door, main lobby of the County Building in the City of Charlevoix, County of Charlevoix and State of Michigan (that being the place of holding Circuit Court in said County), of the premises described in said mortgage, or so much thereof as may be necessary to pay the amount due, as aforesaid, on said mortgage with the interest thereon at Ten and one-half percent (10.50%) per annum and all legal costs charges and expenses, including the attorney fee allowed by law, and also any sums which may be paid by the undersigned, necessary to protect its interest in the premises.

The premises described in said mortgage are as follows:
Property situated in the Township of Norwood, County of Charlevoix, State of Michigan, to wit:

Beginning on the South line of Section 36, Town 33 North, Range 9 West, 325.62 feet South 88°55'52" East of the East line of the West 3/4 of the West 1/2 of the Southwest 1/4 of said Section 36; thence North 0°23'34" West 432.39 feet; thence South 88°55'52" East, 302.33 feet; thence South 0°23'34" East 432.39 feet; thence North 88°55'52" West 302.33 feet along the South line of said section and along the centerline of Richardson Road to the Point of Beginning; being a part of the South 1/2 of the Southwest 1/4 Section 36, Town 33 North, Range 9 West.

The redemption period shall be 6 months from the date of such sale, unless determined abandoned in accordance with 1948CL 600.3241a in which case the redemption period shall be 30 days from the date of such sale.

Dated: December 18, 1991
BENCHMARK MORTGAGE CORPORATION,
assignee of mortgage

CHARLES A. FORREST, JR.
Attorney at Law
703 E. Court Street
Flint, MI 48503
Telephone: (313) 238-4030

L(12-18, 12-25, 1-1,1-8, 1-15)

LEGAL NOTICES 210

NOTICE OF SALE

Default having been made in the condition of a certain Mortgage made the 24th day of May, 1983, by BRUCE E. KROUSE & SANDY K. KROUSE, husband and wife, as Mortgagor, to FIRST STATE BANK OF CHARLEVOIX, Charlevoix, Michigan, as Mortgagee, and recorded October 7, 1983 in the office of the Register of Deeds for Charlevoix County, Michigan, in Liber 170, Pages 606 through 609, said Mortgage having been assigned by First State Bank of Charlevoix to Barbara J. Krouse, a married woman, said Assignment having been recorded in the office of the Register of Deeds for Charlevoix County, Michigan, in Liber 219, Page 106; on which Mortgage there is claimed to be due and unpaid at the date of this Notice the sum of FIFTY-FIVE THOUSAND FIVE HUNDRED NINTY-NINE AND 82/100THS ($55,599.82) DOLLARS; no suit or proceeding at law or in equity have been instituted to recover the debt, or any part of the debt, secured by said Mortgage; and, the power of sale in said Mortgage contained having become operative by reason of such default.

NOTICE IS HEREBY GIVEN that on Thursday, January 23, 1992 at 10:00 a.m. in the Main Entrance to the County Building, State Street, Charlevoix, Michigan, that being the place for holding the Circuit Court for the County of Charlevoix, there will be offered for sale and sold to the highest bidder, at public sale, for the purpose of satisfying the amounts due and unpaid upon said Mortgage, together with the legal costs and charges of sale, including an attorney fee of SEVENTY-FIVE AND NO/100THS ($75.00) DOLLARS provided by law and in said Mortgage, the lands and premises in said Mortgage mentioned and described as follows, to wit:

Premises situated in the City and County of Charlevoix, Michigan, more particularly described as:

Lots 59 and 60, Mason's Second Addition to the Village (now City) of Charlevoix, according to the recorded plat thereof.

Commonly known as 1106 Bridge Street, Charlevoix, MI 49720; and 1108 Bridge Street, Charlevoix, MI 49720.

The redemption period shall be six (6) months from the date of sale.

Dated: 12/18/91
BARBARA J. KROUSE
Mortgagee

Attorneys for Mortgagee
STOWE, DARLING AND BUDAY
By: A BROOKS DALRING (P26419)
410 South Union Street
Traverse City, MI 49684
(616) 947-8500

L(12-25, 1-1, 1-8, 1-15)

LEGAL NOTICES 210

ORDER FOR PUBLICATION ON HEARING

STATE OF MICHIGAN
COUNTY OF CHARLEVOIX
PROBATE COURT
JUVENILE DIVISION
CASE NO. 91-4171-DL

TO: Charlevoix Courier
IN THE MATTER OF: KROUSH, WALTER EDWARD
DOB: 10/12/76

A petition has been filed in the above matter. A hearing on the petition will be conducted by the court on Wed., February 5, 1992 at 9:00 a.m. in Charlevoix Probate Court, County Bldg., 301 State Street, Charlevoix, MI 49720. Telephone: 616-547-7215.
IT IS THEREFORE ORDERED that WALTER KROUSH personally appear before the court at the time and place stated above.
This hearing may result in permanent loss of your rights to said child(ren).
January 9, 1992
Frederick R. Mulhauser,
Judge of Probate
L(1-15)

LEGAL NOTICES 210

PUBLICATION AND NOTICE OF HEARING
STATE OF MICHIGAN
PROBATE COURT
COUNTY OF Charlevoix
FILE NO. 92-009271-NC

In the matter of Eugena Dawn Kehrer, Social Security Number 545-17-1838. Breeze Marie Kehrer, Social Security Number 375-66-3634.

TAKE NOTICE: On Wed. January 29, 1992 at 8:45 a.m., in the probate courtroom, Charlevoix, Michigan, before Hon. Frederick R. Mulhauser Judge of Probate, a hearing will be held on the Petition for Change of Name filed by Eugena Dawn Kehrer, requesting that the name of Eugena Dawn Baier. And requesting that the name of Breeze Marie Kehrer, be changed to Breeze Marie Baier.

1-9-92
Eugena Dawn Kehrer
1067 S. Advance
East Jordan, Mi. 49727
536-7505
L(1-15)

Health Department sponsors screening program for women

The District 3 Health Deparment in coordinating "Womancare," a health screening program for women.

The program includes a clinical broast exam, pelvic exam, pap test, mamogram and follow-up diagnostic services and education.

Service costs are based on ability to pay and in some cases may be free of charge.

For additional information, phone the District 3 Heath Department at 547-0091.

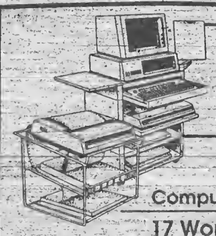

January Special
Office & Business
Sell, Rent or Buy:
Computers, Typewriters, Furniture, Fixtures
17 Words / 7 Days - $12.25 (Save $11.88)

COMPUTERS, printers, software: January special 386 color VGA, fax, printer, hard drive. $1,495. RCS Computer Solutions. 348-3808.

DRAFTING TABLE: Four post, 37½x60. Oak, adjustable. Two drawers with cover and drafting machine. $300. 347-9770, evenings.

OFFICE FURNITURE: Used. Steel. Case quality. Phone 347-0220.

TWO LINE AT&T 2052 phone system. One year old, five phones, many features. Paging, intercom, hands-free, memory, conference, etc. Cost new $1,200, must sell at $500 complete. Call (616)347-6695.

COPIER: MITA 111C, $800. Gestetner 2130Z copier, $2,100. Both low copies. (616)238-0948 anytime.

Classifieds - 347-2544

MISCELLANEOUS EQUIPMENT: Three compartment 12 stainless sink. Bunomatic coffee maker. 36" kitchen cabinet, white. (Six) seven foot molded countertops. 347-6050.

SHARP PC-1500 pocket computer with CE-150 printer and cassette interface. Includes extras. $250. 582-7995.

FAX: Sharp, new. $300. Call 347-0030.

5 News-Reviews, 1 Super Shopper, 1 Charlevoix Courier
Call the Classified Department
Petoskey News-Review & Super Shopper 347-2544
Charlevoix Courier 547-6558

FIND IT FAST, OR SELL ... ... in the Classifieds 547-6558

JAN 1992

This looks interesting

No it's not a miniature baseball bat with special handles on the end for both right and left-handed hitters. It's a roller and it's used for cooking. Local chef Dave Phillips explained some of the finer points of cooking to cooperative nursery school studnets during a recent visit. Inspecting the roller results is Michael Wojan.

There's not much a preschooler likes better than to help in the kitchen. Local chef Dave Phillips found himself with virtually all the help he could handle during a recent demonstration at the Charlevoix Cooperative Nursery School.

On the record

The following cases were recently heard by Judge Harvey C. Varnum in the 90th District Court of Charlevoix County:

Rollin C. Weltjen, 23, Fulton, MO., impaired driving. Three days in jail with credit for one day served, two days of community service work. Six months in the court referral program, license suspended for 90 days. Fines and costs totaling $350.

Edward Peter Kudla, 48, Boyne Falls, operating under the influence of liquor per se, second offense. 20 days in jail with credit for one day served, 19 held in abeyance, 19 days of community service work. One year probation in the court referral program, license revoked for one year. Fines and costs totaling $550.

Lora Lee McBee, 22, Petoskey, disorderly person, drunk. Eight days county work program in lieu of jail, fines and costs totaling $205.

Gregory Thomas Ross Jr., 23, East Jordan, impaired driving, second offense. Ten days in jail with credit for ten days served. Two years probation in the court referral program, license suspended for one year with restrictions. Fines and costs totaling $550.

James Joseph Kunnert, 24, Dubuque, IA, impaired driving. Three days in jail with credit for one day served, two days of community service work. One year probation in the court referral program, license suspended for 90 days with restrictions. Fines and costs totaling $350.

Michael Nels Schepperly, 44, Charlevoix, impaired driving. Ten days in jail with credit for two days served, eight held in abeyance. Probation for nine months in the court referral program, license suspended for 180 days with restrictions. Fines and costs totaling $450.

Jim Edward Welch, 26, Charlevoix, no operator's license on person. Fines and costs totaling $60.

Michael Scott Kitson, 19, East JOrdan, embezzlement under $100. Fines and costs totaling 105, pay restitution of $174.

Jeffrey Arthur Eaton, 33, Boyne City, disorderly person, drunk. Fines and costs totaling $145.

Scott Dale Eriksen, 31, Boyne City, driving with license suspended or revoked, second offense. Five days in jail, suspended, five days of community service work. Fines and costs totaling $290.

Rose Marie Jacobs, 17, Boyne City, making a false police report.

Continued on page 19

HAVE YOU BEEN THINKING SNOW?
(It Worked)
Charlevoix Courier

Official Notice

PUBLIC HEARING
Charlevoix City Council
Monday, February 3, 1992
City Hall, 210 State Street
7:00 p.m.

The Charlevoix City Council will hold a Public Hearing on the above date and time to receive public comments, written and oral on the proposed Parks, Recreation, Exercise and Sports Facility Plan. A copy of the draft plan is available to review at the City Planner's Office during office hours.

Gerry Harsch, City Planner

Strike It Rich!
With A Classified Ad!

MOVING?
NEW ADDRESS

When?

Name

Address

City

State Zip

OLD ADDRESS
(Copy from your mailing label)

Name

Address

City

State Zip

(Please notify us 2 weeks in advance of your address change.)

Charlevoix Courier
P.O. Box 117, Charlevoix, Michigan 49720 547-6558

On the record

Continued from page 18

Fines and costs totaling $145.

Eric Travis Geiger, 20, Charlevoix, operating a motor vehicle without security. Fines and costs totaling $305.

The following new assumed names and co-partnerships were recently filed at the Charlevoix County Clerk's Office:

Villa Moderne Motel, by Susan L. Verecke, at 1415 Bridge St., Charlevoix.

Pippins Restaurant, by Gordon Bates and Barbara Bates, at 5 West Main St., Boyne City.

New civil law cases recently filed at the Charlevoix County Clerk's Office are:

Dick Kenny verses William J. Cashman.

Weather

	Rain	Snow	Hi	Lo
Jan. 7	—	—	37	24
Jan. 8	—	3.0	33	25
Jan. 9	.01	—	34	29
Jan. 10	—	1.5	32	30
Jan. 11	—	—	34	26
Jan. 12	.25	—	43	33
Jan. 13	—	—	33	26

The Charlevoix County Clerk recently issued marriage licenses to:

Matthew L. McClanaghan, 28, of Charlevoix, and Mary R. Thuss, 35, of Charlevoix.

Donald Joseph Nessen Jr., 28, of Boyne Falls, and Carol Mae Looze, 35, of Boyne City.

Official Notice

PUBLIC NOTICE

A public hearing will be held on the Charlevoix County Recreation Plan, on Wednesday, January 29, 1992, in the Commissioners Room, County Building Annex, located in the City of Charlevoix. Hearing will begin at 7:30 p.m. Written comments will be accepted until 5:00 p.m., Friday, January 31, 1992.

Contact the Planning Department, at 547-7234, for location of review copies.

Official Notice

Charlevoix City Council
Regular Meeting
January 6, 1992
8:00 p.m.

SYNOPSIS

Charlevoix City Council met in regular session on the above date and time with Mayor Novotny presiding and all councilmembers present.
The minutes of December 16th meeting approved as printed.
Mayor David Novotny presented Ray Kipke a Certificate of Appreciation and declared January 7, 1992 "Ray Kipke Day".
PUBLIC HEARING - AMMENDING CITY CODE, ZONING & PLANNING, SECTION 5.64(7) OF CHAPTER 51 OF TITLE V.
Councilmember Felter moved to deny proposed ordinance. Supported by Councilmember Russell. Approved unanimously.
PUBLIC HEARING - AMMENDMENT TO CITY CODE CHAPTER 4, SECTION 1.51, ADMINISTRATIVE POLICY & PROCEDURE.
Councilmember Felter moved to turn down the ammendment to city code. Supported by Councilmember Russell. YEAS: 4 NAYS: 2
Moved by Council member Felter, supported by Councilmember Haggard to hire a fulltime Fire Chief, 3 paid firefighters, basically Option #2, with the City Manager and Asst. Fire Chief to hire the next paid firefighter. The Fire Chief's job description to state the Fire Chief will fill in for the full time firefighters as a relief driver, with a council review of goals at 6 months after the date of hire.
Motion approved unanimously.
Moved by Councilmember Felter and supported by Councilmember Cross to nominate First Ward Councilman William Haggard as Deputy Mayor.
Motion approved unanimously.
Mayor and Councilmembers instructed Planner Harsch to write a letter to Chicago Club voicing their concerns about dredging and erosion in area of proposed boat house.
Meeting adjourned at 10:12 p.m.

JoAnne Patrick, City Clerk — David Novotny, Mayor

SMALL ADS COMMAND ATTENTION!

Official Notice

PUBLIC HEARING
Charlevoix City Council
Monday, February 3, 1992
City Hall, 210 State Street
7:00 p.m.

The Charlevoix City Council will hold a Public Hearing on the above date and time to receive public comments, written and oral on the proposed amendments to the Chapter 51, Zoning and Planning of the City of Charlevoix City Code. The amendments are as follows:

PROPOSED AMENDMENTS

1) That Section 5.242 Zoning Permits. of the City's Zoning Ordinance (Chapter 51 of the City Code) be amended by adding the following sentence to the beginning of this section: "No building or structure shall be erected or installed on any lot, unless or until a zoning permit has been issued by the City for such building or structure." so that the section now reads as follows:
5.242. Zoning Permits.
No building or structure shall be erected or installed on any lot, unless or until a zoning permit has been issued by the City for such building or structure. No permit shall be issued by the City of Charlevoix or any official thereof for the construction, erection, alteration, placing or moving of any building or structure on any parcel of land unless such structure or building is designed and the proposed location on its lot, is arranged to conform with the provisions of this chapter, except that no permit shall be required for alterations which do not result in change in height, floor area, lot coverage, location of walls or other structural alterations.
All applicants for zoning permits shall pay the city clerk a fee according to the schedule as shall be prescribed by the city council. Such fee will be refunded if permit is denied.

2) That Section 5.246 Planning Commission. of the City's Zoning Ordinance (Chapter 51 of the City Code) be amended by deleting the following wording from the first paragraph: "and shall perform the duties of said commission as provided in the statute in connection with the amendment of this chapter." and adding the following wording in its place: "as amended and shall be granted all the powers to perform all the duties and otherwise perform as provided in the statute."; by deleting the following wording from the second paragraph: "seven (7) members" and adding the following in its place: "nine (9) members"; by deleting the following second sentence in the second paragraph: "All members of the commission shall serve without compensation and shall hold no other municipal office or appointment."; and by deleting the following wording from the third sentence of the second paragraph: "two (2) members of the first commission shall be appointed for one (1) year, two (2) for a term of two (2) years," and adding the following in its place: "three (3) members of the first commission shall be appointed for one (1) year, three (3) for a term of two (2) years," so that the section now reads as follows:
5.246. Planning Commission.
The City Planning Commission is hereby designated as the commission specified in Section 12, Act 285 of Public Acts of 1931, as amended and shall be granted all the power to perform all the duties and otherwise perform as provided in the statute.
The City Planning Commission shall consist of nine (9) members, appointed by the Mayor and subject to Council approval, who represent different professions or occupations within the City. The terms of each member shall be three (3) years, except that three (3) members of the first commission shall be appointed for one (1) year, three (3) for a term of two (2) years, and three (3) for a term of three (3) years. All members shall hold office until their successors are appointed.

3) That Section 5.247 Planning Commission Duties. of the City's Zoning Ordinance (Chapter 51 of the City Code) be deleted in its entirety [Sections 5.247(1) and 5.247(2)(a-g)] and the following language added so that the section now reads as follows:
5.247. Planning Commission Duties.
The Planning Commission shall prepare a generalized master plan for the City as well as the service area of the City's various municipal utility services, including areas within surrounding municipal jurisdictions which have an impact on the development and character of the City and use of City facilities.
The process of master plan preparation shall include consultation with various City and County Boards and departments, the Planning Commissions of other municipal jurisdictions, the Charlevoix School District, Fire Departments, as well as appropriate public input through one (1) or more public hearings. The master plan shall be comprehensive in its content addressing all relevant issues impacting community development and public expenditures. Upon completion of the preparation of said master plan, the Planning Commission shall forward the plan to the City Council for its adoption.
Following adoption of the generalized master plan by the City Council, the Planning Commission shall from time to time review and prepare updates to the plan in the same manner as followed in the preparation of the original plan and shall forward such amendments to the City Council for its consideration and adoption.
Following this procedure the Planning Commission and the City Council shall establish a planning process which is responsive to the changing conditions and needs of the community and is able to accommodate in a flexible format new and differing ideas from those which may be specifically expressed in the plan at the time of its initial adoption.

4) That Section 5.248 Amendments. be added to the City's Zoning Ordinance (Chapter 51 of the City Code) to read as follows:
5.248. Amendments.
(1) When a proposed amendment, supplement, modification, or change is initiated by a petition of any party with a legal interest in the property to be affected, it must be accompanied by a fee. The amount of the fee shall be established from time to time by resolution of the City Council, and it is to be used to defray the expense of publishing the required notices and other related expenditures.
(2) All amendments, supplements, modifications and changes not arising in the Planning Commission must be referred thereto for a written report and recommendation prior to any action thereon by the City Council.
(3) The Planning Commission shall at one or more of its meetings, study and evaluate the proposed amendments, supplement, modification or change and shall conduct a public hearing in accord with Section 4 (1) of P.A. 207 of 1921, as amended. The Planning Commission shall then submit its written report to the City Council of its recommendations and findings, either for or against the proposed change.
(4) Once the City Council has received and accepted the Planning Commission's report on the proposed amendment, supplement, modification or change, it shall hold a hearing and give proper notice thereof as prescribed by P.A. 207 of 1921, as amended. This shall include notification of all property owners of property located within three hundred (300) feet of the premises in question.
(5) Whenever the City Council shall receive a protest against a proposed amendment, signed by the requisite number of land owners as set forth in P.A. 207 of 1921, as amended, then such amendment, supplement, modification or change shall not be passed except by three-quarter (3/4) vote of the City Council.

JO ANNE PATRICK, CITY CLERK

JAN 1992

SCRAPBOOK

Scrapbook: These furniture collectors combed through the deadeyes from sunken ships in Lake Michigan, looking for the best pieces to make into furniture. Deadeyes were part of the rigging on the old wooden schooners.

This crane has been involved with underwater cable work at the bridge. The cable work is the first step in a multi year renovation project. (Photo by Laurie Lounsbury.)

Dining Guide

CHARLEVOIX

Terry's Place
Antrim St. (Across from Olson's)
Charlevoix 547-2799

Nanny's
CASUAL FOOD AND SPIRITS
Breakfast • Lunch • Dinner
We're always open!
219 FERRY • CHX
547-2960

Want to Advertise in our Dining Guide?
547-6558

THE Village PUB
DINNER SPECIALS
Fri. Whitefish $5.95
All you can eat!
Sat. Prime Rib $8.95
Ex. Cut $10.95
Lunch & Dinner
7 Days/Week
Charlevoix
• 547-6925

Charlevoix Courier

Copyright 1992 Northern Michigan Review Inc>> All Rights Reserved

WEDNESDAY, January 22, 1992 □ VOL. 108, NO. 6 □ CHARLEVOIX, MICH. □ 20 PAGES □ 50 CENTS

Escapee had not worked in town

By L. Scott Swanson

Yes. The prisoner who escaped and is a suspect in the murder of two Levering men and the armed robbery of an Ironton woman was from Camp Pellston, a minimum security prison camp which provides work crews to weed petunia beds, shovel sidewalks and do other work for the city of Charlevoix.

Not Raymond W. Thacker, the escapee who was captured in Manistee and is now awaiting trial in Emmet County, had never been assigned to a Charlevoix work crew.

Thacker had been at Camp Pellston for less than a month, not long enough to even be considered for a position on one of the camp crews which work in Charlevoix and other northern Michigan communities.

"We usually make them wait at least 30 to 60 days before we even consider them for that crew," explained Lt. Maynard Wiertalla of Camp Pellston.

Even after 30 to 60 days, prisoners are not automatically assigned to one of the community work crews. The community work crews are considered to be more desirable than other crews at the camp. In order to be assigned to a community crew, prisoners have to apply and be judged a suitable risk.

At the time of his escape, Thacker was on a work crew, but it was a crew which worked at a garage near the camp, not in a community.

Prisoners have to work their way up to one of the community crews. "They're people we know," Wiertalla said of the prisoners assigned

Continued on page 3

Ellen McKinney comforts B.J. Vanloo in a scene from the high school performing arts play "Oh Freedom," based on the Civil War. (Story and additional photos on page 11. Photo by Sara Gay Dammann.)

Will everybody eat a box and a-half of candy?

By Laurie Lounsbury

Figuring projected sales of 4,680 boxes of candy, that comes to one and a half boxes of candy for every person in Charlevoix.

All over town, hundreds of elementary school children will be selling candy this week for the PTA/Elementary School fundraiser. Any child who wishes to participate in the fundraiser will be given 18 candy bars to sell.

The school sent home permission slips for parents to sign, allowing their child to sell candy. The permission slips are a standard form provided by the candy company, World's Finest Candy. The slip informs parents that they will be held responsible for all candy and money. The wording is vague enough so that some parents may have gotten the impression that the parent will have to make sure all of their child's candy is sold, or they will have to buy it themselves. This is not the case, and children can return any candy they do not sell.

There are some incentives to prompt the children to sell the candy. The class that sells the most candy will win an ice cream party. Teachers of the winning class will also receive a gift from the World's Finest Candy company.

The candy sale fundraiser began Tuesday, Jan. 14 and will continue for another week. Tuesday afternoon the students had a brief assembly during school to prepare them for candy sales. Sales representative Larry Gronski from the World's Finest Candy Company discussed safety with the children and gave the children lessons on

"I end up buying it myself. I get tired of asking all my friends to buy candy from my kids, and I'm tired of buying candy from their kids."

An elementary school student's mother

how to sell candy. "It's guaranteed to melt in your mouth," was one of the lines the sales rep taught the children to use in their sales efforts.

World's Finest Candy products are familiar to many people in town. For 11 years, the third grade class has been selling this product to raise funds for their Beaver Island trip. This year, the school board has allocated funds to pay for the Beaver Island trip.

But the candy sale is continuing. This year the entire K-5 student body sell the candy for the school's general activity fund.

"It's the most profitable fundraiser we've done," Vane Smith K-5 principal said of candy sales. The school will make a dollar on every candy bar sold, for a projected total of approximately $4,680.

The sale of candy by children in order to raise funds has been a source of concern for the Board of Education for several years. Doris Pearl, a member of the Board of Education, said that while the sales of candy is not prohibited, it is the board's recommendation to find alternative funding methods.

"The feeling in the community and in the faculty is that by selling candy, we're giving the students a mixed message. We try to teach them about health and nutrition in school," Pearl said.

Smith approached the PTA about a candy sale fundraiser as a joint effort for the school and the PTA. Profits will be split between the school's general fund and the PTA.

Continued on page 3

School fundraising policy

In 1982 the Board of Education adopted a policy for fundraising activities. The most recent revision to that policy took place in February of 1991. It is a 14 point policy, with some of the points addressing procedural aspects of a fundraiser, and other points addressing guidelines as to the nature of a fundraiser. The following list covers the points concerning guidelines for fundraising.

#1: The project must have educational value.

#2: There must be provided a clear definition of the use of the proceeds and the handling of funds.

#3: Participation by students and employees will be entirely voluntary. Projects must not discriminate academically against those children not able to afford or electing not to partake in the project.

#4: The activity should not imply that the Charlevoix Public Schools endorses any business product.

#5: Door to door solicitation shall be restricted to the attendance area of the sponsoring school. Family, friends or associates of the students are exempt. Children in the kindergarten through fifth grade shall not be involved in door to door solicitation.

#6: Proceeds should be used to enhance the students educationally.

#7: For all products offered for sale, consideration should be given to nutritional value.

JAN 1992

Calendar

22 WEDNESDAY

Zonta Club meets at Alexander's, 11:45 a.m. All visiting Zontians welcome.
Oddfellows meet at the American Legion, 8 p.m.
City Planning Commission meets at city hall, 7 p.m.
County Board of Commissioners meets at 7:00 p.m. in the county building annex.
Nutritional meals for senior citizens will be served at the Senior Center on Norwood Rd. at 12 noon.
SAVE Support Group (Sexual Abuse Victim Escape) meets. Call 547-4100 for more information.
Volleyball, Charlevoix at Boyne City, 6 p.m.

23 THURSDAY

Rotary Club meets at Grey Gables for a luncheon meeting.
Oddfellows and Masons Cribbage Tournament at the American Legion Hall at 7:30 p.m.
Freshman Basketball, Charlevoix at Kalkaska, 7 p.m.
Wrestling, Charlevoix at Elk Rapids, 6:30 p.m.
The Red Cross Bloodmobile will be in Charlevoix from 1-7 p.m. at the American Legion Hall on Garfield Street.
The Charlevoix County Republican Committee will meet in the Commissioner's room of the County Building at 7:30 p.m.

24 FRIDAY

Nutritional meals for senior citizens will be served at the Senior Center on Norwood Rd. at 12 noon.
Basketball, Charlevoix at Elk Rapids, 6 p.m.

25 SATURDAY

Overeaters Anonymous will meet in the basement of the United Methodist Church at 9 a.m.
Wrestling at Reed City.

26 SUNDAY

The Kiwanis Club urges you to attend the church of your choice.
East Jordan Sno-Mobilers "All you can eat" breakfast from 7 a.m. until 12 noon at the Alba Rd. Club House.
The Divine Drama Bible Class series continues at Bethany Lutheran Church beginning at 7:30 p.m.

27 MONDAY

Nutritional meals for senior citizens will be served at the Senior Center on Norwood Rd. at 12 noon.
Lions Club meets at Stafford's Weathervane for a luncheon meeting.
ACOA/Alonon support group will be held from 6:45 to 8 p.m. at St. Mary's Catholic School, Charlevoix, followed immediately by a 12-step work book study group.
HIV Counseling and Testing at the Health Department. Call 547-6523 for an appointment.
Volleyball, Grayling at Charlevoix.
Skiing at Sugar Loaf, 10 a.m.

AHEAD LINES

Blood Drive this Thursday

The Red Cross Bloodmobile will make its first 1992 visit to Charlevoix Thursday, Jan. 23. Hours will be from 1 p.m. to 7 p.m. at the American Legion Hall.

The average person has between 10-12 pints of blood in his body. When donating blood, a little less than one pint is taken. The body replaces this fluid loss within 24 hours. The red cells are replaced within 4-6 weeks. A person can safely donate blood every 56 days.

Donors must be at least 17 years old and weigh a minimum of 110 pounds. There is no maximum age limit.

Blood is needed 365 days a year and is only available when people take time to give. About three percent of the people in our region supply the needs of the entire region. However, 97.6 percent of the people who live to be 72 years old will require some type of blood transfusion during their lifetime.

Working on the committee to organize the Charlevoix Bloodmobile are Marge Malone, Andi Mathews, Marilyn Izor and Nancy Fowler.

The Kappa Sigma Chapter of Beta Sigma Phi Sorority provides workers for the canteen. Charlevoix Lions Club members unload the van and help set up and then take down and re-load the van. The American Legion donated the use of their hall for each visit of the Bloodmobile.

The committee likes to have homemade cookies served to the donors. However, about 30 dozen cookies are needed so new cookie bakers are always needed. If you can provide cookies, please call Nancy Fowler at 547-9314.

In addition to the cookies, people in Candy Smith's Vital Options classes provide fresh fruits for the donors. First State Bank and Olesons Food Stores supply beverages.

Thursday, Jan. 23 is Bloodmobile day in Charlevoix. Blood is a people product without substitute, and a single donation may help anywhere from one to four people through use of component therapy...whole blood - red cells - platelets or plasma derivatives.

28 TUESDAY

Evening Lions meet, 7 p.m.
Nutritional meals for senior citizens will be served at the Senior Center on Norwood Rd. at 12 noon.
Kiwanis Club meets at Grey Gables Inn for a luncheon meeting.
Overeaters Anonymous meets in the basement of United Methodist Church, 7 p.m.
American Cancer Society Support Group meets at the Community Church, 7:30 p.m.
The V.F.W. meets at 8 p.m. at the V.F.W. hall.
Women's Resource Center Support Group for women who have experienced abusive relationships will meet at the Community Reformed Church from 1-2:30 p.m. For information call 347-0082.
Charlevoix Historical Society Board will meet at 7 p.m. at Harsha House.
Wrestling, Traverse City and St. Ignace at Charlevoix, 6 p.m.

29 WEDNESDAY

Nutritional meals for senior citizens will be served at the Senior Center on Norwood Rd. at 12 noon.
SAVE Support Group (Sexual Abuse Victim Escape) meets. Call 547-4199 for more information.
Surplus Commodity Food will be distributed by Northwest Michigan Human Services. Call 347-9080 for information.
Freshman Basketball, Charlevoix at Cheboygan, 7 p.m.
Volleyball, Elk Rapids at Charlevoix, 6 p.m.
Sports Boosters meet at the high school at 7 p.m.

30 THURSDAY

Rotary Club meets at Grey Gables for a luncheon meeting.
Oddfellows and Masons Cribbage Tournament at the Masonic Temple, 7:30 p.m.
Freshman Basketball, Boyne City at Charlevoix, 7 p.m.

AA and Al-Anon meetings are held at the Charlevoix Alano Club, 104 Mason, Charlevoix. Contact club manager for days and times, 547-9184.

To list your organization's meeting or special event in this section, call Sally Split at 547-6558 during regular business hours, or send a card to:

Charlevoix Courier
P.O. Box 117
Charlevoix, MI 49720

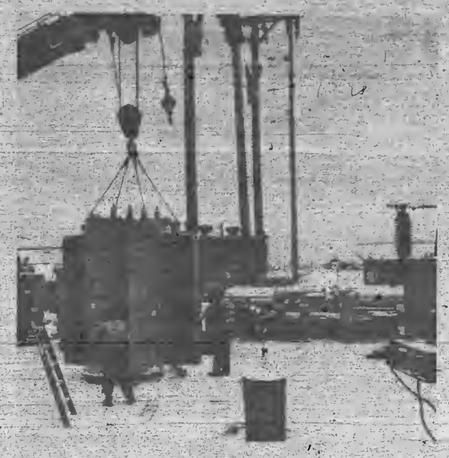

Consumers' Power Company repairmen prepare to install a new transformer to replace the blown one which was the source of a 12-hour power outage Jan. 14.

...escapee didn't work in town

Continued from page 1

to the community crews.

Prisoners who have had any problems at the camp, either in terms of behavior or work habits jeopardize their chances of being assigned to a community crew. There are 144 prisoners at the camp. Community work crews are limited to eight or nine prisoners per crew.

Wiertalla said both the staff and prisoners at Camp Pellston were shocked and saddened by Thacker's escape and the crimes he is suspected of committing. They are also worried about the ramifications of the incident. Other than a brief stint last Thursday morning, as of Monday afternoon Camp Pellston work crews hadn't been on the job since Thacker's Jan. 15 escape.

According to Wiertalla there was nothing in Thacker's record to indicate that he would turn violent. While in prison, he hadn't been cited for any incidents of misconduct.

"He was quiet. He was polite. He was a normal-acting individual," Wiertalla said. "Surely if we knew (that he might attempt to escape or become violent), we would have transferred him out."

Wiertalla called the Thacker incident a tragedy and said that in its wake Camp Pellston officials are "definitely worried" about public sentiment toward the camp from people in the Pellston area and in communities where work crews have been assigned.

Escapee may have driven through town

A Camp Pellston escapee who is a suspect in the murder of two Levering men is also a suspect in the robbery of an Ironton woman and is thought to have passed through Charlevoix prior to being captured in Manistee.

Raymond Michael Thacker, 33, escaped from Camp Pellston shortly between 11:30 and 11:45 Wednesday, Jan 15.

Although police are still piecing together details of the story, the following is known:

Thacker, who was serving time for two counts of armed robbery, one count of carrying a concealed weapon and one count of auto theft left the prison camp in a stolen camp vehicle. He had been part of a work crew working near the camp and was last seen at 11:30 lunch. His absence was noticed by prison officers within 10 to 15 minutes after that. Following camp confirmation of the escape, State Police were notified at 12:04 p.m.

A short time later, a Levering woman and her two children were forced to stop by a prison camp vehicle. The man driving the vehicle took the woman's car and in the process stabbed her in the back with a metal object, probably a screwdriver. The lady was treated and released at Northern Michigan Hospitals in Petoskey. The children were left with their mother.

Shortly after 3 p.m. two Levering men, Nick Doner, 49, and his brother George Doner, 51, were found shot to death in their home.

Between 2:15 p.m. and 2:30 p.m. a man armed with a rifle locked Hazel Sloan of Ironton in a closet of her home and took some money and a 9 millimeter handgun from the home. When he entered the house, the man took the 81-year-old woman's glasses, but according to Charlevoix County Sheriff George Lasater some of the information Sloan gave police leads them to suspect Thacker. Sloan's son found her in the closet at about 8 p.m.

Continued on page 18

...K-5 students selling lots of candy

Kim Simpson, president of the PTA, said that the PTA has not yet determined exactly what the money will be used for. Smith said that the general activity fund money is used to help pay for miscellaneous items like field trips and assemblies.

Beth Hater, a mother of two elementary school children, is not letting her children participate in this fundraiser. "It's hard when you're getting hit in every direction," Hater said of the many organizations that hold fundraisers. She also raised questions about the use of the money raised. "If I knew it (the money) was going for a specific thing, I might feel differently about it."

Other parents expressed concerns about having five to ten year old children involved with the selling process. Sulane Hamilton, mother of a kindergartener, said she reluctantly gave her daughter permission to sell candy because her daughter was excited to do it. "I don't like seeing kindergartners excited about selling candy," Hamilton said. "It's not a good process for elementary school kids to be involved with." Hamilton would like to see the school find other ways to raise money that don't enlist the children as sales representatives. "I think it's inappropriate to have small kids hawking wares for school funds," Hamilton said.

Chris Schaperkotter, a member of the PTA Board, had no qualms about the candy sale fundraiser, although she said she would personally favor an alternative fundraiser. "It's fast, it's easy, and it's lucrative," Schaperkotter said of the candy sales. She added that the students do not have to sell candy if they don't want to. Schaperkotter pointed out that if parents really object to candy sale fundraisers, they are welcome to attend the PTA meetings and express their opinion, or come up with alternative ideas. When Smith approached the PTA with the idea of a candy sale fundraiser, no other fundraising ideas were suggested or discussed.

"I gave my six -year -old daughter $36 and took all the candy off her hands. I didn't want her out selling it in to the neighbors. She's too young to know how to make change, and one neighbor short-changed her."

An elementary school student's father

"I've got five kids living on my block. I have to buy candy from all of them, to be fair. It gets expensive."

A local retired person

INTRODUCING
QUICK CONTROL™
Now Weight Watchers Helps You Achieve Your Weight-Loss Goals Without Sacrificing Good Health Or Good Food.
Delicious Foods You Can Buy In A Supermarket, Minimal Weighing And Measuring & Tips For Eating Right While Eating Out.
With Quick Control, you'll have seven delicious breakfasts, lunches, dinners, and snacks to choose from each week. Whether you're at home or dining out, you can follow our menu exactly or mix and match meals to create your own. You choose how you want to lose. It's that simple.
Or, if you prefer a plan with more flexibility and food choices, ask about our Full Choice option. It's already helped thousands of people lose weight. And this year, it's even better! Ask about the free gifts in our WINNERS! Program, too. Join now and get started for just $12. A savings of almost 60%.
FLORINE MARK Area Director
$12
Weight Watchers
CALL TOLL FREE 1-800-487-4777
Come to the Weight Watchers meeting nearest you.
NEW MEMBERS: PLEASE ARRIVE 30 MINUTES EARLY FOR REGISTRATION AND WEIGH-IN.
CHARLEVOIX – FIRST BAPTIST CHURCH – M-66 – Mon: 6 p.m.
EAST JORDAN – EVANGELICAL LUTHERAN CHURCH – 301 Nichols – Tue: 7 p.m.
PETOSKEY – PRESBYTERIAN CHURCH – 517 E. Mitchell – Tue: 1 p.m.*; 6:45 p.m.
AT-WORK MEETINGS – Lose weight where you work. Weight Watchers will set up a meeting for you and 16 of your fellow employees. Call for further information.
Phone and ask about Community meetings near you.
*Express Meeting
Offer valid January 8 through February 5, 1992. Offer valid at participating locations (Form 62, 123 only). Fee for subsequent weeks $8. Offer not valid with any other offer or special rate. Offer valid for new and returning members only. Offer valid for Traditional Weight Watchers meetings only. Weight Watchers is a registered trademark of WEIGHT WATCHERS INTERNATIONAL, INC. ©WEIGHT WATCHERS INTERNATIONAL, INC. 1992. All rights reserved.

JAN 1992

OPINIONS

Letters to the editor

Are all our eggs in one electric basket?

Editor,

I was at work when word came down that Charlevoix was out of power. Work is on a different power line so it was business as usual and the sun was still up so everything seemed normal anyway. It wasn't until the sun went down and the temperature dropped that the impact of the power outage in town began to be realized. A steady stream of off-work employees who live in town started showing up at the plant asking for batteries, gas for cars and generators, food from the vending machines and other emergency supplies to tide them over until the power came back on. It was amazing that a whole city was completely shut down because someone pulled the plug. Even non-electrical sources of energy, such as gas, oil and even wood were down because it takes electricity to control them. According to the paper the power was off for about 12 hours, an unusual but temporary power outage, but what if the outage had been longer: days and months instead of hours. Then what?

According to Clayton Smith's book "75 Years With a Country Boy" it has not been that long ago that people lived without electricity. Farmers used candles, kerosene lanterns and other alternative sources of energy and were pretty much independent and self supporting, then came REA. A step for progress maybe, but I can't forget the old saying of not putting all your eggs in one basket. During this power out episode I had a vision of people following a pied piper playing music of technology. Then the music stopped and like a pack of rats on a sinking ship people scrambled. A power outage like this is unusual and with new improvements to the power system should not happen again for quite awhile but "what if". If anything this power outage should point out that the "what if" factor is very real and not too far away. It's something to think about.

Richard Seibert

By Laurie Lounsbury

Vehicle food, it's something to build upon

Most of the population is dieting now, sticking resolutely to their vows made on New Year's Day. Dieting requires massive consumption of "vehicle foods", and if you're not familiar with these vehicle foods, watch out- you'll end up gaining weight instead of losing it.

You've all seen the gorgeous but lightweight movie actress, famous for doing fluffy little movies, suddenly do a serious movie where she had bad hair and wore no make-up. When asked why she did a serious movie that was no fun at all, she replies, "Because it was good for my career. It was a good vehicle for me."

That's what vehicle foods are- no fun at all, but good for you. The problem with vehicle foods is that they were only invented to serve as a vehicle for tasty food that is bad for you.

Take the potato. All by itself, it's not even edible. In fact, the southern Irish used potatoes solely to build fences between themselves and their neighbors, the northern Irish, for years. Then one day an angry southern Irishman threw a rock hard spud at his neighbor, and it acidentally landed in the stew pot after rebounding off of the northern Irishman's head, rendering him temporarily unconscious. When the northern Irishman came to, the potato was nicely cooked, having soaked up all the yummy flavors of Irish whiskey and fatty red meat in the stew. That isolated gesture of anger changed the course of potato history.

Nutritionists now tell us that the potato is good for us, as long as it's eaten completely bare. But who can eat a bare potato? It's a contemporary vehicle for sour cream, butter, and bacon bits.

Raw veggies are good for dieters, but how do you transport them from hand to mouth without a short layover in the dill dip?

Some vehicle foods are cruel hoaxes played on us by foreign countries. Isn't it enough that the Japanese are killing us with their cars and high technology? Do we have to eat their rice cakes too? Rice cakes are ok only if you Americanize them with peanut butter or cheese whiz.

Perhaps the most legendary vehicle food hoax was pulled off by the French during the German occupation of France in World War II. The Germans sure made the French look foolish with their Maginot line, so the French were determined to make the Germans look equally foolish. The French scraped repulsive, slimy snails off their sidewalks and sewers and cooked them in a big pot of garlic and butter for the Germans. Then they gave the foul mess a fancy, unintelligible name, Escargot, to confuse the Germans. Loosely translated, escargot means "disgusting snail Mc-Nuggets". The Germans gobbled up the snail by the gross, then asked the French for another vehicle food to sop up the leftover garlic butter. The French were rolling around on the floor at this point, laughing their socks off at the Germans. "Ho ho ho, those dumb weinerschnitzels are actually EATING SNAILS!" The French figured they were on a roll, so they foisted off their stale, week old hard bread on them, and the Germans loved it. By the time the naive American soldiers arrived in France, the snail and stale bread hoax was a well established, profitable business. Today the French have built their entire economy on the business of exporting garden slugs and old bread to fancy American restaurants, charging exorbitant prices and laughing all the way to their Swiss

Continued on page 5

Editorial

Even as it cloaked our small community in darkness, the power outage of Jan. 14 brought to light some things which should not go unnoticed.

The lights went out, the heat shut down, computer screens went blank shortly before 1:30 p.m. when a transformer blew at the substation on Ferry Avenue. The transformer which blew is a fairly substantial and expensive piece of equipment. It's not the kind of thing where the electrical repairman has a spare one in his back pocket. A mobile transformer had to be hauled in on a flat bed truck from Evart, which is a small town outside of Big Rapids.

When it became evident that this power outage was going to be a long one, people began making provisions to deal with the problem. In Charlevoix, dealing with this problem meant taking care of more than just yourself and your own household. It meant making sure friends and neighbors also would be taken care of.

In urban areas, black outs are often accompanied by rioting, looting and general mayhem in the streets. In Charlevoix, city officials met to make sure there would be warm places for people to seek shelter if their own homes got too cold.

In some places the darkness of a power outage means closing doors and locking yourself in to protect yourself and your property. In Charlevoix the darkness of the power outage meant opening doors and reaching out to help other people. Several families who lived in the country and weren't affected by the outage invited people from town out to share the warmth of their homes.

There are places where darkness provides a cover for scoundrels to prey upon the elderly. In Charlevoix, the darkness of the power outage prompted concern for our elderly. More than one elderly person had a well-worn path beaten to their door Jan. 14 by friends checking up on them to make sure they were all right. (Interestingly, most of the local elderly remembered times when constant electricity wasn't a given. A loss of power wasn't breaking any new ground for them. They had taken refuge under their blankets and were doing just fine, thank you.)

Twelve-hour power outages aren't necessarily something a community wants to make a regular event. Still, it's nice to know that even when electricity fails to provide us with heat and light, as people we can compensate with human warmth and bring some light into the darkness.

TO START YOUR SUBSCRIPTION
Circle one and enclose your check

Charlevoix, Antrim or Emmet County	Elsewhere
1 Year - $27.60	1 year - $36.00
6 months - $13.80	6 months - $18.00
3 months - $ 6.90	3 months - $ 9.00

☐ New ☐ Renewal

NAME _____

STREET OR P.O. BOX _____

CITY _____ STATE _____

ZIP _____ PHONE _____

Subscriptions must be paid in advance.
Mail to
Charlevoix Courier
P.O. Box 117, Charlevoix, MI 49720

Charlevoix Courier

Charlevoix Courier (USPS 135220)
406 Bridge Street, P.O. Box 117, Charlevoix, Michigan 49720-0117
Phone: (616) 547-6558 FAX: (616) 547-4992

Editor: L. Scott Swanson
Reporter: Laurie Lounsbury
Advertising: Kyle R. Smith
Business Office: Sally Split
General Manager: Ken Winter
Production: Vera Tibble, Pam Otto and Loretta Gofourth

Member of Michigan Press Association
Affiliate Member National Newspaper Association
National Advertising Representative: Michigan Newspapers, Inc., 827 North Washington Ave., Lansing, Michigan 48906
Postmaster: Send Address Changes to Charlevoix Courier, 405 Bridge Street, P.O. Box 117, Charlevoix, Michigan 49720-0117

SUBSCRIPTION RATES:

	Charlevoix, Antrim Emmet Counties	Elsewhere
One Year	$27.60	$36.00
Six Months	$13.80	$18.00
Three Months	$6.90	$9.00
Service Persons	$24.00	$24.00

Special rate for senior citizens living year 'round in Charlevoix is $24.00 per year. All Subscriptions paid in advance. Published weekly on Wednesday mornings. Second Class postage paid at Charlevoix, Michigan.

We reserve the right to refuse any or all advertising or cancel any advertisement at any time. Advertiser must notify the Company within 24 hours if a mistake appears in an ad in order to receive credit. Company will furnish client with a letter of correction and publish a correction in next issue if requested. Liability for error shall not exceed the cost of the space in which the error or omission occured. No credit given for immaterial and unsubstantial errors.

Oh Boix

A collection of praises, awards and accomplishments earned by Charlevoix people.

• Six Charlevoix students were recently named to academic honors lists for the fall semester at North Central Michigan College. **Melissa Walker** was named to the President's List. To be named to the President's List a student must have a perfect 4.0 grade point average. Walker was one of only 10 students to be named to the list. Named to the Dean's List were: **Karen Arnold, Lisa Guidi, Barbara Phuister, Jacqueline Skinner and Linda Woods.** To be named to the Dean's List a student must have 3.5 or higher grade point average.

Four Charlevoix students were named to the fall semester Dean's List at Grand Valley State University. Named to the list were: **Betsy Haggard, Krista Martin, John Obrien and Jill Taylor.**

Heather Livingston of Charlevoix has been named to the fall semester Dean's List at Western Michigan University. Livingston is majoring in elementary education.

Valerie Barnes of Charlevoix is among the students named to the fall semester Dean's List at Adrian College. Barnes is a senior majoring in English and Journalism.

Navy Airman Recruit **Michael G. Stoneham**, son of Ronald and marie Stoneham of Charlevoix, is in the Persian Gulf aboard the aircraft carrier USS Dwight D. Eisenhower, homeported in Norfolk, VA and midway through a six-month deployment.

In November, Stoneham participated in exercise "Eager Mace," a 10-day, joint-amphibious landing exercise in Kuwait. The exercise was designed to increase the readiness of combined forces in the Middle East.

...vehicle food

Continued from page 4

banks.

Since America is suffering with a sagging economy and sagging waistlines, maybe we should take a lesson from the French and pull off a little hoax of our own. We should work out a trade agreement with the Japanese and send them all of the fatty foods we produce at very attractive prices. When the Japanese start eating steak and fries on a regular basis, they will get too porky to fit under the hood of those compact cars they're building, so they'll start building bigger cars. Bigger cars use more fuel and cost more money, so Americans will quit buying them. Eventually, all of the thin Americans (we'll all be thin because we shipped all the fattening food to Japan and got rich in the process) will start buying sleek American cars. (American cars will be sleek because we'll be a sleek new nation.) Then all of our problems will be solved, and we can have our vehicle foods and eat them too. As for the Japanese, well, let them eat rice cake.

Out of the Blue

During every power outage,
While the room is dark as pitch,
I fumble around and stumble around-
Trying to find the switch.

--AMOS

Copyright 1992, Charles Duerr

Official Notice

PUBLIC NOTICE

A public hearing will be held on the Charlevoix County Recreation Plan, on Wednesday, January 29, 1992, in the Commissioners Room, County Building Annex, located in the City of Charlevoix. Hearing will begin at 7:30 p.m. Written comments will be accepted until 5:00 p.m., Friday, January 31, 1992.

Contact the Planning Department, at 547-7234, for location of review copies.

HIGH SCHOOL COMPLETION PROGRAM

The schedule below lists the classes which are being offered each night beginning the week of Jan. 27-30 and continuing for 17 weeks. These classes are FREE to those 18 or older who do not have their high school diploma or those under 20 who have their diploma. Any others are welcome in these classes for a fee of $35. Upon successful completion of each class you will be given 1/2 credit toward the credits needed for your diploma. If you have already completed a number of credits, call us so we can find out how many classes you should take to complete your work. Age does not matter; an older person may be given credits for life experiences, military service, or G.E.D. tests that have been taken. You may be surprised at how close you are to that diploma so call and find out. The phone number to call to enroll or inquire about your situation is 547-3222.

Tuesday	Thursday
Keyboarding	G.E.D. Preparation
Intro to Computers	U.S. History
	Government

To Enroll:
1. Call 547-3222 to sign up for a class or classes and discuss plans to get your diploma.
2. Classes will begin on the appropriate day during the week of Jan. 27-30. Any fees (for those 20 and over who already have their diploma) will be collected at the first class meeting.
3. All classes will meet at Charlevoix High School. Room numbers will be posted at the front door on the evening of the first meeting.
4. Class will begin at 6:30 and run until 10:00.

ADULT ENRICHMENT PROGRAM

The following classes are being offered as enrichment classes which will begin the week of January 27, 1992. Classes meet at the high school & run from 7:00 to 9:00 p.m. unless noted below. An * next to the class means that the students will have to provide their own materials or pay extra for them.

TUESDAY CLASSES	INSTRUCTOR	FEE
INTRODUCTION TO COMPUTERS - the new IBM computer network will accomodate 20 students.	Ken Bartley	$30
KUK SOOL WON - Traditional Martial arts and self-defense for all ages. Meets Tues. and Thurs. in the study hall from 6:00 - 8:00 thru May 13. Enrollment is limited to 25 students.	Kevin Janisse	$40
ADULT FITNESS - Individual attention in a group setting. 8:30 - 9:30 at the CHS Study Hall.	Jim Mitchell	$15
INTERMEDIATE FRENCH	Gunnar Lunteigen	$25
SENIOR CITIZEN WALKERS' MEETING	Candy Smith	FREE
VITAL OPTIONS (meets Tues. & Thurs.)	Candy Smith	$25
KEYBOARDING AND PERSONAL TYPING	Barry Anderson	$25
WEDNESDAY CLASSES	**INSTRUCTOR**	**FEE**
INTERMEDIATE GERMAN	Gunnar Lunteigen	$25
PORCELAIN DOLLS * A 3-week class to create a $35 - $75 doll. Choose one at the first meeting.	Deanna Palmer	$10
BEGINNING PHOTOGRAPHY - Bring your 35mm camera.	Merle Plagge	$30
INVESTMENTS (4 weeks)	Harold Smith	$15
WOODWORKING * (meets at the Middle School)	Jim Jinsky	$30
THURSDAY CLASSES	**INSTRUCTOR**	**FEE**
CPR INSTRUCTION (2 week sessions/7 students) Sign up for adult heart-saver or infant heart-saver. Multiple sessions will be set up if required.	Mary Ann Cox	$10
KUK SOOL WON - continued from Tuesday	Kevin Janisse	$40

A SPECIAL OFFERING FOR SENIOR CITIZENS AND OTHER INTERESTED INDIVIDUALS
The Elementary School will be open starting on Tuesday, January 28 at 7:00 p.m. for those who wish to WALK. Candy Smith will meet with you the first evening to discuss walking techniques and from then on you may use the building any day, Monday through Thursday, from 4:00 - 9:00 p.m. and 4:00 - 6:00 p.m. on Friday. There is no charge for this service.
TO ENROLL: Call 547-3222 to sign up for any class; your class will meet as scheduled unless you are notified to the contrary. The LAST DAY to sign up for these classes is Friday, January 24, 1992. At this time any classes with insufficient enrollment will be cancelled and those who signed up will be notified. Pay the class fee on the first night (January 26-19); there will be no refunds after the start of the class.

JAN 1992

FAMILY

McKee - Shores

Teresa Lynne McKee of Rochester Hills is announcing her engagement to Robert L. Shores, also of Rochester Hills. The bride elect is the daughter of Jack McKee and the late Bessie McKee of Roscommon. The groom to be is the son of Tim and Lora Shores of Charlevoix.

The bride-to-be and her fiance both work for K Mart Corporation in Troy. The bride to be is an operations manager and her fiance is a project coordinator.

The impending nuptials will take place in Charlevoix Sept. 26.

The Charlevoix Rotary Club hosted a chili dinner prior to Friday evening's basketball game against East Jordan. Rotarian Jacquie Mabee is shown tending the ice cream bin while Rotary President Mike Greeley supports a metal stand farther down the counter.

Camp Daggett registration has started

Registration for Camp Daggett's 1992 summer camp program on Walloon Lake has begun. Applications for the eight, one-week summer sessions are available at all schools and chambers-of-commerce in Charlevoix and Emmet counties. Parents may also receive applications by calling Camp Daggett at 347-9742. All children that attended Camp Daggett last summer will receive a 1992 application in the mail.

Founded in 1925, Camp Daggett's traditional summer program is open to all children between the ages of 7 and 14. Children must be 7 by May 1. The summer activities include sailing and swimming lessons, canoeing, fishing, arts & crafts projects, nature study, archery, field sports, campouts, campfire programs, camp songs and much more! Parents are encouraged to register quickly. There is room for 860 children in this year's program.

Fees for the 1992 season have been set at $150 per week, for children attending schools in Charlevoix and Emmet counties, and $225 per week for out-of-county children. The first session begins Sunday, June 21 and the last session ends Saturday, August 15.

Camp Daggett is operated by a an all-volunteer board of trustees made up of representatives of the service clubs in Charlevoix and Emmet counties, with two members-at-large from each county. The 1992 Camp Daggett Board of Trustees includes: President, Michael Farrimond, Petoskey Lions; Vice President, Bud Neidhamer, Emmet County Member-at-large; Secretary, Nancy MacColeman, Zonta Club of Petoskey Area; Treasurer, Bob Brummeler, Petoskey Rotary; Matt Berger, Petoskey Jaycees; Shirley Butcher, East Jordan Lioness Club; John DiMartino, Life Member; Robert Dingman, East Jordan Rotary; Jerry Donnelly, Life Member; Carl Dulin, Emmet County Member-at-large; Marge Greenway, Life Member; Mike Hills, Life Member; Robert Hoffman, Charlevoix Rotary; Clark Ketchum, Life Member; Pat McFall, Business and Professional Women; Ken Lemon, Life Member; Kris Mills, Charlevoix County Member-at-large; Ken Olinger, Charlevoix Kiwanis; Bill McCluichey, Life Member; Ken Olinger,Charlevoix Kiwanis; Adrian Perregaux, Boyne Valley Lions; John Rohe, Little Traverse Bay Kiwanis; Mike Stowe, Boyne City Rotary; Eric Thompson, Petoskey Kiwanis; and Ralph Beebe, Friends of Camp Daggett.

For more information, call Paul Benington, Director, at 347-9742.

Lake levels still a bit high

During the month of December, the Lakes Superior and Erie basins had below average precipitation, while the Lakes Michigan-Huron and Ontario basins were slightly above average. The 30-day outlook published by the National Weather Service projects light to moderate precipitation for the Great Lakes region for the month of January.

The forecast, published in the Monthly Bulletin of Lake Levels for the Great Lakes, shows Lakes Superior and Michigan-Huron near and slightly above their respective long-term averages during the next six months with Lake Ontario approaching it's long-term average near the end of the forecast period. Lakes St. Clair and Erie are anticipated to continue above their long-term average levels throughout the forecast period.

Lakes Michigan-Huron at the end of December were at elevation 578.01 feet (176.18 meters) above the mean water level at Father Point, Quebec, or 15 inches inches (38 cm.) above Chart Datum. This was about 1 inch (3 cm.) below what it was a year ago, and about the same as one month ago. The December monthly mean level of 578.06 feet (176.19 meters) was about the same as the long-term average for December. The lakes, however, remained about 34 inches (86 cm.) below their all-time high December monthly mean level, which was recorded in 1986. The forecast shows that at the end of January, the level of Lakes Michigan-Huron will be about the same as what it was at the end of December. The lakes are expected to complete their seasonal decline in January. The water level in June 1992, is expected to be about 5 inches (13 cm.) above long-term average for that month, and about 5 inches (13 cm.) above what it was in 1991.

Dr. Michael W. Koskus
Board Certified Audiologist Ph.D., CCC-A

Professional Audiology Service
Hearing Aids
Hearing Testing
Hearing Aid Supplies and Repair

Accepted Insurances:
BCBS Auto Workers/BCBS Retired Teachers
BCBS & Aetna State of Michigan Employees

Office Hours: Mon.-Fri. 8:30-5:00
and evenings by appointment

820 Arlington
Petoskey, MI 49770
616-348-3666

January is for the Birds!

and we have a great selection of feeders for our fine feathered friends.

priced from $9.95

Shop of the Gulls
Charlevoix the Beautiful
207 Bridge St.

Middle school honors King Day

You can count the number of black students in the Charlevoix School System on the fingers of your hand. Despite that, the Charlevoix Middle School made a special effort this past Monday to recognize principles espoused by the late black leader Rev. Martin Luther King Jr.

In celebrating Martin Luther King Jr. Day-Middle School teachers and students discussed how principles King stood for relate to the U.S. Constitution and some of the foundations of democracy. The Constitutional premise that all men are created equal and the goal of all people living in harmony despite racial and other differences were discussed as objectives which are applicable to all people.

Valerie Kimble, whose son from her first marriage is black, worked with middle school principal Dennis VanGuilder and middle school teacher Tom Sothard to coordinate essay and poster contests for middle school students. Kimble's son Sean is a seventh grade student at Charlevoix Middle School.

The theme for the contests was "Like the colors of the rainbow, all people can live together." The essay and poster contests were voluntary, but several students from each grade participated. Members of the Charlevoix Ministerial Association judged the essays and posters. Local businesses contributed 15 prizes.

VanGuilder described the students as very receptive and the staff as very supportive to the Martin Luther King Day effort.

In addition to the contests, teachers played King's "I have a dream" speech for students. Channel One broadcasts for this week will feature information pertaining to King and the civil rights movement. Several local ministers will be addressing issues of equality and harmony in their sermons. Wednesday, Eugene Cain, a black man who is the assistant superintendent of the Michigan Department of Education, will visit the Charlevoix Middle School.

Top: Seventh grade Martin Luther King Day poster and essay winners were: (from left) Sean Kimble, Andrea Pair, Lisa Wheat and Christie Ward.

Middle: Eighth grade poster and essay winners were: (from left) Evan Vogel, Beth Norton, Alison Beatty, Karry Seibert and Jocelyn Hosler.

Left: Sixth grade poster and essay winners were: (from left) Stephanie Paschke, Tricia Kelly, Monica Browe and Danica Kilander.

Cataract Surgery
Lens Implantation
Laser Surgery

• Outpatient Eye Surgery • Treatment of Eye Disorders

Jeffrey K. Chaulk, M.D.
105 Clinton Street
Charlevoix
616-547-2901

Patients seen by referral only.

All of us at the Burger King wish to extend a hearty thank you for your patience during the recent power failure. We are in full operation again. Thanks for your patronage.

BURGER KING

1408 Bridge Street • Charlevoix

SHRIMP
by-the-pound
Fridays in January
1/2 pound $ 9.95
3/4 pound $12.50
full pound $14.95
Stafford's Weathervane
547-4311

JAN 1992

CHURCH

Obituaries

Jack D. Hogan

Jack D. Hogan, founding president of the Ann Arbor Area Foundation and retired general manager of the Michigan Consolidated Gas Co.'s Ann Arbor District, died Jan. 4 in St. Petersburg, Fla. He was 84.

Hogan and his family were summer residents of Charlevoix, and Hogan served as business manager of Camp Charlevoix for many years and made many friends in th Charlevoix area. Hogan had been a director of the Ann Arbor Chamber of Commerce, and was president of the former Ann Arbor Manufacturer's Association, served as president of the United Fund for several terms, and served multiple terms on the board of the former Community Chest.

Hogan is survived by his wife, Lucille; one son, Navy Commander John D. Hogan of Cedar Hills, Texas; two daughters, Florence Lersch of Portland, Oregon, and Joan Fossum of Bellevue, Washington.

A memorial service was held last Wednesday in St. Petersburg. His family asked that any memorial contributions be made to the Ann Arbor Foundation.

Marian Oleksy

Marian Oleksy, 84, of Charlevoix, died Jan. 19, 1992, at Charlevoix Area Hospital.

Funeral mass will be at 10 a.m. Wednesday, Jan. 22, at St. Marys Catholic Church in Charlevoix. The Rev. James K. Gardiner will officiate and burial will be in St. Marys Cemetery, Charlevoix.

Mrs. Oleksy was born Nov. 14, 1907, in Mancelona, the daughter of Mid Henry and Catherine (Strehl) Brown.

She graduated from Mancelona High School in 1929. In 1930 she attended Northern Michigan University where she graduated with a degree in art and music and also earned a teaching degree. Mrs. Oleksy taught school for many years in Mancelona, in Alanson and at St. Marys School in Charlevoix.

On June 27, 1936, she married Frank Oleksy in Mancelona, and the couple lived in Charlevoix. Mr. Oleksy preceded her in death on March 9, 1983.

Mrs. Oleksy was a member of St. Marys Catholic Church, St. Marys Rosary Altar Society and played the organ at St. Marys Church for many years.

Survivors include one son, Thomas M. and his wife, Evelyn, Oleksy, of Charlevoix; three daughters, Mrs. Roger (Connie) Pischner and Mary Therese Oleksy, both of Charlevoix, and Mrs. Ray (Katherine) Abraczinskas of Grand Rapids; 12 grandchildren; three great-grandchildren.

The family suggests memorial contributions be made to the Charlevoix Area Hospital. Envelopes for memorial contributions are available at the Winchester Funeral Home in Charlevoix, where friends may call from 2-9 p.m. on Tuesday, Jan. 21, and meet the family from 2-4 p.m. and 7-9 p.m. A rosary will be recited at 7 p.m. on Tuesday at the funeral home.

BEACONS OF BLESSINGS

by Rev. Bruce Hamilton

I am very appreciative of the care-givers in my life. You do know what I mean by a care-giver don't you? Turn the word around and define it as those who "give care."

When you take your child to school, his or her teachers are care-givers. They share a side of your child's life that you may not even be aware of. It takes love. It takes dedication. On snowy, cold days it takes extra inspiration to bring out the budding talents and dreams that are waiting to burst forth in young minds. Our teachers are truly very special care-givers.

Your doctor is a care-giver. It takes a special person to devote their lives to solving the aches and pains of their patients. They share in the joys of new life as little ones are born. They battle the tears right along with you when loved ones near the end of their life's journey. You pour out your feelings to them but seldom will you know their own pains. They devote themselves to you. Your doctor is a special care-giver.

The kids are hollering. It's been a long day. Mother really isn't up to fixing dinner. You pile the whole gang in the car and head for a restaurant. Some of the most unappreciated care-givers around are those who serve you in restaurants and grocery stores. Business demands that they smile and be polite even when people are stinky to them. But think about it a minute, a good waitress or waiter can make the difference in a meal. A clerk who takes the time to help a harried mother find something in a store can lift a huge burden from her spirits. Those who serve you are indeed faithful care-givers.

Now that I have got you thinking about it, have you ever considered being a care-giver yourself? Jesus spoke of being a care-giver in this fashion. He said, "Love one another as I have loved you." Look at the ways the Lord has blessed and loved you. Consider the strength that having faith has brought to your life. How about the hope that comes from knowing you are loved? Doesn't it inspire you to realize that God believes in you?

Being a care-giver does not require you to do anything different or out of the ordinary from what you are doing right now. If anything, the key to being a truly effective care-giver is being yourself. Let the love, joy, and hope that is already within just about every heart come out. Instead of shaking your head and going on by when you see someone in a struggle, give the best gift you can to help them. Give of yourself.

Yes, there is a risk involved. You let people see the real you. They may sense your weaknesses. They may discover you are human. But aren't we all? Jesus was God's son, fully divine. He was also all too human. The cross proved that and it never stopped Him from loving. He still loves. Be a care-giver. Let His live and yours shine through.

(Rev. Bruce Hamilton is pastor of the Charlevoix Community Church of God. Beacons of Blessings is provided to the Courier by Hamilton and other members of the Charlevoix Ministerial Association.)

It's Wise

To use the Classifieds Call 547-6558

Charlevoix Area Church Services

COMMUNITY REFORMED CHURCH of Charlevoix
Petoskey Avenue
Morning Worship 9:00 a.m.
Sunday School 10:00 a.m.
Morning Worship 11:15 a.m.
Evening Worship 7:00 p.m.
Wednesday Evening (Oct.-May) 7:00 p.m.
Pastor: Larry Grooters 547-9482 or-2509

COMMUNITY CHURCH OF GOD
202 W. Hurlbut
Sunday School 9:45 a.m.
Morning Worship 11:00 a.m.
Evening Worship (winter) 6:00 p.m.
(summer) 7:00 p.m.
Pastor: Bruce E. Hamilton 547-2875 or-4800

EVANGELICAL LUTHERAN CHURCH (E.L.C.A.)
Corner of Third & Nicholls Street
East Jordan
Sunday Worship 11:00 a.m.
Sunday School 9:45 a.m.
Pastor: Robert Herbon 536-7566

FIRST CONGREGATIONAL CHURCH UNITED CHURCH OF CHRIST
State St. at Park Ave.
Sunday School 10:00 a.m.
Morning Worship (summer) 10:00 a.m.
(winter) 11:00 a.m.
Pastor: Phillip G. Schlarbaum ..... 547-9122 or 5803

BETHANY LUTHERAN CHURCH
1407 Bridge Street
Worship Service 9:30 a.m.
Sunday School 10:45 a.m.
Pastor: Merlin R. Wellhouser 547-9146

SAFE HARBOR SOUTHERN BAPTIST CHURCH
US-31 & Old US-31
Sunday School 10:00 a.m.
Worship 11:00 a.m.
Sunday Evening Bible Study 6:00 p.m.
Reverend: J. Perry Fowler 547-6283

THE FIRST BAPTIST CHURCH AMERICAN BAPTIST CHURCH
M-66 South of U.S. 31
Sunday School 9:45 a.m.
Morning Worship 11:00 a.m.
Evening Service 7:00 p.m.
Wednesday Family Night 7:00 p.m.
Reverend: Clarence Fretz ..... 547-4121 or -9765

CHRIST EPISCOPAL CHURCH
State Street at Clinton
Sunday
Holy Eucharist 10:00 a.m.
and Youth Worship Center
Wednesday - Holy Eucharist 12:05 p.m.
Pastor: Lander Carter 547-6322

CHRISTIAN SCIENCE CHURCH
West Clinton Street
Sunday School 11:00 a.m.
Morning Worship 11:00 a.m.
First Wednesday of Month 8:00 p.m.

GREENSKY HILL INDIAN UNITED METHODIST CHURCH
Old U.S. 31 North
Morning Worship 9:30 a.m.
Sunday School 10:30 a.m.
Pastor: Benton Heisler ..... 547-2664 or -5168

BIBLE BAPTIST CHURCH
904 May Street
Sunday School 10:00 a.m.
Morning Worship 11:00 a.m.
Evening Worship 6:00 p.m.
Thursday Evening 7:00 p.m.
Pastor: James Green 547-4306

ST. MARY'S CATHOLIC CHURCH
South Bridge Street
Saturday Night Mass 5:30 p.m.
Evening before Holy Days 7:00 p.m.
Sunday Masses 8:00 a.m. and 10:00 a.m.
Pastor: James Gardiner 547-6652

BARNARD UNITED METHODIST CHURCH
Barnard at Kiooster Road
Church School 9:00 a.m.
Sunday Worship 10:15 a.m.
Pastor: Bob Belleire 547-5289

CHURCH OF THE NAZARENE
Corner of U.S. 31 and Walter Rd.
Sunday School 10:00 a.m.
Morning Worship 11:00 a.m.
Evening Service 6:00 p.m.
Wednesday Service 7:00 p.m.
Pastor: Duane Nelson 547-5711

ASSEMBLY OF GOD
M-66 South
Sunday School 9:30 a.m.
Morning Worship 10:30 a.m.
Evening Service 6:00 p.m.
Wednesday Evening 7:00 p.m.
Pastor: Lowell Anderson ..... 547-6436 or -6232

IRONTON CONGREGATIONAL CHURCH
Ironton
Sunday School 9:45 a.m.
Morning Worship 11:00 a.m.
(summer)
Pastor: Harold E. Kruse ..... Eastport 599-2321

EAST UPRIGHT CHURCH OF GOD
203 E. Upright
Sunday School 10:00 a.m.
Morning Worship 11:00 a.m.
Evening Worship 6:00 p.m.
Wednesday Evening 7:00 p.m.
Pastor: Robert Zaeryp 547-4221
Parsonage 547-2417

TEMPLE B'NAI ISRAEL
Corner Michigan & Waukazoo
Petoskey
Student Rabbi Jonathan Blatch 347-8740
President: H. Willens 347-8033
Greeting 7:45 p.m.
Friday Service 8:30 p.m.

UNITED METHODIST CHURCH
104 State Street
Sunday School 9:30 a.m.
Sunday Worship 11:00 a.m.
Pastor: Benton Heisler, 547-2664 or-5168

NORWOOD UNITED METHODIST CHURCH
Norwood
Sunday Worship 9:00 a.m.
Pastor: Bob Bellaire

Charlevoix Church Services Directory
sponsored by:
Charlevoix County State Bank
First State Bank of Charlevoix
Winchester Funeral Home
Charlevoix Courier
Pat McKeown Ford

Charlevoix Area Church Services

School team considers changes based on outcomes

by Wendi Wright

The Charlevoix Schools' Strategic Planning Team focused on "Outcomes-based" education Monday night, at the the group's third meeting.

Outcomes-based education, to use the analogy offered by Dave Smith, high school principal, is based on the same principle a contractor uses to build a house. A contractor works from a set of plans and even before the foundation has been dug, he knows what the house will look like and how to get to the end result. Outcomes-based education, Smith said, starts with the picture of what a school system wants a high school senior to look like, what qualities and skills he will possess, and then develops a plan, the curriculum, to achieve those goals, or outcomes.

State Public Act 25, requires all Michigan schools to develop an outcomes-based curriculum, to achieve the state's list of "Broad Student Outcomes."

Monday night, planning team members received a primer on the outcomes-based model from Kathy Martinchek, Educational Consultant for the Char-Em Intermediate School District, until on the restructuring necessary to put the model in place, from Jane Bailey, Profcssional Development Coordinator for Char-Em.

Bailey spoke first, guiding the team through the fundamentals of school "restructuring" to accommodate an outcomes-based educational system. She said the first part of school restructuring is developing a "vision" and a "mission" for the school system, stating that both should be developed by all the people who have a stake in the success of the school system.

Bailey outlined several areas team members should take into consideration as they develop the new structure of the school system, and the curriculum. She suggested that team members consider the use of time and money, how decisions are made within the school system, how to deal with students, and how to involve the community and parents in the educational process.

To illustrate her point, Bailey pointed out the difference between the traditional way school systems are run, versus how they could be run in keeping with the outcomes-based model. For example, currently, classes are time-driven. Each class is a block of time, within each day, within each marking period. Each student is required to learn something within a prescribed amount of time. If he doesn't learn within that period of time, he fails and falls behind the other students.

In an outcomes-based system, each student is required to attain a certain level of mastery in each area of the curriculum, and works at his own pace until that level is reached.

Martinchek expanded this definition of outcomes-based education. She warned the team that achieving an outcomes-based system would require a complete shift in the way the school system is viewed. She added that the biggest shift in thinking the team members would have to make would be to accept the idea that all children can learn.

She explained that traditionally each child's ability to learn was thought to be determined by IQ, but that recent studies have shown that time is a more important determining factor. In keeping with this theory, some big changes are required to develop an outcomes-based system. She told team members that the structure of the school day will change, performance indicators, such as tests, will change, and most importantly, ways of assessing a student's ability will change.

Martinchek told the team that it would be necessary to not only add new things to the curriculum, but to remove things that are not in keeping with the outcomes the team decides are appropriate for Charlevoix schools. She instructed the team to look at each element of the current structure and ask the question, "Is what we're doing going to take us where we want to go?"

Martinchek concluded by outlining ten differences between traditional and outcomes-based education. For example, she said, traditional schools have been run on the theory of "natural selection," in other words, some kids are smart and will do well, others will fail. Outcomes-based education believes that talent can be developed in every student.

In the last few months, the Strategic Planning Team has worked on developing outcomes specifically for Charlevoix students, and in coming months will address the elements of a core curriculum designed to achieve those outcomes.

OFFER EXTENDED TO FEBRUARY 4TH!!

y, The Best nic News Of The Year.

2.9% Financing For 48 Months† PLUS No Money Down!*

Ford Escort

$2,445 Finance†† Savings
+ $600 Cash††† Back
$3,045 Total Savings

No Money Down!* - With $2,918 Total Savings!

$1,000 Cash†† Back
+ $1,918 Factory††† Incentives
$2,918 Total Savings

Ford Ranger

Great News! Your Greater Michigan Ford Dealers incredible savings on Michigan's best selling car, "Ford Escort, and Michigan's best selling compact pick-up, the "Ford Ranger, have been extended.

Hundreds of new Ford Escorts in stock are available with up to $600 cash back *and* 2.9% financing for 48 months. 2.9% financing can drastically reduce your monthly payments and save you over $2,400 in finance charges. With that combination, you could save *over* $3,000 on a new Ford Escort!

Plus, choose from hundreds of new Rangers in stock with $1,000 cash back and over $1,900 in factory incentives.

But these great deals end February 4th. So see your Greater Michigan Ford Dealer today and turn this economic news into a smart financial investment.

Ford YOUR GREATER MICHIGAN FORD DEALERS

Hurry! Offer Ends February 4th.

2.9 APR Ford Credit financing for qualified buyers. 48 months at $22.09 per month per $1,000 financed with 10% down. * Based on financing $12,000 at 12.0% vs. 2.9% for 48 months. †† You must take new vehicle retail delivery from participating dealer stock by 2/4/92. $600 on '91 Escorts, $250 on '92's. ††† Based on MSRP of MT 5VP 86A. †† options purchased separately. * To qualified buyers with approved credit. See dealer for details. ~ Based on R.L. Polk Registrations through July 1991

JAN 1992

Folk muscian and singer Patty Clark was a featured performer at a folk art day for Charlevoix-Brownies and Girl Scouts this past Saturday at the Charlevoix Elementary School gym.

Jeni Liotta concentrates as she works on an ornament using a folk art known as tin punching.

Girl Scouts enjoy folk art day

Ninety-eight Charlevoix Brownies and Girl Scouts parucipated in an all-day craft day Jan. 18 at the Charlevoix Elementary School Gym.

Folk singer Patty Clark taught the girls folk songs, told the girls stories and showed them folk instruments. Under Clark's instruction each of the girls made a puppet.

Other colonial crafts taught during the day included tin punching, bead jewelry, potpourri, Ojos de Dios, and old-fashioned candy making.

Carol Madison taught the girls basket weaving and each girl made and took home a basket.

Carol Madison taught local Girl Scouts how to weave baskets. Each of the girls made their own basket Saturday.

Right: Scouts work on tin punch ornaments during a folk art day attended by almost 100 local girls.

Southern women await the return of their men from the Civil War. (Front from left) Becca Chamberlain, Nancy Dammann, Debbie Hamilton, Amber Phillips, Laura Loder, Jenny Seibert, (second row) Maria Seaman, Amy Cook, Wendy Jacobs, Carie Prevo and Lisa Borths. (Photo by Sara Gay Dammann.)

Drama team prepares for district

The Charlevoix High School Performing Arts team is taking an original musical drama on the Civil War period into state-wide drama competition, starting with the District eliminations this coming Saturday (Jan. 25).

The play entitled "Oh, Freedom," draws from the epic poem "John Brown's Body" by Stephen Vincent Benet and a wide variety of historical documents.

Connie Ford, Charlevoix high School Performing Arts teacher and coach, wrote the script. Sulane Hamilton, who has acted as volunteer musical director for Charlevoix Performing Arts productions for several years, researched and arranged original Civil War era music for the production.

Charlevoix drama students and parents have been scouring the area for costumes and props that will help lend authenticity to the production.

"We are still looking for dresses for the southern belles," reports Coach Ford. "We're using of-the-shoulder style prom dresses and are not entirely satisfied with what we have so far.

"We're also looking for props such as tin dishes, other household items that would look like the era, and toy guns, without bolt action, that look like pioneer guns," the coach said.

Anyone with potential props is asked to contact Nancy LaCroix at 547-6418.

Explaining the play's themes, Ford said, "This is the story of how Americans faced conflicts that arose as we fought to free slaves and preserve the Union."

The play opens on a slave ship and follows the course of the Civil War through the lives of northern and southern men and women. Written from the point of view of the people, rather that a military or strategic view, the play reveals the thoughts and melodies that sustained both Yankees and Confederates through the conflict, according to the coach.

The play's action is underscored by such familiar and stirring songs as the "Battle Hymn of the Republic," also sung as "John Brown's Body," as well as such other well known folk songs as, "When Johnny Comes Marching Home," Goober Peas," and "The Cruel War is Over."

Northern women awaiting the return of Civil War troops are: (front from left) Liz Browe, Cheryl Gagnon, Sheryl Hoffman, Kristen Browe, Mindy Noirot, Gabi LeCroix, Megan Crain and Ellen McKinney. (Photo by Sara Gay Dammann.)

WINTER SERVICE SAVINGS WITH A CLEAR ADVANTAGE!

Coupon offer begins on January 6, 1992 and expires January 31, 1992. Present coupon when order is written. Cannot be used with any other coupons or specials. Taxes not included.

BATTERY BARGAINS! $54.95
Mopar 48
• Installation is available
• Limited warranty honored at over 6,000 dealers plus Chrysler
• Check of car battery and electrical system is extra—preinstalled batteries extra—warranty and prorated adjustments not included
Dodge truck prices may vary.

CHARGING SYSTEM SERVICE $14.95
Test battery.
Test vehicle charging system.
Test alternator.
Test exterior lights.
Dodge truck prices may vary.

FREE MOPAR FRONT WINDSHIELD WIPER BLADES WITH PURCHASE OF THIS SERVICE

OIL & FILTER CHANGE WITH LUBE $19.95 Car $20.95 Car Turbo $20.95 Truck
• New oil (up to 5 qts for cars; qts for trucks)
• New Mopar oil filter
• Complete chassis lube
• Check fluid levels
• Visually inspect brakes
(Specialty oils or and diesel filters slightly higher)
Dodge truck prices may vary.

COOLING SYSTEM SERVICE $54.95
• Inspect hoses and belts
• New Mopar antifreeze (1 gal. max.)
• Pressure test system
• Complete cooling system flush
(Chemical flush, V8 engines and additional parts/labor extra)
Dodge truck prices may vary.

Offers for non-Chrysler Motors vehicles may be higher or unavailable.

PAT MCKEOWN'S DODGE CITY
US 31 SOUTH
CHARLEVOIX, MI 49720 • 616-547-9700
Hours: Mon.-Fri. 8-5

Mopar CUSTOMER CARE
USA

$200,000 + MORTGAGE?
Think there's no way to refinance your jumbo mortgage?

Think again.
But act fast.

If your home mortgage is $200,000 or more, refinancing opportunities are often limited. That's where Republic Bank's new Jumbo Mortgage Programs come in. With a wide variety of rates and terms available, your loan can be tailored to your specific financial requirements. This limited time offer is designed to provide the solution to your jumbo needs. Call today for details.

347-0290

REPUBLIC BANK NORTH

MEMBER FDIC No. 9 • Pennsylvania Plaza, Petoskey

JAN 1992

SPORTS

Local Bowling Scores

Industrial Bowling League
Reported by Don Potter
January 16

	W	L
Townhouse Bar	7	1
Dick's Guns & Ammo	5	1
State Farm Insurance	4	4
Bay Shore Steel	4	4
State Farm Ins. #2	4	4
Meridian Damsel	3	4
Atwood Party Store	2	6
Poquette Lasing	1	7

HIGH INDIVIDUAL GAMES

	Game
Skip Young	222
Don Sr. Wells	202
Jerry Pohl	215
Gary Moore	201
Bruce Bartlett	208
John Fiedorek	203
Jodie Fiedorek	211
Kevin Kemp	213
Ray Kerr	200
Fred Walros	253
Fred Walros	245

HIGH INDIVIDUAL SERIES

	Game
Ron Gruttc	540
Skip Young	533
Pat Kerr	535
Don Sr. Wells	540
Jerry Pohl	562
Gary Moore	545
Bruce Bartlett	540
John Fiedorek	589
Scott Blanchard	537
Kevin Kemp	537
Ray Kerr	555
Fred Walros	574

HIGH TEAM SERIES

Townhouse Bar	3160

HIGH TEAM GAME

State Farm Insurance	1123

Friday Night Ladies Bowling League
Reported by Wendy Sloan
January 10

	W	L
Frames & Phokes	11	1
Dry Harbor Marine	9	3
Eaton Electric	8	3
Billows Electric	8	4
EJ Sandblasters	7	5
Charlevoix Floral	5	8
Hoskins #2	2	10
Hoskins #1	1	7

HIGH INDIVIDUAL GAME

	Game
Rita Winstone	233
Lynette Webb	187
Carla Spencer	183
Vernon Tigatoa	192
Kathy Schlueter	190
Debra Blanchard	176
Joanne Eaton	177
Mel Mawhon	213
Judy Kwiatkowski	192
Donna Riley	193

HIGH INDIVIDUAL SERIES

Rita Winstone	551
Carla Spencer	517
Kathy Schlueter	501
Debra Blanchard	502
Mel Mawhon	499

HIGH TEAM SERIES

Charlevoix Floral	2477

HIGH TEAM GAME

Hoskins #2	884

Sportsman's Bowling League
Reported by Jay Mooryak
January 8

	W	L
Gillespie Oil	104	46
Paul Bunyan Lanes	103	47
Strike Force	94	56
Harbor Industries	62	88
Lamp Enterprises	62	88
Strike Force	55	95

HIGH INDIVIDUAL GAME

Dan Gillespie	221
Maury Gardner	205
Ron Gruttc	202
Ivy Burry	212
John Fiedorek	234
Stan Fiedorek	211
Mike Johnston	201
Gale Miller	200

HIGH INDIVIDUAL SERIES

Dan Gillespie	777
Maury Gardner	756
John Fiedorek	770

In Between Mixed Bowling League
Reported by Linda Putman
January 12

	W	L
Brown	28	8
Putman	22	14
Agee	19+	16+
Sutton	19	17
Pobre/Buesing	19	17
L & M Gardner	19	17
Thorp	19	17
B & D Smith	19	17
S & S Gardner	19	17
Hamilton	18+	17+
Eickhoff	17	19
E & J Smith	16+	19+
Chase	15	21
Hewitt/Peterson	14	22
Gengle	12+	23+
Smith/Walch	11	25

HIGH INDIVIDUAL GAMES

	Game
Don Potter	215
Jim Brown	210
Maury Gardner	213

HIGH INDIVIDUAL SERIES

	Game
Dick Putman	529
Don Potter	581
Lou Chase	529
Bill Gengle	527
Jim Brown	535
Maury Gardner	593

HIGH TEAM SERIES

S & S Gardner	1322

HIGH TEAM GAME

Brown	523

Senior Bowling League
Reported by Fritz Portpatt
January 13

	W	L
D.C.L.	9	3
Puff's of Petoskey	7	5
Bridon Club Bar	7	5
C. Price Kenney Trucking	7	5
7-Eleven	7	5
Clarks Sportsmen	7	5
Bay Lew	7	5
B. VanLoo & Sons	6	6
Charlevoix County Bank	6	6
Harbor Barber/Mowatts	5	7
Mowatt's	5	7
Brown & Whale Builders	5	7
Paul Bunyan Lanes	5	7
Perky Auto Parts	5	7
Twin Bay Glass	5	7
Carlisle Drugs	4	8

HIGH INDIVIDUAL GAMES

	Game
Hugh Hoskins	202
Roxy VanLoo	202
Ralph Conklin	204
Weston Belding	202
Dave Farnsworth	218
Bob Bergmann	216
Ron Gruttc	209
Ron Gruttc	200
Rich Sutton	214
Jim Brown	208
John Fiedorek	211
John Fiedorek	226
Darrell VanLoo	229
Tom Mckinson III	207
Jeff Pines	200
Fred Walros	213

HIGH INDIVIDUAL SERIES

	Game
Roxy VanLoo	541
Joe Burns	536
Dave Farnsworth	560
Bob Bergmann	590
Ron Gruttc	603
Jim Brown	560
John Fiedorek	600
Bryan VanLoo	545
Dave Ball	537
Tom Mckinson III	598
Jeff Pines	537
Scott Kelly	575
Fred Walros	574

HIGH TEAM SERIES

Paul Bunyan Lanes	3131

HIGH TEAM GAME

C. Price Kenney Trucking	1135

Monday Madness Bowling League
Reported by Leanna Mooryak
January 13

	W	L
Teachers	106	44
Bogart Rooting	99	51
Flight Deck	91	59
P.T. Eischen	88	62
Mark Whale Painting	75	75
Paul Bunyan Lanes	74	76
A.A.A.	61	109
Elsinga Market	26	124

HIGH INDIVIDUAL GAMES

	Game
Jeanne Bogart	190
Judy Vanderark	179
Linda Ballentine	180
Linda Ballentine	185
Rosemary Johnson	176
Sally Goss	175
Sally Goss	177
Sally Goss	202
Audrey Nelson	220
Barb McGeisch	181
Barb McGeisch	195
Mazelle Pohl	175
Carol Burry	191
Paula Fralick	209
Leanna Mooryak	181

HIGH INDIVIDUAL SERIES

	Game
Linda Ballentine	504
Sally Goss	701
Audrey Nelson	696
Carol Burry	752

HIGH TEAM GAME

Flight Deck	606

Guys & Gals Mixed Bowling League
Reported by Sue Johnson
January 12

	W	L
Mulhern	8	0
Brown/Henry	7	1
Abbey	7	1
VanLoo R & L	6	2
Swelski	5	3
Johnson	4½	3½
VanLoo/Rockwell	4	4
Federak	3	5
McDermott/Aussie	3	5
Ormsbrowski	3	5
Perez	3	5
Simons	3	5
Morales	3	5
Lee	2½	5½
Bowman	1½	6½
Perez	1	7

HIGH INDIVIDUAL GAMES

	Game
Joe Ormsbrowski	212
Nancy Mulhern	193
Nancy Mulhern	187
Sue Lee	186
Jeff Bowman	202
Russ Brown	200
Ray Frederick	217
Stan Fiedorek	218
Pat Perez	186
Joe McDermott	220
Kelly Abbey	183
Carol Burry	166
Ivy Burry	202

HIGH INDIVIDUAL SERIES

	Game
Joe Ormsbrowski	562
Ron Swelski	522
Nancy Mulhern	542
Chuck Mulhern	558
Sue Lee	483
Russ Brown	542
Ray Frederick	488
Stan Fiedorek	538
Pat Perez	467
Joe McDonnell	561
Kelly Abbey	495
Ivy Burry	536

HIGH TEAM SERIES

Brown/Henry	1290

HIGH TEAM GAME

Perez	472

Wednesday Nite Owls Bowling League
Reported by Marlene Evans
January 13

	W	L
Chx Foot Clinic	44	24
Paul Bunyan Lanes	41	27
Evans Fisheries	40½	27½
Pizza Hut	40	28
The Flight Deck	35½	32½

HIGH INDIVIDUAL GAMES

	Game
Bobbi Pohler	178
Marlene Evans	176
Carolyn Lopez	180
Melissa Hite	194

HIGH INDIVIDUAL SERIES

	Game
Marlene Evans	515
Melissa Hite	504

HIGH TEAM SERIES

Paul Bunyan Lanes	2529

HIGH TEAM GAME

Paul Bunyan Lanes	887

Wrestlers get a tie and a win

Charlevoix wrestlers beat Whittemore Prescott 45-30 and then tied Grayling 38-38 at Grayling last Thursday night.

Dan Browe, Sean Young, Jason Pajtas, Jason Hughes and Jason VanLoo all had two wins for the Rayders.

Browe, a heavyweight, pinned both of his opponents. His total time on the mat for the evening was less than three minutes. Charlevoix trailed Grayling entering the heavyweight match, but Browe pinned his Grayling opponent in 53 seconds.

Young also had two pins on the evening.

VanLoo got the Rayders quickest pin for the night, pinning a Prescott opponent in 29 seconds.

Top: Brad DeGrow goes up for a shot in the first half of the Rayders' game against East Jordan. Charlevoix beat East Jordan Friday, but lost to Cheboygan Saturday.

Left: Brian Coolman and Mike Dobulis attempt to take the ball from an East Jordan player. While the Rayders had difficulty shooting late in the game against East Jordan, rebounding, defense and free throws allowed them to take a 62-58 win.

Joe Left

"Customer satisfaction is my goal. Quality new or used vehicles are a Tallberg trademark."

TALLBERG
CHEVROLET-OLDSMOBILE-GEO
1000 Bay View Rd., Petoskey, MI 49770
(616) 347-2585

Support the merchants who bring you the sports.

CHARLEVOIX COUNTY STATE BANK
A CENTURY OF COMMUNITY INTEREST
CHARLEVOIX • MICHIGAN • 49720
(616) 547-4504
BRANCH OFFICES: M66 • CHARLEVOIX
ELLSWORTH & EASTPORT

Kwikie Duplicating Centers
111 Antrim, Charlevoix
547-4172

MANUFACTURERS OF WINDOWS & DOORS
WOJAN
WINDOW & DOOR CORPORATION
217 Stover Road
Charlevoix, Michigan 49720
Phone: (616) 547-2514
Wattline 800-632-6527
FAX (616) 547-4237

JACK STEBE
CUSTOM CARPENTRY
Building
Remodeling
Siding
Decks
Charlevoix View Drive, Charlevoix
547-9066

SPORTS

Basketball team splits games

Win over East Jordan followed by loss to Cheboygan

Despite a fourth quarter scoring drought, Charlevoix hung on to beat East Jordan 62-58 Friday night.

The Rayders entered the fourth quarter leading 45-41 and quickly scored two baskets to take a 49-41 lead with 7:22 left in the game. As things turned out, the Rayders needed all of that lead. For more than five minutes, the Rayders were unable to score another basket. The Rayders only points during that stretch came from the free throw line.

When the Rayders did finally begin scoring baskets again, the baskets came in transition off of East Jordan turnovers, not out of the Rayders set offense.

During the scoring drought, the Rayders were getting shots in the lane, but the shots simply wouldn't fall in.

With the exception of Charlevoix's eight point lead early in the fourth quarter, the game stayed close.

Charlevoix lead 18-15 at the end of the first quarter and 30-28 at the half.

East Jordan has a tall front line which gave the Rayders difficulty. Brad DeGrow drew the unenviable task of defending and rebounding against East Jordan center Ross Miller. DeGrow fared well in the first quarter, particularly on the boards, but later in the game Miller began scoring inside.

Defensively, Charlevoix played well. Don Jess had four steals while Luke LaBlance, Keith Carey and Wayne Joy each had three steals.

LaBlance led the Rayders in scoring with 14 points. He also had 10 rebounds. Joy had 12 points including some clutch free throws in the fourth quarter. Carey and DeGrow each contributed 11 points.

Mike Dobulis had nine rebounds and DeGrow eight.

Saturday night against Cheboygan, the Rayders almost managed to pull off an upset, but faded late in the game and blew a lead to lose 64-59. Charlevoix had also lost to Cheboygan in the opening game of the season.

Charlevoix started well opening a 12-9 lead after the first quarter. Both teams were on fire in the second quarter as the Rayders scored 21 points and the Chiefs 19. At one point, the Rayders led by 18 points, but a Cheboygan rally left the halftime score at 33-28 in Charlevoix's favor.

The Rayders entered the fourth quarter with a 6 point lead 48-42, but then the wheels fell off. Cheboygan outscored the Rayders 22-11 in the fourth quarter to take the five point win.

LaBlance was the only Rayder scoring in double figures. He had 22 points. Dobulis had 10 rebounds.

The split left the Rayders with a 3-5 season record and a league record of 2-2. Traverse City St. Francis leads the league with a 4-1 record. Elk Rapids and Boyne City are tied for second at 3-1.

This Friday Charlevoix will travel to Elk Rapids.

Middle school girl's basketball game results

The Charlevoix Recreation Department Girls' Youth Basketball program has begun its second season of play. Several games were played this past Saturday at the Charlevoix Middle School Gym.

Results of the games were as follows:

In the elementary division -

The Pistons defeated the Nets 16-14. Liz Dohm and Julie Swenor led a balanced Pistons' attack with eight points apiece. Jamie Gowell had 14 points for the Nets.

The Spurs beat the Bullets 18-14. Andrea Arnold and Sarah Dominic each scored six points for the Spurs while Ann Spang had eight points for the Bullets.

The Slammers turned back the Rebels 23-11. Nicki Bunting scored eight points for the Slammers while Christine Sweeney had 10 for the Rebels.

In the junior high division -

The Golden Girls defeated the Celtics 29-22. Sarah Thorp had eight points for the winners while Tracie Allison had 10 for the Celtics.

In the second game the Celtics beat the Nuggets 38-26. Lisa Parrish led the Celtics with 12 points while Ann marie Terryberry had 16 points for the Nuggets.

The Dudetts beat the Bad Girls 43-16. Angela Schmidt had 17 points and Kris Blanchard 10 for the Dudetts while Mellissa Babola had eight for the Bad Girls.

Volleyball team is now up to 3-0

Charlevoix's varsity volleyball team remained undefeated in match play with a three-game sweep of Traverse City St. Francis last Wednesday night.

The Rayders took a 16-14 win in the first game and then clobbered the Gladiator -

s 15-5 and 15-3 in the second and third games.

Top setters were Stacy Tilton and Liz Grunch. Top servers were Mary Jane Grunch and Liz Grunch. Leading the defense and offense were Angelina Doan and Mary Jane Grunch.

The junior varsity lost for the first time this year. Traverse City St. Francis swept the j.v.s in two games 15-5 and 15-3.

Top setters for the Rayders were Trina Holm and Jacklyn Hogan. Top servers were Gretchen Scott and Tabatha Potter. Leading the defense were Potter and Sara Ritt. Leading the offense were Shannon Rowell and Carolyn Blanchard.

A soft touch

Vincent Voisin (55) puts up a shot from the baseline during Charlevoix's 62-58 win over East Jordan. Voisin came off the bench to play one of his best games of the season. The Rayders led by eight points early in the fourth quarter, but fell behind before recovering to take the win.

Rayders of the Week

Dan Browe is one of the area's best heavyweight wrestlers. He is the son of Tom Browe. He also plays football.

Bob Donner

Wayne Joy. Wayne is the son of Bill and Marilyn Joy. In addition to basketball, he also plays golf and baseball.

Sponsored by
Crown Motors
Paul Bunyan Lanes, The Flight Deck
Try Our New Menu

JAN 1992

BUSINESS

Company rebuilds following fire

(Editors's note: The following story is one in a series of stories about area industry being written for the Courier by Ralph McRae. McRae is a former mayor and council member and is currently a member of the Charlevoix Industrial Development Committee.)

By Ralph McRae

Wojan Millwork Company is now located in a new building on south U.S. 31, just opposite of the airport. The company has four employees at its 10,000 square foot plant and will host an open house this spring.

The millwork company is the descendent of a hardwood flooring company founded many years ago by Anthony Wojan Sr. Eventually, the manufacturing of hardwood flooring was discontinued. The company was revamped and a corporation formed with Anthony Wojan and his brothers John and Walter. The corporation adopted the name Everseal and manufactured redwood storm doors and windows quite successfully for many years. Later, Walter Wojan founded his own business, using aluminum rather than wood. His sons, Dennis and Ken, now operate that business.

Anthony Wojan Sr. had six sons and five daughters. One of his sons, Albert Wojan joined the woodworking firm in 1968. By laboring long hours and making improvements in machinery, he increased the company's production capability.

Disaster struck the plant March 16, 1985. Fire reduced the plant to ashes in a matter of hours. Only the machinery remained upright. A large stock of lumber and thou-

Continued on page 15

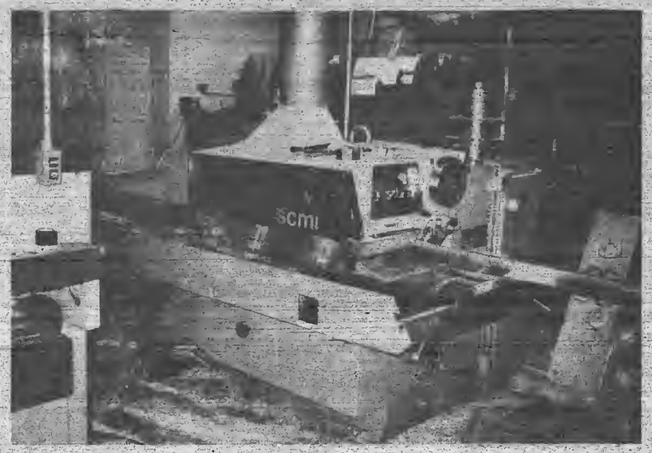

This is one of the machines imported from Italy and Germany which are used by Wojan Mill Works to manufacture doors.

BUSINESS

...mill work company uses world's best machines

Continued from page 14

sands of dollars worth of finished goods were destroyed.

Many of the machines had been designed and constructed at the plant.

The loss was not covered by insurance. Fortunately, everything which had been destroyed had also been paid for. There were no outstanding loans to add to the burden of recovery.

The day after the fire a close friend and a bank offered Wojan loans and encouragement. That same day, the company also received a $20,000 order for windows. Two days after the fire, the the firm was back in operation.

In 1988, Al Wojan purchased the present 15-acre site and began erecting the new building. Operations began to be phased into the new building in 1989.

Production is now almost back to normal.

Years ago, white pine was about the only lumber used. Today, red oak is not only cheaper, but more durable. Other woods bought in quantity are maple, yellow poplar and mahagony. Ash, cherry and black walnut are also used to a lesser degree.

In addition to different kinds of wood, the new plant also uses new machinery.

Five pieces of equipment have been purchased from the Italian firm, SCMI, the world's largest manufacturer of woodworking machinery. Instead of taking hours to change sanding belts, moulding cutters etc, it now takes only minutes.

The new machines turn out better products in less time. One of the Italian machines has 13 motors for the various blades and cutters which can make a variety of moulding patterns. The computer-numerical-controlled machine requires an experienced operator to direct its multi-functional processes.

Area architects have been important customers in recent years. In last year's Charlevoix home show, three of the homes had mouldings from Wojan Mill Work.

Another labor-saving piece of equipment is a German machine. It quickly and accurately grinds out custom cutting blades. Before the machine was purchased each blade had to be machined by grinding wheels in a process which took hours to complete.

Currently the company has two main product lines, mouldings and pre-hung doors. Door blanks arrive by the truck load, mainly from Chicago. The mill work company adds its own manufactured jambs and trim plus hinges and national brand lock hardware.

A specialty of the plant is making architecturally designed entrance doors. Exotic woods are glued piece by piece to the desired size. The door is then sculpted and customized moulding is attached. Glass insertions and hardware are also installed. These doors can range in price from $500 to $5,000.

Wojan Millwork also is a distributor for garage doors and garage door openers.

Sales for the company come from repeat customers, referrals, architects and direct personal contact.

Al Wojan is the company's chairman of the board, operations manager, director of marketing and building superintendent. In all of his roles, his top priorities are quality and service.

The slowdown in the overall economy has not really affected the business. Perhaps it is because the company has one of the community's most desirable business phone numbers...0123.

Raffle raises money for Easter Seals

A special event to raise money for the Easter Seal Society will take place from now through the first of March at Country Customs and Elsie's Hallmark. Featured is a 9" figurine encased in a glass dome, which will be raffled off by the local Easter Seal Society.

Enesco Imports Corp., producers of the Precious Moments collectibles, is a national sponsor for the Easter Seal Society. For the third year, Enesco has dedicated a Precious Moments porcelain figurine to honor Easter Seal Society.

This year's figurine is entitled "We are God's Workmanship" and depicts a little girl holding a butterfly. Each store will have the figurine on display and will be selling raffle tickets for $1 each.

Money raised by this event will go to benefit the local Easter Seal Society.

BUSINESS DIRECTORY

PLACE YOUR MESSAGE IN OUR BUSINESS DIRECTORY FOR ONLY $9 PER WEEK. CALL 547-6558.
Charlevoix Courier

WOJAN MILLWORK
Albert E. Wojan
PRESIDENT
Pre-Hung Doors
Wood Moldings
Hardwood Lumber
Wayne Dalton Garage Doors
06988 US 31 SOUTH
CHARLEVOIX, MI 49720
Next to Paul Bunyan Lanes
(616) 547-0123

TV, VCR, CAMCORDER & STEREO REPAIRS
24 Hour Service Guarantee*
24 Hour check out of your VCR, TV, Camcorder or Stereo with a complete diagnosis and estimate. Most major brands. Factory trained and authorized technicians.
Buday's Home Electronics
Charlevoix 547-4822
Petoskey 347-3717
*See store for details.

BAY SHORE AUTO PARTS
KEEPS NORTHWEST MICHIGAN ON THE MOVE!
NAPA 547-9963 NAPA
1516 S. Bridge Street

EVERGREEN
PROFESSIONAL SERVICE
"Keeping Charlevoix Beautiful"
• Landscaping • Lawn Maintenance
• Flower Beds • Nursery Stock
• Tree Spade • Snow Removal
Thomas Louiselle
04031 Sequanota Rd. Phone:
Charlevoix, MI 49720 616-547-6723

CHRIS CARSON
Builder-Contractor
Licensed Building
Insured Remodeling
547-9881
10390 Fifth St. Charlevoix

The Charlevoix Courier Newspaper
Something to interest everyone, every week!
Call 547-6558 to subscribe

DRENTH BROTHERS, INC.
Since 1948
ROAD BUILDING
EXCAVATING
LAND LEVELING
CLEARING
SAND - GRAVEL - TOPSOIL - FILL DIRT - WASHED STONE
LARGE STONE RIP RAP - BALL DIAMOND DUST
Ellsworth, Michigan 49729 616-588-2345

CARQUEST AUTO PARTS STORES
(616)547-6529
1-800-348-4211
CHARLEVOIX CARQUEST
THE RIGHT PLACE TO BUY AUTO PARTS AND MORE!
7:30-5:30 Weekdays, 8-4 Saturday
802 BRIDGE ST.
CHARLEVOIX, MI 49720

CHARLEVOIX AGENCY, INC.
Insurance
Donald R. Voisin
Laurie A. Tain, AAI
Dorothy Nelson
112 CLINTON - P.O. BOX 5
CHARLEVOIX, MI 49720
(616) 547-4411

SOUTH POINT AUTO SALES, Inc.
COLLISION REPAIR
1516 BRIDGE STREET
CHARLEVOIX, MICHIGAN 49720
(616) 547-0500
Chuck Center Kirby Dipert
PREVIOUSLY OWNED AUTOMOBILES • CAR RENTALS • CELLULAR PHONES

GHA
GUIDO HICKS ANDERSON & ASSOCIATES INC
THE INSURANCE SOURCE
207 Ferry Avenue • 547-4062
Charlevoix
1 • 800 • 748 • 0414

Sisters Janitorial Specialties, Inc.
• Commercial & Residential
• Ultrasonic Blind Cleaning
Have a mess? Call the Specialists!
547-2635 Terri Smith
Bonded & Insured
547-2517 Ginger Stevens

East Jordan Family Health Center
601 Bridge Street
East Jordan, MI 49727
RODERIC E. TINNEY, M.D.
Diplomate, American Board of Pediatrics
By Appointment 536-2206

Carlson Craft
• ACCESSORIES
• BRIDAL BOOKS
• NAPKINS
• RECEPTION ITEMS
CHARLEVOIX COURIER, 405 Bridge St. Phone 547-6558

McDuffie Tree Care
• Trimming • Removal
• Storm Damage
• Cabling and Bracing
• General Forestry Consulting
• Timber Stand Improvement
• Clearance For Buildings/Views and Satellite Dishes
• Stump Removal
Free Estimates
599-2699
Mike McDuffie
B.A. Forestry - M.T.U.
MEMBER The National Arborist Association Fully Insured Atwood, Michigan

Hufford Vision & Eye Care
Steven Hufford, O.D.
Lake Street
P. O. Box 67
Boyne City, MI 49712
(616) 582-9933
"We examine more than your vision"
Monday through Saturday 9-5:30, Closed Wednesday

JAN 1992

Classifieds

Placing your ad is easy. Phone 547-6558 and ask for classifieds.

Classifieds 19¢ per word
Minimum charge of $3.61.
Save 50¢ service charge by paying in advance.

MasterCard and Visa accepted.

Display Classifieds
$6.60 per column inch.
(Display Classified are ads with borders and artwork.)

Notice of Errors
Check your ads. Please report errors immediately. The Charlevoix Courier is responsible only for the first incorrect insertion. Phone 547-6558 so your ad will appear corrected in the following week's paper.

Deadline is 10 a.m. Monday

Classified Index

003 Service Directory
Announcements
070 Cards of Thanks*
071 In Memoriam*
072 Found & Free Items
073 Lost Items*
074 Happy Ads*
075 Personals*
076 Special Notices*
077 Licensed Day Care/
Adult Foster Care*
078 Travel/Transportation*
Employment
085 Help Wanted Domestic
086 Help Wanted, Miscellaneous
087 Part-Time Help Wanted
088 Sales Help Wanted
089 Positions Wanted*
090 Schools of Instruction/
Employment Prep.*
Merchandise
096 Auction Sales*
097 Business Equipment
098 Office Equipment
099 Antiques & Collectibles
100-133 Garage & Rummage Sales
134 Misc. Items for Sale*
135 Super Savers-Items under $100
136 Musical Instruments
137 Fuel & Firewood*
138 Wood Stoves/Chimneys &
Heating Accessories
139 Lawn and Garden
140 Snow Removal Equipment
141 Fresh Foods, Produce & Meat
142 Christmas Trees & Trimming
143 Trading Post
144 Wanted to Buy, Miscellaneous
145 Wanted to Rent Miscellaneous
Financial
150 Business Opportunities*
151 Land Contracts/Mortgages*
152 Loans/Investors Wanted*
Real Estate For Sale
154 Business & Income Property
155 Commercial Lots
156 Industrial Property
157 Lots & Acreage For Sale
158 Condominiums, Sale/Rent
159 Farms & Farmland
160 Houses For Sale
161 Lake Homes/Frontage
162 Mobile Homes & Sites
For Sale/Rent
163 Resort & Vacation Property
164 Wanted to buy Real Estate
Real Estate For Rent
168 Business Places For Rent
169 Apartments/Duplexes For Rent
170 Houses For Rent
171 Resort Property For Rent
172 Rooms For Rent
173 Roommates to Share Rent*
174 Storage Space For Rent
175 Wanted to Rent Real Estate*
Farm-Garden-Livestock-Pets
180 Farm Equipment
181 Livestock & Fowl
182 Horses & Riding Stables*
183 Pets and Pet Supplies
Free Pets*
Automotive
190 Aircraft Sales & Service
191 Autos For Sale
192 Classic/Special Autos
193 Pickups, Vans & Light Trucks
194 Heavy Trucks
195 Heavy Equipment
196 Cars & Trucks Rent/Lease
Recreational-Marine
200 Campers; Motor Homes,
Fifth Wheels & Accessories
201 Motorcycles & Accessories
202 Snowmobiles & Accessories
203 Boats & Marine Equip.
204 Sailboats & Accessories
205 Recreational Vehicles
For Rent
Public Notices
209 Bids Wanted*
210 Legal Notices*
* Prepayment Required

SERVICES 003

CLEAN AS A WHISTLE!
- boats, condominiums
- residential, office
- post construction

CAROL CAMPBELL
547-0618

(8-15-tf-003)

PERSONALS 075

ADOPTION: Loving, tall, fair-complected couple with adopted 2-year-old, seeking baby to complete our family. Will send pictures immediately. Legal and confidential. Call collect, 313-338-6403.

(1-22-2-075)

SPECIAL NOTICES 076

WE'RE HARD TO FIND
but darn well worth it! Quilting Barn. "We carry everything needed for quilting!" 1221-A West Conway Rd., between Conway and Harbor Springs. 347-1116. Authorized Pfaff sales and service.

TAN NOW AT THE BEACH!
INDOOR TANNING
1 Month Special - $39
New Hours
Monday-Friday 9 a.m.-9 p.m.
Saturday 10 a.m.-4 p.m.
Market Mall
547-9526

(1-8-4-076)

TRAVEL / TRANSPORTATION 078

LAS VEGAS
Direct flight from Traverse City March 15-19. 5 days / 4 nights air and hotel form only $399! Available only through TravelTime Travel of Gayford. 1-800-824-3291.

(1-1-tf-078))

HELP WANTED MISC. 086

RN's, LPN's, MA's and Phlebotomist. National company is looking for you to perform pre-insurance physicals in your area. Payment is on a per exam basis. Must draw blood. Access to centrifuge helpful. Call Kelly 1-800-456-7154.

(1-15-3-086)

HELP WANTED MISC. 086

HOME MANAGER for group home for mentally ill adults near Petoskey. Requires mental health experience, and management skills to assist supervisor in day-to-day operation of the home. Some weekend and on-call duty required. Full time position with excellent benefits. Please send letter of application with resume by January 25, 1992 to Community Placement Coordinator, Northern Michigan Community Mental Health, P.O. Box 4010, Petoskey, MI 49770. EOE.

(1-22-2-086)

ANTIQUES & COLLECTIBLES 099

OLD ORIENTAL RUGS
Wanted any size or condition
Call 1-800-443-7740

(1-22-4-099)

MISC. ITEMS FOR SALE 134

FOR THE lowest price in firearms and accessories, call 347-1116 after 6 p.m. Your authorized federal firearms licensed dealer.

GAUTHIER PICK-UP Toppers. Aluminum or fiberglass. US 31 South of Meijers, Traverse City. 616-941-4555.

(1-16-tf-134)

COLOR CONSOLE, Cockatiel cage, gym set, stereo, set of Handyman encyclopedias, hot rollers, skier/rower. For information call 536-7873.

(1-8-3-134)

WOOD STOVES, CHIMNEYS & HEATING ACCESSORIES 138

WOODBURNING STOVES
Mobile Home Approved
Lopi, Regency, Osburn. Save $. Visit our Cadillac showroom. Call collect 616-775-6831.

(11-27-tf-138)

HOUSES FOR SALE 160

CHARLEVOIX
Northside 4 bedroom home, deep lot, pleasant neighborhood. $58,900. Great financing. Ask for Steve Andreae, RE/MAX of Charlevoix, 547-9980.

(1-22-1-160)

BUSINESS PLACES FOR RENT 168

DOWNTOWN CHARLEVOIX retail space available within Market Mall on Bridge Street from $400 per month including heat. Contact Mike Barnard, 547-9808 or 547-9502.

(9-18-tf-168)

1101 BRIDGE STREET, Charlevoix. 2,200 square feet for only $1000-monthly plus utilities. Will subdivide. Real Estate One. 547-5100.

(10-30-tf-168)

1200 BRIDGE STREET, Charlevoix. 2600 square feet, separate delivery door. Plenty of parking. Real Estate One. 547-5100.

(10-30-tf-168)

New Luxury Executive Office Suites On Round Lake
-Typist, Receptionist, Fax, Phones and Executive Office Furnishings included in rent.
-Breathtaking views of Round Lake, Pine River Channel and the Bridge.
-Skylights, Built-in Bookcases, Fireplaces, Eight Foot Mahogany Doors, and Quartz lighting.
Call 547-1042

(6-19-tf-168)

RETAIL SPACE available, 1200 square feet plus basement. 101 Park Street. $675 per month plus utilities. Call Jean Mort at 547-4444 (days) or 547-2751 (evenings), or Chris Monk at 916-925-3700.

(1-22-2-168)

APARTMENTS / DUPLEXES FOR RENT 169

CHARLEVOIX DOWNTOWN One bedroom, unfurnished, includes utilities, pool, sauna, walk-out patio to Round Lake. $500. Call 547-5323. Lease and deposit required. No pets.

(1-22-tf-169)

STORAGE SPACE FOR RENT 174

STORAGE UNITS available. Charlevoix Mini Storage 547-5838. Closed Thursdays.

(12-26-tf-174)

LEGAL NOTICES 210

PUBLICATION AND
NOTICE OF HEARING
STATE OF MICHIGAN
PROBATE COURT
COUNTY OF CHARLEVOIX
FILE NO. 92-9271-NC

In the matter of Alisha Jewel Whitley Social Security Number 383-02-3537

TAKE NOTICE: On Wed. Feb. 5, 1992 at 3:30 p.m., in the probate courtroom, Charlevoix, Michigan, before Hon. Frederick R. Mulhauser Judge of Probate, a hearing will be held on the Petition for Change of Name filed by Connie Lynn Johnson, requesting that the name of Alisha Jewel Whitley be changed to Alisha Jewel Johnson.

12/13/91
Connie L. Johnson
720 Sherman
Charlevoix, MI 49720
547-2939
L(1-22)

Continued on page 17

CLASSIFIED ADS PAY OFF!

Beautiful Wedding Stationery
Exclusive Designs
by
Carlson Craft
to reflect your love with beauty and grace.
For the perfect invitations and accessories
visit
Charlevoix Courier
Market Mall
405 Bridge Street
547-6558

Continued from page 16

LEGAL NOTICES 210

AMENDED
ORDER FOR SERVICE BY PUBLICATION/POSTING AND NOTICE OF ACTION

STATE OF MICHIGAN
90TH JUDICIAL DISTRICT
JUDICIAL CIRCUIT
CASE NO. 91-711-SP

Court address- County Building, Charlevoix, MI 49720
Court telephone no.- 616-547-7227

Plaintiff names(s) and address(es)- Port St. James Property Owners Association, a Michigan Non-Profit Corporation, 16127 Harbor View Drive, Spring Lake, MI 49456

Plaintiff's attorney, bar no., address, and telephone no.- Richard E. Joseph (P39924) Pointner, Golski & Joseph, P.C. 202 Clinton Street Charlevoix, MI 49720 616-547-9931

v

Defendant name(s) and address(es) Brad M. Cousino 1133 Terry Street Mt. Morris, MI 48458

TO: Brad M. Cousino

IT IS ORDERED:

1. You are being sued by plaintiff in this court to forfeit your land contract dated July 7, 1987 between Elizabeth P. Fortier as Seller and Brad M. Cousino as Purchaser, and thereafter assigned to Plaintiff. You must file your answer or take other action permitted by law in this court at the court address above on or before February 11, 1992 at 1:30 p.m.. If you fail to do so, a default judgment may be entered against you for the relief demanded in the complaint filed in this case.
2. A copy of this order shall be published once each week in Charlevoix Courier for three consecutive weeks, and proof of publication shall be filed in this court.
3. Charlevoix County Seriff shall post a copy of this order in the courthouse, and Charlevoix County Building, Charlevoix Michigan and the Genesee County Sheriff shall post a copy of this order in the Genesee County Court House, Flint, Michigan for three continuous weeks, and shall file proof of posting in this court.
4. A copy of this order shall be sent to Defendant Brad M. Cousino at the last known address by registered mail, return receipt requested, before the last week of posting and the affidavit of mailing shall be filed with this court.

January 7, 1992

Judge Harvey C. Varnum
(1-22; 1-29, 2-5)

CLASSIFIEDS ARE THE "Wheel" Things.
547-6558
Charlevoix Courier

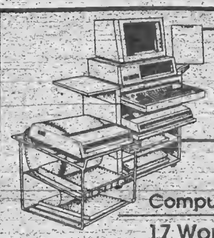

January Special
Office & Business
Sell, Rent or Buy:
Computers, Typewriters, Furniture, Fixtures
17 Words / 7 Days - $12.25 (Save $11.88)

APPLE IIe computer, memory enhanced, two floppy disk drives, IBM printer, phone modem, software, $700. 548-5192.

COMMODORE 8032 computer, 8050 disk drive, Mannesmann tally 8024 printer, programs, disks. All for best offer. 535-2542.

TANDY COMPUTER, new, color monitor, programs, games and extras. Must sell. 582-7294.

COMPUTER COMPONENTS, four monitors, disk drive, printer, two keyboards, two scanners, $200 or will sell separate. 536-7667.

COPIER: Ricoh 4085, reduces and enlarges, extras. $350. 347-2808, leave message.

OFFICE FURNITURE: Used. Steel Case quality. Phone 347-0220.

COMPUTERS, printers, software. January special; 386, color VGA, fax, printer, hard drive. $1,495. RCS Computer Solutions. 348-3808.

Classifieds - 347-2544

TWO LINE AT&T 2052 phone system. One year old, five phones, many features; Paging, intercom, hands-free, memory, conference, etc. Cost new $1,200, must sell at $600 complete. Call (616)347-6695.

5 News-Reviews, 1 Super Shopper, 1 Charlevoix Courier
Call the Classified Department
Petoskey News-Review & Super Shopper 347-2544
Charlevoix Courier 547-6558

Crooked Tree offers art classes

The Winter term of 1992 arts classes and music lessons sponsored by Crooked Tree Arts Council begins Monday, Jan. 27. Instruction is offered through the Community School of the Arts. Classes will last for six weeks, through March 7. Classes in Petoskey are held at the Virginia McCune Arts Center, 461 E. Mitchell St.

Artist Catherine Carey joins the Arts Center Faculty this Winter, offering a class in Watercolor for grades 9 through adult, on Tuesday evenings, 7-9 p.m. The class is designed for students at all levels of experience. Carey's watercolors have been featured in publications by the Crooked Tree Arts Council. Her watercolors hang in the Partners Gallery of East Lansing, the Nicol Gallery in Petoskey, and Art Tree Gallery at the Virginia McCune Arts Center, and in many private collections.

In dance, instructor Dianna Heinzelman offers a complete series of classes for children and adults, meeting on Mondays, Wednesdays and Thursday. Heinzelman has 25 years of dance teaching experience and has been with the Arts Center since 1981. Her classes include several levels of Movement and Dance, for students ages 3-6. Heinzelman is also teaching Ballet, Pointe Ballet, Jazz Dance, and Tap Dance for students ages 6 through adult. Instructor Anne Olson offers classes in Pre-Tap and Beginning Tap for students in grades K-4, also on Thursdays.

Dance instruction also features Beginning and Intermediate sections of Hatha Yoga, taught by Mary Reilly on Tuesday evenings, 5:30 to 8:30 p.m. Yoga classes will run for eight weeks. Reilly is a Certified Instructor of Iyengar Yoga.

A Children's Visual Art class is again offered by Instructor Eileen Heck. Heck will teach one section of "Fun With Art" for grades 1-5 on Wednesday afternoons, 3:30 to 5:30 p.m. Instructor David Otis continues instruction in Pottery for school students on a new day, Monday afternoons, and for adults on Monday afternoon and evening.

Private Music Lessons are offered in Piano throughout each week by instructor Charlotte Ross-Lee. Instructor Julie Perpont teaches piano, voice, and guitar on Tuesday afternoons. Lessons in French Horn and Trumpet are taught by Janis Ley on Monday and Wednesday afternoons; in Voice by Fran Tellas on Tuesday, and in Cello with Nancy Henry on Mondays.

Voice instructor Vicki Staab offers voice lessons on Monday and Tuesday afternoons and evenings. Flute instructor Benita Benn teaches lessons at the Arts Center on Wednesday afternoons and evening.

Basketball game to benefit autistic

If the cold weather is getting you down, you can warm yourself up with the antics of the Tropic Brothers. Tommy Tropic and Todd Lee Tropic, as they climb on their unicycles and face off in a fundraising basketball game against employes of Glen's Markets. The fundraising game will begin at 7 p.m. Saturday, Jan. 25 in the East Jordan High School gym.

The fundraiser, called "Showdown in Irontown," will raise money for the Bay Springs home for autistic persons in Boyne City. Proceeds will help send the autistic people to Disneyworld. Admission to the game is $2, and concessions will be available.

The game will be officiated by Horton Bay's Jon Hartwell and G.T. Long.

Getting a word in edgewise during the game might be an impossible task, with Bob Munn and Scott Moody acting as statistician and commentator. Crazy Richard will be coaching the Tropic Brothers team to their pre-determined victory, and will also provide some of the half time entertainment. "It will be basketball at it's funniest," Tropic said.

MOVING?
NEW ADDRESS

When?

Name

Address

City

State Zip

OLD ADDRESS
(Copy from your mailing label)

Name

Address

City

State Zip

(Please notify us 2 weeks in advance of your address change.)

Charlevoix Courier
P.O. Box 117, Charlevoix, Michigan 49720 547-6558

JAN 1992

On the record

The following cases were recently decided by Judge Harvey C. Varnum in the 90th District Court of Charlevoix County:

Neil Alan Flower, 25, Charlevoix, driving with license suspended or revoked. Three days in jail, suspended, fines and costs totaling $205.

Paul Robert Albertson Jr., 22, Ellsworth, driving with license suspended or revoked, and operating a motor vehicle without security. Fines and costs totaling $455.

Jon Paul Crandall, 36, Grand Rapids, driving with license suspended or revoked, and operating a motor vehicle without security. Fines and costs totaling $505.

Gary Clayton Fields Jr., 22, Charlevoix, disorderly person, drunk. Fines and costs totaling $205.

David Michael McPherson, 25, Elk Rapids, impaired driving. Three days in jail, with credit for one day served, two days held in abeyance. License suspended for one year with restrictions, court referral program for one year. Fines and costs totaling $350.

Joseph David Mosser, 24, Petoskey, impaired driving. Three days in jail, with credit for one day served, two days community service work. Nine months in the court referral program, license suspended for 90 days with restrictions. Fines and costs totaling $350.

Gregory Lee Seese Jr., 18, Charlevoix, throwing objects at a moving vehicle. Fines and costs totaling $205.

Aaron Jeffrey Beishlag, 22, East Jordan, impaired driving. Three days in jail, with credit for one day served, two days community service work. Six months in the court referral program, license suspended for 90 days with restrictions. Fines and costs totaling $350.

Eric Arden Wiser, 28, Race, assault and battery, and illegal entry without permission. Ten days in jail, with credit for ten days served. Court referral program for one year. Fines and costs totaling $410.

Michelle Bodley, 20, East Jordan, larceny under $100. Fines and costs totaling $155.

Karla Margrett McKinnon, 18, East Jordan, embezzlement under $100. Fines and costs totaling $155.

Lon Mariaage, 20, East Jordan, larceny under $100. Fines and costs totaling $155.

The Charlevoix County Clerk's Office recently issued marriage licenses to:

Leo B. Kleiber, 27, of Charlevoix, and Tammy E. Sommers, 28, of Charlevoix.

The folowing new assumed names and co-partnerships were recently filed with the Charlevoix County Clerk's Office:

Lord and Sons Plastering and Drywall, by Richard Lord and Carol Lord, at 207 4th St., East Jordan.

Great Lakes Landscape Design, by Paul Osterberg, at 212 West Carpenter, Charlevoix.

Larry's Repair, by Larry Allan Farmer, at 9586 Metz Rd., East Jordan.

The following new general civil law case was recently filed with the Charlevoix County Clerk:

H and D, Inc. verses Agree Development Co., and Charlevoix Commons.

The Charlevoix County Department of Building Inspection has issued the following building permits:

Charlevoix Building and Remodeling, for Joel McElrath, to construct a new residence at Birdland Estates, Hayes Township.

Alan Sibinic, to construct residential addition and remodel at 310 Antrim St., Charlevoix.

David Kurchinski, to construct new residence at Mascho Rd., Marion Township.

H.H. Forbrig, Lake Construction, for Fred Cook, to build foundation only at Spinaker Lane, Shore Estates, Eveline Township.

Fiel Construction, for Jim and Pat Kujawa, to construct new residence and garage at 00163 Springbrook Rd., Boyne Valley Township.

Doug Crozier, to construct new residence at Boyne City/East Jordan Rd., Wilson Township.

Louie's Construction Services, for New Beginning Church, modular residence at Vogel and East Sts., Boyne City.

John Northup Builders, for George Ebenhoeh, to construct new residence and garage at 04505 Lakeshore Dr., Norwood Township.

Scott Parker, for Dan and Jeanine Michalski, to remodel porch at 1002 Bridge St., Charlevoix.

Robert Koontz Building and Remodeling, for Rudy Jereb, to construct attached garage at 04132 Concord, Bay Township.

Dawson Way, to construct beach house and pavillion at 05820 M-66 Highway, Marion Township.

Scott Zoerhof, House Doctor, for James Malewitz, to construct residential addition at 306 W. Upright, Charlevoix.

Drayton Builders, for Ross Drayton, to construct spec house at White Pines Estates, Old U.S. 31 South, Charlevoix Township.

Joe Nye, to construct garage at 01075 Court, Boyne City.

Edward Thurston, to construct deck at 00770 Wildwood Ridge Trail, Evangeline Township.

Scot's Ventures, Dunmaglas, foundation only at Burgess Rd. and Quarterline Rd., Hayes Township.

Craig Lee, mobile home at Behling Rd., South Arm Township.

Thomas Kiebel Construction, for Robert Schoenfeld, construct residential addition off Zenith Heights Rd., Bay Township.

A recent birth that took place at the Charlevoix Area Hospital was:

A daughter, Chelsea Elaine Rothchild, born to MaryBeth and Stephen Rothchild of Charlevoix, on January 11.

Weather

	Rain	Snow	Hi	Lo
Jan. 14	—	1.5	21	8
Jan. 15	—	2	23	7
Jan. 16	—	3.5	22	10
Jan. 17	—	1	19	3
Jan. 18	—	2	10	7
Jan. 19	—	1	16	2
Jan. 20	—	.5	31	6

Power restored after 12 hours

Several people fled the community for lighter ground. Others spent a quiet evening in dimly lit homes - kind of like camping or living in a log cabin.

Charlevoix city electric customers lost power shortly before 1:30 p.m. Tuesday, Jan. 14 when a transformer blew at the Consumer's Power substation at the corner of Stover Road and Ferry Avenue. The outage lasted about 12 hours while a mobile transformer was hauled in from Evart.

Power company employees worked round the clock: first hooking up the mobile transformer; then repairing a smaller transformer which caused a second outage at about 8 a.m. Jan. 15 and lasted for about an hour; and finally replacing the mobile transformer with a permanent transformer, a procedure which caused a third outage from around 5 p.m. to 6 p.m. Jan. 15.

City officials met shortly after the power outage began and arranged to have the city and township halls open in the evening to people who did not have heat in their homes. The city hall has a back-up generator and had heat during the outage. Although the hall was open, only one person showed up.

According to city police, the populace was well-behaved during the outage.

...prison escapee

Continued from page 3

Later in the afternoon, a man bought some 9 mm ammunition at the Ben Franklin store in Charlevoix, but the man's description and the time the purchase was made don't fit Thacker or the proper time frame in relation to the Ironton robbery.

Thacker was picked up in Manistee shortly after 7 a.m. Thursday, Jan. 16 when a convenience store clerk notified police that she had seen a man matching the description of the escapee. Although Thacker was heavily armed when he was picked up in Manistee, he did not resist arrest.

Following the arrest, police brought Thacker back to Emmet County. Friday morning, Jan 17 he was arraigned in 90th District Court before Judge Harvey C. Varnum on an escape charge. Other charges may be forthcoming.

Although Thacker's route from Pellston to Manistee has not been officially determined, a logical route from Pellston through Ironton to Manistee would be US 131 south through petoskey to M-66 north of Mancelona and then M-66 through East Jordan and Ironton to US 31 in Charlevoix and then US 31 south through Traverse City to Manistee.

New In Your Neighborhood?

Still getting over the after-the-move blues? My Welcome Wagon Visit will cheer you up and help you get settled in faster. It's free to you, and there's no obligation.

I'll bring useful gifts, helpful information and cards from local businesses redeemable for even more gifts.

Take a break from packing crates and call me.

Marilyn Izor
547-6733
Welcome Wagon

Wedding Stationery

by Carlson Craft

- Invitations
- Announcements
- Thank You Notes
- Accessories

Charlevoix Courier
405 Bridge St., Market Mall, Charlevoix

SCRAPBOOK

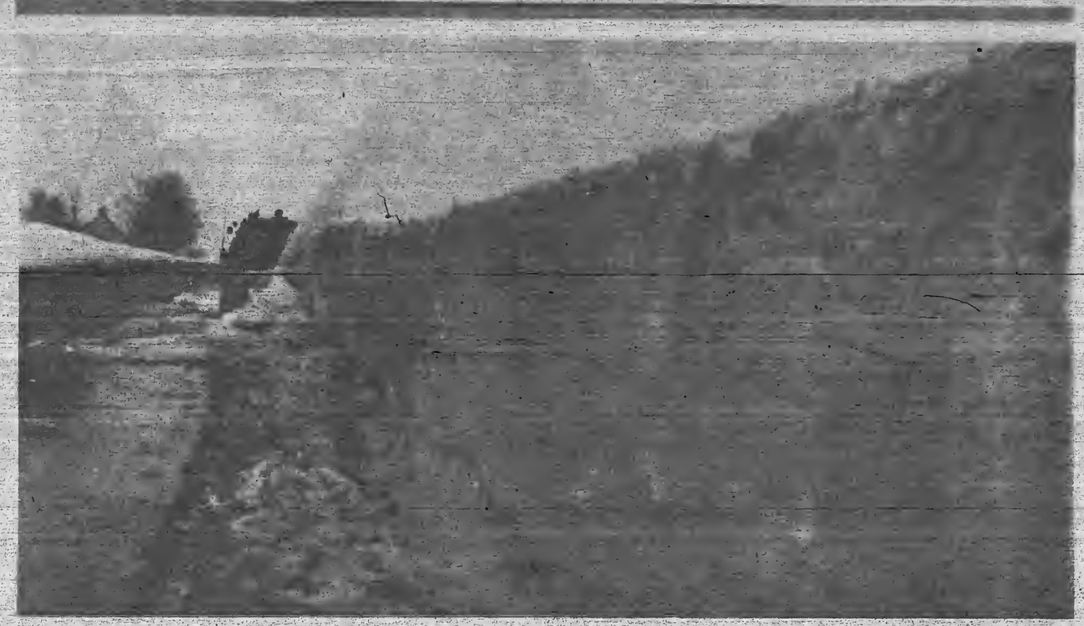

The county snowplows had their work cut out for them during the winter of '58. This plow is working it's way down U.S. 31 South. Photo courtesy of Ken Balch, a former county road foreman.

New senior center is cookin'

A $5,000 contribution from the Rainbow Shoppe has allowed the serving of meals to senior citizens to begin at the Charlevoix Senior Citizens Center. The contribution funded the purchase and installation of kitchen sinks, floor tile, range and ovens.

The center will be hosting a roast beef dinner with all the trimmings from 5 p.m. to 7 p.m. Friday, Jan. 28. The dinner is open to all members of the public, be they young or old. The cost is $5 for adults and $2.50 for children.

Odd Fellows gain ground in cribbage

After two down weeks, the Odd Fellows rebounded in the third week of cribbage tournament play. This past week the Odd Fellows outscored the Masons 546-180. Despite that, the Masons still lead by 248 points overall.

In Jan. 16 play at the Masonic Temple, Jamie Crain led the Odd Fellows with 947 points. Ted Pennel led the Masons with 945 points.

The next night of play will be Jan. 23 at the American Legion hall.

The More You Tell The Quicker You Sell!! Want Ads Do The Job.

Dining Guide

CHARLEVOIX

Terry's Place
Antrim St. (Across from Olesen's)
Charlevoix 547-2799

Nanny's
CASUAL FOOD AND SPIRITS
Breakfast • Lunch • Dinner
We're always open!
219 FERRY • CHX.
547-2960

Want to Advertise in our Dining Guide?
547-6558

THE Village PUB
DINNER SPECIALS
Fri. Whitefish $5.95 All you can eat!
Sat. Prime Rib $8.95
Ex. Cut $10.95
Lunch & Dinner
7 Days/wk.
Charlevoix
• 547-9925

What gives you twice its value and is available in January?*

Our January Advertising Sale!

Run at least 12 inches of advertising and we'll double the size of your ad at no extra charge. Or, run your ad two weeks in a row for the price of one ad.

Call 547-6558

*Not applicable to special rate display advertising or classified advertising.

Charlevoix Courier

*Offer expires January 31, 1992

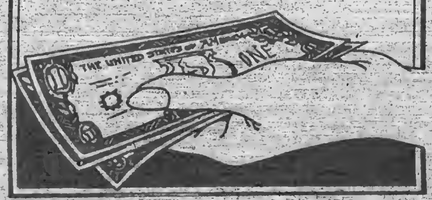

JAN 1992

SEARS

GRAND OPENING SALE

SHOP AND COMPARE! COME IN AND BROWSE OUR FULLY STOCKED SALES FLOOR

Don't miss these incredible values! BUY NOW, PAY LATER on SearsCharge.

Sears of Charlevoix
06585 M-66 North (across from Kmart)
547-9945

Closed from 2 p.m.-6 p.m. Thursday Reopening at 6 p.m.
Special Hours
Thursday, January 23 6 p.m. - 9 p.m.
Friday, January 24 9 a.m. - 8 p.m.
Saturday, January 25 9 a.m. - 6 p.m.

SAVE $100
LAUNDRY PAIR JUST $16 MONTHLY on SearsCharge
2-speed, 10-cycle WASHER $399.99*
4-temp DRYER $299.99*
JA28721 JA6872

MORE MERCHANDISE IN STOCK!
• APPLIANCES • HOME ELECTRONICS • LAWN & GARDEN EQUIPMENT

IN STOCK! DieHard Batteries
Low as $49.99* with trade-in
43221R

Dear Customer and Friend:
We're opening our new store at 06585 M-66 North, Charlevoix, and you're invited to join the excitement as we celebrate our "Grand Opening".
Our large sales floor is loaded with washers, dryers, dishwashers, freezers, refrigerators, microwaves, TV's, electronics, lawn tractors, mowers, tools, and much more - all in stock and ready to deliver!
The celebration begins Thursday, Jan. 23, 6 p.m.-9 p.m., Friday, Jan. 24, 9 a.m.-8 p.m., Saturday Jan. 25, 9 a.m.-6 p.m., 1992. Join us for free refreshments, free prize drawings and more. On Saturday at 6:00 p.m., we'll have our big Grand Prize Drawing. It's your big chance to win a $300 Shopping Spree.
If you don't already have a Sears Credit Account we'll help you to open one. And, if you're not currently getting mailed copies of our newest catalogs, pick up copies while quantities last.
So, load up the family and tell all of your friends and neighbors about the excitement at Sears on Jan. 23-25. We're looking forward to meeting you then!
Sincerely,
Joe Trananek
Store Owner
Charlevoix, MI
P.S. For your shopping convenience, our regular store hours are Mon.-Sat. 9-6

ENJOY THE BEST SHOPPING EXPERIENCE IN TOWN!

LXI 13-inch color TV $199.99* $10 MONTHLY R40472
LXI camcorder outfit Saves $100 $599.77* $17 MONTHLY JA53734 JA53723
.9 Cu. Ft. Microwave Only $149.99* WJ89255
Kenmore laundry pair Save $95 Washer $429.99* $18 MONTHLY; PAR PN29801/69801 Dryer $339.99*
4.8-HP canister vac Save $60 $199.99* $10 MONTHLY JA20390
7.2-amp upright vac $119.99* $10 MONTHLY R39172
Our best garage door opener $139.88* $10 MONTHLY JA39031
Ultra Wash Dishwasher $349.99* Save $50 $12 MONTHLY WU15620
Kenmore Economizer 5+ electric water heater $154.99* $10 MONTHLY R51546
Kenmore heavy-duty garbage disposer $94.88* R64045
LXI 19-inch color TV Only $199.99* $10 MONTHLY GL41005
Goldstar VCR $199.99* $10 MONTHLY R53281
14.4 Cu. Ft. Refrigerator Save $40 $489.99* $15 MONTHLY FF61421
Kenmore electric range $399.99* $12 MONTHLY PN93211
Kenmore 20 cu. ft. refrigerator $599.99* $17 MONTHLY JA60051
Kenmore Gas Range $499.99* Save $100 $13 MONTHLY

Ask about RAPID CREDIT for same day credit approval on SearsCharge
DISCOVER SEARS
*Price includes shipping to store. SearsCharge credit plan available on Sears Charge PLUS for most purchases totaling $300.00 or more. Electric dryer requires cord. Appliances are white, color extra. All items readily available on advertised. See store for warranty details. SEARS CATALOG BRAND CENTER PRICING PLEDGE: Applies to current merchandise in Sears Catalog Brand Center stores only. Excludes clearance, closeouts. Just bring competition's current ad to your local store.

The Big Book is back! Pay $5...get $5 off next order

VALUABLE COUPON
$25 OFF PURCHASE OF $250 OR MORE, OR $50 OFF PURCHASE OF $500 OR MORE
GOOD ONLY WITH PURCHASE OF IN-STOCK, REGULAR PRICED HOME APPLIANCES AND HOME ELECTRONICS ITEMS
Washer • Dryer • Vacuum cleaner • Dishwasher • Refrigerator • Freezer, Compactor • Microwave • Range • TV • Stereo • VCR • Camcorder
VALID THRU 1-31-92
Only 1 coupon per purchase. Cash value 1/20 of one cent.

SEARS Catalog BRAND CENTER
PIONEER SONY SHARP MAGNAVOX TOSHIBA Zenith BLACK & DECKER Whirlpool
Speed Queen KENMORE FISHER Panasonic LXI EUREKA
JENN-AIR TAPPAN HOOVER Amana

Charlevoix Courier

WEDNESDAY, January 29, 1992 □ VOL. 108, NO. 7 □ CHARLEVOIX, MICH. □ 20 PAGES □ PLUS ONE SUPPLEMENT □ 50 CENTS

Copyright 1992 Northern Michigan Review Inc. - All Rights Reserved

The Charlevoix Courier office will be closed Wednesday, Jan. 29 as we move our office from the Market Mall to 112 Mason Street.

We will reopen at 8 a.m. Thursday in our new location, right across the street from the Post Office.

Two developments are ready to move forward

By L. Scott Swanson

Two residential developments to the north of town have cleared major paperwork hurdles and are ready to go forward with construction plans.

North Pointe Woods is a 27-acre piece of land bordered by Mercer, Walker, Pleasant and Mount McSauba. The platted subdivision is divided into 48 lots.

Charlevoix Country Club has the potential to encompass as much as 550 acres in Charlevoix and Hayes Township. Plans call for an 18 hole golf course, a club house and an as yet undetermined number of residential units which will be constructed in phases. Phase one, which has been completed, consists of 44 lots in Charlevoix Township.

Charlevoix Country Club is working on a planned unit development in Charlevoix Township. Current plans call for a total of 190 residential units in Charlevoix Township.

An important step for both developments was an agreement with the city to allow the developments to hook into the city sewer system.

Rik Lobenherz, Charlevoix Country Club Corp. President, said the project has been something he's been working on for about four years. The sewer agreement took two years to iron out and has been the project's biggest hold-up. He said that with that problem behind them, developers can proceed with a little more tenacity and assurance.

Steve Andrae of North Pointe Woods said groundwork for that project has been in the works for about two years and a big part of that work has been arranging sewer service.

The agreement worked out between the city calls for the developers to finance construction of the sewer lines serving the development and then to turn the lines over to the city. It also required the developers to take out letters of credit to assure the city that money is available to finance the sewer work necessary for the developments.

When the city's sewage treatment plant was constructed, it was designed to be able to handle additional sewage from townships surrounding the city. In recent years the city has separated sanitary and storm sewer lines on the northside so the city lines will be able to han-

Continued on page 3

Growth Alliance dispute persists

By Laurie Lounsbury

Don Smith, chairman of the Charlevoix County Board of Commissioners claimed this past Wednesday that members of the Charlevoix Industrial Development Committee (IDC) may have a hidden agenda to keep new industries out of Charlevoix. IDC members called those charges ludicrous.

The dispute centers around a proposed partnership between the Northern Lakes Economic Alliance and the Michigan State University (MSU) Cooperative Extension Service. The economic alliance is a three-county alliance involving Charlevoix Emmet and Antrim Counties. Until recently, funding for the alliance, which is a two-person operation based in Boyne City, was shared by the state and local units of government. When the state cut its portion of the funding, the Cooperative Extension Service proposed to pick up a portion of the funding while incorporating the alliance into the Cooperative Extension program.

Dan Barron and other members of the IDC opposed merging the alliance with the extension service. They argued that a local alliance would be more effective and that moving from an affiliation with the state to an affiliation with Michigan State University would just be changing from one Lansing bureaucracy to another. As an example of problems with a large bureaucracy and its requirements, the IDC members cited the make-up of the alliance board. They said that even though the alliance's objective was to retain and attract industry, the alliance board contained very few people directly associated with industry.

Smith responded by nominating

Continued on page 5

Fire destroyed much of the inside of Tom and Rita Moore's home Friday morning. An electrical outlet in an upstairs bedroom is suspected to have been where the fire originated. (Additional photos and story on page 11.)

JAN 1992

Calendar

Ahead-lines

29 WEDNESDAY

Nutritional meals for senior citizens will be served at the Senior Center on Norwood Rd. at 12 noon.
SAVE Support Group (Sexual Abuse Victim Escape) meets. Call 547-4199 for more information.
Surplus Commodity Food will be distributed by Northwest Michigan Human Services. Call 347-9080 for information.
Freshman Basketball, Charlevoix at Cheboygan, 7 p.m.
Volleyball, Elk Rapids at Charlevoix, 6 p.m.
Sports Boosters meet at the high school at 7 p.m.

30 THURSDAY

Rotary Club meets at Grey Gables for a luncheon meeting.
Oddfellows and Masons Cribbage Tournament at the Masonic Temple, 7:30 p.m.
Freshman Basketball, Boyne City at Charlevoix, 7 p.m.
"Faith Stretchers" meets at Bethany Lutheran Church at 7 p.m. Child care is available for $1 per child.

31 FRIDAY

Nutritional meals for senior citizens will be served at the Senior Center on Norwood Rd. at 12 noon.
Basketball, Charlevoix at Kalkaska, 6 p.m.

1 SATURDAY

Full Gospel Businessmen's Fellowship (men only please) will meet Nanny's at 9 a.m. to discuss a new agenda.
Overeaters Anonymous will meet in the basement of the United Methodist Church at 9 a.m.
The Commodore's Ball will take place at Stafford's Weathervane Restaurant beginning at 6 p.m. Call Kim Simpson at 547-6045 for details.
Debate Finals in Novi.
Wrestling, Charlevoix at Gaylord.
Volleyball, Charlevoix at Elk Rapids.
Cross Country Banquet, 6 p.m. at the high school.

2 SUNDAY

All-You-Can-Eat Pancake Breakfast at the American Legion Hall, 8 a.m. - noon.
East Jordan Sno-Mobilers "All you can eat" breakfast from 7 a.m. until 12 noon at the Alba Rd. Club House.
The Divine Drama Bible Class will take place at Bethany Lutheran Church beginning at 7:30 p.m.

3 MONDAY

City Council meets at city hall, 7 p.m.
City Parks and Recreation Commission meets at city hall, 8 p.m.
Nutritional meals for senior citizens will be served at the Senior Center on Norwood Rd. at 12 noon.
Lions Club meets at Stafford's Weathervane for a luncheon meeting.
ACOA/Alonon support group will be held from 6:45 to 8 p.m. at St. Mary's Catholic School, Charlevoix, followed immediately by at 12-step work book study group.

Scenic highway project considered

The Little Traverse Conservancy is working with owners of some of the largest parcels of land between Petoskey and Charlevoix to protect scenic areas along US 31 between the two cities. Conservancy Executive Director Tom Bailey said that the inaugural meeting of the group was a "major step" toward protecting scenery along the roadway.

Attending the meeting were Rik Lobenherz, developer of the Charlevoix Country Club with more than a mile of frontage on the road; Lawrence LoPatin representing Three Fires Pointe with five miles of frontage, and several other owners of large parcels in the corridor.

"We had the owners of nearly half the road frontage between Petoskey and Charlevoix all sitting together," Bailey said, "and all agreed that the scenic quality of US 31 is worth saving." More importantly, Bailey said, all agreed to explore measures that they can take on their own property to maintain and even enhance the road's scenic value.

The goal is to create greenbelts and scenic view areas to insure that forests and lake views are protected along the roadway. Landowners would employ a variety of measures to insure that these scenic qualities would be protected. "Private initiative can accomplish what zoning and other regulations often cannot," Bailey said, "and there are a number of reasons for landowners to take these actions." Congress has provided a number of tax incentives for private owners to protect their property, and there are other benefits as well.

Lobenhurz, for example, has protected land adjacent to his Susan Lake development in Hayes Township through conservation easements and by giving some land outright to the Conservancy. LoPatin believes that these conservation measures not only protect important wetlands, wildlife habitat and scenic views, but that they protect the interests of buyers of the property as well. "This type of project offers something to both the public and the private owner," he said.

Bailey is very pleased with the interest shown by the property owners who attended the meeting. "In seven years with the Conservancy," he said, "I've never attended a single meeting where owners of so much road frontage were represented."

The next step will be for owners and Conservancy staff to make site visits to evaluate possible greenbelt areas. Owners will then meet with various governmental bodies to develop a cooperative approach and support for the greenbelt plan.

HIV Counseling and Testing at the Health Department. Call 547-6523 for an appointment.
Freshman Basketball, Harbor Springs at Charlevoix, 7 p.m.
Wrestling, Charlevoix at St. Ignace, 6:30 p.m.
Skiing, Manistee Invitational at Crystal Mountain, 10 a.m.
School Board Meeting, 7:30 p.m. at the high school.
Bethany Lutheran Church Guild will meet at the church at 1:30 p.m.

4 TUESDAY

American Legion meets, 8 p.m.
Nutritional meals for senior citizens will be served at the Senior Center on Norwood Rd. at 12 noon.
Kiwanis Club meets at Grey Gables Inn for a luncheon meeting.
Overeaters Anonymous meets in the basement of the United Methodist Church, 7 p.m.
Women's Resource Center Support Group for women who have experienced abusive relationships will meet at the Community Reformed Church from 1-2:30 p.m. For information call 347-0082.
Basketball, St. Ignace at Charlevoix, 6 p.m.
Blood Pressure Clinic will take place at East Jordan Family Health Center from 1-1:30 p.m.

5 WEDNESDAY

Nutritional meals for senior citizens will be served at the Senior Center on Norwood Rd. at 12 noon.
SAVE Support Group (Sexual Abuse Victim Escape) meets. Call 574-4199 for more information.
Lions Club meets at Stafford's Weathervane for a luncheon meeting.
St. Mary's Rosary & Altar Society meets at 7:30 p.m.
Northern Michigan Alliance for Mentally Ill (AMI) will meet at 6 p.m. at the Fochtman Center in Petoskey.
Parent Teacher Conferences will take place at Charlevoix Elementary School. Call 547-3215 for details.
Volleyball, at Mancelona, 6 p.m.
Skiing at Boyne Mountain, 12 noon.

6 THURSDAY

Charlevoix Rod & Gun Club meets at the club house at 6:30 p.m. for dinner and meeting.
Barnard Grange meets at Grange Hall, 7 p.m.
Junior Barnard Grange meets at Grange Hall, 5 p.m.
Embroiderer's Guild meets at Cross of Christ Lutheran Church, 1400 E. Mitchell St., 7 p.m.
Ace Genealogy Society meets at the Boyne City Library, 7 p.m.
Rotary Club meets at Grey Gables for a luncheon meeting.
VFW Auxiliary meets at the VFW hall at 7:30 p.m.
Oddfellows and Masons Cribbage Tournament at the American Legion Hall at 7:30 p.m.
Parent Teacher Conferences will take place at Charlevoix Elementary School. Call 547-3215 for details.
Freshman Basketball at Pellston, 7 p.m.
"Faith Stretchers" meets at Bethany Lutheran Church at 7 p.m. Child care is available for $1 per child.

AA and Al-Anon meetings are held at the Charlevoix Alano Club, 104 Mason, Charlevoix. Contact club manager for days and times, 547-9184.

To list your organization's meeting or special event in this section, call Sally Splitt at 547-6558 during regular business hours, or send a card to:

Charlevoix Courier
P.O. Box 117
Charlevoix, MI 49720

...developments take strides forward

Continued from page 1

dle additional input.

Lobenherz said that in the Charlevoix area real estate market there's a huge void between lake front property and vacant lots off of the lake. He said the Charlevoix Country Club and its accompanying golf course offers property to fill that void.

As lake front property prices have increased, the number of people who can afford it has decreased. Lobenherz feels Charlevoix Country Club will appeal to a broader range of people. The 44 lots developed in phase one average about an acre in size, and sell for between $32,000 and $45,000. Lobenherz said the lots are selling well, even though the corporation still hasn't begun to aggressively market them. He said there will probably be some type of formal groundbreaking ceremony in the spring.

The golf course is being designed by Jerry Matthews out of Lansing. Among the courses Matthews has designed are three which have been named among the top three resort courses in the United States.

Charles Moore of Texas is the consulting architect on the clubhouse. Lobenherz said Moore is well known in the architectural world. Lobenherz said the development will have a traditional look for its architectural theme.

Despite the size of the development, Lobenherz said its appearance will be discreet.

"We're able to provide a product that for the most part isn't even seen from public lands or roads," he said.

Currently the entrance to the development is off of Old Orchard Road, but ultimately the main entrance will be off of U.S. 31.

Andrae said there might be a few homes in the North Pointe Woods subdivision some time this spring.

"For starting out, we're real pleased with the activity," he said of the lot sales. The subdivision is within hiking or biking distance to town and Andrae said people like the project's location.

Lots in the subdivision are wooded. They vary in size, but have an average of 130 feet in road frontage. Prices start at $18,000 and average about $26,000.

The entrance to the subdivision will be off of Walter Road. The road inside the subdivision will end in a cul de sac.

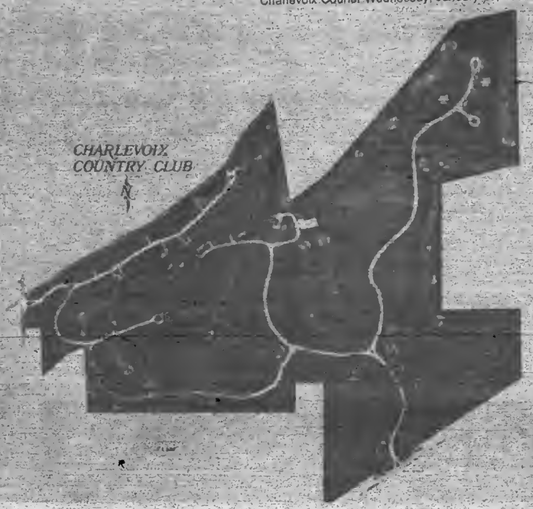

Why Wait For Your Refund?
We have Electronic Filing
Sam Supernaw
Accounting & Tax, Ltd.
Market Mall • Charlevoix • 547-9661

Dining Guide
CHARLEVOIX

Terry's Place
Antrim St. (Across from Olson's)
Charlevoix 547-2799

Nanny's
CASUAL FOOD AND SPIRITS
Breakfast • Lunch • Dinner
We're always open!
219 FERRY • CHX
547-2960

Want to Advertise in our Dining Guide?
547-6558

THE Village PUB
DINNER SPECIALS
Fri. Whitefish $5.95
All you can eat!
Sat. Prime Rib $8.95
Ex. Cut $10.95
Lunch & Dinner
7 Days/Wk
Charlevoix
• 547-6925

Snowthrower Clearance
SEARS of Charlevoix
We've got the power to clear your walks and driveways FAST!
SAVE $30 TO $100 on CRAFTSMAN® Gas Snowthrowers
3-HP Lightweight, 20" path
• Electric Start
• Limited 1-year warranty
SAVE $30
$384.99 $12 MONTHLY (NV88433)*
5-HP Heavy-duty, power-propelled for 23" path
• Wheel-drive, new tire design for better traction
• 4-cycle engine
• Solid-state ignition
• Limited 2-year warranty
SAVE $70
$634 $18 MONTHLY* (NV88653)
CRAFTSMAN Electric
SAVE $20
12-AMP, 3-HP snowthrower for 21" path
$282.99
$11 MONTHLY* (NV88629)
8-HP Dual-track, power-propelled with snowmobile-type treads
Heavy-duty 26" path
• 4-cycle engine, cast iron cylinder liner
• Headlight
• Limited 2-year warranty
SAVE $70
$914
$19 MONTHLY* (NV88593)
INCLUDES PUSHBUTTON ELECTRIC START
Also available...10-HP
For 32" path
• 4-cycle
• Electric start
• Limited 2-year warranty
SAVE $80 (NV88501)
$1154 $32 MONTHLY
On Sears Charge or Sears Charge PLUS credit plans (available on most purchases $600.00 or more). Actual payments depend on existing account balance. Prices include shipping to store. Items readily available as advertised unless stated otherwise; see store for warranty details.
SEARS BRAND CENTER
MOST ITEMS IN STOCK FOR IMMEDIATE DELIVERY! Items shown are readily available as advertised. If not on display floor, items may be specially ordered.
06585 M-66 North (across from Kmart)
547-9945
Mon.-Sat. 9-6

JAN 1992

OPINIONS

Frost on the window betrays the temperature outside. (Photo by Laurie Lounsbury)

EDITH

EDITH GILBERT

Now I've heard everything!

A Boyne City Saloon with a Gordon Bleu Chef! Can you believe this? Honest, it's true. I was in the Saloon and I met the Chef, Russell Yardley, and the new owners, Nick and Chris Bibin, and the attractive general manager, Tera Jackson, and their competent waitresses.

The name of the place has not been changed. It's the same as always, TANNERY SALOON, located on the South Lake Street. It's been spruced up a bit with a small dining section tucked behind a prominent, long, centrally located bar. (They're on the verge of getting their liquor license, but in spite of that, word of mouth brought in more than 100 diners last Saturday night.)

The big draw is high quality food and low prices for lunch and dinner. For example, on the features section the menu reads, "This section of our menu is not the left-over portion of dishes that we couldn't sell two days ago and now have added tomato sauce and glomkees (dumplings), given a new name and presented it to you; nor is it an area of discounted regular menu items, but a section reserved for our secret creations from our kitchen."

Listed on today's featured menu is Stuffed Lobster with crab stuffing, accompanied with President Bush's not so favorite broccoli, potatoes, roll and salad for $13.95. You may create your own Saloon Burgers for $3.25 or order a bucket of Plain or Barbeque Chicken, Cole Slaw with French Fries or Broasted Potatoes to take out. On the first Tuesday of every month they offer a delicious Lobster Special for only $9.95.

I can't even begin discussing the desserts. We surprised Chef Russell one night and he whipped up a special treat that caused my guest to say, "I think I'm in Paris!"

Russell Yardley, you'll be interested to know, got his start in Petoskey High Schools' highly respected culinary arts program. Yardley's goal was to become an engineer, but in the meantime he worked his way through college in some of our areas' best restaurants. One day his friend, Marty Pavilich, the former Red Wing hockey star, said to him, "Why don't you forget about becoming an engineer? You have developed such skill as a chef, this should be your life's work!" The argument did not fall on deaf ears and Yardley applied for a two-year course at the renowned Gordon Blue School in London from which he graduated at the top of his class. Although he worked at one of London's finest restaurants, the Glob, for awhile as head chef, the call of home lured him back to Northern Michigan.

Fortunately the new owners of the old time Tannery Saloon have given Yardley a free hand. Nick and Chris Bibin own a tool and dye business downstate, as well as a ranch near Boyne City. A call it a "fantasy" ranch because they don't have any animals on the property; yet they enjoy the place as a retreat off and on all year long. By the same token, don't you think that any local bar that employs a Gordon Blue Chef should be renamed Fantasy Saloon? Fantasy or Tannery, either way, try it. You'll like it!

Editorial

A matter of value

An ongoing debate concerning the Northern Lakes Economic Alliance has taken some interesting turns. (See story page 1) But in this particular debate, as in any other debate involving a governmentally funded agency, the key question must be what is the value of the agency? Is there any tangible benefit to having this agency exist? And if so, does this agency provide the benefit in the most efficient and economical way possible? Or could the benefit be reaped more efficiently and economically in another manner.

Rather than the debate becoming political or personal, Charlevoix County Commissioners should judge the Alliance on a very pragmatic basis. Commissioners should request a list of things the Alliance has accomplished since its creation in the mid 1980s. The list should contain concrete accomplishments and list specific industries the Alliance has either helped retain or draw to Charlevoix County.

Upon receiving that list, commissioners should weigh it against the aforementioned questions. If the Alliance stands up to that test and proves itself to be of value, keep it. If it proves to be more promises than substance, scrap it and put the county's resources into something more productive.

Economic development and how it should be promoted is always a difficult question. Too often it is a question which is responded to with a great deal of pomp, promise and in this case friction while reasoned, dispassionate thought goes out the window.

The response to the question of economic development must not be, "Yes, I'm for it." Everybody's for it. The answer must be, "This is what we intend to do to provide it-" or in the case of the Alliance, "This is what we've done -"

TO START YOUR SUBSCRIPTION
Circle one and enclose your check

Charlevoix, Antrim or Emmet County	Elsewhere
1 Year - $27.60	1 year - $36.00
6 months - $13.80	6 months - $18.00
3 months - $ 6.90	3 months - $ 9.00

☐ New ☐ Renewal

NAME

STREET OR P.O. BOX

CITY _____ STATE _____

ZIP _____ PHONE _____

Subscriptions must be paid in advance.
Mail to

Charlevoix Courier
P.O. Box 117, Charlevoix, MI 49720

WRITE: a letter to the editor
Charlevoix Courier
P.O. Box 117
Charlevoix, MI 49720

Charlevoix Courier

Charlevoix Courier, (USPS 135220)
112 Mason, P.O. Box 117, Charlevoix, Michigan 49720
Phone: (616) 547-6558 FAX: (616) 547-4992

Editor: L. Scott Swanson
Reporter: Laurie Lounsbury
Advertising: Kyle R. Smith
Business Office: Sally Split
General Manager: Ken Winter
Production: Vera Tibble, Pam Otto and Loretta Gofourth

Member of Michigan Press Association
Affiliate Member National Newspaper Association
National Advertising Representative: Michigan Newspapers, Inc.
827 North Washington Ave., Lansing, Michigan 48906
Postmaster: Send Address Changes to Charlevoix Courier,
112 Mason, P.O. Box 117, Charlevoix, Michigan 49720-0117

SUBSCRIPTION RATES:

	Charlevoix, Antrim Emmet Counties	Elsewhere
One Year	$27.60	$36.00
Six Months	$13.80	$18.00
Three Months	$6.90	$9.00
Service Persons	$24.00	$24.00

Special rate for senior citizens living year 'round in Charlevoix is $24.00 per year. All Subscriptions paid in advance. Published weekly on Wednesday mornings. Second Class postage paid at Charlevoix, Michigan.

We reserve the right to refuse any or all advertising or cancel any advertisement at any time. Advertiser must notify the Company within 24 hours if a mistake appears in an ad in order to receive credit. Company will furnish client with a letter of correction and publish a correction in next issue if requested. Liability for error shall not exceed the cost of the space in which the error or omission occured. No credit given for immaterial and unsubstantial errors.

...dispute over County Growth Alliance persists

Continued from page 1

five new people with more of an industrial background to the alliance board. Rather than mollifying opponents of the merger with MSU, Smith's nominations further angered them. Walt Hufford, Mike Wiesner and Mike Dionne, three of the people who were to be replaced by the new nominees, are among those who have expressed opposition to the MSU partnership. When they were removed from the alliance board, Barron accused Smith of "stacking the deck" by removing opponents of the MSU partnership.

"I've heard rumors that there are hidden agendas here."

County Commission Chairman Don Smith, questioning whether the Charlevoix Industrial Development Committee really wants new industries in Charlevoix

The five new appointments were made at the county board's first meeting in January. Between that meeting and last Wednesday's meeting Barron and El Kaiser, one of the five appointees and also a member of the IDC, drafted a letter to Smith. Smith read that letter at last Wednesday's meeting. The letter essentially said that while Smith's industrial appointments to the Alliance board were a step in the right direction, his efforts were in vain if Antrim and Emmet counties did not take similar steps. Since the Alliance made no effort to influence Emmet and Antrim counties into making changes in their board appointments, then the Alliance had once again fallen short of their objectives to enhance industrial development. Because of this failure, the IDC would prefer to join other Charlevoix organizations in an effort to form a single county industrial development organization.

"It really hurt when I read what Don Smith said. We work very hard to bring industry to Charlevoix."

Charlevoix IDC member Robert Kern, responding to Smith's allegations

At the county board meeting, Smith accused Barron and Kaiser of having their own reasons for not wanting to support the Economic Alliance. Smith charged opponents of the MSU merger with a desire to inhibit new industrial growth in Charlevoix because new industry might pose a threat to the existing wage scale. Smith also charged them with not wanting economic development right now because Charlevoix's electrical system is inadequate to handle any new industry. "I've heard rumors that there are hidden agendas here," Smith said.

Smith accused Barron of "political intimidation" because Barron requested and received a list of registered voters in Smith's county commission district. "I heard this group spent $4,000 to remove the former Charlevoix Mayor, and they're willing to spend that to get rid of me," Smith said. "My voters cannot be bought, and I cannot be intimidated," he added.

In a phone interview later in the week, Barron responded to Smith's charges by saying, "I ordered the list of voters in the fifth district because I was just curious to see who comprises that voter roll."

Barron also said that Smith's charges of hidden agendas were outlandish accusations without any support. He deemed the charges ludicrous an insult to the businesses within Smith's own district.

"It's a bloated, unproductive, bureaucracy, and it was even prior to this MSU issue."

Charlevoix IDC member Dan Barron offering his opinion of the County Growth Alliance.

City Manager Mike Wiesner said that Charlevoix has plenty of electrical capacity for any type of industry. "All of the utilities, not just electricity, are in great shape in the industrial park," Wiesner said.

After reading Barron and Kaiser's letter, Smith said, "El Kaiser is giving up, dooming it (the Alliance) to failure before the first meeting." Smith asked the board to reconsider Kaiser's appointment to the board, and proposed replacing Kaiser temporarily with Lee Moerland. Commissioner Walt Hufford told Smith that negative feelings had been generated when Smith refused to appoint Mike Dionne to the board, because Dionne was opposed to the MSU merger. Hufford reminded Smith, "You did manage to replace both city managers opposed to the merger. When the geographic imbalance was pointed out, you still refused to change your mind." When Smith made a motion to replace Kaiser with Moerland, Hufford said, "You're doing it again. You're removing someone opposed to the merger. I know El Kaiser; he seems fair and open-minded to me. He would change his position if the facts warranted it."

A roll call vote was taken, and all the commissioners except Hufford voted in favor of Moerland's appointment.

In a phone interview the next day, Kaiser said he normally respects Smith's opinions but in this case feels he was off base. Kaiser said the reason the Charlevoix IDC is at odds with Smith is because of the ineffectiveness of the Alliance. "In recent history, it has not been a high priority of the Alliance to attract industry. They devoted a great deal of time to get new residential sewers in Boyne City," Kaiser said.

Barron said of the Alliance, "It's a bloated, unproductive, bureaucracy, and it was even prior to this MSU issue."

Bob Kern, Charlevoix Chamber of Commerce President and a member of the Charlevoix IDC said, "It really hurt when I read what Don Smith said. We work very hard to bring industry to Charlevoix." Kern went on to say that he would be happy to meet with Boyne City and East Jordan representatives and work to form an effective single county alliance.

In a conversation with Don Smith two days after the commissioner's meeting, Smith acknowledged that his remarks regarding Charlevoix trying to inhibit growth were unfounded. "I was grasping at straws, because I'm getting tired of being attacked from all different angles by them." (the Charlevoix IDC) Smith said he would be receptive to a single county industrial plan, when a proposal for one is presented to him. "I would seriously look at a single county plan, but for right now, there isn't one, and the growth alliance is all we've got." Smith pointed out that the county makes quarterly payments to the growth alliance and can withdraw its support in 90 days.

Smith said he believes the Charlevoix IDC wants to eliminate the three-county alliance. "I would say that they (the Charlevoix IDC) do want new industry, but they want to call the shots and control it. They think they're very well organized and effective and they don't need the Alliance."

Charlevoix efforts and results of efforts to retain and attract industry

Three new industries have located in Charlevoix: Woodburn Diamond Dye, Ionex, and American Dye and Tool.

Tax abatements and utility concessions have been made by the city in an effort to attract new industries.

The Charlevoix Industrial Fair was created by LoAnne Brown, a former Charlevoix IDC member, in order to educate the community about industry and to encourage young people looking for jobs to stay in the area.

The Charlevoix Industrial Park was established, with roads and complete utilities to attract new industry.

The IDC visits the local industries on a monthly basis, then invites representatives of the industry to their luncheon meeting, so the industry's needs can be discussed.

Out of the Blue

The Sicilians have a proverb
That they solemnly proclaim:
"The less things change, it stresses,
"The more they remain the same
--AMOS

Copyright 1992, Charles Duerr

WARNING
PINE LAKE YACHT CLUB
on the west end of lake Charlevoix will be maintaining open water around the outside perimeter of its harbor throughout the 1992 ice season.
PLYC

SHRIMP
by-the-pound
Fridays in January
1/2 pound $ 9.95
3/4 pound $12.50
full pound $14.95
Stafford's Weathervane
547-4311

A SPECIAL OFFER FROM MOPAR!

FREE FRONT WIPER BLADES WITH OIL AND FILTER CHANGE!*

*Performed on a Chrysler Corporation vehicle

Stop by today for full details! Offer available 1/2/92--3/27/92!

PAT McKEOWN'S DODGE CITY
547-9700 Hours Mon.-Fri. 8-5
2 Miles South of Charlevoix on U.S. 31 S.

Mopar
USA

1992

FAMILY

Lions Club celebrates 30 years in Charlevoix

(Editor's note: Charlevoix is fortunate to have several active civic groups and clubs. In coming months, the Courier will be offering a series of stories summarizing the background and objectives of some of these clubs. This week's story deals with the Lions Club of Charlevoix. It was submitted by Lion Bern Cannan. Members of other local clubs interested in having similar stories in the paper are invited to contact the Courier at 547-6558.)

There's more to Lions then just a local club meeting for fellowship and some local charity fundraising events. Worldwide, there are close to 1.4 million Lions – both men and women.

In Charlevoix there are two Lions Clubs. The "night" Lions Club was formed by Lions who couldn't make the noon Monday meetings of the noon Lions. The night Lions meet twice monthly on Tuesdays at the Legion Hall; Ed Linse is their current "King Lion."

The noon Lions meet on Mondays at Stafford's Weathervane Restaurant. Prior to lunch, current King Lion Bill Dreyer establishes order with the help of the hollow quarter-hungry baseball bat in the hands of Tail Twister Bill Trubilowicz. Prior to lunch, club business is discussed. Following lunch there is a short program. All of this takes place in just an hour.

Charlevoix's two Lions Clubs are among 40,193 local clubs in 171 countries. The clubs make up the International Association of Lions Clubs. The Lions World Headquarters is in Oakbrook, Illinois.

1992 marks the 75th Anniversary of the Lions Club. Twenty-two Lions clubs formed the beginning Association of Lions Clubs in 1917, adopting the phrase "We Serve" as a motto.

Lions are probably best known for sponsorship of eye-related programs, such as their: EyeBank and Transplantation Centers; Leader Dog Training Center in Rochester, Michigan; Used Eyeglass Collection Centers (in Charlevoix, the First State Bank and all local Lions).

Not as well known, but also on going are eye programs which included: Preschool and School Vision Screening; Glaucoma and Cataract Screening; Vision Screening for the Aged; Screening for Diabetes; Rehabilitation for the sight-impaired.

The Lions are also deeply involved with research screening and education in other health care fields which include: Ear and hearing problems; the eradication of Hansen's disease (leprosy).

Of a more general nature are programs such as the Leo Clubs for high school students and the Quest program for middle school students. There are also Lion Youth Camps and an International Youth Exchange program. All are available for sponsorship and participation by local service clubs and backed up by the resources and guidance at state, national and international levels.

In 1992, the Charlevoix noon Lions Club turned 30 years old. Of the original 25 members, Don Meggison is the sole active charter member. Ron Winchester, whose father Bob was a charter member, is a second generation member.

Dr. John Lignell and Ray Wood have been active Lions for 29 years.

Active Lions for 15 to 20 years include: George Duke, Tom Duke, Al Ranger, Lou Hollow, Walt Hufford, El Kaiser, Dr. Reid Freidinger, Gene Steele.

Members active for five to 15 years include: Scott Beatty Richard Brandi, Mike Carland, Don Couse, John Dixon, Bill Dreyer, John Gaskin, Dick Georgi, Gary Gleason, Ken Heininger, Rich Kelly, Harold Krutsch, Larry Levengood, Bruce MacArthur, Bill Paige, Dr. Dave Strawbridge, Dennis VanGuilder and Gordon VanWieren.

Active for less than five years are: Jay Bingham, Rich Boggs, Bern Cannan, Jim Cupp, Don Haney, Russ Henderson, John McKown, Dave Oshaben, Bob Rose, Bob Schofield and Kyle Smith, Bill Trubilowicz, Barney Way and Ron Winchester.

Jerry de LaSilvern has been a Lion for 12 years and transferred from a New Jersey club to the Charlevoix Club in 1987.

The Charlevoix Lions Club philanthropic budget for 1991 was $5,400. Eighty percent of that money was spent on local service programs. The other 20 percent was given to Lions sponsored eye related agencies in Michigan.

Among the programs the local Lions contributed to in 1991 were: Coleman Scholarships; Mount Mc-Sauba Day Camp; an Elementary School Dental Program; Charlevoix Little League; Boys and Girls State; D.A.R.E; Camp Quality; Quest Program; P.E.A.R.L.; Eye programs; Community Food Pantry; Community Pool; Michigan Leader Dogs; Leader Dog Puppies; Michigan Eye Bank and Transplantation Center.

1991 Lions fundraising projects included: White Cane Days; Christmas Tree Sale; Venetian Festival Chicken Barbecue; Venetian Festival 50/50 Raffle; Winter Carnival Gate Attendants.

It is a strict Lions precept that none of the money collected from public fundraisers can be used for any Club operating expenses. Club expenses, which include annual International Association membership fees, are met from club dues and internal fundraisers.

What does it take to be a Charlevoix Lion? Just a warm friendly outlook on life and the willingness to put these feelings into action alongside a group of men and women who are already on the same track. Should you be interested, talk to any Lions Club member or call Bern Cannan, Membership Committee Chair, 547-5512.

So you'd like to buy a home

If you thought that owning a home was beyond your dreams, think again! If your family income is under $46,345 per year, you may qualify for a home mortgage under the Michigan Initiative Program, which began this past October.

Charlevoix and Emmet County Cooperative Extension Service is offering a workshop series that will help you qualify for a Michigan Initiative mortgage, as well as provide basic information you need to effectively shop for and finance a home. The workshop will take place Saturday, Feb. 8, 1992 from 10 a.m. to 3 p.m.

The goal of the workshop is to provide potential homeowners with information on all aspects of home ownership and to help them decide if home ownership at this time is feasible.

Topics to be covered include: house hunting — how to evaluate a house, inside and out, and the neighborhood; qualifying for a home loan — understanding the criteria lenders use when deciding whether to make a loan; financing a home — understanding the financial aspects of purchasing a home, including monthly costs and mortgage options; and the closing — understanding the closing costs involved in purchasing a home.

The Michigan Initiative helps prospective home buyers by providing education about purchasing a home, cutting the normal down payment requirement to 5 percent, and offering more flexible qualifying criteria than conventional mortgages.

The workshop series is open to all potential homeowners, whether they are interested in the Michigan Initiative or not.

You must pre-register to attend by Monday, Feb. 3 1992.

To enroll or get more information, call Cooperative Extension Service in Charlevoix County at 582-6232 or Emmet County at 348-1770.

Davis' representative to visit

Congressman Bob Davis' district representative Bill Huber will be at the East Jordan Senior Citizen Center from 11:30 a.m. to 1 p.m. Friday, Jan. 31. Anyone wishing to meet with Huber to discuss a problem they are having with state or federal government is invited to do so. No appointment is necessary.

Dr. Michael W. Koskus
Board Certified Audiologist Ph.D., CCC-A
Professional Audiology Service
Hearing Aids
Hearing Testing
Hearing Aid Supplies and Repair
Accepted Insurances:
BCBS Auto Workers/BCBS Retired Teachers
BCBS & Aetna State of Michigan Employees
Office Hours: Mon.-Fri. 8:30-5:00
and evenings by appointment
820 Arlington
Petoskey, MI 49770
616-348-3666

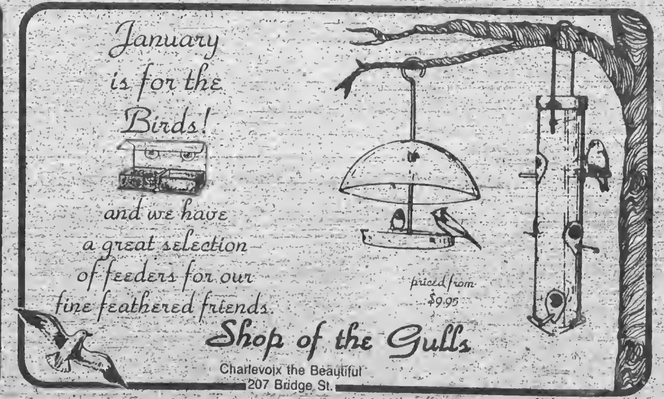

Ground hog's day unobtrusively observed

By Laurie Lounsbury

Punxsutawney Phil is a far cry from today's hi-tech meteorological equipment, yet every year on Feb. 2, people wait for that groundhog's reaction to the weather to see if it's going to be a long, hard winter. According to legend, if the groundhog sees his shadow on Feb. 2, he is so frightened by the sight of it that he crawls back into his burrow for another six weeks. So if the sun is shining on groundhog's day, it's going to be a long time before the arrival of spring.

Groundhog's Day is a time honored tradiuon dating back to the eleventh century, where it was observed in England and Germany. The date of Groundhog's Day coincides with Candlemas, a Christian holiday that celebrates the presentation of Jesus to the temple, 40 days after his birth. Candles were lit as a symbol of the light that Jesus would spread upon the world. Maybe a groundhog in the eleventh century saw all of the light from the candles at a time of year when the days are usually short and dim and it frightened him back under the ground.

Many poems and sonnets were written about Groundhog's Day, all of which stressed the fear of a long winter. Apparently the English and Germans had a real loathing for cold weather, as is shown in the lines of an old English poem: "The hind would as lief see his wife on the bier, As that Candlemas Day should be pleasant and clear." A wife on the bier in merry old England must have been a really dreadful sight.

When the groundhog's day tradition was brought to the United States, it was most prominently celebrated in Lancaster County, Pa. According to history, a group of "merry wags" in the early 1900s organized the Slumbering Groundhog Lodge in Lancaster County. The "merry wags" would go into the fields on groundhog's day, wearing silk hats and carrying canes, and would poke around in the burrows of woodchucks, hoping to wake one up. When a groundhog emerged from a hole, they would watch his behavior, then return to the village and report their findings. At some point in history, they decided that Punxsutawney was a better area for groundhog observation, so the tradiuon moved to it's new location, about 60 miles northeast of Pittsburgh. According to the Slumbering Groundhog Lodge records before their move to Punxsutawney, the groundhog was right about his winter weather predictions eight times, indefinite five times, and wrong seven times.

Groundhog's Day has no real meaning for people living north of the forty-fifth parallel, because winter will most assuredly continue for another six weeks, regardless of the groundhog's prediction.

Groundhog's Day today is a unique cause for celebration for forgetful individuals and single people, among others. Here's a list of the top ten reasons to appreciate Groundhog's Day, regardless of the weather.

#1: You don't have to send your sweetheart a Groundhog's Day card. Hallmark hasn't invented those cards yet.

#2: You don't have to feel badly if you don't have a date on Groundhog's Eve. No balls drop in Times Square on Groundhog's Eve, so it isn't a big deal.

#3: You don't have to take your kids out in the cold and go "trick or groundhogging" on Groundhog's Day.

#4: You don't have to invite all of your relatives over for Groundhog's Day dinner, and then sit around and watch Groundhog Bowl games on T.V.

#5: You don't have to attend wild parties and drink groundhog colored beer and wear a pin that says, "Kiss me- I'm a groundhog."

#6: You don't have to decorate a float for the Groundhog's Day Parade.

#7: If you own a restaurant, you don't have to come up with a Groundhog's Day Dinner Special.

#8: If you're a woman, you don't have to feel badly if your sweetheart doesn't send you a dozen roses for Groundhog's Day.

#9: If you're a man, you don't have to send a dozen roses to your sweetheart for Groundhog's Day.

#10: If you're pregnant, you don't have to try to induce labor so that you can have the first baby born on Groundhog's Day.

DO YOU HAVE WHITE ELEPHANTS IN YOUR HOUSE?
A CLASSIFIED AD WILL PUT THEM TO WORK.
CALL 547-6558

Alliance elects officers

The Northern Lakes Economic Alliance Board of Directors elected new officers during the Thursday, Jan. 23 meeting at North Central Michigan College.

Peter Garwood, Antrim County Coordinator/Planner, was elected president and Robert Boldrey, Dean of Continuing Education at North Central Michigan College, was elected vice-president. Also elected were secretary Mike Hansen, Manager of Member and Public Relations at Top O' Michigan Rural Electric Company, treasurer Dennis Shoreck, Chief Financial Officer at Industrial Magnetics, Inc., and parliamentarian Keith Moore, Manager of NBD Harbor Springs.

Garwood explained that the mission of the multi-county economic development alliance is to enhance the economy in Antrim, Charlevoix and Emmet Counties by acting as a resource to facilitate the retention and creation of base industry jobs.

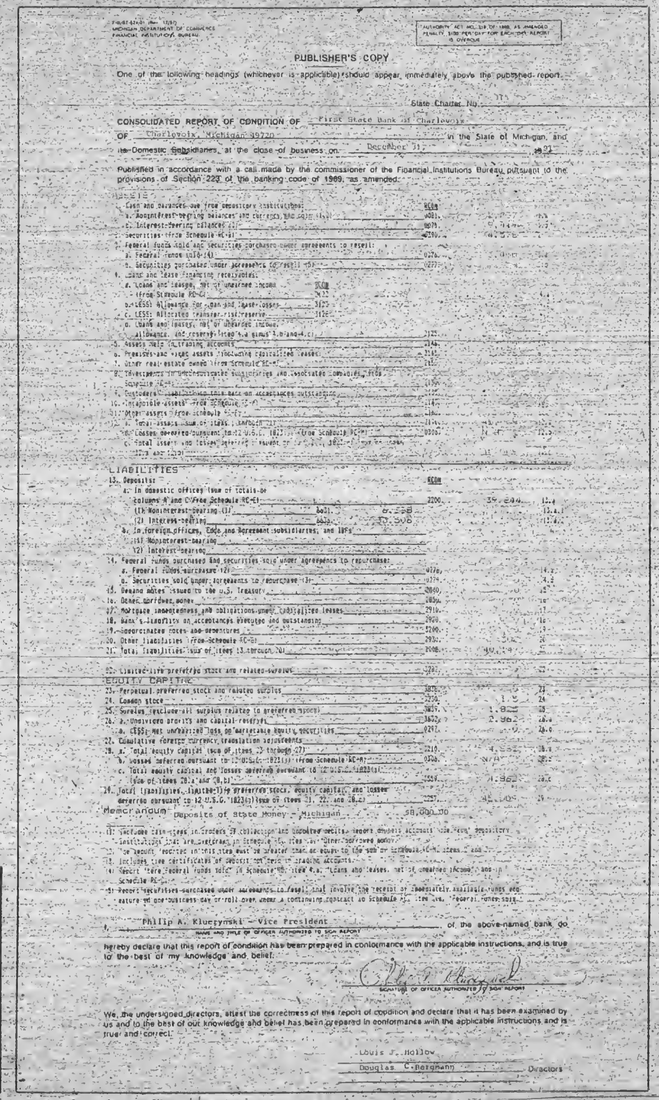

FINANCIAL INSTITUTIONS BUREAU

AUTHORITY: ACT NO. 319 OF 1969, AS AMENDED
PENALTY: $100 PER DAY FOR FAILURE TO PUBLISH REPORT
IS OVERDUE

PUBLISHER'S COPY

One of the following headings (whichever is applicable) should appear immediately above the published report.

State Charter No. ____

CONSOLIDATED REPORT OF CONDITION OF First State Bank of Charlevoix

OF Charlevoix, Michigan 49720 in the State of Michigan, and

the Domestic Subsidiaries, at the close of business on December 31, 1991

Published in accordance with a call made by the commissioner of the Financial Institutions Bureau, pursuant to the provisions of Section 222 of the banking code of 1969, as amended.

ASSETS

1. Cash and balances due from depository institutions:			
a. Noninterest-bearing balances and currency and coin (1)	4081	5,478	1.1
b. Interest-bearing balances (2)	4071	0	1.2
c. Securities (from Schedule RC-B)	0390	0	1.3
d. Federal funds sold and securities purchased under agreements to resell:			
e. Federal funds sold (3)	0276	0	1.4
f. Securities purchased under agreements to resell (3)	0277	0	1.5
g. Loans and lease financing receivables:			
h. Loans and leases, net of unearned income	2122		
i. (from Schedule RC-C)	3123		
j. LESS: Allowance for loan and lease losses	3123		
k. LESS: Allocated transfer risk reserve	3123		
l. Loans and leases, net of unearned income, allowance, and reserve (item g minus items i and j)	2125		
m. Assets held in trading accounts	3545		
n. Premises and fixed assets (including capitalized leases)	2145		
o. Other real estate owned (from Schedule RC-M)	2150		
p. Investments in unconsolidated subsidiaries and associated companies (from Schedule RC-M)	2130		
q. Customers' liability on acceptances outstanding	2155		
r. Intangible assets (from Schedule RC-M)	2143		
s. Other assets (from Schedule RC)	2160		
t. Total assets (sum of items 1.a through 1.s)	2170		

LIABILITIES

13. Deposits:	RCON		
a. In domestic offices (sum of totals of columns A and C from Schedule RC-E)	2200	34,249	13.a
(1) Noninterest-bearing (1)	6631		13.a.1
(2) Interest-bearing	6636	27,908	13.a.2
b. In foreign offices, Edge and Agreement subsidiaries, and IBFs (1)			
(1) Noninterest-bearing	6631		13.b.1
(2) Interest-bearing	6636		13.b.2
14. Federal funds purchased and securities sold under agreements to repurchase:			
a. Federal funds purchased (2)	6170		14.a
b. Securities sold under agreements to repurchase (2)	6177		14.b
15. Demand notes issued to the U.S. Treasury	2840	0	15.
16. Other borrowed money	3190		16.
17. Mortgage indebtedness and obligations under capitalized leases	2910		17.
18. Bank's liabilities on acceptances executed and outstanding	2920		18.
19. Subordinated notes and debentures	3200		19.
20. Other liabilities (from Schedule RC-G)	2930		20.
21. Total liabilities (sum of items 13 through 20)	2948	34,249	21.
22. Limited-life preferred stock and related surplus	3280		22.

EQUITY CAPITAL

23. Perpetual preferred stock and related surplus	3838	0	23.
24. Common stock	3230	1,000	24.
25. Surplus (exclude all surplus related to preferred stock)	3839	1,000	25.
26. a. Undivided profits and capital reserves	3632	2,382	26.a
b. LESS: Net unrealized loss on marketable equity securities	8434	0	26.b
27. Cumulative foreign currency translation adjustments	3284	0	27.
28. a. Total equity capital (sum of items 23 through 27)	3210	4,382	28.a
b. Nonedge deferred pursuant to 12 U.S.C. 1823(j) (from Schedule RC-R)	3792	34,249	28.b
c. Total equity capital and losses deferred pursuant to 12 U.S.C. 1823(j) (sum of items 28.a and 28.b)	3284	38,631	28.c
29. Total liabilities, limited-life preferred stock, equity capital, and losses deferred pursuant to 12 U.S.C. 1823(j) (sum of items 21, 22, and 28.c)	3295	38,631	29.

Memorandum Deposits of state money – Michigan 58,000.00

(1) Includes time deposits in denominations of $100,000 or more.
(2) Includes time certificates of deposit not in denominations of $100,000 or more.
(3) Report federal funds sold in domestic offices in item 4.a, "Loans and leases, net of unearned income," and in Schedule RC-C.

I, Philip A. Kluczynski – Vice President of the above-named bank do hereby declare that this report of condition has been prepared in conformance with the applicable instructions, and is true to the best of my knowledge and belief.

NAME AND TITLE OF OFFICER AUTHORIZED TO SIGN REPORT

SIGNATURE OF OFFICER AUTHORIZED TO SIGN REPORT

We, the undersigned directors, attest the correctness of this report of condition and declare that it has been examined by us and to the best of our knowledge and belief has been prepared in conformance with the applicable instructions and is true and correct.

Louis J. Hollow
Douglas C. Hagmann
Directors

JAN 1992

CHURCH BEACONS OF BLESSINGS

by Rev. Lowell Anderson

"By invitation only" is what you've heard, and you've not received one of those invitations! How does it make you feel? Well, you say, that depends on what the invitation is for. If it's for one of those super duper fund raising banquets, or the "preferred customer" sale at one of those high priced stores, you say, "who cares?" But if the invitation is by people you highly value to a function you esteem to be really important, you feel slighted ... left out ... excluded!

On the other side of the coin, if you've received an invitation to an exclusive function it makes you feel gratified ... counted in ... included! You feel honored, valued and esteemed.

You have received the greatest invitation that is possible to receive on earth! It is the invitation to know God Through Jesus Christ His Son! In fact the invitation is delivered to you personally by Jesus Christ right to your door! "Here I am! I stand at the door (of your life) and knock. If ANYONE hears my voice (of invitation) and opens the door, I will come in ... (Rev 3:"20)" God does not simply make a general announcement ... He extends a personal invitation ... to everyone! No one is excluded, everyone is included. Everyone is esteemed worthy! All are honored by His invitation!

Accept Him into your life. Receive Him as your Savior. Attend the celebration in His honor every Sunday at your church. He'll be there and He'll be glad to see you!

(Rev. Lowell Anderson is pastor of the Charlevoix Assembly of God Church. Beacons of Blessings is provided to the Courier by Anderson and other members of the Charlevoix Ministerial Association.)

Lutherans establish youth group

Bethany Lutheran Church is forming youth groups for junior and senior high school students. The junior high group will be for young people fifth through eighth grades. The senior high group will be for high school students.

A Valentine Party is scheduled to kick off the two groups. The senior high group will meet at 6 p.m. Feb. 9. The junior high group will meet at 6 p.m. Feb. 16. Pizza and games are planned along with devotions on "love."

Future activities will include scavenger hunts, roller skating, sledding and crab soccer.

For more information, phone Bethany Lutheran Church at 547-

College musicians to perform at Congregational Church

The Olivet College music program will be stopping at Charlevoix on its annual Spring Music Tour. A total of 65 students will be performing during the tour which will spotlight each of the organization's major music ensembles, including the Choir, Chorale, Concert Band, Jazz Ensemble and Guitar Ensemble.

The tour will perform at 7:30 p.m. Friday, Feb. 7 at the First Congregational Church. This concert is free and open to the public. More information may be obtained by calling the church office at 547-2122.

Film to be shown at Assembly of God

"Children At Risk," the latest two-part film series produced by Dr. James Dobson and "Focus On The Family," will be featured at the Charlevoix Assembly of God at 6 p.m. Sunday evenings, Feb. 9 and Feb. 16.

Negative forces in our society are greatly influencing the hearts and minds of our children. Where these influences will lead and the impact they will have on the values of the next generation is the theme of the films. In this eye-opening two-part series several pertinent questions are addressed by Dr. James Dobson, and Gary Bauer, President of the Family Research Council. With heartrending urgency they discuss the influences that increasingly threaten homes and families.

Most importantly, the films show how concerned parents and concerned citizens can take action "to rebuild the kind of America we can confidently hand to the next generation."

The public is invited to come see and hear this presentation. The church is located on Highway M66 tow miles south of US 31.

PEOPLE WHO HAVE SOLD WITH CLASSIFIED ARE SOLD ON CLASSIFIED

When you have something to sell, join the many satisfied users of Classified who have found it to be the quick, easy and low cost way to find a cash buyer.

Give us a call today and we'll help you word your ad for that quick response which will sell you on Classified too!

547-6558

Do People Read Small Ads?

(You Are!)
Call 547-6558

Charlevoix Area Church Services

COMMUNITY REFORMED CHURCH
of Charlevoix
Petoskey Avenue

Morning Worship	9:00 a.m.
Sunday School	10:00 a.m.
Morning Worship	11:15 a.m.
Evening Worship	7:00 p.m.
Wednesday Evening (Oct.-May)	7:00 p.m.

Pastor: Larry Grooters 547-9482 or-2509

COMMUNITY CHURCH OF GOD
202 W. Hurlbut

Sunday School	9:45 a.m.
Morning Worship	11:00 a.m.
Evening Worship (winter)	6:00 p.m.
(summer)	7:00 p.m.

Pastor: Bruce E. Hamilton 547-2675 or-4860

EVANGELICAL LUTHERAN CHURCH (E.L.C.A.)
Corner of Third & Nicholls Street
East Jordan

Sunday Worship	11:00 a.m.
Sunday School	9:45 a.m.

Pastor: Robert Herbol 536-7566

FIRST CONGREGATIONAL CHURCH
UNITED CHURCH OF CHRIST
State St. at Park Ave.

Sunday School	10:00 a.m.
Morning Worship (summer)	10:00 a.m.
(winter)	11:00 a.m.

Pastor: Philip C. Schulbaum ..... 547-9122 or 5803

BETHANY LUTHERAN CHURCH
1407 Bridge Street

Worship Service	9:30 a.m.
Sunday School	10:45 a.m.

Pastor: Merlin R. Weilhouser 547-9446

SAFE HARBOR
SOUTHERN BAPTIST CHURCH
US-31 & Old US-31

Sunday School	10:00 a.m.
Worship	11:00 a.m.
Sunday Evening Bible Study	6:00 p.m.

Reverend: J. Perry Fowler 547-6283

THE FIRST BAPTIST CHURCH
AMERICAN BAPTIST CHURCH
M-66 South of U.S. 31

Sunday School	9:45 a.m.
Morning Worship	11:00 a.m.
Evening Service	7:00 p.m.
Wednesday Family Night	7:00 p.m.

Reverend: Clarence Fretz ..... 547-4121 or -9765

CHRIST EPISCOPAL CHURCH
State Street at Clinton

Sunday	
Holy Eucharist	10:00 a.m.
and Youth Worship Center	
Wednesday - Holy Eucharist	12:05 p.m.

Pastor: Lander Carter 547-6322

CHRISTIAN SCIENCE CHURCH
West Clinton Street

Sunday School	11:00 a.m.
Morning Worship	11:00 a.m.
First Wednesday of Month	8:00 p.m.

GREENSKY HILL INDIAN UNITED METHODIST CHURCH
Old U.S. 31 North

Morning Worship	9:30 a.m.
Sunday School	10:30 a.m.

Pastor: Banton Helsler ..... 547-2654 or -5168

BIBLE BAPTIST CHURCH
504 May Street

Sunday School	10:00 a.m.
Morning Worship	11:00 a.m.
Evening Worship	6:00 p.m.
Thursday Evening	7:00 p.m.

Pastor: James Green 547-4366

ST. MARY'S CATHOLIC CHURCH
South Bridge Street

Saturday Night Mass	5:30 p.m.
Evening before Holy Days	7:00 p.m.
Sunday Masses	8:00 a.m. and 10:00 a.m.

Pastor: James Gardine 547-6852

BARNARD UNITED METHODIST CHURCH
Barnard at Kiooster Road

Church School	9:00 a.m.
Sunday Worship	10:15 a.m.

Pastor: Bob Bellaire 547-6390

CHURCH OF THE NAZARENE
Corner of U.S. 31 and Waller Rd.

Sunday School	10:00 a.m.
Morning Worship	11:00 a.m.
Evening Service	6:00 p.m.
Wednesday Evening	7:00 p.m.

Pastor: Duane Nelson 547-5715

ASSEMBLY OF GOD
M-66 South

Sunday School	9:30 a.m.
Morning Worship	10:30 a.m.
Evening Service	6:00 p.m.
Wednesday Evening	7:00 p.m.

Pastor: Lowell Anderson ..... 547-6490 or -6232

IRONTON CONGREGATIONAL CHURCH
Ironton

Sunday School	9:45 a.m.
Morning Worship (summer)	11:00 a.m.

Pastor: Harold E. Kruse ..... Eastport 599-2321

EAST UPRIGHT CHURCH OF GOD
203 E. Upright

Sunday School	10:00 a.m.
Morning Worship	11:00 a.m.
Evening Worship	6:00 p.m.
Wednesday Evening	7:00 p.m.

Pastor: Robert Zseryp 547-4221
Parsonage 547-2417

TEMPLE B'NAI ISRAEL
Corner Michigan & Waukazoo
Petoskey

Student Rabbi Jonathan Blatch	347-8740
President: H. Wilens	347-8233
Greeting	7:45 p.m.
Friday Service	8:00 p.m.

UNITED METHODIST CHURCH
105 State Street

Sunday School	9:30 a.m.
Sunday Worship	11:00 a.m.

Pastor: Benton Helsler 547-2654 or-5168

NORWOOD UNITED METHODIST CHURCH
Norwood

Sunday Worship	9:00 a.m.

Pastor: Bob Bellaire

Charlevoix Church Services Directory
sponsored by:
Charlevoix County State Bank
First State Bank of Charlevoix
Winchester Funeral Home
Charlevoix Courier
Pat McKeown Ford

Charlevoix Area Church Services

Antrim Dells joins golf council

Antrim Dells Golf Club has joined the Northwest Michigan Golf Council. Antrim Dells is home to an 18-hole golf club layout.

The Northwest Michigan Golf Council markets area golf courses and golf resorts as America's Summer Golf Capital. Founded in 1984, the organization continues to add new members with area growth as a major golf travel destination.

The council announced that Sugar Loaf Resort in Cedar and Little Traverse Bay Golf Club in Harbor Springs have also joined the group as new members.

In another major move, three area convention and visitors bureaus have become a part of the fast-growing council. They include the Grand Traverse Convention and Visitors Bureau, Charlevoix Convention and Visitors Bureau and Boyne Country Convention and Visitors Bureau.

"We are very excited to have Antrim Dells and the other new members the council," said council President Bill Arnold of High Pointe Golf Club. "The quality of summer golf and lodging in our area and the people behind the golf council will assure Northwest Michigan's success in this growing industry."

Artwork exhibited at McCune Center

The best entries in state-wide artist print competition are on display at the McCune Arts Center in Petoskey through Feb. 21.

Forty-one selected works, which include all types of print media, are part of the show exhibiting the Eleventh Annual Alma College statewide print competition. Included are eight cash award winners including a 21 color serigraph by Lucille Nawara of Huntington Woods, Mi. which received the Arts Foundation of Michigan Purchase Award.

The display includes various print media including serigraph, intaglio, xerography as well as woodcut, etching and lithography.

The show is sponsored by the Crooked Tree Arts Council which operates the McCune Arts Council and sponsors a year around program in visual and performing arts, arts classes and workshops.

It will be open free to the public from 10 a.m. to 5 p.m. Monday through Saturday.

Masons gain a little ground

Sure, the Mason's won last Thursday evening's play by nine points, but if they hope to overtake the Odd Fellows they're going to have to do even better than that. After four weeks of play, the Odd Fellows lead the 62nd annual tournament by 253 points.

Gerald Johnson continued to have a hot hand for the Masons, scoring 966 points this past week. Grank Sneathen led the Odd Fellows with 960 points.

Play will continue at 7:30 p.m. this Thursday at the Masonic Temple.

FINANCIAL INSTITUTIONS BUREAU (1970)
MICHIGAN DEPARTMENT OF COMMERCE
PREVIOUS EDITIONS OBSOLETE

AUTHORITY: ACT NO. 319 OF 1968, AS AMENDED
PENALTY: $100 PER DAY FOR EACH DAY REPORT IS DELINQUENT

PUBLISHER'S COPY

One of the following headings (whichever is applicable) should appear immediately above the published report.

State Charter No. 765

CONSOLIDATED REPORT OF CONDITION OF CHARLEVOIX COUNTY STATE BANK
OF CHARLEVOIX in the State of Michigan, and
its Domestic Subsidiaries, at the close of business on DECEMBER 31, 1991

Published in accordance with a call made by the commissioner of the Financial Institutions Bureau pursuant to the provisions of Section 223 of the banking code of 1969, as amended.

Charlevoix County State Bank of Charlevoix
Name of Bank City
in the State of Michigan at the close of business on December 31, 1991

ASSETS

	Thousands of dollars
Cash and balances due from depository institutions:	
Noninterest-bearing balances and currency and coin	7,541
Interest-bearing balances	0
Securities	17,148
Federal funds sold	1,500
Securities purchased under agreements to resell	0
Loans and lease financing receivables:	
Loans and leases, net of unearned income 37,435	
LESS: allowance for loan and lease losses 360	
LESS: allocated transfer risk reserve 0	
Loans and leases, net of unearned income, allowance, and reserve	37,075
Assets held in trading accounts	0
Premises and fixed assets (including capitalized leases)	1,322
Other real estate owned	644
Investments in unconsolidated subsidiaries and associated companies	0
Customers' liability to this bank on acceptances outstanding	0
Intangible assets	0
Other assets	753
Total assets	69,203
Losses deferred pursuant to 12 U.S.C. 1823(j)	N/A
Total assets and losses deferred pursuant to 12 U.S.C. 1823(j)	69,203

LIABILITIES

Deposits:	
In domestic offices	54,899
Noninterest-bearing 7,495	
Interest-bearing 47,531	
Federal funds purchased	0
Securities sold under agreements to repurchase	0
Demand notes issued to the U.S. Treasury	0
Other borrowed money	0
Mortgage indebtedness and obligations under capitalized leases	0
Bank's liability on acceptances executed and outstanding	0
Subordinated notes and debentures	0
Other liabilities	249
Total liabilities	54,854
Limited-life preferred stock and related surplus	0

EQUITY CAPITAL

Perpetual preferred stock and related surplus	0
Common stock	750
Surplus	2,500
Undivided profits and capital reserves	2,099
LESS: Net unrealized loss on marketable equity securities	0
Total equity capital	5,349
Losses deferred pursuant to 12 U.S.C. 1823(j)	N/A
Total equity capital and losses deferred pursuant to 12 U.S.C. 1823(j)	5,349
Total liabilities, limited-life preferred stock, equity capital and losses deferred pursuant to 12 U.S.C. 1823(j)	69,203

Memorandum: Department of State Money-Michigan 18

I JOANNE A. BROWN, FIRST EXECUTIVE OFFICER, 2ND VICE PRESIDENT & CASHIER of the above-named bank do
NAME AND TITLE OF OFFICER AUTHORIZED TO SIGN REPORT
hereby declare that this report of condition has been prepared in conformance with the applicable instructions, and is true to the best of my knowledge and belief.

SIGNATURE OF OFFICER AUTHORIZED TO SIGN REPORT

We, the undersigned directors, attest the correctness of this report of condition and declare that it has been examined by us and to the best of our knowledge and belief has been prepared in conformance with the applicable instructions and is true and correct.

JOHN W. CAMPBELL
Directors
Margaret Martin
RICHARD J. HOFFERT

FIND YOUR WORLD IN THE CLASSIFIEDS
CALL 547-6558

JAN 1992

Drama group advances to regionals

The Charlevoix Performing Arts team is on it's way to the regional competition, after earning enough total points at the district meet to qualify for regionals. The judges at the district meet, held at the Grand Haven High School, gave high marks to Charlevoix in the categories of educational value, music, and costuming. One judge was so impressed with the educational value of the original play, "Oh Freedom" that she suggested Charlevoix should pursue a Michigan Arts grant and take the show on tour.

Honors for the performance went to: B.J. Van Loo, an excellent award for acting, Ellen McKinney, a superior award for acting, and for the whole team, a superior award for research.

Oh Freedom!

Original play impresses drama judges

Fire destroys home

A Friday morning fire destroyed much of the interior of a home belonging to Tom and Rita Moore.

The fire began between 9:30 and 10 a.m. at the home on Marion Center Road. The Moores were in Bellaire at the time and a neighbor spotted the fire.

Investigators suspect that the fire began in an electrical outlet in an upstairs bedroom.

The Moores were not aware of the fire until they returned home to find firemen at their home.

Much of the second floor collapsed into the first floor, but a children's bedroom at the rear of the home was saved.

Contacted Tuesday, Tom Moore said estimates are being calculated to rebuild the home. He said several people have been dropping off clothes and offering to help the family.

"We're doing just fine," he said. "We've got a good community here. We've got a lot of friends."

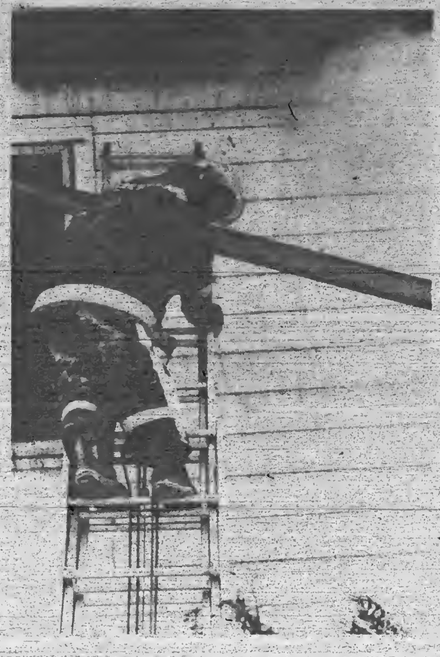

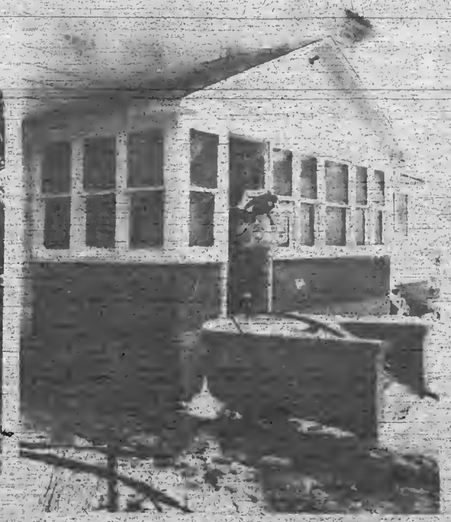

JAN 1992

SPORTS

Local bowling scores

Sportsman's Bowling League
Reported by Jay Moseryak
January 16

	W	L
Paul Bunyan Lanes	149	51
Gillespie Oil	140	60
Strike Force	92	108
Harbor Industries	84	116
Strike Force	69	131
Lamp Enterprises	66	134

HIGH INDIVIDUAL GAME

	Game
Randy DeYoung	267
John Fiedorek	244
Bryan Rokoff	230
Dan Gillespie	224
Jay Moseryak	221

HIGH INDIVIDUAL SERIES

Randy DeYoung	847
John Fiedorek	630
Dan Gillespie	773
Bryan Rokoff	770
Maury Gardner	758

HIGH TEAM SERIES

Strike Force	2574

HIGH TEAM GAME

Strike Force	745

Industrial Bowling League
Reported by Dan Potter
January 16

	W	L
Townhouse Bar	11	1
Dick's Guns & Ammo	8½	3½
State Farm Ins. #2	7	5
State Farm Insurance	6	6
Medusa Cement	5½	6½
Bay Shore Steel	3	7
Poquette Leasing	3	9
Atwood Party Store	1	10

HIGH INDIVIDUAL GAME

John Fiedorek	247
Gary Castro	233
John Fiedorek	216
Rich Sutton	213
Jay Moseryak	212

HIGH INDIVIDUAL SERIES

John Fiedorek	656
Scott Blanchard	557
Gary Castro	564
Dan Gillespie	551
Ken Balch	551

HIGH TEAM SERIES

Townhouse Bar	3160

HIGH TEAM GAME

State Farm Insurance	1123

Friday Night Ladies Bowling League
Reported by Wendy Sloan
January 17

	W	L
Frances & Pinkos	14	2
Eaton Electric	13	3
Dry Harbor Marine	9	7
Ed Saari&Meyers	8	8
Charlevoix Floral	8	8
Bellows Electric	8	8
Hoskins # 2	3	13
Hoskins # 1	1	15

HIGH INDIVIDUAL GAMES

	Game
Carla Spencer	175
Janice Thanasiu	194
Cisa Bergmann	190
Irene Runkle	181

HIGH INDIVIDUAL SERIES

	Game
Lisa Spencer	505
Debbie Blanchard	476
Julie Kohale	477

HIGH TEAM SERIES

Charlevoix Floral	2477

HIGH TEAM GAME

Hoskins # 2	894

Double Deckers Bowling League
Reported by Sherry Fiedorek
January 19

	W	L
Spencer	25	11
Alex/Osmun	21½	10½
Ferguson	21	11
Pullen	20½	11½
Fiedorek	19	13
Oslis	18½	13½
Lopez	17½	14½
Haskin/Wilker	15½	16½
Webb	14½	17½
Russell	14	18
Powell	14	18

Handy/Thomas	13½	18½
Weaver	13½	18½
Nelson	13	19
Kotchian	8	24
Darrah	7	25

HIGH INDIVIDUAL GAMES

	Game
Gary Spencer	256
Al Weaver	238
John Ferguson	229
John Ferguson	223
Greg Lopez	211

HIGH INDIVIDUAL SERIES

John Ferguson	655
Gary Spencer	607
Al Weaver	606
John Fiedorek	574
Roger Crain	548

HIGH TEAM SERIES

Fiedorek	1334

HIGH TEAM GAME

Spencer	501

Gutter Gals Bowling League
Reported by Sally Geer
January 20

HIGH INDIVIDUAL GAMES

	Game
Linda Ballentine	193
Carol Burry	190
Carol Burry	189
Judy Vondrak	182
Linda Ballentine	180

HIGH INDIVIDUAL SERIES

Carol Burry	779
Linda Ballentine	719
Rhonda Sowerby	702
Maxine Russ	681
Loretta Moscoyak	675

Senior Bowling League
Reported by Fritz Purtpatt
January 20

	W	L
D.C.L.	13	3
Puffs of Petoskey	10	6
C. Price/Kenney Trucking	10	6
Paul Bunyan Lanes	9	7
Twin Bay Glass	9	7
Harbor Barber/Rowards	8	8
Brown & White Builders	8	8
Alexander's	8	8
Clarks Sportsmen	8	8
7-Eleven	8	8
Buy Low	8	8
B'VanLoo & Sons	7	9
Parks Auto Parts	8	10
Central Drugs	3	13

HIGH INDIVIDUAL GAMES

	Game
Jim Brown	257
John Mulroy	234
Al Bergmann	225
Robert Russell	224
Kevin Hakkila	223

HIGH INDIVIDUAL SERIES

Jim Brown	651
John Fiedorek	640
Al Bergmann	619
Ivy Burry	602
Bill Gauthier	596

HIGH TEAM SERIES

Paul Bunyan Lanes	3131

HIGH TEAM GAME

C. Price/Kenney Trucking	1135

Church Bowling League
Reported by Joe Ormsbee
January 21

	W	L
Townhouse Bar	102	48
The Flight Deck	90	64
Olsson's	82	68
Ferguson/Chamberlain	72	78
Bowen Electric	71	79
Lutherans	69	81
St. Mary's	68	82
Bellaire	50	100

HIGH INDIVIDUAL GAMES

	Game
Art Sutton	236
Gary Spencer	223
Mike Ackor	223
Al Weaver	215
Jim Allport	213

HIGH INDIVIDUAL SERIES

Joe Ormsbee	606
Al Weaver	593

John Fiedorek	599	
Art Sutton	580	
Pete Vandicar k	578	

HIGH TEAM SERIES

Townhouse Bar	3167

HIGH TEAM GAME

Ferguson/Chamberlain	1109

Early Birds Mixed Bowling League
Reported by Jane Pittman
January 18

	W	L
PMP	6	2
Petersen/Warner	6	2
Dioss/Sladek	5	3
Johnson	5	3
Cross/Gauthier	4	4
Kearn/Wood	2	6
Dority/Bergmann/Mahoon	2	6
Frederick/Kurbyinski	2	6

HIGH INDIVIDUAL GAMES

	Game
Mike Petersell	212
Connie Wood	203
Garry Warner	201
Donna Cross	187
Judi Pittman	178

HIGH INDIVIDUAL SERIES

Garry Warner	568
Mary Peasley	564
Jane Pittman	492
Connie Wood	483
Donna Cross	482

HIGH TEAM SERIES

Kearn/Wood	2501

HIGH TEAM GAME

Kearn/Wood	910

Tuesday Night Ladies Bowling League
Reported by Helen Emmons
January 21

	W	L
Bridges	8	0
Medusa I	7	1
Central Drug	7	1
Buy Low	5	3
Nanny's Old Place	5	3
Medusa II	4	4
The Country Gals	4	4
Midwest	3	5
Paul Bunyan Lanes	3	5
McDonalds	2	6
Country Corner Club	0	8
Scars	0	8

HIGH INDIVIDUAL GAMES

	Game
Mary O'Brien	205
Sally Geer	202
Jane Pittman	202
Marlene Evans	200
Tonia Weller	199

HIGH INDIVIDUAL SERIES

Mary O'Brien	578
Sally Geer	547
Sue Girtz	534
Marlene Evans	524
Liz Meadows	502

HIGH TEAM SERIES

Medusa I	2537

HIGH TEAM GAME

Country Corner Club	916

Young at Hearts Bowling League
Reported by Betty Bergmann
January 23

	W	L
Twilighters	3	1
Femme Fatalle	3	1
Zackers	3	1
Amy Cats	3	1
Irish Rollers	1	3
Skins Outs	1	3
In The Pink	1	3
Jolly Four	1	3

HIGH INDIVIDUAL GAMES

	Game
Robin Kitson	188
Zetta Kitson	178
Cisa Bergman	168
Jean Cunningham	166
Marian Havens	165

HIGH INDIVIDUAL SERIES

Robin Kitson	469
Zetta Kitson	467
Jean Cunningham	457
Cisa Bergman	454
Marian Havens	452

HIGH TEAM SERIES

Femme Fatalle	2459

HIGH TEAM GAME

Twilighters	872

Volleyball team wins and remains undefeated

After sleepwalking through the first game, the Charlevoix Rayder varsity volleyball team regained consciousness and took the next three games and the match against Grayling Monday evening.

The Rayders lost the first game 15-4, but recovered to take the next three 15-10, 15-8 and 15-5 against the visiting Vikings.

Grayling was taller than the Rayders and spiked well.

Charlevoix, with limited height, has relied on wicked serves, good movement and communication along with good sets to run up a 5-0 record in dual matches this season.

Mary Jane Grunch was among the Rayders' best hitters in the early games Monday evening. As opposed overpowering spikes, she was looking for open spots and hitting to them.

Top setters for the Rayders Monday evening were Stacey Tilton and Liz Grunch. Top servers were Liz Grunch and Mary Jane Grunch. Leading the defense were Tammy Holm and Mary Jane Grunch while the offense was led by Holm and Angelina Doan.

The junior varsity also won, bringing their record to 4-1 in dual matches.

The Rayder j.v. players made short work of Grayling, winning 15-4 and 15-9.

Top setters for the Rayders were Jacklyn Hogan and Trina Holm. Top servers were Gretchen Scott, Julie Robotham and Nicole Moore. Leading the defense was Sarah Ritt while the offense was keyed by Jill Dreyer and Shannon Rowell.

Liz Grunch passes the ball during Charlevoix's match against Grayling Monday night. Charlevoix won the match to remain undefeated in dual play.

Girls' softball to organize

A meeting to organize a summer softball program for 11-15 year old girls will take place at 1 p.m., Saturday, Feb. 2 at Bob Evelcigh's home, 206 East Dixon. An effort is being made to establish 11-12 year old team and 13-15 year old traveling teams.

Anyone interested is invited to the meeting. For additional information, call Rick Grunell at 547-3982.

Strike It Rich! With A Classified Ad!

Joe Left

Customer satisfaction is my goal. Quality new or used vehicles are a Tallberg trademark.

TALLBERG
CHEVROLET-OLDSMOBILE-BUICK
1000 Bay View Rd., Petoskey, MI 49770
(616) 347-2585

Support the merchants who bring you the sports.

CHARLEVOIX COUNTY STATE BANK
A CENTURY OF COMMUNITY INTEREST
CHARLEVOIX • MICHIGAN • 49720
(616) 547-6506
BRANCH OFFICES: 3166 • CHARLEVOIX
ELLSWORTH & EASTPORT

Kwikie Duplicating Centers
111 Antrim, Charlevoix
547-4172

MANUFACTURERS OF WINDOWS & DOORS
WOJAN WINDOW & DOOR CORPORATION
227 Stover Road
Charlevoix, Michigan 49720
Phone (616) 547-2431
Wats (800) 632-9577
Fax (616) 547-4227

JACK STEBE CUSTOM CARPENTRY
Building
Remodeling
Siding
Decks
Charlevoix View Drive, Charlevoix
547-9066

SPORTS

Basketball team rallies for win

Rayders overcome 10-point fourth quarter deficit to beat Elk Rapids

Almost halfway through the fourth quarter Charlevoix trailed Elk Rapids by 10 points and yet the Rayders had the Elks right where they wanted them. Sure, they did.

Charlevoix rallied from a 55-45 deficit for a 59-56 win at Elk Rapids Friday night. In the final five minutes of the game Charlevoix's defense got stifling and allowed the Elks but a single point.

As they have several times this season, the Rayders played a streaky game. They ended the first quarter up 12-11, but collapsed in the second quarter and trailed 34-24 at halftime.

Charlevoix began to right itself in the third quarter and cut the Elk's lead to seven. Elk Rapids extended their lead to 10 points, but then fell apart down the stretch. Charlevoix took the lead when Keith Carey intercepted a pass at midcourt and headed for the Rayder basket. An Elk Rapids player recovered just in time to foul Carey as he made a basket. Carey made the free throw and the Rayders led, 57-55.

Charlevoix got a fairly balanced scoring attack between the front court and back court. Luke LaBlance had 25 points and Don Jess 10 points from the guard position while Brad DeGrow had 10 points and Mike Dobulis nine points from the front row.

Charlevoix and Elk Rapids are now tied for third place in the Lake Michigan Division with 3-2 division records. Traverse City St. Francis and Boyne City are tied for the division lead with 4-1 records.

This Friday the Rayders will travel to Kalkaska. Tuesday, Feb. 4 Charlevoix will host St. Ignace.

Mary Jane Grunch leaps to block at the net against Grayling. The Rayders overcome the Viking's height advantage with excellent serving and team play.

Ski team competes against the best teams in state

Charlevoix's ski team went up against some of the toughest competition in the state at Sugar Loaf Monday and coach Erik Lundteigen came away pleased with his team's performance.

The Rayder girls placed fourth behind Traverse City, Petoskey and Gaylord. The boys also placed fourth, behind Traverse City's A team, Harbor Springs and Traverse City's B team.

The Charlevoix girls placed second in the giant slalom, but problems in the slalom dropped them to fourth overall.

Lundteigen said, "It was a real good day for us. That was probably the best competition in the state."

Katherine Campbell and J.H. Heck led the Rayders, but Lundteigen was particularly pleased with his team's overall performance.

"Everyone's starting to contribute," he said. "And that's what we need."

Individual results for the Charlevoix girls were:

Campbell 3S, 2GS; Kim Keller 2OS, 2OGS; Sheila Siegwart 2IS; Amy Spang 27S, 16GS; Jessica Kline 11GS.

Individual results for the boys were: Heck 10S, 6GS; Dan Hoadley 11S, 22GS; Scott Boyer 16S, 8GS; Jake Porath 21S, 31GS.

On Jan. 16 the Rayders participated in a three-team meet with Bellair and Mancelona and came away with a sweep.

Campbell won both girls' races Heck, Keller and Spang finished two, three and four in the slalom.

Heck won the boys' slalom and missed winning the giant slalom by a matter of seconds.

Results from junior high girls' basketball

The Nets, Pistons, Spurs, Golden Girls and Dudettes were victorious in junior high girls basketball play Saturday.

In the elementary division:

The Nets beat the Slammers 14-13. Jamie Gowell had six points to lead the winners. Carrie Beeman had six for the Slammers.

The Pistons remained undefeated with a 25-13 win over the Bullets. Julie Swenor had 11 points for the Pistons. Jessie Seibert led the Bullets with seven points.

The Spurs defeated the Rebels 26-22. Heather Ferber had 12 points and Andrea Arnold 10 for the Spurs while Missy Fiedorek and Kristine Sweeney each had 10 for the Rebels.

In junior high play:

The Golden Girls just got past the Slicks 23-22. Sarah Thorp led the Golden Girls with 12 points. Jenny Swenor and Beth Norton each had eight points for the Slicks.

The Dudettes beat the Celtics 36-29. Kris Blanchard scored 17 points for the Dudettes while Lisa Parrish and Heidi Miller each scored eight for the Celtics.

A team from Grayling played two games in Charlevoix Saturday. Grayling beat the Nuggets 34-24 and the Bad Girls 27-12. Norton led the Nuggets with nine points while Liz Coen and Melissa Bobola each had five points for the Bad Girls.

Volleyball standings on page 18

Three wrestlers win medals

Facing some stern competition, Charlevoix wrestlers took three individual medals and placed sixth as a team at the Reed City Invitational Tournament Saturday.

Jason Pajtas and Dan Browe both took medals, but had their previously unbeaten season records besmirched.

Pajtas lost on a 4-3 decision to a Big Rapids wrestler in the finals of the 152 pound weight class. On his way to the finals, Pajtas beat three opponents by scores of 22-1, 19-2 and 22-2.

Browe lost a 10-8 decision to a Caledonia wrestler in the semi finals. Earlier in the season, Browe had pinned the same wrestler.

Charlevoix's other medalist was Jason Hughes, who placed fourth at 103 pounds.

thistle & twig
411 Bridge Street
(In the Market Mall)
Dried Wreaths,
Caswell Massey
lotions, potions & soaps
10% OFF with this coupon
OPEN Mon - Sat 11-5 p.m.

Rayders of the Week

Luke LaBlance

Luke is the son of Tom and Maureen LaBlance. He is one of the top basketball guards in the area and also runs track and cross country.

Brian Coolman

Brian is the son of John and Dianne Coolman. In addition to basketball, he also excels in football, track and performing arts.

Sponsored by
Bob Donner
CROWN MOTORS
Paul Bunyan Lanes, The Flight Deck
Try Our New Menu

JAN 1992

BUSINESS

Company builds Big Rock simulator

(The following story is one in a series of stories about area businesses being written for the Courier by Ralph McRae. McRae is a former council member and mayor and is currently a member of the Charlevoix Industrial Development Committee.)

By Ralph McRae

One of the multitude of regulations governing nuclear plants dictates that each plant shall build and operate its own training simulator. In the United States, there are hundreds of licensed operators at nuclear plants. Each of them has received his basic training on some type of simulator.

Training to become a licensed nuclear plant operator involves rigorous study courses and several written examinations under the supervision of the Nuclear Regulatory Commission (NRC). License fees for each operator cost between $6,000 and $10,000. Even after an operator is licensed, he is still on probation for two years and can only observe or serve as an assistant to an experienced operator.

Even after becoming an operator, all operators must take written exams and attend simulator training each year.

The Big Rock Point nuclear plant was the last plant in the country to have its own simulator. The simulator is an expensive piece of equipment, normally costing between $10 million and $12 million.

The simulator was built for Big Rock by Real Time Technology. Real Time Technology is headed by its president C.A. (Al) Williams. The 33-year-old Williams has been involved with nuclear energy for much of his life. At age 16 he became a student at Florida Technol-

Continued on page 15

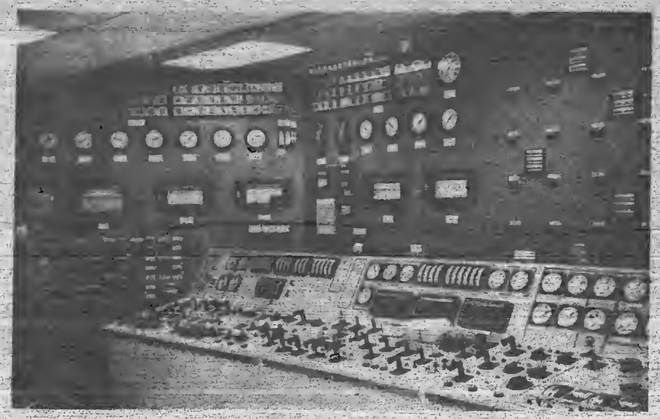

This elaborate nuclear power plant simulator was built by one of Charlevoix's newest businesses, Real Time Technology. The simulator is a training tool for plant operators.

...Big Rock simulator

Continued from page 14

ogy College. Later he joined the Army and became part of a group studying nuclear reactors.

Williams first job in the private sector was with Virginia Electric Power Company where he was put in charge of constructing a nuclear plant simulator. As president of Real Time Technology, Williams was directly responsible for designing and assembling Big Rock's simulator.

The simulator is no simple device. Thirty-five miles of wire are connected by thousands of leads.

During assembly of the simulator more advanced microchips became available. The project's completion deadline was extended so the Big Rock simulator could take advantage of the new technology. As a result, the Big Rock simulator has a much higher technological rating than most others in the country.

Big Rock has 35 certified operators who are divided into five groups. The operators use the simulator to learn how to react quickly and correctly to emergency scenarios.

The simulator is housed in its own building close to the plant's main building. Setting in a well-illuminated space, the simulator is 40-feet long, including two projecting wings. Its high panels contain a vast array of electronic instruments. Its long console is filled with knobs, handles, switches and lighted push buttons. All are used to respond to the information conveyed by the dials, recorders and flashing panel lights.

The most amazing part of the simulator is what is behind the display panels. There, both walls of a narrow passageway are covered with thousands of multi-colored wires and cables. In this confined space, men worked for months assembling hundreds of circuits. As the job progressed, the circuits were tested and retested. Original plant drawings were analyzed and entered into computers.

It took 15 months, including a month of testing, to fulfill the simulator contract. The final inspection was made by the NRC. Consumers benefitted from Williams' previous experience building simulators. Due to that experience, the cost of the simulator was held to $2 million.

Following the simulator's completion, Real Time established a new office downtown in the Market Mall.

Sears celebrates grand opening

Sears celebrated its move to new quarters on M-66 with a grand opening last week. Shown at the ribbon cutting are (from left) Ralph McRae, John Ochs, Steve Andrae, Bob Kern, Dan Barron, Oscar Stroud, Charlevoix Sears owner Joe Trojanek, Lynn DeGrow and Sears District Manager Paul Sanders.

BUSINESS DIRECTORY

PLACE YOUR MESSAGE IN OUR BUSINESS DIRECTORY FOR ONLY $9 PER WEEK. CALL 547-6558
Charlevoix Courier

WOJAN MILLWORK
Albert E. Wojan
PRESIDENT
Pre-Hung Doors
Wood Moldings
Hardwood Lumber
Wayne Dalton Garage Doors
06988 US 31 SOUTH
CHARLEVOIX, MI 49720
Next to Paul Bunyan Lanes
(616) 547-0123

TV, VCR, CAMCORDER & STEREO REPAIRS
24 Hour Service Guarantee*
24 Hour check out of your VCR, TV, Camcorder or Stereo with a complete diagnosis and estimate. Most major brands. Factory trained and authorized technicians.
Buday's Home Electronics
Charlevoix 547-4822 Petoskey 347-3717
*See store for details

BAY SHORE AUTO PARTS
KEEPS NORTHWEST MICHIGAN ON THE MOVE!
NAPA 547-9963 NAPA
1516 S. Bridge Street

EVERGREEN PROFESSIONAL SERVICE
"Keeping Charlevoix Beautiful"
• Landscaping • Lawn Maintenance
• Flower Beds • Nursery Stock
• Tree Spade • Snow Removal
Thomas Louiselle
04031 Sequanota Rd. Phone:
Charlevoix, MI 49720 616-547-6723

CHRIS CARSON
Builder-Contractor
Licensed Building
Insured Remodeling
547-9881
10390 Fifth St. Charlevoix

The Charlevoix Courier Newspaper
Something to interest everyone, every week!
Call 547-6558 to subscribe

DRENTH BROTHERS, INC.
Since 1948
ROAD BUILDING
EXCAVATING
LAND LEVELING
CLEARING
SAND - GRAVEL - TOPSOIL - FILL DIRT - WASHED STONE
LARGE STONE RIP RAP - BALL DIAMOND DUST
Ellsworth, Michigan 49729 616-588-2345

BUSINESS DIRECTORY

CARQUEST AUTO PARTS STORES
(616)547-6529
1-800-348-4211
CHARLEVOIX CARQUEST
THE RIGHT PLACE TO BUY AUTO PARTS AND MORE!
7:30-5:30 Weekdays 8-4 Saturday
802 BRIDGE ST. CHARLEVOIX, MI 49720

CHARLEVOIX AGENCY, INC.
Insurance
Donald R. Vosich
Laurie A. Toth-A.A.I.
Dorothy Nelson
112 CLINTON P.O. BOX 5
CHARLEVOIX, MI. 49720
(616) 547-4411

SOUTH POINT AUTO SALES, INC.
COLLISION REPAIR
1516 BRIDGE STREET
CHARLEVOIX, MICHIGAN 49720
(616) 547-0500
Chuck Center Kirby Dipert
PREVIOUSLY OWNED AUTOMOBILES - CAR RENTALS - CELLULAR PHONES

GHA
GEORGE HICKS ANDERSON & ASSOCIATES, INC.
THE INSURANCE SOURCE
207 Ferry Avenue • 547-4062
Charlevoix
1 • 800 • 748 • 0414

Sisters Janitorial Specialties, Inc.
• Commercial & Residential
• Ultrasonic Blind Cleaning
Have a mess? Call the Specialists!
547-2635 Terri Smith
Bonded & Insured
547-2517 Ginger Stevens

East Jordan Family Health Center
601 Bridge Street
East Jordan, MI 49727
RODERIC E. TINNEY, M.D.
Diplomate, American Board of Pediatrics
By Appointment 536-2206

Carlson Craft
• ACCESSORIES
• BRIDAL BOOKS
• NAPKINS
• RECEPTION ITEMS
CHARLEVOIX COURIER, 405 Bridge St. Phone 547-6558

McDuffie Tree Care
• Trimming • Removal
• Storm Damage
• Cabling and Bracing
• General Forestry Consulting
• Timber Stand Improvement
• Clearance For Buildings/Views and Satellite Dishes
• Stump Removal
Free Estimates
599-2699
Mike McDuffie
B.A. Forestry - M.T.U.
MEMBER The National Arborist Association Fully Insured Atwood, Michigan

Hufford Vision & Eye Care
Steven Hufford, O.D.
108 Lake Street
P. O. Box 67
Boyne City, MI 49712
(616) 582-9933
"We examine more than your vision"
Monday through Saturday 9-5:30, Closed Wednesday

JAN 1992

Classifieds

Placing your ad is easy. Phone 547-6558 and ask for classifieds.

Classified 90¢ per line
Minimum charge of $3.60.
Save 50¢ service charge by paying in advance.
MasterCard and Visa accepted.

Display Classifieds
$6.60 per column inch.
(Display Classified are ads with borders and artwork.)

Notice of Errors
Check your ads. Please report errors immediately. The Charlevoix Courier is responsible only for the first incorrect insertion. Phone 547-6558 so your ad will appear corrected in the following week's paper.

Deadline is 10 a.m. Monday

Classified Index

003 Service Directory
Announcements
070 Cards of Thanks*
071 In Memoriam*
072 Found & Free Items
073 Lost Items*
074 Happy Ads*
075 Personals*
076 Special Notices*
077 Licensed Day Care/ Adult Foster Care*
078 Travel/Transportation*
Employment
085 Help Wanted Domestic
086 Help Wanted, Miscellaneous
087 Part-Time Help Wanted
088 Sales Help Wanted
089 Positions Wanted*
090 Schools of Instruction/ Employment Prep.*
Merchandise
096 Auction Sales*
097 Business Equipment
098 Office Equipment
099 Antiques & Collectibles
100-133 Garage & Rummage Sales
134 Misc. Items for Sale
135 Super Savers-Items under $100
136 Musical Instruments
137 Fuel & Firewood*
138 Wood Stoves/Chimneys & Heating Accessories
139 Lawn and Garden
140 Snow Removal Equipment
141 Fresh Foods, Produce & Meat
142 Christmas Trees & Trimming
143 Trading Post
144 Wanted to Buy Miscellaneous
145 Wanted to Rent Miscellaneous
Financial
150 Business Opportunities*
151 Land Contracts/Mortgages*
152 Loans/Investors Wanted*
Real Estate For Sale
154 Bus/Serv. & Income Property
155 Commercial Lots
156 Industrial Property
157 Lots & Acreage For Sale
158 Condominiums Sale/Rent
159 Farms & Farmland
160 Houses For Sale
161 Lake Homes/Frontage
162 Mobile Homes & Sites For Sale/Rent
163 Resort & Vacation Property
164 Wanted to buy Real Estate
Real Estate For Rent
168 Business Places For Rent
169 Apartments/Duplexes For Rent
170 Houses For Rent
171 Resort Property For Rent
172 Rooms For Rent
173 Roommates to Share Rent*
174 Storage Space For Rent
175 Wanted to Rent Real Estate*
Farm-Garden-Livestock-Pets
180 Farm Equipment
181 Livestock & Feeds
182 Horses & Riding Stables*
183 Pets and Pet Supplies - Free Pets*
Automotive
190 Aircraft Sales & Service
191 Autos For Sale
192 Classic/Special Autos
193 Pickups, Vans & Light Trucks
194 Heavy Trucks
195 Heavy Equipment
196 Cars & Trucks Rent/Lease
Recreational Marine
200 Campers, Motor Homes, Fifth Wheels & Accessories
201 Motorcycles & Accessories
202 Snowmobiles & Accessories
203 Boats & Marine Equip.
204 Sailboats & Accessories
205 Recreational Vehicles - For Rent
Public Notices
209 Bids Wanted*
210 Legal Notices*
* Prepayment Required

SERVICES 003

CLEAN AS A WHISTLE!
- boats, condominiums
- residential, offices
- post construction -
CAROL CAMPBELL
547-0618
(8-15-tf-003)

CARD OF THANKS 070

THE KINDNESS and sympathy of neighbors and friends in our recent sorrow will always remain with us a precious memory. Our sincere thanks and gratitude for all those comforting acts.
The Children and Family of Marian Oleksy.
(1-29-1-070)

PERSONALS 075

ADOPTION: Loving, tall, fair-complected couple with adopted 2-year-old, seeking baby to complete our family. Will send pictures immediately. Legal and confidential. Call collect, 313-338-6403.
(1-22-2-075)

NEVER-BEEN-married single white male, 35, interested in meeting never-been-married single female or widowed woman. Age not important. Must have desire to bear children and be willing to learn the word of God. Reply to Box #19, Charlevoix Courier.
(1-22-1-075)

SPECIAL NOTICES 076

TAN NOW AT THE BEACH!
INDOOR TANNING
1 Month Special - $39
New Hours
Monday-Friday 9 a.m.-6 p.m
Saturday 10 a.m.-4 p.m.
Market Mall
547-9526
(1-8-4-076)

PLEASE RECYCLE THIS PAPER

SPECIAL NOTICES 076

WE'RE HARD TO FIND - but darn well worth it! Quilting Barn. "We carry everything needed for quilting!" 1221-A West Conway Rd., between Conway and Harbor Springs. 347-1116. Authorized Pfaff sales and service.

TRAVEL / TRANSPORTATION 078

LAS VEGAS
Direct flight from Traverse City March 15-19. 5 days / 4 nights - air and hotel form only $399! Available only through TravelTime Travel of Gaylord. 1-800-824-3291
(1-1-tf-078)]

HELP WANTED MISC. 086

RN's, LPN's, MA's and Phlebotomist. National company is looking for you to perform pre-insurance physicals in your area. Payment is on a per exam basis. Must draw blood. Access to centrifuge helpful. Call Kelly 1-800-456-7154.
(1-15-3-086)

HOME MANAGER for group home for mentally ill adults near Petoskey. Requires mental health experience, and management skills to assist supervisor in day-to-day operation of the home. Some weekend and on-call duty required. Full time position with excellent benefits. Please send letter of application with resume by January 25, 1992 to Community Placement Coordinator, Northern Michigan Community Mental Health, P.O. Box 4010, Petoskey, MI 49770. EOE
(1-22-2-086)

FIRE CHIEF - The City of Charlevoix is accepting applications for Fire Chief. Applicants should have a Firefighter II Certificate with fire officer experience as well as an EMT license. The hiring process will include written test, physical, psychological evaluation and background investigation. Applications may be obtained at City Hall, 210 State Street, Charlevoix, MI during business hours. Deadline for applications is February 10, 1992. Inquiries are to be directed to City Manager Mike Wiesner, 210 State Street, Charlevoix, MI 49720.
(1-29-2-086)

HELP WANTED MISC. 086

RESIDENTIAL TRAINING Aide to fill a temporary full-time vacancy in day treatment program. Responsibilities include transporting, as well as, leading treatment groups and activities in program for mentally ill adults. Prefer prior work with mentally ill. Must be a least 23 years of age, have high school degree or equivalent, have a good driving record, and obtain or have a chauffeurs license. Send letter of application and resume by February 4, 1992 to Day Treatment Supervisor, Northern Michigan Community Mental Health, P.O. Box 4010, Petoskey, MI 49770.
(1-29-1-086)

SALES HELP WANTED 088

UNDERCOVER WEAR agents needed in Charlevoix area. Earn money while having fun selling lingerie. 616-549-3312.
(1-29-2-088)

ANTIQUES & COLLECTIBLES 099

OLD ORIENTAL RUGS
Wanted any size or condition
Call 1-800-443-7740
(1-22-4-099)

MISC. ITEMS FOR SALE 134

FOR THE lowest price in firearms and accessories, call 347-1116 after 6 p.m. Your authorized federal firearms licensed dealer.

MISC. ITEMS FOR SALE 134

GAUTHIER PICK-UP Toppers. Aluminum or fiberglass. US 31 South of Meijers, Traverse City. 616-941-4555.
(1-16-tf-134)

WOOD STOVES, CHIMNEYS & HEATING ACCESSORIES 138

WOODBURNING STOVES
Mobile-Home-Approved
Lopi, Regency, Osburn. Save $. Visit our Cadillac showroom. Call collect 616-775-6831.
(11-27-tf-138)

MOBILE HOMES & SITES FOR SALE / RENT 162

OPEN HOUSE
Charlevoix Estates
Sunday, Feb. 2, 1-3 PM
3 bed, 2 bath double wide, with a family room that looks out on the woods. All appliances and oak cabinets, cathedral ceiling with over 1,736 square feet. Meet at lot #24. Your host Bob Merchant.
(1-29-1-162)

BUSINESS PLACES FOR RENT 168

DOWNTOWN CHARLEVOIX retail space available within Market Mall on Bridge Street from $400 per month including heat. Contact Mike Barnard, 547-9808 or 547-9502.
(9-18-tf-168)

1200 BRIDGE STREET, Charlevoix. 2600 square feet, separate delivery door. Plenty of parking. Real Estate One. 547-5100.
(10-30-tf-168)

Continued on page 17

★★★ NOTICE ★★★
TO CLASSIFIED ADVERTISERS

Effective Wednesday, January 29, the Charlevoix Courier classified page will be charging for ads by line instead of by the word. We are making the change to make it easier for our classified customers to use our services.

Thanks for your cooperation.

Sally Splitt
Classified Advertising Manager

Continued from page 16

BUSINESS PLACES FOR RENT 168

CHARLEVOIX: 900 square feet, next to Bridge. High traffic area. Minimum one year lease, security. $900 per month. 547-4046 (days), 547-6500 (evenings). John Haggard.
(1-29-tf-168)

1101 BRIDGE STREET, Charlevoix. 2,200 square feet for only $1000 monthly plus utilities. Will subdivide. Real Estate One. 547-5100.
(10-30-tf-168)

New Luxury Executive Office Suites On Round Lake
Typist, Receptionist, Fax, Phones and Executive Office Furnishings included in rent.
-Breathtaking views of Round Lake, Pine River Channel and the Bridge.
-Skylights, Built-in Bookcases, Fireplaces, Eight Foot Mahogany Doors, and Quartz lighting.
Call 547-1042
(6-19-tf-168)

RETAIL SPACE available 1200 square feet plus basement. 101 Park Street. $675 per month plus utilities. Call Jean Mort at 547-4444 (days) or 547-2751 (evenings), or Chris Monk at 916-925-3700.
(1-22-2-168)

APARTMENTS / DUPLEXES FOR RENT 169

CHARLEVOIX DOWNTOWN One bedroom, unfurnished. Includes utilities, pool, sauna, walk-out patio to Round Lake. $500. Call 547-5323. Lease and deposit required. No pets.
(1-22-tf-169)

STORAGE SPACE FOR RENT 174

STORAGE UNITS available. Charlevoix Mini Storage 547-5838. Closed Thursdays.
(12-26-tf-174)

GARAGE SPACE FOR RENT
Charlevoix Northside
$75 Per Month
Call 547-6443
(1-29-1-174)

BOATS & MARINE EQUIPMENT 203

IRONTON COVE Marina has slips available for the 1992 season. For information Call Bill at 616-547-2006.
(1-29-tf-203)

LEGAL NOTICES 210

AMENDED
ORDER FOR SERVICE BY PUBLICATION/POSTING AND NOTICE OF ACTION

STATE OF MICHIGAN
90TH JUDICIAL DISTRICT
JUDICIAL CIRCUIT
CASE NO. 91-711-SP

Court address- County Building, Charlevoix, MI 49720
Court telephone no.- 616-547-7227

Plaintiff names(s) and address(es)- Port St. James Property Owners Association, a Michigan Non-Profit Corporation, 16127 Harbor View Drive, Spring Lake, MI 49456

Plaintiff's attorney, bar no., address, and telephone no.- Richard E. Joseph (P39924) Pointner, Golski & Joseph, P.C. 202 Clinton Street Charlevoix, MI 49720 616-547-9931

v

Defendant name(s) and address(es)- Brad M. Cousino 1133 Terry Street Mt. Morris, MI 48458

TO: Brad M. Cousino

IT IS ORDERED:
1. You are being sued by plaintiff in this court to forfeit your land contract dated July 7, 1987 between Elizabeth P. Fortier as Seller and Brad M. Cousino as Purchaser, and thereafter assigned to Plaintiff. You must file your answer or take other action permitted by law in this court at the court address above on or before February 11, 1992 at 1:30 p.m. If you fail to do so, a default judgment may be entered against you for the relief demanded in the complaint filed in this case.
2. A copy of this order shall be published once each week in Charlevoix Courier for three consecutive weeks, and proof of publication shall be filed in this court.
3. Charlevoix County Seriff shall post a copy of this order in the courthouse, and Charlevoix County Building, Charlevoix Michigan and the Genesee County Sheriff shall post a copy of this order in the Genesee County Court House, Flint, Michigan for three continuous weeks, and shall file proof of posting in this court.
4. A copy of this order shall be sent to Defendant Brad M. Cousino at the last known address by registered mail, return receipt requested, before the last week of posting and the affidavit of mailing shall be filed with this court.

January 7, 1992

Judge Harvey C. Varnum
(1-22, 1-29, 2-5)

LEGAL NOTICES 210

PUBLICATION AND NOTICE OF HEARING
STATE OF MICHIGAN
PROBATE COURT
COUNTY OF CHARLEVOIX
FILE NO. 83-8316 D.D

In the matter of Myron B. Greene
Social Security Number 292-34-0840

TO: Delores Drago whose address(es) is (are) unknown and whose interest in the matter may be barred or affected by the following:

TAKE NOTICE: On March 4, 1992 at 10:15 AM., in the probate courtroom, Charlevoix Mi., Michigan, before Hon. Frederick Mulhauser Judge of Probate, a hearing will be held To allow 9th Annual Account

1-16-92
Lois J. Flum
2275 Tor Lane Dr.
Petoskey, Mi. 49770
347-8245
L(1-29, 2-5, 2-12)

LEGAL NOTICES 210

CLAIMS NOTICE
Independent Probate
STATE OF MICHIGAN
PROBATE COURT
COUNTY OF CHARLEVOIX
FILE NO. 91-9230 IE

Estate of HULDAH MOLINE CROSS, Deceased
Social security no. 369-34-5794
TO ALL INTERESTED PERSONS:

Your interest in the estate may be barred or affected by the following:
The decedent, whose last known address was 118 E. Hurlbut Charlevoix MI 49720 died 1-7-91.
An instrument dated December 1975 has been admitted as the will of the deceased.
Creditors of the deceased are notified that all claims against the estate will be forever barred unless presented to the independent personal representative, Thelma Caro Stephan, 09518 Mercer Charlevoix MI 49720, or to both the independent personal representative and the Charlevoix County Probate Court, Charlevoix Michigan 49720 within 4 months of the date of publication of this notice.
Notice is further given that the estate will be thereafter assigned and distributed to the persons entitled to it.
ROY C. HAYES (P14773)
120 East Lake Street
Petoskey, MI 49770
(616) 347-1600
L(1-29)

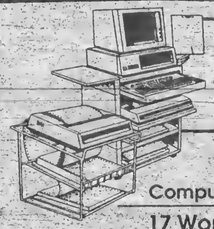

January Special
Office & Business

Sell, Rent or Buy:
Computers, Typewriters, Furniture, Fixtures
17 Words / 7 Days - $12.25 (Save $11.88)

COMPUTERS: New Magnavox, Packard Bell, ELR. Discount prices, 386SX, 40 meg HD, $1,199. 80 meg HD, $1,489. Surplus furniture, 30% to 60% off. Also, refurbishing now available. Dynamic Office Supply, 212 Mitchell, 347-1966.
Classified Ads are people movers

USED IBM PC, 20MB, mono, $550. Also used XT portable. Personal Computers Inc. Sales and Repair. 526-7554.

WANTED: East Jordan Baptist Church looking for a reasonably priced copier. Please call 536-7155 or 536-3588.

OFFICE FURNITURE: Used. Steel Case quality. Phone 347-0220.

Classifieds - 347-2544

RESTAURANT EQUIPMENT: 60 quart mixer, chairs, dishes, smoker eaters and more. 348-3321.

5 News-Reviews, 1 Super Shopper, 1 Charlevoix Courier
Call the Classified Department
Petoskey News-Review & Super Shopper 347-2544
Charlevoix Courier 547-6558

MOVING?
NEW ADDRESS

When?

Name

Address

City

State Zip

OLD ADDRESS
(Copy from your mailing label)

Name

Address

City

State Zip

(Please notify us 2 weeks in advance of your address change.)

Charlevoix Courier
P.O. Box 117, Charlevoix, Michigan 49720 547-6558

JAN 1992

Grange hosts annual sleigh ride

Three teams of horses and approximately 60 people, ranging in age from 1 to 72, took a sleigh ride through the woods and fields south of Charlevoix Saturday afternoon during an annual Barnard Grange sleigh ride. The weather was ideal with bright sun, frosty air and fresh powdery snow. After the ride, homemade chili, bread, cookies, hot chocolate and coffee were served at the Grange Hall.

The horse teams pulling the sleighs belonged to Archie Potter, Jim Potter and Bob Heeres.

(Photos courtesy of Barnard Grange.)

Recreation league volleyball standings

Co-Ed
Through Jan. 23

Nanny's	33-6
Safe Sets	25-8
Burns Clinic	29-7
Townhouse	22-17
Angie's Angles	22-17
Flight Deck	22-17
Off-the-wall	19-17
Nordic Bar	16-20
Edgewater Inn	17-22
Argonne	17-22
Wanabee's	8-31
Alexander's	0-42

Women's
Through Jan 22

Strouds	30-3
V.I.P.	25-5
Bartlets Rug Rats	22-8
Kwikie Duplicating	22-8
Marsh Plumbing and heating	14-19
Charlevoix Screen Masters	11-19
Gold Nugget Bar	12-22
Harbor Industries	10-23
Townhouse	4-26
Waste Management	3-27

Men's
Through Jan. 21

First State Bank	20-1
Sam's Stock Shop	17-7
Wilmot Electric	16-5
Swansons D	13-8
Swansons K	13-8
N-Boys	7-14
Coast Guard	4-17
The A-Men	0-21

New In Your Neighborhood?

Still getting over the after-the-move blues? My Welcome Wagon Visit will cheer you up and help you get settled in faster. It's free to you, and there's no obligation.

I'll bring useful gifts, helpful information and cards from local businesses redeemable for even more gifts.

Take a break from packing crates and call me.

Marilyn Izor
547-6733

Welcome Wagon

Capture your wedding vows with Wedding Stationery

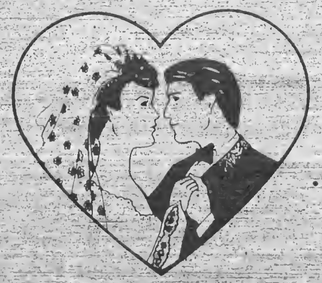

We Join Hands and Hearts From this Day Forward

by Carlson Craft

• INVITATIONS • ANNOUNCEMENTS
• NAPKINS • BRIDAL BOOKS
• ACCESSORIES

Charlevoix Courier
112 Mason St.
547-6558

On the record

The following cases were recently decided by Judge Harvey C. Varnum in the 90th District Court of Charlevoix County:

DISTRICT COURT

Elmer Arthur Peltier III, 18, Boyne City, disorderly person, noise. Fines and costs totaling $85.

Barny George Eicher, 24, East Jordan, driving with license suspended, revoked, or denied. Fines and costs totaling $380.

Jason Robert Eberle, 22, Big Rapids, driving with license suspended or revoked. Three days in jail with credit for one day served, two days suspended. Fines and costs totaling $205.

Wayne Osborne Bernier, 21, East Jordan, disturbing the peace. Four days in the county work program in lieu of fines and costs.

Kevin Michael King, 17, East Jordan, larceny under $100. Fines and costs totaling $105.

Eric Dale Emshwiller, 22, Petoskey, operating a motor vehicle without security, and driving with license suspended or revoked. Fourteen days on the county work program in lieu of fines and costs.

Wayne Nelson Dennis, 33, Boyne City, operating a motor vehicle without security. Fines and costs totaling $305.

Thomas Oliver Jodway, 31, East Jordan, impaired driving, second offense. Twenty days in jail with credit for two days served, 18 days community service work. Court referral program for one year, license suspended for 270 days with restrictions. Fines and costs totaling $450.

Mitzi Sue Newberg, 29, Boyne City, driving with license suspended or revoked, and operating under the influence of liquor per se, first offense. Fifteen days in jail, with credit for one day served, 14 days community service work. Court referral program for one year, license suspended for six months without restrictions. Fines and costs totaling $550.

Robert Louis Funmaker, 30, Suttons Bay, allowing an intoxicated person to drive. Two days in jail, with credit for two days served, fines and costs totaling $155.

Laurence Michael Cook, 34, Boyne City, impaired driving second offense. 90 days in jail with credit for one day served, 89 days on an electronic monitor. Court referral program for two years, license suspended for 18 months without restrictions. Twenty-two days in the county work program in lieu of fines and costs.

Mark Daniel Brewer, 23, East Jordan, impaired driving. Three days in jail with credit for one day served, two days of community service work. License suspended for 90 days, court referral program for one year. Fines and costs totaling $350.

Band students play well at solo-ensemble

Thirteen Charlevoix High School instrumental music students participated in this year's District solo and ensemble festival Saturday in Gaylord. The students performed musical selections as soloists and in small ensembles at the festival along with instrumental musicians from more than 30 other schools from throughout northern Michigan.

In preparation for this event, several weeks ago students were given selections of music from which they chose one to learn and perform. The responsibility for preparing the music is left to each individual student, with occasional help form the band director. Charlevoix band director Terry Isenbarger offered high praise for the band students who devoted the time and work necessary to prepare for the festival.

The following Charlevoix entries in the festival received first division (I) ratings: Jake Porath, flute solo; Janel Campbell, clarinet solo; Chris Cupp, clarinet solo; Annette Gardner, bassoon solo; Sheila Siegwart, trumpet solo; Callie Siwarga, trumpet solo; Chris Cupp and Janel Campbell, clarinet duet.

Receiving second division (II) ratings were: Annette Gardner, flute solo; Nicole Moore, trumpet solo; Russell Hand, trombone solo; Mike Bennett, trombone solo; Andrew Laucher, trombone solo; Stephanie Boss, piano solo; Russell Hand and Jaime Stebe, trombone duet.

Piano accompaniments for the events were played by Steve Stargardt, Jackie Boog and Anne Fiedler.

Several Charlevoix band students received top ratings in solo-ensemble competition this past weekend. Students participating in the competition were: (from left) Callie Siwarga, Mike Bennett, Jaime Stebe, Janel Campbell, Russell Hand, Nicole Moore, Stephanie Boss, Lori Cummings, Andrew Laucher, Chris Cupp and Annette Gardner. (Absent from the photo are Jake Porath and Sheila Siegwart.)

Strike It Rich! With A Classified Ad!

FAX US YOUR AD (616) 547-4992

Remember to include your name, address, phone number and dates you wish your ad to run.

FAX ads are subject to credit approval and normal deadlines. The Charlevoix Courier reserves the right to edit, properly classify or decline any ad.

Oh Boix

A collection of praises and awards won and earned by Charlevoix people

Matthew J. Gradisher of Charlevoix was among the 1991 winter graduates at Ferris State University. Gradisher received a Bachelor of Science degree in business with a major in management.

Weather

	Rain	Snow	Hi	Lo
Jan. 21	—	—	26	11
Jan. 22	.02	—	36	17
Jan. 23	—	2.5	35	16
Jan. 24	—	5	16	12
Jan. 25	—	.5	24	14
Jan. 26	—	1	29	18
Jan. 27	—	T	32	12

Official Notice

CITY OF CHARLEVOIX
COUNCIL MINUTES SYNOPSIS
JANUARY 22, 1992
6:30 P.M.

Special Council Meeting held January 22, 1992 in the upstairs Conference Room of City Hall, called by Mayor Novotny regarding a contract with MDOT for Airport Development.

Present: Councilmembers Haggard, Hoffman, Gaskin, & Russell.
Absent: Councilmembers Cross, and Felter.

Resolution No. 92-1-1 adopted accepting Contract No. 91-0249 DAB, with MDOT for Airport Development.

Resolution adopted by all Councilmembers present.

Council adjourned 6:42 P.M.

Beatrice K. Parton, Deputy Clerk — David Novotny, Mayor

Official Notice

CHARLEVOIX CITY COUNCIL
REGULAR MEETING
JANUARY 20, 1992
7:00 P.M.
SYNOPSIS

Charlevoix City Council met in regular session on the above date and time with Mayor Novotny presiding.

Present: Councilmembers Russell, Haggard, Felter, Hoffman & Gaskin
Absent: Councilmember Cross.
Item B and E from the agenda were tabled.
The minutes of January 6 meeting were approved as printed.

NORTHSIDE SEWER AGREEMENT - LETTER OF CREDIT:

Moved by Hoffman and supported by Felter that the City approve Letters of Credit in the Northside Sewer Contract subject to final approval of the City Attorney and further authorize the Mayor to execute an Addendum to the Northside Sewer Contract defining as a material default the failure to obtain Letter of Credit annually as required by the Northside Sewer Contract. Approved unanimously.

CONSUMERS POWER CONTRACT:

Moved by Councilmember Haggard and supported by Councilmember Hoffman to accept Electric and Water Dept. Superintendent Ed Whitley's recommendation that we sign the contract with Consumers Power. Approved unanimously.

CONSUMERS POWER 46 kv CONSTRUCTION BILL:

Moved by Councilmember Gaskin and supported by Councilmember Felter that Council approve payment of bill in the amount of $81,400.00 for construction. Approved unanimously.

Meeting adjourned at 7:42 p.m.

Jo Anne Patrick, City Clerk

JAN 1992

SCRAPBOOK

If you wanted some canoes transferred from one place to another, you could call P.R. Ross at 103. The three digit phone numbers were alot easier to memorize in those days.

Program helps pay senior perscription costs

The Michigan State Office of Services to the Aging is resuming operation of the MEPPS program which helps pay for emergency prescription needs of eligible older adults. The program had been suspended since October due to Governor Engler's veto. However, in January the program was restored to a $2.5 million funding level.

Eligibility:

A. Have attained the age of 65 or over.

B. Receive no more monthly household income than $827 if single, or $1108 if married.

C. Have current monthly prescription drug expense of at least 10 % of household income.

D. Have unfilled new prescriptions or authorized refills for medicine.

E. Cannot have insurance that covers prescription drugs (Example: Medicaid or a private insurance that covers prescription costs).

Benefits:

-An eligible senior can receive vouchers to cover all costs of prescription drugs for two months per fiscal year.

-Assistance in filing for medicaid coverage of prescription drugs to pay for future prescriptions.

Process:

-Seniors sign a self-certification application.

-Northwest Senior Resources, Inc. or its contractors issue vouchers to eligible clients for up to two months prescriptions to be filled at any participating pharmacy.

-For more information or a list of Northwest Senior Resources Contractors, call 1-800-442-1713 or 947-8920.

East Jordan plans Sno-Blast

East Jordan will be hosting its annual Sno Blast this weekend.

Friday evening's events include: an ice fishing derby; bingo; chili supper; and a snowmobile safari.

Saturday's events include: Sno Sculpture judging; broomball, the Sno Blast parade; a craft show; LeMans and Radar snowmobile runs; Sno-Bowling; roller skating; and a Sno-Ball dance.

Charlevoix Courier

Copyright 1992 Northern Michigan Review Inc. - All Rights Reserved

WEDNESDAY, February 5, 1992 □ VOL. 108, NO. 8 □ CHARLEVOIX, MICH. □ 20 PAGES □ 50 CENTS

Future of local school discussed

By Wendi Wright

Approximately 250 people crowded into the Charlevoix High School cafeteria last Thursday night for a special meeting of the school's Strategic Planning Team. The community was invited to share thoughts on school improvement and a lot of people accepted that invitation.

The meeting gave community members an opportunity to tell the Strategic Planning team what kind of improvements they feel need to be made within the school system. It also allowed the school to explain Public Act (PA) 25, the state law which has triggered the Strategic Planning process.

Following an introduction by Roberta Jackson, school superintendent, the audience watched a videotape about changing one's perception of how things are done and opening one's mind to new ways of thinking. The main point of the video is that the world is changing rapidly and methods of business (or teaching in school) need to change to keep pace with the rest of the world. Things that worked 20, or even 10, years ago are no longer effective.

Completely changing the process and expectations in Michigan's schools is the point behind PA 25, and the Strategic Planning team in Charlevoix, Michigan has chosen to adopt as its foundation for education an outcomes-based system. (That simply means a school system sets its goals for graduates first and then develops a curriculum and program to help students meet

Continued on page 3

(Left) Talking with two students at a meeting to discuss the school system's future are (facing the camera from left) school board member Larry Levengood, board president Max Novak and high school math teacher Glen Taylor.

(Right) More than 200 people met last Thursday evening and broke into small groups to discuss things which can be done to improve the Charlevoix School System in the future. (Photos by Wendi Wright)

City council reviews proposed recreation plan

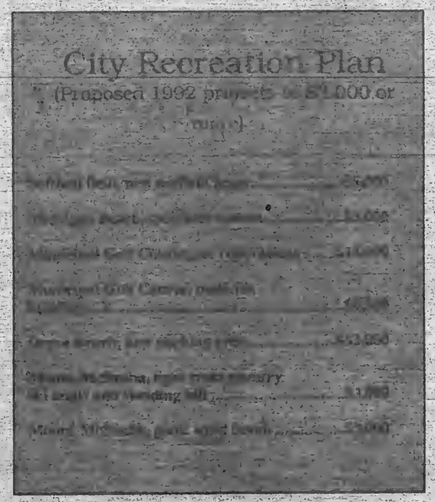

By L. Scott Swanson

A community swimming pool and improvements to Bridge Park are the two most expensive projects on a proposed city recreation plan and also drew the most comment at Monday evening's city council meeting.

The council reviewed the proposed plan which will now go back to the city planning commission and then be brought back before the council Feb. 17. City planner Gerry Harsch presented the proposed plan to the council. He explained that the plan is something of a wish list that identifies what the city's recreational needs are expected to be for the next several years.

The plan lists a community swimming pool as carrying a $1 million price tag. A proposed Bridge Park project had an estimated $1.1 million price tag with half of that ($550,000) proposed to come out of the city's recreational budget. Both projects have been given higher price tags in the past, $2.2 million for a pool and $1.6 million for Bridge Park, but the $1 million and $1.1 million figures are the figures currently being discussed.

Inclusion of a swimming pool in the city recreation plan is not something new. Last year, the city council agreed to incorporate a community swimming pool into the city master plan. The difference between then and now is simply that the entire plan is being revised and a community swimming pool is one aspect of that overall revision.

A key decision for the council within the next few weeks is whether or not the city will be willing to sponsor a grant application for a pool. The grant application would be made to the Michigan Recreational Bond program, but the application has to be made by a municipal entity, in the case of the pool that means the city, the township or the school. Last year the school board agreed to sponsor the grant application. The application was denied and a related millage proposal failed this past May.

Since that time pool proponents have conducted a survey of voters and have attempted to formulate a swimming pool authority. The authority would be, or was to have been, composed of representatives of area municipalities.

Presumably, the authority was also to have been the agency which would apply for grants. However, at Monday evening's council meeting Harsch said the city has been corresponding with the Department of Natural Resources (DNR) which administers the recreation bond program and has been informed that a pool authority would not be eligible to apply for a grant.

Harsch said that if the city is to be the grant applicant, that decision would have to be made yet this month in order for that to be included in the recreation plan. The council's only other regular meeting this month is scheduled for Feb. 17.

Dave Strawbridge, a pool advocate, said "I hope the city council will not put out of the realm of possibility the city sponsoring a grant application." Strawbridge cited the most recent pool group survey and said the survey indicated a 70 percent approval rating for a community pool.

Continued on page 3

FEB 1992

Calendar

AHEAD LINES

6 THURSDAY

Charlevoix Rod & Gun Club meets at the club house at 6:30 p.m. for dinner and meeting.

Barnard Grange meets at Grange Hall, 7 p.m.

Junior Barnard Grange meets at Grange Hall, 5 p.m.

Embroiderer's Guild meets at Cross of Christ Lutheran Church, 1400 E. Mitchell St., 7 p.m.

Ace Genealogy Society meets at the Boyne City Library, 7 p.m.

Rotary Club meets at Grey Gables for a luncheon meeting.

VFW Auxiliary meets at the VFW hall at 7:30 p.m.

Oddfellows and Masons Cribbage Tournament at the American Legion Hall at 7:30 p.m.

Parent Teacher Conferences will take place at Charlevoix Elementary School. Call 547-3215 for details.

Freshman Basketball at Pellston, 7 p.m.

"Faith Stretchers" meets at Bethany Lutheran Church at 7 p.m. Child care is available for $1 per child.

7 FRIDAY

Foot Clinic at East Jordan Senior Citizen Center. Sponsored by the Health Department, 9 a.m. - noon. Call 547-6523.

Nutritional meals for senior citizens will be served at the Senior Center on Norwood Rd. at 12 noon.

Basketball, Charlevoix at Boyne City, 6 p.m.

8 SATURDAY

Blue Star Mothers meet at the American Legion Hall in Petoskey at 1 p.m.

Overeaters Anonymous will meet in the basement of the United Methodist Church at 9 a.m.

Full Gospel Businessmen will meet at Nanny's Restaurant at 9 a.m. Everyone is welcome.

A Used Book Sale will take place at the Boyne City Public Library from 10 a.m. to 3 p.m. The sale is sponsored by the Friends of the Boyne City Library.

Wrestling, Charlevoix at Rogers City.

Charlevoix Public Library Children's Activity Hour from 11 a.m. til 12 noon for children in grades K-5. This week's program features Marti Samson from S.E.E. North exploring bird adaptations, beaks and bills.

9 SUNDAY

The Kiwanis Club urges you to attend the church of your choice.

East Jordan Sno-Mobilers "All you can eat" breakfast from 7 a.m. until 12 noon at the Alba Rd. Club House.

The Divine Drama Bible Class will take place at Bethany Lutheran Church at 7:30 p.m.

10 MONDAY

City Planning Commission meets at city hall, 7 p.m.

Nutritional meals for senior citizens will be served at the Senior Center on Norwood Rd. at 12 noon.

Lions Club meets at Stafford's Weathervane for a luncheon meeting.

Charlevoix Area Hospital Guild meets at 10 a.m. in the conference room.

ACOA/Alonon support group will be held from 6:45 to 8 p.m. at St. Mary's Catholic School, Charlevoix, followed immediately by a 12-step work book study group.

HIV Counseling and Testing at the Health Department. Call 547-6523 for an appointment.

Freshman Basketball, Cheboygan at Charlevoix, 7 p.m.

Volleyball, at Cheboygan, 6 p.m.

11 TUESDAY

Evening Lions meet, 7 p.m.

Nutritional meals for senior citizens will be served at the Senior Center on Norwood Rd. at 12 noon.

Kiwanis Club meets at Grey Gables Inn for a luncheon meeting.

Overeaters Anonymous meets in the basement of the United Methodist Church, 7 p.m.

The V.F.W. meets at 8 p.m. at the V.F.W. hall.

Women's Resource Center Support Group for women who have experienced abusive relationships will meet at the Community Reformed Church from 1-2:30 p.m. For information call 347-0082.

Retail Promotions Committee monthly open meeting will take place at the Weathervane Restaurant at 5:45 p.m.

A Cholesterol Testing Clinic will take place at the East Jordan Family Health Center from 1-2 p.m. Call 536-2206 for an appointment.

Basketball at Harbor Springs.

Wrestling at Petoskey.

The Charlevoix Area Garden Club will meet at the Charlevoix Public Library at 1 p.m. Guest speaker will be Gary Marvin from "Marvin's Gardens."

12 WEDNESDAY

Zonta Club meets at the Weathervane at 11:45 a.m.

Downtown Development Authority meets at city hall, 5:30 p.m.

Oddfellows meet at the American Legion, 8 p.m.

County Board of Commissioners meet a 9:00 a.m. in the county building annex.

Nutritional meals for senior citizens will be served at the Senior Center on Norwood Rd. at 12 noon.

SAVE Support Group (Sexual Abuse Victim Escape) meets. Call 547-4199 for information.

Volleyball Kalkaska at Charlevoix, 6 p.m.

Skiing at Nubs, 10 a.m.

13 THURSDAY

Rotary Club meets at Grey Gables for a luncheon meeting.

Oddfellows and Masons Cribbage Tournament at the Masonic Temple, 7:30 p.m.

"Faith Stretchers" meets at Bethany Lutheran Church at 7 p.m. Child care is available for $1 per child.

Freshman Basketball at East Jordan, 7 p.m.

Wrestling Gaylord and Cheboygan at Charlevoix, 6 p.m.

AA and Al-Anon meetings are held at the Charlevoix Alano Club, 104 Mason, Charlevoix. Contact club manager for days and times, 547-9184.

To list your organization's meeting or special event in this section, call Sally Splitt at 547-6558 during regular business hours, or send a card to:

Charlevoix Courier
P.O. Box 117
Charlevoix, MI 49720

Public invited to see high school drama production

"Oh, Freedom" Charlevoix High School's original dramatic musical will be presented to the public Saturday Feb. 22, at 7:30 p.m., and Sunday, Feb. 23 at 2 p.m.

"Oh, Freedom," written by Charlevoix Performing Arts Coach, Connie Ford, based on the Civil War epic "John Brown's Body," and other historical and literary documents of the era, has won the praise of judges in the Michigan-wide high school drama competition for its historical accuracy and dramatic effect.

The show dramatizes the impact of the Civil War, the drive to abolish slavery, and preserve the Union.

The era is brought alive as we see Cudgo and Bess, a slave couple struggle to win their freedom, Ezra and Sarah a northern merchant and his wife ask questions as war looms, General and Mrs. Robert E. Lee are torn between loyalties to both north and south, Jack and Gracie the young northern newlyweds become separated by war, The Wingate family, southern plantation owners try to sustain a way of life, and John Brown the zealot and abolitionist attacks Harpers Ferry making war inevitable.

The play opens on a slave ship then moves between the rural south, northern cities and farms, and the battlefields. The action is underscored by such familiar and stirring songs as the "Battle Hymn of the Republic," also sung as "John Brown's Body," as well as such other well known folk songs such as, "When Johnny Comes Marching Home," "Goober Peas," "Oh Dear, What Can the Matter Be," and "The Cruel War is Over."

In addition to the original script by Ford the play is set to authentic Civil War era music, researched and arranged by Sulane Hamilton, who has acted as volunteer musical director for the team for six years.

"Oh, Freedom" is a luxuriant production with elaborate scenery, costuming which won judges praises at the District level competition, and carefully selected props which remain true to the time period.

"Oh, Freedom" tickets, (adults $5, senior citizens and students $3, family $12) are on sale through Charlevoix High School performing arts students and the high school office (547-3222).

...recreation plan

Continued from page 1

Mayor Dave Novotny said he feels that local people have indicated that they only want a pool if there is no possibility of local tax dollars being used for funding.

Barry Wood, an audience member, questioned the pool survey results and said that in his opinion the survey was conducted so as to come up with predetermined results.

Strawbridge argued that the survey contacted every seventh voter who voted in the May 13 school pool election. He said that 70 percent of those contacted indicated they would be in favor of a pool if it could be done without the use of local taxes and that 56 percent of those contacted said they would be in favor of a pool if construction costs could be kept in the $1 million range.

The proposed Bridge Park project affects the area water front area bordered by Bridge Street and the lakeward ends of Park Avenue and Clinton Streets. It would eliminate the old sewage treatment plant and Beaver Island Boat Company buildings, replacing them with a building in Bridge Park and a smaller building closer to the channel. The building in Bridge Park would have a grassed roof and public restrooms. The project would also modify parking and traffic patterns in the Bridge Park area. A model of the proposal is on display in City Hall.

Polly Verwys, an audience member, said she is concerned about the Bridge Park proposal and asked if that was something the Downtown Development Authority (DDA) board could undertake without input from citizens. City attorney Jim Young said that because the project is a public improvement, before anything could be done the project would have to be considered at a public hearing before the city planning commission. Because Bridge Park is city property, the city council will have final approval on anything that is to be done in the park.

(Above) Approximately 250 people offered input to the School Improvement Committee which is formulating a plan for the Charlevoix School System's future.

(Right) New superintendent Roberta Jackson addressed people attending the meeting and discussed some of the concerns people have expressed to her in regard to the Charlevoix School System.

Local man dies in diving accident

Charlevoix City Police will be assisted by the State Police underwater unit in attempting to determine the cause of a drowning which took the life of 28-year-old Don Mol.

Mol was diving in Round Lake last Thursday afternoon and had been doing maintenance work on a boat when something went awry. At 1:57 p.m. the Charlevoix County Sheriff's Department received a call that there was a diver trapped beneath the ice. Rescue workers arrived on the scene within minutes. They could see Mol motionless beneath the ice and they broke through the ice and pulled him out.

Mol had a pulse when he was pulled from the water, but died a short time later at Charlevoix Area Hospital.

City police chief Dennis Halverson wouldn't speculate as to what might have gone wrong with the dive, but said that with the help of the State Police underwater unit police are attempting to reconstruct what happened.

"I'm not sure we'll ever know for certain, but we'll do our best to put it back together," Halverson said.

Mol was a Charlevoix native who graduated from Charlevoix High School in 1981. He worked at Irish Boat Shop for several years and for the past two years worked as a boat broker for Charlevoix Boat Shop. He was a skilled boater as well as an avid outdoorsman who enjoyed hunting, fishing and waterskiing.

...school's future discussed

Continued from page 1

those goals.) All Michigan schools are required to develop a school improvement plan which states the school's desired goals or outcomes and proposed programs to meet them. Jackson explained that for Charlevoix to accomplish this and meet its goals there will be many instances where people have to completely change the way they think about schools.

Following the videotape, those present broke into smaller groups of eight to 10 people. Each group was led by a facilitator (a member of the Strategic Planning Team) and was allowed close to an hour to discuss what the school is doing well, areas where improvements need to be made, educational priorities for the future and how they can be addressed, and the biggest obstacles to improving schools.

All of the thoughts voiced in the groups were recorded and are being compiled for submission to the Strategic Planning team which will use the thoughts as fodder for decisions regarding school improvement.

PTA hosts frisbee throwers

The Charlevoix Elementary School P.T.A. is sponsoring a presentation by the "Flying Aces," an entertaining team of professional frisbee throwers. The show will take place at 7 p.m. Feb. 11 in the high school gym. The Flying Aces perform an acrobatic freestyle routine, an instructional segment, and a finale in which two players get five discs flying at once.

The program also includes student participation, pairing students off to compete against each other in a game called spedflow. The Flying Aces bill themselves as world class freestyle players who are also skilled speakers with positive messages.

The Flying Aces have performed in past years at the elementary school as part of a school assembly. They were so well received by the children that the PTA board decided to open the show up to the general public. Everyone is invited to attend this program.

Little Traverse Civic Theatre presents William Mastrosimone's
EXTREMITIES
"He said he'd be back to get me..."
Feb. 13, 14, 15, 18, 20, 21 and 22
Ross Stoakes Theatre
Petoskey Tickets $7
348-1850

Why Wait For Your Refund?

We have Electronic Filing
Sam Supernaw
Accounting & Tax, Ltd.
Market Mall • Charlevoix • 547-9661

At the Weathervane in Charlevoix...
Baked Brie for two
Choice of House Salad
Tenderloin Oscar and Sliced Lobster Tail
Dessert
$43.50/couple
For an enduring memory on Valentine's Day
Stafford's Wealthervane
Charlevoix
547-4311

The Classifieds Really Measure Up!
• Price
• Results
• Selection

FEB 1992

OPINIONS

Attempted legal logic

By Laurie Lounsbury

The law is a funny thing- no, that's not right. What the lawyers do with the law is the funny thing. Literally. The laws that govern our society are, for the most part, clear and sensible. The funny stuff happens when the lawyers start messing around with sensible laws and create insensible laws on behalf of their client. It's all a part of the lawyer/ client ritual known as plea bargaining, and it's not unlike watching two crafty old guys in a third world country haggle over the price of a camel.

The ritual begins when a cop catches someone breaking a known, clearly defined law. Maybe it's a couple of young dudes taking a "misappropriated" car out for a joyride. Those wild and crazy guys get themselves arrested for joyriding. Trembling with fear, they get a lawyer, who promises to get them off on a reduced or lesser charge. When a suitable lesser charge doesn't apply, the lawyers put the word "attempted" in front of the original charge, so joyriding becomes "attempted joyriding." "Attempted joyriding" brings to mind a seven year old boy behind the wheel of his dad's '57 Chevy, bouncing up and down and "attemping" to drive.

This kind of plea bargaining is a necessary part of our legal system. It lets the lawbreaker think he's getting a good deal, a bargain so to speak, and heaven knows we all love a good bargain. It also makes the client feel more inclined to pay his legal bill. The other necessary function of plea bargaining is to let lawyers earn a living. Without plea bargaining, people would ACTUALLY be found guilty of the law they ACTUALLY broke! Then a whole bunch of lawyers would be out of a job, and they might decide to go into divorce law, or worse- POLITICS!

In order for plea bargaining to make any sense at all, the reduced or lesser charge should be able to stand on it's own as a sensible law.

Illegal entry is against the law, and it makes sense. Illegal entry without permission is ludicrous. Picture a cop arresting someone who is breaking into a building:

Cop: "Say there, fella, I believe you're entering this building illegally. Did you get permission to do that?"

Illegal Enterer: "Uh, yeah, I got a note from my mom right here. It says, ' Johnny has my permission to enter this building illegally.'"

Cop: "Oh well, in that case, go ahead, but keep the noise down while you're breaking that window, or I'll have to arrest you for attemping to disturb the peace."

Or how about the "attempted disorderly person" charge, reduced from disorderly person?

Cop: "Hey buddy, what do you think you're doing?"

Person; "I'm being disorderly, can't you see that ?"

Cop: "I only see you writing a clear, legible note to your city councilmen and sticking it neatly on the door of city hall."

Person: "Well, I was going to stand out in the street during the council meeting and shout obscenities, but that seemed so rude..."

Another popular charge in this category is "attempted indecent exposure." That would be your flasher, dressed to the nines in a fancy double breasted trenchcoat from London. As he approaches an unsuspecting woman he positions himself, smiles, and FLASHES! Woops, no he does. Flash, he forgot to unbutton the other side of the double breasted garment, so all she gets is a less than titillating view of the coat's flannel lining. Attempting to flash and then failing to do so is embarrassing to the flasher, but tough to prosecute as a legal charge.

The list of lesser charges is impressive in it's absurdity. There's the Attempted Drunk and Disorderly Person, (he tried his best, but the beer was flat and he wanted to get home in time for Northern Exposure), The Attempted Peeping Tom, (the ladder to the bedroom window collapsed and he landed in the hydrangea bushes, breaking his leg and giving him the cause to sue the "peep-ed" for failure to maintain safe "peeping" ladders), not to mention the Attempted use of a

Continued on page 5

Editorial

It's good for school to look ahead

A public meeting which took place last Thursday evening may prove to be one of the most significant steps forward the Charlevoix School System has taken in recent years. Approximately 250 people, including all school personnel and many community members, attended the meeting which was part of the process leading to the adoption of a school improvement plan.

Public education throughout the United States is going through a time of change. Currently there is dissatisfaction with America's educational system and people from outside and from within the educational field are demanding improvement. As this change occurs, Charlevoix is going to find itself in one of three positions: we are either going to be among the leading school; we are going to be just another face in the crowd; or we are going to drag our feet and allow our children to fall behind while others move ahead.

Last week's meeting was important in that it indicated there are a number of people in the community who prefer to see our local school system and the children it is assigned to teach in the forefront rather than bringing up the rear in educational innovation.

Roberta Jackson, the new school superintendent, opened the meeting with a speech which was refreshingly direct. In her speech, Jackson put on the table for discussion several concerns which people have for years been talking about among themselves over coffee, yet for one reason or another haven't always felt free to comment on at public meetings. Among the concerns she listed were funding, staffing, extracurricular activities, busing and the future of middle school and other possible facility needs.

In coming years the Charlevoix School System will be addressing all of these questions. Concerning funding, it is likely that one of the state proposals on property taxes will be adopted. When that happens, school revenue increases due to rising property values will be frozen or at least limited. That is going to give voters more direct control over school revenue increases. How will that affect the Charlevoix School System?

In regard to school staffing, within the next five to 10 years a large percentage of the school staff will be replaced due to retirement. Given the status of teacher tenure laws and the difficulty of getting rid of classroom duds, the importance of sound teacher hiring practices can't be overemphasized. What can Charlevoix do to assure that the best possible people are hired?

Looking at extracurricular activities, how many activities can a small school offer given limited financial resources and talent pool? For example there has been interest expressed in having soccer become a school sport. Is that in the best interest of Charlevoix's educational program? Or perhaps would it be better for some of the other sports which are currently affiliated with the school to be run separately from the school?

There are still some people who want to see the school buses run one rather than two bus routes. There are also some people who are adamantly opposed to that. What is going to be done about that issue?

The middle school building is older than most people in the community. What is the Charlevoix school system going to do about that? Should, or perhaps the right question is can, the old building be refurbished? Or should a new building be constructed? If so, where? Should the new building include a theater?

These are all questions which the community is going to have to address. As a community, we can either wait until the problems become so pressing that we have to make a last minute decision in a crisis situation, or we can look to the future, get the problems on the table and thrash them out while we have time to establish a plan that is proactive rather than reactive.

Analyzing our local school system and putting it under scrutiny doesn't mean that we have a bad school system. In fact, as Jackson said she feels the thrust of the effort should be that we have a system which is "good and getting better." Public meetings such as the one which took place last Thursday are good for the school and community. The school improvement process should continue with the same boldness and receptiveness to community input and change which were expressed at that meeting.

TO START YOUR SUBSCRIPTION
Circle one and enclose your check

Charlevoix, Antrim or Emmet County		Elsewhere	
1 Year -	$27.60	1 year -	$36.00
6 months -	$13.80	6 months -	$18.00
3 months -	$ 6.90	3 months -	$ 9.00

☐ New ☐ Renewal

NAME

STREET OR P.O. BOX

CITY STATE

ZIP PHONE

Subscriptions must be paid in advance.
Mail to

Charlevoix Courier
P.O. Box 117, Charlevoix, MI 49720

Charlevoix Courier

Charlevoix Courier, (USPS 135220)
112 Mason, P.O. Box 117, Charlevoix, Michigan 49720
Phone: (616) 547-6558 FAX: (616) 547-4992

Editor: L. Scott Swanson
Reporter: Laurie Lounsbury
Advertising: Kyle R. Smith
Business Office: Sally Split
General Manager: Ken Winter
Production: Vera Tibble, Pam Otto and Loretta Gofourth

Member of Michigan Press Association
Affiliate Member National Newspaper Association
National Advertising Representative: Michigan Newspapers, Inc.
827 North Washington Ave., Lansing, Michigan 48906
Postmaster: Send Address Changes to Charlevoix Courier
112 Mason, P.O. Box 117, Charlevoix, Michigan 49720-0117

SUBSCRIPTION RATES:

	Charlevoix, Antrim Emmet Counties	Elsewhere
One Year	$27.60	$36.00
Six Months	$13.80	$18.00
Three Months	$6.90	$9.00
Service Persons	$24.00	$24.00

Special rate for senior citizens living year 'round in Charlevoix is $24.00 per year. All Subscriptions paid in advance. Published weekly on Wednesday mornings. Second Class postage paid at Charlevoix, Michigan.

We reserve the right to refuse any or all advertising or cancel any advertisement at any time. Advertiser must notify the Company within 24 hours if a mistake appears in an ad in order to receive credit. Company will furnish client with a letter of correction and publish a correction in next issue if requested. Liability for error shall not exceed the cost of the space in which the error or omission occured. No credit given for immaterial and unsubstantial errors.

...the charge is what?

Continued from page 4

Telephone for Threats, (he never should have left AT & T).

Perhaps the way to eliminate these trumped up, reduced charges is to make videotapes of lawyers pleading their reduced charge cases and send them to "America's Funniest Home Videos." It might look something like this:

"Your honor, my client was heretofore and thusly and such and so partaking in the consumption of alcoholic beverages, and therefore ly and purportedly, rendered into an allegedly inebriated state, whereupon and hitherto causing his eyeballs to be acutely sensitive to yellow blinking traffic lights, so inasmuch and accordingly, my client tossed his underpants on the offending object. My client, by and through his lawyers, therefore renders a plea of only attempting to be drunk, since he passed out before he got REALLY drunk, and a plea of only attempting to be disorderly, since he did not succeed in his attempted high wire act to retrieve his underpants before he fell down and passed out." A videotape of that scenario might not really eliminate these reduced charges from the legal system, but it would probably bring additional revenue into the courthouse, because it's a shoe-in for the $10,000 first prize. It could also give birth to an all new television show- "America's Funniest Wastes of Taxpayers' Money in the Courtroom."

Marvin to speak to Charlevoix Garden Club

The Charlevoix Area Garden Club will hear Gary Marvin of Marvin's Gardens as their guest speaker at their Feb. 11 meeting. The meeting will begin at 1 p.m. at the Charlevoix Public Library. It will be hosted by Edith Close and Wilma Stabnick.

Marvins Gardens has stores in Charlevoix and in West Branch. The store works with people to design gardens and grows and sells plants and shrubs.

WRITE:
a letter to the editor
Charlevoix Courier
P.O. Box 117
Charlevoix, MI 49720

Do People Read Small Ads?
(You Are!)
Call 547-6558

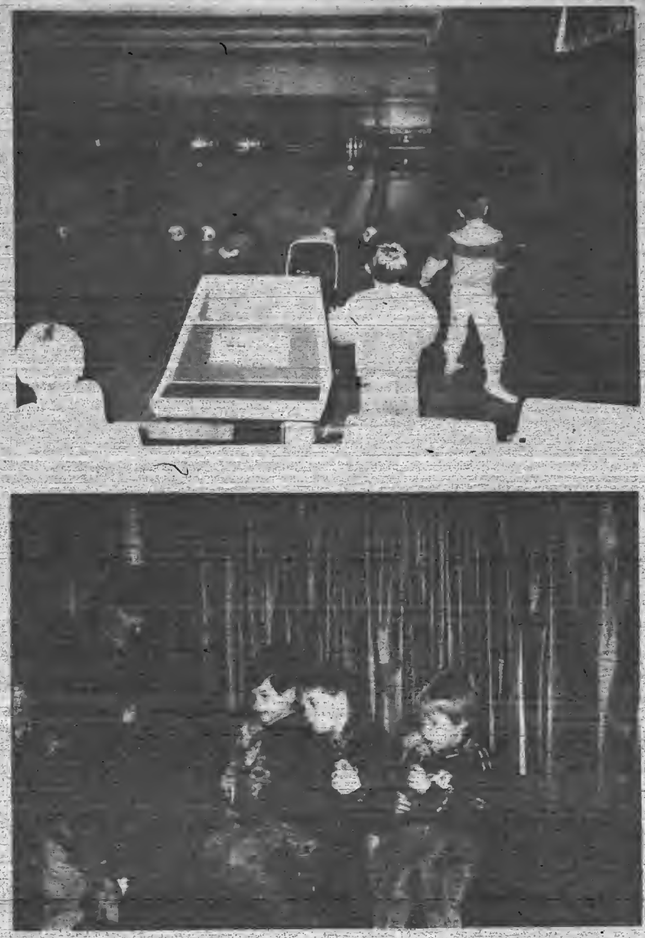

The Charlevoix Cooperative Nursery School recently paid a visit to Paul Bunyan Lanes. In the top photo (from left) are young bowlers Joshua Grant, Andrew Tillotson (lying down) Thomas Castiglione and Cody Wheat. Singing Puff the Magic Dragon with the karaoke machine in the bottom photo are (from left) John Fiedorek, Michael Wojan, Nathaniel Herrera, J.P. Fiedorek and Tyler Lalley. (Photos courtesy of Charlevoix Cooperative Nursery.)

Out of the Blue

There's a quickening pace
In campaign pronouncements--
Watch this space
For further denouncements!

--AMOS

Copyright 1992, Charles Duerr

Letters to the editor

Local Republican supports Engler's plan

Editor,

This past week, Governor John Engler delivered his second State of the State message calling for Michigan cities to "Buy American/Buy Michigan." He called for lower taxes, job growth and better education.

The governor offered a plan of action to create jobs for the State, which includes a cut and cap on property taxes, $1,100 tax credit to hire an unemployed individual, a change in Michigan's (Small) Single Business Tax. The governor called for the legislature to enact reforms in education that he proposed last year, "Michigan 2000." The governor pledged to expand the program "Families First" in all 83 counties. He also announced the creation of "Communities First," a plan to coordinate state services especially Education, Social Services, Public Health and Mental Health at a local level.

I believe we all should get behind the governor for what he has done to balance the State Budget. We should also call and write our State Representatives and Senators asking them to help him streamline State government to reduce costs.

Sincerely,
John E. Haggard
Charlevoix Republican County Chairman

THANK YOU

To everyone for making our grand opening a huge success.
We look forward to serving you in 1992!
CONGRATULATIONS to our door prize winners

$300 shopping spree - Mrs. R. Hewitt
1 year supply of Pulse laundry detergent - Tom Griffin, Mary Hickman, Lillian Holm
Crosley Radio - Larry Levengood
Craftman Tool Set - Dan Drewa
Sony Clock Radio - Kevin Heneveld

Sears Brand Center M-Sat. 9-6
06585 M-66 North 547-9945

FEB 1992

FAMILY

Swanagan - Wiesner

Laurie M. Swanagan and Gehry M. Wiesner were married January 4 in Pensacola, Florida. The Reverend Duane Paxton performed the double ring ceremony.

The bride is the daughter of Gerald and Wanda Swanagan of Pensacola, and the groom is the son of Michael and Sue Anne Wiesner of Charlevoix.

The ceremony took place on the outdoor terrace of the Skopolis Restaurant, overlooking the Gulf of Mexico. Red poinsettias circled the walk.

Given in marriage by her parents, the bride wore a white satin gown featuring a chapel length train. The long sleeved satin gown was finished off with cut out flowered lace. A bustle bow of satin complimented the back of the dress. The bride's bow of satin complimented the back of the dress. The bride's headpiece was entwined with beaded pearls, while the flowing vail featured flowered lace cutouts. The bride carried a bouquet of twelve red silk roses in a bed of balsam fern, and beaded pearls.

Gehry & Laura Wiesner

Linda Swanagan was the matron of honor, and the bridesmaid was Sheilah Bradley. The attendants wore floor length gowns with fitted bodices and full skirts in carnation red. Each attendant carried six silk roses imbedded in fern and beaded pearls.

Jimmy Reys provided music during the ceremony, and also served as usher. The groom's best man was Lonnie Swanagan, brother of the bride.

A rehearsal dinner was hosted by the groom's parents January 3 at the Skopolis.

The reception, following the ceremony, also took place at the Skopolis and was hosted by the bride's parents.

The groom is a 1990 graduate of Charlevoix High School and is serving in the U.S. Navy. The bride is a 1991 graduate of Woodham High School, and is a photographer. The couple is residing in Norfolk, Va, and will be visiting Charlevoix in the early spring, when the parents of the groom will host a reception.

Bartley - Giuliana

Colleen Bartley & Paul Giuliana

Mr. and Mrs. Ken Bartley have announced the engagement of their daughter, Colleen, to Paul Giuliana. The bride to be is a graduate of Charlevoix High School and Michigan State University, where she received a degree in elementary education. She is currently teaching sixth grade in East Lansing. Her fiance graduated from the University of Michigan with a degree in telemarketing, and is working out of East Lansing for a firm based in Connecticut. The groom to be is from Cape Cod Massachusetts. A wedding date has not yet been set.

Masons extend lead in cribbage tournament

It's going to be a long uphill haul if the Odd Fellows hope to climb back into contention for this year's cribbage title. The Masons now lead by 498 points in the 62nd annual Masons-Odd Fellows cribbage tournament.

During last Thursday night's play the Masons outscored the Odd Fellows 550-305. John Barber led the Masons with 948 points. Charles Bergmann led the Odd Fellows with 949 points. There were nine tables in play this past week.

Play will continue at 7:30 p.m., Thursday, Feb. 6 at the American Legion Hall.

Children's library hour begins

The Charlevoix Public Library Children's Activity hour for students in the kindergarten through fifth grades will begin this Saturday. The activity hour is from 11 a.m. to noon each Saturday through March 14. Several area people have volunteered their talents in working with the children this year.

The schedule for this year's speakers and their programs is as follows:

Feb. 8 - Marti Samson from S.E.E. North, Exploring Bird Adaptations, Beaks and Bills.

Feb. 15 - Geoff Reynolds from the Charlevoix Historical Society, Learning about Charlevoix through pictures and stories.

Feb. 22 - Doug Baylis from Life Link Emergency Medical Service, Real Life on an Ambulance Emergency Call (including a tour of an ambulance).

Feb. 29 - Candy Smith of Vital Options, How to prepare and perform in the sports activity of your choice.

March 7 - Sue Louiselle of Country Blossom, Attracting Birds to your backyard (including a craft).

March 14 - Patty Clark singer and storyteller, Stories, Songs and Puppet Making.

To participate in this program, children need only show up at the Charlevoix Public Library at 10:55 a.m. on Saturday. Classes start promptly at 11 a.m. For additional information, phone Linda Tache at 547-2206 or the Public Library at 547-2651.

Cataract Surgery
Lens Implantation
Laser Surgery
• Outpatient Eye Surgery • Treatment of Eye Disorders
Jeffrey K. Chaulk, M.D.
103 Clinton Street
Charlevoix
616-547-2901
Patients seen by referral only.

thistle & twig
411 Bridge Street
(In the Market Mall)
Dried Wreaths,
Caswell Massey
lotions, potions &
soaps
10% OFF with this coupon
OPEN Mon - Sat 11-5 p.m.

Dr. Michael W. Koskus
Board Certified Audiologist Ph.D., CCC-A
Professional Audiology Service
Hearing Aids
Hearing Testing
Hearing Aid Supplies and Repair
Accepted Insurances:
BCBS Auto Workers/BCBS Retired Teachers
BCBS & Aetna State of Michigan Employees
Office Hours: Mon.-Fri. 8:30-5:00
and evenings by appointment
820 Arlington
Petoskey, MI 49770
616-348-3666

FAMILY

Four generations

Scott Mast Ranger is being held by his great grandmother Viola Ranger Wade. With them are Scott's father Robert West Ranger (left) and his grandfather Arthur Alvin Ranger

Peterson - Hendershott

Mr. and Mrs. John Peterson of Bay City have announced the engagement of their daughter Abigail S. Peterson to David E. Hendershott.

The prospective groom is the son of Mr. and Mrs. Richard Hendershott of Charlevoix. He is currently living in Grand Rapids.

The bride-to-be has a bachelor of science degree in resource development from Michigan State University where she was a member of the Alpha Zeta Scholastic Fraternity. She is currently employed by the Department of Natural Resources, Environmental Response Division at the Plainwell office.

Hendershott has a bachelor of science and a master of science degree in civil engineering from Michigan State University where he was a member of Chi Epsilon honor fraternity and the Farm House fraternity. He is currently employed by Progressive Engineers of Grand Rapids.

The wedding will take place Aug. 8 at St. Mary's Church in Charlevoix.

Abigail Peterson & David Hendershott

Screening offered for all area women

By Laurie Lounsbury

Womancare, a new program offered by District Health Department #3, will provide comprehensive health screening for all area women, regardless of income or insurance. The Womancare program was made possible by a Federal grant. The State of Michigan is one of four states in the country to receive this federal grant, and District Health Department #3 was one of the leading local health departments to put together a proposal in order to compete for the federal grant.

Womancare will provide pelvic and pap tests, clinical breast exams, and screening mammograms for any women in Charlevoix, Emmet, Antrim, and Otsego Counties. Fees will be free or based on the ability to pay, with a sliding scale.

Diane Liverance, of the District Health Department, said the goal is to screen 1,250 women this year. Liverance explained that many women are reluctant to have mammograms. Some women don't undergo screening mammograms because of the inability to pay, and others avoid it out of fear.

"What women don't realize is that most breast cancers can be cured if found early enough," Liverance said.

According to statistics, one in nine women will develop breast cancer. If a woman gets a screening mammogram through the District Health Department and further diagnostic tests are needed, the District Health Department will also pay for pertinent, recognized diagnostic follow-ups. The District Health Department has made arrangements with local physicians for referrals, so that no woman needing further treatment will be left without the ability to get necessary treatment.

The District Health Department will send copies of their screening tests to the women's family physicians so that their own physician can follow up on any further treatment.

The District Health Department also has many educational tools available to help women take care of themselves.

Strike It Rich!
With A Classified Ad!

New In Your Neighborhood?
Still getting over the after-the-move blues? My Welcome Wagon Visit will cheer you up and help you get settled in faster. It's free to you, and there's no obligation.
I'll bring useful gifts, helpful information and cards from local businesses redeemable for even more gifts.
Take a break from packing crates and call me.
Marilyn Izor
547-6733
Welcome Wagon

Wedding Stationery
by Carlson Craft
• Invitations
• Announcements
• Thank You Notes
• Accessories
Charlevoix Courier
112 Mason St. • Charlevoix • 547-6558

1992

CHURCH

Obituaries

Donald G. Mol

Donald G. Mol, 28, of Charlevoix, died Jan. 30, 1992, at Charlevoix Area Hospital.

Funeral services took place at 4 p.m. Sunday, Feb. 2, at the First Congregational Church in Charlevoix with the Rev. Philip G. Schairbaum officiating. Burial will be in Brookside Cemetery, Charlevoix.

Mr. Mol was born Aug. 16, 1963, in Charlevoix, the son of Jack R. and Nomis J. (Ringler) Mol.

He graduated from Charlevoix High School in 1981. He worked at Irish Boat Shop in Charlevoix for many years. For the past two years, he worked as a boat broker for Charlevoix Boat Shop, formerly the Dilworth Boat Shop. He was an avid outdoorsman and enjoyed hunting, fishing and waterskiing.

Survivors include his mother, Nomis J. Mol of Charlevoix; two brothers, Michael W. and his wife, Kris, of Prudenville, and Terry L. and his wife, Beth, and their daughter, Emily, of Midland; one sister, Mrs. Douglas (Shari) Huyser of Grand Rapids; and his maternal grandmother, Esther Ringler of Charlevoix and Bradenton, Fla. He was preceded in death by his father, Jack R. Mol, in 1987.

The family suggests memorial contributions be made to Charlevoix Area Hospital. Envelopes for memorial contributions are available at the Winchester Funeral Home in Charlevoix.

Susan E. DeYoung

Susan E. DeYoung, 42, of Charlevoix, died Jan. 31, 1992, at Northern Michigan Hospital in Petoskey.

Funeral services were at 1 p.m. Tuesday, Feb. 4, at the Community Reformed Church of Charlevoix with the Rev. Larry Grooters and the Rev. Larry Poller officiating. Burial will be in Brookside Cemetery, Charlevoix.

Mrs. DeYoung was born Dec. 9, 1949, in Moline, Ill., the daughter of Harold and Varna Mae (Kleberg) Woolley. She was raised in Orion, Ill.

On Sept. 23, 1967, she married Gary J. DeYoung in East Moline, Ill. The couple resided in Coal Valley, Ill. until 1979 when they made their home in Charlevoix. Mrs. DeYoung was a 1987 graduate of Charlevoix High School. She was employed by Lexalite International for the past 15 years as traffic manager.

She was a member of the Community Reformed Church of Charlevoix. Mrs. DeYoung was very active in the church and in the Emmaus Community. She was also the founder of the Overcomers Intercessory Prayer Group in Charlevoix. She was active in Charlevoix County 4-H.

Survivors include her husband, Gary, of Charlevoix; two sons, Shawn P. and Saul J., both of Charlevoix; two daughters, Samantha K. and Sandra M., both of Charlevoix; one granddaughter, Chantel Novotny, of Charlevoix; her parents, Harold and Varna Woolley of Orion, Ill.; and one brother, Ben Woolley of Coal Valley, Ill.

The family suggests memorial contributions be made to the American Cancer Society. Envelopes for memorial contributions are available at the Winchester Funeral Home in Charlevoix.

Beacons of Blessings

(Beacons of Blessings is provided to the Courier by Rev. Robert Zeeryp and other members of the Charlevoix Ministerial Association.)

By Rev. Robert Zeeryp, East Upright Church of God

The Bible has lived for thousands of years. This in itself is a strange and significant fact. Hundreds of centuries have ticked away. Powerful civilizations have flourished, decayed and vanished, leaving scarcely a trace of their existence.

War and fire, human negligence have wiped out records to so large an extent that the books of such nations as the Phoenicians, Hittites, Cretans and many others are lost to us forever. Yet these ancient writings of Hebrews have survived when by the law of probability they likewise should have perished.

I Peter 1:24,25 The grass withereth and the flower thereof falleth away: but the Word of the Lord endureth forever.

Charles Darwin, the Father of Evolution, stated that only the fittest survive and you must agree that the Bible possesses an extraordinary power of survival.

The emperor of Rome, Diocletian, issued a medal on which the words, "The Christian Religion is destroyed" were imprinted.

Another man, Tom Paine, who boasted, "I have gone through the Bible as a man would go through a forest with an axe to fell trees. I have cut down tree after tree; here they lie, they will never grow again.

Despite all of these and many more critics and their onslaughts and attempts to destroy this Book, it has survived.

Henry Stanley journeying to Africa started with 180 pounds of books. Hunger and illness forced the sacrifice of the unessentials. He discarded volume after volume until only four books were left: Shakespeare, 2 copies on navigation and the Bible. Shakespeare was soon burned for warmth, the books on navigation were abandoned by the way; only the Bible was left. During the expedition He read the Bible through three times. He writes later what that reading did to him, and for him.

"During my first attack of African fever I took up the Bible to while away the tedious hours. I read Job then the Psalms. The Bible with its noble and simple language, I continued to read with a higher and truer understanding than I have ever before conceived, its powerful verses had a different meaning, a more penetrative influence in the silence of the wilds. I came to feel a strange glow while absorbed in its pages. When I laid down the book, my mind commenced to feed upon what the memory suggested. Then rose the ghost of bygone yearnings, haunting every cranny of the brain with numbers of baffled hopes and unfulfilled good intentions. Alone in my tent I flung myself on my knees and poured out my soul utterly in secret prayer to Him for whom I had so little affection for. To Him who had led me here mysteriously into Africa, there to reveal himself, and his will. I then became inspired with fresh desire to serve him to the utmost."

Do not neglect this book. If you do, the time may come when you will as Patrick Henry did on his death bed, "Here is a book worth more than all others printed, yet it is my misfortune to never take time to read it. It is now too late. I trust God will have mercy."

Strike It Rich!
With A Classified Ad!

Charlevoix Area Church Services

COMMUNITY REFORMED CHURCH of Charlevoix
Petoskey Avenue
Morning Worship 9:00 a.m.
Sunday School 10:00 a.m.
Morning Worship 11:15 a.m.
Evening Worship 7:00 p.m.
Wednesday Evening (Oct.-May) 7:00 p.m.
Pastor: Larry Grooters 547-9482 or-2500

COMMUNITY CHURCH OF GOD
202 W. Hurlbut
Sunday School 9:45 a.m.
Morning Worship 11:00 a.m.
Evening Worship (winter) 6:00 p.m.
(summer) 7:00 p.m.
Pastor: Bruce E. Hamilton 547-2475 or-4860

EVANGELICAL LUTHERAN CHURCH (E.L.C.A.)
Corner of Third & Nicholls Street
East Jordan
Sunday Worship 11:00 a.m.
Sunday School 9:45 a.m.
Pastor: Robert Herbon 536-7566

FIRST CONGREGATIONAL CHURCH UNITED CHURCH OF CHRIST
State St. at Park Ave.
Sunday School 10:00 a.m.
Morning Worship (summer) 10:00 a.m.
(winter) 11:00 a.m.
Pastor: Phillip G. Schairbaum ..... 547-9122 or 5803

BETHANY LUTHERAN CHURCH
1407 Bridge Street
Worship Service 9:30 a.m.
Sunday School 10:45 a.m.
Pastor: Merlin R. Wellhouser 547-9446

SAFE HARBOR SOUTHERN BAPTIST CHURCH
US-31 & Old US-31
Sunday School 10:00 a.m.
Worship 11:00 a.m.
Sunday Evening Bible Study 6:00 p.m.
Reverend: J. Perry Fowler 547-6283

THE FIRST BAPTIST CHURCH AMERICAN BAPTIST CHURCH
M-66 South of U.S. 31
Sunday School 9:45 a.m.
Morning Worship 11:00 a.m.
Evening Service 7:00 p.m.
Wednesday Family Night 7:00 p.m.
Reverend: Clarence Frez ..... 547-4121 or -9765

CHRIST EPISCOPAL CHURCH
State Street at Clinton
Sunday
Holy Eucharist 10:00 a.m.
and Youth Worship Center
Wednesday Holy Eucharist 12:05 p.m.
Pastor: Lander Carter 547-6322

CHRISTIAN SCIENCE CHURCH
West Clinton Street
Sunday School 11:00 a.m.
Morning Worship 11:00 a.m.
First Wednesday of Month 8:00 p.m.

GREENSKY HILL INDIAN UNITED METHODIST CHURCH
Old U.S. 31 North
Morning Worship 9:30 a.m.
Sunday School 10:30 a.m.
Pastor: Benton Heisler ..... 547-2654 or -5168

BIBLE BAPTIST CHURCH
604 May Street
Sunday School 10:00 a.m.
Morning Worship 11:00 a.m.
Evening Worship 6:00 p.m.
Thursday Evening 7:00 p.m.
Pastor: James Green 547-4300

ST. MARY'S CATHOLIC CHURCH
South Bridge Street
Saturday Night Mass 5:30 p.m.
Evening before Holy Days 7:00 p.m.
Sunday Masses 8:00 a.m. and 10:00 a.m.
Pastor: James Gardiner 547-6652

BARNARD UNITED METHODIST CHURCH
Barnard at Klooster Road
Church School 9:00 a.m.
Sunday Worship 10:15 a.m.
Pastor: Bob Behelra 547-5209

CHURCH OF THE NAZARENE
Corner of U.S. 31 and Walter Rd.
Sunday School 10:00 a.m.
Morning Worship 11:00 a.m.
Evening Service 6:00 p.m.
Wednesday Service 7:00 p.m.
Pastor: Duane Nelson 547-5711

ASSEMBLY OF GOD
M-66 South
Sunday School 9:30 a.m.
Morning Worship 10:30 a.m.
Evening Service 6:00 p.m.
Wednesday Evening 7:00 p.m.
Pastor: Lowell Anderson ..... 547-6430 or -6232

IRONTON CONGREGATIONAL CHURCH
Ironton
Sunday School 9:45 a.m.
Morning Worship 11:00 a.m.
(summer)
Pastor: Harold E. Kruse ..... Eastport 599-2321

EAST UPRIGHT CHURCH OF GOD
203 E. Upright
Sunday School 10:00 a.m.
Morning Worship 11:00 a.m.
Evening Worship 6:00 p.m.
Wednesday Evening 7:00 p.m.
Pastor: Robert Zeeryp 547-4221
Parsonage 547-2417

TEMPLE B'NAI ISRAEL
Corner Michigan & Waukazoo
Petoskey
Student Rabbi Jonathan Blatch 347-8740
President: H. Wilens 347-8033
Greeting 7:45 p.m.
Friday Service 8:00 p.m.

UNITED METHODIST CHURCH
104 State Street
Sunday School 9:30 a.m.
Sunday Worship 11:00 a.m.
Pastor: Benton Heisler ..... 547-2654 or 5168

NORWOOD UNITED METHODIST CHURCH
Norwood
Sunday Worship 9:00 a.m.
Pastor: Bob Bellaire

Charlevoix Church Services Directory
sponsored by:
Charlevoix County State Bank
First State Bank of Charlevoix
Winchester Funeral Home
Charlevoix Courier
Pat McKeown Ford

Charlevoix Area Church Services

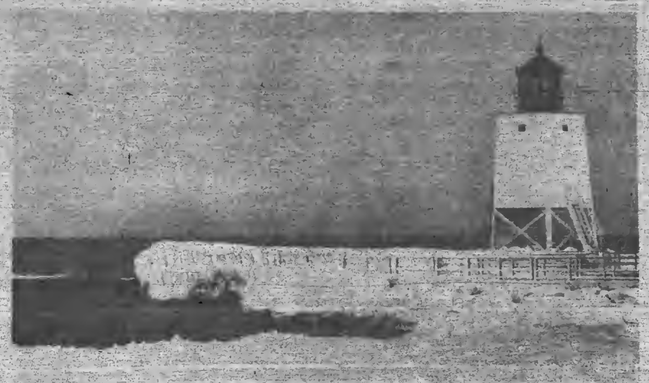

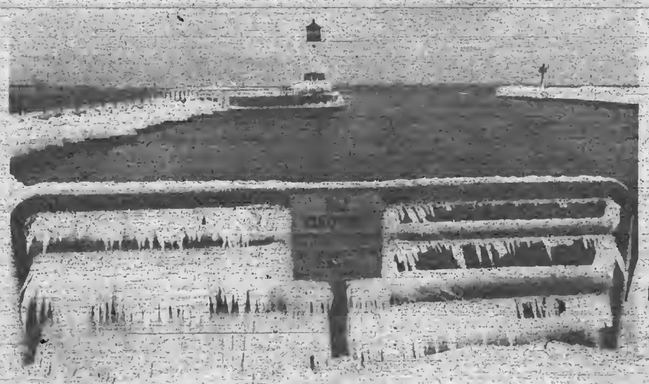

Scenes from winter

(Left) High winds and icy cold weather formed instant icicles on the south pier.

(Above) Meanwhile on Lake Charlevoix an ice fisherman made his way toward shore with his catch.

Photos by Laurie Lounsbury

FEB 1992

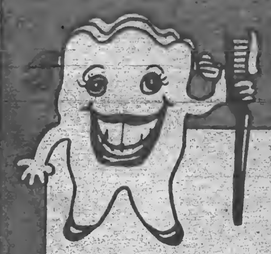

Area Dentists Observe National Children's Dental Health Month February 1 - 29

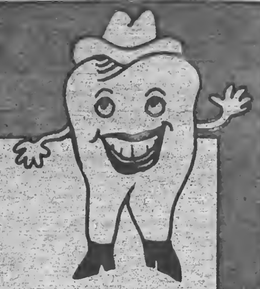

Local dentists observing National Children's Dental Health Month will be involved in many educational and preventative dental activities during February. Included among these activities is the "Dentist With A Heart" program, sponsored by Vacationland Dental Society, an affiliate of the American Dental Association. This program provides free dental care for children who are not covered by dental insurance. The schedule reflected below highlights local activities as well as dentists participating in the "Dentist With A Heart" Program:

- February 5th: Dr. Jeffrey Porter, Dr. Robert Tollas, Dr. Strawbridge & Dr. Merrill will provide dental screening for Charlevoix Elementary School children.
- Dr. Jeffrey Porter will provide dental screening for elementary school children on Beaver Island.
- Dr. Robert Polleys will provide dental screening for the 5th graders and the afternoon kindergarten.
- Feb. 19th - Dr. James Smith will provide dental screening for elementary school children at Ebenezer Christian and Ellsworth Community Schools.

♥ ♥ ♥ Dentist With a Heart Programs ♥ ♥ ♥

♥ Dr. Jeffrey Porter will provide free dental service at the Beaver Island Clinic.

♥ February 21, 9 a.m. - 12 noon - Dr. Robert Tollas will provide 1/2 hour of free dental service to those without insurance or having special financial needs. Please call for an appointment.

♥ February 21, 9 a.m. - Noon: Dr. John Merrill will provide 1/2 day of free dental service to children and young adults with no dental coverage on a first come-first served basis.

♥ February 14, 8:00 a.m - Noon: Dr. David Strawbridge will provide 1/2 day free dentistry including cleanings, exams, extractions, X-rays, fillings on a first come-first served basis (excludes lab work).

To Ensure Your Child's Dental Health, You Should

- Brush your toddler's teeth.
- Supervise your child's brushing until he or she is 8 years old.
- Make sure your child uses a fluoride toothpaste.
- Make sure your child visits the dentist every six months.
- Make sure your child uses a flouride rinse if recommended by your dentist.
- Check your child's teeth for white, yellow, or brown spots, which are a sign of decay.
- Teach your child to brush after snacking.
- Encourage your child to avoid sweets and sticky foods.
- Make sure your child flosses as soon as the teeth fit closely together.

Sponsored by these area dentists

John Merrill, D.D.S.
06483 M-66 Highway
Charlevoix
547-9141

David Strawbridge, D.D.S.
303 Belvedere
Charlevoix
547-4148

Jeffrey Porter, D.D.S.
723 Park
Charlevoix
547-4347

Robert Polleys, D.D.S.
112 S. Lake
Boyne City
582-9781

Robert Tollas, D.D.S.
707 Bridge St.
Charlevoix
547-2377

James Smith, D.D.S.
Rex Beach Rd.
Atwood
599-2332

Holding the trophy from the Manistee Invitational Ski meet are (front from left) Amy Spang, Sheila Siegwart, Katherine Campbell, (back) Jessica Kline, Kim Keller and Kelly Heck.

Girls' ski team wins invitational meet

Charlevoix girls won the nine-team Manistee Invitational ski meet Monday, while the boys' team placed second. Katherine Campbell led the girls' team, winning both the slalom and giant slalom races. J.H. Heck led the boys, placing second in both the slalom and giant slalom.

Eric Lundteigen, ski team coach, said he's pleased with the improvement the team has shown in recent weeks.

"We're starting to ski really well as a team," he said. "Everybody has to pull their own weight and we're starting to get that."

The ski season is closing in on prime time as conference and regional meets will be coming up within the next few weeks.

Individual results for Charlevoix at the Manistee meet for slalom (S) and giant slalom (GS) were as follows:

Girls-
Katherine Campbell 1S, 1GS.
Kim Keller 9S 8GS.
Kelly Heck 8S, 5GS.
Amy Spang 5S, 6GS
Jessica Kline 4S, 8GS.
Sheila Siegwart 6S, 7GS.

Boys-
J.H. Heck 2S, 2GS.
Dan Hoadley 3S, 4GS.
Jake Porath 9S, 18GS.
Scott Boyer 3SS, 24GS.
Dan Spang 3SS, 22GS.
Jesse Lord 43GS
Charles Meier 24S.

CLASSIFIED ADS ARE AT WORK, WHILE YOU ARE BUSY WITH MORE IMPORTANT THINGS!!!
CALL 547-6558

Holding the trophy from the boys' race are Charlevoix ski team members (front from left) J.H. Heck, Scott Boyer, Dan Hoadley, (back) Dan Spang, Charles Meier, Jake Porath and Jesse Lord.

Please! Keep Charlevoix Clean! OTHERS MAY WISH TO USE IT! Charlevoix Courier

WINTER SERVICE SAVINGS WITH A CLEAR ADVANTAGE!
Coupon offer begins on February 3, 1992 and expires February 29, 1992. Present coupon when order is written. Cannot be used with any other coupons or specials. Taxes not included.
FREE MOPAR FRONT WINDSHIELD WIPER BLADES WITH PURCHASE OF THIS SERVICE
OIL & FILTER CHANGE WITH LUBE
$19.95 Cdt $20.95 Car Turbo $20.95 Truck
• New oil (up to 5 qts. for trucks) • New Mopar Oil Filter • Complete chassis lube • Check fluid levels • Visually inspect belts • Special extra oil and diesel filters slightly higher. Dodge truck prices may vary.
COOLING SYSTEM SERVICE
$54.95
• Inspect hoses and belts • New Mopar Antifreeze (1 gal. max.) • Pressure test system • Complete cooling system flush. Chevrolet, Ford, V8 engines and additional parts slightly extra. Dodge truck prices may vary.
ENGINE MAINTENANCE TUNE-UP
$39.95 4 Cyl. $48.95 6 Cyl. $58.95 8 Cyl.
• Mopar Champion spark plugs • Inspect emission components • Set timing, adjust idle speed to specification • Adjust idle speed (greater than 2-barrel carburetors and standard ignition slightly higher). Dodge truck prices may vary.
BATTERY BARGAINS!
$54.95 Mopar 48
• Installation is available • Insured warranty honored at over 5,000 dealerships nationwide • Check of old battery and electrical system is extra – oversized batteries extra – warranty and prorated adjustments not included. Dodge truck prices may vary.
Offers for non-Chrysler Motors vehicles may be higher or unavailable.
PAT MCKEOWN'S DODGE CITY
US 31 SOUTH
CHARLEVOIX, MI 49720 • 616-547-9700
Hours: Mon. - Fri. 8 - 5
Mopar CUSTOMER CARE
OFFICIAL SPONSOR OF THE 1992 U.S. OLYMPIC TEAM
USA

1992 FEB

SPORTS

Scores from local bowling leagues

Industrial Bowling League
Reported by Don Potter
January 23

	W	L
Townhouse Bar	14	2
Dick's Guns & Ammo	11	4
State Farm Insurance	8	8
State Farm Ins. #2	8	8
Medusa Cement	6	9
Paquette Leasing	6	10
Bay Shore Steel	6	10
Atwood Park Store	4	12

HIGH INDIVIDUAL GAME

	Game
Ken Belch	237
Scott Blanchard	236
Bob LaPine	234
John Fiedorek	227
John Fiedorek	227

HIGH INDIVIDUAL SERIES

Scott Blanchard	697
Ken Belch	640
Gary Sowerby	624
John Fiedorek	623
Dan Gillespie	586

HIGH TEAM SERIES

Townhouse Bar	3257

HIGH TEAM GAME

Townhouse Bar	1151

Friday Night Ladies Bowling League
January 24

HIGH INDIVIDUAL GAME

Rita Winslow	175
Mary Lakes	215
Terry Dohm	180
Debra Blanchard	179
Debra Blanchard	187
Suzy Boggeman	206
Carol Hinebaugh	193
Denise Riley	188
Denise Riley	194
Carol Burry	191
Carol Burry	204

HIGH INDIVIDUAL SERIES

Carla Spencer	497
Mary Lakes	493
Debra Blanchard	502
Suy Boggeman	514
Denise Riley	499
Carol Burry	561

Sportsman's Bowling League
Reported by Jay Moseryak
January 23

	W	L
Paul Bunyan Lanes	171	79
Gillespie Oil	166	82
Harbor Industries	110	140
Strike Force	108	142
Strike Force	103	147
Jarrod Enterprises	90	160

HIGH INDIVIDUAL GAMES

	Game
Jay Moseryak	223
Randy DeYoung	216
Maury Gardner	214
Mike Johnson	202
Dick Putman	203
Dale Miller	203

HIGH INDIVIDUAL SERIES

	Game
Dan Gillespie	764
Jay Moseryak	789
Randy DeYoung	734
Maury Gardner	737
Ron Grulke	741

HIGH TEAM SERIES

Strike Force	2560

HIGH TEAM GAME

Gillespie Oil	768

Tuesday Night Ladies Bowling League
Reported by Helen Emmons
January 28

	W	L
Birdies	12	0
Medusa I	11	1
Bay View	8	4
Central Drug	8	4
The Country Gals	7	5
Medusa II	6	6
Nancy's Old Place	6	6
Paul Bunyan Lanes	4	8
Midwest	3	9
Sears	3	9

McDonalds	2	10
Country Critter Club	2	10

HIGH INDIVIDUAL GAMES

	Game
Evelyn Oleksy	213
Mary O'Brien	203
Sally Geer	202
Pat Pence	195
Barbe Moseryak	192

HIGH INDIVIDUAL SERIES

	Game
Barbe Moseryak	562
Mary O'Brien	560
Sally Geer	540
Evelyn Oleksy	526
Pat Pence	505

HIGH TEAM SERIES

Birdies	2541

HIGH TEAM GAME

Birdies	916

Monday Mixdowns Bowling League
Reported by Leanna Moseryak
January 27

	W	L
Teachers	163	87
Flight Deck	162	88
P.L. Frisbey	155	95
Bogart Roofing	141	109
Elmore Market	108	142
Paul Bunyan Lanes	106	144
Mark-White Painting	94	156
A.A.A.	71	179

HIGH INDIVIDUAL GAMES

	Game
Carol Burry	225
Leanna Moseryak	217
Linda Ballentine	215
Sally Geer	210
Maddie Ruhl	204

HIGH INDIVIDUAL SERIES

	Game
Leanna Moseryak	764
Carol Burry	744
Sally Geer	745
Barb McGlinch	705
Audrey Nelson	700

HIGH TEAM SERIES

P.L. Frisbey	2546

HIGH TEAM GAME

Flight Deck	696

Senior Bowling League
Reported by Fritz Puffpaff
January 27

	W	L
C. Price/Kenney Trucking	14	6
D.C.L.	14	6
Puffs of Petoskey	13	7
Paul Bunyan Lanes	13	7
Twin Bay Drugs	13	7
Alexander's	12	8
Clarks Sportsmen	12	8
Harbor Barber/Stewards	9	11
Parks Auto Parts	5	11
Brown & White Builders	8	12
Bridge Club Bar	8	12
A-Eleven	8	12
Boy Low	8	12
B. VanLoo & Sons	7	13
Central Drugs	6	14
Charlevoix County Bank	6	14

HIGH INDIVIDUAL GAMES

	Game
Ed Green	225
Ron Grulke	219
John Fiedorek	213
Jim Brown	212
Ralph Conkle	211

HIGH INDIVIDUAL SERIES

	Game
Ed Green	622
Jim Brown	604
John Fiedorek	600
Ron Grulke	582
Larry Colpos	571

HIGH TEAM SERIES

Paul Bunyan Lanes	3151

HIGH TEAM GAME

C. Price/Kenney Trucking	1135

Church Bowling League
Reported by Joe Ormanowski
January 28

	W	L
Townhouse Bar	121	79
The Flight Deck	117	83
Olesco's	114	86
Ferguson/Chamberlain	112	88
Bryan Electric	99	101
St. Mary's	90	110
Lutherans	79	121
Belltowers	68	132

HIGH INDIVIDUAL GAMES

	Game
Jim Potts	244
Larry Pollot	232
Tom Brown	231
Lee Berta	228
Gary Spencer	224

HIGH INDIVIDUAL SERIES

	Game
Gary Spencer	627
John Fiedorek	614
Mike Adair	597
Tom Bosse	587
Joe Ormanowski	585

HIGH TEAM SERIES

Townhouse Bar	3167

HIGH TEAM GAME

Ferguson/Chamberlain	1102

Young At Hearts Bowling League
Reported by Betty Borgmann
January 30

	W	L
Twilighters	10	2
Alley Cats	9	3
Femme Fatale	7	5
Zippers	6	6
Strike Outs	5	7
Irish Rollers	4	8
Jolly Four	4	8
In The Pink	3	9

HIGH INDIVIDUAL GAMES

	Game
Chet Ormanowski	180
Jean Cunningham	179
Bob Black	178
Clyde Cunningham	175
Betty Borgmann	167
Reg Orlowski	167

HIGH INDIVIDUAL SERIES

	Game
Eldon Fisher	492
Clyde Cunningham	477
Bob Black	475
Jean Cunningham	457

HIGH TEAM SERIES

Femme Fatale	2459

HIGH TEAM GAME

Twilighters	872

Wednesday Nite Owls Bowling League
Reported by Marlene Evans
January 29

	W	L
Chic Food Clinic	47	29
Paul Bunyan Lanes	46	30
Pizza Hut	45	31
Cross Fisheries	43½	32½
The Flight Deck	39	37

HIGH INDIVIDUAL GAMES

	Game
Carol Kerr	188
Carol Kea	178
Marlene Evans	237
Marlene Evans	183

HIGH INDIVIDUAL SERIES

	Game
Carol Kerr	514
Marlene Evans	592
Carolyn Loper	490

Cutter Gals Bowling League
Reported by Sally Geer
January 30

	W	L
Whaley's Floor Cover	134	66
Charlevoix Canvas	119	81
Doe's IGA	112	88
Carey's Shoes	108	92
Argonne Supper Club	102	98
Grey Gables Inn	85½	115½
Nancy's Old Place	74	126
PS The Added Touch	66	134

HIGH INDIVIDUAL GAMES

	Game
Julie Agar	212
Renee Popenhagen	205
Marlene Evans	205
Marlene Evans	187
Molly O'Brien	184

HIGH INDIVIDUAL SERIES

	Game
Marlene Evans	561
Sally Geer	534
Julie Agar	524
Tina Lewis	511
Barbe Moseryak	505

HIGH TEAM SERIES

Charlevoix Canvas	2531

Miserable second half costs Rayders loss to Kalkaska

Is there a rule against taking a shower, putting on your street clothes and going home at half-time? If many more games go like Friday's game at Kalkaska, that's something the Rayder basketball team might look into.

The Rayders played the Kalkaska team even through the first half, but in the third quarter the wheels fell off the wagon and the Rayders ended up losing 69-47.

After the first quarter the Rayders trailed 14-12. At halftime the game was even 27-27.

Prior to the season, Rayder coach Jim Kanine said he suspected that Kalkaska might be a dark horse team in the Lake Michigan Division this season. In the third quarter, the dark horse made its move.

As the Rayders played worse, the Kalkaska team played better. Kalkaska scored 18 points in the quarter while the Rayders mustered only eight.

And if the third quarter was bad, the fourth quarter was even worse. Charlevoix picked up a bit offensively, scoring 12 points in the quarter, but Kalkaska was on fire scoring 24 points.

Wrestlers place in top twelve

Pajtas takes 152 pound title

Jason Pajtas won the 152 pound weight class in leading Charlevoix to a 12th place finish at the Northern Michigan Championship tournament in Gaylord this past Saturday. Charlevoix placed fourth among the Class C schools at the tournament.

In winning the 152 pound weight class, Pajtas improved his season record to 25-1-1.

Pajtas won his first two matches handily, but met with tougher competition in the semi finals and finals.

In his first bout, Pajtas won on a comfortable 11-3 decision. He then pinned his second round opponent in 3:30.

In the third match, Pajtas trailed a Gladston wrestler 5-3 before rallying to take a 7-5 win.

The fourth match was also a nail biter as Pajtas beat a West Branch-Ogemaw Heights wrestler 4-3 for the title.

Dan Browe, a heavyweight, and Shawn Young, at 125 pounds, each took sixth place medals.

Browe was the top seeded heavyweight at the tournament and was on his way to a better day when a knee injury began acting up. He won his first two matches, then lost his third match on a 5-2 decision and had to forfeit his final match.

Young also could have placed higher had things gone just a bit differently. One of his losses was an overtime decision in a match with a Kalkaska wrestler.

Jason Hughes, wrestling at 103 pounds, went 2-2 on the day and did not take a medal although he wrestled very well.

J.H. Heck has led the Rayder boys' ski team this season. Heck toook two second places Monday for a boys' team that has shown marked improvement in recent weeks.

Joe Left

"Customer satisfaction is my goal. Quality new or used vehicles are a Tallberg trademark."

TALLBERG
CHEVROLET-OLDSMOBILE-GEO
1000 Bay View Rd., Petoskey, MI 49770
(616) 347-2585

Support the merchants who bring you the sports.

CHARLEVOIX COUNTY STATE BANK
A CENTURY OF COMMUNITY INTEREST
CHARLEVOIX • MICHIGAN • 49720
(616) 547-6500
BRANCH OFFICES: Mi46 • CHARLEVOIX
ELLSWORTH & EASTPORT

Kwikie Duplicating Centers
Kwikie Duplicating Centers
111 Antrim, Charlevoix
547-4172

MANUFACTURERS OF WINDOWS & DOORS
WOJAN
WINDOW & DOOR CORPORATION
217 Stover Road
Charlevoix Mich Gan 49720
Phones (616) 547-2931
Watts (800) 632-0827
Fax (616) 547-4237

JACK STEBE
CUSTOM CARPENTRY
Building
Remodeling
Siding
Decks
Charlevoix View Drive, Charlevoix
547-9066

SPORTS

Hockey skaters took advantage of cold weather and good ice at the middle school skating rink.

Volleyball team wins Elk Rapids tournament

Losing to Elk Rapids is not something the Rayder volleyball team planned to make a habit of. Last Wednesday evening, Elk Rapids ended the Rayders unbeaten streak in dual meets. Saturday, Charlevoix traveled to Elk Rapids for the Elk Rapids Volleyball Invitational and beat the host team twice on their way to the tournament championship.

Charlevoix opened the day Saturday by beating Elk Rapids in two straight games to make up for Wednesday's discrepancy.

In the next match, the Rayders split two games with Leland.

In round three of preliminary play, the Rayders took two games from Gaylord St. Mary's.

In the semi finals, Charlevoix and Elk Rapids squared off for the third time in four days and the Rayders again were victorious, winning back to back games.

In the finals, Charlevoix matched up against another familiar team, Leland. Earlier in the day the teams had split a pair of games and the finals match was also close, but Charlevoix prevailed, taking the match two games to one.

Stacy Tilton, a senior, and Mary Jane Grunch, a junior, were both named to the All-Tournament team.

Players cited by Rayder coach Brenda Bryan for strong play in the tournament were Angelina Doan and Grunch as top servers; Christy Siwarga, Grunch and Liz Grunch as top defensive players and Tammy Holm and Doan as top offensive players.

Charlevoix's next game will be in Mancelona Wednesday evening.

DO YOU HAVE WHITE ELEPHANTS IN YOUR HOUSE? A CLASSIFIED AD WILL PUT THEM TO WORK. CALL 547-9958.

Junior high girls' basketball results

The Pistons, Rebels, Nets, Golden Girls, Slicks and Nuggets were victorious in Charlevoix Recreation Department girls' basketball play Saturday.

Cheerleading

The Michigan Cheerleading Coaches Association is pleased to announce that East Jordan High School will be the host site for its Region 1 state qualifying rounds of varsity cheerleading competition of all classes for all of Northern Lower Michigan and the Upper Peninsula.

Regionals will take place Saturday, Feb. 22, 1992.

Elementary division results were:

Pistons 20, Slammers 19. Julie Swenor had 11 points for the Pistons while Brooke Block had six for the Slammers.

Rebels 18, Bullets 12. Chrisune Sweeney led the Rebels with 15 while Ann Spang had eight for the Bullets.

Nets 19, Spurs 12. Jamie Gowell and Misty Pryzbylski each had six points and Kelly Kusina five for the Nets. Shelly Potter and Sarah Dominic each had four points for the Spurs.

Junior high division results were:

Golden Girls 36, Dudettes 19. Sarah Thorp had 15 for the undefeated Golden Girls. Angela Schmidt had six to lead the Dudettes.

Slicks 45, Dudettes 20. Jenny Swenor had 16 points and Beth Norton 12 for the Slicks while Melissa Darah led the Dudettes with nine.

Nuggets 27, Bad Girls 26. Ann Marie Terryberry had a dozen points for the Nuggets while Maro LaBlance had 17 for the Bad Girls.

Grayling 35, Celtics 30. Tracie Allison led the Celtics with 12 points.

Charlevoix skier Katherine Campbell won both the girls' slalom and giant slalom events in the nine-team Manistee Invitational Monday afternoon.

Rayders of the Week

Edith Pair. In addition her athletic ability as a ski team member, Pair is also a talented artist. Her parents are Ron and Mary Pair.

Seth Arnold. In addition to being on the ski team, Arnold also was an integral part of the soccer team this past fall. His parents are Bob and Betsy Schoonover.

Sponsored by
Bob Donner
Crown Motors
Paul Bunyan Lanes, The Flight Deck
Try Our New Menu

WARNING
PINE LAKE
YACHT CLUB
on the west end of lake Charlevoix will be maintaining open water around the outside perimeter of its harbor throughout the 1992 ice season.
PLYC

FEB 1992

BUSINESS

Fiendt's career has set surveying landmarks

Mary Fiendt stands behind one of the elaborate machines which are now commonly used by surveyors. Much like female surveyors, the complex machines weren't so common when Fiendt began her surveying career in the late 1930s. (Photo by Ralph McRae)

(Editor's note: The following story is one in a series of stories about area businesses and business people being written for the Courier by Ralph McRae. McRae is a former council member and mayor and currently is a member of the Charlevoix Industrial Development Committee.)

By Ralph McRae

Charlevoix Abstract and Engineering Company has been surveying land in Charlevoix seemingly almost ever since there has been land in Charlevoix. The company was founded by D.C. Nettleton, as in Nettleton Street, who was one of the people responsible for laying out many of the plats and streets in Charlevoix.

Nettleton was something of a pioneer in Charlevoix surveying. In that way it is fitting, that Mary Fiendt, the present owner of Charlevoix Abstract and Engineering, has also been a pioneer in surveying.

Fiendt transferred from Albion College to the University of Michigan in 1936. While at U of M she majored in Geodesy and Surveying (Geodesy being a form of surveying which takes into consideration the curvature of the earth's surface). Fiendt was the only female engineering graduate in the U of M 1938 graduating class. Following her graduation and subsequent apprenticeship, she spent 35 years as the only female licensed surveyor in the state of Michigan.

In 1916, Robert Sloan had purchased Charlevoix Abstract and Engineering. One of Fiendt's college instructors was a Professor Swinton, a relative by marriage to

Continued on page 15

...Fiendt has surveyed in Charlevoix and beyond

Continued from page 14

Sloan. Swinton was helping Fiendt find a job, a difficult task for a female surveyor in that era. Sloan hired Fiendt and that is how she arrived in Charlevoix. After serving four years as an apprentice, she became a licensed surveyor.

Fiendt was offered a job with the Tennessee Valley Authority, but she had promised to marry Lawrence Fiendt and thus she stayed in Charlevoix. In 1944 she purchased Charlevoix Abstract and Engineering Company. Lawrence Fiendt eventually became the business manager. Initially, they lived in the back part of the building until the business expanded.

As title insurance came into being, Fiend and some of her staff became involved in title examinations. She notes that few abstracts are prepared anymore, however the field is beginning to reopen due to the need for environmental research.

In 1944 calculations were done by hand. The first calculators were ones in which a hand crank was used to make the computations. Gradually, things changed and computers were added as the company expanded its property related services. Today, those services include: preliminary work for condominiums; platting, mortgage inspections; general surveys; engineering surveys; services for title insurance; and the handling of many real estate closings.

Presently the firm has 12 employees and its offices occupy three floors. Much of the office space is filled with computers, large copying machines, facsimile transmitters and a most important piece of equipment, the CAD machine. The company has one of the most advanced computer systems in northern Michigan.

For the past several years electronic equipment has been replacing the less accurate measuring tapes and the old fashioned link chains. With the advent of satellites, a geographic information system is coming into being. In the future, no longer will lines have to be run through swamps and up and down hills. Data collected from the satellites in conjunction with coordinates will allow property corners to be computed.

Former employees who now own their own businesses have received their education and experience through Charlevoix Abstract and Engineering. For the last 13 years, the firm has had a branch office in Detroit which is operated by Fiendt's son, Larry. The branch office began with the company's involvement in the planning of Detroit's People Mover project. The company's survey work has expanded into all parts of Michigan and also into Chicago. Both Fiendt and her son are licensed in the state of Illinois as well as in Michigan.

Thomas Jefferson was one of the first organizers of the United States public land survey system. There were politics back then as well as now. Jefferson wanted the metric system and consequently was sent to Europe for a year. In 1785, the public land system was first established. It was agreed that the land would be surveyed, prior to selling the vast territory that the country had acquired and that the land would be divided into sections, one mile square.

Lines called Meridian lines were run north and south. Other lines, called Base lines, were run East and West. Edward Tiffin, the first Commissioner of the General Land office, decided Michigan was too swampy to be included in having one of the original six meridian lines that were established in the United States. At that time, Michigan was one large mass of forests and yes, some swamps.

Many of the monuments established by those early surveys were not too accurately set; and little care has been given to their preservation. Recently, the State of Michigan passed a law to monument and remonument all of those early corners set by the government surveyors. This is a 20-year project. Fiendt was appointed as one of five members to the State Survey and Remonumentation commission. She is charged with the task of helping to supervise this statewide project. She is also promoting the same program in Charlevoix where she is County Surveyor, a position she has held since 1944.

Fiendt has received many awards for her dedication to both the surveying and title professions. In 1987, the Michigan Land Title Association originated a special award, entitled the "Mary C. Fiendt" award. She was the first recipient and proudly displays a silver bowl.

Currently, Fiendt serves as liaison person between the American Land Title Association and the American Congress on Surveying & Mapping, representing each organization. Because of her extensive work and knowledge, she has been asked to speak throughout the United States. Recently, she was invited to speak to an international organization of surveyors meeting in Helsinki, Finland. On the same trip she included a visit to Western Russia. Within the past few weeks, she has been appointed as a commissioner of the international surveyors organization. In that capacity, she will be making a trip to Melbourne, Ausuralia.

Another honor Fiendt recently received was a citation from the president of the American Congress on Surveying and mapping. In 1988 she was awarded honorary membership to that association.

Fiendt helped organize the Women Surveyors group in the United States. There are still relatively few of them. Fiendt says she has thoroughly enjoyed her career and has constantly endeavored to learn all of the facets of her profession. Although she is no longer a young person, she appears to thrive on being a very busy individual. At this time, she views retirement as something that is for other people.

BUSINESS DIRECTORY

PLACE YOUR MESSAGE IN OUR BUSINESS DIRECTORY FOR ONLY $9 PER WEEK. CALL 547-6558.
Charlevoix Courier

WOJAN MILLWORK
Albert E. Wojan
PRESIDENT
Pre-Hung Doors
Wood Moldings
Hardwood Lumber
Wayne Dalton Garage Doors
06988 US 31 SOUTH
CHARLEVOIX, MI 49720
Next to Paul Bunyan Lanes
(616) 547-0123

TV, VCR, CAMCORDER & STEREO REPAIRS
24 Hour Service Guarantee*
24 Hour check out of your VCR, TV, Camcorder or Stereo with a complete diagnosis and estimate. Most major brands. Factory trained and authorized technicians.
Buday's Home Electronics
Charlevoix 547-4822 — Petoskey 347-3717
*See store for details.

BAY SHORE AUTO PARTS
KEEPS NORTHWEST MICHIGAN ON THE MOVE!
NAPA 547-9963 NAPA
1516 S. Bridge Street

EVERGREEN
PROFESSIONAL SERVICE
"Keeping Charlevoix Beautiful"
• Landscaping • Lawn Maintenance
• Flower Beds • Nursery Stock
• Tree Spade • Snow Removal
Thomas Louiselle
04031 Sequanota Rd. Phone:
Charlevoix, MI 49720 616-547-6723

CHRIS CARSON
Builder-Contractor
Licensed Building
Insured Remodeling
547-9881
10390 Fifth St. Charlevoix

The Charlevoix Courier Newspaper

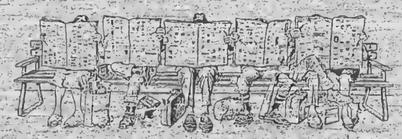

Something to interest everyone, every week!
Call 547-6558 to subscribe

DRENTH BROTHERS, INC.
Since 1948
ROAD BUILDING
EXCAVATING
LAND LEVELING
CLEARING
SAND - GRAVEL - TOPSOIL - FILL DIRT - WASHED STONE
LARGE STONE RIP RAP - BALL DIAMOND DUST
Ellsworth, Michigan 49729 616-588-2345

BUSINESS DIRECTORY

CARQUEST AUTO PARTS STORES
(616)547-6529
1-800-348-4211
CHARLEVOIX CARQUEST
THE RIGHT PLACE TO BUY AUTO PARTS AND MORE!
7:30-5:30 Weekdays
8-4 Saturday
802 BRIDGE ST.
CHARLEVOIX, MI 49720

CHARLEVOIX AGENCY, INC.
Insurance
Donald R. Voisin
Laurie A. Toth, AAI
Dorothy Nelson
112 CLINTON - P.O. BOX 5
CHARLEVOIX, MI 49720
(616) 547-4411

McDuffie Tree Care
Mike McDuffie
B.A. Forestry - M.T.U.
MEMBER The National Arborist Association
Fully Insured
Atwood, Michigan
• Trimming • Removal
• Storm Damage
• Cabling and Bracing
• General Forestry Consulting
• Timber Stand Improvement
• Clearance For Buildings/Views and Satellite Dishes
• Stump Removal
Free Estimates
599-2699

GHA
GUYOT HICKS-ANDERSON & ASSOCIATES INC.
THE INSURANCE SOURCE
207 Ferry Avenue • 547-4062
Charlevoix
1 • 800 • 748 • 0414

Sisters Janitorial Specialties, inc.

• Commercial & Residential
• Ultrasonic Blind Cleaning
Have a mess? Call the Specialists!"
547-2635 Terri Smith
Bonded & Insured
547-2517 Ginger Stevens

East Jordan
Family Health Center
601 Bridge Street
East Jordan, MI 49727
RODERIC E. TINNEY, M.D.
Diplomate, American Board of Pediatrics
By Appointment 536-2206

Engaged?
Then you'll be thinking about WEDDING STATIONERY. Let us show you the most exciting collection of wedding stationery in town! Our Carlson Craft line will provide you with a wide selection of styles in every price range. Stop and see us for your complete paper trousseau.
CHARLEVOIX COURIER
112 Mason St. - Charlevoix - 547-6558

Hufford Vision & Eye Care
Steven Hufford, O.D.

208 Lake Street
P.O. Box 67
Boyne City, MI 49712
(616) 582-9933
"We examine more than your vision"
Monday through Saturday 9-5:30, Closed Wednesday

1992

Classifieds

Placing your ad is easy. Phone 547-6558 and ask for classifieds.

Classified 90¢ per line
Minimum charge of $3.60.
Save 50¢ service charge by paying in advance.
MasterCard and Visa accepted.

Display Classifieds
$6.60 per column inch.
(Display Classified are ads with borders and artwork.)

Notice of Errors
Check your ads. Please report errors immediately. The Charlevoix Courier is responsible only for the first incorrect insertion. Phone 547-6558 so your ad will appear corrected in the following week's paper.

Deadline is 10 a.m. Monday

Classified Index

003 Service Directory
Announcements
070 Cards of Thanks*
071 In Memoriam*
072 Found & Free Items
073 Lost Items*
074 Happy Ads*
075 Personals*
076 Special Notices*
077 Licensed Day Care/ Adult Foster Care*
078 Travel/Transportation*
Employment
086 Help Wanted Domestic
086 Help Wanted, Miscellaneous
087 Part-Time Help Wanted
088 Sales Help Wanted
089 Positions Wanted*
090 Schools of Instruction/ Employment Prep *
Merchandise
096 Auction Sales*
097 Business Equipment
098 Office Equipment
099 Antiques & Collectibles
100-133 Garage & Rummage Sales
134 Misc. Items for Sale
135 Super Savers-Items under $100
136 Musical Instruments*
137 Fuel & Firewood*
138 Wood Stoves/Chimneys & Heating Accessories
139 Lawn and Garden
140 Snow Removal Equipment
141 Fresh Foods, Produce & Meat
142 Christmas Trees & Trimming
143 Trading Post
144 Wanted to Buy Miscellaneous
145 Wanted to Rent-Miscellaneous
Financial
150 Business Opportunities*
151 Land Contracts/Mortgages*
152 Loans/Investors Wanted*
Real Estate For Sale
154 Business & Income Property
155 Commercial Lots
156 Industrial Property
157 Lots & Acreage For Sale
158 Condominiums Sale/Rent
159 Farms & Farmland
160 Houses For Sale
161 Lake Homes/Frontage
162 Mobile Homes & Sites For Sale/Rent
163 Resort & Vacation Property
164 Wanted to buy Real Estate
Real Estate For Rent
168 Business Places For Rent
169 Apartments/Duplexes For Rent
170 Houses For Rent
171 Resort Property For Rent
172 Rooms For Rent
173 Roommates to Share Rent*
174 Storage Space For Rent
175 Wanted to Rent Real Estate*
Farm-Garden-Livestock-Pets
180 Farm Equipment
181 Livestock & Feeds
182 Horses & Riding Stables*
183 Pets and Pet Supplies Free Pets*
Automotive
190 Aircraft Sales & Service
191 Autos For Sale
192 Classic/Special Autos
193 Pickups, Vans & Light Trucks
194 Heavy Trucks
195 Heavy Equipment
196 Cars & Trucks Rent/Lease
Recreational-Marine
200 Campers, Motor Homes, Fifth Wheels & Accessories
201 Motorcycles & Accessories
202 Snowmobiles & Accessories
203 Boats & Marine Equip.
204 Sailboats & Accessories
205 Recreational Vehicles For Rent
Public Notices
209 Bids Wanted*
210 Legal Notices*
* Prepayment Required

SERVICES 003

CLEAN AS A WHISTLE!
boats, condominiums
residential, offices
post construction
CAROL CAMPBELL
547-0618
(8-15-tf-003)

PHILLIP TOWNSEND
Licensed Builder
Additions-Remodeling-Kitchens
Baths-Hardwood Panelling etc.
Quality Workmanship-References
536-4310 Evenings
(2-5-2-003)

SPECIAL NOTICES 076

WE'RE HARD TO FIND ...but darn well worth it! Quilting Barn, "We carry everything needed for quilting!" 1221-A West Conway Rd., between Conway and Harbor Springs. 347-1116. Authorized Pfaff sales and service.

TRAVEL / TRANSPORTATION 078

LAS VEGAS
Direct flight from Traverse City March 15-19. 5 days / 4 nights - air and hotel form only $399! Available only through TravelTime Travel of Gaylord. 1-800-824-3291.
(1-1-tf-078)I

HELP WANTED MISC. 086

FIRE CHIEF - The City of Charlevoix is accepting applications for Fire Chief. Applicants should have a Firefighter II Certificate with fire officer experience as well as an EMT license. The hiring process will include written test, physical, psychological evaluation and background investigation. Applications may be obtained at City Hall, 210 State Street, Charlevoix, MI during business hours. Deadline for applications is February 10, 1992. Inquiries are to be directed to City Manager Mike Wiesner, 210 State Street, Charlevoix, MI 49720.
(1-29-2-086)

SALES HELP WANTED 088

UNDERCOVER WEAR agents needed in Charlevoix area. Earn money while having fun selling lingerie. 616-549-3312
(1-29-2-088)

ANTIQUES & COLLECTIBLES 099

OLD ORIENTAL RUGS
Wanted any size or condition
Call 1-800-443-7740
(1-22-4-099)

MISC. ITEMS FOR SALE 134

FOR THE lowest price in firearms and accessories, call 347-1116 after 6 p.m. Your authorized federal firearms licensed dealer.

GAUTHIER PICK-UP Toppers. Aluminum or fiberglass. US 31 South of Meijers, Traverse City, 616-941-4555.
(1-16-tf-134)

WOOD STOVES, CHIMNEYS & HEATING ACCESSORIES 138

WOODBURNING STOVES
Mobile-Home-Approved
Lopi, Regency, Osburn. Save $. Visit our Cadillac showroom. Call collect 616-775-6831.
(11-27-tf-138)

WANTED TO BUY 144

OLD CLAY flower pots wanted to buy. Call Gayle at 547-4414.
(2-5-1-144)

BUSINESS PLACES FOR RENT 168

DOWNTOWN CHARLEVOIX retail space available within Market Mall on Bridge Street from $400 per month including heat. Contact Mike Barnard, 547-9808 or 547-9502.
(9-18-tf-168)

1101 BRIDGE STREET, Charlevoix. 2,200 square feet for only $1000 monthly plus utilities. Will subdivide. Real Estate One. 547-5100.
(10-30-tf-168)

New Luxury Executive Office Suites On Round Lake
-Typist, Receptionist, Fax, Phones and Executive Office Furnishings included in rent.
-Breathtaking views of Round Lake, Pine River Channel and the Bridge.
-Skylights, Built-in Bookcases, Fireplaces, Eight Foot Mahogany Doors, and Quartz lighting.
Call 547-1042
(6-19-tf-168)

BUSINESS PLACES FOR RENT 168

CHARLEVOIX: 900 square feet, next to Bridge. High traffic area. Minimum one year lease, security. $900 per month. 547-4046 (days), 547-6600 (evenings). John Haggard.
(1-29-tf-168)

1200 BRIDGE STREET, Charlevoix. 2600 square feet, separate delivery door. Plenty of parking. Real Estate One. 547-5100.
(10-30-tf-168)

APARTMENTS / DUPLEXES FOR RENT 169

CHARLEVOIX DOWNTOWN One bedroom, unfurnished. Includes utilities, pool, sauna, walk-out patio to Round Lake. $500. Call 547-5323. Lease and deposit required. No pets.
(1-22-tf-169)

STORAGE SPACE FOR RENT 174

STORAGE UNITS available. Charlevoix Mini Storage 547-5838. Closed Thursdays.
(12-23-tf-174)

GARAGE SPACE FOR RENT
Charlevoix Northside
$75 Per Month
Call 547-6443
(2-5-1-174)

BOATS & MARINE EQUIPMENT 203

IRONTON COVE Marina has slips available for the 1992 season. For information Call Bill at 616-547-2006.
(1-29-tf-203)

LOOK AT THE STATE YOUR HOME IS IN!
(OFTEN)
Charlevoix Courier

LEGAL NOTICES 210

AMENDED
ORDER FOR SERVICE BY PUBLICATION/POSTING AND NOTICE OF ACTION

STATE OF MICHIGAN
90TH JUDICIAL DISTRICT
JUDICIAL CIRCUIT
CASE NO. 91-711-SP

Court address: County Building, Charlevoix, MI 49720
Court telephone no.: 616-547-7227

Plaintiff name(s) and address(es): Port St. James Property Owners Association, a Michigan Non-Profit Corporation, 16127 Harbor View Drive, Spring Lake, MI 49456

Plaintiff's attorney, bar no., address, and telephone no.: Richard E. Joseph (P39924) Pointner, Golski & Joseph, P.C. 202 Clinton Street Charlevoix, MI 49720 616-547-9931

v

Defendant name(s) and address(es): Brad M. Cousino 1133 Terry Street Mt. Morris, MI 48458

TO: Brad M. Cousino

IT IS ORDERED:
1. You are being sued by plaintiff in this court to forfeit your land contract dated July 7, 1987 between Elizabeth P. Fortier as Seller and Brad M. Cousino as Purchaser, and thereafter assigned to Plaintiff. You must file your answer or take other action permitted by law in this court at the court address above on or before February 11, 1992 at 1:30 p.m.. If you fail to do so, a default judgment may be entered against you for the relief demanded in the complaint filed in this case.
2. A copy of this order shall be published once each week in Charlevoix Courier for three consecutive weeks, and proof of publication shall be filed in this court.
3. Charlevoix County Seriff shall post a copy of this order in the courthouse, and Charlevoix County Building, Charlevoix Michigan and the Genesee County Sheriff shall post a copy of this order in the Genesee County Court House, Flint, Michigan for three continuous weeks, and shall file proof of posting in this court.
4. A copy of this order shall be sent to Defendant Brad M. Cousino at the last known address by registered mail, return receipt requested, before the last week of posting and the affidavit of mailing shall be filed with this court.

January 7, 1992

Judge Harvey C. Varnum
(1-22, 1-29, 2-5)

Continued on page 17

Continued from page 16

LEGAL NOTICES 210

EVELINE TOWNSHIP
Eveline Township Board
Regular Meeting-Jan.14, 1992

Meeting was called to order by Supervisor, Dave Willson; all board members were present.
The board heard issues form the audience and discussed correspondence.
A zoning report was heard and also a treasurer's report. Checks were approved for payment in the amount of $4,360.30.
Spring meeting dates were set. Board of Review is set by law-March 3, 9, and 10. Presidential Primary is taking place on March 17. Budget Meeting-March 16 and Annual Meeting will be March 31. Regular meeting of the Township Board in March will be held on Wednesday, March 11 instead of Tuesday, the 10th.
The purchase of a new typewriter was approved for the clerk.
The landfill operation was discussed; also the burial site which is located on the landfill property was again discussed.
A wage and salary review was prepared for the proposed 1992-93 general fund budget.
Adjournment was at 11:00 p.m.
Prepared by Marsha Steward, Clerk of Eveline Township.
L(2-5)

LEGAL NOTICES 210

ORDER FOR PUBLICATION ON HEARING
STATE OF MICHIGAN
COUNTY OF CHARLEVOIX
PROBATE COURT
JUVENILE DIVISION
& PROBATE DIV.

CASE NO. 91-4175-DL 92-9286-GD

TO: Charlevoix Courier
IN THE MATTER OF: MCDOUGAL, SHANNON JAMES DOB: 03/30/76

A petition has been filed in the above matter. A hearing on the petition will be conducted by the court on Weds., February 26, 1992 at 9:00 a.m. & 9:15 a.m. in Charlevoix Probate Court, County Bldg., 301 State Street, Charlevoix, MI 49720. Telephone: 616-547-7215.
IT IS THEREFORE ORDERED that KEN BEDFORD personally appear before the court at the time and place stated above.
The hearing may result in temporary loss of your rights to said child(ren). Regarding the Probate Division, a hearing will be held on the Petition filed by John Gregware requesting that John Gregware be appointed Guardian of Shannan McDougal. January 30, 1992.
Frederick R. Mulhauser, Judge of Probate
L(2-5)

LEGAL NOTICES 210

PUBLICATION AND NOTICE OF HEARING
STATE OF MICHIGAN
PROBATE COURT
COUNTY OF CHARLEVOIX
FILE NO. 83-8316 D.D.
In the matter of Myron B. Greene Social Security Number 292-34-0840
TO: Delores Drago whose address(es) is (are) unknown and whose interest in the matter may be barred or affected by the following:
TAKE NOTICE: On March 4 - 1992 at 10:15 A.M., in the probate courtroom, Charlevoix Mi., Michigan, before Hon. Frederick Mulhauser Judge of Probate, a hearing will be held To allow 9th Annual Account
1-16-92
Lois J. Flum
2275 Tor Lane Dr.
Petoskey, MI. 49770
347-8245
L(1-29, 2-5, 2-12)

TRY THE CLASSIFIEDS!

This jolly green dragon stands guard day and night in front of a home in East Jordan. Perhaps he's there to celebrate the Chinese New Year.

Little Traverse Civic Theater produces "Extremities"

Tickets for Little Traverse Civic Theatre's winter production, "Extremities," may now be reserved by calling the theatre boxoffice at 348-1850.

Due to the violent, emotionally-charged nature of the drama, LTCT has set restrictions on admission for anyone under age 13. Those under age 17 must be accompanied by a parent. Tickets are $7; senior citizens price is $5 on Tuesday, Feb. 18 and Thursday, Feb. 20.

"Extremities" is a play about rape, and it employs language that is purposefully strong and harsh to establish the reality of the situation. According to director Doug Flewelling, the playwright has written a gritty portrayal so the audience really experiences the events, instead of just observing them.

"Even though the play is about rape, those who have experienced any threatening situation can relate to the rage you feel at being a helpless victim," says "Extremities" producer Margery Bartha. "The play addresses the deep, passionate things we didn't know we were capable of."

Ultimately, "Extremities" deals not so much with the act of rape, but what happens afterward: the anger, the guilt, the accusations, the fear, Bartha says.

The play opens Thursday, Feb. 13 and also runs Feb. 14, 15, 18, 20, 21, and 22. Curtain time is 8 p.m. in the Ross Stoakes Theatre at the McCune Arts Center, downtown Petoskey.

February Special
Snow Removal
Sell, Rent or Buy:
Snowblowers, Snowplows, Shovels, Snow Rakes
4 Lines / 7 Days - $12.25 (Save $11.88)

FORD LGT-14D diesel tractor with 42" two stage blower. Extras included. 90 hours. $5,500. 347-7995.

SNOWTHROWER: Ariens ST-1032, cab, electric start, chains, low hours, excellent condition. $1,200. 238-8065.

WANTED: John Deere tractor with snowblower, 16 or 18 horsepower, two or four-wheel drive, (517)732-2721.

MCKEE SNOW-LANDER, Model 720, tractor mounted snowblower, 86" wide. Call 526-2739.

TORO 421 snowblower with weather hood, four horsepower four cycle 10½" displacement, $400. 536-7275.

WESTERN SNOWPLOW: 6½ foot, complete, for S-10 Blazer. $850. Contact Mouch's Auto Sales, 347-7880.

5 News-Reviews, 1 Super Shopper, 1 Charlevoix Courier
Call the Classified Department
Petoskey News-Review & Super Shopper 347-2544
Charlevoix Courier 547-6558

MOVING?
NEW ADDRESS

When?
Name
Address
City
State Zip

OLD ADDRESS
(Copy from your mailing label)

Name
Address
City
State Zip

(Please notify us 2 weeks in advance of your address change.)

Charlevoix Courier
P.O. Box 117, Charlevoix, Michigan 49720 547-6558

FEB 1992

Ochs retires from First State Bank board

Frank Ochs has announced his retirement from the board of directors of the First State Bank of Charlevoix and the First of Charlevoix Corp.

Ochs was elected to the board in November 1975. He retired Dec. 31, 1991.

He served on the bank's board for 16 years, was elected a director and appointed secretary to the board of directors of its holding company, First of Charlevoix, chaired the bank's audit committee, and served on the personnel committee, as well as other standing committees of the bank for many years.

Bank chairman Thomas Duke, said "Frank was a strong voice of the community to the board and an active contributor to our activities. Of course, we will look to him for his wisdom and insight. We wish him continued good health and our heartfelt gratitude for all he has done for us."

Ochs will still be a fixture at Central Drug Store, where he has dispensed his good counsel and prescriptions for almost 57 years. He joined his father in the pharmacy shortly after his graduation from Ferris State University and University of Grand Rapids, where he obtained his degree in pharmacy.

Och's daughter, Ginny Ochs Walton, followed tradition and is a pharmacist in Kalamazoo.

His son, John, and his daughter in-law, Lani Ochs, both pharmacists, joined Frank and Central Drug Store about 10 years ago, and continue the family tradition at that store and Charlevoix Commons Apothecary in the Kmart Plaza.

"We hope Frank will have more time to perfect his sailboat racing techniques on his boat, 'Apothecary', and hone his golf game on the city links," said Lou Hollow, bank president. "We wish him the very best in everything."

Masons coordinate diabetes screening

The Michigan Masons, in conjunction with the Endocrinology Department of the Children's Hospital of Michigan, will sponsor a state-wide series of free clinics for children with diabetes. For this area the juvenile diabetes clinic will be at Munson Hospital in Traverse City for a half day March 18 and for a full day March 19. For additional information, contact James Hiller at 547-2859.

New AAA office

Dan Michalski of Charlevoix, an 11-year AAA Michigan sales agent, has opened the Bridge Street General agency at 1002 Bridge Street in Charlevoix.

Michalski will sell AAA auto, home, boat and life insurance products exclusively as well as AAA memberships. The telephone number at the new agency is 547-0111. Office hours are 8:30 a.m. to 5:30 p.m. weekdays. Saturday and evening hours are available by appointment.

Members and insureds also can receive claim, travel and the complete range of other AAA services and products from the full-service Traverse City branch.

Oh Boix

A compilation of good deeds, awards and accomplishments involving Charlevoix people.

Sandra Fershee of Charlevoix is among 582 Michigan State University students who completed the fall term with a perfect 4.0 grade point average. Fershee is an MSU freshman.

Three Jens from Charlevoix recently completed initiation and are now active members in three different Michigan State University sororities. **Jen Frabis** is now a member of Pi Beta Phi. **Jen Kelly** is now a member of Kappa Kappa Gamma. **Jen Hisey** is now a member of Alpha Omicron Pi. All three are 1990 graduates of Charlevoix High School.

Valerie Barnes, a senior majoring in English and Journalism, is among 35 Adrian College students who will be listed in the 1991-92 edition of Who's Who Among American Colleges and Universities.

Airman 1st Class **John C. Robbins** has graduated from the electrical power production specialist course at Sheppard Air Force Base, Wichita Falls, Texas. Students were taught basic electricity and electronics applications and the operation and maintenance of electrical power generation equipment.

These three young men are among the hockey players who have been racing up and down the ice during winter afternoons and evenings. The rink at the Middle School has weathered recent warm spells and is in reasonably good shape. (Photo by Laurie Lounsbury.)

Strike It Rich!
With A Classified Ad!

CLIP AND MAIL

Charlevoix Courier

Classified

CHECK ✓ THE CLASSIFIED AD OPTION THAT FITS YOUR NEEDS.

❑ **CHARLEVOIX COURIER CLASSIFIED**

4-line minimum ad:

Weeks	Minimum	Each Additional Line
1	$3.60	$.90
2	$7.20	$.90
3	$10.80	$.90
4	$14.40	$.90

❑ **MONTHLY SPECIAL**

NEWS-REVIEW, SUPER SHOPPER & CHARLEVOIX COURIER

FEBRUARY - SNOW REMOVAL EQUIPMENT

Sell, Rent or Buy: Snowblowers, Snowplows, Shovels, Snow Rakes

3-lines only $12.25 (each additional line $3.00). Ad will appear in 7 publications. May be cancelled, but non-refundable.

Write your ad in the blanks below ...

PLEASE WRITE CLEARLY USING ONE SPACE FOR EACH CHARACTER OR LETTER. LEAVE A BLANK SPACE BETWEEN WORDS. NO ABBREVIATIONS, PLEASE.

4 Lines
5 Lines
6 Lines
7 Lines

Please Start my Ad on _____
And Run for Weeks _____
Total amount of Ad $ _____
Mail to:

Charlevoix Courier
Classified Department
112 Mason Street - P.O. Box 117
Charlevoix, Michigan 49720
or call: **(616)547-6558**

❑ Yes, I subscribe to the Charlevoix Courier.
❑ No, I do not subscribe to the Charlevoix Courier.

Name _____
Address _____
City Zip _____
Phone (____) _____
Visa or MasterCard # _____
Expiration Date of Card _____
Drivers License # _____
Signature _____

On the record

The following cases were recently decided by Judge Harvey C. Varnum in the 90th District Court of Charlevoix County.

Darlene Marie Russell, 29, Ellsworth, larceny under $100. Fines and costs totaling $105.

Kelly Gene Vallard, 20, Boyne City, disorderly person, drunk. 90 days in jail, held in abeyance, and probation for 12 months.

Anthony Edward Stainbrook, 27, Charlevoix, driving with license suspended or revoked, denied, second offense. Eighteen days in the county work program in lieu of fines and costs totaling $450.

Timothy James Stoddard, 19, Charlevoix, contributing to the delinquency of a minor. Fines and costs totaling $175.

Arthur Thomas Abbott, Jr., 20, Charlevoix, contributing to the delinquency of a minor. Fines and costs totaling $155.

Margaret Maryann McCrary, 48, Charlevoix, operating under the influence of liquor per se, first offense. Three days in jail with credit for one day served, two days of community service work. Nine months in the court referral program, license suspended for 180 days with restrictions. Fines and costs totaling $350.

William Jasper Parmer, 27, Boyne City, impaired driving. Three days in jail with credit for one day served, two days of community service work. Six months in the court referral program, license suspended for 90 days with restrictions. Fines and costs totaling $350.

Leslie Lee Haskill, 22, Gaylord, driving with license suspended or revoked, denied, and impaired driving. Three days in jail with credit for one day served, two days community service work. One year in the court referral program, license suspended for 90 days without restrictions. Fines and costs totaling $555.

Tim Lee Cowles, 32, Perry, impaired driving. Three days in jail with credit for one day served, two days community service work. Court referral program for six months, license suspended for 180 days with restrictions. Fines and costs totaling $350.

Henry David Michniak, 59, Ellsworth, operating under the influence of liquor per se, first offense. Ten days in jail with credit for one day served, nine held in abeyance. One year in the court referral program, license suspended for 180 days with restrictions. Fines and costs totaling $450.

Debra Eileen Mittig, 23, Charlevoix, impaired driving, second offense. 20 days in jail with credit for one day served, 19 held in abeyance. Eighteen months in the court referral program, license revoked for one year. Fines and costs totaling $550.

The Charlevoix County Department of Building Inspection issued the following building permits:

Charlevoix County Construction, for Frank North, to build unattached garage at U.S.31 South and Norwood Rd., Norwood Township.

Hugh Green, to remodel residence at 807 Bridge St., Charlevoix.

Doug Sumner, for Rex Judkins, for addition and remodeling at 00893 E. Dietz Rd., Boyne Valley Township.

Montel Construction, for Edward Jelonek, to remodel residence at The Landings, Boyne City.

Springbrook Construction, for Doug Rieck, to install modular residence at Michigan Shores, Nine Mile Point Rd., Hayes Township.

Siegwart Building Company, for Ben and Denise Randall, to construct new residence and garage at Tonadonah Subdivision, Eveline Township.

Kenneth Harrold, to construct storage shed at 02215 North Shore Drive, Melrose Township.

Michael Teska, to construct two story garage at Susan Shores Drive, Hayes Township.

Andre Poineau, for James Plagens, to construct residence and garage at 09002 Boyne City/Charlevoix Rd., Hayes Township.

Leland Sherwood, to construct new residence and garage at 01285 Springbrook Rd., Boyne Valley Township.

Andre Poineau, for Charles Winn, to construct garage at 03232 M-66 Highway, Eveline Township.

The Charlevoix County Clerk recently issued marriage licenses to:

Clifford J. Monkman III, 20, of East Jordan, and Julie A. Elzinga, 19, of Charlevoix.

Donald C. Seamon, 64, of Naples, Fla., and Yvonne A. Seamon, 62, of Boyne City.

David Lee Murray, 30, of East Jordan, and Carla Jean Burkle, 32, of East Jordan.

Weather

	Rain	Snow	Hi	Low
1/28			32	17
1/29	.01		36	31
1/30		1	36	30
1/31		1	32	30
2/1		1	29	1
2/2			38	26
2/3	T	T	36	28

NOTICE TO TAXPAYERS

February 14, 1992 is the last day to pay 1991 winter taxes with only 1 percent administrative fee added. After that date a total of 4 percent will be charged. Said taxes will be turned over to the County Treasurer's Office after March 1.

Richard M. Brandi
City Treasurer

NOTICE TO DOG OWNERS
1992 DOG LICENSES ARE NOW DUE

Male or female dogs.....$6.00
Unsexed Dogs.....$3.00
Until February 28, 1992. After that date the license fee is doubled.

Proof of vaccination for rabies by an accredited veterinarian must be presented before license can be issued.

Richard M. Brandi
City Treasurer

REGISTRATION NOTICE
FOR
PRESIDENTIONAL PRIMARY ELECTION
MARCH 17, 1992

To the Qualified Electors of the Township/City of the COUNTY OF CHARLEVOIX, STATE OF MICHIGAN

NOTICE IS HEREBY GIVEN THAT I WILL BE AT MY OFFICE
TUESDAY, FEBRUARY 18, 1992 - LAST DAY
From 8 o'clock a.m. until 5 o'clock p.m.
The 30th day preceding said Election

As provided by Section 298, Act. No. 116, Public Acts of 1954

For the purposes of REVIEWING the REGISTRATION and REGISTERING such of the qualified electors in said TOWNSHIP as SHALL PROPERLY apply therefore.

The name of no person, but an ACTUAL RESIDENT of the precinct at the time of registation and entitled under the Constitution, if remaining such resident, to vote at the next election, shall be entered in the registration book.

The statutory deadline for registering to vote and declaring a political party preference for the March 17, 1992, presidential primary is February 18, 1992. Voters registered by February 18, 1992 who have not declared a political party preference by that date should contact their city or township for information on their balloting options.

_____ TOWNSHIP/CITY CLERK

PEAINE TOWNSHIP
JOSEPH B. MARTIN, CLERK
(AT MY HOME) 448-2397

ST. JAMES TOWNSHIP
FRAN TEETER
448-2482

NORWOOD TOWNSHIP
RUTH CAMPBELL, CLERK
547-6581

EVELINE TOWNSHIP
MARSHA STEWARD, CLERK
547-6770

MARION TOWNSHIP
WILSON BOSS, CLERK
547-5287

CITY OF CHARLEVOIX
JOANN PATRICK
CITY CLERK
547-3250

HAYES TOWNSHIP
ETHEL KNEPP, CLERK
347-2699

CHARLEVOIX TOWNSHIP
CAROL MARTIN, CLERK
547-4390

FEB 1992

SCRAPBOOK

This photo is of Steve and Hattie Smith, parents of Millie Staley and brother of Frank Smith. Back then, suitable black attire was mandatory for a family portrait.

Debate team places fifth in state

Finishes as Michigan's top Class C-D public school

Charlevoix's High School debate team took an impressive fifth in the C-D State Debate Championships in Novi Jan. 31 - Feb. 1.

Charlevoix placed highest of the public schools debating in this classification, behind Detroit County Day, Birmingham Marian, Grand Rapids South Christian and Ann Arbor Community.

"We did extremely well," commented Coach Connie Ford after the two-day marathon debate contest.

"I was extremely proud of the girls. They came out of every round feeling good about themselves. They debated well and it really didn't matter whether or not they won or lost, they did so well," the coach commented.

Ford also pointed out that three of the four varsity debaters are juniors, with three more junior and sophomore debaters on the team as well as a strong novice debate squad, giving next year's debate team unusual strength.

This year's debate topic focused on the issue of the homelessness. Next year's debate topic will be based on the issues of the global environment, although the exact wording of the resolution has not yet been selected.

Debating for Charlevoix on the affirmative were Jennifer Barnadyn, senior, and Megan Bickersteth. The negative team was Amber Phillips, junior, and Nancy Dammann, junior.

Serving as scouts and time keepers were John Parish, junior, Ellen McKinney, sophomore and Melissa Mosher, sophomore.

Dining Guide
CHARLEVOIX
Terry's Place
Antrim St. (Across from Olsson's)
Charlevoix 547-2799
Manny's
CASUAL FOOD AND SPIRITS
Breakfast • Lunch • Dinner
We're always open!
219 FERRY • CHX.
547-2960
Want to Advertise in our Dining Guide?
547-6558
THE Village PUB
DINNER SPECIALS
Fri. Whitefish $5.95
All you can eat!
Sat. Prime Rib $8.95
Ex. Cut $10.95
Lunch & Dinner
7 City/wide
Charlevoix
• 547-6925

Charlevoix Courier

Copyright 1992 Northern Michigan Review Inc. - All Rights Reserved

WEDNESDAY, February 12, 1992 □ VOL. 108, NO. 9 □ CHARLEVOIX, MICH. □ 20 PAGES □ 50 CENTS □ PLUS TWO SUPPLEMENTS

Charlevoix High students will be selecting a 1992 Winter Homecoming King and Queen from the candidates above. They are: (front from left) Edith Pair, Becky Roloff, Tammy Holm, Stacy Tilton and Gina Webster. (Back) Wayne Joy, B.J. VanLoo, Travis Blisett, Luke LaBlance and Josh Martin.

Council reviews proposed budget

By L. Scott Swanson

The city council began its annual odyssey through the proposed budget Monday evening. City manager Mike Wiesner and city treasurer Rick Brandi are the primary authors of the 120 page document which calls for a slight reduction in the city tax rate due to a decrease in debt retirement millage (i.e. tax money collected to pay off old loans). Although there will be a decrease in tax rates, there will be an increase in user fees at some city facilities such as the municipal golf course. City sewer and water rates will increase by three percent and an increase in city electric rates is anticipated. The exact amount of the increase in city electric rates has yet to be determined.

The budget proposes total city expenditures of $9,094,800 for the fiscal year which will begin April 1, 1992 and end March 31, 1993. That is down from $10,925,945 in the present fiscal year. In the proposed budget, Wiesner explains that the main reason for the decrease is of reduced expenditures in the electric fund and the completion of the Ferry Avenue Beach project. Electric system improvements will continue in the coming year, but the biggest expense, which is the construction of the new substation, is in the present fiscal year.

The budget encompasses nine separate funds. They are: general fund; major street; local street; electric; sewer; water; debt service; Downtown Development Authority; and cemetery trust. The utility

Continued on page 10

Mobile home parks benefit from outdated tax law

By Laurie Lounsbury

A antiquated tax law affecting manufactured homes in mobile home parks represents about $141,000 in lost revenue to Charlevoix County taxing entities. Proposed legislation would change the loss of local revenue in property taxes.

The old, tubular Silver Airstream is the mobile home of the past. A double-wide manufactured home, complete with deck and attached garage, is the mobile home of today. Despite the difference between the two, tax laws governing a new manufactured home in a manufactured home park and tax laws that applied to the old Silver Airstream remain the same.

In the post-depression era of the 1930s, mobile homes and trailer parks gained wide popularity as people moved around, looking for work. Trailers of that era were around eight feet wide and 30 feet long, and could be easily hitched to the back of a car and driven from town to town. As the numbers of people living in trailer parks increased, a new specific tax was created in 1939 in order to maintain public services for the trailer parks. A tax of $1.50 a month was assigned to each trailer, to help pay for local fire and police departments and school systems utilized by the trailer park dwellers. The tax today is $3 a month, or $36 dollars annually, and it is incorporated into the cost of the lot rental.

But today's mobile home parks no longer host small, transient trailer homes. Today, parks are called manufactured home parks, and they provide a setting for homes that will rarely, if ever, be mobile once they're situated in a park. A manufactured home is normally hauled by a semi-trailer to a mobile home park on its axles, but after its arrival, the axles are removed and the home is mounted on a concrete foundation.

Since these manufactured homes arrive at their destination on axles, and are situated in mobile home parks, they are taxed $3 monthly, even though the value of the homes can be as high as $60,000. Senator Nick Smith and Representative Walter DeLange have both proposed bills to the Michigan Legislature which would eliminate the $3 monthly tax and replace it with a property tax similar to what other homeowners pay.

Manufactured park owners are opposed to the proposed change in taxes. Park owners pay taxes on their property, assessed without the value of the homes, and they also pay the specific tax from the lot rental. Owners of manufactured homes pay no property taxes, although they do pay a four percent state sales tax when they purchase their home.

The Michigan Township Association and the Michigan Association of Counties are fighting for reformation of this outdated tax law, or tax loophole, as it is considered by them.

Continued on page 3

Monster fireworks display to highlight SnoChallenge

The Mt. Mcsauba SnoChallenge promises to be bigger and better than ever this year. Last year's SnoChallenge introduced a magnificent fireworks display to the three-day winter festival, and there will be a fireworks display again this year, with the biggest fireworks ever seen in Northern Michigan. The Venetian festival shoots off rockets up to 12 inches in diameter. The SnoChallenge will have 16-inch rockets for the show.

There will be some changes in the schedule of events this year. Friday, Feb. 14, at 5 p.m., the activities will begin with downhill ski races and snowboard races, a new event. The world champion thundertube races, a perennial favorite, will begin Saturday morning at 11a.m., followed by the snowmobile hill climb. The Grand Fireworks display will begin at 7 p.m. Saturday evening. There will also be a ski parade and a tribute to the participants of Desert Storm.

Truck hill climbs will run all day Sunday, and admission fees will be charged. A new event will take place after the truck hill climb, a radio controlled car and truck hill climb. Kids and adults of all ages are invited to bring their remote controlled cars to the event. For further details, see the SnoChallenge Schedule of Events on page 20 of this week's Courier.

FEB 1992

Calendar

AHEAD LINES

Drama team advances to state

"Oh, Freedom," Charlevoix High School Performing Arts team's entry into the state-wide high school drama competitions, won a #1 rating at the Regional Drama Competition this weekend in Midland, and will move on to the State Championship finals at Central Michigan University, February 14 and 15th.

Written and directed by team coach Connie Ford, with musical direction and research by Sulane Hamilton, "Oh, Freedom" is set in during the Civil War and tells the story of the war through the eyes of slaves, southerners, northerners, soldiers and their loved ones.

The three-judge panel at the Regional competition praised "Oh, Freedom," and its cast as a very moving and effective presentation.

Charlevoix actors B.J. Van Loo and Ellen McKinney won "Excellent" acting awards. Lori Darrah won a special "Excellent award for her use of "Dialect" in her role as Boss a slave woman, Kelly Heck, the team's set and program designer, won an "Excellent" for the program.

The entire 50 student cast was awarded an "#Excellent" as an ensemble for acting. The entire cast was also presented a "Superior" award for costuming.

In their critiques of "Oh, Freedom," the judges praised the "moving" final scene, "the overall effect," the "pacing and tempo" of the show, the cast's "use of the stage," and the ability of the unusually large cast to move with grace and ease on the stage.

Charlevoix brings "Oh, Freedom" home to Charlevoix for public performances Saturday, February 22, at 7:30 p.m., and Sunday, February 23 at 2:00 p.m.. Tickets for both performances are $5 for adults, $3 senior citizens and students, and $12 for families.

12 WEDNESDAY

Lincoln's Birthday
Zonta Club meets at the Weathervane at 11:45 a.m.
Downtown Development Authority meets at city hall, 5:30 p.m.
Oddfellows meet at the American Legion, 8 p.m.
County Board of Commissioners meet at 9:00 a.m. in the county building annex.
Nutritional meals for senior citizens will be served at the Senior Center on Norwood Rd. at 12 noon.
SAVE Support Group (Sexual Abuse Victim Escape) meets. Call 547-4199 for information.
Volleyball Kalkaska at Charlevoix, 6 p.m.
Skiing at Nubs, 10 a.m.

13 THURSDAY

Rotary Club meets at Grey Gables for a luncheon meeting.
Oddfellows and Masons Cribbage Tournament at the Masonic Temple, 7:30 p.m.
"Faith Stretchers" meets at Bethany Lutheran Church at 7 p.m. Child care is available for $1 per child.
Freshman Basketball at East Jordan, 7 p.m.
Wrestling Gaylord and Cheboygan at Charlevoix, 6 p.m.

14 FRIDAY

Valentine's Day
Winter Homecoming at the high school.
Basketball, Mancelona at Charlevoix.
Nutritional meals for senior citizens will be served at the Senior Center on Norwood Rd. at 12 noon.
State Drama Finals at Mt. Pleasant.

15 SATURDAY

Overeaters Anonymous will meet in the basement of the United Methodist Church at 9 a.m.
Charlevoix Public Library Children's Activity Hour will take place at the library from 11 a.m to 12 noon for children in grades K-5. This week Geoff Reynolds from the Charlevoix Historical Society will feature learning about Charlevoix through pictures and stories.
Volleyball conference at Kalkaska.

16 SUNDAY

The Kiwanis Club urges you to attend the church of your choice.
East Jordan Sno-Mobilers "All you can eat" breakfast from 7 a.m. until 12 noon at the Alba Rd. Club House.
Straits Area Ostomy Association regular meeting will take place in classroom C-D at Northern Michigan Hospital in Petoskey at 2 p.m.
The Divine Drama Bible Class will take place at Bethany Lutheran Church beginning at 7:30 p.m.

17 MONDAY

President's Day
City Council meets at city hall, 7 p.m.
City Parks and Recreation Commission meets at city hall, 8 p.m.
Nutritional meals for senior citizens will be served at the Senior Center on Norwood Rd. at 12 noon.
Lions Club meets at Stafford's Weathervane for a luncheon meeting.
ACOA/Alonon support group will be held from 6:45 to 8 p.m. at St. Mary's Catholic School, Charlevoix, followed immediately by an informational talk on adult children's issues.
HIV Counseling and Testing at the Health Department. Call 547-6523 for an appointment.
Barnard Women's Club Luncheon and meeting will take place at 1 p.m. at the Senior Center on Norwood Road.
Freshman Basketball, Petoskey at Charlevoix, 7 p.m.
Volleyball at Central Lake.
School Board Meeting, 7:30 p.m. at the high school.

18 TUESDAY

American Legion meets, 8 p.m.
Charlevoix Foot Clinic for senior citizens at the American Legion, sponsored by the Health Department. Call 547-6523 for appointment. **Nutritional meals** for senior citizens will be served at the Senior Center on Norwood Rd. at 12 noon.
Kiwanis Club meets at Grey Gables Inn for a luncheon meeting.
Overeaters Anonymous meets in the basement of United Methodist Church, 7 p.m.
Women's Resource Center Support Group for women who have experienced abusive relationships will meet at the Community Reformed Church from 1-2:30 p.m. For information call 347-0082.
A Teacher Inservice will take place at Charlevoix Elementary School with the K-5 dismissing all children at 11:30 a.m. with no afternoon kindergarten classes and no hot lunch served.
Basketball at Petoskey, 6 p.m.
A Teacher Inservice will take place at the high school with classes dismissing at 10:20 a.m.

19 WEDNESDAY

Zonta Board of Directors meets at the Weathervane at 11:45 a.m.
Order of the Eastern Star meets at the Masonic Temple, 8 p.m.
Zoning Board of Appeals meets in city hall, 7 p.m.
Nutritional meals for senior citizens will be served at the Senior Center on Norwood Rd. at 12 noon.
SAVE Support Group (Sexual Abuse Victim Escape) meets. Call 547-4199 for more information.
Survivors of Suicide (SOS) meet at 7 p.m. at the Church of God on Hurlbut Street. Call 347-6060 or 547-5331 for more information.
Foot Care Clinic sponsored by the Health Department to be held at the VFW Hall 9 a.m.-noon.
Volleyball at Harbor Springs, 6 p.m.
Wrestling Team Districts.

20 THURSDAY

Embroiderer's Guild meets at Cross of Christ Lutheran Church, 1400 E. Mitchell, 7 p.m.
Rotary Club meets at Grey Gables for a luncheon meeting.
Oddfellows and Masons Cribbage Tournament at the American Legion Hall at 7:30 p.m.
"Faith Stretchers" meets at Bethany Lutheran Church at 7 p.m. Child care is available for $1 per child.
Freshman Basketball at Traverse City St. Francis, 7 p.m.
Skiing Regionals.

AA and Al-Anon meetings are held at the Charlevoix Alano Club, 104 Mason, Charlevoix. Contact club manager for days and times, 547-9184.

To list your organization's meeting or special event in this section, call Sally Spliu at 547-6558 during regular business hours, or send a card to:
Charlevoix Courier
P.O. Box 117
Charlevoix, MI 49720

...tax law change proposed

Continued from page 1

One problem with changing the law lies in the definition of a mobile home. Marty Schaefer, Manager of Charlevoix Estates, a local manufactured home park on M-66, says the difference is in the foundation. "Mobile homes are considered to be on their axles, not put on a foundation. Manufactured homes are on a concrete pier foundation, and are not mobile anymore," Schaefer said. Schaefer went on to say that he anticipates the homes in Charlevoix Estates will be sold on site in the future, instead of being moved to a new location when the owners choose to leave. He attributes the on site sales of the homes to the cost of moving a home. Shaefer said the cost of moving a double-wide home would be around $3,500, and the cost of moving a single-wide would be $1,000. It would require a construction crew to disassemble a double wide and a semi-trailer to haul it. "Today, the concept of a mobile home is unfeasable," Shaefer said.

Evelyn Dusdal, owner of Lake Terrace Mobile Home Park, north of Charlevoix on U.S. 31, said it's been ten years since a home was moved out of her park. She explained that homes in her park sell on site for between $12,000 and $20,000. Homes on the front row have a beautiful view of Lake Charlevoix, and command a higher price.

Judy Hammonutree, of the Lakeview Village Mobile home park in Boyne City, concurred that homes rarely move out of the park. Hammontree estimated a home may move once every five years, at the most.

While owners of mobile homes in mobile home parks escape the payment of property taxes, they do pay a four percent sales tax every time a home changes hands. Even when a home is sold for the second or third time, the buyer still pays sales tax on the purchase. Sales tax goes to the State, with Charlevoix County receiving very little of what is distributed back to local units of government. Mike Barnard, owner of Lake Michigan Heights, said changing the current method of taxation on mobile homes would be difficult to do. Barnard suggested having the State return the 4% sales tax to the local community in which the sales occur. "It's a complex subject and there's no simple way to make everybody happy," Barnard said.

"Until the tax laws change, manufactured home parks will become increasingly desirable places to live, with attractive housing and no real property taxes."

Number of manufactured homes in Charlevoix County mobile home parks based on SEV and average 46 mill rate	Current total specific tax revenue for Charlevoix County	Total revenue County
100 homes with average value of $12,000	$3,600	$27,600
243 homes with average value of $19,000	$8,748	$106,191
30 homes with average value of $30,000	$1,080	$20,700
Total number of homes 373.	$13,428	$154,491

This table shows the actual number of mobile homes in manufactured home parks in Charlevoix County, their average worth, and the potential revenue that could be gained locally if the tax laws affecting manufactured homes in parks were changed.

Cost of home	Annual Specific Tax	Potential Tax Based on SEV and average 46 mills	Total in Taxes
$12,000	$36	$276	$240
$20,000	$36	$460	$424
$45,000	$36	$1,035	$999

This table shows the current tax revenue from manufactured homes in manufactured home parks, and the difference they would be paying in taxes if they paid property tax based on SEV and an average mill rate.

CHERRY CAPITAL AIRPORT
TRAVERSE CITY, MI

Above all...your vacation or business trip doesn't have to begin with a frantic drive to a downstate airport or end with a long, tired drive home. We have over 65 flights weekly to over 240 cities worldwide. Above all...contact your travel agent for Cherry Capital Airport flight reservations, competitive rates and schedule information. Above all... "Fly from Nearby!"

ABOVE ALL

FEB 1992

OPINIONS

EDITH

EDITH GILBERT

Those of us who are amused by the wisdom in the French saying, "The more things change, the more they remain the same," will enjoy reading among other things, a historic report on the first successful fundraiser in Charlevoix — an auction!

"In 1867, it began to be felt that the old, 16 feet square log school house, having had its day, was unfit for use and should be replaced by a larger and better one," writes Mrs. Stockman in her "Reminiscence of a Pioneer Life," presented to the Historical Society in 1911. She cheerfully continues, a committee decided to hold an auction with supper, on the 6th of December "and in a short time had a goodly array of useful as well as fancy articles."

In spite of a blowing gale that turned to snow that winter day, "we braved the storm ... the storm raging so fierce, we could scarcely keep on our feet, some of us had a mile to walk —" The committee had debated on postponing the event, but "since supper is all ready for the table," Dr. Leach, a member of the committee announced that "I'll guarantee you twenty-five dollars at least."

With the storm raging outside, "Mr. Fox and Mr. Beers bidding against each other and run some of the things to an enormous price, but they enjoyed it and were having fun, and giving their money freely to help us out ... then supper was served at two dollars a couple, but what a supper of good things for those times, oysters, real oysters, something almost unknown in the place at the time except by name. They were dealt out generously in large dishfulls, not a little soup with one poor little oyster swimming around all alone, as some of the Ladies expressed it." The event ended with a dance and the evening was considered a success, "seventy-five dollars being realized."

That spring, a frame building to house the school was erected near the corner of State and Antrim Street, but afterward sold and made into a dwelling. Mr. Green was the first teacher in the new building "having located here for the practice of law, but the law practice not being very large at the time, he had to resort to other work, the winter school was offered to him, he accepted it at four dollars a week, a portion of it paid in flour and potatoes."

Mrs. Stockman had arrived by boat ten years earlier in Charlevoix, (then known as Pine River) with her husband. They first lived in a two room house with no floors, windows or doors. "For lights we burned fish oil, in small lamps holding about a tea cup of oil." She writes in her precise script, since there were no cows, there was no butter or milk, but lots of maple syrup! She carried water up the hill in pails as there were no wells. The "children were running wild with no church or school after the summers work was over, the fall crops gathered —" Several of the men got together in 1861, talked the situation over and decided that they must have a school house. After selecting the location, they went to work and in one day had a school house built of logs ready for occupancy.

Next, they needed a teacher and "their choice fell on me and I accepted the position at one dollar per week." Between twenty and thirty students enrolled ranging in ages from three to twenty. Most of them had never been to school before —

She also describes the postal service of that day as "an Indian carrying a mailbag on his back from Traverse City to Cheboygan, then an unbroken forest, following a trail of blazed trees, blazed trees were where the bark was chipped or cut away from tree to tree in a straight line. "In a lighter vein, Stockman describes wearing sunbonnets on picnics and taking lunch baskets on sailboats and in canoes. But mostly, pioneer life was tough. "Many of you have seen the slow but sure progress of Charlevoix, of the business Blocks, the Churches and Schools, large commodious Hotels, from log huts of one room, to fine residences, Railroads take the place of snowshoes and trails through the forest, with first class Steamers in place of sailboat and canoes, paved streets and cement walks instead of the deep sand, running water in the house, when we used to carry it from the river or lake or melt snow, the wilderness, the log school house, the log huts, even wages, are all of the past, and some of us that still live have seen all the changes from 1857 to the present time 1911."

The original 63 page journal of Mr. Stockman's "Reminiscence of a Pioneer Life" was recently acquired by the Charlevoix Historical Society. For further information, please contact Geoff Reynolds, Director.

Editorial

Seatbelt use is a great idea, but a bad law

The big brother faction is at it again. This time they're trying to get Lansing lawmakers to pass a law which will allow police to stop drivers for not wearing seat belts.

Currently, police can ticket a driver for not wearing a seat belt (a situation which in and of itself is bad enough), but only if the driver has been stopped for some other offense. Under a proposed law, which last week received the support of the house transportation committee and was forwarded for consideration, police would be able to stop drivers if they suspected they weren't wearing seat belts and ticket them if they found that suspicion to be founded.

The proposed law should be rejected for two primary reasons:

The law is another step toward government attempting to dictate what people can and cannot do in their personal lives. Unless a person's actions have the potential to hurt someone else, lawmakers should keep their noses out of the matter. Statistics clearly indicate that wearing a seatbelt is the smart thing to do, but that does not mean it should be governmentally mandated.

The law would essentially give police the power to stop drivers on a whim. Although most officers probably wouldn't abuse such power, why leave the door open?

Seatbelts are a good idea. People should wear them. But people should make their own decision and then accept responsibility for it. This is a matter of personal responsibility, not governmental responsibility.

Write your lawmakers

For our readers who would like to write to Charlevoix's state and federal legislators, here are the addresses for the governor and state representative.

Governor - John Engler (R), P.O. Box 30013, Lansing MI 48909. Phone (517) 373-3400 for information or (517) 335-7858 to comment on an issue.

State Representative - Ralph Ostling (R), State Capitol Building, Lansing MI 48913. Phone (517) 373-0829.

TO START YOUR SUBSCRIPTION
Circle one and enclose your check

Charlevoix, Antrim or Emmet County		Elsewhere	
1 Year -	$27.60	1 year -	$36.00
6 months -	$13.80	6 months -	$18.00
3 months -	$ 6.90	3 months -	$ 9.00

☐ New ☐ Renewal

NAME _____

STREET OR P.O. BOX _____

CITY _____ STATE _____

ZIP _____ PHONE _____

Subscriptions must be paid in advance.
Mail to

Charlevoix Courier
P.O. Box 117, Charlevoix, MI 49720

Charlevoix Courier

Charlevoix Courier, (USPS 135220)
112 Mason, P.O. Box 117, Charlevoix, Michigan 49720
Phone: (616) 547-6558 FAX: (616) 547-4992

Editor: L. Scott Swanson
Reporter: Laurie Lounsbury
Advertising: Kyle R. Smith
Business Office: Sally Split
General Manager: Ken Winter
Production: Vera Tibble, Pam Otto and Loretta Golourth

Member of Michigan Press Association
Affiliate Member National Newspaper Association
National Advertising Representative: Michigan Newspapers, Inc
827 North Washington Ave., Lansing, Michigan 48906
Postmaster: Send Address Changes to Charlevoix Courier,
112 Mason, P.O. Box 117, Charlevoix, Michigan 49720-0117

SUBSCRIPTION RATES:

	Charlevoix, Antrim Emmet Counties	Elsewhere
One Year	$27.60	$36.00
Six Months	$13.80	$18.00
Three Months	$6.90	$9.00
Service Persons	$24.00	$24.00

Special rate for senior citizens living year 'round in Charlevoix is $24.00 per year. All Subscriptions paid in advance. Published weekly on Wednesday mornings. Second Class postage paid at Charlevoix, Michigan.

We reserve the right to refuse any or all advertising or cancel any advertisement at any time. Advertiser must notify the Company within 24 hours if a mistake appears in an ad in order to receive credit. Company will furnish client with a letter of correction, and publish a correction in next issue if requested. Liability for error shall not exceed the cost of the space in which the error or omission occured. No credit given for immaterial and unsubstantial errors.

Charlevoix Sketchbook

Jan Glass

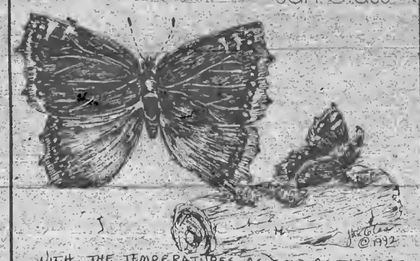

WITH THE TEMPERATURES AS COLD AS THEY ARE ITS HARD TO IMAGINE THAT SPRING IS NOT TOO FAR AWAY. THESE DREARY DAYS ARE A PERFECT TIME TO WORK OUT GARDEN PLANS.

AS THE DAYS GROW LONGER AND THE SUN WARMS PROTECTED POCKETS OF WOODLOTS BUTTERFLIES, THAT HIBERNATE AS ADULTS, VENTURE OUT TO BASK IN THE SUN. THE MOURNING CLOAK IS THE FIRST TO EMERGE. PROVIDING NECTAR AND FOOD SOURCES FOR BUTTERFLIES WILL GIVE A GARDENER HOURS OF VIEWING PLEASURE. EVEN A MINI-ENVIORMENT WILL BRING MANY SPECIES. INCLUDE SOME OF OUR NATIVE PLANTS ALONG WITH CULTIVATED VARIETIES. THIS WILL HELP PERSERVE OUR WILD FLOWERS AND GRASSES, AND AN ADDED PLUS IS THAT NATIVE PLANTS ARE EASY TO GROW AND MAINTAIN AS THEY ARE ALREADY ADAPTED TO OUR ENVIORMENT.

AN EXCELLENT RESOURCE BOOK IS THE BUTTERFLY GARDEN by MATHEW TEKULSKY

Why Wait For Your Refund?

We have Electronic Filing
Sam Supernaw
Accounting & Tax, Ltd.
Market Mall · Charlevoix · 547-9661

Dr. Michael W. Koskus
Board Certified Audiologist Ph.D., CCC-A

Professional Audiology Service
Hearing Aids
Hearing Testing
Hearing Aid Supplies and Repair

Accepted Insurances:
BCBS Auto Workers/BCBS Retired Teachers
BCBS & Aetna State of Michigan Employees

Office Hours: Mon.-Fri. 8:30-5:00
and evenings by appointment
820 Arlington
Petoskey, MI 49770
616-348-3666

Letters to the editor

People are our finest natural resource

Editor,

I have had the idea of writing this letter on numerous occasions. I think of writing this on days then there are blizzards and the vision is near zero, yet the road crews are plowing, keeping the roads passable for the citizens of Charlevoix County. I think of this after Operation Petunia when I realize how much work a great number of individuals have done in the planting of all the petunias every May.

Last week there was an unfortunate emergency which finally persuaded me to write this letter. A seriously ill individual was brought to Charlevoix Hospital. The police officer, Paul Ivan, was there at our Emergency Room assisting the Emergency Room personnel for three hours. His shift ended after the first hour, yet he did not even mention this until we were through. I would also have to compliment Lyle Gennett and Bob Rolloff. They, too, stayed three hours and were invaluable in their assistance to the Emergency Room personnel.

A friend of mine has always maintained that the most beautiful natural resource in Northern Michigan is the population in this area. I think the above clearly demonstrates the truth of this statement. I have had the total pleasure of living in Charlevoix for 16 1/2 years. I cannot think of another place or another group of persons with whom I would enjoy life so abundantly.

Very truly yours,
Reed K. Freidinger, M.D.

WRITE:
a letter to the editor
Charlevoix Courier
P.O. Box 117
Charlevoix, MI 49720

Out of the Blue

No need to psychoanalyze,
Or even interrogate her.
Just note the kind of stuff that's stuck
On her refrigerator.

AMOS

Copyright 1992, Charles Duerr

Realtors Join VACATION PROPERTIES NETWORK

Dan Kujat

Prior to joining Vaction Properties Network Dan was a Sales Associate with Coldwell Banker Schmidt Realtors and RE/MAX of Charlevoix.

Dan worked for Birchwood Farms Construction Company for thirteen years, the last five of which were as construction superintendent at Hemingway Pointe. After construction, Dan was offered the resident manager's position for the association at Hemingway Pointe which he accepted in June of 1990. At that same time he obtained his Realtor's license to service the Hemingway Pointe Club.

Dan has joined the Boyne City office of Vacation Properties Network and can be reached there or at Hemingway Pointe Club five days a week, 8:00 A.M. to 4:30 P.M.

Dan and his wife Betty have raised eight children and reside in Harbor Springs.

Jim Thomas

Jim began his real estate career 19 years ago in the Petoskey-Harbor Springs area, and later moved to the Charlevoix market. Prior to joining Vacation Properties Network of Charlevoix, he was a partner in the founding of Charlevoix Properties, Inc., Owner-Broker of Thomas Real Estate, Owner-Broker of Century 21 Thomas Associates, Inc and recently manager of the Charlevoix office for Coldwell-Banker Schmidt Realtors, Inc.

His experience also includes 13 years as Director of Student Unions for various colleges throughout the Midwest and Southeast. He holds a Masters Degree from the University of Illinois and a Baccalaureate Degree from Cornell College of Iowa.

Jim has 2 daughters, Lara and Elka, both graduates of Charlevoix High School and students at the University of Michigan.

Call Jim today and get the best from Northern Michigan's #1 Real Estate Company.

VACATION PROPERTIES NETWORK REAL ESTATE
Vacation Properties Network
311 Water St., P.O. Box 258
Boyne City, MI 49712
582-6724

VACATION PROPERTIES NETWORK REAL ESTATE
Vacation Properties Network
203 Bridge Street
Charlevoix, MI 49720
547-9905

FEB 1992

FAMILY

Willis recalls Charlevoix limestone quarry from 1920s

The Medusa Cement plant has been around for approximately 30 years, but Charlotte Willis recalls a Charlevoix cement making operation which was around long before the 1960s. Willis, 95, worked for the Charlevoix Limestone Co. in the early 1920s, almost 70 years ago.

Shortly after marrying George Willis, Charlotte, whose maiden name was Hull, took a job as a cook for the quarry crew. The limestone quarry is in approximately the same location as the present day quarry. To get to it, you went to the west end of Carpenter Street, past Colin McKenzie's house, and took a two-track road out to the quarry.

Willis said the limestone quarry and associated cement plant were quite an operation for the 1920s. "It was a going thing for several years," she explained. A railroad line went into the plant and there were small cars which were used to haul the limestone and cement.

As cook for the quarry crew, it was Willis' job to prepare three square meals a day for a dozen hungry quarry workers. The men had to be to work by 7 a.m. so Charlotte and George got up at 5 a.m. to start breakfast. Lunch was served at noon and supper at 6 p.m.

Although it kept her busy, Willis says of the job, "It was a good experience for a young person."

Keeping 12 men fed required a lot of food and Willis and her husband would make frequent trips to town in their car which she believes was a Studebaker. In town they would shop in one or more of several small markets which were scattered throughout town. They would bring back enough food to last for two or three days, much of the food was potatoes and other vegetables purchased by the bushel.

Charlotte Willis

Willis cooked with a wood stove. Her husband cut wood around the quarry site to keep the stove fired. The wood stove turned out some pretty fair pies which didn't last long when set on the table," Willis explained. "And when one pie was empty, you'd put another one on."

Rachiel Veenstra, Willis' neighbor, grew up in that area of town and can remember going out and playing at the abandoned cement plant after it closed. She said the facility was housed in big red buildings and there was some kind of big generator there. At one time, the city of Charlevoix apparently got some of its power from that generator.

When Willis lived at the quarry, two tarpaper shacks housed the workers. Willis and her husband lived in one shack which also served as the dining hall while the quarry workers lived in the other.

Although by today's standards it might be considered an austere existence, Willis remembers her time as a quarry cook fondly. She still smiles as she recalls getting a new wooden buffet to hold her dishes. "I thought I had the world."

In the mid 1920s the quarry closed and wasn't used for several years. Willis has seen the new cement plant and says it's nice, but she still holds her memories its predecessor and she and her husband's days cooking for the quarry crew.

"It was nice because we had money coming in and we could be together," she said.

School lunch menues listed for the coming week

Wednesday, Feb. 12

K-5: Hot dogs or corn dogs and french fries.

Middle: Toasted cheese sandwich and soup.

High: Pizza, or soup and sandwich.

Thursday, Feb. 13

K-5: Toasted cheese sandwiches or soup or burritos.

Middle: Hot dogs or corn dogs and french fries.

High: Sloppy joes on a bun, potato rounds, or soup and sandwich.

Friday, Feb. 14

K-5: Valentine Treat. Nachos and cheese and an icy juicy.

Middle: Valentine Treat. Chicken patty on bun. Special icy juicy treats.

High: Crispitos or hamburger, or soup and sandwich.

Monday, Feb. 17

K-5: Pizza or submarine sandwich.

Middle: Nachos and cheese or submarine sandwich.

High: Chili dogs, macaroni and cheese, or soup and sandwich.

Tuesday, Feb. 18

K-5: School will be in session for only a half day due to teacher in-service. K-5 dismisses at 11:30. No lunches served.

Middle: School will be in session for only a half day due to teacher in-service. Middle School dismisses at 10:30. No lunches served.

High: School will be in session for only a half day due to teacher in-service. High School dismisses at 10:20. No lunches served.

Wedding Stationery

by Carlson Craft

- Invitations
- Announcements
- Thank You Notes
- Accessories

Charlevoix Courier

112 Mason St. • Charlevoix • 547-6558

Suffering From Lower Back Pain?

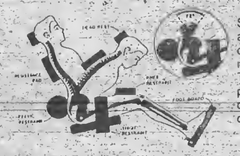

Sixteen years of research and development has produced a "Revolutionary Technology" that is now available! To eliminate most lower back problems and to prevent the occurrence of back problems call:

BIC Back Improvement Centers

Inside Nautilus Fitness System

Parkside Mini Mall

1349 Old 27 S. • Gaylord

(517) 732-5620

New In Your Neighborhood?

Still getting over the after-the-move blues? My Welcome Wagon Visit will cheer you up and help you get settled in faster. It's free to you, and there's no obligation.

I'll bring useful gifts, helpful information and cards from local businesses redeemable for even more gifts.

Take a break from packing crates and call me.

Marilyn Izor
547-6733

Welcome Wagon

CHURCH

Obituaries

Robert G. McTaggert

Robert G. McTaggert, 51, died Feb. 8, 1992, at his home in Charlevoix.

Mr. McTaggert was born Sept. 11, 1940, in Coleman, Mich.

He served in the U.S. Marine Corps and was a member of the Bethel Lodge No. 358 F. & A.M. of Sault Ste. Marie. He retired from the Michigan State Liquor Control Commission in 1986.

Survivors include his wife, Freida M. McTaggert; one son, Ivan Messing of Sandusky; his stepmother, Mrs. Hazel McTaggert of Charlevoix; three grandchildren; one sister, Georgia Toth of Coleman, Mich.; one brother, Richard McTaggert of Hesperia. He was preceded in death by his brother, Morton McTaggert.

The family suggests memorial contributions be made to the Shriners Children's Fund. Envelopes for memorial contributions are available at the Reamer Funeral Home in Pickford. Private family services took place Tuesday, Feb. 11 with interment in Oaklawn Chapel Gardens in Pickford.

Isabelle Vandenberg

Isabelle Vandenberg, 87, of Ellsworth, died Feb. 6, 1992, at Charlevoix Area Hospital.

The funeral service was Tuesday, Feb. 11, at the Charlevoix United Methodist Church. The Rev. Benton Heisler officiated. Burial will be in Ellsworth Cemetery.

Mrs. Vandenberg was born July 27, 1904, in Banks Township, the daughter of William and Rachel (Rogers) Smith.

She graduated from Ellsworth High School in 1920, which only had 10 grades at that time. She graduated from Bellaire High School in 1922. She attended Eastern State University from June 1922 to June 1923 where she graduated. She taught school in Boyne City and Warren until 1930.

On Nov. 30, 1928, she married John E. Vandenberg, who was originally from Ellsworth, in Toledo, Ohio. The couple made their home in Detroit.

Mr. Vandenberg was a Detroit police officer and was killed on duty on Oct. 26, 1940. Mrs. Vandenberg returned to teaching in 1941 at Lincoln High School in Warren where she remained until her retirement in June 1966. She earned a bachelor's degree in 1947 and a master's degree in 1953 at Wayne State University. She returned to the Ellsworth area upon her retirement.

She was a member of the National Retired Teachers Association, the City of Detroit Policeman's Widows Association, the American Association of Retired Persons, and the National Education Association. She was also a volunteer at the East Jordan Public Library.

Survivors include two sons, Wallace E. of Tempe, Ariz., and Marvin L. of Las Vegas, Nev.; one daughter, Joneva (Josephine) VanFraley of Newberry; seven grandchildren; seven great-grandchildren; one sister, Mrs. William (Blanche) Peter of Ellsworth; several nieces and nephews.

The family suggests memorial contributions be made to the East Jordan Public Library. Envelopes for memorial contributions are available at the Hastings Funeral Home in Ellsworth.

BEACONS OF BLESSINGS

By: J. Perry Fowler, Pastor
Safe Harbor Baptist Church

In 1731, there was a cloud of spiritual darkness over America. C.C. Goen describes the spiritual pulse of the nation saying, "Saints were few and lacking."

But, into the New England state of Massachusetts God had initiated a spiritual hunger in the heart of His servant, Jonathan Edwards. According to his autobiography, Edwards had such a thirst for God that he could not take a mouthful of food or close his eyes in sleep for three days. During this time he sought the face of God crying out earnestly, "Give me New England; Give me New England!"

When Edwards rose to his feet, he made his way to the pulpit of his church and uttered not a word. As the congregation looked at Edwards, conviction fell upon the crowd; as the hunger and thirst was transferred to each person. Likewise some said, "It appeared as if Edwards had been staring into the face of God." As a result, The Great Awakening of 1731 began.

Jesus said in Matthew chapter five, "Blessed are those who hunger and thirst after righteousness, for they shall be filled." Jesus modeled this hunger and thirst for his Father who is the righteous one. The Bible notes that he rose up early in the morning to pray and that he constantly did the will of the Father.

But perhaps one of the most striking evidences of this hunger and thirst is found in John chapter four when Jesus told his disciples, "I have meat that you know not of", and, "My food is to do the will of Him who sent me, and to accomplish His work."

In this extraordinary passage Jesus challenges his disciples to find their greatest satisfaction in God himself and doing his priority set upon their own needs. So Jesus says, "I have meat maturity and obtain true joy they had to obtain this hunger and thirst for righteousness."

Jesus removed the blinders of self righteousness and revealed that we are a desperate people, in need of God. Thus, he points us to true satisfaction saying, "Blessed are they who hunger and thirst for righteousness for they shall be filled."

Jesus said, "I am the bread of life," and "I am the water of life." The question is, "Are you empty?" Is there a void in your life?" Jesus is still the answer. We need Him daily to be our Lord, our Savior, our Sufficience!

Beacons of Blessings is provided to the Courier by Pastor Fowler and other members of the Charlevoix Ministerial Association.

HAVE YOU BEEN THINKING SNOW?
(It Worked)
Charlevoix Courier

Charlevoix Area Church Services

COMMUNITY REFORMED CHURCH of Charlevoix – Petoskey Avenue
Morning Worship 9:00 a.m.
Sunday School 10:00 a.m.
Morning Worship 11:15 a.m.
Evening Worship 7:00 p.m.
Wednesday Evening (Oct.-May) 7:00 p.m.
Pastor: Larry Grooters 547-9482 or-2509

COMMUNITY CHURCH OF GOD – 202 W. Hurlbut
Sunday School 9:45 a.m.
Morning Worship 11:00 a.m.
Evening Worship (winter) 6:00 p.m.
(summer) 7:00 p.m.
Pastor: Bruce E. Hamilton 547-2875 or-4860

EVANGELICAL LUTHERAN CHURCH (E.L.C.A.) – Corner of Third & Nicholls Street – East Jordan
Sunday Worship 11:00 a.m.
Sunday School 9:45 a.m.
Pastor: Robert Herbon 536-7566

FIRST CONGREGATIONAL CHURCH UNITED CHURCH OF CHRIST – State St. at Park Ave.
Sunday School 10:00 a.m.
Morning Worship (summer) 10:00 a.m.
(winter) 11:00 a.m.
Pastor: Phillip G. Schairbaum ..... 547-9122 or 5803

BETHANY LUTHERAN CHURCH – 1407 Bridge Street
Worship Service 9:30 a.m.
Sunday School 10:45 a.m.
Pastor: Merlin R. Wellhouser 547-9446

SAFE HARBOR SOUTHERN BAPTIST CHURCH – US-31 & Old US-31
Sunday School 10:00 a.m.
Worship 11:00 a.m.
Sunday Evening Bible Study 6:00 p.m.
Reverend: J. Perry Fowler 547-6283

THE FIRST BAPTIST CHURCH AMERICAN BAPTIST CHURCH – M-66 South of U.S. 31
Sunday School 9:45 a.m.
Morning Worship 11:00 a.m.
Evening Service 7:00 p.m.
Wednesday Family Night 7:00 p.m.
Pastor: Michael Dennis ..... 547-4121 or -9765

CHRIST EPISCOPAL CHURCH – State Street at Clinton
Sunday
Holy Eucharist 10:00 a.m.
and Youth Worship Center
Wednesday - Holy Eucharist 12:05 p.m.
Pastor: Lander Carter 547-6322

CHRISTIAN SCIENCE CHURCH – West Clinton Street
Sunday School 11:00 a.m.
Morning Worship 11:00 a.m.
First Wednesday of Month 8:00 p.m.

GREENSKY HILL INDIAN UNITED METHODIST CHURCH – Old U.S. 31 North
Morning Worship 9:30 a.m.
Sunday School 10:30 a.m.
Pastor: Benton Heisler ..... 547-2654 or -5168

BIBLE BAPTIST CHURCH – 904 May Street
Sunday School 10:00 a.m.
Morning Worship 11:00 a.m.
Evening Worship 6:00 p.m.
Thursday Evening 7:00 p.m.
Pastor: James Green 547-4300

ST. MARY'S CATHOLIC CHURCH – South Bridge Street
Saturday Night Mass 5:30 p.m.
Evening before Holy Days 7:00 p.m.
Sunday Masses 8:00 a.m. and 10:00 a.m.
Pastor: James Gardiner 547-6652

BARNARD UNITED METHODIST CHURCH – Barnard at Klooster Road
Church School 9:00 a.m.
Sunday Worship 10:15 a.m.
Pastor: Bob Bellairs 547-5269

CHURCH OF THE NAZARENE – Corner of U.S. 31 and Wallace Rd.
Sunday School 10:00 a.m.
Morning Worship 11:00 a.m.
Evening Service 6:00 p.m.
Wednesday Evening 7:00 p.m.
Pastor: Duane Nelson 547-5711

ASSEMBLY OF GOD – M-66 South
Sunday School 9:30 a.m.
Morning Worship 10:30 a.m.
Evening Service 6:00 p.m.
Wednesday Evening 7:00 p.m.
Pastor: Lowell Anderson ..... 547-5430 or -6232

IRONTON CONGREGATIONAL CHURCH – Ironton
Sunday School 9:45 a.m.
Morning Worship 11:00 a.m.
(summer)
Pastor: Harold E. Kruse ..... Eastport 599-2324

EAST UPRIGHT CHURCH OF GOD – 203 E. Upright
Sunday School 10:00 a.m.
Morning Worship 11:00 a.m.
Evening Worship 6:00 p.m.
Wednesday Evening 7:00 p.m.
Pastor: Robert Zeeryp 547-4221
Parsonage 547-2417

TEMPLE B'NAI ISRAEL – Corner Michigan & Waukazoo – Petoskey
Student Rabbi Jonathan Blatch 347-8740
President: H. Willens 547-8033
Greeting 7:45 p.m.
Friday Service 8:00 p.m.

UNITED METHODIST CHURCH – 104 State Street
Sunday School 9:30 a.m.
Sunday Worship 11:00 a.m.
Pastor: Benton Heisler 547-2654 or-5168

NORWOOD UNITED METHODIST CHURCH – Norwood
Sunday Worship 9:00 a.m.

Charlevoix Church Services Directory sponsored by:
Charlevoix County State Bank
First State Bank of Charlevoix
Winchester Funeral Home
Charlevoix Courier
Pat McKeown Ford

Charlevoix Area Church Services

FEB 1992

SPORTS

Scores from local bowling leagues

Sportsmen's Bowling League
Reported by Jay Mioczynik
January 30

	W	L
Gillespie Oil	210	90
Paul Bunyan Lanes	199	101
Strike Force	133	167
Harbor Industries	130	170
Strike Force	130	170
Lamp Enterprises	98	202

HIGH INDIVIDUAL GAME

	Game
Dan Gillespie	235
Bryan Roloff	233
Rob Grulke	224
John Frederick	223
Dan Gillespie	222

HIGH INDIVIDUAL SERIES

John Frederick	637
Dan Gillespie	783
Jay Mioczynik	778
Randy DeYoung	757
Al Perrin	742

HIGH TEAM SERIES

Strike Force	2574

HIGH TEAM GAME

Strike Force	746

Industrial Bowling League
Reported by Dan Porter
January 30

	W	L
Townhouse Bar	17	3
Dick's Guns & Ammo	14½	5½
Poquette Leasing	10	10
State Farm Insurance	9	11
Atwood Party Store	8	12
State Farm Ins #2	8	12
Bay Shore Steel	7	13
Medina Cement	6½	13½

HIGH INDIVIDUAL GAME

	Game
Ray Kerr	253
Vic Mullinchell	248
Skip Young	237
Rick Wells	236
Jeff Smith	235

HIGH INDIVIDUAL SERIES

Dan Gillespie	597
Ray Kerr	593
Bob LaPeer	568
John Frederick	582
Scott Woodard	581

HIGH TEAM SERIES

Townhouse Bar	3257

HIGH TEAM GAME

Dick's Guns & Ammo	1185

Friday Night Ladies Bowling League
Reported by Wendy Sloan
January 31

	W	L
Eaton Electric	18	6
Frames & Photos	16	8
EJ Sandblasters	13½	11
Charlevoix Floral	13	11
Dry Harbor Marine	13	11
Bellows Electric	13	11
Hoskins #2	6	18
Hoskins #1	4	20

HIGH INDIVIDUAL GAMES

	Game
Gina Bergmann	190
Beth Egler	185
Shirley Ormsby	180
Debra Blanchard	180
Denise Rose	180

HIGH INDIVIDUAL SERIES

	Game
Shirley Ormsby	484

HIGH TEAM SERIES

Charlevoix Floral	2477

HIGH TEAM GAME

Hoskins #2	884

Early Birds
Mixed Bowling League
Reported by Jane Pittman
February 2

	W	L
PMP	10	2
Dross/Slades	9	3
Peterson/Weiser	7	5
Cross/Kieffer	7	5
Koon/Wood	5	7
Johnson	5	7
Frederick/Warburski	3	9
Drury/Bergmann/Mellson	2	10

HIGH INDIVIDUAL GAMES

	Game
Connie Wood	188
Debbie Peterson	191
Jim Kenney	201

HIGH INDIVIDUAL SERIES

	Game
Debbie Peterson	489
Deano Dinst	537

HIGH TEAM SERIES

Dross/Slades	2508

HIGH TEAM GAME

Koon/Wood	910

Double Deckers Bowling League
Reported by Sherry Fedorek
February 2

	W	L
Spencer	26	10
Ferguson	24	12
Potter	23	12
Crain	22½	13
Alex/Osmun	22½	13
Frederick	22	14
Loon	20½	15½
Russell	17½	18½
Handy/Thomas	16½	19½
Powell	16	20
Webb	15½	20½
Weaver	15½	20½
Haskin/Wilger	15½	20½
Nichols	14	22
Kerkstra	9	27
Durrah	8	28

HIGH INDIVIDUAL GAMES

	Game
Larry Potter	234
Roger Crain	221
John Frederick	219
Jerry Russell	211
Bob Alexander	205

HIGH INDIVIDUAL SERIES

	Game
John Ferguson	596
Roger Crain	596
John Frederick	588
Bob Alexander	562
Greg Lopez	543

HIGH TEAM SERIES

Frederick	1334

HIGH TEAM GAME

Spencer	501

Senior Bowling League
Reported by Fritz Puttgraff
February 3

	W	L
C. Price/Kenney Trucking	18	6
O.C.T.	18	6
Puff's of Petoskey	16	8
Alexander's	15	9
Paul Bunyan Lanes	15	9
Clarks Spectamen	14	10
Lewis Bay Glass	13	11
B. Vanloo & Sons	11	13
Harbor Barbe/Howards	11	13
Central Drugs	10	14
7-Eleven	10	14
Parks Auto Parts	10	14
Brown & White Builders	9	15
Bridge Club Bar	8	16
Charlevoix County Bank	6	18

HIGH INDIVIDUAL GAMES

	Game
Jim Brown	266
Randy DeYoung	235
Ron Grulke	220
Todd Josseleyn	218
Art Sutton	217

HIGH INDIVIDUAL SERIES

	Game
Ron Grulke	647
Todd Josseleyn	632
Randy DeYoung	614
Jim Brown	611
Al Bergmann	600

HIGH TEAM SERIES

Paul Bunyan Lanes	3131

HIGH TEAM GAME

C. Price/Kenney Trucking	1135

Monday Madness Bowling League
Reported by Leanne Mioczynik
February 3

	W	L
Teachers	193	107
Flight Deck	186	114
P.L. Fitzsboy	175	125
Bogart Roofing	171	129
Bunga Market	158	162
Paul Bunyan Lanes	126	174
Mark Wade Painting	120	180
A.A.A.	91	209

HIGH INDIVIDUAL GAMES

	Game
Leanna Mioczynik	246
Linda Ballentine	225
Linda Ballentine	214
Barb McGillich	206
Sally Geer	197

HIGH INDIVIDUAL SERIES

	Game
Leanna Mioczynik	799
Linda Ballentine	776
Barb McGillich	721
Carol Burg	675
Jeanne Bogart	671

HIGH TEAM SERIES

Flight Deck	2496

HIGH TEAM GAME

Flight Deck	936

Tuesday Night Ladies Bowling League
Reported by Helen Emmons
February 4

	W	L
Birdies	12	4
Medusa I	12	4
Central Drug	11	5
Nancy's Old Place	9	8
Bay Low	8	8
The Country Gals	8	8
Paul Bunyan Lanes	7	9
Sears	7	9
McDonald's	6	10
Medusa II	6	10
Country Critter Club	6	10
Midwest	5	12

HIGH INDIVIDUAL GAMES

	Game
Connie Boothe	202
Sally Geer	190
Sally Geer	189
Jane Pittman	186
Sue Barta	186

HIGH INDIVIDUAL SERIES

	Game
Sally Geer	526
Joanne Seymour	521
Barbe Mioczynik	519
Jane Pittman	517
Sue Barta	521

HIGH TEAM SERIES

Birdies	2541

HIGH TEAM GAME

Birdies	916

Church Bowling League
Reported by Joe Ottmanowski
February 5

	W	L
Townhouse Bar	157	83
Ferguson/Chamberlain	154	86
The Flight Deck	148	102
Olsson's	133	117
Lumbyard	113	137
Brown Electric	107	143
St. Mary's	106	144
Bellflower	82	168

HIGH INDIVIDUAL GAMES

	Game
Jim Potter	243
Jim Potter	233
Art Sutton	228
Sam Washburn	215
Gary Spencer	214

HIGH INDIVIDUAL SERIES

	Game
Jim Potter	613
Bob Alexander	606
Art Sutton	596
Joe Ottmanowski	588
Gary Spencer	595

Wednesday Nite Owls Bowling League
Reported by Marlene Evans
February 5

	W	L
Paul Bunyan Lanes	50	30
Chx. Foot Clinic	48	32
Pizza Hut	47	33
Cross Fisheries	45½	34½
The Flight Deck	40	39

HIGH INDIVIDUAL GAMES

	Game
Teresa Wilcox	186
Marlene Evans	178

HIGH INDIVIDUAL SERIES

Teresa Wilcox	514

Wrestlers place second at conference meet

Three win individual titles

Charlevoix fell just short of a Great Northern Conference wrestling title Saturday placing second behind host Rogers City. Rogers City finished with 176.5 points while Charlevoix accumulated 165. Onaway took third place with 124.5 points.

Jason VanLoo, Shawn Young and Keith Parish took individual titles for the Rayders.

VanLoo, a sophomore, took the 119 pound weight class. He drew a bye in the first round, pinned his semifinal opponent in 27 seconds and pinned his opponent in the finals in 2:50.

Young, a senior, won the 130 pound weight class. He won his first two matches on a pin and an 8-0 decision. In the finals, he won on an 11-9 decision.

Parish, another sophomore, was the day's biggest and most pleasant surprise. For most of the year he has wrestled in the 189 pound class, but dropped to 171 for the conference meet. He entered the meet unseeded, but ended the day as the conference champion. He opened the day with a 5-2 win, followed that with an 8-2 win and took the title match 5-3 in sudden death.

Rayder heavyweight Dan Browe placed second. He won his first two matches with pins, but lost a 10-6 decision in the finals.

Jason Hughes, a freshman wrestling at 103 pounds, pinned his first two opponents, but lost on a pin in the finals.

Jason Pajtas, a senior, placed second in the 152 pound weight class due to an injury default in the finals. Pajtas drew a first round bye and pinned his second round opponent prior to the finals.

Chris McCallum placed third at 135 pounds. He won his first round match, then lost a 9-1 decision prior to closing the day with two pins.

Tony Potter placed third at 145 pounds. He took an 11-6 decision, lost to the eventual champion, and then came back to win two matches. Potter entered the tournament unseeded.

Josh Martin also was unseeded, but took third in the 160 pound weight class. Martin won a 9-7 decision, was beaten by the eventual champion and finished the day with two pins, one in 14 seconds and the other in 38 seconds.

Jesse Leadabrand, a freshman, placed fourth at 140 pounds with a 2-2 record on the day.

Going 0-2 for the day were Dave Wilks, Rob Gillum and Kareem Peters.

Charlevoix will be wrestling at home this Thursday evening against Gaylord and Cheboygan.

Volleyball team beats Harbor Springs

Charlevoix's varsity volleyball team swept Harbor Springs in three games last Thursday evening to run the Rayders conference record to 5-1. Harbor Springs was dispatched by scores of 15-5, 15-11 and 15-8.

Top setters for the Rayders were Stacy Tilton and Liz Grunch. Leading the servers were Liz Grunch and Mary Jane Grunch. Best defenders were Liz Grunch, Angelina Doan and Tammy Holm. Hitting with intensity and purpose were Holm and Mary Jane Grunch.

Harbor Springs won the junior varsity match by scores of 12-15, 15-13 and 15-9. Top setters for the Rayders were Jacklyn Hogan and Trina Holm. Top servers were Gretchen Scott and Jill Dreyer. Leading the defense were Hogan and Scott while top offensive players were Scott and Shannon Rowell.

Charlevoix will host Kalkaska Wednesday, Feb. 12.

Fourth and fifth grade students prepare to go cross country skiing with physical education teacher Dave Moyer during recess.

Joe Left

"Customer satisfaction is my goal. Quality new or used vehicles are a Tallberg trademark."

TALLBERG
CHEVROLET-OLDSMOBILE-GEO
1000 Bay View Rd., Petoskey, MI 49770
(616) 347-2585

Support the merchants who bring you the sports.

CHARLEVOIX COUNTY STATE BANK
A CENTURY OF COMMUNITY INTEREST
CHARLEVOIX • MICHIGAN • 49720
(616) 547-4506
BRANCH OFFICES: MAY • CHARLEVOIX
ELLSWORTH & EASTPORT

Kwikie Duplicating Centers
Kwikie Duplicating Centers
111 Antrim, Charlevoix
547-4172

MANUFACTURERS OF WINDOWS & DOORS
WOJAN
WINDOW & DOOR CORPORATION
217 Stover Road
Charlevoix, Michigan 49720
Phone: (616) 547-2931
Within Michigan 800-632-6622
Fax (616) 547-4...

JACK STEBE
CUSTOM CARPENTRY
Building
Remodeling
Siding
Decks
Charlevoix View Drive, Charlevoix
547-9066

SPORTS

Basketball team falls short at Boyne City

Charlevoix got behind early and a late rally fell short as the Rayders traveled to Boyne City and lost 75-62 in varsity basketball Friday evening.

Despite the lopsided final outcome, Charlevoix trailed by only a single point midway through the fourth quarter. However, on the basket which cut the lead to a point, Rayder guard Luke LaBlance was fouled and injured as he drove in for a lay up. LaBlance was taken to the hospital and treated for a concussion.

After losing LaBlance, who scored 26 points in the three and one-half quarters prior to his injury, the Rayder's rally faltered.

Charlevoix got off to a slow start in the game, trailing 17-9 after the first quarter. The Rayders cut the lead to five points 35-30 at halftime. In the third quarter the two teams played even. Early in the fourth quarter the Rayders again whittled at the Ramblers lead, but things went awry at the end of the game.

The loss was the Rayders second of the season to Boyne City with both games being tense and tightly contested. Should the two teams meet again in the district tournament, it should be an interesting game.

The loss dropped Charlevoix's league record to 3-4 and season record to 5-7.

In addition to LaBlance's 26 points, Mike Dobulis contributed 13 and Brian Coolman 12. Dobulis also had eight rebounds while Don Jess had six assists.

Charlevoix's next game will be winter homecoming this Friday against Mancelona.

Charlevoix fourth and fifth graders have been taking to the woods and the trails on cross country skis for their winter recesses. Physical education teacher Dave Moyer helps fourth graders with the fundamentals of the sport. "By the time the kids are in fifth grade, they can pair up and go off on their own," Moyer said. The cross country ski program has been in the elementary school for at least ten years. Equipment is maintained and replaced by donations from the P.T.A.

Girls ski team wins, boys team second

The Charlevoix girls' ski team tied for first while the boys' team placed second in a four-team meet Feb. 5 at Boyne Mountain.

Amy Spang led the girls, placing third in both the slalom and giant slalom. J.H. Heck took first place in the boys' giant slalom.

The girls team tied with Boyne City for first place with 36 points. Elk Rapids took third with 106 points and Mancelona finished with 150 points. Charlevoix's top skier, Katherine Campbell, did not ski at the Boyne Mountain race.

Boyne City took the boys' race with 37.5 points while Charlevoix placed second with 72.5 points. Elk Rapids with 85 points and Mancelona with 132 points rounded out the field. Charlevoix's boys were hurt by four falls in the slalom race.

Rayder coach Eric Lundteigen was generally pleased with his team's performance. "We're moving the right way," he commented.

The Rayders have their two biggest races of the season coming up. The conference meet is Feb. 12 at Nubs Nob while the regional is scheduled for Feb. 20 at Schuss Mountain.

Local girl fares well in CUSSA race

Carolyn Campbell of Charlevoix was among the top finishers in both the slalom and giant slaloth events at a Central United States Ski Association (CUSSA) race at Sugar Loaf Resort in Cedar this past Saturday. Campbell, racing for the Bahnhof team, placed third in the slalom and eighth in the giant slalom.

Girls' recreation league basketball

The Nets, Pistons, Spurs, Golden Girls, Slicks and Dudettes were winners in Charlevoix Recreation Department Youth Girls' Basketball games this past Saturday.

In the elementary division:

The Nets beat the Bullets 22-8. Jamie Gowell had eight points for the Nets while Katie Frey led the Bullets with four.

The Piston's turned back the Rebels 30-22. Julie Swenor had 14 points and Liz Dohm 10 for the Pistons while Missy Fiedorek had 10 for the the Rebels.

The Spurs defeated the Slammers 18-10. Andrea Arnold scored eight points and Suzanne Dixzon six for the Spurs. Katie Lord scored six points for the Slammers.

In the junior high division:

The Golden Girls crushed the Nuggets 34-11. Liz Kelly had 22 points and Sarah Thorp 12 for the Golden Girls. Alison Beatty had five for the Nuggets.

In a high scoring game, the Slicks beat the Nuggets 44-36. Jenny Swenor, Sherry Gelb and Beth Norton led a balanced Slick scoring attack, each with eight points. Lindsey Blechal had 14 points, Tracie Allison nine and Heidi Miller seven for the Celics.

The Dudettes defeated a Grayling team 31-30. Kris Blanchard led the Dudettes with 16 while Missy Vincent contributed 10.

Grayling beat the Bad Girls 28-19. Aprile Pischner led the Bad Girls with seven points.

Taylor qualifies for U.S. team

Bill Taylor of Charlevoix has once again qualified for the U.S. Cross Country team. He and his teammates will race against the rest of the world's top runners March 21 in Boston.

Taylor qualified for the U.S. team at the U.S. qualifying race Feb. 8 in Memphis, Tennessee. This is the third year he has qualified for the team. One member of the team had already sealed a spot on the team prior to the race. In order to qualify, Taylor had to finish in the top eight at the race and he finished eighth. He qualified despite coming off a bad cold. He had been on medication up until Thursday, but had to stop in order to run in the Saturday race.

Taylor was one of four Michigan runners to qualify for the senior U.S. team. Mike Richardson of Central Lake and currently running for Brown University qualified for the junior team.

Shannon Buller won the qualifying race in a time of 35:50. Taylor finished in 36:30. Taylor's parents, Doug and Louise Bergmann, and his high school coach Pete Spieles and Spieles' wife Sandy are planning to travel to Boston to watch Taylor compete in the World Cross Country Race.

Rayders of the Week

Mary Jane Grunch is one of the top servers on this year's volleyball team. She also plays basketball and softball. Mary Jane is the daughter of Rick and Nancy Grunch.

Matt Robinson is a member of this year's ski team. This fall he also played football. Matt, a senior, is the son of Nancy Danly.

Sponsored by
Bob Donner
CROWN MOTORS
Paul Bunyan Lanes, The Flight Deck
Try Our New Menu

WARNING
PINE LAKE YACHT CLUB
on the west end of lake Charlevoix will be maintaining open water around the outside perimeter of its harbor throughout the 1992 ice season.
PLYC

FEB 1992

...city council working on '92-'93 budget

Continued from page 1

funds are supported by user fees.

The general fund is the largest non utility fund and absorbs the most property tax dollars. According to the proposed budget, the general fund will have revenue of $1,692,600 and expenditures of $1,834,700 in the coming year. The difference of $142,100 is somewhat misleading. The city planned to spend $70,000 last summer for work on a new apron and taxiway at the city airport, but that project was pushed back to this coming summer. The money to fund the project also shifts into the proposed budget. Although the proposed budget calls for reducing the city's fund balance (i.e. the city's cash on hand or savings account), the fund balance is still projected to be $353,062 at the end of the '92-'93 fiscal year.

The proposed city millage levy for the coming year is 8.5 mills for operations, 4 mills for infrastructure repairs, and 1.56 (versus a current year levy of 1.73) mills for debt retirement for a total of 14.06 mills.

A mill is $1 for every $1,000 of a property's state equalized value (SEV). A property's SEV is one half of a property's theoretical market value (i.e. what it would sell for). Infrastructure is a big word for the city's streets, sidewalks, sewer and water systems.

Monday evening was the first of a series of meetings in which the council and city administrators and department heads will discuss the proposed budget. The next budget meeting is scheduled for 24 with the council likely to formally adopt a budget sometime in early or mid March.

Masons extend cribbage lead

With just four weeks left in the 62nd annual Masons - Odd Fellows cribbage tournament, the Masons have a commanding 888 point lead. Last Thursday evening the Masons outscored their Odd Fellow opponents 594 to 204.

Ted Pennell led the Masons with 958 points. Bill Bergmann led the Odd Fellows with 949 points. There were nine tables in play.

Play resumes at 7:30 p.m. this Thursday at the Masonic Temple.

Parents may preveiw sex education material

Parents of seventh and eighth grade students will have an opportunity to preview material used in sex education classes from 6:30 p.m. to 10 p.m. Thursday, Feb. 13 at the Middle School library.

Reproductive health is a component of the school's sex education program. The course for seventh grade students is five to six days long and for the eighth grade students it is 10 to 11 days long. AIDs education is included in both courses.

In addition to previewing the course material, by law, parents, if they wish to do so, have the right to excuse their child from participation in the classes by sending written notice to the Middle School.

Oh Boix

A collection of praises, awards and honors won by Charlevoix people.

Marcie Wynkoop of Charlevoix was among the students named to the fall semester Dean's List at Grand Rapids Baptist College. For the semester, Wynkoop had a grade point average of 3.63 on a 4-point scale. Wynkoop is majoring in Biology and is also involved in the college's music program as a member of the college choral group and symphonic band.

Roger Vane Smith from Charlevoix has been honored by the University of Kentucky as being among the best academic students on the Lexington campus.

Smith, who lives at 148 Carson Ave., was named to the Dean's List in the College of Business and Economics for having outstanding grades for the semester.

Smith is a junior at UK majoring in pre-marketing.

Correction

Some information which appeared in last week's Courier regarding area dentists observance of National Children's Dental Health Month was incorrect. The information should have said that from 9 a.m. to noon, Dr. Robert Tollas will provide a half day of free dental service to those without insurance or having special financial needs.

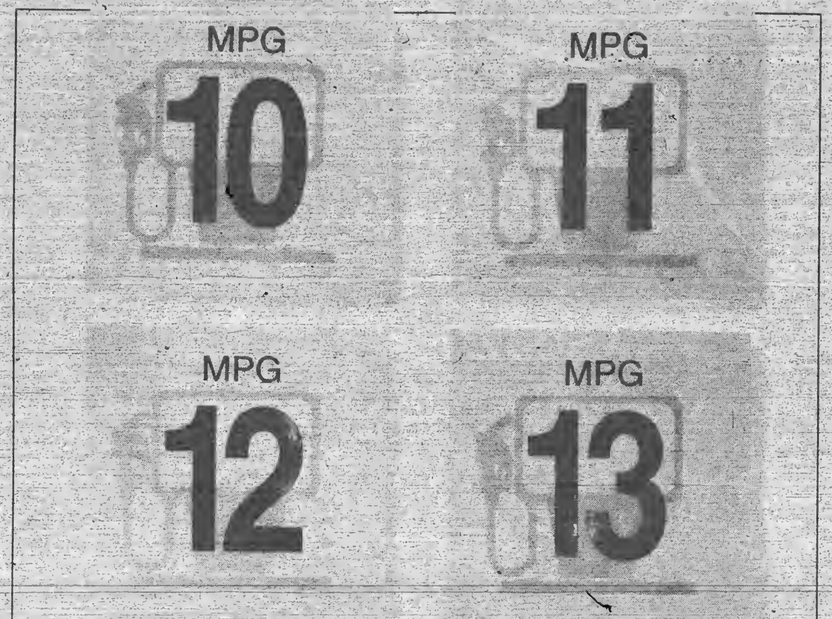

THEY AREN'T GOOD NUMBERS FOR YOUR CAR OR BOAT LOAN, EITHER.

There isn't much you can do about the fuel economy of a car or boat once you own it. But you can certainly improve the interest rate on the loan.

Just come to First of America and refinance. As sponsors of the 1992 VASA, we're offering a special 8.9%* rate all month long. And that could save you hundreds of dollars.

So call 547-4031 for more details. Find out how we can make just about any car or boat an economy model.

8.9% RATE	9.27%* APR

ONE OF THE MIDWEST'S BIGGEST BANKS. BUT ONLY WHEN YOU WANT US TO BE! FIRST of AMERICA

*Rate based on remaining term in original contract, not to exceed 60 months. Offer expires February 29, 1992 and is available on autos or boat loans only. APR based on $7,000 loan for 48 months with a payment of $173.86 per month.

Valentine's Day Feb. 14th

SWEETHEART Specials

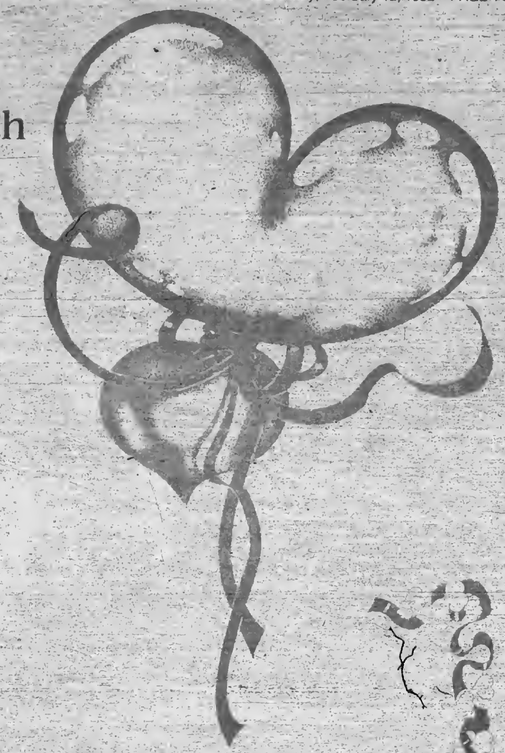

Little Traverse Civic Theatre presents: William Mastrosimone's EXTREMITIES "He said he'd be back to get me..." Feb. 13, 14, 15, 18, 20, 21 and 22 Ross Stoakes Theatre Petoskey -- Tickets $7 348-1850

Dance to DJ & Becky O

At the Weathervane In Charlevoix...

Baked Brie for two
Choice of House Salad
Tenderloin Oscar and Sliced Lobster Tail
Dessert
$43.50/couple

For an enduring memory on Valentine's Day
Stafford's Weathervane
Charlevoix
547-4311

Dining Guide

CHARLEVOIX

Terry's Place
Antrim St. (Across from Olesen's)
Charlevoix 547-2799

Nanny's CASUAL FOOD AND SPIRITS
Breakfast • Lunch • Dinner
We're always open!
219 FERRY • CHX
547-2960

Want to Advertise in our Dining Guide? 547-6558

THE Village PUB
DINNER SPECIALS
Fri-Whitefish $5.95 All you can eat!
Sat-Prime Rib $8.95 Ex. Cut $10.95
Lunch & Dinner 7 Days/Week Charlevoix
• 547-6925

FEB 1992

BUSINESS

Rescuer descends from the sky

(Editor's note: The following story is one in a series of stories about interesting businesses and people with interesting professions in the area. McRae is a former mayor and city council member and currently is a member of the Charlevoix Industrial Development Committee.)

By Ralph McRae

A few weeks ago a college alumni publication showed a group photo of its Class of 1976. In the write-up accompanying the photo, each class member was named and a sentence or two about that class member's occupation was included. A special high-lighted paragraph focused on the occupation of one particular class member who lives just a few miles outside of Charlevoix on Maple Grove Road. The paragraph talked about Susan Boyko, formerly Susan Battle, who is a flight nurse on an emergency medical helicopter in northern Michigan. It is a different and dramatic way to earn a living.

Even before graduating from Albion College with a Bachelor's Degree in English Literature, Boyko realized she was in the wrong profession. She couldn't envision herself holding the attention of a room full of young students while discussing the lives and times of famous authors and poets.

Originally from Denver, Boyko returned to Detroit to enter the nursing field. At that time, some hospitals still had nursing programs. Boyko went through a three-year course at the Grace hospital and became a Registered Nurse (RN).

From 1978 to 1983, she worked at the Henry Ford Hospital. While there, she was on duty in the emergency section and each day became involved with attempting to remedy

Continued on page 13

Linda Boyer relaxes in her home near Charlevoix between helicopter flights. Boyer is a flight nurse aboard an emergecy helicopter which operates out of Munson Medical Center in Traverse City.

BUSINESS

...emergency rescue nurse brings help from above

Continued from page 12

the results of the violence and brutal incidents in the lives of inner city people. It's difficult for people in smaller, outstate communities to imagine the life and death scenes occurring every hour in the emergency rooms of our country's large cities.

Boyko also was a staff nurse in the Intensive Care Unit. In the initial years of her nursing career, she also took additional training at the Madonna College of Nursing.

In 1984, Boyko moved to the Ann arbor St. Joseph Mercy Hospital. There, she became associated with the Midwest Med Flite Company. This company had an ambulance helicopter serving the southeast section of Michigan.

As a flight nurse, Boyko found herself aboard a helicopter landing in small places to pick up badly injured people or people suffering from cardiac problems. The patients are then quickly picked up and flown to the appropriate care facility. Boyko eventually became the Chief of all flight nurses for the Midwest Med Flite Co.

While in Detroit, Boyko had, in 1977, married Timothy Boyko who is now a stock broker for the First American Corporation in Harbor Springs. The lure of northern Michigan persuaded her to resign from the Ann Arbor flight company in the early months of 1989. But the beauty and tranquility of this region held Boyko's attention for only a few months. In the fall of 1989, she quickly responded to a call from the Munson Hospitals subsidiary, North Flight EMS and once more became a flight nurse.

People in this community often hear the sounds of one of two helicopters flying overhead. The louder one is the Coast Guard helicopter from Traverse City. The quieter one, also out of Traverse City, is the smaller North Flight copter.

A helicopter is like a giant metallic humming bird. It can maneuver like a humming bird in flight - taking off from a standstill to rise straight up; flying either forward or backward; flitting to the right or left; or hovering in midair. No airplane will ever match this mechanical magic carpet, the helicopter.

The pilot of a helicopter is a very busy person using both his hands and feet to operate the helicopter. The typical helicopter has two blades, each about 36 feet in length, turning at about 1,200 to 1,500 times per minute.

In Michigan, there are six medical centers that have air ambulance units covering the state. General improvements in hospitals throughout the state has lessened the need for transferring patients downstate. An exception to that would be patients with severe burns. There are no helicopter ambulance services in the Upper Peninsula. Instead, fixed wing planes serve that region.

Thirty percent of all flights are for moving patients between hospitals. In these cases, often a flight nurse is not necessary.

The majority of missions are known as scene operations - that is flights directly to the scene of the accident or to the home of a heart attack or trauma patient. The crew for these missions is made up of a pilot, paramedic and the flight nurse. In addition to the flight crew, the cooperation of doctors, police and ambulance personnel is also essential.

Once the patient is aboard the copter, the flight nurse takes charge. Working closely, the paramedic and nurse attempt to keep the patient's vital signs strong.

While attending to the patient, Boyko is communicating with the hospital. Even before the patient lands, specialists at the hospital know what they must do.

No two cases are the same, so the hospital staff is kept constantly informed during the flight. Upon landing, Boyko turns in documents detailing the patients conditions and reactions during the flight.

Enroute to accident scenes, people on the ground guide the pilot to the drop space nearest the waiting patient. This might be a field or a highway intersection. The helicopter has no radar equipment, but it has a Loran instrument for pinpointing its exact location. Before leaving the home pad, the weather is carefully studied. The lives of the three crewmembers come foremost so sometimes missions are cancelled. The dispatcher and mechanic, although not along for the flight, are also highly valued members of the crew.

The flight of the helicopter is often into a remote area, far distant from physicians and hospitals. The helicopter dramatically cuts transport time from these areas. The helicopter's normal altitude is around 1,200 feet and it flys at about 125 miles per hour. In addition to its speed, the helicopter also flys a direct route. If it would take an hour to transport a patient on the ground, it will be less than half that time by air.

BUSINESS DIRECTORY

PLACE YOUR MESSAGE IN OUR BUSINESS DIRECTORY FOR ONLY $9 PER WEEK. CALL 547-6558
Charlevoix Courier

WOJAN MILLWORK
Albert E. Wojan
PRESIDENT
Pre-Hung Doors
Wood Moldings
Hardwood Lumber
Wayne Dalton Garage Doors
06988 US 31 SOUTH
CHARLEVOIX, MI 49720
Next to Paul Bunyan Lanes
(616) 547-0123

TV, VCR, CAMCORDER & STEREO REPAIRS
24 Hour Service Guarantee*
24 Hour check out of your VCR, TV, Camcorder or Stereo with a complete diagnosis and estimate. Most major brands. Factory trained and authorized technicians.
Buday's Home Electronics
Charlevoix 547-4822 Petoskey 347-3717
*See store for details.

BAY SHORE AUTO PARTS
KEEPS NORTHWEST MICHIGAN ON THE MOVE!
NAPA 547-9963 NAPA
1516 S. Bridge Street

EVERGREEN PROFESSIONAL SERVICE
"Keeping Charlevoix Beautiful"
• Landscaping • Lawn Maintenance
• Flower Beds • Nursery Stock
• Tree Spade • Snow Removal
Thomas Louiselle
04031 Sequanota Rd. Phone:
Charlevoix, MI 49720 616-547-6723

CHRIS CARSON
Builder-Contractor
Licensed Building
Insured Remodeling
547-9881
10390 Fifth St. Charlevoix

The Charlevoix Courier Newspaper
Something to interest everyone, every week!
Call 547-6558 to subscribe

DRENTH BROTHERS, INC.
Since 1948
ROAD BUILDING
EXCAVATING
LAND LEVELING
CLEARING
SAND - GRAVEL - TOPSOIL - FILL DIRT - WASHED STONE
LARGE STONE RIP RAP - BALL DIAMOND DUST
Ellsworth, Michigan 49729 616-588-2345

CARQUEST AUTO PARTS STORES
(616)547-9529
1-800-348-4211
CHARLEVOIX CARQUEST
THE RIGHT PLACE TO BUY AUTO PARTS AND MORE!
7:30-5:30 Weekdays
8-4 Saturday
802 BRIDGE ST.
CHARLEVOIX, MI 49720

Independent Insurance Agents
CHARLEVOIX AGENCY, INC.
Insurance
Donald R. Voisin
Laurie A. Toth, AAI
Dorothy Nelson
112 CLINTON - P.O. BOX 5
CHARLEVOIX, MI 49720
(616) 547-4411

McDuffie Tree Care
Mike McDuffie
B.A. Forestry - M.T.U.
MEMBER The National Arborist Association
Fully Insured
Atwood, Michigan
• Trimming • Removal
• Storm Damage
• Cabling and Bracing
• General Forestry Consulting
• Timber Stand Improvement
• Clearance For Buildings/Views and Satellite Dishes
• Stump Removal
Free Estimates
599-2699

GHA
GUYOT HUBBS & ASSOCIATES, INC.
THE INSURANCE SOURCE
207 Ferry Avenue • 547-4062
Charlevoix
1 • 800 • 748 • 0414

Sisters Janitorial Specialties, Inc.
• Commercial & Residential
• Ultrasonic Blind Cleaning
Have a mess? Call the Specialists!
547-2635 Terri Smith
Bonded & Insured
547-2517 Ginger Stevens

East Jordan Family Health Center
601 Bridge Street
East Jordan, MI 49727
RODERIC E. TINNEY, M.D.
Diplomate, American Board of Pediatrics
By Appointment 536-2206

Engaged?
Then you'll be thinking about WEDDING STATIONERY. Let us show you the most exciting collection of wedding stationery in town! Our Carlson Craft line will provide you with a wide selection of styles in every price range. Stop and see us for your complete paper trousseau.
CHARLEVOIX COURIER
112 Mason St. • Charlevoix • 547-6558

Hufford Vision & Eye Care
Steven Hufford, O.D.
208 Lake Street
P. O. Box 67
Boyne City, MI 49712
(616) 582-9933
"We examine more than your vision"
Monday through Saturday 9-5:30, Closed Wednesday

FEB 1992

Classifieds

Placing your ad is easy. Phone 547-6558 and ask for classifieds.

Classified 90¢ per line
Minimum charge of $3.60.
Save 50¢ service charge by paying in advance.
MasterCard and Visa accepted.

Display Classifieds
$6.60 per column inch.
(Display Classified are ads with borders and artwork.)

Notice of Errors
Check your ads. Please report errors immediately. The Charlevoix Courier is responsible only for the first incorrect insertion. Phone 547-6558 so your ad will appear corrected in the following week's paper.

Deadline is 10 a.m. Monday

Classified Index

000 Service Directory
Announcements
070 Cards of Thanks
071 In Memoriam*
072 Found & Free Items
073 Lost Items*
074 Happy Ads*
075 Personals*
076 Special Notices*
077 Licensed Day Care/ Adult Foster Care*
078 Travel/Transportation*
Employment
085 Help Wanted Domestic
086 Help Wanted, Miscellaneous
087 Part-Time Help Wanted
088 Sales Help Wanted
089 Positions Wanted*
090 Schools of Instruction/ Employment Prep *
Merchandise
096 Auction Sales*
097 Business Equipment
098 Office Equipment
099 Antiques & Collectibles
100-133 Garage & Rummage Sales
134 Misc. Items for Sale
135 Super Saver/Items under $100
136 Musical Instruments
137 Fuel & Firewood*
138 Wood Stoves/Chimneys & Heating Accessories
139 Lawn and Garden
140 Snow Removal Equipment
141 Fresh Foods, Produce & Meat
142 Christmas Trees & Trimming
143 Trading Post
144 Wanted to Buy Miscellaneous
145 Wanted to Rent Miscellaneous
Financial
150 Business Opportunities*
151 Land Contracts/Mortgages*
152 Loans/Investors Wanted*
Real Estate For Sale
154 Business & Income Property
155 Commercial Lots
156 Industrial Property
157 Lots & Acreage For Sale
158 Condominiums Sale/Rent
159 Farms & Farmland
160 Houses For Sale
161 Lake Homes/Frontage
162 Mobile Homes & Sites For Sale/Rent
163 Resort & Vacation Property
164 Wanted to buy Real Estate
Real Estate For Rent
168 Business Places For Rent
169 Apartments/Duplexes For Rent
170 Houses For Rent
171 Resort Property For Rent
172 Rooms For Rent
173 Roommates to Share Rent*
174 Storage Space For Rent
175 Wanted to Rent Real Estate*
Farm-Garden-Livestock-Pets
180 Farm Equipment
181 Livestock & Feeds
182 Horses & Riding Stables*
183 Pets and Pet Supplies Free Pets*
Automotive
190 Aircraft Sales & Service
191 Autos For Sale
192 Classic/Special Autos
193 Pickups, Vans & Light Trucks
194 Heavy Trucks
195 Heavy Equipment
196 Cars & Trucks Rent/Lease
Recreational-Marine
200 Campers, Motor Homes, Fifth Wheels & Accessories
201 Motorcycles & Accessories
202 Snowmobiles & Accessories
203 Boats & Marine Equip.
204 Sailboats & Accessories
205 Recreational Vehicles For Rent
Public Notices
209 Bids Wanted*
210 Legal Notices*
* Prepayment Required

SERVICES 003

CLEAN AS A WHISTLE!
-boats, condominiums
-residential, offices
-post-construction-
CAROL CAMPBELL
547-0618
(8-15-tf-003)

PHILLIP TOWNSEND
Licensed Builder
Additions-Remodeling-Kitchens
Baths-Hardwood Panelling etc.
Quality Workmanship-References
536-4310 Evenings
(2-5-2-003)

SPECIAL NOTICES 076

WE'RE HARD TO FIND
...but darn well worth it! Quilting Barn, "We carry everything needed for quilting!"1221-A West Conway Rd., between Conway and Harbor Springs, 347-1116. Authorized Pfaff sales and service.

HAPPY ADS 074

WHO'S WHO?
Father 40? Son 6?

HAPPY BIRTHDAY!
Love,
Connie, Charlotte, Kimberly & Jaclyn

Happy 40th Connie!

That's What Friends Are For!

TRAVEL/TRANSPORTATION 078

LAS VEGAS
Direct flight from Traverse City March 15-19, 5 days/4nights - air and hotel from only $399! Available only through TravelTime Travel of Gaylord. 1-800-824-3291
(1-1-tf-078)

HELP WANTED MISC. 086

OCCUPATIONAL THERAPIST: Full-time, position needed to participate as member of a progressive inter-disciplinary team, serving persons with developmental disabilities. Duties include treatment planning, assessment and consultation services. Registration required, experience preferred but not necessary. Send resume to Northern Michigan Community Mental Health Services, 8746 Moeller Drive, Harbor Springs, Michigan 49740. Position open until filled. EOE.
(2-12-2-086)

Can't use it? Why keep it? Sell with a fast acting classified ad!

HELP WANTED MISC. 086

RN's, LPN's, MA's and Phlebotomist. National company is looking for you to perform pre-insurance physicals in your area. Payment is on a per exam basis. Must draw blood. Access to centrifuge helpful. Call Kelly at 1-800-456-7154.
(2-12-3-086)

PART-TIME HELP WANTED 087

UTILITY BILLING Clerk 16-20 hours/wk. Typing, computer experience, public relations are important. Good oral and written communication skills a must. Resumes accepted or applications are available at City Manager's Office, City of Charlevoix, 210 State Street, Charlevoix, MI 49720 (616) 547-3270. Application deadline is 2/28/92. EOE.
(2-12-2-087)

Recycle Now!
Only about 25% of the paper, aluminum, iron and steel used in the world is recovered for recycling.
LET'S CHANGE THAT!

HELP WANTED SALES 088

SALES MANAGER (PhoneGuide). You need not know the telephone directory business, but it's a plus for the position we have opening up. We're looking for a person who likes people and motivating others to work our 7-person office and advertising sales force. It's a top sales management position that demands organization, self-motivation and a genuine interest in print advertising for one of the country's best small market independent telephone directories, PhoneGuide. We'll reward your hard work with a complete salary and bonus program. Fringe benefits include health, dental, optical and life insurance. Full-time or seasonal employment. Send your resume and qualifications to: Ken Winter, Editor and General Manager, Petoskey News-Review 319 State Street, P.O. Box 528, Petoskey, Michigan 49770, Application deadline is: February 28, 1992.
(2-12-3-088)

ESTATE SALE 100

ESTATE SALE. Many household items, some furniture and more. Call for information, 587-4786. Mancelona.
(2-12-1-100)

CLASSIFIED ADS PAY OFF!

Continued on page 15

HELP WANTED MISC. 086

PhoneGuide
SALES MANAGER
You need not know the telephone directory business, but it's a plus for the position we have opening up.
We're looking for a person who likes people and motivating others to work our 7-person office and advertising sales force.
It's a top sales management position that demands organization, self-motivation and a genuine interest in print advertising for one of the country's best small market independent telephone directories, Phone Guide.
We'll reward your hard work with a complete salary and bonus program. Fringe benefits include health, dental, optical and life insurance. Full-time or seasonal employment.
Send your resume and qualifications to:
Ken Winter
Editor and General Manager
Petoskey News-Review
319 State Street
P.O. Box 528
Petoskey, Michigan 49770-0528
Application deadline is: February 28, 1992

Continued from page 14

MISC. ITEMS FOR SALE 134

FOR THE lowest price in firearms and accessories, call 347-1116 after 6 p.m. Your authorized federal firearms licensed dealer.

GAUTHIER PICK-UP Toppers. Aluminum or fiberglass. US 31 South of Meijers, Traverse City, 616-941-4555.
(2-12-2-087)

WOOD STOVES, CHIMNEYS & HEATING ACCESSORIES 138

WOODBURNING STOVES Mobile Home - Approved. Lopi, Regency, Osburn. Save $. Visit our Cadillac showroom. Call collect 616-775-6831.
(11-27-tf-138)

BUSINESS PLACES FOR RENT 168

DOWNTOWN CHARLEVOIX retail space available within Market Mall on Bridge Street from $400 per month including heat, contact Mike Barnard, 547-9808 or 547-9502.
(9-18-tf-168)

CHARLEVOIX: 900 square feet, next to Bridge. High traffic area. Minimum one year lease, security $900 per month. 547-4046 (days), 547-6600 (evenings). John Haggard.
(1-29-tf-168)

New Luxury Executive Office Suites
On Round Lake
-Typist, Receptionist, Fax, Phones and Executive Office Furnishings included in rent.
-Breathtaking views of Round Lake, Pine River Channel and the Bridge.
-Skylights, Built-in Bookcases, Fireplaces, Eight Foot Mahogany doors, and Quartz lighting.
Call 547-1042
(6-19-tf-168)

BUSINESS PLACES FOR RENT 168

1101 BRIDGE Street, Charlevoix. 2,200 square feet for only $1000 monthly plus utilities. Will subdivide. Real Estate One. 547-5100.
(10-30-tf-168)

1200 BRIDGE Street, Charlevoix. 2600 square feet, separate delivery door. Plenty of parking. Real Estate One. 547-5100.
(10-30-tf-168)

APARTMENTS DUPLEXES FOR RENT 169

CHARLEVOIX DOWNTOWN One bedroom, unfurnished. Includes utilities, pool, sauna, walk-out patio to Round Lake. $500. Call 547-5323. Lease and deposit required. No pets.
(1-22-tf-169)

STORAGE SPACE FOR RENT 174

STORAGE UNITS available. Charlevoix Mini Storage 547-5838. Closed Thursdays.
(12-26-tf-174)

BOATS & MARINE EQUIP. 203

IRONTON COVE Marina has slips available for the 1992 season. For information call Bill at 616-547-2006.
(1-29-tf-203)

LEGAL NOTICE 210

ORDER FOR PUBLICATION
ON HEARING
STATE OF MICHIGAN
COUNTY OF CHARLEVOIX
PROBATE COURT
JUVENILE DIVISION
CASE NO. 92-4183-DL
TO: Charlevoix Courier
IN THE MATTER OF:
SPICER, SHAWN ANTHONY
DOB: 06/03/75
A petition has been filed in the above matter. A hearing on the petition will be conducted by the court on Weds., March 4, 1992 at 1:00 p.m. in Charlevoix Probate Court, County Bldg., 301 State Street, Charlevoix, MI 49720. Telephone: 616-547-7215.
IT IS THEREFORE ORDERED that GARY LANE SPICER personally appear before the court at the time and place stated above.
This hearing may result in temporary loss of your rights to said child(ren).
L(2-12)

LEGAL NOTICE 210

CLAIMS NOTICE
Independent Probate
STATE OF MICHIGAN
PROBATE COURT
COUNTY OF CHARLEVOIX
FILE NO. 91-9259-IE
Estate of RUTH A. MOORE
Social Security No. 381-12-7113
TO ALL INTERESTED PERSONS:
Your interest in the estate may be barred or affected by the following:
The decedent, whose last known address was P.O. Box #1134, East Jordan, MI 49727 died 10/23/91. An instrument dated 8/10/88 has been admitted as the will of the deceased.
Creditors of the deceased are notified that all claims against the estate will be forever barred unless presented to the independent personal co-representatives, Dawn Johnson and Raymond E. Moore, of P.O. Box 532, East Jordan, MI, 49727, and Pickford Star Rt. Box 292, Sault Ste. Marie, MI. 49783, respectively, or to both the independent personal representative and the Charlevoix County Probate Court, County Bldg., Charlevoix, Michigan 49720, within 4 months of the date of publication of this notice. Notice is further given that the estate will be thereafter assigned and distributed to the persons entitled to it.
Scott Beatty P 24202
101 W. Hurlbut Street
Charlevoix, MI 49720
616-547-4059
L(2-12)

Strike It Rich!
With A Classified Ad!

LEGAL NOTICES 210

PUBLICATION AND
NOTICE HEARING
STATE OF MICHIGAN
PROBATE COURT
COUNTY OF CHARLEVOIX
FILE NO. 83-8316 D.D.
In the matter of Myron B. Green
Social Security Number 292-34-0840
TO: Delores Drago whose address(es) is (are) unknown and whose interest in the matter may be barred or affected by the following:
TAKE NOTICE: On March 4 - 1992 at 10:15 AM., in the probate courtroom, Charlevoix Mi., Michigan, before Hon. Frederick Mulhauser Judge of Probate, a hearing will be held To allow 9th Annual Account.
1-16-92
Lois J. Flum
2275 Tor Lane Dr.
Petoskey, Mi 49770
347-8245
L(1-29, 2-6, 2-12)

Hey, that's Grandpa Smith

When Ken Staley looked at last week's Scrapbook photo, he saw two familiar faces. The photo was of Staley's grandparents, Hattie and Steve Smith.

Staley said his grandfather lived quite a life. He was born in 1849 and came to Beaver Island from Detroit with his parents in 1851. Smith's father was a lighthouse keeper.

Eventually Smith ended up in Charlevoix, where he was a merchant and owned several local stores.

Staley said his grandfather was quite well-educated for his time, yet never felt he was educated enough and often had books brought into Charlevoix on ships that stopped here. Smith died in 1940.

February Special
Snow Removal
Sell, Rent or Buy:
Snowblowers, Snowplows, Shovels, Snow Rakes
4 Lines / 7 Days - $12.25 (Save $11.88)

1991 FARMKING model 840 snowblower, seven foot width, hydraulic schute, new, $1,400. 526-7633.

WESTERN SNOWPLOW: 6½ foot, complete, for S-10 Blazer. $850. Contact Mouch's Auto Sales, 347-7890.

Classifieds - 347-2544

JACOBSONS SNOWBLOWER eight horse power, two stage, change electric start, extra belts available. Good condition, $495. 529-6109.

TORO 421 snowblower with weather hood, four horsepower, four cycle 10½" displacement, $400. 536-7275.

SNOWPLOW: 6½', complete with lights, plus extras. $400. (616)525-6890.

SNOWBLOWER: Two stage, 24" path, self-propelled, tire chains. $195. Call 347-8570.

WESTERN SNOWPLOW: 6½ foot. All fittings, re-built pump. Call after 6 p.m., 547-6194.

5 News-Reviews, 1 Super Shopper, 1 Charlevoix Courier
Call the Classified Department
Petoskey News-Review & Super Shopper 347-2544
Charlevoix Courier 547-6558

MOVING?
NEW ADDRESS
When?
Name
Address
City
State Zip
OLD ADDRESS
(Copy from your mailing label)
Name
Address
City
State Zip
(Please notify us 2 weeks in advance of your address change.)
Charlevoix Courier
P.O. Box 117, Charlevoix, Michigan 49720 547-6558

FEB 1992

Several Cub Scouts receive awards

Being prepared and helping others earned three Cub Scouts special honors during the annual Blue and Gold banquet Monday, Feb. 3.

Sheriff George Lasater presented special awards to Nick Groseberg, Jason Murray and Michael Czerkes.

Lasater told the Cub Scouts and parents gathered at the birthday celebration of Cub Scouting the three boys earned the Scouting recognition awards by following their Scouting pledge to be prepared and come to the aid of someone else.

Groseberg was honored for his effort to save two dobermans he found seeking refuge in a culvert during a winter storm. One of the dogs was pregnant.

Lasater said Groseberg and his family took the dogs home, warmed and fed them and tried to find the owners, whom they did eventually locate.

Murray and Czerkes were honored for aiding another boy at Camp Daggett. The boys were swimming in Walloon Lake while attending a camp session when the third camper, who was farther out, needed help. The pair brought him to the beach where adults gave the appropriate emergency care.

Lasater, who was a Cub Scout, Boy Scout and Explorer Scout and achieved the rank of Life Scout, told the Cub Scouts that as sheriff not a week goes by that he doesn't use something he learned in Scouting.

Several other Cub Scouts also were honored for achieving certain ranks and awards. The awards and the Scouts who received them were: Bobcat, Christopher Smith; Bear, Alex Carter, Bryan Burns, Phillip Morris, Daniel Otmanowski, Keith Patrick, Cliff Sliger, Jordan Burke, Mike Groseberg; Wolf, Patrick Malewitz, Nicholas Cole, Michael Sullivan, Michael Cornett, Michael Craig, Nicholas Hosler, Jared Kyvik, Patrick Milloux and Joey Van Loo; Fitness, Brian Cornett, Shawn McMillan, Joshua

Continued on page 17

Charlevoix City Clerk JoAnne Patrick and Charlevoix Township Clerk Carol Martin register their daughters, Tracy Le Cureux and Becky Martin for the upcoming 1992 elections. Patrick and Martin hosted voter registration at the Charlevoix High School last Friday for any students who will be 18 at the time of this year's elections.

Official Notice

Charlevoix City Council
Regular Meeting
February 3, 1992
7:00 p.m.
Synopsis

Charlevoix City Council met in regular session on the above date and time with Mayor Novotny presiding and all councilmembers present but Councilmember Cross.

The minutes of January 20, 1992 Regular Meeting, and January 22, 1992 Special Meeting, were approved as printed.

PUBLIC HEARING - AMENDMENT TO CHAPTER 51, SECTION 5.242, ZONING PERMITS.
Moved by Councilmember Russell and supported by Councilmember Hoffman to adopt Ordinance #586. (Printed elsewhere in this paper.)
Ordinance No. 586 was adopted with the following yea and nay vote:
YEAS: Councilmembers Russell, Haggard, Felter, Hoffman & Gaskin
NAYS: None
ABSENT: Councilmember Cross.

PUBLIC HEARING - AMENDMENT TO CHAPTER 51, SECTION 5.246, 5.247 AND 5.248 PLANNING COMMISSION.
Moved by Councilmember Hoffman and supported by Councilmember Gaskin to adopt the ordinance to amend the Code of the City of Charlevoix by amending Section 5.246 Chapter 51. (Printed elsewhere in this paper.)
Ordinance No. 587 was adopted with the following yea and nay vote:
YEAS: Councilmembers Russell, Haggard, Felter, Hoffman & Gaskin
NAYS: None
ABSENT: Councilmember Cross.

Moved by Councilmember Hoffman and supported by Councilmember Gaskin to adopt the ordinance to amend the code of the City of Charlevoix by amending Section 5.247, Chapter 51 with the exception of paragraph 2, changing the last word to consideration. (Printed elsewhere in this paper.)
Ordinance No. 588 was adopted with the following yea and nay vote:
YEAS: Councilmembers Russell, Haggard, Felter, Hoffman & Gaskin
NAYS: None
ABSENT: Councilmember Cross.

Moved by Councilmember Gaskin and supported by Councilmember Hoffman that the City of Charlevoix adopt the ordinance to amend the code of the City of Charlevoix by amending Section 5.248 Chapter 51, and adding in paragraph 5, the word full between the words the and City Council. (Printed elsewhere in this paper.)
Ordinance No. 589 was adopted with the following yea and nay vote:
YEAS: Councilmembers Russell, Haggard, Felter, Hoffman & Gaskin
NAYS: None
ABSENT: Councilmember Cross.

PUBLIC HEARING, PROPOSED PARKS, RECREATION, EXERCISE AND SPORTS FACILITY PLAN
Planner Harsch reviewed the draft Recreation Master Plan. The plan will be redrafted for Council to decide on at a later date.
Moved by Councilmember Haggard and supported by Councilmember Felter that Councilmember Russell and Councilmember Cross be appointed to the Board of Review.
Motion approved with the following yea and nay vote:
YEAS: Councilmembers Russell, Haggard, Felter, Hoffman & Gaskin
NAYS: None
ABSENT: Councilmember Cross.
Moved by Councilmember Hoffman and supported by Councilmember Russell that Bob Mettler by appointed to the Board of Review for a 3 year term.
Motion approved with the following yea and nay vote:
YEAS: Councilmembers Russell, Haggard, Felter, Hoffman & Gaskin
NAYS: None
ABSENT: Councilmember Cross.
Council was reminded of the budget work session Monday, February 10, 1992. Meeting adjourned at 8:40 p.m.

Jo Anne Patrick, City Clerk — David Novotny, Mayor

CLIP AND MAIL

Charlevoix Courier
Classified

CHECK ✓ THE CLASSIFIED AD OPTION THAT FITS YOUR NEEDS.

❑ **CHARLEVOIX COURIER CLASSIFIED**
4-line minimum ad:

Weeks	Minimum	Each Additional Line
1	$3.60	$.90
2	$7.20	$.90
3	$10.80	$.90
4	$14.40	$.90

❑ **MONTHLY SPECIAL**
NEWS-REVIEW, SUPER SHOPPER & CHARLEVOIX COURIER
FEBRUARY - SNOW REMOVAL EQUIPMENT
Sell, Rent or Buy: Snowblowers, Snowplows, Shovels, Snow Rakes
3-lines only $12.25 (each additional line $3.00). Ad will appear in 7 publications. May be cancelled, but non-refundable.

Write your ad in the blanks below...
PLEASE WRITE CLEARLY USING ONE SPACE FOR EACH CHARACTER OR LETTER. LEAVE A BLANK SPACE BETWEEN WORDS. NO ABBREVIATIONS, PLEASE.

4 Lines
5 Lines
6 Lines
7 Lines

Please Start my Ad on _____
And Run for Weeks _____
Total amount of Ad $ _____
Mail to:
Charlevoix Courier
Classified Department
112 Mason Street - P.O. Box 117
Charlevoix, Michigan 49720
or call: **(616)547-6558**

❑ Yes, I subscribe to the Charlevoix Courier.
❑ No, I do not subscribe to the Charlevoix Courier.
Name _____
Address _____
City Zip _____
Phone ( ) _____
Visa or MasterCard # _____
Expiration Date of Card _____
Drivers License # _____
Signature _____

Health Dept. opens dental clinic

District Health Department No. 3 is opening a Dental Health Services Clinic for children three to 21 years of age who have Medicaid in Antrim, Charlevoix, Emmet, and Otsego counties. Over the past several years, families have found it increasingly difficult to find a dentist who accepts Medicaid. The Dental Health Services Clinic has been established to fill this gap by providing services to children with Medicaid who are unable to obtain services in their community. Although clinics established to meet such needs are common in urban areas, District Health Department No. 3's dental clinic is the first of its kind in Northern Lower Michigan.

Harry Suckert, DDS recently joined the staff of District Health Department No. 3 and will be providing dental health services through the clinic. Services available through the clinic include oral exam, prophylaxis, flouride treatment, restorative care, education, and other dental services.

The Dental Health Services Clinic is located at 601 Bridge St., East Jordan in the lower level of the East Jordan Family Health Center. Appointments can be made by calling 536-3000, 8:30 - 12 and 1-5, Monday through Friday. Transportation assistance for families is available upon request.

...Cub Scouts receive awards

Continued from page 16

Moses, Luke Whitley, Eric Malewitz, Russell Ward, Steven Pirie, Travis Sikavitsas, T.J. Christinsen, Adam Kline; Auganaut, Todd Friedinger; Traveler, Todd Friedinger, Joel Trubilowicz; Citizen, Russell Ward, Steven Pirie, Adam Kline, Travis Sikavitsas, T.J. Christinsen; Gold Arrow Point, Chad Mackowlak, Hal Evans, Chad DeKorte, Ben Macks, Nathan Bartlett and Matthew Greeley.

Pack 11 also received a $200 check from Kiwanis Club of Charlevoix presented by Ken Olinger and enjoyed a magic show by Troy's Trix.

Official Notice

ORDINANCE NO. 586

AN ORDINANCE TO AMEND THE CODE OF THE CITY OF CHARLEVOIX BY AMENDING SECTION 5.242 OF CHAPTER 51 OF TITLE V OF SAID CODE.

THE CITY OF CHARLEVOIX ORDAINS:

1) That Section 5.242 Zoning Permits, of the City's Zoning Ordinance (Chapter 51 of the City Code) be amended by adding the following sentence to the beginning of this section: "No building, or structure shall be erected or installed on any lot, unless or until a zoning permit has been issued by the City for such building or structure," so that the section now reads as follows:

5.242. Zoning Permits.

No building or structure shall be erected or installed on any lot, unless or until a zoning permit has been issued by the City for such building or structure. No permit shall be issued by the City of Charlevoix or any official thereof for the construction, erection, alteration, placing or moving of any building or structure on any parcel of land unless such structure or building is designed and the proposed location on its lot, is arranged to conform with the provisions of this chapter, except that no permit shall be required for alterations which do not result in change in height, floor area, lot coverage, location of walls or other structural alterations.

All applicants for zoning permits shall pay the city clerk a fee according to the schedule as shall be prescribed by the city council.

Ordinance No. 586 was adopted with the following yea and nay vote:
YEAS: Councilmembers Russell, Haggard, Felter, Hoffman, & Gaskin
NAYS: None
ABSENT: Councilmember Cross.

PUBLIC HEARING: AMENDMENT TO CHAPTER 51, SECTION 5.245, 5.247, AND 5.248 PLANNING COMMISSION
Planner Harsch explained these changes are to clarify the role of the Planning Commission as far as Zoning Ordinances.

Moved by Councilmember Hoffman and supported by Councilmember Gaskin to adopt the ordinance to amend the Code of the City of Charlevoix by amending Section 5.246, Chapter 51.

ORDINANCE NO. 587

AN ORDINANCE TO AMEND THE CODE OF THE CITY OF CHARLEVOIX BY AMENDING SECTION 5.246 OF CHAPTER 51 OF TITLE V OF SAID CODE.

THE CITY OF CHARLEVOIX ORDAINS:

1) That Section 5.246 Planning Commission, of the City's Zoning Ordinance (Chapter 51 of the City Code) be amended by deleting the following wording from the first paragraph: "and shall perform the duties of said commission as provided in the statute in connection with the amendment of this chapter," and adding the following wording in its place: "as amended and shall be granted all the powers to perform all the duties and otherwise perform as provided in the statute."; by deleting the following wording from the second paragraph: "seven (7) members;" and adding the following in its place: "nine (9) members; by deleting the following second sentence in the second paragraph: "All members of the commission shall serve without compensation and shall hold no other municipal office or appointment."; and by deleting the following wording from the third sentence of the second paragraph: "two (2) members of the first commission shall be appointed for one (1) year, two (2) for a term of two (2) years," and adding the following in its place: "three (3) members of the first commission shall be appointed for one (1) year, three (3) for a term of two (2) years," so that the section now reads as follows:

5.246. Planning Commission.

The City Planning Commission is hereby designated as the commission specified in Section 12, Act 285 of Public Acts of 1931 as amended and shall be granted all the powers to perform all the duties and otherwise perform as provided in the statute.

The City Planning Commission shall consist of nine (9) members, appointed by the Mayor and subject to Council approval, who represent different professions or occupations within the City. The terms of each member shall be three (3) years, except that three (3) members of the first commission shall be appointed for one (1) year, three (3) for a term of two (2) years, and three (3) for a term of three (3) years. All members shall hold office until their successors are appointed.

Ordinance No. 587 was adopted with the following yea and nay vote:

YEAS: Councilmembers Russell, Haggard, Felter, Hoffman & Gaskin
NAYS: None
ABSENT: Councilmember Cross.

Moved by Councilmember Hoffman and supported by Councilmember Gaskin to adopt the ordinance to amend the code of the City of Charlevoix by amending Section 5.247, Chapter 51, with the exception of paragraph 2, changing the last word to consideration.

ORDINANCE NO. 588

AN ORDINANCE TO AMEND THE CODE OF THE CITY OF CHARLEVOIX BY AMENDING SECTION 5.247 CHAPTER 51 OF TITLE V OF SAID CODE.

THE CITY OF CHARLEVOIX ORDAINS:

1) That Section 5.247 Planning Commission Duties, of the City's Zoning Ordinance (Chapter 51 of the City Code) be deleted in it's entirety (Sections 5.247(1) and 5.247(2)(a-g)) and the following language added so that the section now reads as follows:

5.247. Planning Commission Duties.

The Planning Commission shall prepare a generalized master plan for the City as well as the service area of the City's various municipal utility services, including areas within surrounding municipal jurisdictions which have an impact on the development and character of the City and use of City facilities.

The process of master plan preparation shall include consultation with various City and County Boards and departments, the Planning Commissions of other municipal jurisdictions, the Charlevoix School District, Fire Departments, as well as appropriate public input through one (1) or more public hearings. The master plan shall be comprehensive in its content addressing all relevant issues impacting community development and public expenditures. Upon completion of the preparation of said master plan, the Planning Commission shall forward the plan to the City Council for its consideration.

Following adoption of the generalized master plan by the City Council, the Planning Commission shall from time to time review and prepare updates to the plan in the same manner as followed in the preparation of the original plan and shall forward such amendments to the City Council for its consideration and adoption.

Following this procedure the Planning Commission and the City Council shall establish a planning process which is responsive to the changing conditions and needs of the community and is able to accomodate in a flexible format new and differing ideas from those which may be specifically expressed in the plan at the time of its initial adoption.

Ordinance No. 588 was adopted with the following yea and nay vote:

YEAS: Councilmember Russell, Haggard, Felter, Hoffman & Gaskin
NAYS: None
ABSENT: Councilmember Cross.

Moved by Councilmember Gaskin and supported by Councilmember Hoffman that the City of Charlevoix adopt the ordinance to amend the code of the City of Charlevoix by amending Section 5.248 Chapter 51, and adding in paragraph 5, the word full between the words the and City Council.

ORDINANCE NO. 589

AN ORDINANCE TO AMEND THE CODE OF THE CITY OF CHARLEVOIX BY ADDING SECTION 5.248 TO CHAPTER 51 OF TITLE V OF SAID CODE.

THE CITY OF CHARLEVOIX ORDAINS:

(1) That Section 5.248 Amendments, be added to the City's Zoning Ordinance (Chapter 51 of the City code) to read as follows:
5.248 Amendments.

(1) When a proposed amendment, supplement, modification, or change is initiated by a petition of any party with a legal interest in the property to be affected, it must be accompanied by a fee. The amount of the fee shall be established from time to time by resolution of the City Council and it is to be used to defray the expense of publishing the required notices and other related expenditures.

(2) All amendments, supplements, modifications and changes not arising in the Planning Commission must be referred thereto for a written report and recommendation prior to any action thereon by the City Council.

(3) The Planning Commission shall at one or more of its meetings, study and evaluate the proposed amendments, supplement, modification of change and shall conduct a public hearing in accord with Section 4 (1) of P.A. 207 of 1921, as amended. The Planning Commission shall then submit its written report to the City Council of its recommendations and findings, either for or against the proposed change.

(4) Once the City Council has received and accepted the Planning Commission's report on the proposed amendment, supplement, modification or change, it shall hold a hearing and give proper notice thereof as prescribed by P.A. 207 of 1921, as amended. This shall include notification of all the property owners of property located within three hundred (300) feet of the premises in question.

(5) Whenever the City Council shall receive a protest against a proposed amendment, signed by the requisite number of land owners as set forth in P.A. 207 of 1921, as amended, then such amendment, supplement, modification of change shall not be passed except by three-quarters (3/4) vote of the full City Council.

Ordinance No. 589 was adopted with the following yea or nay vote:
YEAS: Councilmembers Russell, Haggard, Felter, Hoffman & Gaskin
NAYS: None
ABSENT: Councilmember Cross

FEB 1992

On the record

The following cases were recently decided by Judge Harvey C. Varnum in the 90th District Court of Charlevoix County:

Robert Leonard Williams, 57, Elmira, driving with license suspended or revoked, and operating a motor vehicle without security. Fines and costs totaling $560.

Jeffrey Nelson Alden, 20, Charlevoix, no operator's license, never applied. Fines and costs totaling $205.

Donald Edwin Carls, 62, East Jordan, operating under the influence of liquor, first offense. Three days in jail with credit for one day served, two days of community service work. Six months in the court referral program, and license suspended for 180 days with restrictions. Fines and costs totaling $350.

Scott Thomas Archer, 25, Plymouth, impaired driving. Three days in jail with credit for one day served, two days of community service work. License suspended for 90 days with restrictions, court referral program for three months. Fines and costs totaling $350.

John Bernard Stark, 25, East Jordan, operating under the influence of liquor per se, first offense. 20 days in jail with credit for one day served, 19 held in abeyance. Court referral program for one year, and license suspended for one year with restrictions. Fines and costs totaling $450.

Dennis Reed Christensen, 47, Boyne City, operating under the influence of liquor per se, first offense. Three days in jail with credit for one day served, two days of community service work. Court referral program for nine months, license suspended for 180 days with restrictions.

Randy James Miller, 27, East Jordan, impaired driving in a boat. Ten days in jail with credit for two days served, eight days of community service work. Court referral program for one year, and not to operate a vessel for two years. Fines and costs totaling $350.

Richard William Raymond Jr., 26, Boyne City, no proof of insurance. Fines and costs totaling $75.

Scott Richard Niswander, 20, Charlevoix, driving with licenses suspended, revoked, or denied. Fines and costs totaling $380.

Eugene Lee Behling, 31, Boyne City, driving with license suspended, revoked, or denied. Three days in jail, suspended, and fines and costs totaling $205.

The following new assumed names and co-partnerships were recently filed with the Charlevoix County Clerk's Office:

Jerry's Body Shop, by Jerry Vrondran, at 615 Main St., East Jordan.

Custom Automotive, by Darrin Sutton, at 05629 M-66 Hway, Charlevoix.

Mark White Painting and Staining, by Mark White, at 05565 M-66 Hway, Charlevoix.

Pine River Maintenance Unlimited, by Larry Carl Nunemaker, at 100 Michigan Ave., Charlevoix.

Northern Michigan Electric, by Charles Lee Clark, at 04447 Miles Rd., East Jordan.

Fine Lines, by Patricia Wright, at 2025 Lake St., Boyne City.

Avery Technical Services, by Alan D. Avery, at 06685 M-66, Charlevoix.

T.R.S. Customs, by Tracy Henry Ayers, at 01287 Anderson Rd., Boyne City.

Kochans and Associates, by Elmer R. Kochans, at 02816 Park Lane, Boye City.

North American Products, by Claudia L. Laursen, at 05215 Ridge Rd., East Jordan.

Bridge St. General Agency, by Daniel J. Michalski, at 1002 Bridge St., Charlevoix.

Jeff's In Season Adventures, by Jeffrey Paul Renaud, at 503 W. Hurlbut, Charlevoix.

Swan Valley Marina, by Charlevoix Adventures, Inc., at 03530 M-66, East Jordan.

J and S Enterprises, by Stephen and Jean Van Dam, at 970 E. Division St., Boyne City.

Montel Construction, by Montel-Bedsole Inc., at 05124 River Rd., Boyne Falls.

Northern Michigan Welding Supply-Medair Equipment Supply, by John Klein and Northern Michigan Welding, at 1306 Stoner Rd., Charlevoix.

Weather

	Rain	Snow	Hi	Lo
Feb. 4	—	—	30	20
Feb. 5	—	—	33	17
Feb. 6	—	.5	33	22
Feb. 7	—	T	26	10
Feb. 8	—	T	15	-1
Feb. 9	—	T	23	-2
Feb. 10	—	.2	32	19

Official Notice

CITY OF CHARLEVOIX
PUBLIC NOTICE

The City Council of the City of Charlevoix will hold a Public Hearing on Monday March 2, 1992 in the Council Chambers of City Hall, 210 State St., Charlevoix, Michigan.

The following Budget Summary is proposed for Fiscal Year April 1, 1992 to March 31, 1993:

Revenue Category	Totals
Taxes	$1,714,700
Licenses & Permits	1,100
Federal Grants	34,600
State Grants	444,800
Charges for Services	4,177,400
Fines & Forfeits	48,300
Interest & Rents	428,400
Other	61,100
Fund Transfers	611,000
Appropriation from Surplus	2,466,589
TOTAL:	$9,987,989

Expense Category	Totals
Legislative & General Government	$331,500
Public Safety	582,700
Public Works	682,600
Health & Welfare	53,000
Recreation & Culture	482,500
Capital Outlay	2,674,700
Debt Service	510,400
Utilities	4,035,000
Other	29,500
Contingencies	40,289
Fund Transfers	435,400
Increase in Fund Balance	130,400
TOTAL:	$9,987,989

The proposed Budget may be examined on Monday through Friday between 8:30 a.m. and 5:00 p.m. at City Hall. All interested citizens are encouraged to attend the public hearing and comment.

Richard M. Brandi
City Treasurer

REGISTRATION NOTICE

FOR

PRESIDENTIONAL PRIMARY ELECTION
MARCH 17, 1992

To the Qualified Electors of the Township/City of the COUNTY OF CHARLEVOIX, STATE OF MICHIGAN

NOTICE IS HEREBY GIVEN THAT I WILL BE AT MY OFFICE
TUESDAY, FEBRUARY 18, 1992 - LAST DAY
From 8 o'clock a.m. until 5 o'clock p.m.
The 30th day preceding said Election

As provided by Section 298, Act. No. 116, Public Acts of 1954

For the purposes of REVIEWING the REGISTRATION and REGISTERING such of the qualified electors in said TOWNSHIP as SHALL PROPERLY apply therefore.

The name of no person, but an ACTUAL RESIDENT of the precinct at the time of registation and entitled under the Constitution, if remaining such resident, to vote at the next election, shall be entered in the registration book.

The statutory deadline for registering to vote and declaring a political party preference for the March 17, 1992, presidential primary is February 18, 1992. Voters registered by February 18, 1992 who have not declared a political party preference by that date should contact their city or township for information on their balloting options.

_____ TOWNSHIP/CITY CLERK

PEAINE TOWNSHIP
JOSEPH B. MARTIN, CLERK
(AT MY HOME) 448-2397

ST. JAMES TOWNSHIP
FRAN TEETER
448-2482

EVELINE TOWNSHIP
MARSHA STEWARD, CLERK
547-6770

HAYES TOWNSHIP
ETHEL KNEPP, CLERK
347-2899

NORWOOD TOWNSHIP
RUTH CAMPBELL, CLERK
547-6581

MARION TOWNSHIP
WILSON BOSS, CLERK
547-5287

CHARLEVOIX TOWNSHIR
CAROL MARTIN, CLERK
547-4390

CITY OF CHARLEVOIX
JOANN PATRICK
CITY CLERK
547-3250

SCRAPBOOK

During the Courier's recent move from our old office to our new office at 112 Mason Street we found several things. One of the things was this photo which was in a box. It appears to be a publicity shot for some type of play. If you recognize the people or the play, phone 547-6558 to fill us in.

NOTICE TO TAXPAYERS

February 14, 1992 is the last day to pay 1992 winter taxes with only a 1 percent administrative fee added. After that date a total of 4 percent will be charged. Said taxes will be turned over to the County Treasurer's Office after March 1.

Richard M. Brandi
City Treasurer

NOTICE TO DOG OWNERS

1992 DOG LICENSES ARE NOW DUE

Male or female dogs $6.00
Unsexed Dogs $3.00

Until February 28, 1992. After that date the license fee is doubled.

Proof of vaccination for rabies by an accredited veterinarian must be presented before license can be issued.

Richard M. Brandi
City Treasurer

PUBLIC NOTICE
1992
CHARLEVOIX COUNTY
TENTATIVE EQUALIZATION RATIOS AND MULTIPLIERS
REAL AND PERSONAL PROPERTY 1992

	AG 101 TENTATIVE RATIO	AG 101 EST. MULTIPLIER	COM 201 TENTATIVE RATIO	COM 201 EST. MULTIPLIER	IND 301 TENTATIVE RATIO	IND 301 EST. MULTIPLIER	RES 401 TENTATIVE RATIO	RES 401 EST. MULTIPLIER	TC 501 TENTATIVE RATIO	TC 501 EST. MULTIPLIER	PERSONAL TENTATIVE RATIO	PERSONAL EST MULTIPLIER
001 BAY	50.00	1.00000	50.00	1.00000			50.00	1.00000	50.00	1.00000	50.00	1.00000
002 BOYNE VALLEY	50.00	1.00000	50.00	1.00000	50.00	1.00000	50.00	1.00000	50.00	1.00000	50.00	1.00000
003 CHANDLER	50.00	1.00000	50.00	1.00000	50.00	1.00000	50.00	1.00000	50.00	1.00000	50.00	1.00000
004 CHARLEVOIX			50.00	1.00000	50.00	1.00000	50.00	1.00000			50.00	1.00000
005 EVANGELINE			50.00	1.00000	50.00	1.00000	50.00	1.00000	50.00	1.00000	50.00	1.00000
006 EVELINE	50.00	1.00000	50.00	1.00000	50.00	1.00000	50.00	1.00000	50.00	1.00000	50.00	1.00000
007 HAYES	50.00	1.00000	50.00	1.00000	50.00	1.00000	50.00	1.00000	50.00	1.00000	50.00	1.00000
008 HUDSON	50.00	1.00000	50.00	1.00000			50.00	1.00000	50.00	1.00000	50.00	1.00000
009 MARION	50.00	1.00000	50.00	1.00000	50.00	1.00000	50.00	1.00000	50.00	1.00000	50.00	1.00000
010 MELROSE	50.00	1.00000	50.00	1.00000	50.00	1.00000	50.00	1.00000	50.00	1.00000	50.00	1.00000
011 NORWOOD	50.00	1.00000	50.00	1.00000	50.00	1.00000	50.00	1.00000	50.00	1.00000	50.00	1.00000
012 PEAINE	50.00	1.00000	50.00	1.00000	50.00	1.00000	50.00	1.00000	50.00	1.00000	50.00	1.00000
013 ST. JAMES	50.00	1.00000	50.00	1.00000	50.00	1.00000	50.00	1.00000			50.00	1.00000
014 SOUTH ARM	50.00	1.00000	50.00	1.00000	50.00	1.00000	50.00	1.00000	50.00	1.00000	50.00	1.00000
015 WILSON	50.00	1.00000	50.00	1.00000	50.00	1.00000	50.00	1.00000	50.00	1.00000	50.00	1.00000
051 BOYNE CITY			50.00	1.00000	50.00	1.00000	50.00	1.00000			50.00	1.00000
052 CHARLEVOIX			50.00	1.00000	50.00	1.00000	50.00	1.00000			50.00	1.00000
053 EAST JORDAN			50.00	1.00000	50.00	1.00000	50.00	1.00000			50.00	1.00000

This public notice is published in compliance with P.A. 165, 1971 by the Charlevoix County Equalization Department. The tentative ratios and estimated multipliers are subject to change by the assessing officer, Board of Review Action, County Equalization, and State Equalization.

1992

Mt. McSauba Snow Challenge

Schedule of Events

FRIDAY, FEBRUARY 14

5:00 pm — Downhill ski & snowboard races $2.00 entry fee - prizes to all participants.

SATURDAY, FEBRUARY 15

11:00 am — WORLD CHAMPION THUNDER TUBE RACES $5.00 entry fee per person - teams of three - tubes provided - all cash returned in prizes - MUST BE AT LEAST 16 YEARS OR OLDER

3:00 pm — SNOWMOBILE HILL CLIMB $20.00 entry fee - all cash returned in prizes - side by side drag races!

SATURDAY, FEBRUARY 15

7:00 pm — GRAND FIREWORKS AND SKI PARADE

SUNDAY, FEBRUARY 16

12:00 noon — Registration for 4x4 hill climb/drag race. $20.00 entry fee - all cash returned in prizes.

3:00 pm — Radio control cars & trucks - hill climb immediately following 4x4 hill climb.

Sunday spectator tickets $3.00 for Adults - $2.00 for children. $10.00 for family. Tickets sold by the Charlevoix Lions Club.

For more information please call 547-3267 or 547-5390.

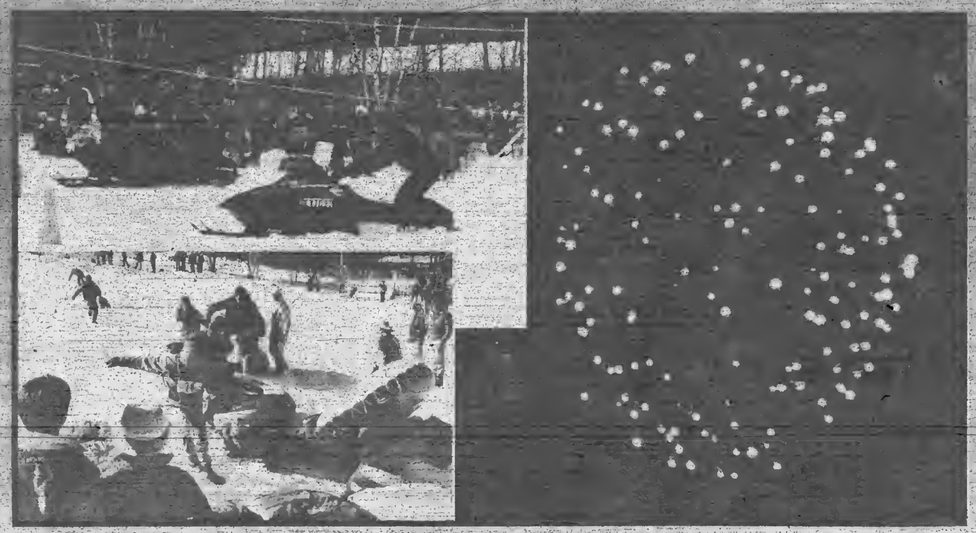

SEARS Catalog BRAND CENTER 06585 M-66 North 547-9845

Charlevoix Area Hospital 547-4024 24-hour Physician Staffed Emergency

First State Bank of Charlevoix Member FDIC Charlevoix 547-9916 Boyne City 582-3188 Beaver Island 448-2321

BURGER KING 547-7000 Bridge St. • Charlevoix

IRISH Boat Shop STOVER ROAD CHARLEVOIX MI 49720 (616) 547-9967 — 400 BAY STREET HARBOR SPRINGS, MI 49740 (616) 526-6236 Featuring Patagonia Outdoor Wear

Village Inn Pizza Charlevoix 547-4405 Eat in or Enjoy our Free Delivery

Ben Franklin Better quality for less! True Value CHARLEVOIX

CHARLEVOIX CHAMBER of COMMERCE

Charlevoix Courier

Copyright 1992 Northern Michigan Review Inc. - All Rights Reserved

WEDNESDAY, February 19, 1992 □ VOL. 108, NO. 10 □ CHARLEVOIX, MICH. 24 PAGES □ 50 CENTS

Pool proposal put on hold

By L. Scott Swanson

The city council neither rejected nor approved a request by the Friends of the Pool for the city to sponsor a grant application. Instead, the council said they want to see a filled out application and have it reviewed by the city attorney before they will take any action. Pool proponents said they have an application form and will fill it out and get it to the city attorney as soon as possible.

Prior to Monday evening's city council meeting, pool proponents explained their proposal before a joint meeting of the city council, city planning commission and Charlevoix Township Board. The pool backers would like to build an indoor community swimming pool on a 10-acre site northeast of and adjacent to the elementary school property. The site, which is city owned, is off the back of the school property off toward Mercer Boulevard and the Municipal Golf Course.

According to information presented Monday evening by the Friends of the Pool, construction costs for a six-lane pool would be $1,068,574, or approximately $1 million. They propose to pay for that with income from the following sources: Michigan Recreation Bond Grant (the grant they are asking the city to apply for) $500,000; Kresge Brick and Mortar Fund $200,000; in kind gifts plus local contributions for construction $100,000; and support from other foundations/businesses or federal

Continued on page 3

B.J. VanLoo and Gina Webster were crowned 1992 Winter Homecoming King and Queen Friday evening. (More photos on page 14.)

Thousands of people enjoyed fireworks, skiing, thundertubing, snowmobiling and monster trucks at the 1992 Mount McSauba Sno Challenge this past weekend. (More photos on pages 18 and 19.) Photo by Laurie Lounsbury.

FEB 1992

Calendar

AHEAD LINES

19 WEDNESDAY

Zonta Board of Directors meets at the Weathervane at 11:45 a.m.

Order of the Eastern Star meets at the Masonic Temple, 8 p.m.

Zoning Board of Appeals meets in city hall, 7 p.m.

Nutritional meals for senior citizens will be served at the Senior Center on Norwood Rd. at 12 noon.

SAVE Support Group (Sexual Abuse Victim Escape) meets. Call 547-4199 for more information.

Survivors of Suicide (SOS) meet at 7 p.m. at the Church of God on Hurlbut Street. Call 347-6060 or 547-5331 for more information.

Foot Care Clinic sponsored by the Health Department to be held at the VFW Hall 9 a.m.-noon.

Volleyball at Harbor Springs, 6 p.m.

Wrestling Team Districts.

20 THURSDAY

Embroiderer's Guild meets at Cross of Christ Lutheran Church, 1400 E. Mitchell, 7 p.m.

Rotary Club meets at Grey Gables for a luncheon meeting.

Oddfellows and Masons Cribbage Tournament at the American Legion Hall at 7:30 p.m.

"Faith Stretchers" meets at Bethany Lutheran Church at 7 p.m. Child care is available for $1 per child.

Freshman Basketball at Traverse City St. Francis, 7 p.m.

Skiing Regionals.

Bingo, 1 p.m. at the Senior Citizens Center, Norwood and Carpenter Roads.

21 FRIDAY

Nutritional meals for senior citizens will be served at the Senior Center on Norwood Rd. at 12 noon.

Basketball at East Jordan, 6 p.m.

22 SATURDAY

Overeaters Anonymous will meet in the basement of the United Methodist Church at 9 a.m.

Wrestling, Individual Districts.

The Children's Activity Hour sponsored by the Charlevoix Public Library for students K-5 will take place from 11 a.m. to 12 noon. This week will feature Boug Baylis from Life + Link Emergency Medical Service

23 SUNDAY

The Kiwanis Club urges you to attend the church of your choice.

East Jordan Sno-Mobilers "All you can eat" breakfast from 7 a.m. until 12 noon at the Alba Rd. Club House.

The Divine Drama Bible Class will take place at Bethany Lutheran Church beginning at 7:30 p.m.

24 MONDAY

Nutritional meals for senior citizens will be served at the Senior Center on Norwood Rd. at 12 noon.

Lions Club meets at Stafford's Weathervane for a luncheon meeting.

ACOA/Alonon support group will be held from 6:45 to 8 p.m. at St. Mary's Catholic School, Charlevoix, followed immediately by at 12-step work book study group.

HIV Counseling and Testing at the Health Department. Call 547-6523 for an appointment.

Prospective candidates need to plan ahead

Running for a local political office is like anything else. It works best if you plan ahead.

Although there are no local elections scheduled until June, anyone considering running for a seat on the city council, school board or township board will need to get things in order well before June.

With that in mind, here are the filing dates and fundamentals required for those who might be considering a local candidacy.

City Council -

People who wish to be listed as a candidate for a city council seat need to pick up a petition from city clerk JoAnne Patrick and have it filled out and returned by 4 p.m., May 12. The petition must contain the signatures of a minimum of 24 and a maximum of 40 registered voters. The city is divided into three wards. Ward one covers the north side as well as Park Avenue, Clinton Street and one side of Mason Street. Ward two covers the south side west of Bridge Street. Ward three encompasses the south side east of Bridge Street. The mayoral and three council seats will be up for election this year. All are for two-year terms. The seats up for election are currently held by: Dave Novotny, mayor; Bill Haggard, first ward; Ted Felter, second ward; Jackie Cross, third ward. If more than two candidates file for any one seat, there will be a primary election Aug. 4. The general election will take place in conjunction with the state and national election Nov. 3.

School Board-

People who wish to be listed as a candidate for the Charlevoix Board of Education need to pick up a petition at the school's central office on Clinton Street and have it filled out and returned by 4 p.m., April 6. The petition must contain the name of at least 20 registered school district voters. This year voters will elect two board members for four-year terms. The seats up for election are currently held by Ken Boss and Larry Levengood. The school election will take place June 8.

Charlevoix Township-

People who wish to be listed as a candidate for the Charlevoix Township Board need to pick up a petition from township clerk Carol Martin and return it by 4 p.m., May 12. Township elections are divided by party. Democratic party members need to collect between four and nine signatures from registered voters to be listed on the ballot while Republican party members must collect between four and eight signatures. All board members serve four year terms and all are up for election this year. The current board members are: Oscar Stroud, supervisor; Carol Martin, clerk; Theda Williams, treasurer; Nancy Rajewski, trustee; and Dale Glass, trustee.

Volleyball at Grayling, 6 p.m.

25 TUESDAY

Evening Lions meet, 7 p.m.

Nutritional meals for senior citizens will be served at the Senior Center on Norwood Rd. at 12 noon.

Kiwanis Club meets at Grey Gables Inn for a luncheon meeting.

Overeaters Anonymous meets in the basement of United Methodist Church, 7 p.m.

American Cancer Society Support Group meets at the Community Church, 7:30 p.m.

The V.F.W. meets at 8 p.m. at the V.F.W. hall.

Women's Resource Center Support Group for women who have experienced abusive relationships will meet at the Community Reformed Church from 1-2:30 p.m. For information call 347-0082.

Basketball, Elk Rapids at Charlevoix, 6 p.m.

Charlevoix Historical Society Board will meet at 7 p.m. at Harsha House.

26 WEDNESDAY

Zonta Club meets at Alexander's, 11:45 a.m. All visiting Zontians welcome.

Oddfellows meet at the American Legion, 8 p.m.

City Planning Commission meets at city hall, 7 p.m.

County Board of Commissioners meets at 7:00 p.m. in the county building annex.

Nutritional meals for senior citizens will be served at the Senior Center on Norwood Rd. at 12 noon.

SAVE Support Group (Sexual Abuse Victim Escape) meets. Call 547-4100 for more information.

Volleyball, Petoskey at Charlevoix.

Wrestling, team regionals

Sports Boosters meeting, 7 p.m. at the high school.

27 THURSDAY

Rotary Club meets at Grey Gables for a luncheon meeting.

Oddfellows and Masons Cribbage Tournament at the Masonic Temple, 7:30 p.m.

AA and Al-Anon meetings are held at the Charlevoix Alano Club, 104 Mason, Charlevoix. Contact club manager for days and times, 547-9184.

To list your organization's meeting or special event in this section, call Sally Splitt at 547-6558 during regular business hours, or send a card to:

Charlevoix Courier
P.O. Box 117
Charlevoix, MI 49720

Kindergarten teacher Dianne Priess looks through a magnifying glass which is part of the new science equipment at the K-5 school.

K-5 school appreciates new science room

By L. Scott Swanson

Charlevoix Elementary (K-5) School hosted an appreciation breakfast Feb. 11 for local people, organizations and businesses that helped organize and equip the school's new science room.

K-5 school principal Vane Smith said the purpose of the breakfast was to thank people for their help in working toward a project "that started with a dream about three years ago."

The dream Smith referred to was a dream of improving the K-5 school's science program and making science a more tangible thing for both students and teachers. Making that dream a reality meant the acquisition of three things: expertise, money and supplies.

Michigan State University (MSU) helped with the expertise. Recently retired, superintendent Gordon VanWieren worked with MSU in coordinating a program which allowed Charlevoix teachers

Continued on page 6

...city discusses pool grant

Continued from page 1

government contribution $200,000.

The Friends of the Pool project operational costs for the pool's first years to be $98,000 annually. They propose to pay for that with the following sources of revenue: $26,000 generated by a $400,000 endowment fund at 6.5 percent interest; $42,000 from non-school user fees; $30,000 from an annual fundraiser (i.e. auction); $17,000 from school user fees. The total proposed revenue is $115,000.

Mayor Dave Novotny questioned the $30,000 figure projected for an annual fundraiser. He said that earlier, he had seen a figure of $20,000.

Pool spokesman Roger Srigley said that even at the $20,000 figure the projected revenues still exceed projected costs. He said that projected revenue also did not consider the possibility of continued support from sources who have contributed in the past.

"We've tried to be as conservative as we can despite the support we believe we'll get," Srigley said.

City council member Chen Hoffman said she had talked to a former Traverse City council member who told her Traverse City had two main problems with its pool: it was underutilized by the school, and they had underprojected the revenue necessary to support the pool.

Friends of the Pool chairman Dave Strawbridge said the Traverse City pool suffered those problems because it was almost impossible to get kids to it from the school and the pool had not been designed to be energy efficient.

Hoffman also noted that the East Jordan pool has had to go back to the Malpass Foundation for more money to cover pool operational costs. She observed that we don't have such a foundation in Charlevoix.

Strawbridge's response to that was that the East Jordan pool had been constructed without an endowment fund in place and without a commitment to ongoing fund raising.

Township trustee Dale Glass questioned the $17,000 from school user fees. He referred to opposition to local tax dollars for a pool. Since the school is funded almost entirely by local tax dollars, Glass said the school would probably have to seek increased taxes and the net result would be an indirect pool tax.

At the beginning of the meeting, pool proponents had read a letter from the school in support of a community pool. School superintendent Roberta Jackson was in the audience. In response to Glass' contention, Jackson said that if swimming was put in to the school curriculum something else would have to be taken out. She said she anticipates pool funds coming from reallocation of tax dollars rather than from an increase in tax dollars.

At the city council meeting following the joint meeting, council members Butch Russell and Ted Felter questioned what obligation the city incurs by sponsoring the grant application. Strawbridge and Srigley had earlier said that the city incurs no obligation by simply applying for the grant. The obligation to build and maintain a pool doesn't begin until the city accepts grant money.

City attorney Jim Young said that as of Monday, he hadn't been asked by the council to research the matter and therefore could not give the council an opinion as to what obligation they would incur by applying for a grant.

Russell and Felter said that before deciding whether or not the city should apply, they want to see a filled out application form which has been reviewed by the city attorney.

"I don't want city taxpayers signing something that they said in a big vote they're not willing to do," Russell said.

Pool proponents noted there is a time deadline for filing. The grant application deadline is April 1, but even prior to that the city must have a recreation plan which has been approved by the state.

Although the council has indicated a willingness to schedule special meetings if that will help meet the deadlines, Felter said, "I'm not going to get run down the road on a time deal."

Senior citizens to host dinner

Hot chili, soup, rolls, vegetables and home made pie are on the menu for this month's senior citizen fund raising dinner. The dinner is scheduled for 5 p.m. to 7 p.m. Tuesday, Feb. 25 at the Senior Citizens Center at the corner of Norwood and Carpenter. Tickets are $4 for adults, $2 for young people ages five to 12 and no charge for children younger than five.

Work, Work, Work.

And Here's What You'll Have to Show for It!

- Interesting Field
- Local Employment
- Chance for Advancement
- Enjoy Working with People
- Independent Management Style
- Diversity of Service
- Health Care Teamwork
- Benefits
- Flexible Work Service
- Spend More Time with Patients
- Ground Floor Opportunity
- Growing Major Health Care Provider

Health Wares offers exciting career opportunities in the home health care field. Be a part of a vital team of enthusiastic professionals. Entry level and advanced positions are available that offer unequaled challenge and unlimited potential.

- Home Health Nurses
- Home Health Aides

Opportunities for Emmet & Charlevoix Counties

1-800-748-0103

1367 West Main St. • P.O. Box 1240
Gaylord, MI 49735
Phone: 517-732-7070 • Fax: 517-732-2358

Health Wares
Your Resource for Home Medical Equipment and Services

Hog Tie Yer Guy

and bring him to the
SADIE HAWKINS DANCE
Saturday, Feb. 29 at
STAFFORD'S WEATHERVANE
IN CHARLEVOIX

* Prime rib buffet 5:30 - 9
* Jug of "shine"
* Tunes by Buckshot Spit 8:30 - 12
* $29.92 per couple

Illegally binding shotgun weddings available
Prizes for best costumed couples. Box seats to opening ceremonies of Horton Bay Olympics

FEB 1992

OPINIONS

Letters to the Editor

Local dentist brings smile to visitors

Editor,

My family and I have just returned from our annual trip to Boyne Highlands. A great vacation but it didn't start out that way. We drove up on Jan. 26 and while swimming in the pool my son, Stephen, broke 1/3 of his left central incisor tooth off. Stephen is nine years old so it was his permanent tooth and it was very sensitive. I called my dentist back home and he said I should have it bonded right away to save the tooth.

Try and find a dentist on Sunday night, especially on Super Bowl Sunday. After a dozen phone calls to dentists in Petoskey and Harbor Springs I found that there was a dental convention someplace and I understood that because I was the veterinary meeting at the Highlands.

Finally got a hold of Dr. Robert Tollas in your town and he agreed to see Stephen and fix his tooth. Since he told me he has been in Charlevoix since 1960 I don't need to tell you the "rest of the story" but I will.

He proceeded to fix Stephen's tooth and put him at ease. He assured us that we were not putting him out as the Redskins were winning big anyway. He made us feel like we were doing him a favor at 9:30 p.m. by letting him demonstrate his skills.

The smile on Stephen's face when he looked in a mirror the first time was worth the trip to Charlevoix through the snow. Just meeting Dr. Bob was a real treat.

The only problem I have is that on the way back to the Highlands, Stephen said to me "Dad, will I ever get to see Dr. Bob again?" Then he said, "Dad, if I chip another tooth then could we go back?" The rest of our trip I watched him real close and we made it through the rest of the week.

I have vacationed in your area for a long time and this will go down as another pleasant experience.

Sincerely,
Dr. Don Nofzinger
Whitehouse, Ohio

By Laurie Lounsbury

Dirt isn't dirt when it's your own

I don't have dirt in my house. I know this is absolutely true and correct, because my kids and I take a bath every day and we wipe our feet really well when we come in the door. Therefore, there is no possible way that I could have dirt in my house. The stuff that could be mistaken for dirt in my house is simply very clean, particulate matter that made a mysterious appearance. It probably snuck in through the heating ducts, and, given a great deal of time, hopefully it will sneak back out. It's clearly not dusty dirt like the stuff in my friend's homes, and it's definitely not dirty like the stuff in shopping mall bathrooms. That's REALLY dirty. That's STRANGER'S dirt.

The stuff in my house, this clean, particulate matter, gathers around the base of my toilet like a cluster of locals gathering around the free food buffet at happy hour. It doesn't offend me. It's not the same as being in a public restroom, where you'll find Horrible Filthy Grunge around the base of the toilets. To the naked, untrained eye, the public stuff looks a bit like the stuff at the base of my toilet, but of course, I know it isn't the same.

This phenomenon, known as, "If it's yours, it's one thing, but if it's mine, it's a whole different story," carries over into many walks of life. A friend called me in a very agitated state because her car had been vandalized and the wheels of justice were grinding along in their usual slow, plea bargaining fashion. She wanted the court system to throw the book at her vandal. "This may be just another crime to them, but it's My Crime to me," she said. Since it was Her Crime, not mine, I wasn't particularly disturbed by the whole business until she told me the details of the event. The stranger broke into her car, stole a few tapes, and BARFED in her car! Barf in a car is unsavory, but STRANGE, FELONIOUS BARF is unspeakably disgusting.

I assumed she probably sold the car, the only sensible thing to do under the circumstances. She told me she did not sell it, just cleaned it. She cleaned up FELONIOUS, NATURAL LITE BARF. (He left a beer can behind as a calling card, among other things.) I couldn't believe it.

My friend seemed surprised at my strong reaction to this barf business. "Haven't you ever had barf in your car?" she asked. Of course I have. My kids routinely toss their happy meals on long road trips, but that's different. I'm genetically linked to their upcoming and outgoing matter, and that link somehow makes the clean up process not quite so revolting.

But stranger barf- CRIMINAL BARF- would be more than I could handle. I don't blame my friend for her agitation with the legal system. This guy's punishment should fit the crime. Her felon should be sentenced to lengthy community service work, cleaning public toilets at the rest area near Gaylord. That 'll teach him a thing or two about stranger's dirt. For that matter, he doesn't know me, I'm a stranger to him and my clean particulate matter is starting to pile up so let him clean my toilets.

Good judgement prevailed

Editor,

I wish to compliment the good judgment of the city officials who scratched the Japanese car trashing event from the program of the recent winter celebration. When I first heard the story, I was told it had actually happened. Finding it hard to believe something like that could take place in Charlevoix, I called the Chief of Police for verification. My faith in our city government was restored by his explanation.

I would like to ask the promoters of this kind of acitivity to reconsider the fairness, the wisdom, and, most of all, the effectiveness of this kind of reaction to what I know is a real problem in our country. We must solve it by more fruitful thinking and action than "Japan-bashing" of any kind.

Sincerely,
Lucy Martin

Reconsideration correct

Editor,

This letter was first conceived before the event which prompted it took place, the proposed Japanese car smashing as part of the Sno Challenge week-end. Coinciding as it did with the 50th observance by Japanese-Americans of their internment during WWII, I questioned what we had learned of peace and justice in the intervening years. Might not the next steps be derogatory graffiti, obscene phone calls, job and housing discrimination - already realities in some areas. And what message would we be sending our children through such action in the guise of "fun"? For whatever reason, I understand the event was canceled and I applaud the reconsideration. Otherwise, the carnival was in keeping with the spirit of fun and cooperation which I have come to expect and admire in this community.

My husband joins me in a wish for continuing area programs in the best interest of all.

Jean and Ray Giffin

TRY THE CLASSIFIEDS!

TO START YOUR SUBSCRIPTION
Circle one and enclose your check

Charlevoix, Antrim or Emmet County		Elsewhere	
1 Year -	$27.60	1 year -	$36.00
6 months -	$13.80	6 months -	$18.00
3 months -	$ 6.90	3 months -	$ 9.00

☐ New ☐ Renewal

NAME
STREET OR P.O. BOX
CITY STATE
ZIP PHONE

Subscriptions must be paid in advance.
Mail to
Charlevoix Courier
P.O. Box 117, Charlevoix, MI 49720

Charlevoix Courier

Charlevoix Courier (USPS 135220)
112 Mason, P.O. Box 117, Charlevoix, Michigan 49720
Phone: (616) 547-6558 FAX: (616) 547-4992

Editor: L. Scott Swanson
Reporter: Laurie Lounsbury
Advertising: Kyle R. Smith
Business Office: Sally Split
General Manager: Ken Winter
Production: Vera Tibble, Pam Otto and Loretta Golourth

Member of Michigan Press Association
Affiliate Member National Newspaper Association
National Advertising Representative: Michigan Newspapers, Inc.
827 North Washington Ave., Lansing, Michigan 48906
Postmaster: Send Address Changes to Charlevoix Courier,
112 Mason, P.O. Box 117, Charlevoix, Michigan 49720-0117

SUBSCRIPTION RATES

	Charlevoix, Antrim Emmet Counties	Elsewhere
One Year	$27.60	$36.00
Six Months	$13.80	$18.00
Three Months	$6.90	$9.00
Service Persons	$24.00	$24.00

Special rate for senior citizens living year 'round in Charlevoix is $24.00 per year. All Subscriptions paid in advance. Published weekly on Wednesday mornings. Second Class postage paid at Charlevoix, Michigan.

We reserve the right to refuse any or all advertising or cancel any advertisement at any time. Advertiser must notify the Company within 24 hours if a mistake appears in an ad in order to receive credit. Company will furnish client with a letter of correction and publish a correction in next issue if requested. Liability for error shall not exceed the cost of the space in which the error or omission occured. No credit given for immaterial and unsubstantial errors.

Landfill expansion proposed

By Laurie Lounsbury

Waste Management's Project Manager Jack Iwema has told the Charlevoix County Planning Commission that currently, there just isn't enough volume coming into the Cedar Ridge Landfill.

At the Feb. 6 Planning Commission meeting, Iwema presented a proposal to expand the landfill in size and in the number of counties served. Waste management would like to add 35 acres to the present 40 acre landfill area, and serve seven more counties. The expansion would accommodate up to 2000 cubic yards of solid waste a day, which is about four times the current volume.

Iwema said that without the expansion, the Cedar Ridge Landfill will just have to "continue to struggle along."

Waste Management currently charges $9.65 a cubic yard for solid waste, which comes to a gross amount of $4,825 daily, or a gross annual receipt of $1,254,000. Under the new proposal, Waste management's volume would quadruple to a projected 480,000 cubic yards of waste annually, for a projected annual gross of $4,632,000. Barney Way of Cedar Ridge said the company is due to have a rate increase this year regardless of the outcome on the expansion proposal.

If Waste Management is granted permission for the expansion, they propose to pay Charlevoix County a royalty fee of 25 cents a yard, which would be $120,000 annually. However, it is difficult to accurately gauge the actual number of cubic yards coming into the Cedar Ridge Landfill. At the planning commission meeting, three different figures were mentioned by Iwema and Way, in regard to the amount of waste they currently handle. They also promise to develop a portion of their property for public recreational usage, such as soccer fields, jogging trails, and ball parks. A MRF (materials recovery facility) would be built on the site to assist in the recycling effort, along with a composting facility.

Iwema cited Waste Management's successful track record as a nationwide waste handler. Waste Management started in San Jose, Ca., serving 186,000 homes in 1986. They now serve 4.3 million homes across the country, making them one of the largest waste handling companies in the world.

Waste Management and other large garbage industries often find themselves in a position of needing to expand their landfills or create new landfills. In other counties across the country, Waste Management has negotiated a "host fee," where Waste Management pays an annual fee to the county hosting the landfill. According to a Wall Street Journal article dated Dec. 3, 1991, another waste company paid more than $10 million in annual host fees to a county in California. The article said the waste industry likes to keep host fees quiet, not because the practice is questionable, but because publicity could cost the companies a lot of money. The Wall Street Journal article went on to say that the amount of revenue paid to the counties by waste companies depends largely on the skill of the negotiators repreenting the counties.

Host fees are intended to compensate counties for putting up with negative aspects of having a landfill that accepts trash from other counties.

The Cedar Ridge landfill is presently one of the smallest licensed landfills in the State. Iwema said that a facility accepting 500 cubic yards a day is considered small, and they would like to expand to the mid-size range, accepting 1,700 to 2,500 cubic yards daily.

The planning commission has decided to re-activate the solid waste planning committee to study Waste Management's proposal.

Out of the Blue

The money I send
To good causes galore
They spend on postage
To beg me for more.

--AMOS

Copyright 1992, Charles Duerr

MPG 10 MPG 11
MPG 12 MPG 13

THEY AREN'T GOOD NUMBERS FOR YOUR CAR OR BOAT LOAN, EITHER.

There isn't much you can do about the fuel economy of a car or boat once you own it. But you can certainly improve the interest rate on the loan.

Just come to First of America and refinance. As sponsors of the 1992 VASA, we're offering a special 8.9%* rate all month long. And that could save you hundreds of dollars.

8.9% RATE | 9.27%* APR

So call 547-4031 for more details. Find out how we can make just about any car or boat an economy model.

ONE OF THE MIDWEST'S BIGGEST BANKS, BUT ONLY WHEN YOU WANT US TO BE.™ FIRST of AMERICA

*Rate based on remaining term in original contract, not to exceed 60 months. Offer expires February 29, 1992, and is available on auto or boat loans only. APR based on $7,000 loan for 48 months with a payment of $173.86 per month.

FEB 19 1992

FAMILY

Smith - Plunk

Gail & William Plunk Jr.

The marriage of Gail E. Smith and William F. Plunk Jr., U.S.C.G. BM2, was celebrated at an early afternoon wedding February 1 at the United Methodist Church of Charlevoix.

Parents of the couple are Mr. and Mrs. Clayton Smith of Smith's Little Acre, Charlevoix, and Mr. and Mrs. William F. Plunk of Columbus, Mississippi.

The double ring ceremony was performed by Rev. Benton Heisler. Attending the bride was Marla Solomon of Charlevoix and the groom's best man was Thomas Hallack, U.S.C.G. Auxiliary, of Troy. Ushers were Richard Elam, U.S.C.G. BM3, and Terry Wright, brother in law of the bride.

A reception following the ceremony was held in the church fellowship hall.

The newlyweds will be making their home in Mobile, Alabama, where the bridegroom will be stationed with the U.S. Coast guard.

(From left) Scott Beatty, Alison Mellon, John Frey and Sue Tillotson were among the people to attend an appreciation breakfast for those who helped make the new Elementary School science program a reality. Beatty and Frey are members of the Charlevoix School Enrichment Foundation while Mellon and Tillotson are teachers who helped coordinate the science program.

...new K-5 science room

Continued from page 3

to work on instructional techniques with MSU staff members. That program is ongoing. Charlevoix teachers who have questions are now able to call people at MSU. The University of Michigan has also been a part of the program through their northern Michigan See North station.

U of M people advised the school system on purchasing decisions. Science teachers Sue Tillotson and Alison Mellon spent hours perusing educational supply magazines and talking with vendors to make the dollars go farther. Tillotson said approximately $20,000 worth of equipment was purchased or received through donations.

The science room contains a number of small items, such as microscopes, a scale model of the human ear, magnifying glasses and also large items such as a video microscope which allows the contents of a microscope slide to be viewed on a TV screen.

Money came from a number of different sources. Among the key monetary contributors was the Charlevoix School Enrichment Foundation. They contributed $6,000 which the School Board matched to the project. The Enrichment Foundation was established to give Charlevoix students some educational opportunities which they might not otherwise have. Broadening students' options in science education is something which fell within the scope of that mission. The Parent Teacher Association (PTA) was another organization which helped fund the science room, contributing $1,800 from Spring Carnival to purchase the video microscope.

Area businesses also conributed, in a variety of ways not just monetarily. At the breakfast, it was noted that Consumers Power Company has helped by sharing with students the technical knowledge possessed by their employees. When the new science room needed racks to hold new equipment, Medusa Cement Company brought in metal shelving, cabinets and rolling carts.

Individuals also contributed. At the breakfast, Bill Parton was recognized for quietly helping with the project. He donated several pieces of equipment and built wooden boxes to keep the small science equipment organized so that it wouldn't be misplaced.

All of the new science equipment is kept in a single room and checked out by teachers as needed. Two school teacher assistants, Anne Fiedler and Linda Porath, staff the room for an hour before school and an hour after school.

Little Traverse Civic Theatre presents William Mastrosimone's
EXTREMITIES
"He said he'd be back to get me..."
Feb. 13, 14, 15, 18, 20, 21 and 22
Ross Stoakes Theatre
Petoskey - Tickets $7
348-1850

Suffering From Lower Back Pain?
Sixteen years of research and development has produced a "Revolutionary Technology" that is now available! To eliminate most lower back problems and to prevent the occurrence of back problems call:
Inside Nautilus Fitness System
Parkside Mini Mall
1349 Old 27 S., Gaylord
(517) 732-5820
BIC Back Improvement Centers

Shop of the Gulls
The Last Good Buy!
Final Clearance
50% Off
Fall & Winter Clothing & Accessories
207 Bridge St. Charlevoix

CHURCH

Obituaries

Gertrude M. Holt

Gertrude M. Holt, 93, of Charlevoix, died Feb. 10 at Grandvue Medical Care Facility, East Jordan.

Funeral service was Wednesday, Feb. 12 at the Winchester Funeral Home in Charlevoix. Rev. Philip G. Schaibaum of the First Congregational Church of Charlevoix officiated. Burial will be in Pinckney Cemetery, Pinckney, MI.

Mrs. Holt was born Nov. 26, 1898, in Berlin, Germany, the daughter of Ernest and Flora Nehls. She attended elementary school in Germany and came to the United States as a young girl with her mother.

She worked at the Briggs Bakery on Livernois in Detroit and as a teller at the Fisher Theatre in Detroit for many years.

She married Warner West in Detroit and he preceded her in death. She then married Jackson G. Holt in Detroit in 1931 and he preceded her in death in 1951.

Mrs. Holt made her home in Miami, FL from 1951-81, moving to Charlevoix in the late 1970s. She continued to spend her winters in Florida until 1981.

She was a member of the American Legion Women's Auxiliary Leslie T. Shapton Post No. 226 and the VFW Women's Auxiliary Post No. 1153.

Survivors include: a son and daughter in-law, Roy E. and Eleanor M. West of Livonia; grandchildren: Mrs. Michael (Dianne E.) Kimber of Livonia and the late Gaylord West; great grandchildren, Carley Wellman and Christopher Kimber of Livonia.

The family suggests memorial contributions be made to the American Legion Women's Auxiliary Leslie T. Shapton Post No. 226. Envelopes for memorial contributions are available for that purpose at the Winchester Funeral Home.

Marguerite Donat

Marguerite Donat, 84, of Charlevoix, died Feb. 14, 1992, at Bortz Health Care of Petoskey.

Funeral mass was held at 10 a.m. Feb. 17, at St. Mary's Catholic Church in Charlevoix. The Rev. Fr. James K. Gardiner officiated and burial will be in St. Mary's Cemetery. A rosary was held at 7 p.m. Sunday at the Winchester Funeral Home, Charlevoix.

Mrs. Donat was born Dec. 17, 1907, in Peru, Ind., the daughter of Alfred and Fannie (Hahn) Dillman.

She married George Donat in 1949 in Peru, Ind. and he preceded her in death in 1962. The couple spent their summers in Charlevoix and had resided on Beaver Island. She had lived in Charlevoix for the past 25 years.

She was a member of St. Mary's Catholic Church in Charlevoix.

Mrs. Donat is survived by her brother, Roy Dillman, of Peru, Ind.; her sister, Dorothy Childers, of Peru, Ind.; five nephews; and one niece.

Arrangements were handled by the Winchester Funeral Home, Charlevoix.

BEACONS OF BLESSINGS

by REV. BENTON HEISLER

"Blessed are you that weep now, for you shall laugh, woe to you that laugh now for you shall mourn and weep (Luke 6:21 & 25)."

These words are not meant to chastise us. They are the word of God which offer comfort and challenge.

There is much to cause the tears:

Loved ones die.

Friends move.

Parents misunderstand children.

Children rebel against parents.

Mental and physical components of our body fail us.

Our classmates or peers make their friendships conditional based upon what we do or don't do, how we talk or don't talk or our attitudes toward alcohol, other drugs, or sex.

Family budgets come up short.

Jobs fall through.

These kinds of life decisions and crises sometimes literally bring us to tears.

And yet sometimes even our worst problems pale in comparison to the situations others face.

Blessed are they who weep now, for you shall laugh"... Laughter that comes from deep within; laughter that causes others to laugh; laughter that brings tears of joy to your eyes and removes the burden of stress which seeks to squeeze every ounce of energy from us.

This is what my friend Jesus offers you. These are visions of the kingdom of God. Jesus is the one who comes to us just as we are.

I don't know what you need today. I don't know if you're poor, or hungry, crying inside or feeling rejected and all alone.

But I know there's a man named Jesus who stands among us and his power and forgiveness and love still flows forth.

Just allow yourself to reach out in faith and let the love of God come to you through God's son Jesus, the Christ.

Allow yourself the chance to experience that love in the sense of community found in the churches of our city.

(Benton Heisler is pastor of the United Methodist Church. Beacons of Blessings is provided to the Courier by Heisler and other members of the Charlevoix Ministerial Association.)

Church hosts "Battered Women" program

The First Congregational Church will host a program on the issue of "Battered Women" at 6:30 p.m. Wednesday, Feb. 26. Chris Krajewski, Program Director of the Women's Resource Center in Petoskey will be the guest speaker.

The program will feature a film and discussion. Krajewski will also talk about some of the resources available to battered women through the Women's Resource Center.

The meeting is open to the public. People attending the meeting are asked to use the church's Park Avenue entrance.

CLASSIFIED ADS PAY OFF!

Charlevoix Area Church Services

COMMUNITY REFORMED CHURCH of Charlevoix
Petoskey Avenue
Morning Worship 9:00 a.m.
Sunday School 10:00 a.m.
Morning Worship 11:15 a.m.
Evening Worship 7:00 p.m.
Wednesday Evening (Oct.-May) 7:00 p.m.
Pastor: Larry Groolers ..... 547-9482 or 2509

COMMUNITY CHURCH OF GOD
202 W. Hurlbut
Sunday School 9:45 a.m.
Morning Worship 11:00 a.m.
Evening Worship (winter) 6:00 p.m.
(Summer) 7:00 p.m.
Pastor: Bruce E. Hamilton ..... 547-2875 or 4890

EVANGELICAL LUTHERAN CHURCH (E.L.C.A.)
Corner of Third & Nicholls Street
East Jordan
Sunday Worship 11:00 a.m.
Sunday School 9:45 a.m.
Pastor: Robert Herbon 536-7566

FIRST CONGREGATIONAL CHURCH UNITED CHURCH OF CHRIST
State St. at Park Ave.
Sunday School 10:00 a.m.
Morning Worship (summer) 10:00 a.m.
(Winter) 11:00 a.m.
Pastor: Phillip G. Schairbaum ..... 547-6122 or 5403

BETHANY LUTHERAN CHURCH
1407 Bridge Street
Worship Service 9:30 a.m.
Sunday School 10:45 a.m.
Pastor: Merlin R. Weithouser 547-9446

SAFE HARBOR SOUTHERN BAPTIST CHURCH
US-31 & Old US-31
Sunday School 10:00 a.m.
Worship 11:00 a.m.
Sunday Evening Bible Study 6:00 p.m.
Reverend: J. Perry Fowler 547-6283

THE FIRST BAPTIST CHURCH AMERICAN BAPTIST CHURCH
M-66 South of U.S. 31
Sunday School 9:45 a.m.
Morning Worship 11:00 a.m.
Evening Service 7:00 p.m.
Wednesday Family Night 7:00 p.m.
Pastor: Michael Denhie ..... 547-4151 or 4765

CHRIST EPISCOPAL CHURCH
State Street at Clinton
Sunday
"Holy Eucharist" 10:00 a.m.
and Youth Worship Center
Wednesday - Holy Eucharist 12:05 p.m.
Pastor: Lander Carter 547-6322

CHRISTIAN SCIENCE CHURCH
West Clinton Street
Sunday School 11:00 a.m.
Morning Worship 11:00 a.m.
First Wednesday of Month 8:00 p.m.

GREENSKY HILL INDIAN UNITED METHODIST CHURCH
Old U.S. 31 North
Morning Worship 9:30 a.m.
Sunday School 10:30 a.m.
Pastor: Benton Heisler ..... 547-2654 or 5168

BIBLE BAPTIST CHURCH
904 May Street
Sunday School 10:00 a.m.
Morning Worship 11:00 a.m.
Evening Worship 6:00 p.m.
Thursday Evening 7:00 p.m.
Pastor: James Green 547-4300

ST. MARY'S CATHOLIC CHURCH
South Bridge Street
Saturday Night Mass 5:30 p.m.
Evening before Holy Days 7:00 p.m.
Sunday Masses 8:00 a.m. and 10:00 a.m.
Pastor: James Gardiner 547-6652

BARNARD UNITED METHODIST CHURCH
Barnard at Kiooster Road
Church School 9:00 a.m.
Sunday Worship 10:15 a.m.
Pastor: Bob Bellairs 547-5289

CHURCH OF THE NAZARENE
Corner of U.S. 31 and Weller Rd.
Sunday School 10:00 a.m.
Morning Worship 11:00 a.m.
Evening Service 6:00 p.m.
Wednesday Service 7:00 p.m.
Pastor: Duane Nelson 547-5711

ASSEMBLY OF GOD
M-66 South
Sunday School 9:30 a.m.
Morning Worship 10:30 a.m.
Evening Service 6:00 p.m.
Wednesday Evening 7:00 p.m.
Pastor: Lowell Anderson ..... 547-6430 or 6232

IRONTON CONGREGATIONAL CHURCH
Ironton
Sunday School 9:45 a.m.
Morning Worship 11:00 a.m.
(summer)
Pastor: Harold E. Kruse ..... Eastport 599-2321

EAST UPRIGHT CHURCH OF GOD
203 E. Upright
Sunday School 10:00 a.m.
Morning Worship 11:00 a.m.
Evening Worship 6:00 p.m.
Wednesday Evening 7:00 p.m.
Pastor: Robert Zeerip 547-4221
Parsonage 547-2417

TEMPLE B'NAI ISRAEL
Corner Michigan & Waukazoo
Petoskey
Student Rabbi Jonathan Bolch 347-8740
President: H. Willens 347-8033
Greeting 7:45 p.m.
Friday Service 8:00 p.m.

UNITED METHODIST CHURCH
104 State Street
Sunday School 9:30 a.m.
Sunday Worship 11:00 a.m.
Pastor: Benton Heisler ..... 547-2654 or 5168

NORWOOD UNITED METHODIST CHURCH
Norwood
Sunday Worship 9:00 a.m.
Pastor: Bob Bellairs

Charlevoix Church Services Directory sponsored by:
Charlevoix County State Bank
First State Bank of Charlevoix
Winchester Funeral Home
Charlevoix Courier
Pat McKeown Ford

Charlevoix Area Church Services

FEB 1992

SPORTS

Girls take conference title

Boys team places second

Charlevoix's girls' ski team won the conference title at Nubs Nob Feb. 12 while the boys' team placed second.

The Rayder girls team dominated the conference meet totaling 43 points while the second place team, Harbor Springs, tallied 75.

Katherine Campbell led the Rayders, placing first in the slalom and second in the giant slalom. Kim Keller placed third in the giant slalom and eighth in the slalom. Kelly Heck took seventh in slalom while Sheila Siegwart and Jessica Kline placed fifth and sixth in the giant slalom. Eight teams competed in the girls race.

Rayder coach Erik Lundteigen n offered praise for all of the girls on his team, particularly Campbell.

"As a team, we kind of do how she does. And she had a great day," he said.

Charlevoix's boys' team placed second behind Harbor Springs. The Rams finished the meet with 35 points while Charlevoix had 66.

J.H. Heck led the Rayders with a third place finish in the slalom and a fourth in the giant slalom. Scott Boyer placed sixth in the slalom and tenth in the giant slalom while Dan Hoadley took a third in giant slalom. Nine teams competed in the boys' race.

It was a great team effort. I'm very proud of both the boys and the girls.

Rayder ski coach Erik Lundteigen

"It was a great team effort. I'm very proud of both the boys and the girls," Lundteigen said.

Individual Rayder finishes in the slalom (S) and giant slalom (GS) were as follows:

Girls -

Katherine Campbell, 2S, 1GS; Kelly Heck, 7S, 12GS; Kim Keller, 8S, 3GS; Jessica Kline 11S, 6GS; Jody Allison 12S, 14GS; Sheila Siegwart, 22.

Boys -

J.H. Heck, 3S, 4GS; Scou Boyer, 6S, 10GS; Dan Spang 13S, 12GS; Jake Porath, 15S, 21GS; Charles Meier 19S; Dan Hoadley, 40S, 3GS; Ryan Smith 25GS.

Charlevoix will be at Schuss Mountain Feb. 20 for the Regional meet.

This Thursday the Rayders travel to Schuss Mountain for Regionals, which Lundteigen considers to be the biggest race of the year. Charlevoix skis in the toughest region in the state with only the top two teams from the region advancing to State Finals.

"It'll be tough, but we've got a shot at it," Lundteigen said of the Rayders' chances.

Amy Spang and her Rayder teams won the conference ski meet last week and will be competing in the Regional Meet this Thursday at Schuss Mountain.

Jason Pajtas finds himself entangled. He eventually sorted out his Cheboygan opponent and dominated the match in taking a decision.

Sno Challenge results

The snow fell, the sun shone, and breathtaking fireworks lit up the sky during the 1992 Sno Challenge festival. Nearly 5,000 people gathered at Mt. McSauba during the three days of the winter festival, making it another successful year for the event.

The Sno Challenge went smoothly this year, with the only minor mishap occurring during the children's ski races, when Sno Challenge officials were bounced off of their four wheel drive vehicle when climbing to the top of the hill on official business. The children's ski races were broken into two divisions this year; one division for kids with racing experience, and another for children who's skiing experience is non-competitive. The two divisions gave children the opportunity to compete against other kids at a similar skill level.

Heavy snowfall during the thunderiube races and snowmobile hill climb limited the visibility, but didn't dampen the spirits of participants and spectators.

The snow quit falling and the skies cleared in time for the fireworks Saturday evening, which included the introduction of three enormous explosions, the size of which had never been seen in this state.

Under sunny skies and ideal temperatures, the truck hill climb on Sunday featured 75 trucks and jeeps of all types, racing side by side to the top of the hill. For the less avid truck spectators, the sledding hill on the north side of Mt. McSauba proved to be a pleasing diversion.

Results from Sno Challenge events:

Radio controlled trucks-

Novice: 1. Abby Earl; 2. Mike Skeel.

Two wheel drive stock: 1. Tom Fender; 2. Jim Sanger; 3. Dan Woodworth.

Two wheel drive modified: 1. Todd Bloom; 2. Mike Haddix; 3. Mark Rowbotham.

Four wheel drive modified: 1. Rick Bartlett; 2. Todd Bloom; 3. Dave Blohwow.

Four wheel drive stock: 1. Kevin Balch; 2. Tom Fender; 3. Carl Balch.

Truck hill climb-

Two wheel drive buggy: 1. Tom Egan; 2. Phil Skeel; 3. Carl Balch.

Stock 33" and under: 1. Charlie Dawson; 2. John Mathers; 3. Kelly Bales.

Stock 36.5" and under: 1. Gordon Goldsmith;, 2. Roger Stites; 3. Carl Wickwire.

Stock 40" and under: 1. Gordon Goldsmith; 2. Carl Wickwire; 3. Kevin Jefferson.

Stock 45" and under: 1. Gordon Goldsmith; 2. Kelly Bales; 3. Larry Beavor.

Super stock 40" and under: 1. Jim Anderson; 2. Greg Baker; 3. Dave Haley.

Super stock 45" and under: 1. Bob Geer; 2. Steve Bacon; 3. Lester Stark.

Continued on page 21

Joe Left

"Customer satisfaction is my goal. Quality new or used vehicles are a Tallberg trademark."

TALLBERG
CHEVROLET-OLDSMOBILE-GEO
1000 Bay View Rd., Petoskey, MI 49770
(616) 347-2585

Support the merchants who bring you the sports.

CHARLEVOIX COUNTY STATE BANK
A CENTURY OF COMMUNITY INTEREST
CHARLEVOIX • MICHIGAN • 49720
(616) 547-6506
BRANCH OFFICES: M66 • CHARLEVOIX
ELLSWORTH • EASTPORT

Kwikie Duplicating Centers
111 Antrim, Charlevoix
547-1172

MANUFACTURERS OF WINDOWS & DOORS
WOJAN
WINDOW & DOOR CORPORATION
217 Slover Road
Charlevoix, Michigan 49720
Phone: (616) 547-2831
Watts (800) 632-9627
Fax (616) 547-4857

JACK STEBE
CUSTOM CARPENTRY
Building
Remodeling
Siding
Decks
Charlevoix View Drive, Charlevoix
547-9066

SPORTS

David Wilks works against a Cheboygan opponent in the 112 pound weight class. Wilks ended up losing a see-saw battle.

Wrestlers win two thrillers

Picture this -

Charlevoix's wrestling team is at home wrestling against Cheboygan. It's late. The Rayders trail 31-22 with just two weight divisions left. One of them doesn't count, because that's the heavyweight division and Cheboygan hadn't brought along anybody to wrestle Charlevoix heavyweight Dan Browe. Probably just as well from Cheboygan's standpoint. Browe doesn't lose often and not bringing along another 200-pounder probably saved the Cheboygan bus some gas on the trip over.

So with a forfeit coming in the heavyweight division, Charlevoix realistically trails 31-28 with one match left.

Keith Parish is wrestling at 189 for the Rayders and in order for the team to win, Parish has to win and he has to win not just by a little. He needs to win big. He needs a pin.

But that's easier said than done. Even though Parish is wrestling at 189, he weighs something less than that. And beyond that, he's not the only one on the mat who wants to win. His opponent from Cheboygan has no intention of playing dead. He's tough and he wants to win too.

The first two rounds are fairly close, but the Cheboygan wrestler leads on points.

In the final round, the Cheboygan wrestler gets an advantage and has Parish struggling just to survive. Parish is on his back with his shoulders perilously close to the mat. The referee is on his hands and knees, peaking in to see if he can still see daylight between Parish's shoulders and the mat. For a few seconds which seemed an eternity Parish and his opponent stayed this way, each straining, but neither making headway.

The clock is winding down. Not much more than a minute remains. For Charlevoix fans, the question seems to be not - can he win? But, can he survive and avoid getting pinned.

Then suddenly things change - dramatically. Not only does Parish squirm and get off his back, he gets a reversal and the Cheboygan wrester finds himself with a view of the rafters. Once again the referee is looking for daylight between shoulders and the mat. This time there is none.

Pop! The referees hand hits the mat.

Blink. Blink. The scoreboard flashes. Where seconds ago it read home 22, visitors 31 it now reads home 34, visitors 31.

A Rayder fan who had stepped out for a drink of water when it looked like the match was lost came back in and asked his wife what all the noise was for.

We won, she told him.

As if the win over Cheboygan wasn't enough, the Rayders then followed that up by beating Gaylord 38-55 after trailing 23-6.

This week Charlevoix will participate in team districts Wednesday, Feb. 19 and in team districts Saturday, Feb. 22. And they've got momentum going in.

Individual results for the Rayders were:

Charlevoix 34, Cheboygan 31

103 John Hughes win 15-8.

112 David Wilks loss 7-0.

119 Jason VanLoo win pin 28 seconds.

125 Shawn Young, win pin 38 seconds.

130 Rob Gillum loss 12-5

135 Chris McCallum loss pin 2:26

140 Jesse Leadabrand win pin 5:49.

145 Tony Potter win 4-2.

152 Jason Pajtas win 12-1.

160 Kareem Peters loss injury default.

171 loss forfeit.

189 Keith Parish win pin 5:04

Heavyweight Browe win forfeit.

Charlevoix 38 Gaylord 35

103 Wilks loss pin 15 seconds.

112 loss forfeit.

119 VanLoo loss pin 4:10.

125 Young win pin 14 seconds.

130 Gillum loss 15-1.

135 McCallum win 11-7.

140 Leadabrand win pin 3:45.

145 loss forfeit.

152 Potter win pin 3:25.

160 Pajtas win 17-1

171 loss forfeit.

189 Parish win pin 2:40.

Heavyweight Browe win by default.

Recreation Department girls' basketball

In Charlevoix Recreation Department Girls' Youth Basketball Saturday, the Rebels, Bullets and Spurs posted wins in elementary division play while the Slicks and Celtics won in the junior high division.

Elementary Division:

The Rebels beat the Nets 28-24. Missy Fiedorek led the winners with 16 points while Chris Sweney added eight. Jamie Gowell scored 16 points for the Nets.

The Bullets defeated the Slammers 22-17. Katie Frey had 10 points for the Bullets while Brooke Block led the Slammers with eight points.

In a tight game, the Spurs slipped past the Pistons 23-21. Sarah Dominic led the Spurs with eight points while Julie Swenor had 10 and Liz Dohm eight for the Pistons.

Junior High Division:

The Slicks beat the Bad Girls 34-25. Beth Norton and Annie Pair each had eight points for the Slicks while Karrie Siebert scored nine points for the Bad Girls.

In a shoot out, the Celtics outshot the Dudettes 42-39. Lisa Parrish and Heidi Miller each had 11 points for the Celtics while Tracie Allison added 10. Kris Blanchard scored 21 points for the Dudettes while Angela Schmidt had 18.

The Slicks defeated the Gems All Stars 30-28. Jenny Swenor led the Slicks with 18 points. Kris Blanchard had 16 for the Gems.

Saturday, Feb. 29 the Charlevoix Recreation Department will host the Second Annual Girls Youth Basketball Tournament at the Charlevoix Middle School for fourth and fifth grade teams. March 21 there will be a similar tournament for junior high teams. A total of 27 teams from Charlevoix, Ellsworth, Grayling and Petoskey will be participating in the two tournaments.

Girls' basketball standings

Junior High Division

	Won	Lost
Golden Girls	5	0
Slicks	4	1
Grayling	4	2
Celtics	3	4
Dudettes	3	4
Nuggets	1	4
Bad Girls	0	6

Elementary Division

	Won	Lost
Pistons	5	1
Spurs	4	2
Nets	3	3
Rebels	3	3
Bullets	2	4
Slammers	1	5

WARNING
PINE LAKE
YACHT CLUB
on the west end of lake Charlevoix will be maintaining open water around the outside perimeter of its harbor throughout the 1992 ice season.
PLYC

Rayders of the Week

Keith Carey

The son of Bill and Judy Carey. Keith also plays football and baseball as well as basketball.

Matt Smith

The son of Dave and Candy Smith. In addition to basketball, Matt excells in cross country and track.

Bob Donner
CROWN MOTORS
Sponsored by
Paul Bunyan Lanes, The Flight Deck
Try Our New Menu

Do People Read Small Ads?
(You Are!)
Call 547-6558

FEB 19 1992

SPORTS

Scores from local bowling leagues

Guys & Gals Mixed
Bowling League
Reported by Sue Johnson
February 18

	W	L
Brown/Henry	13	7
McHenry	12	4
Abbey	11	5
Vizaldo/Remoski	9	6
Johnson	9	6
Porter	9	7
Lee	8	7
Frederick	8	8
Dmianowski	7	8
Simcox	7	9
Vanloo R&L	6	9
Swiecki	8	10
McDermott/Auske	6	10
Bowman	5	10
Perko	5	11
Morales	4	12

HIGH INDIVIDUAL GAME

	Game
Joe Dmianowski	205
Kay Frederick	177
Kay Frederick	197
Bryan VanLoo	204
Pat Pence	188

HIGH INDIVIDUAL SERIES

Joe Dmianowski	554
Ron Swiecki	521
Nancy Mathers	478
Kay Frederick	489
Bryan VanLoo	542
Pat Pence	469

HIGH TEAM SERIES

Lee	1361

HIGH TEAM GAME

Lee	480

Church
Bowling League
Reported by Joe Dmianowski
February 12

	W	L
Ferguson/Chamberlain	190	110
Townhouse Bar	179	121
The Flight Deck	172	128
Lutherans	155	145
Olsson's	141	159
Brave Electric	138	165
St. Mary's	132	168
Bellflower	95	204

HIGH INDIVIDUAL GAME

	Game
Chuck Jr. Mathers	242
Jim Potter	235
Ed Holm	231
Bob Alexander	223
John Frederick	214

HIGH INDIVIDUAL SERIES

Jim Potter	603
John Frederick	592
Chuck Jr. Mathers	582
Bob Alexander	588
Ed Holm	576

HIGH TEAM SERIES

Townhouse Bar	3167

HIGH TEAM GAME

Lutherans	1158

Tuesday Night
Ladies Bowling League
Reported by Helen Emmons
February 11

	W	L
Medusa I	15	5
Birdies	14	6
Central Drug	14	6
The Country Gals	12	8
Nancy's Old Place	11	9
McDonalds	8	12
Paul Bunyan Lanes	8	12
Ivy Low	8	12
Coventry Cotton Club	8	12
Geary's	8	12
Midwest	7	13
Medusa II	5	15

HIGH INDIVIDUAL GAMES

	Game
Bonnie Mosonyak	220
Arlene Staley	213
Sally Geer	204
Barb Soyka	200
Barbe Mosonyak	196

HIGH INDIVIDUAL SERIES

Barbe Mosonyak	569
Sally Geer	548
Arlene Staley	530
Marlene Evans	504
Jane Pullman	497

HIGH TEAM SERIES

Birdies	2541

HIGH TEAM GAME

Birdies	916

Gutter Gals
Bowling League
Reported by Sally Geer
February 12

	W	L
Whitney's Floor Cover	195	93
Dow's Kids	154	116
Charlevoix Camaro	150	120
Carey's Shoes	150	130
Algonac Supper Club	130	150
Grey Gables Inn	127	153
Nancy's Old Place	114	166
PS The Added Touch	82	198

HIGH INDIVIDUAL GAMES

	Game
Laurie McKenzie	178
Barbe Mosonyak	193
Sally Geer	198
Sally Geer	203
Sally Geer	233
Mary O Brien	193
Mary O Brien	176
Jane Pullman	193
Lois Lewis	177

HIGH INDIVIDUAL SERIES

	Game
Barbe Mosonyak	510
Sally Geer	634
Mary O Brien	535
Jane Pullman	484
Linda Resch	488

HIGH TEAM SERIES

Charlevoix Camaro	2531

HIGH TEAM GAME

Whitney's Floor Cover	911

Wednesday Nine Owls
Bowling League
Reported by Marlene Evans
February 12

	W	L
Paul Bunyan Lanes	52	32
Chi. Food Clinic	50	34
Pizza Hut	50	34
Grass Fisheries	48	36
The Flight Deck	42	42

HIGH INDIVIDUAL GAMES

	Game
Lisa Bradley	165
Marlene Evans	180
Marlene Evans	183
Marlene Evans	191
Jackie Belding	213
Leanna Mosonyak	177

HIGH INDIVIDUAL SERIES

Marlene Evans	554
Jackie Belding	500
Leanna Mosonyak	492
Paul Bunyan Lanes	8	12
Ivy Low	8	12
Coventry Cotton Club	8	12
Geary's	8	12
Midwest	7	13
Medusa II	5	15

HIGH INDIVIDUAL GAMES

	Game
Bonnie Mosonyak	220
Arlene Staley	213
Sally Geer	204
Barb Soyka	200
Barbe Mosonyak	196

HIGH INDIVIDUAL SERIES

Barbe Mosonyak	569
Sally Geer	548
Arlene Staley	530
Marlene Evans	504
Jane Pullman	497

HIGH TEAM SERIES

Birdies	2541

HIGH TEAM GAME

Birdies	916

Monday Madness
Bowling League
Reported by Leanna Mosonyak
February 10

	W	L
Pizza Hut	50	34
Grass Fisheries	48	36
The Flight Deck	42	42

HIGH INDIVIDUAL GAMES

	Game
Lisa Bradley	165
Marlene Evans	180
Marlene Evans	183
Marlene Evans	191
Jackie Belding	213
Leanna Mosonyak	177

HIGH INDIVIDUAL SERIES

Marlene Evans	554
Jackie Belding	500
Leanna Mosonyak	492

HIGH TEAM SERIES

Paul Bunyan Lanes	2529

HIGH TEAM GAME

Paul Bunyan Lanes	887

Friday Night
Ladies Bowling League

	W	L
Eaton Electric	22	6
EJ Bandbusters	17	11
Dry Harbor Marine	17	11
Farmers & Imports	16	12
Charlevoix Floral	13	15
Bellows Electric	13	15
Hoskins #2	7	21
Hoskins #1	7	21

Industrial
Bowling League
February 7

HIGH INDIVIDUAL GAMES

	Game
Pat Kerr	236
Jerry Pahl	227
Pat Kerr	226
Don Potter	216
John Frederick	214

HIGH INDIVIDUAL SERIES

Pat Kerr	659
Ivy Bunny	589
Scott Blanchard	574
Fred Walters	569
Dan Gillespie	559

Monday Madness
Bowling League
Reported by Leanna Mosonyak
February 10

HIGH INDIVIDUAL GAMES

	W	L
Trashers	235	115
P.I. Fridley	211	139
Flight Deck	194	156
Bogart Roofing	185	165
Ellsoga Market	156	194
Mark White Painting	156	194
Paul Bunyan Lanes	140	210
A.A.A.	123	227

In Between
Mixed Bowling League
February 11

HIGH INDIVIDUAL GAMES

	Game
Maury Gardner	222
Jim Brown	210
Sue Peterson	195
Julie Ager	176
Julie Ager	170

HIGH INDIVIDUAL SERIES

Maury Gardner	565
Jim Brown	563
Dick Putman	535
Sue Peterson	516
Don Potter	511

Young at Hearts
Bowling League
February 13

HIGH INDIVIDUAL GAMES

	Game
Bob Black	212
Eldon Potter	201
Grad Faber	190
Bob Black	181
Elaine Avery	177

HIGH INDIVIDUAL SERIES

Robin Kilson	506
Ray Wood	488
Bob Black	553
Eldon Potter	499

Rayders easily defeat Mancelona

Charlevoix led early, led late and led in the middle of a 77-48 win against Mancelona Friday evening.

After Charlevoix took a 21-8 lead at the end of the first quarter, the only suspense left in the game was who was going to be the homecoming king and queen. And that was resolved at halftime, with B.J. VanLoo named king and Gina Webster named queen.

Charlevoix pressured the Ironmen into several turnovers and also rebounded well.

Mancelona had nobody who could match Brad DeGrow's height. DeGrow led the Rayders with 13 points and shared rebounding honors with Mike Dobulis as each player had nine.

Brian Coolman contributed 11 points and Dobulis 10. Don Jess had 10 assists.

The win raised Charlevoix's season record to 6-8 overall and 4-5 in league play.

Charlevoix will travel to East Jordan Friday evening.

Brad DeGrow scored 13 points in a 77-48 win over Mancelona Friday evening. Charlevoix led from the first quarter on and was never seriously challenged in the game.

Volleyball team third in conference

Charlevoix's volleyball team placed third at the conference meet in Kalkaska Saturday behind Kalkaska and Elk Rapids.

In preliminary play the Rayders split two games with Mancelona, beat East Jordan and split with Elk Rapids.

In the semi finals, Charlevoix lose to Kalkaska 16-14, 15-6.

Coach Brenday Bryan recognized Angelina Doan, Melissa Eaton and Christy Siwarga for outstanding play in the conference tournament.

Charlevoix will travel to Grayling Monday, Feb. 26.

Why Wait For Your Refund?

We have Electronic Filing

Sam Supernaw Accounting & Tax, Ltd.

Market Mall • Charlevoix • 547-9661

HAVE YOU BEEN THINKING SNOW?
(It Worked)
Charlevoix Courier

Dr. Michael W. Koskus
Board Certified Audiologist Ph.D., CCC-A

Professional Audiology Service
Hearing Aids
Hearing Testing
Hearing Aid Supplies and Repair

Accepted Insurances:
BCBS Auto Workers/BCBS Retired Teachers
BCBS & Aetna State of Michigan Employees

Office Hours: Mon.-Fri. 8:30-5:00 and evenings by appointment

820 Arlington
Petoskey, MI 49770
616-348-3666

Local Boy Scouts receive several honors

John Chase receives Pete Burns Memorial Award

The Boy Scouts of Troop 11 Charlevoix recently hosted their annual Court of Honor and Banquet at the United Methodist Church. The banquet takes place each February in conjunction with Scout Week.

John Chase received the 1991 Pete Burns Memorial Scout of the Year Award. The award is presented each year to the Charlevoix Boy Scout who most exemplifies the spirit of Scouting. Friiz Sommerfeld also received special recognition and a Special Commendation from the Boy Scouts of America for turning in a large sum of money he found in an envelope.

People presenting awards and Scouts receiving awards were:

Jim Smith, Assistant Scout Master, presented year pins to: 1 year: Ed Johnson, Brian Martinus; 2 year: Patrick Butcher, T.J. Caldwell, John Chase, Eric Rowell, Bob Sommerfeld, Mike Staton; 3 year: David Bellairs, Drew Laucher, James Pfluecke, mark Schairbaum, Fritz Sommerfeld; 4 year: Ron Zellers; 5 year: Chris Lindemier.

John Pfluecke presented Recognition of Offices to: James Pfluecke, Senior Patrol Leader; Chris Lindemier, Assistant Senior Patrol Leader; Drew Laucher, Scribe; John Chase, Librarian.

Jack Laucher, Scout Master recognized for rank advancement. Tenderfoot: Adam Laucher, Patrick Butcher; Second Class: Fritz Sommerfeld, Patrick Butcher; First Class: Brian Martinus, Patrick Butcher, Star: John Chase.

Scouts recognized for earning merit badges during 1991 were: Patrick Butcher for basketry, canoeing, motorboating and cooking; T.J. Caldwell for citizenship in the community, rifle and rowing; John Chase for canoeing and rowing; Mike Kniat for basketry and canoeing; Adam Laucher for swimming, basketry and canoeing; Drew Laucher for leatherwork, rowing, sailing, nature, astrology, mammal study, reptile study, Boy Scouts of America snorkling and Boy Scouts of America mile swim; Brian Martinus for camping, canoeing, cooking, mammals, motorboating, nature, and citizenship in the community; Eric Rowell for canoeing; Erik Schaefer for basketry and canoeing; Mark Schairbaum for swimming and wood carving; Bob Sommerfeld for canoeing, rowing and sailing.

Drama team places second

"Oh, Freedom," the original dramatic musical performed by Charlevoix High School's Performing Arts students took C-D Second Place honors in the State Finals of Dramatic Competition in Mount Pleasant this weekend. First place went to Ann Arbor Community School's original production "Stone Circle."

Competing with 11 other schools sin all classes, "Oh, Freedom," won enthusiastic reviews from the three-judge panel during post-production critiques.

Praising the highly emotional dramatic ending, the many smaller vignettes, the music, and the staging, the judges congratulated the student actors and the director-writer, Coach Connie Ford.

Excellent Acting Awards were presented to every member of the 57 student cast. Kelly Heck was also singled out for an Excellent Award for program design.

"This was a very tough state championship with 12 outstanding productions," Coach Ford reported Sunday.

"Charlevoix put on the best run we have ever had. I was thrilled by the work of our students," she stated.

"We owe many thanks to parents, businesses and others in the community who helped us with our costumes, props, and even food for our trips to compete," noted Nancy LaCroix a member of the Performing Arts Parent's committee.

The students will present "Oh, Freedom" twice this coming weekend for the public, in Charlevoix. Curtain times are 7:30 p.m. Saturday, Feb. 22, and 2 p.m. Sunday, Feb. 23. Tickets ($5 adults, $3 students and senior citizens, and $12 family) are available from members of the cast and at Charlevoix High School.

QUALITY. VALUE. PRICE.
THREE REASONS WHY AMERICANS ARE BUYING FORD.

MODEL	Escort STD w/AM/FM Stereo	Escort LX 3-Door w/PEP 320A	Escort LX 4-Door w/PEP 320A	Escort LX 5-Door w/PEP 320A & Air
MSRP	$8,667	$9,303	$10,043	$10,490
Cash Back	500	500	500	500
	$8,167	$8,803	$ 9,543	$ 9,990

'92 ESCORT

MODEL	Ranger S w/PEP 859A	Ranger Sport 108" WB w/SVP 860A M/T	Ranger XLT 108" WB w/SVP 864A M/T
MSRP	$8,730	$9,787	$9,975
Cash Back	750	750	750
	$7,980	$9,037	$9,225

'92 RANGER

MODEL	Festiva L w/PEP 382A	Festiva GL w/PEP 383A
MSRP	$6,941	$7,980
Cash Back	500	500
	$6,441	$7,480

'92 FESTIVA

MODEL	Tempo GL 2-Door w/PEP 226A
MSRP	$9,972
Cash Back	500
	$9,472

'92 TEMPO

HUNDREDS IN STOCK UNDER
$9,999*
Or get 2.9% financing for 48 months on all new Escorts.**

Ford YOUR GREATER MICHIGAN FORD DEALERS

*MSRP less cash back. Tax, title and destination extra. Take new vehicle retail delivery from dealer stock by 3/31/92. See your dealer for his price.
**2.9-6.9% APR varies by credit worthiness of consumers as determined by Ford Credit. Some consumers will not qualify. 2.9% APR for 48 months at $22.09 per month per $1,000 financed with 10% down payment. Dealer participation may affect savings. Take new retail delivery from dealer stock by 3/31/92. Residency restrictions apply. See dealer for details.

1992

Scouting, a Charlevoix and an American tradition

Den 3 (front from left) Gordie Selph, Nick Schwein, James Fletcher and Frank Schwein. Den 4 (back from left) Matthew Greeley, leader Tom DeKorte, Chad Mackowiak, Chris Smith, Nathan Bartlett, Chad DeKorte, Ben Macks and Patrick Matthews.

Den 1. (front from left) Patrick Malewitz, Jim Dilworth, Ryan Tache, Michael Sullivan, Lee Barrett, Shawn McDonough. Absent Dennis Avery. Den 2 (back from left) Cliff Sliger, Philip Morris, Dan Olmanowski and Bryan Burns.

Webeloes (front from left) Brian Hater, Andrew Moats, Michael Czerkes, Nick Grosberg, Levi Bakker, Joel Trubilowitz, Jonathan Campbell, (second row) Jeremy Himebauch, Brian Ward, Justin Thorp, Jason Murray, George LaBlance, (back row) Luke Whitley, Eric Malewitz, John Belfy, Russell Ward, Adam Kline, Brian Cornett, Travis Sikavitsas, Steven Pirie, T.J. Christiansen and Edwin Beltairs.

ACE HARDWARE
403 Bridge St., Charlevoix
547-4841

SEARS Catalog BRAND CENTER
06585 M-66 North
547-9945

These pages sponsored by the following businesses:

Judy's RESTAURANT
"We Specialize in Breakfasts & Lunches"
117 Antrim, Charlevoix • 547-2412

Trademark Clothiers
Downtown Charlevoix 547-2580

Kwikie Pantry
111 Antrim Street - Charlevoix
547-4172

Good Neighbor Pharmacy
Charlevoix Commons Apothecary
547-4545
M-66 Charlevoix Plaza

Den 7 (front from left) Mike Grosberg, Tyson Potter, Michael Simpson, Ticker Bakker, (back row) Jim Mansen and Karen Bakker.

Charlevoix Boy Scout Troop 11 (front from left) John Chase, Mark Schaubaum, Patrick Butcher, Fritz Sommerfeld, Blair Wilhelm, Thomas James Caldwell, (second row) John Pfluecke, Adam Laucher, James D. Pfluecke, Robert Sommerfeld, (back row) Andrew Laucher, Chris Laudemier, Jack Laucher and Brian Martinus.

Dens 5 and 6 (front from left) Nicholas Hosler, Jared Kyvik, Mike Cornett, Nicholas Cole, (second row) Michael Craig, Matt Himebauch, Aaron Paschke, Matthew Paschke, Bo Moore, Joey VanLoo, Patrick Mailloux, (back row) Rita Moore, Jerry Zeitler, Donna Himebauch, Brenda Kyvik, Bernie Mailloux.

Paul Bunyan Lanes
Bowling for Fun & Exercise
Flight Deck Bar
US 31 South • Charlevoix

RAINBOW SHOPPE
"The Happy Thrift Shop" 547-2815
Van Pelt Place
(behind Village Inn Pizza & Trademark Clothiers)

True Value HARDWARE STORES
Ben Franklin
Better quality for less!
In the Captain's Corner Shopping Center
M-66 Charlevoix 547-6041

Charlie Elzinga Insurance Agency
Farm Bureau Insurance Group
547-9936
603 Bridge St., Unit #5
Charlevoix
(At the top of the hill)

MEDUSA CEMENT COMPANY
CHARLEVOIX, MI

Buday's
TVs, VCRs, Stereo Systems
Home Electronics
1520 U.S. 31 S.
547-4822

First State Bank of Charlevoix
Member FDIC
Charlevoix 547-9916
Boyne City 582-3300
Beaver Island 448-2525

Charlevoix Courier

FEB 1992

Charlevoix 1992 Winter Homecoming Court

Wayne Joy and Becky Roloff

Travis Blissett and Stacy Tilton

Edith Pair and B.J. VanLoo

Luke LaBlance and Tammy Holm

Gina Webster and Josh Martin

Students send vets Valentines

This Valentine's Day will bring a happy surprise to the 192 Veterans living in the D.J. Jacobetti Michigan Veterans Facility in Marquette Michigan.

All four Charlevoix K-5 Kindergarten classes spent last Wednesday making dozens of Valentines for them in response to the Ann Landers - Valentine Vet program. The program was responsible last year for the delivery of more than 1.5 million Valentines greetings to our Veterans.

The Charlevoix Elementary School Kindergarten teachers, Mrs. Priess and Mrs. Miller, used this occasion to teach the students about caring and doing things for others. All together, the children made nearly 100 hand-crafted Valentines.

The Veterans Facility is a 192 bed home. It currently houses 15 women and 177 men. Veterans include two from World War I and more from World War II, the Korean conflict, and the Viet Nam war.

School meeting topics include finances, jobs, and Voc Ed

What is the financial picture for Charlevoix Public Schools? And what type of jobs are going to be available for Charlevoix High School graduates?

These are two of the issues which will be addressed at Charlevoix School's Strategic Planning Committee meeting which will take place from 7 p.m. to 9:30 p.m. Monday, Feb. 24 in the Charlevoix High School Study Hall. Interested community members are welcome to attend the meeting.

The agenda for Monday evening's meeting contains the following four topics:

1. Our Future Financial Picture - Rich Kelly, school business manager.

2. Report from "Job Market" Committee - Charlie Bentley, high school counselor.

3. Presentation on Intermediate School District Career and Technology Education Plan - Barry Anderson.

4. Review of the Jan. 30 meeting input - Tom Sothard.

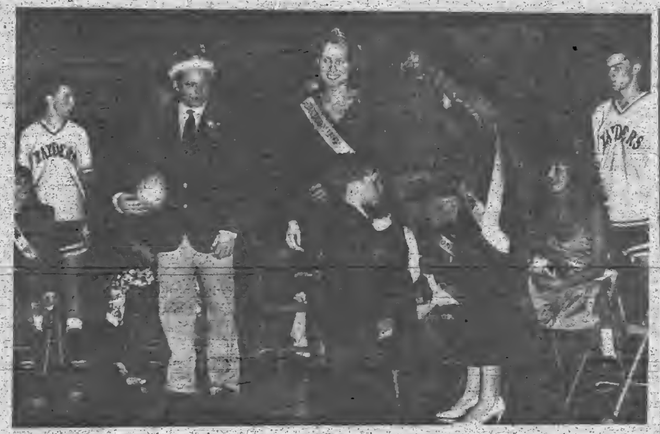

Right: B.J. VanLoo and Gina Webster were crowned 1992 Winter Homecoming King and Queen during halftime of Friday evening's basketball game. Members of the court were Luke LaBlance, Travis Blissett, Wayne Joy, Josh Martin, Edith Pair, Tammy Holm, Becky Roloff and Stacy Tilton.

Cataract Surgery
Lens Implantation
Laser Surgery
• Outpatient Eye Surgery • Treatment of Eye Disorders
Jeffrey K. Chaulk, M.D.
103 Clinton Street
Charlevoix
616-547-2901
Patients seen by referral only

New In Your Neighborhood?

Still getting over the after the move blues? My Welcome Wagon Visit will cheer you up and help you get settled in faster. It's free to you, and there's no obligation.

I'll bring useful gifts, helpful information and cards from local businesses redeemable for even more gifts.

Take a break from packing crates and call me.

Marilyn Izor
547-6733
Welcome Wagon

A SPECIAL OFFER FROM MOPAR!

FREE FRONT WIPER BLADES WITH OIL AND FILTER CHANGE!*

*Performed on a Chrysler Corporation vehicle.

Stop by today for full details! Offer available 1/2/92–3/27/92!

PAT McKEOWN'S DODGE CITY
547-9700 Hours Mon.-Fri. 8-5
2 Miles South of Charlevoix on U.S. 31-S

USA

FEB 1992

BUSINESS

A local business based on innovation

(The following story is one in a series of stories about area businesses being written for the Courier by Ralph McRae. McRae is a former mayor and city councilman and is presently a member of the Charlevoix Industrial Committee.)

By Ralph McRae

Forty years ago the Weather Shield Company at the north end of town had its beginning. Although its name has been changed over the years, the company is still going strong.

During World War II, the Foster Boat Company on Ferry Avenue built hundreds of landing craft. In the Pacific war zones, island after island was bombed from the air and shelled from the sea. But in the end it was the riflemen going ashore in landing craft built in Charlevoix who fought the final battle.

Among the people who worked in the landing craft plant were Oscar Stroud, Chuck Duerr and John K. Reed. After the war hundreds of manufacturing plants were constructed all across the country. Reed was one of the men who were eager to become a manufacturer. So Reed teamed up with his friend, Robert A. Paul to form the Paul/Reed Company.

In 1950, some people were driving convertibles and topless cars. The driver and the front seat passenger enjoyed a pleasant ride behind the glass windshield, but their friends in the back seat weren't nearly as comfortable. In cooperation with a Detroit Company, the Paul/Reed Company began making wind deflectors for people riding in the back seats of convertibles. Unfortunately, there weren't enough convertibles to make this a highly profitable enterprise.

Continued on page 17

Over the years, the Weather Shield plant at the north end of Charlevoix has proven to be one of Charlevoix's most creative manufacturers. (Photo by Ralph McRae)

BUSINESS

...Weather Shield remains creative

Continued from page 16

The plant, which at the time was located in the old Inn Garage, had difficulty keeping busy and sought new products and better facilities. The facility problem was solved in late 1950s when the present building was constructed.

Developing new product lines is perhaps the most interesting part of the plant's history. In 1952, Hazel Reed was working on a wedding reception for her daughter, Colleen. One of the many tasks was to remove tarnish from the family's silverware. J.K. Reed walked past the sink and noticed that the knives and forks were getting brighter and cleaner seemingly on their own. It was surmised that a griddle which had shared the washwater with the silverware might have something to do with the silverware's cleaning.

Knowing that the Dow Company had made the griddle, the Reed's contacted the company and found that the griddle contained magnesium. This information led to the development of "Magic Leaf." Soon the Dow Company was stamping out thousands of leaf-shaped pieces of magnesium which were shipped to the Paul/Reed Company for finishing. The Magic Leafs were sold in three sizes - Princess, Queen and King.

Reed was forever developing interesting gadgets and then selling the production or sales rights to other companies.

One day Reed received a package containing an item embedded in plastic foam. He observed that the plastic foam had kept the article warm. Gathering up discarded scraps of plastic foam, he reduced them to small particles and placed them in a round cushion. In doing this he created the "Hot Seat." Colored red for hunting, thousands and thousands of Hot Seats were purchased by hunters and football fans. They were also used by drivers on cold car seats. Orders from cold places throughout the nation came pouring into the Paul/Reed firm.

With their foot in the door in the sporting goods industry, Paul/Reed expanded their sporting goods line. Some of their other sporting goods items included gun cases with adjustable sleeves which were designed by Wayne Belding and warm inner soles, called "Hot Socks," for shoes.

Reed's daughter and son in-law, Colleen and Byron Wright, joined the firm in 1954. Reed died in 1958 and his wife, Hazel Reed, quit her job at the school and became the company's book keeper. The firm prospered.

In 1970, the corporation was sold to Paul Olsen. Olsen died in 1986. The plant is now owned by Coy Groves. New products and employees have been added as Groves made changes to make Weather Shield's merchandise more appealing to consumers.

(Next week, the Weather Shield story will continue and detail recent and ongoing improvements at the plant.)

Davis seeks re-election

Congressman Bob Davis has announced he will be running for re-election in Michigan's 11th Congressional District.

Davis, a Republican from Gaylord, was born in Marquette and raised in St. Ignace. He is the top-ranking republican on the House Merchant Marine and Fisheries Committee, and is also Vice Chairman of the House Armed Services Research and Development Subcommittee.

"I remain committed to helping the people of northern Michigan and the upper peninsula," Davis said. "Creating jobs, protecting the environment, and providing superior constituent service - those are my top priorities."

Odd Fellows face long odds

The Odd Fellows are looking more and more like chefs following this past Thursday evening's cribbage play. The Masons outscored the Odd Fellows 1,238 to 10 Thursday evening and now the lead the 62nd annual tournament by 2,116 points with just three weeks of play left.

The losing team will be hosting the winners at dinner. Even though it's still mathematically possible for the Odd Fellows to win, in reality their backs are up against the stove.

Three Odd Fellows shared high scoring honors this past week. Rod Trimble, John Sharrow and Dean Pennell each totaled 960 points. Robert Pearl led the Masons with 929 points. There were eight and a-half tables in play.

The tournament resumes at 7:30 p.m. Feb. 20 at the American Legion Hall.

BUSINESS DIRECTORY

PLACE YOUR MESSAGE IN OUR BUSINESS DIRECTORY FOR ONLY $9 PER WEEK. CALL 547-6558
Charlevoix Courier

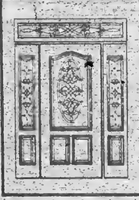

WOJAN MILLWORK
Albert E. Wojan
PRESIDENT
Pre-Hung Doors
Wood Moldings
Hardwood Lumber
Wayne Dalton Garage Doors
06988 US 31 SOUTH
CHARLEVOIX, MI 49720
Next to Paul Bunyan Lanes
(616) 547-0123

TV, VCR, CAMCORDER & STEREO REPAIRS
24 Hour Service Guarantee*
24 Hour check out of your VCR, TV, Camcorder or Stereo with a complete diagnosis and estimate. Most major brands. Factory trained and authorized technicians.
Buday's Home Electronics
Charlevoix 547-4822 Petoskey 347-3717
*See store for details.

BAY SHORE AUTO PARTS
KEEPS NORTHWEST MICHIGAN ON THE MOVE!
NAPA 547-9963 NAPA
1516 S. Bridge Street

EVERGREEN PROFESSIONAL SERVICE
"Keeping Charlevoix Beautiful"
• Landscaping • Lawn Maintenance
• Flower Beds • Nursery Stock
• Tree Spade • Snow Removal
Thomas Louiselle
04031 Sequanota Rd. Phone:
Charlevoix, MI 49720 616-547-6723

CHRIS CARSON
Builder-Contractor
Licensed Building
Insured Remodeling
547-9881
10390 Fifth St. Charlevoix

The Charlevoix Courier Newspaper

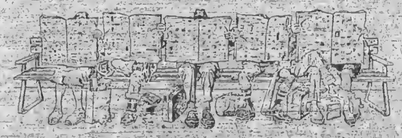

Something to interest everyone, every week!
Call 547-6558 to subscribe

DRENTH BROTHERS, INC.
Since 1948
ROAD BUILDING
EXCAVATING
LAND LEVELING
CLEARING
SAND - GRAVEL - TOPSOIL - FILL DIRT - WASHED STONE
LARGE STONE RIP RAP - BALL DIAMOND DUST
Ellsworth, Michigan 49729 616-588-2345

BUSINESS DIRECTORY

CARQUEST AUTO PARTS STORES
(616)547-6529
1-800-348-4211
CHARLEVOIX CARQUEST
THE RIGHT PLACE TO BUY AUTO PARTS AND MORE!
7:30-5:30 Weekdays 8-4 Saturday
602 BRIDGE ST CHARLEVOIX, MI 49720

CHARLEVOIX AGENCY, INC.
Insurance
Donald R. Voisin
Laurie A. Toth, AAI
Dorothy Nelson
112 CLINTON - P.O. BOX 5
CHARLEVOIX, MI. 49720
(616) 547-4461

McDuffie Tree Care
Mike McDuffie
B.A. Forestry - M.T.U.
MEMBER The National Arborist Association Fully Insured Atwood, Michigan
• Trimming • Removal
• Storm Damage
• Cabling and Bracing
• General Forestry Consulting
• Timber Stand Improvement
• Clearance For Buildings/Views and Satellite Dishes
• Stump Removal
Free Estimates
599-2699

GHA GUYOT HICKS ANDERSON & ASSOCIATES INC.
THE INSURANCE SOURCE
207 Ferry Avenue • 547-4062
Charlevoix
1 • 800 • 748 • 0414

Sisters Janitorial Specialties, inc.

• Commercial & Residential
• Ultrasonic Blind Cleaning
Have a mess? Call the Specialists!
547-2635 Terri Smith
Bonded & Insured
547-2517 Ginger Stevens

East Jordan Family Health Center
801 Bridge Street
East Jordan, MI 49727
RODERIC E. TINNEY, M.D.
Diplomate, American Board of Pediatrics
By Appointment 536-2206

Engaged?
Then you'll be thinking about WEDDING STATIONERY. Let us show you the most exciting collection of wedding stationery in town! Our Carlson Craft line will provide you with a wide selection of styles in every price range. Stop and see us for your complete paper trousseau.
CHARLEVOIX COURIER
112 Mason St. • Charlevoix • 547-6558

Hufford Vision & Eye Care
Steven Hufford, O.D.

208 Lake Street
P. O. Box 67
Boyne City, MI 49712
(616) 582-9933
"We examine more than your vision"
Monday through Saturday 9-5:30, Closed Wednesday

FEB 1992

1992 Mount McSauba Sno Challenge

The Sno Challenge offered fun for young and old, including Tim Kliff.

Above: These thundertubers found themselves leaving their tubes a bit prematurely and unexpectedly.

Left: Snowmobilers competed against each other to see who could get to the top of the mountain first. The snowmobilers came to Charlevoix from throughout northern Michigan.

Right: She might have a few years on her, but she's got character. And she hauled her character to the top of Mount McSauba in the truck hill climb.

Emily Godwin-Chulik (left) and her friend ascend Mount McSauba to have a go at this sliding stuff.

At times,.Saturday's fireworks display left the Charlevoix ski hill bearing a resemblence to a volcano.

Trucks which made it to the top of Mount McSauba found themselves with a nice view of the trucks below.

Photos by Laurie Lounsbury

FEB 1992

Classifieds

Placing your ad is easy. Phone 547-6558 and ask for classifieds.

Classified 90¢ per line
Minimum charge of $3.60.
Save 50¢ service charge by paying in advance.
MasterCard and Visa accepted.

Display Classifieds
$6.60 per column inch.
(Display Classified are ads with borders and artwork.)

Notice of Errors
Check your ads. Please report errors immediately. The Charlevoix Courier is responsible only for the first incorrect insertion. Phone 547-6558 so your ad will appear corrected in the following week's paper.

Deadline is 10 a.m. Monday

Classified Index

003 Service Directory
Announcements
070 Cards of Thanks+
071 In Memoriam+
072 Found & Free Items
073 Lost Items+
074 Happy Ads+
075 Personals+
076 Special Notices+
077 Licensed Day Care/ Adult Foster Care+
078 Travel/Transportation+
Employment
085 Help Wanted Domestic
086 Help Wanted: Miscellaneous
087 Part-Time Help Wanted
088 Sales Help Wanted
089 Positions Wanted+
090 Schools of Instruction/ Employment Prep +
Merchandise
096 Auction Sales+
097 Business Equipment
098 Office Equipment
099 Antiques & Collectibles
100-133 Garage & Rummage Sales
134 Misc. Items for Sale
135 Super Savers-Items under $100
136 Musical Instruments
137 Fuel & Firewood+
138 Wood Stoves/Chimneys & Heating Accessories
139 Lawn and Garden
140 Snow Removal Equipment
141 Fresh Foods, Produce & Meat
142 Christmas Trees & Trimming
143 Trading Post
144 Wanted to Buy Miscellaneous
145 Wanted to Rent Miscellaneous
Financial
150 Business Opportunities+
151 Land Contracts/Mortgages+
152 Loans/Investors Wanted+
Real Estate For Sale
154 Business & Income Property
155 Commercial Lots
156 Industrial Property
157 Lots & Acreage For Sale
158 Condominiums Sale/Rent
159 Farms & Farmland
160 Houses For Sale
161 Lake Homes/Frontage
162 Mobile Homes & Sites For Sale/Rent
163 Resort & Vacation Property
164 Wanted to Buy Real Estate
Real Estate For Rent
168 Business Places For Rent
169 Apartments/Duplexes For Rent
170 Houses For Rent
171 Resort Property For Rent
172 Rooms For Rent
173 Roommates to Share Rent+
174 Storage Space For Rent
175 Wanted to Rent Real Estate+
Farm-Garden-Livestock-Pets
180 Farm Equipment
181 Livestock & Feeds
182 Horses & Riding Stables+
183 Pets and Pet Supplies Free Pets+
Automotive
190 Aircraft Sales & Service
191 Autos For Sale
192 Classic/Special Autos
193 Pickups, Vans & Light Trucks
194 Heavy Trucks
195 Heavy Equipment
196 Cars & Trucks Rent/Lease
Recreational-Marine
200 Campers, Motor Homes, Fifth Wheels & Accessories
201 Motorcycles & Accessories
202 Snowmobiles & Accessories
203 Boats & Marine Equip.
204 Sailboats & Accessories
205 Recreational Vehicles For Rent
Public Notices
209 Bids Wanted+
210 Legal Notices+
+ Prepayment Required

SERVICE DIRECTORY 003

CLEAN AS A WHISTLE!
-boats, condominums-
-residential, offices-
-post construction-
CAROL CAMPBELL
547-0618
(8-15-tf-003)

SPECIAL NOTICES 076

WE'RE HARD TO FIND
...but darn well worth it! Quilting Barn, "We carry everything needed for quilting!"1221-A West Conway Rd., between Conway and Harbor Springs, 347-1116. Authorized Pfaff sales and service.

MAY THE sacred heart of Jesus be praised, adored and glorified throughout the world, forever and ever. Amen. Say six times daily for nine days and publish without fail and He will answer your prayers, no matter how difficult. Thank you Saint Jude.

OH HOLY Saint Jude, apostle and martyr, great in virtue and rich in miracles near kinsman of Jesus Christ, faithful intercessor of all who invoke your special patronage in time of need, to you I have recourse from the depths of my heart and humbly be to whom God had given such great power to come to my assistance. Help me in my present urgent petition. In return I promise to make your name known and cause you to be invoked. Say three Our Father's, three Hail Mary's and Gloria's. Saint Jude pray for us and all who invoke your aid, Amen. Publication must be promised. This Novena has never been known to fail. This Novena must be said for nine consecutive days.
(2-19-1-076)

TRAVEL/TRANSPORTATION 078

LAS VEGAS
Direct flight from Traverse City March 15-19, 5 days/4nights - air and hotel from only $399! Available only through TravelTime Travel of Gaylord. 1-800-824-3291
(1-1-tf-078)

HELP WANTED DOMESTIC 085

CHEERFUL, PATIENT energetic individual to care for two young children in our Charlevoix home Monday through Friday from 9:30 a.m. 2:30 p.m. Call 547-5506 after 3 p.m.
(2-19-3-085)

CLASSIFIED ADS PAY OFF!

HELP WANTED MISC. 086

OCCUPATIONAL THERAPIST: Full-time, position needed to participate as member of a progressive inter-disciplinary team, serving persons with developmental disabilities. Duties include treatment planning, assessment and consultation services. Registration required, experience preferred but not necessary. Send resume to Northern Michigan Community Mental Health Services, 8746 Moeller Drive, Harbor Springs, Michigan 49740. Position open until filled. EOE.
(2-12-2-086)

RN's, LPN's, MA's and Phlebotomist. National company is looking for you to perform pre-insurance physicals in your area. Payment is on a per exam basis. Must draw blood. Access to centrifuge helpful. Call Kelly at 1-800-456-7154.
(2-12-3-086)

PART-TIME HELP WANTED 087

UTILITY BILLING Clerk 16-20 hours/wk. Typing, computer experience, public relations are important. Good oral and written communication skills a must. Resumes accepted or applications are available at City Manager's Office, City of Charlevoix, 210 State Street, Charlevoix, MI 49720 (616) 547-3270. Application deadline is 2/28/92. EOE.
(2-12-2-087)

HELP WANTED MISC. 086

PhoneGuide
SALES MANAGER

You need not know the telephone directory business, but it's a plus for the position we have opening up.

We're looking for a person who likes people and motivating others to work with our 7-person office and advertising sales force.

It's a top sales management position that demands organization, self-motivation and a genuine interest in print advertising for one of the country's best small market independent telephone directories, PhoneGuide.

We'll reward your hard work with a complete salary and bonus program. Fringe benefits include health, dental, optical and life insurance. Full-time or seasonal employment.

Send your resume and qualifications to:

Ken Winter
Editor and General Manager
Petoskey News-Review
319 State Street
P.O. Box 528
Petoskey, Michigan 49770-0528

Application deadline is: February 28, 1992

HELP WANTED SALES 088

SALES MANAGER (PhoneGuide). You need not know the telephone directory business, but it's a plus for the position we have opening up. We're looking for a person who likes people and motivating others to work with our 7-person office and advertising sales force. It's a top sales management position that demands organization, self-motivation and a genuine interest in print advertising for one of the country's best small market independent telephone directories, PhoneGuide. We'll reward your hard work with a complete salary and bonus program. Fringe benefits include health, dental, optical and life insurance. Full-time or seasonal employment. Send your resume and qualifications to: Ken Winter, Editor and General Manager, Petoskey News-Review 319 State Street, P.O. Box 528, Petoskey, Michigan 49770. Application deadline is: February 28, 1992.
(2-12-3-088)

MISC. ITEMS FOR SALE 134

FOR THE lowest price in firearms and accessories, call 347-1116 after 6 p.m. Your authorized federal firearms licensed dealer.

GAUTHIER PICK-UP Toppers. Aluminum or fiberglass. US 31 South of Meijers, Traverse City, 616-941-4555.
(2-12-2-087)

WOOD STOVES, CHIMNEYS & HEATING ACCESSORIES 138

WOODBURNING STOVES Mobile Home Approved. Lopi, Regency, Osburn. Save $. Visit our Cadillac showroom. Call collect 616-775-6831.
(11-27-tf-138)

BUSINESS PLACES FOR RENT 168

1101 BRIDGE Street, Charlevoix. 2,200 square feet for only $1000 monthly plus utilities. Will subdivide. Real Estate One. 547-5100.
(10-30-tf-168)

1200 BRIDGE Street, Charlevoix. 2600 square feet, separate delivery door. Plenty of parking. Real Estate One. 547-5100.
(10-30-tf-168)

CHARLEVOIX: 900 square feet, next to Bridge. High traffic area. Minimum one year lease, security. $900 per month. 547-4046 (days), 547-6600 (evenings). John Haggard.
(1-29-tf-168)

BUSINESS PLACES FOR RENT 168

New Luxury Executive Office Suites
On Round Lake
-Typist, Receptionist, Fax, Phones and Executive Office Furnishings included in rent.
-Breathtaking views of Round Lake, Pine River Channel and the Bridge.
-Skylights, Built-in Bookcases, Fireplaces, Eight Foot Mahogany doors, and Quartz lighting.
Call 547-1042
(6-19-tf-168)

APARTMENTS DUPLEXES FOR RENT 169

CHARLEVOIX DOWNTOWN One bedroom, unfurnished. Includes utilities, pool, sauna, walk-out patio to Round Lake. $500. Call 547-5323. Lease and deposit required. No pets.
(1-22-tf-169)

STORAGE SPACE FOR RENT 174

STORAGE UNITS available. Charlevoix Mini Storage 547-5838. Closed Thursdays.
(12-26-tf-174)

Strike It Rich!
With A Classified Ad!

Continued on page 21

Continued from page 20

BOATS & MARINE EQUIP. 203

IRONTON COVE Marina has slips available for the 1992 season. For information call Bill at 616-547-2006.
(1-29-tf-203)

FOR LEASE: Fairport West Yacht Club, 50-foot slip, Round Lake, Charlevoix. Bath houses, lush garden, TV, telephones, electric, $750. Phone 547-0227
(2-19-tf-203)

FOR LEASE: North West Marine Yacht Club, Charlevoix. 30-70 foot slips, club house, pool, laundry, bath house. Phone 547-5552.
(2-19-tf-203)

BIDS WANTED 209

NORWOOD TOWNSHIP

Norwood Township is accepting bids for the construction of a Barrier Free entrance at the Norwood township Hall. Bids need to be received before March 23, 1992. Drawings for the project are available at the Deputy Clerk's home at 05799 Cedarview Rd., Charlevoix, 547-4861. Norwood Township reserves the right to reject any or all bids.
Laura Farmer, Deputy Clerk
B(2-19)

...1992 Sno Challenge event results

Continued from page 8

Unlimited: 1. Doug Prause; 2. Don Darling; 3. Ed Cowles.

-Ski races-

Girls 5 and under: Class A: 1. Anna Trubilowicz. Class 1: 1. Lexi Wilson; 2. Lauren Silberhorn; 3. Jamie Left.

Girls 8-9: Class A: 1. Tiffany Fisher; 2. Shannon Nystrom. Class 1: 1. Kirsten Brenduro. 2. Libby Withrow; 3. Alisa Wood.

Girls 10-11: Class A: 1. Kamie Boyer. 2. Brooke Block. Class 1: 1. Liza Gorkiewicz; 2. Amanda Simpson; 3. Jennie Hater.

Girls 12-13: Class 1: 1. Renee John.

Boys 6-7: Class A: 1. Matthew Chamberlain; 2. Jordan Nystrom; 3. Taylor Fisher. Class 1: 1. Bobby Roloff; 2. Chad Johnson; 3. Dustin Sikavitsas.

Boys 8-9: Class A: 1. Adam Kline; 2. Troy Smith; 3. Cody Schofield. Class 1: 1. Travis Sikavitsas; 2. Mike Simpson; 3. Dennis Mitchell.

Boys 10-11: Class A: 1. John Campbell; 2. Todd Friedinger; 3. Drew Belding. Class 1: 1. Colin Carr; 2. Tom Wilson; 3. George LaBlance.

Boys 12-13: Class A: 1. Grant Meggison; 2. Roger Pittman. Class 1: 1. Kevin Meier. 2. Bob Sommerfield.

Boys 14-up: Class A: 1. Scott Curtis. Class 1: 1. Jeff Boss; 2. Jeremiah Lucas; 3. David Buckner.

20-up heavyweight class: 1. Tony Warchol; 2. Morris Boss; 3. Ed Earl.

-Snowboard races-

Dual slalom 13-under: 1. Noel Kammerman; 2. Rory McKeown; 3. Kevin Meier.

14-up: 1. Ty Wagner; 2. Eric Hess; 3. Fritz Sommerfield.

Speed races open: 1. Ty Wagner; 2. Jerry Thayer; 3. Eric Hess.

-World Thundertube Championships-

Men: 1. Joe Miller, Tim Miller, Scott Kehrer; 2. Roger Cyr, Greg Cyr and John Richter; 3. Jim Kenney, Deano Drost and Ted Duckworth.

Women: 1. Jody Allison team; 2. McParboush team; 3. Wagner team.

Results from Char-Em Youth Hockey

Char-Em Youth Hockey teams are off to a strong 4-0-1 start for February. Results of this months games were:

Squirts (ages 10 and 11)-

Char-Em 5, Mackinaw City 1. For Char-Em Colin Carr scored two goals while Mike Shirilla, Jan Londa and Mathew Bondy each scored one. Shirilla had three assists and Cory Denio, one. Cam Car tended goal for Char-Em.

Char-Em 2, Gaylord 2. Shirilla had both goals and got the tying score with three seconds left. Denio tended goal for Char-Em.

Pee Wees (ages 12 and 13)-

Char-Em 6, Mackinaw City 2. For Char-Em, Bobby Christoph had four goals and Tony Doan two. Doan also had three assists while Matt Johnson, Mike Banach, Dave Cadareet and Brian Wibby each had one. Cam Carr got the win in goal.

Char-Em 9, Gaylord 2. For Char Em; Doan scored four goals, Christoph three and Dave Cadareete and Kehrer one with Doan picking up four assists and Christoph and Brent Cadarette one. Goalics for Char-Em were Jeff Boyer and Cam Carr.

Char-Em 3, Gaylord 1. For Char-Em, Zach Kehrer, Dave Cadarette and Doan each had goals while Cam Carr played goalic.

Students will get a chance to see an opera

Just imagine touring most of the capitals of Europe, entertaining great royalty with your wit and talent at the keyboard - all at the ripe old age of six! Those were the early years of the musical genius we know today as Wolfgang Amadeus Mozart.

Sponsored by the Crooked Tree Arts Council, nearly 2,000 elementary students in this area will follow Mozart's life from childhood prodigy, through his amazing musically productive teens and twenties to his early death at age 35 when Michigan Opera Theatre (MOT) makes a visit to area schools Feb. 27 and 28 with their production called "Let's Play Mozart", designed for K-6th grade audiences.

This is a return engagement by MOT. Last year they spent a week in residency visiting Charlevoix-Emmet County schools presenting workshops and programs and a public performance of Verdi's opera "La Traviata". Major funding for this year's two-day tour is being underwritten by Petoskey Plastics, Inc. Friday, Feb. 28, MOT will take it's program about Mozart and his music to Boyne City and Charlevoix Elementary Schools. This tour is also being supported by the Michigan Council for Arts and Cultural Affairs' Touring Arts Agency.

As part of their major focus on Mozart's 200th anniversary year, MOT under the general direction of David DiChiera and Karen V. DiChiera, Director of Community Programs, a public performance of Mozart's comic one-act "singspiel" or "musical" called "The Impresario" will also be given by members of the Michigan Opera Theatre on Thursday evening, Feb. 27 at 8 p.m. in the Petoskey High School auditorium. "The Impressario", a short opera for all ages, is about an opera impresario who wants to give up producing opera and become a chicken farmer so he doesn't have to be bothered with ambitious stage directors, bothersome patrons, and temperamental divas. He is convinced in the end to continue producing opera but only if everyone behaves!" Reservations for this single performance may be made by calling the CTAC office, 347-4337. Tickets will be $10 for adults and $5 for students.

February Special
Snow Removal
Sell, Rent or Buy:
Snowblowers, Snowplows, Shovels, Snow Rakes
4 Lines / 7 Days - $12.25 (Save $11.88)

SNOWBLOWER: Honda eight horsepower, track drive, one year old. $950. Call 526-9878.

SNOWBLOWER: Two stage, Jacobson, electric start. $300. 347-8063

THERE IS always a first time for everything. Have you profited by using News Review classified ads?

Classifieds - 347-2544

5 News-Reviews, 1 Super Shopper, 1 Charlevoix Courier
Call the Classified Department
Petoskey News-Review & Super Shopper 347-2544
Charlevoix Courier 547-6558

MOVING?
NEW ADDRESS

When?
Name
Address
City
State Zip

OLD ADDRESS
(Copy from your mailing label)

Name
Address
City
State Zip

(Please notify us 2 weeks in advance of your address change.)

Charlevoix Courier
P.O. Box 117, Charlevoix, Michigan 49720 547-6558

FEB 1992

Concern voiced about material presented to students

by WENDI WRIGHT

Duane Nelson, minister at the Church of the Nazarene in Charlevoix, had some words of caution for the school board at the board's regular meeting Feb. 3.

Rev. Nelson appeared before the board with a prepared speech, and began by telling the board and the audience that he was speaking only for himself; that he was not representing any organization or group of people.

He said he also wanted to make it clear that the speech to follow was not an indictment of the school board; only cautionary remarks. He said that as an occasional substitute teacher in the Charlevoix system, he has been pleased with the school's responsiveness in dealing with past concerns.

He told the board he was there to speak to them because in the six years since he had been in the community, he has seen "Charlevoix the Beautiful" and "Charlevoix the Ugly," and it was heartbreak over the direction given children in the schools that had prompted him to appeal to the school board once again.

Nelson said he felt the school board should do everything possible to involve parents in the school system. He said invitations to meetings do not go far enough, as today's parents are stretched thin, and are too tired to attend meetings in the evenings. He said he feels that it is the school's responsibility to inform parents more completely.

The first example Nelson cited involved the distribution in the high school of a book provided by the District Health Department #3, titled "Get It, Got It, Good." The book explores issues of substance abuse, teenage sex, and contraception. Nelson said he felt the book did not go far enough in discouraging teenagers from having sex. His main concern, he said, was that the book condemned drug and alcohol use, but not non-committal in the discussion of sex and various methods of birth control available.

Nelson told the board that he felt parents should have been informed that the high school students were receiving these books. He told the board that parents had expressed concern to him because they didn't know what kind of information their children were being given.

Nelson went on to list three instances in which movies he felt were inappropriate were shown, or planned to be shown in high school. The first movie, "The Breakfast Club," which focuses on peer pressure and adolescent insecurity, was shown in a class at the high school. Nelson said he objected to this movie because it was rated "R" for strong language. He explained that the situation had been resolved to his satisfaction, when after he complained to David Smith, high school principal, the teacher was reprimanded, and had apologized to parents and to Rev. Nelson.

The second and third movies Nelson cited, were not shown in class because of intervention on the part of Nelson and another area minister. Nelson said he objected to "Dances With Wolves," and "Silence of the Lambs," because of graphic violence, nudity and strong language.

Finally, Nelson described to the board what he views as the lack of discipline in the school system. He cited as an example a student who used foul language before a basketball game and was not disciplined in any way. He said that allowing poor language in children lowers the child's ability to respect authority. Nelson said he had complained many times about the language used in the classrooms in which he was a substitute teacher, and that the principals had always been receptive to his concerns. He added, however, that he felt he was no longer asked to sub because he had been critical.

Nelson concluded his comments by stating that he was not there to fight with the board, but that he had simply wanted to express his concern over the "misdirection given to children without parental consent."

In response to Nelson's speech, board members discussed the emergence of the use of videotaped movies in the classroom, and the need to write a policy designed to limit the use of commercial movies on the basis of educational value.

School lunch menus

Thursday, Feb. 20
K-5: Chili and sandwich or shepherd's pie.
Middle: Chili and sandwich or shepherd's pie.
High: Chicken patties, potato rounds, or soup and sandwich.

Friday, Feb. 21
K-5: Nachos and cheese.
Middle: Fish on a bun.
High: Polish sausage on a bun, or soup and sandwich.

Monday, Feb. 24
K-5: Pizza or tunafish sandwiches.
Middle: Italian sausages on a submarine bun.
High: Sloppy joes on a bun, potato rounds, or soup and sandwich.

Tuesday, Feb. 25
K-5: Taco salad, or ham and cheese sandwiches.
Middle: Taco salad or ham and cheese submarine.
High: Taco salad, or soup and sandwich.

STATEMENT OF NON-DISCRIMINATION
FEBRUARY 3, 1992

Wolverine Power Supply Cooperative, Inc., 10125 W. Watergate Road, P.O. Box 229, Cadillac, Michigan 49601, has filed with the Federal Government a Compliance Assurance in which it assures the Rural Electrification Administration that it will comply fully with all requirements of Title VI of the Civil Rights Act of 1964 and the Rules, Regulations of the Department of Agriculture issued thereunder, to the end that no person in the United States shall, on the grounds of race, color, or national origin, or on the basis of handicap, be excluded from participation in, be denied the benefits of, or be otherwise subjected to discrimination in the conduct of its program and the operation of its facilities. Under this Assurance, this organization is committed not to discriminate against any person on the grounds of race, color, or national origin, or on the basis of handicap, in its policies and practices relating to applications for service or any other policies and practices relating to treatment of beneficiaries and participants including rates, conditions, and extension of service, use of any of its facilities, attendance at and participation in, any meetings of beneficiaries and participants or the exercise of any rights of such beneficiaries and participants in the conduct of the operations of this organization.

Any person who believes himself, or any specific class of individuals, to be subjected by this organization to discrimination prohibited by Title VI of the Act and the Rules and Regulations issued thereunder may, by himself or a representative, file with the Secretary of Agriculture, Washington, D.C. 20250, or this organization, or all, a written complaint. Such complaint must be filed no later then 180 days after the alleged discrimination, or by such later date to which the Secretary of Agriculture or the Rural Electrification Administration extends the time for filing. Identity of complainants will be kept confidential except to the extent necessary to carry out the purposes of the Rules and Regulations.

CLIP AND MAIL

Charlevoix Courier
Classified

CHECK ✓ THE CLASSIFIED AD OPTION THAT FITS YOUR NEEDS.

❑ **CHARLEVOIX COURIER CLASSIFIED**
4-line minimum ad:

Weeks	Minimum	Each Additional Line
1	$3.60	$.90
2	$7.20	$.90
3	$10.80	$.90
4	$14.40	$.90

❑ **MONTHLY SPECIAL**
NEWS-REVIEW, SUPER SHOPPER & CHARLEVOIX COURIER
FEBRUARY - SNOW REMOVAL EQUIPMENT
Sell, Rent or Buy: Snowblowers, Snowplows, Shovels, Snow Rakes
3-lines only $12.25 (each additional line $3.00). Ad will appear in 7 publications. May be cancelled, but non-refundable.

Write your ad in the blanks below...
PLEASE WRITE CLEARLY USING ONE SPACE FOR EACH CHARACTER OR LETTER. LEAVE A BLANK SPACE BETWEEN WORDS. NO ABBREVIATIONS, PLEASE.

4 Lines
5 Lines
6 Lines
7 Lines

Please Start my Ad on _____
And Run for Weeks _____
Total amount of Ad $ _____
Mail to:
Charlevoix Courier
Classified Department
112 Mason Street - P.O. Box 117
Charlevoix, Michigan 49720
or call: (616)547-6558

❑ Yes, I subscribe to the Charlevoix Courier
❑ No, I do not subscribe to the Charlevoix Courier
Name _____
Address _____
City Zip _____
Phone ( ) _____
Visa or MasterCard # _____
Expiration Date of Card _____
Drivers License # _____
Signature _____

On the record

MARRIAGE LICENSES

The Charlevoix County Clerk recently issued marriage licenses to:

David Eugene Kurchinski, 21, of Charlevoix, and Diane Kay Piar, 21, of Charlevoix.

David Lee Murray, 30, of East Jordan, and Carla Jean Burkle, 32, of East Jordan.

Thomas Francis Barnes II, 30, of Charlevoix, and Pamela Jean Drury, 26, of Charlevoix.

Ronald Martin Geiger, 43, of Gaylord, and Janet Elaine Hardy, 42, of Boyne City.

Daniel Richard Sevcnski Jr., 32, of East Jordan, and Valorrie Jean Blackwell, 35, of East Jordan.

David J. Clavier, 25, of East Jordan, and Lisa L. Burkes, 18, of East Jordan.

BIRTHS

The following births recently took place at the Charlevoix Area Hospital:

A son, Jacob Lucas Wilhelm, born to Chris and Tom Wilhelm of Ellsworth, on January 30.

A daughter, Lindsey Ann Kenwabikise, born to Barbara and James Kenwabikise of Charlevoix, on February 2.

A son, Daren Wade Rubingh, born to Jane and Marvin Rubingh of Ellsworth, on February 1.

Elsewhere, a son, John Campbell Rohan, was born in St. Louis, Mo. to Ginny and Tim Rohan of Sequanota Club on February 5.

DISTRICT COURT

The following cases were recently decided by Judge Harvey C. Varnum in the 90th District Court of Charlevoix County:

James Reid Daniels, 35, Boyne City, disorderly person in public. Ten days in jail.

Samantha Lee Donaldson, 18, Ellsworth, driving with license suspended or revoked. Fines and costs totaling $205.

Randy James Miller, 27, East Jordan, violation of basic speed. Fines and costs totaling $60.

Brian Todd Snyder, 19, Boyne City, recreational trespassing, other. Fines and costs totaling $75.

Sharon Alan Cowles, 18, Boyne Falls, operating a motor vehicle without security. 12 days in the county work program in lieu of fines and costs.

Steven Scott Knapp, 22, Boyne City, failure to return rented property under $100. Fines and costs totaling $85.

Philip Glen Raymond, 53, Novi, impaired driving. Three days in jail with credit for one day served, two days of community service work. License suspended for 90 days with restrictions, court referral program for three months. Fines and costs totaling $350.

Charles LaFayette Carey II, 46, Traverse City, operating under the influence of liquor per se, first offense. Ten days in jail, with credit for one day served, seven held in abeyance, two days community service work. License suspended for 180 days with restrictions, court referral program for nine months. Fines and costs totaling $450.

Coburn James MacNaughton, 26, Sault Ste Marie, operating under the influence of liquor first offense. Ten days in jail with credit for one day served, nine days community service work. License suspended for 180 days with restrictions, court referral program for one year. Fines and costs totaling $450.

Emily Veryl Loranger, 24, Boyne City, impaired driving. Three days in jail with credit for one day served, two days community service work. License suspended for 90 days with restrictions, court referral program for one year. Fines and costs totaling $125.

Sharon Marie Magee, 22, Boyne City, attempted criminal sexual misconduct in the fourth degree. Six months in jail, and 200 days in the county work program in lieu of fines and costs. Court referral program for two years.

Kenneth Wayne Stephens, 34, East Jordan, operating under the influence of liquor per se, first offense. Thirty days in jail with credit for one day served, 29 days held in abeyance. Court referral program for two years, license suspended for one year with restrictions. Fines and costs totaling $550.

David Michael Kalita, 26, Boyne City, driving with license suspended or revoked. Fines and costs totaling $205.

Archie B. Cole III, 41, Boyne City, attempted operating under the influence of liquor. Three days in jail with credit for two days served, one day held in abeyance. Three months in the court referral program, fines and costs totaling $350.

Gregory Michael Hancock, 23, Grand Rapids, non sufficient funds over 50 and under 200, and drove with license suspended or revoked or denied, and impaired driving, first offense. Six days in jail, with credit for six served. Court referral program for six months, license suspended for 180 days without restrictions. Fines and costs totaling $700.

Dennis Neal Evans, 34, East Jordan, allowing a person to operate a vehicle in violation of the code, and larceny under $100. Fines and costs totaling $155.

Weather

	Rain	Snow	Hi	Lo
Feb. 11	—	T	19	7
Feb. 12	—	T	30	21
Feb. 13	—	.5	36	22
Feb. 14	—	—	36	26
Feb. 15	—	3.5	31	24
Feb. 16	—	—	41	32
Feb. 17	—	—	41	33

Official Notice

PUBLIC NOTICE

The City of Charlevoix is seeking citizen candidates for appointment to the City's Zoning Board of Appeals. The Board of Appeals is a quasi-judicial body charged with the consideration of variations from the specific requirements of the City's Zoning Ordinance when they may be justified in accord with law and resolving disputes or questions which may arise in the administration of the City's Zoning Ordinance.

Desired candidates should have a familiarity with or interest in judicial proceedings and determinations and an interest in land use law.

Interested applicants should submit a resume and apply to the City Manager's Office, 210 State Street, Charlevoix, Michigan 49720 by Thursday, February 27th.

Official Notice

PUBLIC NOTICE

The City of Charlevoix is seeking citizen candidates to serve as volunteers on the City Planning Commission. The Planning Commission is an advisory body to the City Council on matters related to the City Zoning Ordinance, certain development approvals and related ordinances. The Planning Commission is responsible for the preparation and adoption of the City's Comprehensive Plan. Its activities are governed by State Statute.

Desired candidates should have a strong interest in the future development of the community, an interest in land use law, a basic understanding of State law and be available to participate in semi-monthly meetings, as well as special meetings and training sessions.

Interested applicants should submit a resume and apply to the City Manager's Office, 210 State Street, Charlevoix, Michigan 49720 by Thursday, February 27th.

Wedding Stationery

By Carlson Craft

INVITATIONS and ANNOUNCEMENTS
NAPKINS
BRIDAL BOOKS
ACCESSORIES

CHARLEVOIX COURIER
Phone 547-6558
406 Bridge St. Charlevoix

Official Notice

FINAL 911 SERVICE PLAN HEARING

Charlevoix County will hold a public hearing on March 25, 1992 at 7:30 p.m. in the Commissioner's Room, County Building Annex, Charlevoix. The service areas affected include St. James, exchange 448; Walloon Lake, exchange 535; East Jordan, exchange 536; Charlevoix, exchange 547; Boyne Falls, exchange 549 and Boyne City, exchange 582 less those portions in Antrim and Cheboygan Counties that have filed exclusions. All citizens are invited to attend and provide the County Commissioners with written and oral comments and ask questions concerning the Final 911 Service Plan. Summaries of the 911 Tentative Plan can be inspected by the public from 9:00 a.m. until 5:00 p.m., Monday through Friday, beginning February 17, 1992, in the County Clerk's office in the County Building Annex, Charlevoix, Michigan. PLEASE TAKE NOTICE, THE FINAL 911 SERVICE PLAN MAY BE ADOPTED ON MARCH 25, 1992. SHOULD THIS PLAN BE ADOPTED, AN EMERGENCY TELEPHONE CHARGE SHALL BE COLLECTED ON A UNIFORM BASIS FROM ALL SERVICES USERS WITHIN THE 911 SERVICE DISTRICT.

Jane E. Brannon, County Clerk

Official Notice

CITY OF CHARLEVOIX
PUBLIC NOTICE

The Board of Review for the City of Charlevoix will meet on March 3,4, and 5, 1992 to review the Assessment Roll at the City Hall, 210 State Street from 9:00 a.m. to 12 Noon and from 1:00 p.m. until 4:00 p.m.

The Board will receive any questions from the Public concerning the Assessment Roll between the hours of 9:00 a.m. to 12 Noon and from 1:00 p.m. to 4:00 p.m. on Monday, March 9th and Tuesday, March 10, 1992.

There will also be a session on Wednesday, March 11, 1992 from 1:00 p.m. to 4:00 p.m. and from 7:00 p.m. to 10:00 p.m.

APPOINTMENTS WILL BE ACCEPTED FOR THE SECOND WEEK BY THE CITY CLERK'S OFFICE AT 547-3250.

	ESTIMATED MULTIPLIERS	TENTATIVE RATIOS
COMMERCIAL	1.00000	50.00
INDUSTRIAL	1.00000	50.00
RESIDENTIAL	1.00000	50.00
PERSONAL	1.00000	50.00

The TENTATIVE RATIOS AND ESTIMATED MULTIPLIERS are subject to change by the Assessing Officer, Board of Review, County Equalization and State Equalization.

Jo Anne Patrick
City Clerk

The Classifieds Really Measure Up!
• Price
• Results
• Selection

FEB 1992

SCRAPBOOK

The Beach at the old Inn Hotel, which is now Depot Beach, hasn't changed much over the years. Unlike the beach, the bathing suit stlyes have changed. Photo courtesy of Jo Bergman Wood.

Dining Guide
CHARLEVOIX

Terry's Place
Antrim St. (Across from Oleson's)
Charlevoix 547-2799

Nanny's
CASUAL FOOD AND SPIRITS
Breakfast • Lunch • Dinner
We're always open!
219 FERRY • CHX.
547-2960

Want to Advertise in our Dining Guide?
547-6558

The Village Pub
DINNER SPECIALS
Fri. Whitefish $5.95
All you can eat
Sat. Prime Rib $8.95
Ex. Cut $10.95
Lunch & Dinner
7 Days/Week
Charlevoix
• 547-6925

Capture your wedding vows with Wedding Stationery

We Join Hands and Hearts From this Day Forward

by Carlson Craft

• INVITATIONS • ANNOUNCEMENTS
• NAPKINS • BRIDAL BOOKS
• ACCESSORIES

Charlevoix Courier
112 Mason St.
547-6558

Charlevoix Courier

Copyright 1992 Northern Michigan Review Inc. - All Rights Reserved

WEDNESDAY, February 26, 1992 □ VOL. 108, NO. 11 □ CHARLEVOIX, MICH. □ 20 PAGES □ 50 CENTS

Opposition voiced to proposed state redistricting

By L. Scott Swanson

John Haggard fears that a state redistricting proposal may jeopardize Charlevoix County's interests in the state house of representatives.

A three-judge state redistricting panel has recommended that Charlevoix County be placed in a state house district with Cheboygan, Presque Isle and Alpena Counties, three counties on the state's eastern shoreline. Haggard feels that these three counties have different interests than Charlevoix County and that Charlevoix County would be better off in a district with Antrim, Otsego, Kalkaska, Crawford and Oscoda Counties. Currently Charlevoix shares a house district with Antrim, Otsego, Crawford, Roscommon and Ogemaw Counties and is represented by State Representative Ralph Ostling, R-Roscommon.

Haggard is the Charlevoix County Republican Party Chairman, but says this is not a matter of party politics, but is simply a matter of looking after the best interests of Charlevoix County.

According to Haggard, if the proposed redistricting plan is adopted by the State Supreme Court, it could put Charlevoix County in a politically difficult position at the state level for the next 10 years.

"I think it (the redistricting issue) is the most important thing in Northern Michigan, as far as Charlevoix County is concerned, bar none," Haggard said.

Haggard has talked to the Charlevoix City Council, Charlevoix County Commissioners, an attorney and members of political parties from other counties. He said the people he has talked to have generally been willing to help get the proposed redistricting changed and feel the change is possible.

"We need every bit of support we can get," he said.

Although there is general support, that support is not unanimous. Haggard said some party officials in Lansing would just as soon not stir things. Haggard's response is that since the proposal is not in Charlevoix County's best interest, he is unwilling to sit quietly and watch it go through.

The plan was submitted to the State Supreme Court Feb. 20. The court will be taking testimony March 4.

Haggard has been talking to county commissioners in an effort to have them file a brief opposing the redistricting. He has also talked to attorney Roy Hayes and his firm about drafting a brief. Monday evening, Haggard elicited the support of the Charlevoix City Council. He has also talked to city administrators in Boyne City and East Jordan.

Continued on page 3

Judy, Judy, Judy's...it's a local place to meet

By Laurie Lounsbury

It's where local political issues are hotly debated-it's where inside jokes are told and repeated- it's Judy's Restaurant in Charlevoix, currently owned by Ed and Judy Johnson, where a devoted band of patrons have been hanging their hats for 40 years.

"We have a bunch of really nice people coming in," said Judy Johnson, as she puts the finishing touches on a hamburger she's about to serve.

The restaurant, located near the corner of Antrim and State St., got it's beginning in the early 1940's, when Keith and Thelma Wagner owned the business and called it "Wag's." The location of the business, so close to City Hall and the Courthouse, made it immediately popular with city councilmen, lawyers, judges, and anyone looking for the latest scoop on local happenings. Ann Left bought the cozy, informal establishment from the Wagners and it became Left's, a family business run by Ann, her son Butch, and daughter Sue.

The tradition of drinking coffee and sharing news has continued throughout the changes in ownership. John and Bill Haggard, Sam Supernaw, and Mike Gibbons took over after the Lefts until Judy Elzinga bought it in 1977 and changed the name to Judy's. Elzinga and her sister, Sue Meier, spent eleven happy years in the business, until Elzinga, now married to Mark Holland, decided to sell the business and devote more time to a growing family.

Among the regulars seated at this table in Judy's restaurant are from left Bob Timms, Dave Dutcher, Butch Russell, Tom Left, Tom Meggison, Bill Russell and Jerry Whitley. Owners have come and gone, but the regulars remain.

Throughout the years and the changes in ownership, the "coffee and conversation crowd" has remained essentially the same. On any given day of the week you can probably find the same men laughing at Sheridan Root's practical jokes or arguing over last week's council meeting.

"Owners come and go, but we stay," Oscar Stroud, one of the regular customers says with a smile.

Ed and Judy Johnson have been the proprietors of Judy's since they bought it in 1988. It was a lucky coincidence that the new owner and the former owner shared the same first name. The changes they have made have been minor, with some redecorating and menu additions. They would like to increase their dinner business, but are pleased with their breakfast and lunch crowd.

The first round of action usually takes place between six and eight in the morning at Judy's. The center table fills up quickly as regulars order coffee and pull up chairs. Conversation at the center table is the featured attraction, and throughout the course of the day, at least one or two familiar faces will be gathered at this table, while others drift in for coffee breaks or meals.

Last Friday morning, the first shift of coffee klutchers had already come and gone by 7:35a.m. At 9:30, the mid morning coffee break crowd was starting to assemble. Oscar Stroud headed the table, and seated with him were Dave Dutcher, Bob Timms, Butch Russell, Bill Russell, Jerry Whitley, and a couple of second-generation restaurant regulars, Tom Left and Tom Meggison.

Jerry Whitley, a customer since the early '40s reminisced about some of the events he's witnessed from his center seat at Judy's. Whitley spoke of the old gas station that used to neighbor Judy's, and the boardinghouse and bar for black people, run by Zack White, that was across the street. White's boarding house and bar provided a haven for the black chauffeurs and maids who weren't permitted to patronize the other establishments in town. Whitley recalls seeing a young black fellow coming and going from Zack's place in the '40s. Whitley stopped White at the gas pumps and asked him who the new kid was. "He's a musician," White replied. "His name is Duke Ellington."

Continued on page 13

FEB 1992

Calendar

26 WEDNESDAY

Zonta Club meets at Alexander's, 11:45 a.m. All visiting Zontians welcome.
Oddfellows meet at the American Legion, 8 p.m.
City Planning Commission meets at city hall, 7 p.m.
County Board of Commissioners meets at 7:00 p.m. in the county building annex.
Nutritional meals for senior citizens will be served at the Senior Center on Norwood Rd. at 12 noon.
SAVE Support Group (Sexual Abuse Victim Escape) meets. Call 547-4100 for more information.
Volleyball, Petoskey at Charlevoix.
Wrestling, team regionals
Sports Boosters meeting, 7 p.m. at the high school.

27 THURSDAY

Rotary Club meets at Grey Gables for a luncheon meeting.
Oddfellows and Masons Cribbage Tournament at the Masonic Temple, 7:30 p.m.
Bingo at the Senior Citizens Center on Norwood and Carpenter Roads, 1 p.m.

28 FRIDAY

Nutritional meals for senior citizens will be served at the Senior Center on Norwood Rd. at 12 noon.
Basketball, Traverse City St. Francis at Charlevoix, 6 p.m.
Chili Supper from 5 p.m. to 7 p.m. at St. Mary's Parish Center. Sponsored by the home-school association.
East Jordan VFW Salsbury Steak Dinner, 4-7 p.m. at the VFW hall in East Jordan. Cost is $4 for adults and $2 for children 12 and under.

29 SATURDAY

Overeaters Anonymous will meet in the basement of the United Methodist Church at 9 a.m.
Wrestling regionals.
The Children's Activity Hour sponsored by the Charlevoix Public Library for students kindergarten through 5th grade. This week, Sue Louiselle of Country Blossom will present a program on attracting birds to your backyard.

1 SUNDAY

All-You-Can-Eat Pancake Breakfast at the American Legion Hall, 8 a.m. - noon.
East Jordan Sno-Mobilers "All you can eat" breakfast from 7 a.m. until 12 noon at the Alba Rd. Club House.
The Divine Drama Bible Class will take place at Bethany Lutheran Church beginning at 7:30 p.m.

2 MONDAY

City Council meets at city hall, 7 p.m.
City Parks and Recreation Commission meets at city hall, 8 p.m.
Nutritional meals for senior citizens will be served at the Senior Center on Norwood Rd. at 12 noon.
Lions Club meets at Stafford's Weathervane for a luncheon meeting.
ACOA/Alonon support group will be held from 6:45 to 8 p.m. at St. Mary's Catholic School, Charlevoix, followed immediately by at 12-step work book study group.
HIV Counseling and Testing at the Health Department. Call 547-6523 for an appointment.
Volleyball, Central Lake at Charlevoix, 6 p.m.

AHEAD LINES

Women assert themselves once every four years

All of you single women, take your marks, get set, go get a husband! It's 1992, a Leap Year, and according to long standing traditions, it's the year that women can lawfully pursue single men and propose marriage.

While it's difficult to determine just why leap year was designated as a year when women could pursue their choice of mates, a legend found in the book, Holidays of Legend, goes back to the time when priests and nuns could marry, and sites St. Patrick as the originator of the tradition. According to the story, St. Patrick was up in arms over a group of angry nuns, headed by St. Bridget. The nuns were in tears over the unfairness of men being the only sex permitted to propose marriage to the person of their choice. They wanted that privilege for themselves as well. St. Patrick suggested that women have the opportunity to propose marriage every seven years, but crafty St. Bridget held out in the negotiations until St. Patrick decided to make it every four years. This arrangement was taken very seriously in the Old World, as is shown by some old Scottish legislation.

In 1288, the Scots passed a law making it illegal for a man to refuse a woman's marriage proposal during a leap year unless he could prove he was already betrothed to another woman. Breaking that law resulted in a very stiff fine.

The arrangement of women being able to propose marriage during leap years must have been thrown overboard as immigrants made their way to the new world, because there are no records pertaining to pioneer women proposing marriage to dashing pioneer men.

In 1938, cartoonist Al Capp reintroduced the old custom in his cartoon, L'il Abner. In Capp's mythical town of Dogpatch, his female characters, with Sadie Hawkins leading the crowd, were free to race after any of the unattached males in town. When they caught themselves a bachelor, the man was obliged to "marry up" with the female that caught him. Capp's introduction of this day, Sadie Hawkins Day, apparently filled a gap in the American social culture, for it was well received and widely celebrated. It is still a popular event, although it has degenerated to an amusing ceremony without any actual matrimony resulting. The Weathervane will be hosting a Sadie Hawkins dance on February 29, featuring "illegally binding shotgun weddings." People are welcome to join in a rousing chorus of "Blessed be the Hogtie that binds"

Skiing state finals.
School Board meeting, 7:30 p.m. at the high school.

3 TUESDAY

American Legion meets, 8 p.m.
Nutritional meals for senior citizens will be served at the Senior Center on Norwood Rd. at 12 noon.
Kiwanis Club meets at Grey Gables Inn for a luncheon meeting.
Overeaters Anonymous meets in the basement of the United Methodist Church, 7 p.m.
Women's Resource Center Support Group for women who have experienced abusive relationships will meet at the Community Reformed Church from 1-2:30 p.m. For information call 347-0082.
Basketball at Mancelona, 6 p.m

4 WEDNESDAY

ASH WEDNESDAY
Nutritional meals for senior citizens will be served at the Senior Center on Norwood Rd. at 12 noon.
SAVE Support Group (Sexual Abuse Victim Escape) meets. Call 574-4199 for more information.
Lions Club meets at Stafford's Weathervane for a luncheon meeting.
St. Mary's Rosary & Altar Society meets at 7:30 p.m.
Northern Michigan Alliance for Mentally Ill (AMI) will meet at 6 p.m. at the Fochtman Center in Petoskey.
Super Soup Supper at Bethany Lutheran Church at 6 p.m. followed by the Ash Wednesday Lenten Service at 7:30 p.m.

5 THURSDAY

Charlevoix Rod & Gun Club meets at the club house at 6:30 p.m. for dinner and meeting.
Barnard Grange meets at Grange Hall, 7 p.m.
Junior Barnard Grange meets at Grange Hall, 5 p.m.
Ace Genealogy Society meets at the Boyne City Library, 7 p.m.
Rotary Club meets at Grey Gables for a luncheon meeting.
VFW Auxiliary meets at the VFW hall at 7:30 p.m.
Freshman Basketball, Petoskey Tourney, 6 p.m.
Bingo at the Senior Citizens Center on Norwood and Carpenter Roads, 1 p.m.
Oddfellows and Masons Cribbage Tournament at the American Legion Hall at 7:30 p.m.
"Faith Stretchers" meets at Bethany Lutheran Church at 7 p.m. Child care is available for $1 per child.

AA and Al-Anon meetings are held at the Charlevoix Alano Club, 104 Mason, Charlevoix. Contact club manager for days and times, 547-9184.

To list your organization's meeting or special event in this section, call Sally Split at 547-6558 during regular business hours, or send a card to:

Charlevoix Courier
P.O. Box 117
Charlevoix, MI 49720

Team considers school's best and worst

By WENDI WRIGHT

The Charlevoix school's Strategic Planning Team was given another piece of the puzzle at its meeting Monday night. It came in the form of a report, compiled by Tom Sothard, a Charlevoix teacher, detailing the thoughts and suggestions of the community members and school staff who attended a special Strategic Team meeting last month.

Over 250 people attended that January meeting, and they were asked to respond to four questions:

1. What is working well in the Charlevoix school system?
2. What do Charlevoix schools need to improve or change?
3. How can we best prepare Charlevoix students for the future?
4. What are the biggest obstacles Charlevoix schools will encounter in preparing students for the future?

Monday night the Strategic Planning team heard the answers to those questions.

What is working well in our schools? The most common answer to this first question was "good teachers." The group also cited a well-rounded curriculum, enrichment activities, and community support as positive aspects of the Charlevoix school system. Additional comments included good discipline, good test scores, good students, parental involvement, good counseling services, and Charlevoix's new superintendent, Roberta Jackson. These are the things that are working well, however.

What do our schools need to improve or change? According to Sothard's report, the lion's share of the answers to this question revolved around curriculum, especially vocational education. Other areas of concern in the curriculum were technology, advance placement, world studies futurism, and life skills, such as parenting and financial planning. Other suggested changes/improvements included: earlier introduction and more variety of foreign language classes, more art and music, reduced class sizes, updated libraries in all three buildings, as well as the community, library, and more inramural sports to involve more kids.

In addition to the curriculum, staff training, better teacher evaluations, higher expectations for students and teachers, better communication by school personnel, better input opportunities for teachers, students, and the community, and parent involvement were all listed as areas requiring change or improvement in the Charlevoix schools.

How can we best prepare our students for the future? What should the priorities by? The number one answer to this question turned out to be "parenting and life skills." In fact, the first three most common responses seem to emphasize the person in the student; development of self-esteem and problem-solving skills were next on the list, followed by emphasizing study skills and a strong work ethic.

Finally, technology education and career development were also high on the list of priorities. Vocational education was mentioned again under this heading, as were smaller class sizes, and increased parental involvement.

What are the biggest obstacles we shall encounter in preparing our students for the future? "Adequate funding" appeared as the most frequent response to this question. Other obstacles listed were lack of family support (dysfunctional families); facilities/space (large classes); fear of change; and teacher training.

Continued on page 12

...redistricting opposed

Continued from page 1

One aspect of the law governing redistricting is that the counties involved must be contiguous. Charlevoix and Cheboygan Counties are contiguous, but only for about a six mile strip on the edge of Chandler Township.

Haggard maintains that Charlevoix County has much more in common with counties in the western and central portion of the state. As an example, he cites the District 3 Heath Department, solid waste planning, and the Northwestern Michigan Planning group. He also contends that Aplena County has much more in common with Aloona County than with Charlevoix County.

A SPECIAL OFFER FROM MOPAR!

FREE FRONT WIPER BLADES WITH OIL AND FILTER CHANGE!*

Performed on a Chrysler Corporation vehicle

Stop by today for full details! Offer available 1/2/92–3/27/92!

PAT McKEOWN'S DODGE CITY

547-9700 Hours Mon. Fri. 8-5

2 Miles South of Charlevoix on U.S. 31 S

Mopar USA

Patricia A. Kenney
Joins RE/MAX of Charlevoix

RE/MAX was designed to attract the best, most experienced salespeople in real estate. As a result, you get the benefit of working with the most professional and motivated sales associates in the real estate business.

We are pleased to announce that Patricia A. Kenney has joined our team as a REALTOR Associate. Pat is a graduate of Western Michigan University and has been in the real estate business since 1982. She and her husband, Richard, have lived in the Charlevoix area since 1972. They have two daughters; Sarah, 13 and Kara, 12. The Kenney's enjoy much of what Charlevoix has to offer and among Pat's favorite pastimes is boating.

Patricia A. Kenney offers an extensive knowledge of the real estate business and looks forward to helping you with ALL your real estate needs.

Stop by or call Pat at her new location.

Patricia A. Kenney

RE/MAX Above the Crowd!®

RE/MAX® of Charlevoix
701 S. Bridge Street
Charlevoix, MI
(616) 547-9980

FEB 1992

OPINIONS

Letters to the editor

Prosecutors criticized

Editor,

Whoever is fed up having the babies of Charlevoix county raped and the criminals of these horrendous crimes get very little jail time, if any? Get these Prosecutors out of office NOW!

The only thing that is done for the citizens of Charlevoix, as far as I am concerned, is our fearless Prosecutors are plea bargaining us away.

What you hear is, it takes too much time and money to do our jobs. This is what I was told. What a copout! I don't believe that any law abiding citizen of Charlevoix would want to save a few dollars so a criminal can be set free.

When a baby of a law abiding citizen, who pays his taxes and who loves his family, had his little baby girl raped by a demented criminal, and when the perpetrator is apprehended for a first degree rape charge and then the plea bargain is put in place because it's easier for the Prosecutor's Office, it can not be tolerated.

I hope it won't be ever again in this county.

I don't believe these criminals of the highest magnitude should get a slap on the hand. They should get the full punishment of the law.

Please, when election time is here, let's go to the poles and vote this kind of action out of our county. Vote in someone who cares about us; you and me, instead of saving money at the expense of our most precious possessions, our babies.

Let's make the Prosecutors responsible for prosecuting and not plea bargain the undesirables back on our streets to do it again and again.

When it's times to vote - DO IT!

Edward Germain

Prosecutors' response

Editor,

In response to Edward Germain's letter, I would like the community to know the following facts:

From January, 1988 through December, 1991, the Office of the Prosecuting Attorney has charged 47 defendants with 78 separate incidences of criminal sexual conduct (CSC). Forty of those 47 defendants were convicted of either the original charges or, more likely, plead guilty to a lesser charge arranged through plea bargaining. Three defendants had the charges against them dismissed because of a failure of evidence; four defendants were found "not guilty" after a jury trial.

The conviction rate for the Charlevoix County Prosecuting Office is 85 percent.

Criminal sexual conduct trials are extremely difficult to prosecute. The crimes are such that often only the defendant and the victim were present when the crime occurred. There often is no medical evidence to support the victim's claim of molestation; this is especially true when the victim is male. It is hard to convince a jury that a defendant is guilty "beyond a reasonable doubt" when the only witness is a minor.

Additionally, it is very difficult for a child victim to testify in a courtroom where there are lots of strangers and the defendant who is accused of the crime. It is unbelievably hard for a victim of any age or sex to talk in front of strangers about intimate sexual matters, including intercourse, fellatio, sodomy, and brutality. It is especially difficult for children in a formal, public, adult forum. The victim is also subject to cross-examination by the defense which tests memory and veracity, which calls into question the victim's understanding of reality, and quite often leaves the victim feeling revictimized.

Plea bargaining is an important tool in the prosecution arsenal. There are too few trial dates available to take every case to trial. A victim may be too traumatized to testify. A victim may testify at the Preliminary Examination and may be unable to testify by the time trial is scheduled.

The Office of the Prosecuting Attorney here in Charlevoix County is aggressive in pursuing and prosecuting CSC cases. The record of this office in CSC cases speaks for itself. In the particular case Germain is upset about, the defendant was convicted and received a year in jail.

Sincerely,
Karen L. Neumeyer
Assistant Prosecuting Attorney
Charlevoix County

Editorial

Redistricting plan should be opposed

An effort to change a proposed state redistricting plan merits support. (See related story page 1.)

According to the proposal, Charlevoix County would be placed in a state house district with Cheboygan, Presque Isle and Alpena Counties; three counties on the state's eastern shoreline. Nothing against those three counties or their inhabitants, but one need only to drive through Charlevoix County and any one of the other three counties to see that there are differences in geography and level of development.

Charlevoix has some different needs and interests; needs and interests which are more similar to counties such as Antrim, Kalkaska, Otsego and Crawford Counties. Several agencies have recognized this. That is why agencies such as District Health Department #3 and the Northwestern Michigan Planning and Development Consortium encompass some of the aforementioned western and central Michigan counties.

One of the requirements for counties to share a district is that the counties be contiguous. Charlevoix is contiguous to Cheboygan County, for about a six-mile stretch of Chandler Township. That's something many Charlevoix and East Jordan residents probably aren't even aware of.

Shared interests and needs outweigh shared boundary lines. In the interest of both Charlevoix County and the three eastern counties, the proposed redistricting plan should be changed. It should be changed so that it is possible for the state representative, whomever that may be, to speak for the interests of his or her entire constituency.

TO START YOUR SUBSCRIPTION
Circle one and enclose your check

Charlevoix, Antrim or Emmet County		Elsewhere	
1 Year	$27.60	1 year	$36.00
6 months	$13.80	6 months	$18.00
3 months	$ 6.90	3 months	$ 9.00

☐ New ☐ Renewal

NAME

STREET OR P.O. BOX

CITY STATE

ZIP PHONE

Subscriptions must be paid in advance.
Mail to
Charlevoix Courier
P.O. Box 117, Charlevoix, MI 49720

WRITE: a letter to the editor

Charlevoix Courier
P.O. Box 117
Charlevoix, MI 49720

Charlevoix Courier

Charlevoix Courier, (USPS 135220)
112 Mason, P.O. Box 117, Charlevoix, Michigan 49720
Phone: (616) 547-6558 FAX (616) 547-4992

Editor: L. Scott Swanson
Reporter: Laurie Lounsbury
Advertising: Kyle R. Smith
Business Office: Sally Spitt
General Manager: Ken Winter
Production: Vera Tibble, Pam Otto and Loretta Gofourth

Member of Michigan Press Association
Affiliate Member National Newspaper Association
National Advertising Representative: Michigan Newspapers, Inc.
827 North Washington Ave., Lansing, Michigan 48906
Postmaster: Send Address Changes to Charlevoix Courier, 112 Mason, P.O. Box 117, Charlevoix, Michigan 49720-0117

SUBSCRIPTION RATES:

	Charlevoix, Antrim Emmet Counties	Elsewhere
One Year	$27.60	$36.00
Six Months	$13.80	$18.00
Three Months	$6.90	$9.00
Service Persons	$24.00	$24.00

Special rate for senior citizens living year round in Charlevoix is $24.00 per year. All Subscriptions paid in advance. Published weekly on Wednesday mornings. Second Class postage paid at Charlevoix, Michigan.

We reserve the right to refuse any or all advertising or cancel any advertisement at any time. Advertiser must notify the Company within 24 hours if a mistake appears in an ad in order to receive credit. Company will furnish client with a letter of correction and publish a correction in next issue if requested. Liability for error shall not exceed the cost of the space in which the error or omission occured. No credit given for immaterial and unsubstantial errors.

EDITH

EDITH GILBERT

For the benefit of all those who have exchanged palms for pines, Charlevoix reminds those of us who are still here of Albertsville without the Alps. It is SO beautiful!

Yesterday morning, Frosty the Snowman arrived unannounced. When I drove north on Petoskey, it looked as if every bush and tree had burst into fluffy white blossoms. The bright sun quickly melted the icy gloves on each little twig, so the picture didn't last long. But the beauty of the sparkling scene lifted my spirits for the whole day.

The few of us who are still in town carry on with routine meetings. We listen to the talk in the coffee shops on the impact of K-Mart Mall on Bridge Street. Let me report to you that the face of Bridge Street is changing for the better. Much better! Gone are the too-many T shirt shops, too many yogurt shops and too-many fudge shops. Instead, a few new up-scale specialty businesses are joining the variety of successful establishments such as Mettlers, Shop of the Gulls, Bahnhof, the Appletree, Kouchy Gallery, American Spoon, the Rocking Horse, Aardvark, and the Linda Mason Interior Design Studio.

Starting at the Edgewater Inn, TAPAWINGO is opening the former Cafe in April to be called PETE & MICKEY'S. On the corner of Park Avenue, NORTHERN POSSESSIONS has just completed a major, attractive remodeling of the building. There are other changes in the wind. Across the street, in the middle of the block, we hear the COLDWELL BANKERS REAL ESTATE OFFICE may move south on top of the hill. If this happens, then their former space will no longer be available for offices. The reason for this is that according to a city council ordinance pertaining to Bridge Street, only retail business is permitted on street level. I've also been told that the WHARFSIDE MARKET BUILDING has been listed for sale, and there have been questionable rumors for some time as to the future of OLESON'S SHOPPING CENTER. As for the MARKET MALL, remodeling is underway. They've already started tearing down the old facade. The new front will look totally different. Plans are to condominiumize the building with shops on street level and offices on the second floor. The Courier Office, formerly on the second floor, has already moved across the street from the Post Office.

Petoskey has done an outstanding job recently in revitalizing the looks of their buildings, in the Gaslight District. A sub-committee called the Design Review Committee, of which Rick Neumann, architect and authority on restoration, is chairman, has been of great help to the Downtown Development Partnership. The facade loan program has been developed with the co-operation of local banks, where merchants are offered loans up to $10,000 at two percent below prime, with a 10 year payback period. Andy Hayes of the Chamber of Commerce spearheaded the program and the results are noticeable. According to Bill Day, First of America Bank, another new program is being tackled to give incentive in remodeling vacant buildings.

It's encouraging to see positive good signs both in Charlevoix and Petoskey. I find myself enjoying the individual flavor, selection and service one gets when shopping on Bridge Street, while also taking advantage of the variety of items that are available in K Mart which one needs in keeping house. As I see it, it's quite possible that up-scale Bridge Street shops and the pedestrian K Mart Mall can both live together in the same town.

Out of the Blue

The crafty politician
Will be cautious and remember
That a careless phrase in
May or June
Could haunt him in
November.

--AMOS

Copyright 1991, Charles Duerr

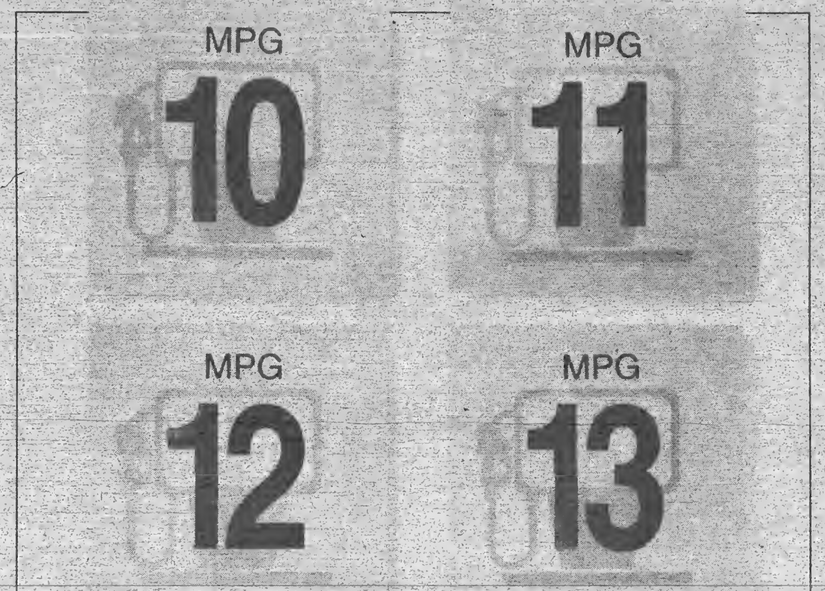

THEY AREN'T GOOD NUMBERS FOR YOUR CAR OR BOAT LOAN, EITHER.

There isn't much you can do about the fuel economy of a car or boat once you own it. But you can certainly improve the interest rate on the loan.

Just come to First of America and refinance. As sponsors of the 1992 VASA, we're offering a special 8.9%* rate all month long. And that could save you hundreds of dollars.

8.9% RATE | 9.27%* APR

So call 547-4031 for more details. Find out how we can make just about any car or boat an economy model.

ONE OF THE MIDWEST'S BIGGEST BANKS, BUT ONLY WHEN YOU WANT US TO BE. FIRST of AMERICA

*Rate based on remaining term in original contract, not to exceed 60 months. Offer expires February 29, 1992 and is available on auto or boat loans only. APR based on $7,000 loan for 48 months with a payment of $173.86 per month.

FEB 1992

FAMILY

Corner - Pearsall

Vikki Corner & Kevin Pearsall

Vikki Marie Corner of Charlevoix is announcing her engagement to Kevin Michael Pearsall of Charlevoix. The bride elect is the daughter of Victor Corner of Central Lake, and Mr. and Mrs. John Madison of Charlevoix. Her fiance is the son of Mr. and Mrs. Rod Pearsall of Charlevoix.

Corner is a graduate of Central Lake High School and is currently employed at Lexalite International Corporation in Charlevoix. Her fiance is a graduate of Charlevoix High School and is employed at Kloosters in Atwood.

The wedding will take place October 10 at the Community Church of God in Charlevoix.

Kristen Ranville recently returned from a two-week mission to the Dominican Republic. Ranville was part of a Seventh Day Adventist group which provided medical assistance to poor people in the country.

Ranville helps Dominicans

Kristen Ranville, a Charlevoix High School senior, recently returned from a two-week mission trip to the Dominican Republic. She was part of a 36-member medical mission sponsored by the Michigan Conference of Seventh-day Adventists Pathfinder Department. Along with physicians, nurses and optometrists, they worked in several remote villages and communities in that beautiful country.

The young people were provided an opportunity for "hands-on" experience. Their duties and responsibilities included direct patient-care such as fitting glasses, dispensing medicines, and assisting the professional staff in many other ways. They hosted eight clinics during their stay and treated more than 2,500 people.

Capture your wedding vows with Wedding Stationery

We Join Hands and Hearts From this Day Forward

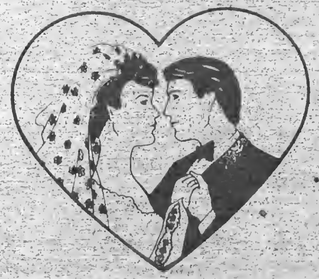

by Carlson Craft

• INVITATIONS • ANNOUNCEMENTS
• NAPKINS • BRIDAL BOOKS
• ACCESSORIES

Charlevoix Courier
112 Mason St.
547-6558

Shop of the Gull's
The Last Good Buy!
Final Clearance
50% Off
Fall & Winter Clothing & Accessories
207 Bridge St. Charlevoix

Make a difference.

Remember the kids at tax time

Help Stop Child Abuse

★ 12 Before Another Child is Hurt ☐ $5 or _____

Sponsored by:
Northwest Michigan Council for the Prevention of Child Abuse & Neglect
P.O. Box 414, Petoskey
For more information call 348-3987

CHURCH

Obituaries

James Franklin "Abe" Abramsom

James Franklin "Abe" Abramson, 48, of Charlevoix, died Feb. 18, 1992, at his home in Charlevoix.

Funeral service was Thursday, Feb. 20, at the Winchester Funeral Home in Charlevoix. The Rev. James K. Gardiner of St. Mary's Catholic Church officiated. Burial will be in Gardens of Resi Cemetery, Escanaba.

Mr. Abramson was born Nov. 6, 1943, in Escanaba, the son of George and Rhea (Courier) Abramson.

He graduated from Escanaba High School in 1961 and attended Marquette University in Milwaukee, Wis. He also worked for the Wisconsin State Department of Transportation.

He had lived in Charlevoix for the past 12 years and had been employed at Bay Shore Steel as a fabrication leader for the past eight years. Mr. Abramson was an avid hunter, fisherman and trapper and participated in the Charlevoix Area Trout Tournament. He was a member of the United ironworkers of America.

Mr. Abramson is survived by his father, George Abramson of Hancock; one sister, Pamela Abramson of Monona, Wis.; his fiancee, Lois J. Crandell of Charlevoix; three nephews, Kenneth Schrank of Milwaukee, Wis., Scott Schrank of U.S. Army, Germany, and Brian Schrank of Madison, Wis.; and many other relatives and friends. He was preceded in death by his mother, Rhea, in 1979.

The family suggests memorial contributions be made to the Charlevoix Area Trout Tournament. Envelopes for memorial contributions are available at the Winchester Funeral Home in Charlevoix.

A funeral mass was held at 11 a.m. Friday, Feb. 21, at St. Thomas Catholic Church in Escanaba.

Ruth K. Clark

Ruth K. Clark, 76, of Ellsworth, died Feb. 18, 1992, at Meadowbrook Medical Care Facility in Bellaire.

Funeral service was Friday, Feb. 21, at the Hastings Funeral Home in Ellsworth. The Rev. James Heneveld officiated. Burial will be in Ellsworth Cemetery.

Mrs. Clark was born Aug. 8, 1914, in Hillsdale County, the daughter of Floyd and Myrtle (Miller) Meiten.

On Feb. 22, 1978, she married David Clark in Bellaire. They made their home in Central Lake and moved to Ellsworth in 1979.

Mrs. Clark was employed at Charlevoix Area Hospital in the housekeeping department until her retirement.

Survivors include five sons, John Bell of Phoenix, Ariz., Clifford Bell of Toronto, Canada, Ira (Sonny) Bell of Central Lake, William David Bell of Ypsilanti and Robert L. Bell of Ellsworth; five daughters, Mrs. Tony (Betty) Irish of Williamsburg, Mrs. Tom (Shirley) Cornstalk of Charlevoix, Mrs. Ellen Clark of Central Lake, Bonnie Bell of Westland and Mrs. Ernie (Mary) Higbee of Ellsworth; 27 grandchildren; 13 great-grandchildren; two sisters, Frances Hoeman of Harrison and Mrs. Floyd (Wilma) Manners of Ypsilanti; several nieces and nephews and several grand nieces and grand nephews. She was preceded in death by two daughters, Ruth Ann Burleson and Loretta Bell.

BEACONS OF BLESSINGS

By Pastor Joe Johnston

A few years ago some friends of mine and I went to New Orleans, Louisiana for the Mardi Gras Festival. We had heard very shocking stories about the perverseness, gross atrocities and lawlessness of the Festival but were we ever shocked to find out the stories were more true than we had anticipated. This pagan festival, claimed to be a religious holiday by some, was nothing more than a drunken orgy, full of every vile thing imaginable. We were appalled even though we expected it.

As my friends and I walked the streets of the French Quarter we wept over its people engulfed in sin. We were there, not to party, but to share the love of Jesus with people who were lost and dying in their sin. Some listened but, sadly, most did not. It soon occurred to us that many people we talked to had no real concept of responsibility. They were consumed with the hour at hand, with no thought for what would happen later. They denied the laws of God and the consequences for breaking those laws.

In the Bible (God's Word) the book of Hebrews tells us that it is appointed for man once to die, after that the judgment. We will all stand before God one day and He will tell us if we have been true to the responsibility He has given us. Those who have abided by God's wonderful guidelines will be granted eternal life in Heaven. Those who have not obeyed will likewise be granted eternal life in Hell.

Near the end of the Sermon on the Mount, Jesus says, "Every tree that does not bear good fruit is cut down and thrown into the fire" (Matt. 7:19) the Greek term fire here is of the same root word as Hell; Gehenna, meaning the fire which is always burning.

There are consequences to everything we do, both good and bad. The consequence of disobedience to God is Hell. I'm so glad that Jesus paid the price for all to be free from Hell. He tells us that unless we repent we will surely perish.

So what about America? Are we all going to Hell because of abortion, incest, murder, rape, lying, stealing and gossip? No! Only those who refuse to repent (turn from inobedience to God) from such things. The rest of us who do, will go to a literal Heaven where we will stand face to face with God and continue to be His children.

We need not forget to pray for those who as of yet have not repented. If God does not judge us then He will have to apologize to Sodom and Gomorrah.

America...

...One nation under God with liberty and judgment for all.

(Pastor Joe Johnston is the youth minister at the Assembly of God Church. Beacons of Blessings is provided to the Courier by Johnston and other members of the Charlevoix Ministerial Association.)

WANT TO SELL SOMETHING?
TRY A CLASSIFIED!
547-6558

Charlevoix Area Church Services

COMMUNITY REFORMED CHURCH of Charlevoix
Petoskey Avenue
Morning Worship 9:00 a.m.
Sunday School 10:00 a.m.
Morning Worship 11:15 a.m.
Evening Worship 7:00 p.m.
Wednesday Evening (Oct.-May) 7:00 p.m.
Pastor: Larry Grooters 547-9482 or 7509

COMMUNITY CHURCH OF GOD
202 W. Hurlbut
Sunday School 9:45 a.m.
Morning Worship 11:00 a.m.
Evening Worship (winter) 6:00 p.m.
(Summer) 7:00 p.m.
Pastor: Bruce E. Hamilton 547-2875 or 4860

EVANGELICAL LUTHERAN CHURCH (E.L.C.A.)
Corner of Third & Nichols Street
East Jordan
Sunday Worship 11:00 a.m.
Sunday School 9:45 a.m.
Pastor: Robert Herbon 536-7566

FIRST CONGREGATIONAL CHURCH UNITED CHURCH OF CHRIST
State St. at Park Ave.
Sunday School 10:00 a.m.
Morning Worship (summer) 10:00 a.m.
(winter) 11:00 a.m.
Pastor: Phillip G. Schairbaum 547-9122 or 5803

BETHANY LUTHERAN CHURCH
1407 Bridge Street
Worship Service 9:30 a.m.
Sunday School 10:45 a.m.
Pastor: Merlin R. Wellhouser 547-9446

SAFE HARBOR SOUTHERN BAPTIST CHURCH
US-31 & Old US-31
Sunday School 10:00 a.m.
Worship 11:00 a.m.
Sunday Evening Bible Study 6:00 p.m.
Reverend: J. Perry Fowler 547-6283

THE FIRST BAPTIST CHURCH AMERICAN BAPTIST CHURCH
M-66 South of U.S. 31
Sunday School 9:45 a.m.
Morning Worship 11:00 a.m.
Evening Service 7:00 p.m.
Wednesday Family Night 7:00 p.m.
Pastor: Michael Dennis 547-4121 or 9765

CHRIST EPISCOPAL CHURCH
State Street at Clinton
Sunday
Holy Eucharist 10:00 a.m.
and Youth Worship Center
Wednesday - Holy Eucharist 12:05 p.m.
Pastor: Lander Carter 547-6322

CHRISTIAN SCIENCE CHURCH
West Clinton Street
Sunday School 11:00 a.m.
Morning Worship 11:00 a.m.
First Wednesday of Month 8:00 p.m.

GREENSKY HILL INDIAN UNITED METHODIST CHURCH
Old U.S. 31 North
Morning Worship 9:30 a.m.
Sunday School 10:30 a.m.
Pastor: Benton Heisler 547-2654 or 5168

BIBLE BAPTIST CHURCH
904 May Street
Sunday School 10:00 a.m.
Morning Worship 11:00 a.m.
Evening Worship 6:00 p.m.
Thursday Evening 7:00 p.m.
Pastor: James Green 547-4300

ST. MARY'S CATHOLIC CHURCH
South Bridge Street
Saturday Night Mass 5:30 p.m.
Evening before Holy Days 7:00 p.m.
Sunday Masses 8:00 a.m. and 10:00 a.m.
Pastor: James Gardiner 547-6652

BARNARD UNITED METHODIST CHURCH
Barnard at Klooster Road
Church School 9:00 a.m.
Sunday Worship 10:15 a.m.
Pastor: Bob Bellairs 547-5269

CHURCH OF THE NAZARENE
Corner of U.S. 31 and Walker Rd.
Sunday School 10:00 a.m.
Morning Worship 11:00 a.m.
Evening Service 6:00 p.m.
Wednesday Evening 7:00 p.m.
Pastor: Duane Nelson 547-5711

ASSEMBLY OF GOD
M-66 South
Sunday School 9:30 a.m.
Morning Worship 10:30 a.m.
Evening Service 6:00 p.m.
Wednesday Evening 7:00 p.m.
Pastor: Lowell Anderson 547-6430 or 6232

IRONTON CONGREGATIONAL CHURCH
Ironton
Sunday School 9:45 a.m.
Morning Worship (summer) 11:00 a.m.
Pastor: Harold E. Kruse Eastport 599-2321

EAST UPRIGHT CHURCH OF GOD
203 E. Upright
Sunday School 10:00 a.m.
Morning Worship 11:00 a.m.
Evening Worship 6:00 p.m.
Wednesday Evening 7:00 p.m.
Pastor: Robert Zeeryp 547-4221
Personage 547-2457

TEMPLE B'NAI ISRAEL
Corner Michigan & Waukazoo
Petoskey
Student Rabbi Jonathan Baron 347-8740
President: H. Willens 347-8033
Greeting 7:35 p.m.
Friday Service 8:00 p.m.

UNITED METHODIST CHURCH
104 State Street
Sunday School 9:30 a.m.
Sunday Worship 11:00 a.m.
Pastor: Benton Heisler 547-2654 or 5168

NORWOOD UNITED METHODIST CHURCH
Norwood
Sunday Worship 9:00 a.m.
Pastor: Bob Bellairs

Charlevoix Church Services Directory
sponsored by:
Charlevoix County State Bank
First State Bank of Charlevoix
Winchester Funeral Home
Charlevoix Courier
Pat McKeown Ford

Charlevoix Area Church Services

FEB 1992

Charlevoix Public library, it's a place

By L. Scott Swanson

In a way, it's kind like Alice's Restaurant. If it's information you're after, you can get anything you want at the Charlevoix Public Library.

The Charlevoix Public Library began in 1909 as a Carnegie Library at the corner of State and Clinton Streets. It moved to its new building at 109 Clinton Street in 1967.

Despite being a small-town library, the amount of information either contained at, or accessible through, the Charlevoix Library is amazing. Even if you can't find what you're looking for among the 22,000 volumes within the library, the library belongs to a library interloan system which allows books from other libraries to be checked out through the Charlevoix Library. In addition to that, the library is in the process of computerization which is going to place even more information at people's fingertips.

"People have wanted us to be more computerized and we're going that way," explained librarian Marybeth Wallick.

The Charlevoix Public Library belongs to the Northland Library Cooperative, a group of 17 northern Michigan libraries. Through a grant program, the cooperative is having all of the holdings of the libraries listed on a computer CD-ROM system. Once that project is completed, a person sitting at a workstation in the Charlevoix Public Library will not only be able to look up books in that library, but also in several others.

In addition to that work station, the library will also have another CD-ROM station where people can read things on screen. Among the subjects available at that station will be an encyclopedia, business statistics, U.S. History an almanac and assorted information pertaining to animals.

Although the computers are expensive and it's taken a lot of work to determine what will best suit the library's needs, Wallick is enthusiastic about the computerization. "I can't wait 'til that stuff gets here. That looks like fun," she said.

Computers are by no means the first technological advance the Charlevoix Public Library has added. About a year ago, the library began building a video collection. With the videos, Wallick has tried to steer clear of competing with commercial video establishments. Instructional and travel videos are among the more popular videos at the library.

The Charlevoix Public Library has a budget of around $150,000 per year. Most of the funding, around $120,000, comes from a five-tenths of a mill property tax levy in the Charlevoix school district. The millage is separate from school taxes, but the book-keeping is done through the school district.

The library also receives about $24,000 from fines collected by the county for things such as traffic and parking violations. Wallick said that in some counties, libraries have had problems with county commissioners attempting to divert those funds to other uses, but that in Charlevoix County, the county commissioners have always been very good about funding for area libraries.

There are also people who make private contributions to the public library. Those contributions amount to a few hundred dollars a year.

And yes, the library does collect money for overdue books. But at a quarter a book, that doesn't add up to much; perhaps $200 a year.

When asked what type of people frequent the Library, Wallick said, "A total cross-section." In order to appeal to such a

Continued on page 9

(Above) The card catalogue will soon become a thing of the past at the library as listings are being put on a computer. Librarian Marybeth Wallick is shown with the card catalogue.

(Right) The Sower, a statue in front of the library is a favorite photo companion for tourists.

Some public library notables

Some things you should know but probably don't: 1. The library has travel videos. 2. The sidewalk is kept so well-shoveled by Mr. Smith.

This is unusual: There's a Harlequin Romance book in the Michigan Room.

The library's 5 best books according to the librarian: There are 7 of them. They are the Bob Miles collection which were donated to the library.

Wedding In Your Future?

A Welcome Wagon Engagement Visit is an ideal way to get free tips and suggestions for your special day.

I'll bring gifts and many helpful ideas you can use, plus cards redeemable for more gifts at local businesses—wedding experts who can help you with your plans.

Please call me so we can arrange a visit.

Welcome Wagon.

Marilyn Izor, 547-6733

Official Notice

The Marion Township Board of Review will meet Tuesday, March 3, 1992 at 9:00 a.m. to review the roll.

The Public may meet with the Board Monday, March 9, 1992 from 9-12, and 1-4 p.m., or Tuesday, March 10, 1992 from 9-12, and 5-8 p.m.

The tentative rates and multipliers are 50.00 and 1.000 for all classes. These are subject to change by the Board of Review, Assessing Officer, County Equalization and State Equalization.

Wilson R. Boss
Marion Twp. Clerk

Dr. Michael W. Koskus

Board Certified Audiologist Ph.D., CCC-A

Professional Audiology Service
Hearing Aids
Hearing Testing
Hearing Aid Supplies and Repair

Accepted Insurances:
BCBS Auto Workers/BCBS Retired Teachers
BCBS & Aetna State of Michigan Employees

Office Hours: Mon.-Fri. 8:30-5:00
and evenings by appointment

820 Arlington
Petoskey, MI 49770
616-348-3666

where you can check out knowledge

Continued from page 8

wide variety of clientele, the library keeps a wide variety of information. In fact the library has such a variety of books, that you don't even have to be able to read in order to enjoy some of them. Among the books at the library are picture books for parents to go through with infants.

Wallick said that in comparison to other similar communities, Charlevoix has a public library which is bigger both in terms of physical dimensions and number of books. Most of the books are purchased either from large book companies or at a discount from area book stores.

Asked if she reads a lot herself, Wallick replied, "As much as I can, but there's no way you can keep up with it all."

The library has three full-time staff members: Wallick, Jean McGhee and Shirley Kemp.

In addition to the main area of the library, there are other things taking place in other parts of the building. There is a magazine exchange in the entryway, where people may drop off or pick up old magazines to read. There is an activity room in the basement which is utilized by non-profit organizations.

The library is open: Monday and Thursday from noon to 8 p.m., Tuesday from 10:30 a.m. to 5:30 p.m.; Wednesday from 1 p.m. to 8 p.m.; Friday from 1 p.m. to 5 p.m.; and Saturday from 11 a.m. to 3 p.m.

Along with fulfilling traditional library functions, the library also serves as a location for various nonprofit groups to meet. The library activity room hosts a variety of children's events. This past Saturday morning, children met in the room and also toured an ambulance.

Librarian Marybeth Wallick and Diana Tank take a look at one of the seven books in the Bob Miles collection. The collection is kept in its own shelf which was built for the library by Bill Garten.

Official Notice

Charlevoix City Council
Regular Meeting
February 17, 1992
7:00 P.M.
SYNOPSIS

Charlevoix City Council met in regular session on the above date and time with Mayor Novotny presiding and all Councilmembers present.

The minutes of the February 3, 1992 meeting were approved as printed.

Mayor David Novotny presented Louis Edwards a Certificate of Appreciation and proclaimed February 18, 1992, "Louis Edwards Day".

GENERAL BUSINESS

Moved by Councilmember Hoffman and supported by Councilmember Russell, that the City's waiving their Right of First Refusal be contingent on the Historical Society's acquiring the title to the Depot property, and that the City gain Right of First Refusal from the Historical Society should they divest themselves of that property. YEAS: 5 ABSTAIN: Gaskin.

Moved by Councilmember Feller and supported by Councilmember Haggard that the Council authorize the Friends of the Pool to complete the Recreation Fund Grant and that it be brought back to the Council and City Attorney to be reviewed in as timely manner as possible. Motion passed unanimously.

Tabled a decision on the Charlevoix Parks, Recreation, Exercise and Sports Facility Plan until the Planning Commission and the Recreation Committee meet and a recommendation is presented to the Council.

Listened to a presentation by Cedar Ridge Recycling and Disposal Facility that was for informational purposes only.

Moved by Councilmember Feller and supported by Councilmember Hoffman that we accept the recommendation of Ed Whitley and Roger Westenbroek that we purchase 235 splice kits from Reed City Power, for a total cost of $20,915.00. Motion passed unanimously.

Moved by Councilmember Haggard and supported by Councilmember, that we accept Ed Whitley and Roger Westenbroek's recommendation that we purchase one more 1500 kva stepdown transformer. Motion passed unanimously.

Moved by Councilmember Hoffman and supported by Councilmember to adopt Resolution #92-2.1 re. Appointment of John Martin to Street Administrator. Motion passed unanimously.

Moved by Councilmember Hoffman and supported by Councilmember Gaskin that City Treasurer Richard Brandi to be authorized to sign the precertification application for the Michigan Underground Storage Tank Financial Assurance Fund. Motion passed unanimously.

Moved by Councilmember Feller and supported by Councilmember Haggard to allow City Manager Weisner go out for bids for proposed 1992 construction. Motion passed unanimously.

Meeting adjourned at 9:17.

JoAnne Patrick, City Clerk

FEB 1992

SPORTS

Ski teams fail to qualify for state

Charlevoix's girls' ski team just missed qualifying for the State meet, finishing third last Thursday's Regional meet at Schuss Mountain behind Petoskey and Traverse City. The Rayder boys' team placed eighth.

Katherine Campbell and Dan Hoadley did qualify for the State meet as individuals. Campbell placed fifth in the giant slalom and sixth in the slalom. Hoadley placed seventh in the slalom.

Rayder coach Eric Lundteigen said that, as always, the regional competition was tough in northern Michigan.

"It's definitely the toughest region in the state," he said.

Although neither team qualified, Lundteigen was not disppointed with his skiers.

"We had a good meet. We just got beat," he remarked.

Individual results for the Rayders were:

-Girls-

Campbell 6S, 5GS; Kelly Heck 15S, 28GS; Amy Span 16S, 27GS; Kim Keller 25S, 13GS; Jessica Kline 60S, 20GS; Shelia Siegwart 85S, 25GS.

-Boys-

Dan Hoadley 7S, 91GS; Dan Spang 31S, 30GS; Charles Meier 42S; J.H. Heck 53S, 26GS; Scotty Boyer 63S, 23GS; Jake Porath 103S, 42GS; Ryan Smith 47GS.

Casey Crain goes up for a shot Saturday during the Inland Lakes basketball tournament. Crain had eight points in the finals and was named tournament MVP. (Photo by Kyle Smith)

Charlevoix's eighth grade basketball team celebrates after winning the Inland Lakes middle school basketball tournament. Charlevoix beat the host team 42-33 in the finals. Charlevoix was coached by Hank Wagner. Former coach Barry Pierce, who had to leave the team earlier in the season due to health problems, was brought down from the stands by the players following the game to help them celebrate. (Photo by Kyle Smith)

Team district is a problem...

Injuries, illness and a good Rogers City team conspired to eliminate Charlevoix from Class C team district wrestling tournament last week.

Charlevoix had to forfeit five matches, consequently spotting Rogers City 30 points on the way to a 52-16 loss.

Winning for Charlevoix were:

Jason Pajtas at 152 pounds on a 9-2 decision;

Shawn Young at 130 pounds on a 1-0 decision;

Chris McCallum at 125 pounds on a pin in 2:48;

Dan Browe in the heavyweight division on a 7-0 decision.

Rayders losing matches were:

Jason Hughes at 103 pounds on a 12-2 decision;

Jason VanLoo at 119 pounds on a pin in 3:58;

Tony Potter at 145 pounds on a pin in 49 seconds;

Keith Parish at 189 pounds on a 14-1 decision.

...but wrestlers do better individually

Eight of 10 Charlevoix wrestlers competing in the individual District Meet at Sanford this past Saturday have qualified for this Saturday's Regional Meet in Ithaca.

Jason Pajtas won the 152 pound weight class. He opened the day with a pin, was almost pinned in his second match prior to pinning his opponent and took a 6-4 decision in the finals.

Chris McCallum placed second at 135 pounds, losing in the finals on a 9-2 decision.

Shawn Young placed third at 125 pounds going 3-1 on the day and taking a 6-4 decision in the consolation finals.

Tony Potter, a junior, took fourth place at 145 pounds.

Jason Hughes, a freshman, took fourth at 103 pounds, losing an 8-6 overtime decision in the consolation finals.

Keith Parish, a sophomore, lost a 5-4 decision in the consolation finals to take fourth place.

Dan Browe, went 2-2 in the heavyweight division to take a fourth place. Charlevoix was competing in a district loaded with some of the state's best Class C heavyweights.

Prior to the season, coach Greg Bryan said he wouldn't be surprised to have as many as six wrestlers qualify for the state meet.

Illness had bothered the Rayders at the team district meet earlier last week, but by this weekend several of the wrestlers had recovered.

SPORTS

Scores from local bowling leagues

Sportsmen's Bowling League
Reported by Jay Mosoryak
February 13

	W	L
Gillespie Oil	278	122
Paul Bunyan Lanes	221	179
Strike Force	193	207
Strike Force	185	214
Harbor Industries	174	226
Lamp Extermination	148	252

HIGH INDIVIDUAL GAME

	Game
Randy DeYoung	244
John Frederick	244
Maury Gardner	238
Jay Mosoryak	216
Ron Gruike	214

HIGH INDIVIDUAL SERIES

Randy DeYoung	600
Jay Mosoryak	593
John Frederick	750
Dan Gillespie	756
Ron Gruike	747

HIGH TEAM SERIES

Strike Force	2574

HIGH TEAM GAME

Gillespie Oil	768

Industrial Bowling League
Reported by Don Pestle
February 13

	W	L
Townhouse Bar	22	6
Dick's Guns & Ammo	15½	11½
Propulsion Leasing	14	14
Bay Shore Steel	13	15
Medusa Cement	12½	15½
Duke Farm Insurance	12	16
Atwood Party Store	12	16
Duke Farm Inc #2	10	18

HIGH INDIVIDUAL GAME

	Game
Vic Martinichek	222
John Frederick	221
Bob LaPeer	219
Jeff Smith	217
Pat Kirk	213

HIGH INDIVIDUAL SERIES

Bob LaPeer	595
Dan Gillespie	588
Dennis Carr	579
Jerry Puhl	571
Ken Balch	567

HIGH TEAM SERIES

Townhouse Bar	3252

HIGH TEAM GAME

Dick's Guns & Ammo	1185

Friday Night Ladies Bowling League
Reported by Wendy Sloan
February 14

	W	L
Eaton Electric	26	6
Dry Harbor Marine	20	12
Frames 5 Pirates	17	15
EJ Swashbuckers	17	15
Charlevoix Floral	16	16
Bellows Electric	14	18
Hoskins #1	10	22
Hoskins #2	8	24

HIGH INDIVIDUAL GAMES

	Game
Shirley Ormsby	190
Debra Blanchard	180
Wendy Sloan	187
Julie Kunkle	186
Jane Kowalk	183
Denise Riley	180
Linda Ballentine	194
Linda Ballentine	194

HIGH INDIVIDUAL SERIES

Carol Bukry	495
Debra Blanchard	489
Julie Kunkle	543
Denise Riley	487
Linda Ballentine	552

HIGH TEAM SERIES

Eaton Electric	2489

HIGH TEAM GAME

Hoskins #2	884

Monday Madness Bowling League
Reported by Leanna Mosoryak
February 17

	W	L
P.L. Frisbey	250	150
Teachers	246	154
Flight Deck	218	182
Bogart Roofing	211	189
Mark White Painting	190	210
Ellenga Market	172	228
Paul Bunyan Lanes	171	229
A & A	167	258

HIGH INDIVIDUAL GAMES

	Game
Barb McGillich	217
Sally Geer	215
Maxine Rutz	211
Leanna Mosoryak	207
Sally Geer	204

HIGH INDIVIDUAL SERIES

Sally Geer	745
Leanna Mosoryak	745
Linda Ballentine	733
Barb McGillich	705
Carol Bukry	699

HIGH TEAM SERIES

P.L. Frisbey	2546

HIGH TEAM GAME

Flight Deck	696

Double Deckers Bowling League
Reported by Sherry Frederick
February 18

	W	L
Ferguson	28	12
Pollen	27½	12½
Spencer	27	13
Alex/Osborn	26½	13½
Frederick	25	15
Crain	22½	17½
Lopez	21½	18½
Handy/Thomas	19½	20½
Russell	17	23
Nelson	17	23
Weaver	17	23
Powell	17	23
Webb	15½	24½
Haskins/Wilfer	15½	24½
Kotsiras	13	27
Darrah	10½	29½

HIGH INDIVIDUAL GAMES

	Game
Gary Spencer	203
John Ferguson	214
Roger Crain	206
Larry Pollen	221
Bob Alexander	202
Bob Alexander	212

HIGH INDIVIDUAL SERIES

Sherry Frederick	472
Gary Spencer	541
John Ferguson	535
Roger Crain	506
Dorothy Nelson	478
Bob Alexander	604

HIGH TEAM SERIES

Frederick	1334

HIGH TEAM GAME

Spencer	501

Tuesday Night Ladies Bowling League
Reported by Helen Emmons
February 18

	W	L
Birdies	18	6
Medusa I	14½	9½
Central Drug	14½	9½
The Country Gals	13	11
Paul Bunyan Lanes	11½	13½
Bay Low	11	13
Country Critter Club	11	13
Nanny's Old Place	11	13
Medusa II	10	14
Sears	10	14
McDonalds	9	15
Midwest	8	16

HIGH INDIVIDUAL GAMES

	Game
Lisa Waligora	200
Arlene Staley	200
Sally Geer	193
Debbie Peterson	190
Tressa Thomas	190

HIGH INDIVIDUAL SERIES

Sally Geer	558
Liz Meadows	498
Jane Pittman	493
Debbie Peterson	491
Tressa Thomas	489

HIGH TEAM SERIES

Birdies	2541

HIGH TEAM GAME

Birdies	910

Church Bowling League
Joe Olmanowski
February 19

	W	L
Ferguson/Chamberlain	217	133
The Flight Deck	216	134
Townhouse Bar	207	143
Olesen's	167	183
Lutherans	161	189
St. Mary's	156	194
Bowe Electric	153	197
Belltower	126	222

HIGH INDIVIDUAL GAMES

	Game
John Frederick	256
John Ferguson	245
Larry Pollen	236
Al Weaver	234
Art Sutton	232

HIGH INDIVIDUAL SERIES

John Frederick	681
John Ferguson	632
Art Sutton	609
Jim Roberts	600
Larry Pollen	595

HIGH TEAM SERIES

The Flight Deck	3154

HIGH TEAM GAME

Lutherans	1196

Wednesday Nite Owls Bowling League
Reported by Marlene Evans
February 19

	W	L
Paul Bunyan Lanes	55	33
Chi-Fool-Clinic	54	33
Cross Fishers	52	35
Pizza Hut	50	38
The Flight Deck	43	45

HIGH INDIVIDUAL GAMES

	Game
Marlene Evans	255
Tess Wilfer	264
Jackie Bolding	253
Marlene Evans	237
Tosha Wilfer	218
Jackie Bolding	213

HIGH INDIVIDUAL SERIES

Carol Kerr	704
Marlene Evans	697
Tosha Wilfer	687
Marlene Evans	601
Tosha Wilfer	549
S. Frederick	537

HIGH TEAM SERIES

Paul Bunyan Lanes	2529

HIGH TEAM GAME

Paul Bunyan Lanes	887

Gutter Gang Bowling League
Reported by Sally Geer
February 20

	W	L
Whitley's Floor Cover	212	106
Don's IGA	188	132
Dave's Shoes	178	142
Charlevoix Canvas	169	151
Arrowhead Skopper Club	164	156
Gary Gables Inn	133	187
Nanny's Old Place	132	188
PS The Added Touch	104	216

HIGH INDIVIDUAL GAMES

	Game
Sally Geer	223
Jane Pittman	217
Marlene Evans	201
Marlene Evans	190
Barbe Mosoryak	189

HIGH INDIVIDUAL SERIES

Marlene Evans	549
Jane Pittman	563
Sally Geer	523
Cathy Cross	521
Mary O'Brien	514

HIGH TEAM SERIES

Charlevoix Canvas	2531

HIGH TEAM GAME

Whitley's Floor Cover	911

College hoops career concludes

When the Southeastern College basketball team takes to the floor this week, a Charlevoix player will be putting the finishing touches on a successful college career. Darrin Batdorff of Charlevoix has been a four-year starter at the Lakeland, Florida college despite the fact that he didn't go out for basketball during his junior and senior years at Charlevoix High School.

"Darrin's just been a real solid player, a guy that gives you the same game every time," said Southeastern coach Scott Laing.

Although neither Batdorff nor Laing would pretend to be operating on anywhere near the same plane as Detroit Piston All-Star forward Dennis Rodman, many of the things Laing says about the Charlevoix forward bring to mind descriptions of Rodman.

"He's an emotional player, very intense."

"When we go to a man-to-man defense, he's guarding the other team's best player."

"He's real strong. He's always in great shape."

Darrin Batdorff

"On offense...sometimes he gets 18 or 20 points a game, but a lot of those will be off rebounds and putbacks. I think he's always taken pride in defense."

Southeastern College is a Division II school with about 1,200 students. They play in the Florida Christian College Conference and belong to the National Christian College Athletic Association. None of the colleges in the conference offer scholarships.

Batdorff, the son of Delbert and Carolyn Batdorff, didn't go to the college with the intention of playing basketball. In high school, he had played some basketball in his freshman and sophomore years, but felt his strongest sports were football and track.

When he arrived at Southeastern, he began playing some pick-up games in the gym to fill spare time.

Coincidentally, Laing happened to be in need of some players. Several players from the previous year's team had graduated and

Gary Leitner led Charlevoix's scoring in the finals of the middle school tournament with 12 pionts. (Photo by Kyle Smith)

Rayders lose to East Jordan

Charlevoix's varsity basketball team continued to be streaky in a come-from-ahead loss to East Jordan Friday evening. The Rayders led 10-4 after the first quarter, but trailed 59-51 at the end of the final quarter.

After Charlevoix's spurt in the first quarter, East Jordan rallied. At halftime, the Rayders led by only a point, 38-27.

East Jordan took the lead in the third quarter, but Charlevoix came back to keep the game close in the fourth. The game was nip and tuck with just minutes to play, but with time winding down the Rayders were still behind and consequently had to foul. East Jordan handled the pressure well and made their free throws.

Brad DeGrow led Charlevoix's offense with 12 points. Brian Coolman added 11 and Luke LaBlance 10.

Charlevoix will host league-leading Traverse City St. Francis Friday evening.

Laing had some holes to fill. Some of the other students told Laing that Batdorff had been hanging around the gym and playing some basketball. Although Laing hadn't realized Batdorff played basketball, he knew who he was because Batdorff was in his health education class.

One day after class as the students were filing out, Laing corralled Batdorff and asked him to consider trying out for the Southeastern team. Batdorff said he hadn't played any competitive basketball in three years, but he agreed to try out.

"He came out and we could see that he was an athlete and could help us right off the bat," Laing said. "He's been a four-year starter. We'd lost a lot of players and freshmen were forced to play.

The team has been improving during the past four years. The first year they won only six games and the next two years they won 21 and 27, either sharing or winning outright the conference title. This year the team is 17-11 entering tournament play.

Laing said that like the team Batdorff has steadily improved.

"He's a whole lot better player then when he started here," Laing observed. He described Batdorff as a player who came into the program raw and unpolished, but a good athlete who works hard and takes pride in playing tough defense.

Although the strongest part of his game is defense, he recently scored his 1,000th career point.

Rayders of the Week

Mike Dobulis

Mike is the son of John and Barb Dobulis. In addition to basketball, he also plays tennis.

Brad DeGrow

The son of Lynn and Linda DeGrow. In addition to basketball, Brad also plays football.

Sponsored by

Bob Donner
Crown Motors

Paul Bunyan Lanes, The Flight Deck
Try Our New Menu

Joe Left

Customer satisfaction is my goal. Quality new or used vehicles are a Tallberg trademark.

TALLBERG
CHEVROLET-OLDSMOBILE-GEO
1000 Bay View Rd., Petoskey, MI 49770
(616) 347-2585

Support the merchants who bring you the sports.

CHARLEVOIX COUNTY STATE BANK
A CENTURY OF COMMUNITY INTEREST
CHARLEVOIX • MICHIGAN • 49720
(616) 547-6506
BRANCH OFFICES: M66 • CHARLEVOIX
ELLSWORTH & EASTPORT

Kwikie Duplicating Centers
111 Antrim, Charlevoix
547-4172

MANUFACTURERS OF WINDOWS & DOORS
WOJAN
WINDOW & DOOR CORPORATION
717 Bitner Road
Charlevoix, Michigan 49720
Phones: (616) 547-0931
Watts (800) 632-9827
Fax (616) 547-2232

JACK STEBE
CUSTOM CARPENTRY
Building
Remodeling
Siding
Decks
Charlevoix View Drive, Charlevoix
547-9066

WARNING
PINE LAKE
YACHT CLUB
on the west end of lake Charlevoix will be maintaining open water around the outside perimeter of its harbor throughout the 1992 ice season.
PLYC

FEB 1992

State student testing has gotten tougher

By WENDI WRIGHT

The results of the annual Michigan Educational Assessment Test are out, and on the whole Charlevoix students fared pretty well, according to Connie Drury, Middle School guidance counselor. Drury gave a full report on the test results to the school board at its regular meeting Feb. 17.

Drury prefaced his remarks to the board by saying that the testing system in Michigan entered a new era with this year's test. In the past, he said, the test had been geared toward assessing minimal skills in students, and now the emphasis was on essential skills; requiring a higher level of proficiency. This shift in emphasis coincides with the outcomes-based form of education Michigan schools are adopting.

What the shift means to students and teachers is that the tests are more difficult; especially this year, as some of the items on the test were a surprise, and had not yet been taught in Charlevoix classrooms at the time the test was taken. Drury cited the 4th Grade and 10th Grade Math tests as examples of parts of the test that were particularly difficult. On the whole, however, Charlevoix students equaled or exceeded the state average in most categories. For example, in the 4th Grade reading category, 44.8% of the Charlevoix students were at the highest achievement level, while the state average was only 34.7%.

The only category in which Charlevoix fell well below the state average was 10th Grade reading. 26.9% of Charlevoix students scored at the highest achievement level, compared to the state average of 38.7%.

Drury told the board that the test results in all categories reflected the newness and higher difficulty of this year's test, as well as a curriculum alignment problem. He told the board that some items on the test had not been taught to the students at the tested grade level, because in the present curriculum they were scheduled to be taught later in the year. He said he felt a review of the curriculum was necessary, in order to ensure that the curriculum for each grade level coincides with what the state will be testing at that level. He added that he felt it would take two years for Charlevoix students to achieve higher scores as the curriculum is adjusted to the timescale of the new test.

St. Mary's hosts chili dinner

The St. Mary's Home and School Association will be sponsoring a chili supper from 5 p.m. to 7 p.m., Friday, Feb. 28 at the Parish Center. The cost of the supper will be: adults $2.25; students and senior citizens $1.50; families $10; and preschoolers free.

Charlevoix fifth grade students in Kathy Gowell's class recently dressed the part for their study of colonial times. In addition to dressing in colonial attire, the students stood for recitation and wrote with chalk on slates. The colonial study unit is popular with the students and is something Gowell and other fifth grade teachers have been doing each year.

Fourth grade students recently concluded a unit on Egypt with an Egyptian Bazaar. Shown are Todd Freidinger (left) and Jessica Halverson.

Join the Michigan Podiatric Medical Association and Salvation Army's efforts to provide shoes to the homeless with

"Heart & Sole for the Homeless"

WHAT: Please donate new and used shoes in good condition. All types of shoes are needed, particularly heavy duty shoes with rubber soles such as work boots, athletic shoes, walking shoes and children's shoes.
WHEN: February 1 through 29
WHERE: Charlevoix Foot Clinic
1404 Bridge Street
Charlevoix, Michigan 49720
616-547-4662
WHY: The homeless have a critical year-round need for footwear.

* All shoes will be inspected and sanitized before distribution to Michigan's homeless. *

...school's best and worst

Continued from page 3

Other areas viewed as obstacles included obtaining and holding quality staff, students not prepared to learn, long-range planning, management of the "knowledge explosion," too much TV and Nintendo, and social and economic polarization.

This input from the community will be added to all the other information members of the Strategic Planning Team have attempted to assimilate in the last few months, as they carry on the work of determining a long-range plan for the improvement of the Charlevoix schools.

Official Notice

OFFICIAL NOTICE

The Norwood Township Board of Review will meet Tuesday, March 3, at the township Hall in the village of Norwood from 9:00 a.m. to 12 noon for the purpose of reviewing the Assessment Roll.

Residents may examine their property assessment at the Board of Review on Monday, March 9, from 9:00 a.m. to 12 noon and from 1:00 p.m. to 5:00 p.m. and Tuesday March 10, from 1:00 p.m. to 5:00 p.m. and 6:00 p.m. to 8:00 p.m. at the township Hall.

Tentative equalization Ratios and Multipliers from 1992 are as follows:

	Ratio	Multiplier
Agriculture 101	50.00	1.00000
Commercial 201	50.00	1.00000
Industial 301	50.00	1.00000
Residential 401	50.00	1.00000
Timber Cutover	50.00	1.00000
Personal	50.00	1.00000

Ruth Ann Campbell
Norwood Township Clerk
04040 Beatty Road
547-6581

Seated around a table at Judy's Restaurant discussing community events are (front then clockwise) Oscar Stroud, Curt Thompson, Mike Wiesner, Dick Fochtman, Barry Wood, Russ Lewis, Lee Moerland and Jerry Whitley.

...a local place to gather

Continued from page 1

Stroud added that White kept the peace within the black community. If the local police knew of any problems occurring with the blacks, they simply told White and he would quietly handle the offender.

As Whitley recounted tales from the good old days, Mike Wiesner, Curt Thompson, Barry Wood, Russell Lewis, and Lee Moerland took up seats at the center table. Lewis told stories of Thelma Wagner and her attention to neatness in the restaurant. "One woman kept coming in for breakfast and wiping the silverware off with her napkin, which made Thelma absolutely furious," Lewis recalled.

The conversation shifted to the successful SnoChallenge Festival. Lee Moerland joked about the only problem caused by the big fireworks. "The height of the Mountain dropped six inches when they shot off the big fireworks," Moerland said with a grin.

The noon whistle brought Max Novak and John Haggard to the center table, where they debated the 911 issue. "I'll tell you how Charlevoix County can have an economically feasible 911 plan," Haggard said. "The plan should be not to have 911."

With that subject resolved, they began to discuss school board activities. Novak remembers bringing former school superintendent Gordon Van Wieren into Judy's on a regular basis, so that Van Wieren would be aware of the public's opinion. "I've been thinking of inviting Roberta Jackson (the new superintendent) to Judy's for breakfast, but I'm not sure if I should," Novak said. The center table at Judy's is almost always an entirely male crowd, and the presence of a woman at that table brings looks of surprise to the regulars as they come through the door. While the center table is always occupied by the enduring male crowd, the surrounding tables fill up with a mixed variety of patrons. "Women are always welcome here," said Judy Johnson. Husband Ed added, "It's becoming more of a mixed crowd, and we like it."

In the summer, tourists frequent Judy's to find out what's happening in town. Says Holland, a former owner, "The tourists loved it- it was like a show for them." Tourists and regulars both found themselves getting their legs pulled by Sheridan Root. He would convincingly tell the rapt listeners stories of dirt bikers trying to climb the water tower, or would have people rushing to the windows to see an invented flock of ducks crossing the street. "You never knew what Sheridan was going to say," said Meier. Holland added that Judy's has always been a good place to go in the morning to start the day. "People will always say something that will wake you up."

Judy's Restaurant is a unique present day example of something that rarely exists in our current, fast-paced society. It's a place for old friends and new adversaries to gather and hash out their differences, or to simply put aside their political opposition for a few moments and enjoy the camaraderie. It's a political haven, a comfortable meeting place, and a welcome respite from the world outside.

Official Notice

HAYES TOWNSHIP
CHARLEVOIX COUNTY, MICHIGAN

The Hayes Township Board of Review will meet at The Hayes Township Hall, corner of Burgess and Old 31 Roads, Charlevoix County, Michigan. Hayes Township property owners may review and appeal their property assessments to the Board of Review on Monday, March 9, 1992 from 9:00 a.m. until 12 noon and from 1:00 p.m. until 4:00 p.m. and Tuesday, March 10, 1992 from 1:00 p.m. until 4:00 p.m. and 7:00 p.m. until 9:00 p.m. at the Hayes Township Hall.

Those wishing to appeal their assessment may contact the Hayes Township Supervisor, Paul Hoadley, 616-547-6986, to schedule a specific time for their appeal to be heard.

Hayes Township tentative ratios and multipliers are as follows:

	Ration	Multiplier
Agricultural (101)	50.00%	1.00000
Commercial (201)	50.00%	1.00000
Industrial (301)	50.00%	1.00000
Residential (401)	50.00%	1.00000
Timber Cutover (501)	50.00%	1.00000
Personal	50.00%	1.00000

CLASSIFIED ADS PAY OFF!

High School honor roll

Charlevoix High School named the following students to the honor roll for the first semester which ended Jan. 24.

12th Grade, all "A" honor roll: Matt Robinson.

12th Grade "B" honor roll: Seth Arnold, Martine Barel, Jennifer Barnadyn, Heather Bearss, Becky Bellairs, Sam Bingham, Jason Borths, Dan Boss, Katherine Campbell, Char Cunningham, Henri Dhaseleer, Cheryl Gagnon, Helen Hamlin, Kathleen Heise, Dan Hoadley, Janet Kniat, Becky Kuebler, Gabrielle LaCroix, Melissa McClanathan, Tracy Meadows, Edith Pair, Melissa Paliwoda, Dawn Peterson, Valerie Russell, Craig Wilson, Shawn Young.

11th Grade all "A" honor roll: Janel Campbell, Nancy Dammann.

11th Grade "B" honor roll: Jodi Allison, Donna Bowman, Amber Bradley, Elsa Conlan, Melissa Cox, Lori Cummings, Brad DeGrow, Eric Dickinson, Heidi Dietrich, Angelina Doan, David Donner, Nicole Egger, Cari Fershee, Megan Friedly, Annette Gardner, Ehana Gebott, Julie Gengle, Russell Hand, Kelly Heck, Ed Johnosn, Michelle Keem, Kim Keller, Laura Kelly, Angela Lambert, Aimee Livingston, Laura Loder, Jerrie Lovell, Andrea Matye, Mindy Noirot, Chris Pease, Marianne Pfister, Jamie Pfluecke, Jake Porath, Anne Schalrbaum, Josh Scheels, Maria Seaman, Paul Sheets, Dorsey Sherman, Sheila Siegwart, Suzie Sineway, Christy Siwarga, Emily Smith, Matt Smith, Kim Solomon, Amy Spang, Tonya Timmerman, Vincent Voisin, Natalie Ward, Aimee Whaley, Kim Wojan.

10th Grade "B" honor roll: Kelly Bearss, Jesse Beatty, Stephanie Boss, Elizabeth Browe, Megan Crain, Carrie Cunningham, Carrie DeWitt, Josh Dhaseleer, Jamie Doan, David Dobulis, Darren Drayton, Bert Elliott, Jeff Hoffman, Gregg Holmes, Dan Jackson, Wendy Jacobs, Jeff Joy, Jessica Kline, Ellen McKinney, Nicole Moore, Melissa Mosher, Matt Norton, Amy Parrish, Amy Phillips, Julie Rowbothan, Shannon Rowell, Becky Schulmeister, Kristina Simmons, Jaime Stebe, Melissa Vonsoosten, Carrie Wakilat, Jessie Wheat, Erin Wright.

9th Grade all "A" honor roll: Becca Chamberlain, Chris LeButt.

9th Grade "B" honor roll: Eric Anderson, Reid Beegen, Michael Bennett, Lisa Borths, Angela Buday, Mike Bush, Steve Crook, Kurt DeGrow, Samantha DeYoung, Matt Dickinson, Daniel Donner, Bridget Drayton, Carolyn Elliott, T.J. Feller, Jamie Hammond, Debbie Hamilton, Paul Henne, Lisa Hoadley, Brian Jarema, Robert Kennedy, Andrew Laucher, Bryan Liotta, Kaylee Mander, Bethany Martinus, Tabatha Potter, Sarah Ritt, Jennifer Schaefer, Mark Schairbaum, Sara Schenck, Jessica Schulmeister, Gretchen Scott, Robert Sineway, Callie Siwarga, Ryan Smith, Fritz Sommerfeld, Katie Thorp, Waja Wujcik, Kelly Yaroch.

Official Notice

CITY OF CHARLEVOIX
PUBLIC NOTICE

The Board of Review for the City of Charlevoix will meet on March 3,4, and 5, 1992 to review the Assessment Roll at the City Hall, 210 State Street from 9:00 a.m. to 12 Noon and from 1:00 p.m. until 4:00 p.m.

The Board will receive any questions from the Public concerning the Assessment Roll between the hours of 9:00 a.m. to 12 Noon and from 1:00 p.m. to 4:00 p.m. on Monday, March 9th and Tuesday, March 10, 1992.

There will also be a session on Wednesday, March 11, 1992 from 1:00 p.m. to 4:00 p.m. and from 7:00 p.m. to 10:00 p.m.

APPOINTMENTS WILL BE ACCEPTED FOR THE SECOND WEEK BY THE CITY CLERK'S OFFICE AT 547-3250.

	ESTIMATED MULTIPLIERS	TENTATIVE RATIOS
COMMERCIAL	1.00000	50.00
INDUSTRIAL	1.00000	50.00
RESIDENTIAL	1.00000	50.00
PERSONAL	1.00000	50.00

The TENTATIVE RATIOS AND ESTIMATED MULTIPLIERS are subject to change by the Assessing Officer, Board of Review, County Equalization and State Equalization.

Jo Anne Patrick
City Clerk

The Classifieds Really Measure Up!
• Price
• Results
• Selection

FEB 1992

BUSINESS

Weather Shield prospers in sporting goods market

(Editor's note: The following story is one in a series of stories about local industries being written for the Courier by Ralph McRae. McRae is a former council member and mayor and is presently a member of the Charlevoix Industrial Development Committee. This week's story about Weather Shield Inc. is a continuation of a story from last week.)

By Ralph McRae

In 1967, Paul Olsen purchased the Paul/Reed firm and a short time later renamed it Weather Shield. For the next 16 years, gun cases, Hot Seats and Magic Leafs were the company's main products.

Olsen also owned two other manufacturing plants. Coy Groves, manager of the local Weather Shield plant, has also managed those two facilities.

Olsen died in 1986. The following year, through NBD bank of Detroit, Weather Shield was sold to the Fairfax Corporation of Fairhaven, Michigan. Fairfax was a long established supplier of seat cushions to the auto industry. In taking over Weather Shield, 60 additional employees were required for the seat-making business. Groves became the manager of both divisions.

In November, 1990, Fairfax was was purchased by the Lear Sigler Corporation. In Dec. 1991 the seat making business departed Charlevoix and was moved back to its home plant in Fairhaven.

In January, 1991 Groves left Lear Sigler and became part owner of Weather Shield. Weather Shield leased 25,000 square feet of space. Groves, originally from West Virginia, had been involved in plants in Maryland which are similar to Weather Shield. For years, he has attended annual sporting goods conventions and become knowledgeable of the sporting goods industry.

Weather Shield is now selling most of its products to two of the country's largest merchandizing chains: Walmart and K Mart. Suppliers to these chains are required to have not only superior products, but also dependable delivery schedules.

The manufacturing of Hot Seats was discontinued last year. The company now has three main products. The hottest item, volume-wise, is a cover for outdoor grills. In less than 12 months, Weather Shield has made 150,000 of the grill covers for Walmart.

Gun cases are another important Weather Shield product. Manufacturing gun cases is a fairly complicated procedure: First, rolls of nylon fabric 54 inches wide are cut into strips 70 feet long. Fifty four of these strips are placed one over the other. On the top piece, a hardboard pattern is used to mark the outline for a gun case.

A hand-operated device cuts under and through the 54 plies of fabric. In less than two hours, 2,000 pieces of fabric are ready to be converted into gun cases. A foam rubber pad is glued to the inner surface and then sewing machine operators take over, sewing on zipper tapes and cloth straps for handles. Lastly, zipper slides are set in and surplus threads snipped away. Following final inspection, the gun cases are placed in shipping cartons.

On average, a gun case is completed every 48 seconds.

The production of golf bag covers is less complex. A neat round bottom is sewed on the bottom. Zippers close the covers and velcro fastened opening make golf bag handles reachable. To begin this process, 123 layers of nylon material must be cut to the proper shape. The plant is now working on an order for 25,000 covers.

Soon Weather Shield will be introducing a new product, the Fanny Pack. The pack will be worn around the waist and have five zippered pockets. It will be ideal for hunters and fishermen. Weather Shield's first order is for 25,000 Fanny Packs.

In addition to Walmart and K Mart, Weather Shield will also produce for other sporting goods distributors. No sales representatives are used. Orders come from old customers who often tell others about Weather Shield.

Sewing machines are used on all production lines. Operators of these machines are among the plant's most skilled and experienced workers. Currently, Weather Shield has 31 employees. Five more will be added in the near future.

Coy Groves is the CEO, plant manager, purchasing agent and general expeditor. Dorothy Groves Jr. is the shipping clerk. All shipments are by UPS. If they were not picked up every day, a major blockage problem would develop. Deliveries are made nationwide to the various stores.

Hot Seats and Magic Leafs used to be Weather Shield's main products, but they have been replaced by grill covers, gun cases and golf bag covers. (Photo by Ralph McRae)

County updated on 911 plan

A two-county 911 plan is inching its way toward becoming a reality. Charlevoix County Commissioner Phil Johnson recently presented the Board of Commissioners with an update on Emmet County and Charlevoix County's 911 plans.

Emmet County hired Ken Nickel as a consultant for their 911 plan, and is prepared to move ahead with the plan. According to Johnson's report, the cost of a two-county plan, combining Charlevoix and Emmet County, would be 25 percent more than the cost of a plan exclusively for Emmet County. Emmet County's plan included $1.5 million in new radio equipment, which might not be necessary for Charlevoix County.

Johnson made a motion to hire Nickel for consultation with Charlevoix County, at an expense not to exceed $1,000. Nickel would be able to assess the needs of Charlevoix regarding radio equipment and start up cost for the 911 plan. The motion was approved.

As Charlevoix moves toward a two-county plan with Emmet County, the commissioners still need to act on Antrim County's 911 Plan. Antrim County has already filed a 911 plan, which would include the Charlevoix County exchanges in Boyne Falls, East Jordan, and Boyne City. Prosecuting Attorney Kraag Lieberman has recommended that Charlevoix County file for a court injunction against Antrim County to stop their plan.

Oh Boix

A collection of praises, awards and accomplishments involving Charlevoix people.

Gregg Seaman of Charlevoix was among the students named to the first semester Dean's List at Siena Heights College in Adrian. To be named to the Dean's List, a student must have a grade point average of 3.5 or better on a 4 point scale.

Four Charlevoix students were included on the fall semester Dean's List at Michigan Tech University. They are: **Matthew Dixon**, a senior in Mechanical Engineering; **Michael Himebauch**, a junior in Electrical Engineering; **Edward McLenon**, a freshman in Mechanical Engineering; and **Neal Stangis**, a sophomore in Physics. To be named to the list a student must have a grade point average of at least 3.5 on a 4 point scale. Stangis had a straight 4 point.

EMFA David M. Bordas (USN), son of David and Linda Bordas of Charlevoix has graduated from the U.S. Naval Electrician's Mate Class A Service School, Command Training Center, Great Lakes, Ill. Bordas graduated fourth in his class and will be transferred to the fleet aboard the aircraft carrier U.S.S. Dwight D. Eisenhower based in Norfolk, Va.

David M. Bordas (USN)

BUSINESS DIRECTORY

PLACE YOUR MESSAGE IN OUR BUSINESS DIRECTORY FOR ONLY $9 PER WEEK. CALL 547-6558
Charlevoix Courier

WOJAN MILLWORK
Albert E. Wojan
PRESIDENT
Pre-Hung Doors
Wood Moldings
Hardwood Lumber
Wayne Dalton Garage Doors
06988 US 31 SOUTH
CHARLEVOIX, MI 49720
Next to Paul Bunyan Lanes
(616) 547-0123

TV, VCR, CAMCORDER & STEREO REPAIRS
24 Hour Service Guarantee*
24 Hour check out of your VCR, TV, Camcorder or Stereo with a complete diagnosis and estimate. Most major brands. Factory trained and authorized technicians.
Buday's Home Electronics
Charlevoix 547-4822 · Petoskey 347-3717
*See store for details.

BAY SHORE AUTO PARTS
KEEPS NORTHWEST MICHIGAN ON THE MOVE!
NAPA 547-9963 NAPA
1516 S. Bridge Street

EVERGREEN PROFESSIONAL SERVICE
"Keeping Charlevoix Beautiful"
• Landscaping • Lawn Maintenance
• Flower Beds • Nursery Stock
• Tree Spade • Snow Removal
Thomas Louiselle
04031 Sequanota Rd. Charlevoix, MI 49720
Phone: 616-547-6723

CHRIS CARSON
Builder-Contractor
Licensed Insured
Building Remodeling
547-9881
10390 Fifth St. Charlevoix

CARQUEST AUTO PARTS STORES
(616)547-6529
1-800-348-4211
CHARLEVOIX CARQUEST
THE RIGHT PLACE TO BUY AUTO PARTS AND MORE!
7:30-5:30 Weekdays
8-4 Saturday
802 BRIDGE ST.
CHARLEVOIX, MI 49720

CHARLEVOIX AGENCY, INC.
Insurance
Donald R. Voisin
Laurie A. Toth, AAI
Dorothy Nelson
112 CLINTON – P.O. BOX 5
CHARLEVOIX, MI 49720
(616) 547-4441

McDuffie Tree Care
Mike McDuffie
B.A. Forestry - M.T.U.
MEMBER The National Arborist Association
Fully Insured
Atwood, Michigan
• Trimming • Removal
• Storm Damage
• Cabling and Bracing
• General Forestry Consulting
• Timber Stand Improvement
• Clearance For Buildings/Views and Satellite Dishes
• Stump Removal
Free Estimates
599-2699

GHA
GEORGE HICKS ANDERSON & ASSOCIATES INC
THE INSURANCE SOURCE
207 Ferry Avenue • 547-4062
Charlevoix
1 • 800 • 748 • 0414

Sisters Janitorial Specialties, Inc.
• Commercial & Residential
• Ultrasonic Blind Cleaning
Have a mess? Call the Specialists!"
547-2635 Terri Smith
Bonded & Insured
547-2517 Ginger Stevens

East Jordan Family Health Center
601 Bridge Street
East Jordan, MI 49727
RODERIC E. TINNEY, M.D.
Diplomate, American Board of Pediatrics
By Appointment 536-2206

Want to Advertise in our Business Directory?
CALL
547-6558
Charlevoix Courier

DRENTH BROTHERS, INC.
Since 1948
ROAD BUILDING
EXCAVATING
LAND LEVELING
CLEARING
SAND - GRAVEL - TOPSOIL - FILL DIRT - WASHED STONE
LARGE STONE RIP RAP - BALL DIAMOND DUST
Ellsworth, Michigan 49729
616-588-2345

Hufford Vision & Eye Care
Steven Hufford, O.D.
208 Lake Street
P. O. Box 67
Boyne City, MI 49712
(616) 582-9933
"We examine more than your vision"
Monday through Saturday 9-5:30, Closed Wednesday

1992

Classifieds

Placing your ad is easy. Phone 547-6558 and ask for classifieds.

Classified 90¢ per line
Minimum charge of $3.60.
Save 50¢ service charge by paying in advance.
MasterCard and Visa accepted.

Display Classifieds
$6.60 per column inch.
(Display Classified are ads with borders and artwork.)

Notice of Errors
Check your ads. Please report errors immediately. The Charlevoix Courier is responsible only for the first incorrect insertion. Phone 547-6558 so your ad will appear corrected in the following week's paper.

Deadline is 10 a.m. Monday

Classified Index

000 Service Directory
Announcements
070 Cards of Thanks
071 In Memoriam
072 Found & Free Items
073 Lost Items
074 Happy Ads
075 Personals
078 Special Notices
077 Licensed Day Care/ Adult Foster Care
078 Travel/Transportation
Employment
085 Help Wanted Domestic
086 Help Wanted, Miscellaneous
087 Part-Time Help Wanted
088 Sales Help Wanted
089 Positions Wanted
090 Schools of Instruction/ Employment Prep
Merchandise
096 Auction Sales
097 Business Equipment
098 Office Equipment
099 Antiques & Collectibles
100-133 Garage & Rummage Sales
134 Misc. Items for Sale
135 Super Savers-Items under $100
136 Musical Instruments
137 Fuel & Firewood
138 Wood Stoves/Chimneys & Heating Accessories
139 Lawn and Garden
140 Snow Removal Equipment
141 Fresh Foods, Produce & Meat
142 Christmas Trees & Trimming
143 Trading Post
144 Wanted to Buy Miscellaneous
145 Wanted to Rent Miscellaneous
Financial
150 Business Opportunities
151 Land Contracts/Mortgages
152 Loans/Investors Wanted
Real Estate For Sale
154 Business & Income Property
156 Commercial Lots
156 Industrial Property
157 Lots & Acreage For Sale
158 Condominiums Sale/Rent
159 Farms & Farmland
160 Houses For Sale
161 Lake Homes/Frontage
162 Mobile Homes & Sites For Sale/Rent
163 Resort & Vacation Property
164 Wanted to buy Real Estate
Real Estate For Rent
168 Business Places For Rent
169 Apartments/Duplexes For Rent
170 Houses For Rent
171 Resort Property For Rent
172 Rooms For Rent
173 Roommates to Share Rent
174 Storage Space For Rent
175 Wanted to Rent Real Estate
Farm-Garden-Livestock-Pets
180 Farm Equipment
181 Livestock & Feeds
182 Horses & Riding Stables
183 Pets and Pet Supplies Free Pets
Automotive
190 Aircraft Sales & Service
191 Autos For Sale
192 Classic/Special Autos
193 Pickups, Vans & Light Trucks
194 Heavy Trucks
195 Heavy Equipment
196 Cars & Trucks Rent/Lease
Recreational-Marine
200 Campers, Motor Homes, Fifth Wheels & Accessories
201 Motorcycles & Accessories
202 Snowmobiles & Accessories
203 Boats & Marine Equip.
204 Sailboats & Accessories
205 Recreational Vehicles For Rent
Public Notices
209 Bids Wanted
210 Legal Notices
= Prepayment Required

SERVICE DIRECTORY 003

CLEAN AS A WHISTLE!
-boats, condominiums-
-residential, offices-
-post construction-
CAROL CAMPBELL
547-0618
(8-15-tf-003)

LOST ITEMS 073

LOST: '92 Boyne City class ring. Near the Charlevoix Glen's, Saturday, Feb. 22. Call 547-9882.
(2-26-1-073)

SPECIAL NOTICES 076

WE'RE HARD TO FIND
...but darn well worth it! Quilting Barn, "We carry everything needed for quilting!"1221-A West Conway Rd., between Conway and Harbor Springs, 347-1116. Authorized Pfaff sales and service.

HELP WANTED MISC. 086

RN's, LPN's, MA's and Phlebotomist. National company is looking for you to perform pre-insurance physicals in your area. Payment is on a per exam basis. Must draw blood. Access to centrifuge helpful. Call Kelly at 1-800-456-7154.
(2-12-3-086)

PART-TIME HELP WANTED 087

ADULT ACTIVITIES Aide (2) positions available. One part-time (on a call-in basis) in Gaylord and one part-time position in Walloon Lake. Duties include implementation of client activity programs for severely developmentally disabled adults. High school diploma required. Prior work with the developmentally disabled preferred. Please send resume and inquiries by February 28, 1992 to: Renee Becker-Castillo, Director, Walloon Developmental Workshop, P.O. Box 430, Walloon Lake, MI, 49796. EOE
(2-26-2-087)

Wednesday isn't Wednesday without the
Charlevoix Courier
547-6558

HELP WANTED SALES 088

SALES MANAGER (PhoneGuide). You need not know the telephone directory business, but it's a plus for the position we have opening up. We're looking for a person who likes people and motivating others to work without 7-person office and advertising sales force. It's a top sales management position that demands organization, self-motivation and a genuine interest in print advertising for one of the country's best small market independent telephone directories, PhoneGuide. We'll reward your hard work with a complete salary and bonus program. Fringe benefits include health, dental, optical and life insurance. Full-time or seasonal employment. Send your resume and qualifications to : Ken Winter, Editor and General Manager, Petoskey News-Review 319 State Street, P.O. Box 528, Petoskey, Michigan 49770. Application deadline is: February 28, 1992.
(2-12-3-088)

MISC. ITEMS FOR SALE 134

FOR THE lowest price in firearms and accessories, call 347-1116 after 6 p.m. Your authorized federal firearms licensed dealer.

CLASSIFIED ADS PAY OFF!

MISC. ITEMS FOR SALE 134

GAUTHIER PICK-UP Toppers. Aluminum or fiberglass. US 31 South of Meijers, Traverse City. 616-941-4555.
(2-12-tf-134)

WOOD STOVES, CHIMNEYS & HEATING ACCESSORIES 138

WOODBURNING STOVES Mobile Home - Approved. Lopi, Regency, Osburn. Save $. Visit our Cadillac showroom. Call collect 616-775-6831.
(11-27-tf-138)

RESORT AND VACATION PROPERTY 163

NORTH SHORE Lake Charlevoix. 6-bedroom home, marina, 1-week minimum. $2,300. Call 616-547-0252.
(2-26-5-163)

BUSINESS PLACES FOR RENT 168

1101 BRIDGE Street, Charlevoix. 2,200 square feet for only $1000 monthly plus utilities. Will subdivide. Real Estate One, 547-5100.
(10-30-tf-168)

1200 BRIDGE Street. Charlevoix. 2600 square feet, separate delivery door. Plenty of parking. Real Estate One, 547-5100.
(10-30-tf-168)

Strike It Rich!
With A Classified Ad!

HELP WANTED MISC. 086

PhoneGuide
SALES MANAGER

You need not know the telephone directory business, but it's a plus for the position we have opening up.

We're looking for a person who likes people and motivating others to work with our 7-person office and advertising sales force.

It's a top sales management position that demands organization, self-motivation and a genuine interest in print advertising for one of the country's best small market independent telephone directories, Phone Guide.

We'll reward your hard work with a complete salary and bonus program. Fringe benefits include health, dental, optical and life insurance. Full-time or seasonal employment.

Send your resume and qualifications to:

Ken Winter
Editor and General Manager
Petoskey News-Review
319 State Street
P.O. Box 528
Petoskey, Michigan 49770-0528

Application deadline is: February 28, 1992

BUSINESS PLACES FOR RENT 168

CHARLEVOIX: 900 square feet, next to Bridge. High traffic area. Minimum one year lease, security. $900 per month. 547-4046 (days), 547-6600 (evenings). John Haggard.
(1-29-tf-168)

New Luxury Executive Office Suites
On Round Lake
-Typist, Receptionist, Fax, Phones and Executive Office Furnishings included in rent.
-Breathtaking views of Round Lake, Pine River Channel and the Bridge.
-Skylights, Built-in Bookcases, Fireplaces, Eight Foot Mahogany doors, and Quartz lighting.
Call 547-1068
(6-19-tf-168)

APARTMENTS DUPLEXES FOR RENT 169

CHARLEVOIX DOWNTOWN One bedroom, unfurnished. Includes utilities, pool, sauna, walk-out patio to Round Lake. $500. Call 547-5323. Lease and deposit required. No pets.
(1-22-tf-169)

STORAGE SPACE FOR RENT 174

STORAGE UNITS available. Charlevoix Mini Storage 547-5838. Closed Thursdays.
(12-28-tf-174)

SNOWMOBILES AND ACCESSORIES 202

SNOWMOBILE AUCTION Appx. 150 to 200. New and used. Sat. March 7 - 10 a.m. You can sell or buy! Snowmobiles, trailers, 3 and 4 wheelers, parts, clothing. Our 18th year. TERMS: CASH. NO CHECKS. VISA/MC with 3 % fee. Big auction! White Star Auction, Inc. US 12 Bronson, Michigan. Call 517-369-1153 for information/brochure.
(2-26-1-202)

SELL YOUR snowmobiles, trailers, 3 & 4 wheelers, related items. Selling fee only $20 plus 8 %. Buyers from 5 states and Canada. America's largest snowmobile/rv auctions..our 18th year. New and used. White Star Auction, Inc. US 12 Bronson, Michigan. Call 517-369-1153 for information/brochure. Auction date: March 7 10 a.m.
(2-26-1-202)

Continued on page 17

Continued from page 16

BOATS & MARINE EQUIP. 203

IRONTON COVE Marina has slips available for the 1992 season. For information call Bill at 616-547-2006.
(1-29-tf-203)

FOR LEASE: Fairport West Yacht Club, 50-foot slip, Round Lake, Charlevoix. Bath houses, lush garden, TV, telephones, electric. Phone 547-0227.
(2-19-tf-203

FOR LEASE: North West Marine Yacht Club, Charlevoix. 30-70 foot slips, club house, pool, laundry, bath house. Phone 547-5552.
(2-19-tf-203)

40 FOOT SLIP Northwest Marina for rent for 1992 season. Negotiable rent. 313-542-5125 or 313-851-3808.
(2-26-4-203)

BIDS WANTED 209

NORWOOD TOWNSHIP ACCEPTING BIDS

Norwood Township is accepting bids for the construction of a Barrier Free entrance at the Norwood township Hall. Bids need to be received before March 23, 1992. Drawings for the project are available at the Deputy Clerk's home at 05799 Cedarview Rd., Charlevoix, 547-4861. Norwood Township reserves the right to reject any or all bids.

Laura Farmer, Deputy Clerk
B(2-26)

CHECK THE CLASSIFIEDS

LEGAL NOTICE 210

CLAIMS NOTICE
Independent Probate

STATE OF MICHIGAN
PROBATE COURT
COUNTY OF CHARLEVOIX

FILE NO. 92-9288-IE

Estate of DONALD G. MOL
Social security no. 387-86-6867.

TO ALL INTERESTED PERSONS:
Your interest in the estate may be barred or affected by the following: the decedent, whose last known address was 17922 Ferry Road, Charlevoix, MI, 49720, died 01/30/92.

Creditors of the deceased are notified that all claims against the estate will be forever barred unless presented to the independent personal representative, Michael W. Mol, 321 Driftwood Circle, Prudenville, MI, 48651 or to both the independent personal representative and the Charlevoix County Probate Court, Charlevoix, Michigan 49720, within 4 months of the date of publication of this notice. Notice is further given that the estate will be thereafter assigned and distributed to the persons entitled to it.

Scott T. Beatty P24202
101 W. Hurlbut
Charlevoix, MI 49720
(616) 547-4059
L(2-26)

LEGAL NOTICE 210

PUBLICATION NOTICE
Deceased Estate

STATE OF MICHIGAN
PROBATE COURT
COUNTY OF CHARLEVOIX

FILE NO. 92-9291-SE

Estate of Gwen Leah Egan. Deceased
Social security no. 381-14-4508

TO ALL INTERESTED PERSONS:
Your interest in the estate may be barred or affected by this hearing.
TAKE NOTICE: On Wednesday, March 18, 1992 at 9:15 a.m., in the probate courtroom, Charlevoix, Michigan, before Hon. Frederick R. Mulhauser Judge of Probate, a hearing was/will be held on the petition of Sandra P. Howard requesting that Lane Corbin be appointed personal representative of Gwen Leah Egan who lived at 190-B Six Mile Lake Road, Ellsworth, Michigan and who died November 23, 1991. Creditors of the deceased are notified that all claims against the estate will be forever barred unless presented to the(proposed) personal representative or to both the probate court and the (proposed) personal representative within 4 months of the date of publication of this notice. Notice is further given that the estate will then be assigned to entitled persons appearing of record.

February 18, 1992

Sandra P. Howard P30957
326 State Street, P.O. Box 686
Traverse City, MI 49685-0686
946-2700

Lane Corbin
323 Washington Street
Traverse City MI 49684
L(2-26)

February Special
Snow Removal

Sell, Rent or Buy:
Snowblowers, Snowplows, Shovels, Snow Rakes
4 Lines / 7 Days - $12.25 (Save $11.88)

SNOWBLOWER: 1991 John Deere, 10 horsepower, tire chains, eight speeds, two reverse, six forward, used two hours, $1,100. Call 582-2734 after 4 p.m.

Count on the Classifieds to Do the Job

SNOWBLOWER: Honda eight horsepower, track drive, one year old. $950. Call 526-9878.

Classified Ads are people movers.

5 News-Reviews, 1 Super Shopper, 1 Charlevoix Courier
Call the Classified Department
Petoskey News-Review & Super Shopper 347-2544
Charlevoix Courier 547-6558

Names in business

A collection of honors and awards received by local business people.

Thomas G. Hanna, general manager of Top O' Michigan Rural Electric Co., is the fourth recipient of the William F. Matson Democracy Award. The Matson Award recognizes outstanding accomplishment and service to rural electrification and cooperation through political action.

The Matson Award was established by the National Rural Electrification Cooperative Association (NRECA) in 1987. Hanna was honored with the award during the 50th NRECA Annual Meeting in Anaheim, California.

John Northup and **Sandra Barnes** of John Northup Builders, Inc., Wausau Homes builder in the Antrim, Charlevoix and Emmet County area, recently attended a corporate marketing conference held in Stevens Point, Wisconsin.

Outstanding builders for the past year were recognized with special achievement awards presented by Marv Schuette, President and CEO. Sandra Barnes and John Northup received the company's prestigious American Eagle award for outstanding Sales Achievement.

Realtors with RE/MAX of Charlevoix were recently honored by the RE/MAX real estate system for outstanding sales and service in 1991. They received their awards at RE/MAX of Michigan's Regional Conference held February 6-8th at the Grand Traverse Resort in Traverse City.

Joseph Vogelheim was awarded Executive Club honors for real estate sales last year of more than $2.2 million. **Steve Andreae** and Broker Owner **David Campbell** were each presented with the RE/MAX 100 % Club Award for real estate sales in 1991 of more than $3.3 million. In addition, the company was honored with a special award for being the Low-Density RE/MAX franchise with the highest total commissions paid per office.

Earth Day plans are already in place

Plans are set for the Groundwater Festival to celebrate Earth Day 1992. The festival will take place Friday March 27 and Saturday March 28 at Inland Lakes Schools. It is being sponsored by the Regional Groundwater Center at the University of Michigan Biological Station and by Earth Day Action.

The Festival will emphasize the importance of protecting groundwater which is the source of most of northern Michigan's drinking water. Demonstrations, exhibits, games, singers, dancers, and other activities will make the learning experience fun for all ages.

Friday's festival has been reserved for fourth through sixth grade students from area elementary schools. Nearly 400 students from six schools have registered for the event.

MOVING?
NEW ADDRESS

When?
Name
Address
City
State Zip

OLD ADDRESS
(Copy from your mailing label)

Name
Address
City
State Zip

(Please notify us 2 weeks in advance of your address change.)

Charlevoix Courier
P.O. Box 117, Charlevoix, Michigan 49720 547-6558

FEB 1992

Federal suit seeks millions from city

Arthur Reibel has filed a suit in Federal Court against the City of Charlevoix seeking more than $44 million in compensation and damages.

City attorney Jim Young said the multimillion figures Reibel requests for exemplary damages in the suit are meaningless. Young said that when a suit is filed, a plaintiff can ask for any amount in exemplary damages, but it is up to the court system to decide first if there was any improper action on the part of the defendant and second, what, if any, damages should be awarded.

Reibel's suit is based on a Feb. 28, 1991 incident in which he was taken into custody by city police officer Peter Shrift and subsequently charged with operating under the influence of liquor, fleeing and eluding and resisting and obstructing a police officer. The case involving those charges is still pending in District Court.

City police and Reibel differ in their stories as to exactly what happened when he was taken into custody.

Reibel claims that he got out of his vehicle at his Castle Farms home where Shrift ran up to him while uttering obscenities and struck him in the face with a large flashlight.

According to police reports, Shrift began following Reibel near the State and Antrim Street intersection because Reibel was driving erratically. Although Shrift flashed his police car lights for Reibel to pull over, Reibel continued driving until he reached his home. In the front yard of the home, Shrift left his car and attempted to take Reibel into custody. Reibel began struggling and the two fell into the snow with Reibel injuring himself in the process.

In addition to Shrift, the suit names Charlevoix Police Chief Dennis Halverson, the City of Charlevoix, the County of Charlevoix, the Charlevoix County Sheriff's Department and Charlevoix County Sheriff George Lasater as defendants. Reibel was taken to the Charlevoix County jail and later to Charlevoix Area Hospital after being taken into custody.

Reibel is being represented by attorney Cheri T. Holley of Grosse Pointe Park. Young said the city will turn the case over to its insurance carrier and the insurance carrier will hire an attorney. The suit is in the United States District Court presided over by Judge Robert Holmes Bell.

Following the incident and allegations by Reibel, a Michigan State Police investigation found no improper action on the part of Shrift. Reibel claims the State Police investigation has no merit because Halverson's father George is a former State Police director. The Federal Bureau of Investigation (FBI) has also been asked to look into the matter, but their investigation is still pending.

Young said he expects the federal court suit to take at least a year and a half before coming to trial.

Five painters to exhibit work

The paintings of a group of five Birmingham Michigan area artists known as "Six Directions" will be on display at the McCune Arts Center Gallery in Petoskey Feb. 26 through March 26.

The artists featured are Barbara Keidan of Birmingham; Margaret Kelleher, Bloomfield Hills; Sonia Molnar and Francis Waring of Troy and Rita Skoczen of Rochester Hills. The group have gained importance and recognition in recent years including a Michigan Council for the Arts Touring grant in 1988. Their last showing in Petoskey at McCune in 1986 drew widely favorable comment.

Media to be featured in the show include watercolor, acrylic, mixed media, collagraph, collage, pencil and pastel.

The show is sponsored by the Crooked Tree Arts Council and will be open Monday through Saturday from 10 a.m. until 5 p.m.

CLIP AND MAIL

Charlevoix Courier

Classified

CHECK ✓ THE CLASSIFIED AD OPTION THAT FITS YOUR NEEDS:

❑ CHARLEVOIX COURIER CLASSIFIED

4-line minimum ad.

Weeks	Minimum	Each Additional Line
1	$3.60	$.90
2	$7.20	$.90
3	$10.80	$.90
4	$14.40	$.90

❑ MONTHLY SPECIAL

NEWS-REVIEW, SUPER SHOPPER & CHARLEVOIX COURIER

FEBRUARY - SNOW REMOVAL EQUIPMENT

Sell, Rent or Buy: Snowblowers, Snowplows, Shovels, Snow Rakes

3-lines only $12.25 (each additional line $3.00). Ad will appear in 7 publications. May be cancelled, but non-refundable.

Write your ad in the blanks below ...

PLEASE WRITE CLEARLY USING ONE SPACE FOR EACH CHARACTER OR LETTER, LEAVE A BLANK SPACE BETWEEN WORDS. NO ABBREVIATIONS, PLEASE.

4 Lines
5 Lines
6 Lines
7 Lines

Please Start my Ad on _____

And Run for Weeks _____

Total amount of Ad $ _____

Mail to:

Charlevoix Courier
Classified Department
112 Mason Street - P.O. Box 117
Charlevoix, Michigan 49720
or call: (616)547-6558

❑ Yes, I subscribe to the Charlevoix Courier.

❑ No, I do not subscribe to the Charlevoix Courier.

Name _____

Address _____

City Zip _____

Phone ( ) _____

Visa or MasterCard # _____

Expiration Date of Card _____

Drivers License # _____

Signature _____

Official Notice

NOTICE - BOARD OF REVIEW
EVELINE TOWNSHIP

The Eveline Township Board of Review will meet at the Assessor's office on Advance Road on March 3, 1992 for the purpose of reviewing the 1992 Assessment Roll.

Residents may examine their property assessments before the Board of Review on Monday, March 9, 1992 from 9:00 A.M. until 5:00 P.M. and on Tuesday, March 10, 1992 from 1:00 P.M. until 8:00 P.M. at the township hall on Ferry Road.

Eveline Township tentative ratios and multipliers, subject to change by the Assessing Officer, Board of Review, County Equalization, and the State Equalization Board are as follows:

	Ratio	Multiplier
Agriculture (101)	50.00	1.00000
Commercial (201)	50.00	1.00000
Industrial (301)	50.00	1.00000
Residential (401)	50.00	1.00000
Timber Cutover (501)	50.00	1.00000
Personal	50.00	1.00000

Marsha Steward - Eveline Township Clerk

Official Notice

PUBLIC NOTICE

The City of Charlevoix is seeking citizen candidates for appointment to the City's Zoning Board of Appeals. The Board of Appeals is a quasi-judicial body charged with the consideration of variations from the specific requirements of the City's Zoning Ordinance when they may be justified in accord with law and resolving disputes or questions which may arise in the administration of the City's Zoning Ordinance.

Desired candidates should have a familiarity with or interest in judicial proceedings and determinations and an interest in land use law.

Interested applicants should submit a resume and apply to the City Manager's Office, 210 State Street, Charlevoix, Michigan 49720 by Thursday, February 27th.

Official Notice

PUBLIC NOTICE

The City of Charlevoix is seeking citizen candidates to serve as volunteers on the City Planning Commission. The Planning Commission is an advisory body to the City Council on matters related to the City Zoning Ordinance, certain development approvals and related ordinances. The Planning Commission is responsible for the preparation and adoption of the City's Comprehensive Plan. Its activities are governed by State Statute.

Desired candidates should have a strong interest in the future development of the community, an interest in land use law, a basic understanding of State law and be available to participate in semi-monthly meetings, as well as special meetings and training sessions.

Interested applicants should submit a resume and apply to the City Manager's Office, 210 State Street, Charlevoix, Michigan 49720 by Thursday, February 27th.

On the record

BIRTHS

The following births recently took place at the Charlevoix Area Hospital:

A daughter, Amanda Jean Fritsch, born to Nora and John Fritsch of Charlevoix, on February 14.

A daughter, Lillian Jane Left, born to Kim and Clyde Left of Charlevoix, on February 17.

A son, Hunter Scott Johnstone, born to Sheila and Scott Johnstone of Charlevoix, on February 19.

A son, Tyler Bradley Force, born to Michelle and Eric Force of Boyne City, on February 20.

DISTRICT COURT

The following cases were recently decided by Judge Harvey C. Varnum in the 90th District Court of Charlevoix County:

Sherry Lynn Young, 27, East Jordan, larceny under $100. Fines and costs totaling $105.

Michael Allen Mitchell, 48, Charlevoix, driving with license suspended, revoked, denied, second offense. Five days in jail, with credit for five days served. Fines and costs totaling $755.

Todd Andrew Correll, 26, Farmington Hills, driving with license suspended, revoked, denied, second offense. Five days in jail, suspended, fines and costs totaling $205.

Raymond Paul Shenoskey, 23, Petoskey, driving with license suspended, revoked, denied. Motor vehicle impounded for 30 days, plates confiscated, fines and costs totaling $380.

Douglas Dwayne Gilkerson, 31, East Jordan, indecent exposure. Fines and costs totaling $155.

Kevin Michael Snyder, 23, Boyne City, operating a motor vehicle without security. Fines and costs totaling $305.

Archie B. Cole, 22, East Jordan, impaired driving, first offense. Three days in jail with credit for one day served, two days community service work. License suspended for 180 days with restrictions, court referral program for 6 months. Fines and costs totaling $350.

Weather

	Rain	Snow	Hi	Lo
Feb. 18	—	3.4	39	30
Feb. 19	—	—	34	12
Feb. 20	—	4	35	12
Feb. 21	—	T	29	20
Feb. 22	—	T	38	27
Feb. 23	—	T	42	26
Feb. 24	—	4	38	27

Official Notice

CITY OF CHARLEVOIX
PUBLIC NOTICE

The City Council of the City of Charlevoix will hold a Public Hearing on Monday March 2, 1992 in the Council Chambers of City Hall, 210 State St., Charlevoix, Michigan.

The following Budget Summary is proposed for Fiscal Year April 1, 1992 to March 31, 1993:

Revenue Category	Totals
Taxes	$1,714,700
Licenses & Permits	1,100
Federal Grants	34,600
State Grants	444,800
Charges for Services	4,177,400
Fines & Forfeits	48,300
Interest & Rents	428,400
Other	61,100
Fund Transfers	611,000
Appropriation from Surplus	2,466,589
TOTAL:	$9,987,989

Expense Category	Totals
Legislative & General Government	$331,500
Public Safety	582,700
Public Works	682,600
Health & Welfare	53,000
Recreation & Culture	482,500
Capital Outlay	2,674,700
Debt Service	510,400
Utilities	4,035,000
Other	29,500
Contingencies	40,289
Fund Transfers	435,400
Increase in Fund Balance	130,400
TOTAL:	$9,987,989

The proposed Budget may be examined on Monday through Friday between 8:30 a.m. and 5:00 p.m. at City Hall. All interested citizens are encouraged to attend the public hearing and comment.

Richard M. Brandl
City Treasurer

Official Notice

PUBLIC HEARING NOTICE
Charlevoix City Council
March 16, 1992
7:00 P.M.

The Charlevoix City Council will hold a public hearing on the above date and time to receive public comments, written and oral on the following amendment to the Title V - Zoning and Planning Chapter 51 of the City of Charlevoix City Code. The amendments are as follows:

PROPOSED AMENDMENT

AN ORDINANCE TO AMEND THE CODE OF THE CITY OF CHARLEVOIX BY AMENDING SECTION 5.212 (4) OF CHAPTER 51 OF TITLE V OF SAID CODE.

THE CITY OF CHARLEVOIX ORDAINS:

1) That Section 5.212, General regulations and definitions (4) of the City's Zoning Ordinance (Chapter 51 of the City Code) be amended by replacing the words "unnecessary hardship" with the words "practical difficulty" so that Section 5.212 (4) be changed to read:

(4) The board of appeals may, without proof of practical difficulty, grant any applicant a variance on the requirements of this article if the board finds from the evidence presented that the intended use of a proposed building does not require parking or loading facilities to the degree specified herein. However, the board shall require that adequate open areas be retained around such a building to permit the development of the required parking or loading areas should the use of the building change at a later date.

AN ORDINANCE TO AMEND THE CODE OF THE CITY OF CHARLEVOIX BY AMENDING SECTION 5.64 (4) OF CHAPTER 51 OF SAID CODE.

THE CITY OF CHARLEVOIX ORDAINS:

1) That Section 5.64 Area regulations. (4) *Setback from property lines* of the City's Zoning Ordinance (Chapter 51 of the City Code) be amended by adding the words "or other property" such that Section 5.4 (4) reads as follows [emphasis added to new wording]:

(4) *Setback from property lines:* There shall be a setback from any agricultural or single-family residential property which the "R-4" zone abuts, of not less than fifty (50) feet, and from any multiple residential, commercial, industrial or other property of not less than forty (40) feet.

PROPOSED AMENDMENT

AN ORDINANCE TO AMEND THE CODE OF THE CITY OF CHARLEVOIX BY ADDING SECTION 5.198 TO CHAPTER 51 OF TITLE V OF SAID CODE.

THE CITY OF CHARLEVOIX ORDAINS:

1) That a new Section 5.198 be added to the Zoning Ordinance (Chapter 51 of the City Code) to establish fifty (50) foot setbacks from various water bodies within the City for uses located in the "R-1 and "R-4" districts and to exclude uses from this regulation should the land on which they are located on the effective date of this amendment be located in the "MC" Marine-Commercial district abutting the south shore of Round Lake. Section 5.198 shall read as follows:

5.198 Setback from water bodies.

Notwithstanding other provisions of this Chapter, all principal uses located in the "R-1" and "R-4" districts shall have a setback of fifty (50) feet from the water mark of Lakes Michigan and Charlevoix and Round Lake, as well as the Pine River Channel and Old River, provided however should property zoned "MC", Marine-Commercial on the effective date of this amendment abutting the south shore of Round Lake on a date subsequent to this amendment be rezoned "R-1" or "R-4", such properties shall be excluded from this regulation, so as to be consistent with the water setback regulation of other properties in the "MC", Marine-Commercial district.

AN ORDINANCE TO AMEND THE ZONING MAP OF THE CITY OF CHARLEVOIX AS FOLLOWS:

THE CITY OF CHARLEVOIX ORDAINS:

That the Zoning District Map for the City of Charlevoix be amended such that all land comprising of Memorial Park, Ferry Beach and Depot Beach be located with the "PR", Public Reserve Zone District. The zoning district shall be amended as such.

That those lands bounded by Antrim and Belvedere Streets within that City-owned property known as Memorial Park, not zoned "PR", Public Reserve, be rezoned from "PO" Professional Office to "PR Public Reserve.

That those lands lying east of the current alignment of Ferry Avenue within that City-owned property known as Ferry Beach Park, not zoned "PR" Public Reserve, be rezoned from "MC" Marine Commercial and "SR" Scenic Reserve, to "PR" Public Reserve.

That those lands between Chicago Avenue and Cherry Street, within the City-owned property known as Depot Beach Park, be rezoned from "SR" Scenic Reserve to "PR" Public Reserve.

Jo Anne Patrick, City Clerk

FEB 1992

SCRAPBOOK

Garrett Potter shows just how high the the snow banks grew in the winter of 1958. With spring just around the corner, the winter of 1992 will probably never bring this much snow. Photo courtesy of Ken Balch.

The lime was used for plaster

John Sharrow recently stopped in at the Courier office to clarify the background of the Charlevoix Limestone Company which was mentioned in the Feb. 5 Courier. Sharrow said that in the plant's early years, it didn't manufacture cement, but instead mined limestone which was crushed into lime which was used to make plaster for walls and ceilings in houses.

Dining Guide

CHARLEVOIX

Terry's Place
Antrim St. (Across from Olsen's)
Charlevoix 547-2799

Tyanny's
CASUAL FOOD AND SPIRITS
Breakfast • Lunch • Dinner
We're always open!
219 FERRY • CHX.
547-2960

Doing business without promoting is like working in the dark—nobody knows how to find you when they need you.
Call 547-6558
Charlevoix Courier

Want to Advertise in our Dining Guide?
547-6558

THE Village PUB
FRIDAY DINNER SPECIAL
All You Can Eat Whitefish $5.95
Lunch & Dinner
7 Days/wk.
Charlevoix
547-9925

Leap Year Sale

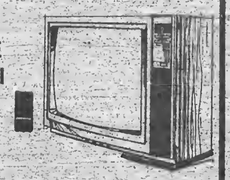

• Magnavox • GE
• Zenith • LXI

20" Stereo TV
Cable Ready
Remote Control
Specially Priced
$299.99

SEARS Catalog
BRAND CENTER
06585 M-66 North 547-9945 Mon.-Sat. 9-6

Charlevoix Courier

Copyright 1992 Northern Michigan Review Inc. - All Rights Reserved

WEDNESDAY, March 4, 1992 □ VOL. 108, NO. 12 □ CHARLEVOIX, MICH. □ 20 PAGES □ PLUS TWO SUPPLEMENTS □ 50 CENTS

Tuning up

Sally Beemon practices for this Saturday's Fiddlers' Jamboree. Beemon and several other young fiddlers from Charlevoix will be playing in the Jamboree as part of Krista Knight's violin class.

City adopts '92-'93 budget

Total city budget is approximately $9.1 million

By L. Scott Swanson

By a 4-2 vote, the city council adopted a 1992-93 fiscal year budget Monday evening. Council members Butch Russell and Jackie Cross voted against the proposed budget.

In discussion prior to the vote, Russell said he opposes raising water, sewer and electric rates by three percent. The increase will allow the city to begin putting money away for the future construction of a new public works complex on U.S. 31 south of Charlevoix.

Russell said that when the city purchased property for a new public works site, it was under the premise that there would be no hurry to construct a new building. Now, a short time later, utility rates are being increased to ultimately pay for construction of a new building.

"I can't agree with it," Russell said.

Former council member Bob Timms sided with Russell. He cited poor economic times saying, "Times aren't as flush as they've been in the past. I think this is a poor use of taxpayers-rate payers money." Timms noted that he had been opposed to the property purchase in the first place and feels that by setting aside money for construction of a new public works complex on the property the city is "throwing good money after bad."

Council members Cheri Hoffman, Ted Felter and Bill Haggard disagreed with Russell and Timms, arguing that it is wise for the city to put aside a little money each year so that when the city is ready to build the money will be there and bond and interest costs can be avoided.

Hoffman characterized the three percent increase as something "so miniscule that it will hardly be noticed" and added, "I'd rather do it this way, a little at a time."

Felter said that even though money is being set aside, that doesn't mean that building will begin right away. He said it could be six, seven or even ten years, but that by setting money aside, when the time comes to build, the money will be there.

Prior to the adoption of the budget, city manager Mike Wiesner asked the council if they wanted to leave in place plans to expand the fire department's full-time staff from three to four employees. This past fall and winter, following a fire department study and a great deal of controversy the council decided to increase the fire depart-

Continued on page 3

"I'd rather do it this way, a little at a time."

Council member Cheri Hoffman, speaking in support of a three percent increase in utility rates which will allow the city to set aside money for the future construction of a new public works complex.

"I can't agree with it."

Council member Butch Russell, voicing opposition to a three percent increase in utility rates which will allow the city to begin setting aside money for the future construction of a new public works complex

Fiddlers' Jamboree this Saturday

Several young fiddlers from Charlevoix will be playing in the Fiddlers' Jamboree this Saturday at the East Jordan Civic Center. The young fiddlers are part of Krista Knight's Suzuki Violin Class.

Knight says the violin and fiddle are exactly the same instrument, the difference is simply in how the instrument is played. Her students play a good deal of classical music throughout the year, but not at the Fiddlers' Jamboree. The Jamboree is an old-fashioned rompin' stompin', hoe-down performance.

"We call this dessert," Knight said of the Jamboree.

Knight, who plays a great deal of Blue Grass music, says that in recent years she's seen a growing interest in Blue Grass music among high school and college students.

Continued on page 3

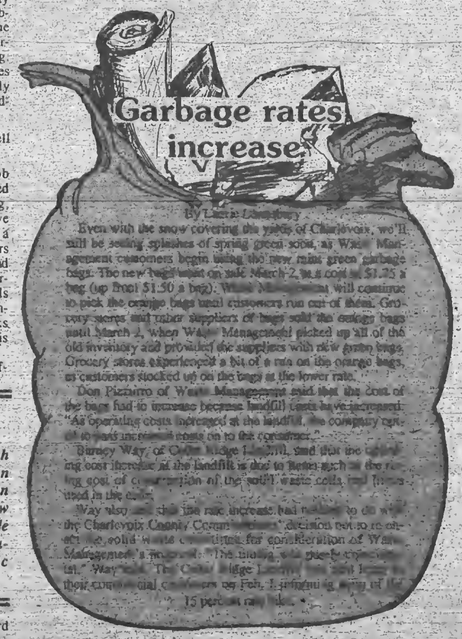

By Laura Lounsbury

Even with the snow covering the yards of Charlevoix, we'll still be seeing splashes of spring green soon, as Waste Management customers begin using the new trash green garbage bags. The new bags went on sale March 2, at a cost of $1.75 a bag (up from $1.50 a bag). Waste Management will continue to pick the orange bags until customers run out of them. Grocery stores and rubber suppliers of bags sold the orange bags until March 2, when Waste Management picked up all of the old inventory and provided the suppliers with new green bags. Grocery stores experienced a bit of a run on the orange bags, as customers stocked up on the bags at the lower rate.

Don Pizzurro of Waste Management said that the cost of the bags had to increase because landfill costs have increased. "As operating costs increased at the landfill, the company raised its rates increased costs on to the consumer."

Barney Way, of Cedar Ridge Landfill, said that the operating cost increase at the landfill is due to items such as the rising cost of compaction of the solid waste costs and fuels used in the cars.

Way also said the rate increase had nothing to do with the Charlevoix County Commissioners' decision not to re-enact the solid waste ordinance for consideration of Waste Management's request for the siting of a new landfill. Way said, The Charlevoix County Commissioners will have their commercial customers on Feb. 1 increasing some of the 15 percent ra[illegible]

Calendar

AHEAD LINES

4 WEDNESDAY

ASH WEDNESDAY

Nutritional meals for senior citizens will be served at the Senior Center on Norwood Rd. at 12 noon.

SAVE Support Group (Sexual Abuse Victim Escape) meets. Call 574-4199 for more information.

Lions Club meets at Stafford's Weathervane for a luncheon meeting.

St. Mary's Rosary & Altar Society meets at 7:30 p.m.

Northern Michigan Alliance for Mentally Ill (AMI) will meet at 6 p.m. at the Fochtman Center in Petoskey.

Super Soup Supper at Bethany Lutheran Church at 6 p.m. followed by the Ash Wednesday Lenten Service at 7:30 p.m.

5 THURSDAY

Charlevoix Rod & Gun Club meets at the club house at 6:30 p.m. for dinner and meeting.

Barnard Grange meets at Grange Hall, 7 p.m.

Junior Barnard Grange meets at Grange Hall, 5 p.m.

Ace Genealogy Society meets at the Boyne City Library, 7 p.m.

Rotary Club meets at Grey Gables for a luncheon meeting.

VFW Auxiliary meets at the VFW hall at 7:30 p.m.

Freshman Basketball, Petoskey Tourney, 6 p.m.

Bingo at the Senior Citizens Center on Norwood and Carpenter Roads, 1 p.m.

Oddfellows and Masons Cribbage Tournament at the American Legion Hall at 7:30 p.m.

"Faith Stretchers" meets at Bethany Lutheran Church at 7 p.m. Child care is available for $1 per child.

6 FRIDAY

Foot Clinic at East Jordan Senior Citizen Center. Sponsored by the Health Department, 9 a.m. - noon. Call 547-6523.

Nutritional meals for senior citizens will be served at the Senior Center on Norwood Rd. at 12 noon.

Volleyball, Kalkaska at Charlevoix, 6 p.m.

Wrestling Team Finals.

7 SATURDAY

Full Gospel Businessmen's Fellowship will meet Nanny's at 9 a.m.

Overeaters Anonymous will meet in the basement of the United Methodist Church at 9 a.m.

The Children's Activity Hour sponsored by the Charlevoix Public Library for students kindergarten through 5th grade. This week, Candy Smith of Vital Options will give a presentation on "How to Prepare and Perform in the Sports Activity of Your Choice." The program is from 11 a.m. to 12 noon.

The Harbor Light Satellite School Planning Committee will meet at 7 p.m. at the Charlevoix Assembly of God Church, M-66 South.

Volleyball Regionals.

8 SUNDAY

The Kiwanis Club urges you to attend the church of your choice.

East Jordan Sno-Mobilers "All you can eat" breakfast from 7 a.m. until 12 noon at the Alba Rd. Club House.

The Divine Drama Bible Class will take place at Bethany Lutheran Church beginning at 7:30 p.m.

9 MONDAY

City Planning Commission meets at city hall, 7 p.m.

Nutritional meals for senior citizens will be served at the Senior Center on Norwood Rd. at 12 noon.

Lions Club meets at Stafford's Weathervane for a luncheon meeting.

Charlevoix Area Hospital Guild meets at 10 a.m. in the conference room.

ACOA/Alonon support group will be held from 6:45 to 8 p.m. at St. Mary's Catholic School, Charlevoix, followed immediately by at 12-step work book study group.

HIV Counseling and Testing at the Health Department. Call 547-6523 for an appointment.

10 TUESDAY

Evening Lions meet, 7 p.m.

Nutritional meals for senior citizens will be served at the Senior Center on Norwood Rd. at 12 noon.

Kiwanis Club meets at Grey Gables Inn for a luncheon meeting.

Overeaters Anonymous meets in the basement of the United Methodist Church, 7 p.m.

The V.F.W. meets at 8 p.m. at the V.F.W. hall.

Women's Resource Center Support Group for women who have experienced abusive relationships will meet at the Community Reformed Church from 1-2:30 p.m. For information call 347-0082.

Retail Promotions Committee monthly open meeting will take place at the Weathervane Restaurant at 5:45 p.m.

The Charlevoix Area Garden Club will meet at the home of Pati Morre with Rebecca Haney and Salle Stead serving as co-hostesses. The guest speaker will be Rod Cortright from the Cooperative Extension Service.

The cholesterol testing clinic at the East Jordan Family Health Center will take place from 1-2 p.m. in the Community Room on the lower level. Please call 536-2206 for an appointment.

Northwest Michigan Human Services Agency will distribute commodity supplimental food under the M.I.C. Food program from 10 a.m. to 1 p.m. at 441 Bay Street in Petoskey. The program is for mothers and children under 6 who are not on WIC. For more information call 347-9070.

11 WEDNESDAY

Zonta Club meets at the Weathervane at 11:45 a.m.

Downtown Development Authority meets at city hall, 5:30 p.m.

Oddfellows meet at the American Legion, 8 p.m.

County Board of Commissioners meet a 9:00 a.m. in the county building annex.

Nutritional meals for senior citizens will be served at the Senior Center on Norwood Rd. at 12 noon.

SAVE Support Group (Sexual Abuse Victim Escape) meets. Call 547-4100 for information.

12 THURSDAY

Rotary Club meets at Grey Gables for a luncheon meeting.

Bingo at the Senior Citizens Center on Norwood and Carpenter Roads, 1 p.m.

AA and Al-Anon meetings are held at the Charlevoix Alano Club, 104 Mason, Charlevoix. Contact club manager for days and times, 547-9184.

To list your organization's meeting or special event in this section, call Sally Splitt at 547-6558 during regular business hours, or send a card to:

Charlevoix Courier
P.O. Box 117
Charlevoix, MI 49720

High School band receives top rating

February is Festival month for school bands in northern Michigan and the Charlevoix High School and Middle School bands participated successfully in 1992 festivals in Petoskey.

At the high school band festival Saturday, Feb. 22, the Charlevoix Band received an overall first division (I) rating. The 85-member band received ones in both concert and sight reading to earn the opportunity to participate in the state band festival at the end of April. Charlevoix's band was the largest group to perform at the festival and received praise for playing with good control and dynamic contrast despite its large size.

Saturday, Feb. 29 the Charlevoix Eighth Grade Band had its first festival experience as it journeyed to the new Petoskey Middle School for the Junior High Band Festival. The group received 1 ratings from one concert judge and the sight reading judge and 2 ratings from two of the concert judges for an overall rating of 2. Band director Terry Isenbarger was especially pleased with the work that the 50 eighth graders did with the sight reading selections. The eighth graders were impressed with the new Petoskey Middle School and the fine auditorium in which they performed.

Photo by Laurie Lounsbury

Loeb Creek and other area streams are quiet for now, but with the melting of winter's snow they will soon grow more active.

...Fiddlers' Jamboree

Continued from page 1

It's an interest they find is shared by older people. That multigenerational interest is clearly evident at the Jamboree.

"It's a great experience because it's a meeting of generations," Knight said of the Jamboree. "It's a neat melting of different ages and people."

The young people in Knight's class range in age from five to 16. Perhaps as many as 20 of them will be performing at the Jamboree. Although the children are often the hit of the Jamboree, Knight points out that her students also enjoy seeing the older fiddlers play.

The Jamboree is broken down into two segments. From 1 p.m. to 5 p.m. there is an open stage for fiddlers. From 7 p.m. to 10 p.m. there is a square and folk dance. While fiddlers take center stage, other people are welcome to bring along their nonelectric instruments and play back up. Dance callers are also welcome.

There is no set admission fee although donations are accepted at the door. Refreshments and food are available.

The Jamboree is sponsored by the Original Michigan Fiddlers' Association. For additional information, phone Bill Stevens at 547-9153.

...city budget

Continued from page 1

ment staff. The increase will cost the city at least $25,000 per year.

The council has not yet hired a new fire chief or an additional fireman. Responding to Wiesner's question Monday evening, Pelter suggested leaving the money in the budget for the time being and amending the budget later should the council choose a different alternative for the fire department.

In adopting the budget, the council also approved salary increases for the city electric superintendent, police chief, treasurer, recreation director, sewage treatment plant superintendent, and golf course greenskeeper. Salaries for the electric superintendent, police chief and treasurer will increase from $31,742 per year to $34,500. The recreation director's salary will increase from $11,060 per year to $13,818. The salary for the sewage treatment plant superintendent will increase from $30,746 to $31,246. The salary for the greenskeeper will increase from $20,152 to $23,077.

The city millage (property tax) levy for the coming year will be approximately the same as this year.

The general fund (taxes to pay city operational costs) millage will continue to be 8.5 mills. The infrastructure (taxes to pay for street, sidewalk, water and sewer improvements) will be 4 mills. Debt retirement (taxes to pay off city debts) millage will decrease from 1.73 to 1.56 mills.

A mill is $1 for every $1,000 of a property's state equalized value (SEV). A property's SEV is half of that property's theoretical market value.

The general fund expenditures portion of the budget adopted calls for expenditures of approximately $1.8 million. Total city expenditures for 1992-93 are estimated to be approximately $9.1 million.

The city budget is broken down into nine major categories: general fund, major street, local street, electric, sewer, water, debt service, downtown development authority, and cemetery trust.

The general fund is the city's operational fund and most directly affects property taxes. The utility funds, which account for more than half of the city's total expenditures, are almost entirely funded by user fees.

High School lists third marking period honor roll students

The following students were named to Charlevoix High School honor roll for the third marking period, which ended Jan. 24, 1992.

12th Grade, all "A" honor roll: Helen Hamlin, Matt Robinson.

12th Grade "B" honor roll: Seth Arnold, Dan Avery, Martine Barel, Jennifer Barnadyn, Sam Bingham, Jason Borths, Dan Boss, Katherine Campbell, Brian Coolman, Char Cunningham, Henri Dhaseleer, Cheryl Gagnon, Kathleen Heise, Cindy Herriman, Dan Hoadley, Janet Kniat, Becky Kuebler, Gabrielle LaCroix, Edith Pair, Melissa Paliwoda, Craig Wilson, Shawn Young.

11th Grade all "A" honor roll: Nancy Dammann.

11th Grade "B" honor roll: Jodi Allison, Donna Bowman, Amber Bradley, Janel Campbell, Elsa Conlan, Melissa Cox, Lori Cummings, Lori Darrah, Brad Degrow, Eric Dickinson, Heidi Dietrich, Angelina Doan, David Donner, Nicole Egger, Cari Fershee, Megan Friedly, Annette Gardner, Julie Gengle, Russell Hand, Kelly Heck, Ed Johnson, Michelle Keem, Kim Keller, Laura Kelly, Angela Lambert, Aimee Livingston, Laura Loder, Andrea Matye, Jenna McElroy, Mindy Noirot, Chris Pease, Jake Porath, Anne Schairbaum, Josh Scheels, Maria Seaman, Paul Sheets, Dorsey Sherman, Sheila Siegwart, Suzie Sineway, Emily Smith, Matt Smith, Kim Solomon, Amy Spang, Vincent Voisin, Natalie Ward, Tanya Weaver, Aimee Whaley, Kim Wojan, Ron Zellers.

10th Grade all "A" honor roll: Shannon Rowell.

10th Grade "B" honor roll: Kelly Bearss, Jesse Beatty, Stephanie Boss, Elizabeth Browe, Megan Crain, Carrie Cunningham, Carrie Dewitt, Josh Dhaseleer, Jamie Doan, David Dobulis, Darren Drayton, Bert Elliott, J.H. Heck, Gregg Holmes, Dan Jackson, Wendy Jacobs, Jeff Joy, Jessica Kline, Ellen McKinney, Nicole Moore, Melissa Mosher, Michelle Murphy, Matt Norton, Chris Pair, Amy Parrish, Amy Phillips, Julie Rowbothan, Becky Schulmeister, Jenny Seibert, Kristina Simmons, Colleen Slattery, Jamie Stebe, Bree Swan, Mandy Vanloo, Melissa Vonsoosten, Carrie Wakulat, Jessie Wheat, Erin Wright.

9th Grade all "A" honor roll: Kaylee Manker.

9th Grade "B" honor roll: Eric Anderson, Reid Beegen, Lisa Borths, Angela Buday, Mike Bush, Scott Campbell, Becca Chamberlain, Steve Crook, Kurt DeGrow, Samantha DeYoung, Matt Dickinson, Dan Donner, Bridget Drayton, Carolyn Elliott, T.J. Felter, Paul Henne, Lisa Hoadley, Bryan Jarema, Andrew Laucher, Chris LeButt, Bryan Liotta, Bethany Martinus, Tabatha Potter, Sarah Ritt, Jennifer Schaefer, Mark Schairbaum, Sara Schenck, Greichen Scott, Robert Sineway, Callie Siwarga, Ryan Smith, Fritz Sommerfeld, Tim Terry, Waja Wucik.

Lasater seeking re-election

Charlevoix County Sheriff George Lasater has announced that he will be another four-year term in the Aug. 4 primary election. Lasater has been the sheriff for the past 16 years. If he is successful in his candidacy, two of Lasater's priorities in the near future will be assisting in establishing a 911 emergency response system in Charlevoix County and re-establishing a law enforcement tracking

Make a difference.

Remember the kids at tax time

★ ▸12 Help Stop Child Abuse ☐ $5 or _____ *Before Another Child is Hurt*

Sponsored by:

Northwest Michigan Council for the Prevention of Child Abuse & Neglect

P.O. Box 414, Petoskey

For more information call 348-3987

Jack V. Butterfield Investment Company

"Market makers of CB Financial Corporation Common Stock for over 40 years"

WELCOMES

CHARLEVOIX COUNTY STATE BANK SHAREHOLDERS

To continue to participate in the future growth of CB Financial Corporation (Common Stock), parent company of Charlevoix County State Bank,

"October, 1989; Money Magazine, declared City Bank & Trust Company one of the 100 strongest banks in the country, only two banks from Michigan qualified."

For more information, please call *1-800-755-2430*
Ask for John Butterfield or Tim Thayer

Jack V. Butterfield Investment Company
100 Harris Building, Jackson, MI 49201

ESTABLISHED 1946 • MEMBER SIPC

MAR 1992

OPINIONS

By Laurie Lounsbury

A smooth operator

They say life goes in cycles. Maybe that's why the technological advances with computers and telecommunications have brought us full circle, back to the days of nosy switchboard operators who knew everyone's business and made no attempt to hide that fact.

Remember Sarah, the switchboard operator in Mayberry? She knew everything there was to know about Barney and his romance with Thelma, and was quick to throw in her two cents whenever she got the opportunity to bend poor old Barney's ear.

If you pick up a phone today and call an 800 number for a catalogue company, you might think you're talking to Sarah in Mayberry. With the touch of a computer button, these phone operators can tap into the intimate details of your life. They will know your clothing size, spending habits, and color preferences. I can just imagine where this computer interfacing is leading to, and the thought of it is mind boggling. It might not be too long before this could happen to you.

Jane Smith, a single woman, receives a catalogue in the mail and calls to place an order. The phone operator asks Jane for her key code number off the label on the catalogue. Jane gives her the number, and as soon as it is logged into the computer, her privacy flies out the window.

"Yes Jane, what is it you'd like to order?" says the phone operator named Sarah. (they're always named Sarah-it goes well with the title, Switchboard Operator)

"I'd like to order the slacks and shirt on page 34," Jane says.

"I imagine you'll be needing that in a size ten shirt and a size eight slacks, and you probably want it in shrimp. Shrimp is your best color, isn't it, Jane?"

"Yes, well, actually, I need the slacks in a size ten."

"Oh, putting on a little weight, are we, Jane? Well, that can happen when you break up with a boyfriend," Sarah says.

"How did you know that?" Jane asks.

"I see here on my computer screen that Mr. Slobnick hasn't sent you any jewelry from us for months," replies Sarah.

"Yes, well, uh..."

"No need to explain, Jane. (computer clicking noises) I see here Mr. Slobnick is overextended on his credit limit anyway. In fact, (click, click) Mr. Slobnick was recently turned down for a mortgage loan. Appears he got fired from work two months ago. Probably got caught sleeping on the job. All those late nights must have done him in. Just as well you're not with him anymore, Jane. Who wants to be dating a deadbeat with an overextended credit line?"

"What late nights? He doesn't work nights..."

"Now Jane, who said anything about WORKING nights? The month before he got fired he ran up a huge bill with us, lots of lacy nighties and teddies in a size six and a high cut bathing suit in a size six EXTRA LONG! My gosh, the woman must look like a Barbie Doll. (click, click) She's not going to be a size six for long, judging by the number of times he's been taking her out for dinner, eighteen Dinner-For-Two charges on his Visa in one month!"

"Boy, he never took me out that much..."

"Just put it behind you, Jane, he's not your type. He bought a sleeveless black muscle tee shirt and black leather slacks from our men's department last year. Can you see yourself out with him, you in your raw silk, peach colored blazer with the gold buttons, and him dressed up like a motorcycle gang member? It never would have worked."

"So maybe I should."

"What you should do is buy yourself a nice new wardrobe and find a new guy. How about the undergarments on page 17? They have the built in tummy control panels, which will come in handy until you get back to a size eight. That shouldn't be too long, (click, click) I see here you bought an abdominizer and an aerobic step last week."

"Yes, well, I had some time on my hands, you know..."

Continued on page 5

For now, city should decline sponsoring grant application

For this year, the city council should decline a request to sponsor a grant application for a community swimming pool. Ironically, the council's refusal to sponsor an application this year might help, more than harm, pool supporters' chances of getting some type of state grant.

Pool supporters have asked the city to sponsor an application for a state recreational bond grant. In order for the application to be considered, it must be sponsored by a government entity. The city council has told pool supporters to fill out an application and they will review and consider it later this month. The application must be submitted by April 1.

Last year the school board sponsored a pool grant application and arranged for a special election seeking local tax dollars for a pool. The grant application was rejected by the state and the request for tax dollars was rejected by local voters.

Now, pool supporters claim they would like to build and operate a pool without local tax dollars. They have asked the city to sponsor a grant application, which they anticipate getting a response to sometime next winter. While awaiting a response, they would continue fundraising efforts. Then, assuming everything falls into place just as proposed, the city would get the grant from the state and the pool supporters would have raised enough money so that a pool could be built and operated without using local tax dollars.

Giving the proposal the benefit of all doubts and assuming it would work out, there are still some questions to be answered before the pool begins to enjoy any widespread community support.

For example, according to the pool supporters' proposal, each year $17,000 in operational costs would come from user fees paid by the school. As was pointed out at a recent meeting, the school derives its revenues from local tax dollars. Would adding a $17,000 per year school expenditure require the school to seek a tax increase? School superintendent Robert Jackson was at that meeting and said the school is currently evaluating its program and she views the $17,000 as money the school would derive through reallocation of existing revenues rather than increased revenues. The obvious question then is, where exactly is the school going to reallocate that money from? What is the school going to cut in order to come up with $17,000 a year for a swimming pool?

The pool proposal also calls for an annual fundraising effort generating $30,000 per year. In recent years, pool supporters have hosted an auction. According to their figures, the auction is capable of generating up to $30,000. The question is, can they do that year in and year out? In addition to that, what happens if the fundraiser comes up short or for some reason is discontinued?

Again, giving pool supporters the benefit of all doubts, let's assume that in coming months these questions can be answered to the satisfaction of pool skeptics. Beyond that, assume that between now and next year pool fundraising efforts are wildly successful.

Compare the scenario you have now with what you might have next year if those assumptions came to pass. Look at this from the perspective of a state agency which hands out grant money.

Right now, you have an application from a group which admittedly doesn't yet have all its funds in place. The proposal comes from a community where questions remain to be answered and where many residents are at the very least skeptical about the project the grant money would fund. As a grant awarding agency, you would be looking at a grant request from a community which isn't even sure it would take the money if you did decide to award it.

By next year that situation might be different. The application could come from a community where questions have been answered. The money could end up being for a project with broad support. And the grant agency could be looking at a community which would be happy to receive the money.

L. Scott Swanson

TO START YOUR SUBSCRIPTION
Circle one and enclose your check

Charlevoix, Antrim or Emmet County		Elsewhere	
1 Year	$27.60	1 year	$36.00
6 months	$13.80	6 months	$18.00
3 months	$ 6.90	3 months	$ 9.00

☐ New ☐ Renewal

NAME _____

STREET OR P.O. BOX _____

CITY _____ STATE _____

ZIP _____ PHONE _____

Subscriptions must be paid in advance.
Mail to

Charlevoix Courier
P.O. Box 117, Charlevoix, MI 49720

Charlevoix Courier

Charlevoix Courier, (USPS 135220)
112 Mason, P.O. Box 117, Charlevoix, Michigan 49720
Phone: (616) 547-6558 FAX: (616) 547-4992

Editor: L. Scott Swanson
Reporter: Laurie Lounsbury
Advertising: Kyle R. Smith
Business Office: Sally Split
General Manager: Ken Winter
Production: Vera Tibble, Pam Otto and Loretta Golourth

Member of Michigan Press Association
Affiliate Member National Newspaper Association
National Advertising Representative: Michigan Newspapers, Inc.
827 North Washington Ave., Lansing, Michigan 48906
Postmaster: Send Address Changes to Charlevoix Courier,
112 Mason, P.O. Box 117, Charlevoix, Michigan 49720-0117

SUBSCRIPTION RATES:

	Charlevoix, Antrim Emmet Counties	Elsewhere
One Year	$27.60	$36.00
Six Months	$13.80	$18.00
Three Months	$6.90	$9.00
Service Persons	$24.00	$24.00

Special rate for senior citizens living year 'round in Charlevoix is $24.00 per year. All Subscriptions paid in advance. Published weekly on Wednesday mornings. Second Class postage paid at Charlevoix, Michigan.

We reserve the right to refuse any or all advertising or cancel any advertisement at any time. Advertiser must notify the Company within 24 hours if a mistake appears in an ad in order to receive credit. Company will furnish client with a letter of correction and publish a correction in next issue if requested. Liability for error shall not exceed the cost of the space in which the error or omission occured. No credit given for immaterial and unsubstantial errors.

Charlevoix Sketchbook

Jan Glass

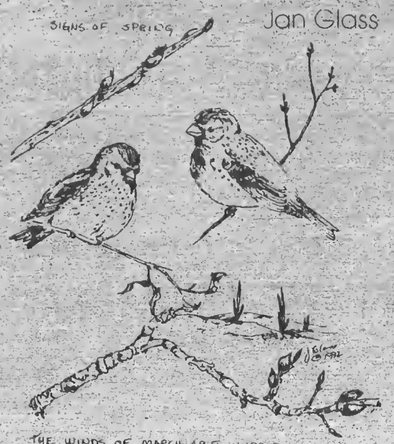

THE WINDS OF MARCH ARE UNPREDICTABLE, THEY COME WITH GREAT GUSTO, BRINGING WARMTH ONE DAY AND UNBELIEVABLE COLD THE NEXT. THEY ARE SUPPOSED TO BRING DANCING DAFFODILS. SO FAR THE ONLY SIGNS THAT HAVE FORCED THEIR WAY THRU THE DIRTY SNOW IN OUR YARD HAVE BECOME TASTY MORSELS FOR THE HERDS OF RABBITS THAT ROAM THE NEIGHBORHOOD. BUT SPRING IS ONLY A COUPLE WEEKS AWAY. THE TREES KNOW IT TOO, FOR THEIR BUDS ARE SWELLING AND THE CATKINS ON THE POPLAR ARE FORMING. THE PUSSY WILLOW ARE ABOUT READY TO BE PICKED FOR THAT FIRST "FRESH" BOUQUET OF THE YEAR. TODAY TWO VERY AGGRESSIVE MALE STARLINGS CAME TO THE FEEDER. THEY WERE STILL IN THEIR SPECKLED WINTER PLUMAGE BUT THE BACKS OF THEIR HEADS AND SHOULDERS WERE BEGINNING TO TAKE ON THE DEEP IRIDESCENT BLUE-BLACK THAT IS THEIR SPRING AND SUMMER GARB. A PAIR OF REDPOLLS ALSO STOPPED BY - SO THE SIGNS OF SPRING ARE HERE.

Masons close in on cribbage title

If the Odd Fellows are to win this year's cribbage tournament, they're going to have to stage one doozy of a rally. It would be a rally which the likes of have never before been seen in the 62 years of the Masons and Odd Fellows annual cribbage tournament. With only one more night of play, the Odd Fellows trail by 2,406 points in this year's tournament. Last Thursday evening, the Odd Fellows outscored the Masons 626-295.

Although his team came out on the short end, Charles Dhaselcer had the top individual score for the evening with 966 points. Bob Bergmann led the Odd Fellows with 963 points. There were eight tables in play.

The final evening of play will begin at 7:30 p.m. Thursday March 5 at the American Legion Hall.

In the previous week's play, the Odd Fellows outscored the Masons 234 to 193.

Bob Bergmann led the Odd Fellows with 952 points. Kenneth Ketchman led the Masons with 927 points. There were six and a-half tables in play.

...smooth operator

Continued from page 4

"Of course I know, Jane. I'm an 800 catalogue operator. I know everything. Now, how about those tummy control undergarments?"

"Well, ok, just send it to my home address."

"Are you still at 310 Harris Street?"

"Yes, I am."

"Why Jane, there's a guy at 724 Harris Street, he just ordered a periwinkle pima cotton shirt in a 16/34. His colors and your colors would be perfect together! (click, click, click) And he just bought a house, in his name only! Must be single. He's got a gorgeous credit line, (click, click, click, click) and he's not currently seeing anyone!"

"How on earth can you tell he's not seeing anyone?"

"He just spent $179 at the bookstore."

"So?"

"He bought 'Sewing Buttons Made Simple For The Single Man', and the complete, bound volumes of "Twelve Steps To Complete Recovery From A Bad Relationship."

"Sarah, I'd like to order one more thing..."

"Let me guess, the peach and periwinkle walking suit on page 62? I'll make it a size eight. You'll be getting a lot of exercise, walking up and down Harris Street."

Spaghetti dinner planned

Friday, March 6 the Charlevoix Band Boosters will host their annual spaghetti dinner. The dinner this year will feature the spaghetti entree plus garlic bread, a dessert and beverage. The price is $5 per adult, $3 for students and senior citizens, or a family ticket for $15.

The dinner will precede the Charlevoix-Kalkaska basketball game and will be served from 4:30 p.m. to 7 p.m. in the high school cafeteria.

In conjunction with the dinner there will be a raffle featuring a grand prize of $500.

Power outage planned

City of Charlevoix electric customers will be without power from 3 a.m. to 5 a.m. Sunday, March 8. Consumers Power Company will be turning off the power to the city to allow for the replacement of a lightning arrester.

Out of the Blue

Absolute power corrupts
We see it again and again:
It isn't a question of whether-
It's who...and how...and when.

--AMOS

Copyright 1992, Charles Dueir

LET US CHANGE YOUR OIL AND YOUR OUTLOOK!
FREE WIPER BLADES WITH PURCHASE OF AN OIL & FILTER CHANGE
Coupon offer begins on March 2, 1992 and expires March 27, 1992. Present coupon when order is written. Cannot be used with any other coupons or specials. Taxes not included.

ENGINE MAINTENANCE TUNE-UP
$39.95 4-Cyl $49.95 6-Cyl $58.95 8-Cyl
• Motor Champion spark plugs • Inspect emission components • Set timing, adjust idle speed (if applicable) • Adjust idle speed (greater than 2 barrel carburetor and standard ignition models slightly higher)
Dodge truck prices may vary

AUTOMATIC TRANSMISSION SERVICE
$44.95 Domestic Axle
• New Mopar transmission fluid (special fluid extra) • Install new filter • Make necessary adjustments (additional parts/labor extra) • Road-test vehicle
Dodge truck prices may vary

FRONT-WHEEL ALIGNMENT
$29.95 Car
• Precision set front end
(Any additional labor and necessary parts are extra)
Dodge truck prices may vary

WHEEL BALANCING WITH FREE TIRE ROTATION
$24.95
• Balance and rotate four wheels (Special wheels slightly higher)
Dodge truck prices may vary

Offers for non-Chrysler Motors vehicles may be higher or unavailable.
PAT MCKEOWN'S DODGE CITY
US 31 SOUTH
CHARLEVOIX, MI. 49720 • 616-547-9700
Mopar CUSTOMER CARE
OFFICIAL SPONSOR OF THE 1992 U.S. OLYMPIC TEAM
USA

Cataract Surgery
Lens Implantation
Laser Surgery
• Outpatient Eye Surgery • Treatment of Eye Disorders
Jeffrey K. Chaulk, M.D.
103 Clinton Street 616-547-2901
Charlevoix
Patients seen by referral only.

Doing business without promoting is like working in the dark—nobody knows how to find you when they need you.
Call 547-6558
Charlevoix Courier

New In Your Neighborhood?
Still getting over the after the move blues? My Welcome Wagon Visit will cheer you up and help you get settled in faster. It's free to you, and there's no obligation.
I'll bring useful gifts, helpful information and cards from local businesses redeemable for even more gifts.
Take a break from packing crates and call me.
Marilyn Izor 547-6733
Welcome Wagon

1992 MAR

FAMILY

What's the deal?

A Euchre Tournament, sponsored by the Zonta Club of Charlevoix will take place from 1:30 p.m. to 5 p.m., Sunday, March 8 at Stafford's Weathervane Restaurant. Proceeds from the event will go toward honoring the Zonta Club's pledge for the Charlevoix Area Hospital renovation. Tickets for the tournament are $10 per person and include an array of hors d'vouvres, coffee and punch provided by Stafford's Weathervane. Cash prizes will be awarded to winning euchre players. There will also be several door prizes which have been donated by Zonta members. Tickets are available at Stafford's Weathervane or from any Zonta Club member. For additional information, phone 547-6045.

Nursery school registration scheduled

The Charlevoix Cooperative Nursery will host its annual registration and open house March 10 at the K-5 school.

The schedule for the registration will be: 7 p.m. to 7:30 p.m. for returning students; 7:30 p.m. to 8 p.m. for alumni; and 8 p.m. to 8:30 p.m. for new students. A $20 non-refundable registration fee is due when the child is registered.

Children who will be three or four years old by Oct. 1 may register for the two-day a week program while children who will be four or five years old may register for the three-day a week program.

Shelby Marie Mathews, born Oct. 28, rested in the arms of her great-grandmother Elizabeth Allison during this four generation photo. Alongside Shelby are her grandmother, Andrea Mathews and her father Craig Mathews.

Elegant Weddings

created by

Carlson Craft

one of the most complete selections of beautiful wedding stationery available. And our experienced bridal consultants will help you select the perfect traditional or contemporary style to make your wedding dreams come true.

Charlevoix Courier
112 Mason St.
Charlevoix
547-6558

INTRODUCING

QUICK CONTROL™

Weight Watchers Helps You Lose Weight Without Sacrificing Good Health Or Good Food.

Delicious Foods You Can Buy In A Supermarket. Minimal Weighing And Measuring & Tips For Eating Right While Eating Out.

With Quick Control, you'll have seven delicious breakfasts, lunches, dinners, and snacks to choose from each week. Whether you're at home or dining out, you can follow our menu exactly or mix and match meals to create your own. You choose how you want to lose. It's that simple.

Or, if you prefer a plan with more flexibility and food choices, ask about our Full Choice option. It's already helped thousands of people lose weight. And this year, it's even better! Ask about the free gifts in our WINNERS! Program, too. Join now and get started for just $12. A savings of almost 60%. Then, pay as you go along, just $8 a week. Hurry! Offer ends March 21, 1992.

FLORINE MARK
Area Director

$12

Weight Watchers

CALL TOLL FREE
1-800-487-4777

Come to the Weight Watchers meeting nearest you.
NEW MEMBERS: PLEASE ARRIVE 30 MINUTES EARLY FOR REGISTRATION AND WEIGH-IN.

CHARLEVOIX
FIRST BAPTIST CHURCH
M-66
Mon: 6 p.m.

EAST JORDAN
EVANGELICAL LUTHERAN CHURCH
301 Nichols
Tue: 7 p.m.

PETOSKEY
PRESBYTERIAN CHURCH
517 E. Mitchell
Tue: 1 p.m.*, 6:45 p.m.

AT-WORK MEETINGS
Lose weight where you work. Weight Watchers will set up a meeting for you and 10 of your fellow employees. Call for further information.

*Express Meeting

Phone and ask about Community meetings near you.

Offer valid March 5 through March 21, 1992. Offer valid at participating locations across U.S. 12.5 entry fee for nonmembers waived. Offer not valid with any other offer or special rate. Offer valid for traditional Weight Watchers meetings only. Weight Watchers is a registered trademark of HEINZ WATCHERS INTERNATIONAL INC. WEIGHT WATCHERS INTERNATIONAL INC. 1992. All rights reserved.

No, they aren't buffaloes

From the road, they may look like bison, but they aren't. They're Scotch Highland cattle and they are being raised at the Lepman farm on M-66. The cattle's thick hair allows them to have less fat and leaner meat.

Scotch cattle enjoy Charlevoix highlands

By Laurie Lounsbury

What has the hair of an English Sheepdog, the horns of a Spanish bull, and can clear the bristly burdock plants off a piece of property with amazing speed and efficiency? It's the Scotch Highland breed of cattle, and the hair, horns and grazing habits of these animals are just a few of their interesting characteristics.

A herd of 15 Scotch Highland cattle have found a home at Dick and Gina Lepman's farm on Shaw Road.

The Lepmans have been buying and selling different breeds of cattle for the last few years, and now it seems they've found the ideal species for breeding at their farm. "They're easy to care for and they'll eat practically anything," said Dick Lepman.

The Lepmans are planning to breed the Scotch Highlanders and sell them for beef cattle. Because the animals have such long, thick hair, they don't need to put on a lot of fat in the winter to stay warm, so the beef is very lean and low in cholesterol. They are a shy, docile breed, which is fortunate, given their long, threatening horns. Patrick Martin, the caretaker at the Lepman's farm, says the Scotch Highlanders' large horns are the one feature that makes marketing the cows somewhat difficult. There is always the threat of danger in herding or corralling the cattle. Martin says he's had no problems with the cattle and their horns, other than occasional damage to the barn walls when the beasts get a little playful. Martin went on to say that the bull, who is the friendliest in the herd and also possesses the most lethal horns, is aware of his horns and moves his head carefully around people so as not to hurt them.

Martin said that of the different breeds of cattle he's tended at the Lepman's farm, the Scotch Highlanders have been the easiest. "They don't try to get out of the fences," Martin said. He speculated that he could probably leave the front barn door open and the cattle would remain inside, ignoring the path to freedom. As it is, the back barn door is always open, which leads out to the fenced-in grazing pastures. The Highlanders love outdoor living, even in the snowy, inclement weather of Northern Michigan. Their sturdy characteristics can be traced to the centuries of breeding in the remote highlands of Scottland, where only the fittest and most adaptable animals survived.

The Scotch Highlanders are the oldest registered breed in America, with the first herd being established here in 1884. American cattlemen recognized the desirable, hardy qualities of the animal and brought them over to improve the bloodlines of the western herds. As a result, the Scotch Highlanders contributed to the success of the American cattle industry.

Dick Lepman says he and his wife Gina are having a lot of fun with this new breed on their farm. They currently own a bull, cow, a calf, four steers and eight heifers, and they're hoping for another calf this spring. The cow threw a calf last spring, without the help of a veterinarian. Another desirable feature of the Scotch Highlanders is their ability to calve on their own, with only one percent of the cows needing assistance during the birth process.

"Buster the Bull has a girlfriend in Northport, too," joked Gina. Isabelle Firestone of Northport owns a couple of heifers and has contacted the Lepmans with the hope of having their bull sire one of her heifers when they come of age.

The Lepmans would like to see their beef cattle used locally at area restaurants. They are planning to host a banquet this summer for all of the area restauranteurs, so they can feature and promote their Scotch Highlander beef.

Official Notice

The Marion Township Board will hold its regular monthly meeting March 19, 1992 at 7:30 p.m. instead of March 17, 1992. The change is due to the Presidential Primary Election being held on the 17th.

Wilson R. Boss
Marion Township Clerk

Suffering From Lower Back Pain?

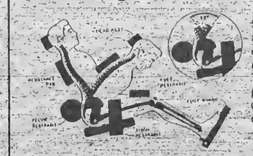

Sixteen years of research and development has produced a "Revolutionary Technology" that is now available! To eliminate most lower back problems and to prevent the occurrence of back problems, call:

BIC Back Improvement Centers

Inside Nautilus Fitness System
Parkside Mini Mall
1349 Old 27 S., Gaylord
(517) 732-5820

Dr. Michael W. Koskus

Board Certified Audiologist Ph.D., CCC-A

Professional Audiology Service
Hearing Aids
Hearing Testing
Hearing Aid Supplies and Repair

Accepted Insurances:
BCBS-Auto Workers/BCBS Retired Teachers
BCBS & Aetna State of Michigan Employees

Office Hours: Mon.-Fri. 8:30-5:00
and evenings by appointment

820 Arlington
Petoskey, MI 49770
616-348-3666

MAR 1992

CHURCH

Eleanor "Emily" Dunbar

Former Charlevoix resident Eleanor "Emily" Dunbar, 66, of Zephyrhills, Fla., died March 1, 1992, at Lakeland Regional Medical Center. A memorial service will be held at a later date.

Mrs. Dunbar was born June 29, 1925, in Hamtramck, Mich., the daughter of Mr. and Mrs. Gerald Jermoloicz. She was a member of the Catholic Church. She moved to Zephyrhills from Charlevoix seven years ago.

She is survived by her husband Benny of Zephyrhills; one son, Gary Wobrock of Londonderry, N.H.; one daughter, Joanne Villeme of Richmond, Mich.; one brother, John Jermoloicz of St. Clair Shores, Mich.; one sister, Violet Gero of Petoskey; six grandchildren; one great-grandchild; and several nieces and nephews.

Betty Taylor

Betty Taylor, 71, of Charlevoix, died March 2, 1992, at Northern Michigan Hospital in Petoskey.

A memorial service will be held at 11 a.m. Wednesday, March 4, at the Winchester Funeral Home in Charlevoix with the Rev. Benton Heister of the United Methodist Church of Charlevoix officiating. Interment will be in Brookside Cemetery.

She was born Aug. 4, 1920, in Charlevoix, the daughter of Albert and Blanche (Johnston) Taylor. She was a life resident of Charlevoix and graduated from Charlevoix High School in 1941. She worked for the Dahlquist Store in Charlevoix for more than 20 years and was a charter resident of Pine River Place in Charlevoix.

Survivors include two sisters, Mrs. George (Lucille) Belusar of Seven Hills, Ohio and Mrs. Kenneth (Gloria) Gerritsen of Greensburg, Pa.; four nephews and one niece.

The family suggests memorial contributions be made to the Charlevoix Area Hospital. Envelopes for memorial contributions are available at the Winchester Funeral Home, Charlevoix.

Richard Clark Sr.

Richard Clark Sr., 72, of East Jordan, died March 1, 1992, at Bortz Health Care of Petoskey.

Funeral will be 1 p.m. Wednesday, March 4, at the Paullin Funeral Home in East Jordan. Elder Theodore "Ted" Mockerman will officiate and interment will follow in Sunset Hill Cemetery, East Jordan.

Mr. Clark was born May 7, 1919, near Milk River, Mont., the son of Walter and Amanda (Duffy) Clark. He grew up and lived in East Jordan.

On Aug. 3, 1940, he married Viola Carson. She died on Jan. 20, 1975.

On July 26, 1975, in Irons, Mich., he married Emily Gunther Poole and she survives.

Mr. Clark served in the U.S. Navy during World War II in the South Pacific and the Philippines on the "Jamira Rush," a liberty ship. He worked for the Petric Construction Co. in East Jordan for 20 years as a cement finisher. He retired in 1981.

Survivors include three sons, Richard Clark Jr. of East Jordan, Robin Clark of East Jordan and Roger Clark of Alanson; two daughters, Patricia Clark of Charlevoix and Mary Lou Clark of Oregon; three stepsons, Nick Poole of Shelby, Steven Poole of East Jordan and Gary Poole of Petoskey; 23 grandchildren; seven great-grandchildren; two sisters, Mrs. Emma Jane Krueger of Boyne City and Mrs. Mabel Hofman of Ellsworth. He was preceded in death by his brother, Herman Clark, and his sister, Edna Thompson.

The family suggests memorial contributions be made to the VFW Post 7580 Building Fund. Envelopes for memorial contributions are available at the Paullin Funeral Home in East Jordan.

BEACONS OF BLESSINGS

by PASTOR MERLE WELLHOUSEN

Many of you are aware the season of lent begins with Ash Wednesday on March 4th. The word "Lent" comes from the Old English word "Lenchthen", which means the lengthening of the daylight hours as spring appears. The season of Lent, which lasts 40 days, begins with Ash Wednesday and concludes with Palm Sunday (which is the Sunday before Easter). The season lasts forty days, which helps us to remember the forty days Jesus spent fasting (not partaking food or water) in the wilderness and being tempted by the Devil; not to mention the number 40 also had significant meaning in the Bible. Moses fasted forty days on Mount Sinai, Elijah fasted forty days on the way to the mountain of God, and the Israelites spent forty years in the wilderness prior to entering the promised land.

The theme for the season of Lent is one of repentance (turning away from sin and turning towards God for forgiveness). It is a time of reflection upon each individual's relationship towards God; how we really fall short of God's expectations and realize how much we really do need the forgiveness Jesus offers through His death on the cross.

The Bible tells us that we have come from ashes and to ashes we shall return. That is why the first day of Lent is called Ash Wednesday. In Genesis chapter 2, the Bible says that God fashioned man from the dust of the ground and breathed into his nostrils the breath of life and the man became a living being. Some churches have a ceremony on Ash Wednesday where they rub ashes on an individual's forehead with the words, "from ashes you came, to ashes you shall return", to help symbolize this.

During this season, prior to the celebration of Easter (the day set aside to remember Jesus' rising from the dead to defeat death once for all), try to spend some quiet time in personal reflection. Think about Jesus: Why He came, Why He had to die and what the significance of the Resurrection is? How does all this relate to you? What does this all mean personally to you and for your future?

This is a time of reflection, repentance, forgiveness and HOPE!

(Pastor Merle Wellhousen is pastor of the Bethany Lutheran Church. Beacons of Blessings is provided to the Courier by Wellhousen and other members of the Charlevoix Ministerial Association.)

Lutheran soup supper

Bethany Lutheran Church Lenten Services will begin with a Soup Supper at 6 p.m. Wednesday, March 4. Chili and vegetable soup will be served with crackers, bread and dessert.

Following the supper, the Ash Wednesday Lenten Service will begin at 6:30 p.m. with Pastor Merle Wellhousen delivering the message.

Charlevoix Area Church Services

COMMUNITY REFORMED CHURCH of Charlevoix
Petoskey Avenue
Morning Worship 9:00 a.m.
Sunday School 10:00 a.m.
Morning Worship 11:15 a.m.
Evening Worship 7:00 p.m.
Wednesday Evening (Oct.-May) 7:00 p.m.
Pastor: Larry Grooters 547-9482 or-2509

COMMUNITY CHURCH OF GOD
202 W. Hurlbut
Sunday School 9:45 a.m.
Morning Worship 11:00 a.m.
Evening Worship (winter) 6:00 p.m.
(summer) 7:00 p.m.
Pastor: Bruce E. Hamilton 547-2875 or-4860

EVANGELICAL LUTHERAN CHURCH (E.L.C.A.)
Corner of Third & Nicholls Street
East Jordan
Sunday Worship 11:00 a.m.
Sunday School 9:45 a.m.
Pastor: Robert Herbon 536-7566

FIRST CONGREGATIONAL CHURCH UNITED CHURCH OF CHRIST
State St. at Park Ave.
Sunday School 10:00 a.m.
Morning Worship (summer) 10:00 a.m.
(winter) 11:00 a.m.
Pastor: Phillip G. Schairbaum ..... 547-9122 or 5803

BETHANY LUTHERAN CHURCH
1407 Bridge Street
Worship Service 9:30 a.m.
Sunday School 10:45 a.m.
Pastor: Merlin R. Wellhouser 547-9446

SAFE HARBOR SOUTHERN BAPTIST CHURCH
US-31 & Old US-31
Sunday School 10:00 a.m.
Worship 11:00 a.m.
Sunday Evening Bible Study 6:00 p.m.
Reverend: J. Perry Fowler 547-6283

THE FIRST BAPTIST CHURCH AMERICAN BAPTIST CHURCH
M-66 South at U.S. 31
Sunday School 9:45 a.m.
Morning Worship 11:00 a.m.
Evening Service 7:00 p.m.
Wednesday Family Night 7:00 p.m.
Pastor: Michael Dennis ..... 547-4121 or -9769

CHRIST EPISCOPAL CHURCH
State Street at Clinton
Sunday Holy Eucharist 10:00 a.m.
and Youth Worship Center
Wednesday - Holy Eurchanst 12:05 p.m.
Pastor: Lander Carter 547-8322

CHRISTIAN SCIENCE CHURCH
West Clinton Street
Sunday School 11:00 a.m.
Morning Worship 11:00 a.m.
First Wednesday of Month 8:00 p.m.

GREENSKY HILL INDIAN UNITED METHODIST CHURCH
Old U.S. 31 North
Morning Worship 9:30 a.m.
Sunday School 10:30 a.m.
Pastor: Benton Heister ..... 547-2654 or -5168

BIBLE BAPTIST CHURCH
904 May Street
Sunday School 10:00 a.m.
Morning Worship 11:00 a.m.
Evening Worship 8:00 p.m.
Thursday Evening 7:00 p.m.
Pastor: James Green 547-4300

ST. MARY'S CATHOLIC CHURCH
South Bridge Street
Saturday Night Mass 5:30 p.m.
Evening before Holy Days 7:00 p.m.
Sunday Masses 8:00 a.m. and 10:00 a.m.
Pastor: James Gardiner 547-6652

BARNARD UNITED METHODIST CHURCH
Barnard at Klooster Road
Church School 9:00 a.m.
Sunday Worship 10:15 a.m.
Pastor: Bob Bellairs 547-5269

CHURCH OF THE NAZARENE
Corner of U.S. 31 and Walker Rd.
Sunday School 10:00 a.m.
Morning Worship 11:00 a.m.
Evening Service 6:00 p.m.
Wednesday Service 7:00 p.m.
Pastor: Duane Nelson 547-5711

ASSEMBLY OF GOD
M-66 South
Sunday School 9:30 a.m.
Morning Worship 10:30 a.m.
Evening Service 6:00 p.m.
Wednesday Evening 7:00 p.m.
Pastor: Lowell Anderson ..... 547-6430 or -8232

IRONTON CONGREGATIONAL CHURCH
Ironton
Sunday School 9:45 a.m.
Morning Worship 11:00 a.m.
(summer)
Pastor: Harold E. Kruse ..... Eastport 599-2321

EAST UPPER HT CHURCH OF GOD
203 E. Upright
Sunday School 10:00 a.m.
Morning Worship 11:00 a.m.
Evening Worship 6:00 p.m.
Wednesday Evening 7:00 p.m.
Pastor: Robert Zeeryp 547-4221
Parsonage 547-2417

TEMPLE B'NAI ISRAEL
Corner Michigan & Waukazoo
Petoskey
Student Rabbi Jonathan Blatch 347-8740
President: H. Willens 347-8033
Greeting 7:45 p.m.
Friday Service 8:00 p.m.

UNITED METHODIST CHURCH
104 State Street
Sunday School 9:30 a.m.
Sunday Worship 11:00 a.m.
Pastor: Benton Heister..547-2654 or-5168

NORWOOD UNITED METHODIST CHURCH
Norwood
Sunday Worship 9:00 a.m.
Pastor: Bob Bellairs

Charlevoix Church Services Directory
sponsored by:
Charlevoix County State Bank
First State Bank of Charlevoix
Winchester Funeral Home
Charlevoix Courier
Pat McKeown Ford

Charlevoix Area Church Services

Armor expert to speak to children

Crooked Tree Arts Council's March Kidstage presentation features Jay Johnston of Cheboygan, a professional builder of suits of armor. The presentation will begin at 1 p.m. Saturday, March 7 at the Virginia McCune Arts Center, and is for grades K-6, though the older children might get the most enjoyment from the hour-long event.

Johnston will start with a lecture/demonstration on the history of armor and armor making. He will display a suit of armor, reproduction weapons and shields, cold-forging techniques and discuss who wore armor, why and when.

The audience may then touch and try on the pieces of his suit and explore other hands-on activities such as calligraphy, "brass" rubbings and shield coloring, after which Johnston will don the whole suite of armor and field questions.

Johnston has been armoring for about ten years, having spent some time studying at the U of M in metalsmithing classes, and has since taken an interest in the middle ages through a group known as the Society for Creative Anachronism. He has been sharing his knowledge and enthusiasm for medieval times with mostly upper elementary students in schools in Michigan and Indiana.

Johnston has been making armor for a living, selling to members of the Society and collectors around the country. One of his involvements with the Ann Arbor Medieval Festival over the years has been to set up a working forge, clanging out small pieces of hot-raised plate metal for show and tell. He has been the subject of articles by the Ann Arbor news, Changing Times Magazine and the Associated Press. He has also appeared on the television program "Good Afternoon."

Admission to Kidstage productions is $3 per person. For more information about this event, please call the Arts Center at 347-4337.

Classmates sought

Organizers of the 10-year reunion for the Charlevoix High School Class of '82 are trying to track down some class members.

Class members being sought are: Teresa Klama, Gary Shores, Suzanne Greenway, Cathy Pawaka, Charlie Morris, Shane Wade, Colleen Smith, and Jerald Sobleskey.

If you are one of these people or know where they can be contacted, please call Steve Rozema at 547-2855.

NO MATTER WHERE YOUR BUSINESS IS LISTED, WE OFFER THE SAME KINDS OF LOW FIXED-RATE LOANS.

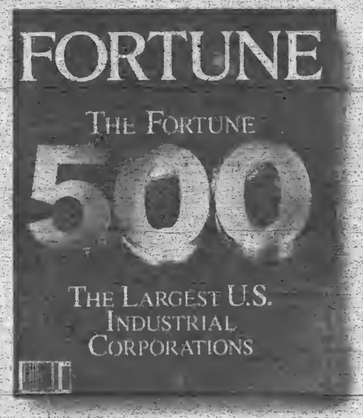

Thanks to our *Smart Business Loans*, we're offering small businesses the same kinds of low fixed rates we offer big businesses. Because even though we're big enough to do business on Wall Street, we prefer to do it on Main Street with businesses like yours throughout the Midwest.

First of America Banks have loaned over $600 million to businesses in the past six months. And we're ready to loan another $1 billion more. With fixed-rate terms up to four years.

There hasn't been a smarter time to borrow in years for businesses or families in the Midwest.

So call your local First of America office listed below or 1-800-374-4FOA to arrange a meeting with one of our commercial loan officers.

Whether you're listed in the Yellow Pages or The Fortune 500, we've fixed it so you rate the same with us.

ONE OF THE MIDWEST'S BIGGEST BANKS, BUT ONLY WHEN YOU WANT US TO BE. FIRST OF AMERICA

Offer is available on secured loans to businesses with documented cash flow sufficient to service debt payments. Businesses must meet First of America's normal credit-granting requirements. Fortune is a registered trademark of The Time Inc. Magazine Company. For information call us at 1-800-374-4FOA. Member FDIC. Equal Housing Lender.

MAR 1992

Good luck to the Charlevoix Rayders in district play

Charlevoix's varsity basketball team will begin district basketball play at 7 p.m., Monday at home against Mancelona. If they win, they will play Harbor Springs Wednesday night. Members of the team are: (front from left) manager Jim Kanine, Ken Olinger, Don Jess, Luke LaBlance, Matt Smith, Wayne Joy, manager Keith Grunch, (back row) Brian Coolman, Mike Dobulis, Vincent Voisin, Brad DeGrow, Gary Arnold, Keith Carey, Jason Psihopaidas.

The Clothing Company

329 Bridge, Charlevoix 547-6361

"Good Luck Rayders!"
SEARS Catalog
BRAND CENTER
06585 M-66 North
Mon.-Sat. 9-6

Go Rayders!
Crown Motors of Charlevoix Limited
06684 US-31 South Charlevoix
547-9900
Hours: Mon. 8:30-8:00 Tues – Fri. 8:30-6:00, Sat 9:00-1:00

Paul Bunyan Lanes
Bowling for Fun & Exercise
Flight Deck Bar
US 31 South • Charlevoix

Gas Heat Installation Co.
HEATING—AIR CONDITIONING
LICENSED MASTER PLUMBER
547-9721
GEORGE KRCHAK 1005 MAY STREET

7-Eleven fast friends and you
Big Gulps
Hot Dogs
Nachos
Slurpees
Hot Coffee
100 Belvedere • Charlevoix
547-5824
OPEN 24 HOURS

Subscribe Now
Charlevoix Courier
Call 547-6558

Rainbow Thrift Shoppe
"An exciting adventure in thrift"
Open Mon. Sat. 10 a.m.-4 p.m.
Downtown Charlevoix
Right behind Village Inn Pizza & Trademark Clothier

David J. Strawbridge D.D.S.
FAMILY DENTISTRY
NEW PATIENTS WELCOME
(616) 547-4148
303 BELVEDERE AVENUE
CHARLEVOIX, MICHIGAN 49720

SPORTS

Rayders lose to St. Francis

Despite 31 points from senior guard Luke LaBlance, Charlevoix got behind early and never caught up against league-leading Traverse City St. Francis Friday evening.

The loss dropped the Rayders league record to 4-8 and season record to 6-12.

Charlevoix trailed by only a point, 15-14, at the end of the first quarter, but St. Francis pulled away in the middle two quarters. The Rayders trailed by 10 at halftime and entered the final quarter trailing 51-37.

Charlevoix made a run in the fourth quarter behind 13 points from LaBlance, but the the run fell short.

In addition to the 31 points, LaBlance also had five steals and four rebounds. Junior center Brad DeGrow had 12 points and 12 rebounds. Jason Psihopaidas had four assists and four rebounds. Sophomore point guard Don Jess had four assists while junior forward Keith Carey had four rebounds.

The district tournament will be hosted by Charlevoix and will begin Monday, March 9 with the Rayders playing Mancelona. Tuesday, March 10 Boyne City will play East Jordan. Wednesday, March 11. The finals will take place Friday with the district champion advancing to the Harbor Springs regional. All district games will begin at 7 p.m.

Charlevoix's varsity volleyball team completed a 12-2 season Monday. Senior Stacy Tilton is shown setting the ball against Central Lake.

Volleyball team completes 12-2 season

Charlevoix's varsity volleball team wrapped up a 12-2 regular season with a win over Central Lake at home Monday night. The Rayders won the opening game 15-7, then lost 15-7 and won the next two 15-3 and 15-7.

Top setters for the Rayders were Stacy Tilton and Liz Grunch. Leading servers were Angelina Doan and Mary Jane Grunch. Top defenders were Doan and Mary Jane Grunch. Offensive leaders were Liz Grunch and Tammy Holm.

Charlevoix's junior varsity finished 8-6 beating Central Lake 9-15, 15-2, 15-10.

Top setters for the Rayders were Trina Holm and Julie Rowbotham. Best servers were Gretchen Scott and Shannon Rowell. Leading the defense were Tabatha Potter and Carolyn Blanchard. Leading the offense were Blanchard and Scott.

Charlevoix begins district play at 10 a.m., Saturday, March 7 facing Mancelona at Elk Rapids.

Despite a lack of height, Charlevoix's volleyball team had its most successful season in recent years. Freshman Liz Grunch is shown setting up a teammate for a spike.

Watch those unwanted items disappear
Sell them through Courier Classifieds
547-6558

Joe Left

Customer satisfaction is my goal. Quality new or used vehicles are a Tallberg trademark.
TALLBERG
CHEVROLET-OLDSMOBILE-GEO
1000 Bay View Rd., Petoskey, MI 49770
(616) 347-2585

Support the merchants who bring you the sports.

Charlevoix County State Bank
A CENTURY OF COMMUNITY INTEREST
CHARLEVOIX • MICHIGAN • 49720
(616) 547-6504
BRANCH OFFICES: M-66 • CHARLEVOIX
ELLSWORTH & EASTPORT

Kwikie Duplicating Centers
111 Antrim, Charlevoix
547-4172

MANUFACTURERS OF WINDOWS & DOORS
WOJAN WINDOW & DOOR CORPORATION
217 Steven Road
Charlevoix, Michigan 49720
Phone: (616) 547-9931
Wats: (800) 632-9422
Fax: (616) 547-4877

JACK STEBE CUSTOM CARPENTRY
Building
Remodeling
Siding
Decks
Charlevoix View Drive, Charlevoix
547-9066

MAR 1992

SPORTS

Scores from local bowling leagues

Friday Night
Ladies Bowling League
Reported by Wendy Sloan
February 21

	W	L
Eaton Electric	27	9
Dry Harbor Marina	21	15
EJ Specialeasters	20	16
Charlevoix Floral	19	17
Frames & Photos	18	18
Bullows Electric	15	21
Hoskins #1	13	23
Hoskins #2	11	25

HIGH INDIVIDUAL GAME

	Game
Gina Bergmann	191
Beth Egler	187
Carol Bunty	181
Terry Dohm	181
Tammy Parker	180

HIGH TEAM SERIES

Eaton Electric	2489

HIGH TEAM GAME

Hoskins #2	884

Industrial
Bowling League
Reported by Dan Potter
February 21

	W	L
Townhouse Bar	29	6
Medusa Cement	16+	15+
Dick's Guns & Ammo	16+	15+
Poquette Leasing	16	16
Bay Shore Shell	15	17
Atwood Party Store	13	19
State Farm Ins. #2	13	19
State Farm Insurance	12	20

HIGH INDIVIDUAL GAME

	Game
Jay Mcmoyrah	243
Scott Blanchard	235
Tom Morrison III	234
Dan Gillespie	232
Dan Gillespie	227

HIGH INDIVIDUAL SERIES

Dan Gillespie	682
Fred Walrus	650
Jay Mcmoyrah	617
Gary Spencer	614
Tom Morrison III	583

HIGH TEAM SERIES

Townhouse Bar	1151

HIGH TEAM GAME

Townhouse Bar	666

Guys & Gals
Mixed Bowling League
Reported by Sue Johnson
February 22

	W	L
Brown/Heisy	17	2
Mathers	15	5
Abbey	14	6
Fiedorek	12	8
Lee	11	8
VanLoo/Romosal	10	9
Price	10	10
McDermott/Austin	10	10
Bowman	9	10
Johnson	9	10
Ottanowski	9	11
VanLoo R&L	8	11
Simons	7	13
Price	6	14
Swiecki	6	14
Morales	4	16

HIGH INDIVIDUAL GAMES

	Game
Kay Fiedorek	222
Joe Ottanowski	205
Jim Bowman	204
Bud Lee	202
Bud Lee	201

HIGH INDIVIDUAL SERIES

Joe Ottanowski	593
Bud Lee	569
Joe McDermott	545
Stan Fiedorek	534
Jim Bowman	530

HIGH TEAM SERIES

Lee	1361

HIGH TEAM GAME

Fiedorek	498

Adult Youth
Bowling League
February 23

	W	L
Lovegood Roofn	7	1
Fiedlers	6	2
Moore, Mcmoryak	5	3
Fiedorek, Mcsoryak	3	5
Pidmees	2	6
Walker	1	7

HIGH INDIVIDUAL GAMES

	Game
John Fiedorek	247
John Fiedorek	202
Matthew Mcmoryak	186
Travis Lovegood	180
Travis Lovegood	179

HIGH INDIVIDUAL SERIES

	Game
John Fiedorek	631
Rod Putman	503
Travis Lovegood	501
Rob Stradtner	478
Matthew Mcmoryak	432

HIGH TEAM SERIES

Lovegood Roofn	2448

HIGH TEAM GAME

Fiedorek, Mcsoryak	834

In Between Mixed
Bowling League
Reported by Linda Putman
February 23

	W	L
Brown	31	13
Herche	25+	18+
Potter/Bueling	25	19
L & M Gardner	25	19
Agar	24+	19+
Putman	24	20
B & D Smith	24	20
S & S Gardner	23	21
Thorp	21	23
Dutton	21	23
E & J Smith	19	25
Eckhoff	19	25
Hewitt/Peterson	19	25
Gongle	18	26
Smith/Bloch	17	27
Chase	16	28

HIGH INDIVIDUAL GAMES

	Game
Linda Putman	177
Don Potter	211
Missy Gardner	204
Chris Putman	210

HIGH INDIVIDUAL SERIES

Linda Putman	471
Don Potter	533
Jim Brown	527
Missy Gardner	539
Chris Putman	554

HIGH TEAM SERIES

S & S Gardner	1322

HIGH TEAM GAME

Brown	523

Monday Madness
Bowling League
Reported by Leanna Mosoryak
February 24

	W	L
Teachers	285	164
Flight Deck	260	190
P.L. Frisbey	260	190
Bogart Roofing	233	217
Mark White Painting	218	232
Paul Bunyan Lanes	214	236
Ehlinga Market	179	271
A.A.A.	150	300

HIGH INDIVIDUAL GAMES

	Game
Sally Geer	225
Mary O'Brien	212
Linda Ballentine	196
Julie Archey	193
Leanna Mosoryak	192

HIGH INDIVIDUAL SERIES

Sally Geer	736
Mary O'Brien	735
Barb McGillivch	701
Leanna Mosoryak	691
Carol Bunty	684

Senior
Bowling League
Reported by Fritz Purtzuff
February 24

	W	L
D.C.L.	24	6
C. Price/Kinsey Trucking	23	9
Alexander's	22	10
Pyll's of Petoskey	20	12
Paul Bunyan Lanes	18	14
Twin Bay Glass	17	15
Brown & White Builders	16	16
Clarks Sportsmen	16	16
7-Eleven	16	16
B. VanLoo & Sons	15	17
Harbor Barber/Howards	14	18
Bridge Club Bar	12	20
Parks Auto Parts	12	20
Central Drugs	11	21
Charlevoix County Bank	11	21
Buy Low	9	23

HIGH INDIVIDUAL GAMES

	Game
Ray Brown	227
Mark Knapp	226
Ed Bass	223
Chris Putman	213
Rich Sutton	213

HIGH INDIVIDUAL SERIES

Ray Brown	588
Mark Knapp	586
John Fiedorek	577
Ed Green	571
Ron Grulla	551

Tuesday Night
Ladies Bowling League
Reported by Helen Emmons
February 25, 1992

	W	L
Birdies	22	6
Medusa I	21	7
Central Drug	18+	9+
Paul Bunyan Lanes	14	14
The Country Oaks	13	15
Sears	13	15
McDonalds	12	16
Nancy's Old Place	12	16
Medusa II	11+	16+
Buy Low	11	17
Country Critter Club	11	17
Midwest	9	19

HIGH INDIVIDUAL GAMES

	Game
Sally Geer	199
Sally Geer	196
Mary O'Brien	194
Aida Koehler	194
Sherrie Parsel	191

HIGH INDIVIDUAL SERIES

Sally Geer	553
Mary O'Brien	550
Sherrie Parsel	504
Evelyn Oleksy	490
Jane Putman	489

HIGH TEAM SERIES

Medusa I	2537

HIGH TEAM GAME

Birdies	916

Church
Bowling League
Reported by Joe Ottanowski
February 26

	W	L
The Flight Deck	243	157
Ferguson/Charlevoix	240	160
Townhouse Bar	227	173
Lutherans	193	205
Gleason's	192	208
Brown Electric	177	223
St. Mary's	172	228
Bethlehem	154	246

HIGH INDIVIDUAL GAMES

	Game
Larry Potter	258
Charlie Mathers	239
Gary Spencer	238
John Fiedorek	228
John Fiedorek	224

HIGH INDIVIDUAL SERIES

John Fiedorek	657
Bob Alexander	568
Charlie Mathers	557
Jim Rozema	557
Tom Brown	555

HIGH TEAM SERIES

Townhouse Bar	3167

HIGH TEAM GAME

Lutherans	1158

Wednesday
Nite Owls
Reported by Marlene Evans
February 26

	W	L
Chx. Foot Clinic	57+	34+
Paul Bunyan Lanes	56	36
Pizza Hut	53	39
Cross Fisheries	52+	39+
The Flight Deck	47	45

HIGH INDIVIDUAL GAMES

	Game
Ronda Clark	181
Marlene Evans	214
Marlene Evans	187
Melissa Hile	187

Pajtas qualifies for wrestling finals

Otherwise, the meet was a disappointment

Charlevoix took seven wrestlers to the regional meet in St. Louis Saturday, but only one wrestled well enough to qualify for the state finals later this month.

Jason Pajtas placed second in the 152-pound weight class, losing a 4-3 decision in the finals. Pajtas, a senior will take a 36-3-1 season record into the state finals. He has amassed more than 100 wins in his high school wrestling career.

Other Rayders wresting in the meet and their results were:

Jason Huges, a freshman at 103 pounds, lost two decisions.

Shawn Young, a senior wrestling at 125 pounds, lost two decisions, 7-6 and 4-2.

Chris McCallum, a senior wrestling at 135 pounds, lost his first match on a technical pin, won his second match and had to default in his third match due to an arm injury.

Tony Potter, a junior wrestling at 145 pounds, lost on a technical pin in his first match and lost on a pin in his second match.

Keith Parish, a sophomore wrestling at 171 pounds, lost twice on pins.

Dan Browe, a senior heavy weight, lost his first match 5-2 and lost his second match on an overtime decision.

Pajtas will travel to the state meet March 13 and 14 in Battle Creek.

Elementary girls' basketball tournament

A Petoskey team won the Charlevoix Recreation Department's Second Annual Girls Youth Basketball (Elementary Division) Tournament Saturday.

In the champoinship game a Petoskey team coached by Bill Kanine and Mike Welch defeated Charlevoix's Nets team coached by Roger Gowell 19-16. Petoskey trailed throughout the game, but rallied in the final minutes. Jamie Gowell led the Nets with 7 points.

Both teams were undefeated entering the finals.

In the consolation game, the Pistons coached by Liz Grunch beat the Spurs, coached by Dave Norton, 14-12. Liz Dohm had 10 points for the pistons while Andrea Arnold had 6 for the Spurs.

The tournament was run by volunteers Rick Grunch, Jim and Faye Parrish. Saturday, March 21, the Charlevoix Recreation Department will host a junior high girls' tournament at the Charlevoix Middle School. Eleven teams are signed up to play: six from Charlevoix, four from Petoskey and one from Grayling.

Skiers have a tough day at state meet

Charlevoix skiers Katherine Campbell and Dan Hoadley skied as indiviuals in the state championship ski meet at Sugar Loaf Mountain Monday, but neither did as well as they would have liked.

Campbell had one of the best times of the day on her second t slalom run. Unfortunately, that was negated by a fall on her first run. She finished 20th in the giant slalom.

Hoadley also had trouble falling and did not place in the top 20.

Rayder coach Eric Lundteigen said, "They didn't have a great day. However it was a successful year for both of them."

Warm temperatures left the course choppy and growing choppier with each skier. Campbell and Hoadley both had the misfortune of drawing late runs.

Junior high girls' basketball

The Nets, Rebels, Spurs, Dudettes, Celtics and Golden Girls picked up wins Feb. 22 in Charlevoix Recreation Department Girls' Basketball play.

-Elementary Division-

The Nets beat the Pistons 19-17 to move into a first place tie with the Pistons. Jamie Gowell led the Nets with 15 points while Julie Swenor had 12 for the Pistons.

The Rebels defeated the Slimmers 19-18. Missy Fiedorek had 13 for the Rebels while Brooke Block scored a dozen for the Slammers.

The Spurs beat the Bullets 22-17. Andrea Arnold scored 10 points for the Spurs while Ann Spang led the Bullets with six.

-Junior High Division-

The Dudettes beat the Nuggets 33-21. Kris Blanchard scored 12, Angela Schmidt nine, and Missy Vincent eight for the winners while Alison Beauty and Ann Terryberry each scored eight for the losers.

The Celtics were six better than Grayling 23-17. Jenny Swenor had 10 points for the Celtics.

The Golden Girls remained undefeated, beating the Bad Girls 38-16. Liz Kelly and Sarah Thorp each scored 16 points for the Golden Girls while Jessica Ferber led the Bad Girls with six points.

In their second game of the day the Celtics just got by the Slica 30-28. Heidi Miller and Lisa Parrish each had 10 points to lead the Celtics while Jenny Swenor and Beth Norton each scored 10 for the Slicks.

Rayders of the Week

Vincent Voisin

The junior forward on the basketball team is the son of Don and Vicki Voisin. He also participates in track and football.

Jason Pshopaidas

The junior forward on the basketball team is the son of Dianne Pshopaidas. He also participates in track and football.

Sponsored by
Bob Donner Crown Motors
Paul Bunyan Lanes, The Flight Deck
Try Our New Menu

WARNING
PINE LAKE YACHT CLUB
on the west end of lake Charlevoix will be maintaining open water around the outside perimeter of its harbor throughout the 1992 ice season.
PLYC

Top: Members of Troop 270 taking a break during the Brownie and Girl Scouts Thinking Day rollerskating party were: Dena Sheldon, Anora Ruehle, Amy Crandell, Jeannie Kerner, Lisa Kerner, Winter Kyvik, Brenda Kyvik, Christine Potee, Alisha Whitley, Jamie Roloff and Courtney Cebulski.

Right: What's rollerskating without doing the hokey pokey? (Photos Courtesy Charlevoix Girl Scouts)

Girl Scouts enjoy rollerskating party

Charlevoix Brownie and Girl Scouts celebrated the Scouts "Thinking Day" Feb. 22 with a rollerskating party. "Thinking Day" is the day Girl Scouts all over the world think of their sister Scouts.

Eighty Brownie and Girl Scouts spent two hours skating and eating pizza. Each girl donated 25 cents to the Juliet Low World Friendship Fund.

Middle School plans Extravaganza

The annual Charlevoix Middle School Extravaganza will take place from 5 p.m. to 8 p.m., Saturday, March 7 at the middle school. The Extravaganza will feature a variety of games and activities. Food and refreshments will be available in the cafeteria.

Included in the list of games and activities are: Spinmaster, Bullseye football, Mug of Money, a cakewalk, darts, a dance room, tattoo painting, pie toss, manicure room, softball toss and ring toss.

Garden Club to hear about shrubs

Rod Cortright, MSU Cooperative Extension Service Agent, will spek to the Charlevoix Area Garden Club March 10. Cortright will be discussing shrubs that grow well in this area, attract birds and are disease resistant.

The meeting will take place at Patty Moore's home. It will be cohosted by Rebecca Haney and Sally Stead.

Official Notice

NOTICE - BOARD OF REVIEW
EVELINE TOWNSHIP

The Eveline Township Board of Review will meet at the Assessor's office on Advance Road on March 3, 1992 for the purpose of reviewing the 1992 Assessment Roll.

Residents may examine their property assessments before the Board of Review on Monday, March 9, 1992 from 9:00 A.M. until 5:00 P.M. and on Tuesday, March 10, 1992 from 1:00 P.M. until 8:00 P.M. at the township hall on Ferry Road.

Eveline Township tentative ratios and multipliers, subject to change by the Assessng Officer, Board of Review, County Equalization, and the State Equalization Board are as follows:

	Ratio	Multiplier
Agriculture (101)	50.00	1.00000
Commercial (201)	50.00	1.00000
Industrial (301)	50.00	1.00000
Residential (401)	50.00	1.00000
Timber Cutover (501)	50.00	1.00000
Personal	50.00	1.00000

Marsha Steward - Eveline Township Clerk

Official Notice

The Marion Township Board of Review will meet Tuesday, March 3, 1992 at 9:00 a.m. to review the roll.

The Public may meet with the Board Monday, March 9, 1992 from 9-12, and 1-4 p.m., or Tuesday, March 10, 1992 from 9-12, and 5-8 p.m.

The tentative ratios and multipliers are 50.00 and 1.000 for all classes. These are subject to change by the Board of Review, Assessing Officer, County Equalization and State Equalization.

Wilson R. Boss
Marion Twp. Clerk

Official Notice

OFFICIAL NOTICE

The Norwood Township Board of Review will meet Tuesday, March 3, at the township Hall in the village of Norwood from 9:00 a.m. to 12 noon for the purpose of reviewing the Assessment Roll.

Residents may examine their property assessment at the Board of Review on Monday, March 9, from 9:00 a.m. to 12 noon and from 1:00 p.m. to 5:00 p.m. and Tuesday March 10, from 1:00 p.m. to 5:00 p.m. and 6:00 p.m. to 8:00 p.m. at the township Hall.

Tentative equalization Ratios and Multipliers from 1992 are as follows:-

	Ratio	Multiplier
Agriculture 101	50.00	1.00000
Commercial 201	50.00	1.00000
Industial 301	50.00	1.00000
Residential 401	50.00	1.00000
Timber Cutover	50.00	1.00000
Personal	50.00	1.00000

Ruth Ann Campbell
Norwood Township Clerk
04040 Beatty Road
547-6581

Charlevoix
the beautiful
• THE PETUNIA CITY •

MAR 1992

BUSINESS

Brownie troop chooses recycling for community service project

Charlevoix Brownie Troop #261 recently visited area offices and businesses to distribute recycling literature as part of a community service project. At each business, the girls gave a two-minute recycling presentation. The troop is going to enter the project in the 19th Annual Colgate Youth For America community service campaign.

(Above)Troop members pause for a photo at the elementary school prior to going downtown. Members of the troop are: (from left) Erika Loucks, Stephanie DeKorte, Kelly Ward, Nikki Wheat, Megan Arnold, Krystal Meredith, Elizabeth Peterson and Rrianna Chapais.

(Below) Brownies collect recyclables from Tom Meggison of the county building maintenance staff.

Bud Boss takes a brief break while milking one of the 95 cows producing milk at the Bob Potter farm on Barnard Road.

The business of dairy farming

(The following story is one in a series of stories about area industry being written for the Courier by Ralph McRae. McRae is a former mayor and city council member and is currently a member of the Charlevoix Industrial Committee.)

By Ralph McRae

This story concerns an industry which might be considered different than most - and yet it is one of the oldest types of industries in existence. This factory has 95 workers, working every hour of every day. The workers are four-legged, hide-bound contraptions. They are better known as cows.

Miss Bossey

Last January, Michigan dairy farms produced 450 million pounds of milk, the work of 340,000 dairy cows. The milk sold at an average price of $14 per hundred pounds. Dairy plants in Michigan produced 1.8 million pounds of butter in December, plus 1.4 million gallons of ice cream. Because of all the pizza outlets, Michigan's cheese output has greatly expanded.

Nationally, more than 8 million cows produced almost 11 billion pounds of milk in January, or about 1,283 pounds of milk per cow.

But this story is about one particular milk producing business - the Robert Potter farm located a few miles south of Charlevoix on Barnard Road.

The farm is turning out 650 gallons of milk daily. The farm land was purchased in 1932 by Bob Potter's father. In 1950, Robert and Mae Zella Potter started the dairy business. Now, after 42 years, he has sold the company to his son in law, Wilson (Bud) Boss.

Employed at the farm for 17 years, and married to Judy (Potter) Boss for 15 years, Boss has accumulated on his own 332 acres of land. These acres have been added to the 180 acres owned by Potter. An additional 300 acres are leased. All the tillable land is used to grow alfalfa, corn and hay.

All told, the dairy operation represents a total investment of more than $750,000, a larger investment in plant and equipment than that of

Continued on page 18

BUSINESS DIRECTORY

PLACE YOUR MESSAGE IN OUR BUSINESS DIRECTORY FOR ONLY $9 PER WEEK. CALL 547-6558.
Charlevoix Courier

WOJAN MILLWORK
Albert E. Wojan
PRESIDENT
Pre-Hung Doors
Wood Moldings
Hardwood Lumber
Wayne Dalton Garage Doors
06988 US 31 SOUTH
CHARLEVOIX, MI 49720
Next to Paul Bunyan Lanes
(616) 547-0123

TV, VCR, CAMCORDER & STEREO REPAIRS
24 Hour Service Guarantee*
24 Hour check out of your VCR, TV, Camcorder or Stereo with a complete diagnosis and estimate. Most major brands. Factory trained and authorized technicians.
Buday's Home Electronics
Charlevoix 547-4822
Petoskey 347-3717
*See store for details.

BAY SHORE AUTO PARTS
KEEPS NORTHWEST MICHIGAN ON THE MOVE!
NAPA 547-9963 NAPA
1516 S. Bridge Street

EVERGREEN PROFESSIONAL SERVICE
"Keeping Charlevoix Beautiful"
• Landscaping • Lawn Maintenance
• Flower Beds • Nursery Stock
• Tree Spade • Snow Removal
Thomas Louiselle
04031 Sequanota Rd. Phone:
Charlevoix, MI 49720 616-547-6723

CHRIS CARSON
Builder-Contractor
Licensed Building
Insured Remodeling
547-9881
10390 Fifth St. Charlevoix

CARQUEST AUTO PARTS STORES
(616)547-6529
1-800-348-4211
CHARLEVOIX CARQUEST
THE RIGHT PLACE TO BUY AUTO PARTS AND MORE!
7:30-5:30 Weekdays
8-4 Saturday
802 BRIDGE ST.
CHARLEVOIX, MI 49720

CHARLEVOIX AGENCY, INC.
Donald R. Vogel
Laurie A. Tom, A.A.I.
Dorothy Nelson
142 CLINTON - P.O. BOX 5
CHARLEVOIX, MI 49720
(616) 547-4441

McDuffie Tree Care
• Trimming • Removal
• Storm Damage
• Cabling and Bracing
• General Forestry Consulting
• Timber Stand Improvement
• Clearance For Buildings/Views and Satellite Dishes
• Stump Removal
Free Estimates
599-2699
Mike McDuffie
B.A. Forestry - M.T.U.
MEMBER The National Arborist Association
Fully Insured
Atwood, Michigan

GHA
GLAZIER HICKS ANDERSON & ASSOCIATES INC
THE INSURANCE SOURCE
207 Ferry Avenue • 547-4062
Charlevoix
1 • 800 • 748 • 0414

Sisters Janitorial Specialties, Inc.
• Commercial & Residential
• Ultrasonic Blind Cleaning
"Have a mess? Call the Specialists!"
547-2635 Terri Smith
Bonded & Insured
547-2517 Ginger Stevens

DESIGN TECH.
RESIDENTIAL HOME PLANNING
ARCHITECTURAL DRAFTING
CUSTOM HOMES
ADDITIONS
REMODELING
RENOVATIONS
RESIDENCES
DECK DESIGNS
Call design Tech for all your drafting needs.
STEVEN L. ROZEMA
TEL. (616) 547-2855
906 BRIDGE ST.
CHARLEVOIX, MI 49720

East Jordan
Family Health Center
601 Bridge Street
East Jordan, MI 49727
RODERIC E. TINNEY, M.D.
Diplomate, American Board of Pediatrics
By Appointment 536-2206

DRENTH BROTHERS, INC.
Since 1948
ROAD BUILDING
EXCAVATING
LAND LEVELING
CLEARING
SAND - GRAVEL - TOPSOIL - FILL DIRT - WASHED STONE
LARGE STONE RIP RAP - BALL DIAMOND DUST
Ellsworth, Michigan 49729
616-588-2345

Hufford Vision & Eye Care
Steven Hufford, O.D.
208 Lake Street
P. O. Box 67
Boyne City, MI 49712
(616) 582-9933
"We examine more than your vision."
Monday through Saturday 9-5:30, Closed Wednesday

MAR 1992

Classifieds

Placing your ad is easy. Phone 547-6558 and ask for classifieds.

Classified 90¢ per line
Minimum charge of $3.60.
Save 50¢ service charge by paying in advance.
MasterCard and Visa accepted.

Display Classifieds
$6.60 per column inch.
(Display Classified are ads with borders and artwork.)

Notice of Errors
Check your ads. Please report errors immediately. The Charlevoix Courier is responsible only for the first incorrect insertion. Phone 547-6558 so your ad will appear corrected in the following week's paper.

Deadline is 10 a.m. Monday

Classified Index

003 Service Directory
Announcements
070 Cards of Thanks•
071 In Memoriam•
072 Found & Free Items
073 Lost Items•
074 Happy Ads•
075 Personals•
076 Special Notices•
077 Licensed Day Care/ Adult Foster Care•
078 Travel/Transportation•
Employment
085 Help Wanted Domestic
086 Help Wanted, Miscellaneous
087 Part-Time Help Wanted
088 Sales Help Wanted
089 Positions Wanted•
090 Schools of Instruction/ Employment Prep.•
Merchandise
096 Auction Sales•
097 Business Equipment
098 Office Equipment
099 Antiques & Collectibles
100-133 Garage & Rummage Sales
134 Misc. Items for Sale
135 Super Savers-Items under $100
136 Musical Instruments
137 Fuel & Firewood•
138 Wood Stoves/Chimneys & Heating Accessories
139 Lawn and Garden
140 Snow Removal Equipment
141 Fresh Foods, Produce & Meat
142 Christmas Trees & Trimming
143 Trading Post
144 Wanted to Buy Miscellaneous
145 Wanted to Rent Miscellaneous
Financial
150 Business Opportunities•
151 Land Contracts/Mortgages•
152 Loans/Investors Wanted•
Real Estate For Sale
154 Business & Income Property
155 Commercial Lots
156 Industrial Property
157 Lots & Acreage For Sale
158 Condominiums Sale/Rent
159 Farms & Farmland
160 Houses For Sale
161 Lake Homes/Frontage
162 Mobile Homes & Sites For Sale/Rent
163 Resort & Vacation Property
164 Wanted to buy Real Estate
Real Estate For Rent
168 Business Places For Rent
169 Apartments/Duplexes For Rent
170 Houses For Rent
171 Resort Property For Rent
172 Rooms For Rent
173 Roommates to Share Rent•
174 Storage Space For Rent
175 Wanted to Rent-Real Estate•
Farm-Garden-Livestock-Pets
180 Farm Equipment
181 Livestock & Feeds
182 Horses & Riding Stables•
183 Pets and Pet Supplies Free Pets•
Automotive
190 Aircraft Sales & Service
191 Autos For Sale
192 Classic/Special Autos
193 Pickups, Vans & Light Trucks
194 Heavy Trucks
195 Heavy Equipment
196 Cars & Trucks Rent/Lease
Recreational-Marine
200 Campers, Motor Homes, Fifth Wheels & Accessories
201 Motorcycles & Accessories
202 Snowmobiles & Accessories
203 Boats & Marine Equip.
204 Sailboats & Accessories
205 Recreational Vehicles For Rent
Public Notices
209 Bids Wanted•
210 Legal Notices•
• Prepayment Required

LOST ITEMS 073

LOST: MEN'S eyeglasses in case. Tortoise-shell frame. Sunday, February 23 near Charlevoix Cinema III. Call 599-2983.
(3-4-1-073)

SPECIAL NOTICES 076

WE'RE HARD TO FIND
...but darn well worth it! Quilting Barn. "We carry everything needed for quilting!" 1221-A West Conway Rd., between Conway and Harbor Springs, 347-1116. Authorized Pfaff sales and service.

HELP WANTED MISC. 086

SUMMER HELP wanted: Activities Counselors and Lifeguard needed for Chicago Club of Charlevoix Children's Camp Program. Mid-June to Mid-August. Hourly salary. Experience with children ages 3-12 preferred. Activities Counselors must have creativity, enthusiasm and energy! Lifeguard must have Red Cross Certification. Call 313-644-3586 for application.
(3-4-2-086)

PART-TIME HELP WANTED 087

OUTGOING PERSONS needed for food demonstrations in local stores. Friday and Saturday good wages. Please call Audrey at 616-544-6464.
(3-4-2-087

CLASSIFIED ADS PAY OFF!

PART-TIME HELP WANTED 087

ADULT ACTIVITIES Aide (2) positions available. One part-time (on a call-in basis) in Gaylord and one part-time position in Walloon Lake. Duties include implementation of client activity programs for severely developmentally disabled adults. High school diploma required. Prior work with the developmentally disabled preferred. Please send resume and inquiries by February 28, 1992 to: Renee Becker-Castillo, Director, Walloon Developmental Workshop, P.O. Box 430, Walloon Lake, MI, 49796. EOE
(2-26-2-087)

HELP WANTED SALES 088

ALL IT takes to develop your sales potential is a little application. The Petoskey News-Review has an exciting and challenging opportunity for a self-motivated, organized person to fill an opening in our Advertising Department. Sales experience preferred but not necessary. Must be neat and have the ability to communicate well with people. Benefits include: paid vacation, paid sick days, dental insurance and life insurance. Stop in our office today and fill out an application that could lead into a new career for you. Application deadline: March 16, 1992. Petoskey New Review, 319 State Street, P.O. Box 528, Petoskey, MI 49770.
(3-4-2-088)

CLASSIFIED ADS PAY OFF!

SALES HELP WANTED 088

ALL IT TAKES TO DEVELOP YOUR SALES POTENTIAL IS A LITTLE APPLICATION.

The Petoskey News-Review has an exciting and challenging opportunity for a self-motivated, organized person to fill an opening in our Advertising Department.

Sales experience preferred but not necessary. Must be neat and have the ability to communicate well with people.

Benefits include: paid vacation, paid sick days, dental insurance and life insurance.

Stop in our office today and fill out an application that could lead into a new career for you.

Application deadline:
March 16, 1992.

Petoskey News-Review
319 State Street
P.O. Box 528
Petoskey, MI 49770

MISC. ITEMS FOR SALE 134

FOR THE lowest price in firearms and accessories, call 347-1116 after 6 p.m. Your authorized federal firearms licensed dealer.

GAUTHIER PICK-UP Toppers. Aluminum or fiberglass. US 31 South of Meijers, Traverse City, 616-941-4555.
(2-12-tf-134)

GOLF CLUBS PGA Left hand. Woods (1-3-4-5), irons (3-PW).With bag, towel, umbrella. $99. 547-4053.
(3-4-1-134)

WOOD STOVES, CHIMNEYS 138 & HEATING ACCESSORIES

WOODBURNING STOVES Mobile Home - Approved. Lopi, Regency, Osburn. Save $. Visit our Cadillac showroom. Call collect 616-775-6831.
(11-27-tf-138)

RESORT AND VACATION PROPERTY 163

NORTH SHORE Lake Charlevoix. 6-bedroom home, marina, 1-week minimum. $2,300. Call 616-547-0252.
(2-26-5-163)

BUSINESS PLACES FOR RENT 168

1101 BRIDGE Street, Charlevoix. 2,200 square feet for only $1000 monthly plus utilities. Will subdivide. Real Estate One. 547-5100.
(10-30-tf-168)

1200 BRIDGE Street. Charlevoix. 2600 square feet, separate delivery door. Plenty of parking. Real Estate One. 547-5100.
(10-30-tf-168)

CHARLEVOIX: 900 square feet, next to Bridge. High traffic area. Minimum one year lease; security. $900 per month. 547-4046 (days), 547-6600 (evenings). John Haggard.
(1-29-tf-168)

BUSINESS PLACES FOR RENT 168

New Luxury Executive
Office Suites
On Round Lake

-Typist, Receptionist, Fax, Phones and Executive Office Furnishings included in rent.

-Breathtaking views of Round Lake, Pine River Channel and the Bridge.

-Skylights, Built-in Bookcases, Fireplaces, Eight Foot Mahogany doors, and Quartz lighting.

Call 547-1042
(6-19-tf-168)

APARTMENTS DUPLEXES 169 FOR RENT

CHARLEVOIX DOWNTOWN One bedroom, unfurnished. Includes utilities, pool, sauna, walk-out patio to Round Lake. $500. Call 547-5323. Lease and deposit required. No pets.
(1-22-tf-169)

STORAGE SPACE FOR RENT 174

STORAGE UNITS available. Charlevoix Mini Storage 547-5838. Closed Thursdays.
(12-28-tf-174)

BOATS & MARINE EQUIP. 203

IRONTON COVE Marina has slips available for the 1992 season. For information call Bill at 616-547-2006.
(1-29-tf-203)

FOR LEASE: Fairport West Yacht Club, 50-foot slip, Round Lake, Charlevoix. Bath houses, lush garden, TV, telephones, electric. Phone 547-0227
(2-19-tf-203

FOR LEASE: North West Marine Yacht Club, Charlevoix. 30-70 foot slips, club house, pool, laundry, bath house. Phone 547-5552.
(2-19-tf-203)

40 FOOT SLIP Northwest Marina for rent for 1992 season. Negotiable rent. 313-542-5125 or 313-851-3808.
(2-26-4-203)

BIDS WANTED 209

REQUEST FOR BIDS
CITY OF CHARLEVOIX

The City of Charlevoix will accept sealed bids for a 1977 Chevrolet four door car. Car to be sold for parts only. The car can be inspected at the City Street Department, Stover Road between 7:00 a.m. and 3:30 p.m. Bids will be opened on Monday, March 9, 1992 at 1:30 p.m. Bids shall be marked "Bid for 1977 Chevrolet" and submitted to the City Clerk, 210 State Street, Charlevoix, MI 49720.

John Martin, Street Superintendent
B(3-4)

results you want? ? you want classifieds !

Continued on page 17

Continued from page 16

BIDS WANTED 209

ADVERTISEMENT
CITY OF CHARLEVOIX STREET RENOVATIONS
60691.MU

Sealed Proposals will be received by the City Clerk, City Hall, 210 State Street, Charlevoix, Michigan, 49720, at 11:30 A.M., prevailing local time on March 18, 1992, and then opened and read aloud, for the construction of Contract 60691.MU.

The work consists of construction of approximately: 11,410 LF of curb & gutter, 3409 TONS of asphalt placement, 20,689 SYDS of asphalt removal, 20,682 SYDS of gravel base, 4590 SFT of sidewalk, 6512 SFT of concrete driveways, 2713 LF of RCP Storm Sewer, 1336 LF of SDR-35 Sanitary Sewer, 36 Catch Basins, 13 Manholes, 50 Sanitary Laterals, etc.

The Drawings and Specifications under which the work is to be done are on file and may be examined at the Office of the City Manager, City Hall, 210 State Street, Charlevoix, Michigan, 49720, and at the office of Performance Engineering located at the Pine River Building, In Charlevoix, Michigan 49720.

Drawings and Specifications may be from Performance Engineering by making an advance, deposit of Sixty Dollars ($60.00) per set. Thirty Dollars ($30.00) will be refunded for each set of documents returned in good condition (unmarked) within ten (10) days after the bidding date. Also, Thirty Dollars ($30.00) will be refunded to each bidder for only the one set of documents upon which a bona fide proposal is submitted to the Owner. The purchaser must supply the telephone number and street address of the individual or firm to whom addenda (if any) can be directed.

A certified check or bidder's bond for a sum not less than five percent (5%) of the amount of the proposal will be required with each proposal.

The right is reserved by the Owner to accept any Proposal, to reject any Proposal, and to waive irregularities in Proposals.

No bids may be withdrawn after the above date and time for receiving bids for a period of thirty (30) days.

CITY OF
CHARLEVOIX, MICHIGAN
JoAnne Patrick, City Clerk
B(3-4)

LEGAL NOTICE 210

CLAIMS NOTICE
Independent Probate

STATE OF MICHIGAN
PROBATE COURT
COUNTY OF CHARLEVOIX

FILE NO. 92-9293-IE

Estate of MARGUERITE DONAT
Social security no. 311-03-1827

TO ALL INTERESTED PERSONS:
Your interest in the estate may be barred or affected by the following: The decedent, whose last known address was Bortz Health Care of Petoskey 1500 Spring St., Petoskey, MI 49770 Charlevoix Michigan 49720 died 2/14/92. An instrument dated 3/15/88 has been admitted as the will of the deceased. Creditors of the deceased are notified that all claims against the estate will be forever barred unless presented to the independent personal representative, Dorothy Dixon, 309 Meech Street Charlevoix Michigan 49720; or to both the independent personal representative and the Charlevoix County Probate Court, County Bldg., Charlevoix Michigan 49720, within 4 months of the date of publication of this notice. Notice is further given that the estate will be thereafter assigned and distributed to the persons entitled to it.

JOHN R. MICHAEL (P17583)
Pine River Bldg.
Charlevoix, MI 49720
(616) 547-9961
L(3-4)

LEGAL NOTICE 210

PROPERTY RESTORATION BEGINS

As a result of outside plant rehabilitation work that was completed on Beaver Island last fall, Island Telephone Company is scheduling property restorations this spring.

In order to include in the schedule those properties that require restoration and/or clean-up, Gene Newell, Manager of Island Telephone Company, is requesting that customers contact the business office at (517) 871-9388. "We are aware of many of the properties that will require restoration", states Newell. "But our goal is to not to neglect any present or future customers." "We are asking property owners to notify us with their name, address, and a brief description of what we need to do to restore their property. This information will provide us with a complete list of necessary customer restorations."

Island Telephone Company, subsidiary of TDS TELECOM, provides telephone service to 600 customers on the Islands of Beaver and Bois Blanc.
L(3-4)

LEGAL NOTICE 210

Regular Meeting
Evelina Township Board
February 11, 1992
Synopsis

All board members were present; six guests. January minutes approved.

Adopted a resolution governing non-governmental operation of wastewater systems serving the public at Lake Ridge Condominium property on Marshall road.

Approved hall rental for Sat., May 16 to Charlevoix Shores Estate Association.

Discussed Waste Management's proposed expansion and recycling center and also discussed their offer to the township concerning the existing burial grounds which is located on their property on Saunders Road. Dave will contact them to request a change in some of the wording in their offer.

Treasurer's report and a zoning report were given. A balance of $110,182.87 is available in the general fund.

Check #2922 through 2954, for a total of $1,138.82, were approved for payment.

Miscellaneous correspondence was discussed - B.C. Library, E.J. summer school taxes, and Charlevoix County Recreation Plan.

Adjournment was at 9:15 p.m.

Marsha Steward, Clerk
L(3-4)

Photo by Laurie Lounsbury
If you're a Christmas tree, you're the center of attention once every year and after that nobody other than the Christmas tree farmer thinks much about you.

St. Mary's initiates pre-kindergarten program

This coming fall St. Mary's School will be offering a pre-kindergarten program. The program is an effort to bridge the gap between nursery school and kindergarten. It is a five-day, afternoon program for children who are at least four and a-half, but not older than six by Sept. 1.

Registration for the program will take place March 12 in the St. Mary's kindergarten classroom according to the following schedule: Parishioners 6 p.m. to 6:30 p.m.; public 7 p.m. to 7:30 p.m.

At the time of registration, a copy of the child's birth certificate will be required.

For additional information, contact the St. Mary's school office at 547-9441.

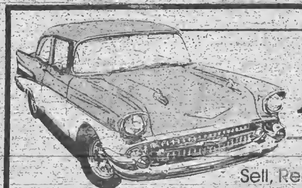

March Special
Automobiles

Sell, Rent or Buy:
Sedans, Sports Cars, Family Cars, Stations Wagons
Does not include: Jeeps, Pickups, Suburbans or El Caminos

4 Lines / 7 Days - $12.25 (Save $11.88)

1980 CITATION, runs good, low miles, asking $600 or best. 582-9104.

1991 CHEVROLET Cavalier, excellent condition, 13,500 miles, am/fm cassette. Still under warranty. 347-9657.

1991 CUTLASS Supreme International, four door, loaded, beautiful car. $14,000, must sell. 548-2127.

1982 MONTE CARLO, 15,000 on new engine, needs paint, $2,000. 347-8341.

1987 FORD Taurus station-wagon, real good condition. Smoke gray color. $5,000 or best offer. 548-2678.

THERE IS always a first time for everything.... Have you profited by using News-Review classified ads?

1988 SUBARU Justy. $2,100 or take over payments. Call 547-5426 after 4 p.m.

1988 TOYOTA Corrolla, LE, automatic, air, power sun roof, door locks and windows. $8,700. 582-7586.

1990 BUICK Skylark, four door, 35,000 miles, automatic, am/fm, air, warranty. $7,000, must sell. 548-5791.

5 News-Reviews, 1 Super Shopper, 1 Charlevoix Courier
Call the Classified Department
Petoskey News-Review & Super Shopper 347-2544
Charlevoix Courier 547-6558

MAR 1992

Photo by Laurie Lounsbury
When the Easter bunny makes his spring arrival, this snow bunny on Antrim Street will probably be long gone.

...a look at the dairy industry

Continued from page 15

many other manufacturers. Included in the farm's assets would be 844 acres of land, numerous barns, five silos, sanitizing and milking equipment, 100 heifers and 95 holstein cows. Each of these cows are worth about $1,200 each. The heifers will all eventually enter the milk producing ranks.

The highest of the silos are the blue ones, costing about $60,000 each. The silos contain a carefully balanced mixture of feed. The alfalfa, corn and finely-cut hay in the feed are supplemented with vitamins and soy meal. Three times each day, the feed drops from the silos onto conveyors and is deposited in feeding troughs. It costs about $3.20 a day to feed each cow. Every other day a nutritionist comes to the barns to analyze the manure to see that the cows are receiving the essential food elements. Nutritional values in feed varies due to differing soil conditions.

The cows are housed in two large sheds. One shed shelters cows in their first year of production and heifers about to become mothers. The other shed houses milking veterans. In the sheds, the cows are not kept in stalls, but are roam freely within open areas.

Every few days a calf is delivered in a special birthing place. Ordinarily 50 percent of the calves are heifers, but for the past year only about 20 percent have been heifers. Most of the young bulls are shipped out. For the first two weeks of their lives the calves receive cow milk, then for the next 30 days they are given manufactured replacement milk containing the proper nutritional ingredients for a growing animal. Finally, the calves are weaned and put on feed pellets and moved to the open area of the shed. Later, the young heifer's are transferred to Bud' Boss' barn.

The heifers are ready to be bred about 13 months after birth. A veterinarian comes to the barns on the third Wednesday of each month. He is able to pinpoint, within a few days, the time a heifer was impregnated. The gestation period for cattle is about nine months.

(Next week this story will continue with a look at the milking parlor.)

MOVING?
NEW ADDRESS

When?_____

Name_____

Address_____

City_____

State_____ Zip_____

OLD ADDRESS
(Copy from your mailing label)

Name_____

Address_____

City_____

State_____ Zip_____

(Please notify us 2 weeks in advance of your address change.)

Charlevoix Courier
P.O. Box 117, Charlevoix, Michigan 49720 547-6558

CLIP AND MAIL

Charlevoix Courier
Classified

CHECK ✓ THE CLASSIFIED AD OPTION THAT FITS YOUR NEEDS.

❑ **CHARLEVOIX COURIER CLASSIFIED**
4-line minimum ad:

Weeks	Minimum	Each Additional Line
1	$3.60	$.90
2	$7.20	$.90
3	$10.80	$.90
4	$14.40	$.90

❑ **MONTHLY SPECIAL**
NEWS-REVIEW, SUPER SHOPPER & CHARLEVOIX COURIER
MARCH - AUTOMOBILES
Sell, Rent or Buy: Sedans, Sports Cars, Family Cars, Stations Wagons
3-lines only $12.25 (each additional line $3.00). Ad will appear in 7 publications. May be cancelled, but non-refundable.

Write your ad in the blanks below ...
PLEASE WRITE CLEARLY USING ONE SPACE FOR EACH CHARACTER OR LETTER. LEAVE A BLANK SPACE BETWEEN WORDS. NO ABBREVIATIONS, PLEASE.

4 Lines
5 Lines
6 Lines
7 Lines

Please Start my Ad on_____
And Run for Weeks_____
Total amount of Ad $_____
Mail to:
Charlevoix Courier
Classified Department
112 Mason Street - P.O. Box 117
Charlevoix, Michigan 49720
or call: (616)547-6558

❑ Yes, I subscribe to the Charlevoix Courier.
❑ No, I do not subscribe to the Charlevoix Courier.
Name_____
Address_____
City Zip_____
Phone (____)_____
Visa or MasterCard #_____
Expiration Date of Card_____
Drivers License #_____
Signature_____

On the record

MARRIAGE LICENSES

The Charlevoix County Clerk's Office recently issued marriage licenses to:

Michael Jacob Heick, 42, of Boyne City, and Virginia Carol Heick Pray, 36, of Boyne City.

Joseph William Wright, 22, of Charlevoix, and Roxanne Lynn Truax, 20, of Cadillac.

Daniel R. Chase, 20, of Charlevoix, and Melanie A. McArthur, 19, of East Jordan.

DISTRICT COURT

The following cases were recently decided by Judge Harvey C. Varnum in the 90th District Court of Charlevoix County:

Michael Louis Franckowiak, 23, Elmira, impaired driving. Three days in jail with credit for one day served, two days of community service work. License suspended for 180 days with restrictions, court referral program for three months. Fines and costs totaling $350.

Dale William Gardner, 23, Boyne City, operating under the influence of liquor per se, first offense, and operating a motor vehicle without security. Ten days in jail with credit for one day served, nine days community service work. License suspended for nine months with restrictions, court referral program for two years. Fines and costs totaling $755.

Jerold Henry Murdick, 31, Charlevoix, operating under the influence of liquor per se, second offense. 30 days in jail with credit for one day served, 29 days still to be served. License revoked for two years. Fines and costs totaling 4450.

James John Tromba, 25, Essexville, operating under the influence of liquor per se, first offense. Ten days in jail with credit for four days served, six days community service work. License suspended for 180 days without restrictions, court referral program for one year. Fines and costs totaling $450.

Alex Cornstalk, 53, East Jordan, larceny under $100. Five days in jail with credit for three days served.

Thomas Harry Dixon Sr., 54, Charlevoix, retail fraud in the second degree. Eight days in the county work program in lieu of fines and costs.

Laura Mary Cowan, 28, Boyne City, no operators license on person. Fines and costs totaling $60.

James Duane Grutsch, 40, East Jordan, impaired driving. Three days in jail with credit for one day served, two days community service work. Six months in the court referral program, license suspended for 180 days with restrictions. Fines and costs totaling $350.

Robert Stephen Pajersky, 23, Jamestown, N.Y., impaired driving. Three days in jail with credit for one day served, two days community service work. Three months in the court referral program, license suspended for 90 days with restrictions. Fines and costs totaling $350.

Mary Catherine McElroy, 39, Charlevoix, impaired driving. Three days in jail with credit for one cay served, two days community service work. Three months in the court referral program, license suspended for 90 days with restrictions. Fines and costs totaling $350.

Donald Frank Matts, 52, Boyne City, operating under the influence of liquor, first offense. 90 days in jail with credit for four days served, 86 remaining. License suspended for two years without restrictions.

Edward Joseph Matelski, 21, Boyne City, contributing to the delinquency of a minor. Fines and costs totaling $310.

Bryan Lee Kubesh, 24, Boyne City, contributing to the delinquency of a minor, fines and costs totaling $310.

Tina Marie Muggo, 17, East Jordan, no operator's license on person, never applied. Six days county work program in lieu of fines and costs.

Eric Michael Dionne, 23, Traverse City, furnishing liquor to a minor. Fines and costs totaling $205.

Michael Eric Weber, 20, Boyne City, larceny under $100, and malicious destruction of property. Fines and costs totaling $250.

Jeffrey Lee Hosler, 22, East Jordan, driving with license suspended, and failure to answer a citation. Fines and costs totaling $205.

Thomas Oliver Jodway, 31, East Jordan, reckless driving. Fines and costs totaling $205.

BUSINESS NAMES

The following new assumed names and co-partnerships were recently filed with the Charlevoix County Clerk:

CAP Business Services, by Celia Polack, at 555 Bay St., Boyne City.

Norwood Investments, by James and Susan Mabee, at 00549 Lake Shore Dr., Charlevoix.

Barahal Charlevoix Partnership, by George Barahal and EJR Investment Co., at 19 Birdland Estates, Charlevoix.

P.R. Properties, by Harold and Anne Rudolph, and James Powers, at 00273 Old State Rd., Boyne City.

The Land Office, by Kenneth Smith, at 202 S. Lake St., Boyne City.

Bluebird Enterprises, by Lonnie C. Jones, at 04280 Black Rd., Charlevoix.

A.M.I., by Curtis Mark Smith, at 825 W. Water, East Jordan.

Direct To You Distributing, by Michael Delbert Dohm, at 1006 South Bridge St., Charlevoix.

Modern Closet Systems, by Jeffrey Hunter Wright, at 00420 Dam Rd., Boyne City.

Wise Window Cleaning and Floor Care, by Thomas P. Urban, at 621 Norwood Rd., Charlevoix.

Custom Painting Specialist, by Harry Walter Nash, at 04842 Sho-Sho-Nic, Boyne City.

Northwest Landscape Management, by Paul Osterberg, at 212 West Carpenter, Charlevoix.

Boyne Valley Lodge, by Annickamp, Inc., at 1712 S. Shore Dr., Walloon Lake.

Classic Yacht Charter, by Jonathan Gafill, at 482 Quick Rd., Harbor Springs.

Amick Construction, by Terry Amick, at 909 May St., Charlevoix.

Erber's Amoco, by Henry and Donna Erber, at 101 Water St., Boyne City.

E & M Standard Service, by Henry and Donna Erber, at 101 Water St., Boyne City.

Murray's Creations, by Mark Murray, at 301 Esterly, East Jordan.

Jordan Gym, by Jordan Gym, Inc., at 810 E. Division St., East Jordan.

All Phase Glass, by Sylvester Kuzmik, at 200 South Park, Boyne City.

The Natural, by Larry and Kathleen Bowden, at 5004 W. Otsego Lake Dr., Gaylord.

Weather

	Rain	Snow	Hi	Lo
Feb. 25	—	.5	34	27
Feb. 26	—	1.5	34	29
Feb. 27	—	4	35	21
Feb. 28	—	—	35	-1
Feb. 29	—	T	37	2
March 1	—	—	46	28
March 2	—	—	39	28

Official Notice

FINAL 911 SERVICE PLAN HEARING

Charlevoix County will hold a public hearing on March 25, 1992 at 7:30 p.m. in the Commissioner's Room, County Building Annex, Charlevoix. The service areas affected include St. James, exchange 448; Walloon Lake, exchange 535; East Jordan, exchange 536; Charlevoix, exchange 547; Boyne Falls, exchange 549 and Boyne City, exchange 582 less those portions in Antrim and Cheboygan Counties that have filed exclusions. All citizens are invited to attend and provide the County Commissioners with written and oral comments and ask questions concerning the Final 911 Service Plan. Summaries of the 911 Tentative Plan can be inspected by the public from 9:00 a.m. until 5:00 p.m., Monday through Friday, beginning February 17, 1992, in the County Clerk's office in the County Building Annex, Charlevoix, Michigan. PLEASE TAKE NOTICE, THE FINAL 911 SERVICE PLAN MAY BE ADOPTED ON MARCH 25, 1992. SHOULD THIS PLAN BE ADOPTED, AN EMERGENCY TELEPHONE CHARGE SHALL BE COLLECTED ON A UNIFORM BASIS FROM ALL SERVICES USERS WITHIN THE 9-1-1 SERVICE DISTRICT.

Jane E. Brannon, County Clerk

PRESIDENTIAL PRIMARY ELECTION

To the Qualified Electors of the Township/City of the COUNTY OF CHARLEVOIX, STATE OF MICHIGAN

NOTICE IS HEREBY GIVEN that a Presidential Primary Election will be held in the Township/City of Charlevoix, County of Charlevoix, State of Michigan, within said Township/City on TUESDAY, MARCH 17, 1992

AT THE PLACE OR PLACES OF HOLDING THE ELECTION IN SAID TOWNSHIP/CITY AS INDICATED BELOW, VIZ.

FOR THE PURPOSE OF PLACING IN NOMINATION BY ALL POLITICAL PARTIES PARTICIPATING THEREIN, CANDIDATES FOR THE FOLLOWING OFFICES:

FEDERAL — President of the United States

ALSO ANY ADDITIONAL OFFICES IF ANY FOR WHICH PARTISAN CANDIDATES ARE TO BE NOMINATED

ALSO ANY ADDITIONAL AMENDMENTS OR PROPOSITIONS THAT MAY BE SUBMITTED

THE POLLS of said election will be open at 7 o'clock a.m. and will remain open until 8 o'clock p.m. of said day of election.

_____ TOWNSHIP/CITY CLERK

PEAINE TOWNSHIP
JOSEPH B. MARTIN, CLERK
(AT MY HOME) 448-2397

ST. JAMES TOWNSHIP
FRAN TEETER, CLERK
448-2482

NORWOOD TOWNSHIP
RUTH CAMPBELL, CLERK
547-6581

EVELINE TOWNSHIP
MARSHA STEWARD, CLERK
547-6770

MARION TOWNSHIP
WILSON BOSS, CLERK
547-5287

CITY OF CHARLEVOIX
JOANN PATRICK
CITY CLERK
547-3250

HAYES TOWNSHIP
ETHEL KNEPP, CLERK
347-2899

CHARLEVOIX TOWNSHIP
CAROL MARTIN, CLERK
547-4390

MAR 1992

SCRAPBOOK

The Market Mall was the home of Brown Motors for many years, as shown in this picture. New construction and a new facade on the building will change the appearance of the structure, and the layout and use of the interior space will be changing as well.

March Special
Automobiles
Sell, Rent or Buy:
Sedans, Sports Cars, Family Cars, Stations Wagons
Does not include: Jeeps, Pickups, Suburbans or El Caminos
4 Lines / 7 Days - $12.25 (Save $.11.88)
5 News-Reviews, 1 Super Shopper, 1 Charlevoix Courier
Call the Classified Department
Petoskey News-Review & Super Shopper 347-2544
Charlevoix Courier 547-6558

Dining Guide
CHARLEVOIX
Terry's Place
Antrim St. (Across from Oleson's), Charlevoix 547-2799
NANNY'S CASUAL FOOD AND SPIRITS
Breakfast • Lunch • Dinner
We're always open!
219 FERRY • CHX
547-2960
Want to Advertise in our Dining Guide? 547-6558
THE Village PUB
FRIDAY DINNER SPECIAL
All You Can Eat Whitefish
$8.95
Lunch & Dinner Daily
Charlevoix 547-6925

Tax Sale Listings Enclosed
Charlevoix Courier
Copyright 1992 Northern Michigan Review Inc. - All Rights Reserved
WEDNESDAY, March 11, 1992 □ VOL. 108, NO. 13 □ CHARLEVOIX, MICH. □ 28 PAGES □ 50 CENTS

Local group learns ways of Wall Street

Women's investment group learns by doing investing in the stock markets

By L. Scott Swanson

This coming Saturday, a group of about 15 Charlevoix ladies will meet for two hours and engage in a spirited discussion which will affect corporate America.

This is not a stereotypical women's club. You won't find people sitting around gossiping over tea and cookies. Shoot, they don't even serve coffee. When the ladies of the Charlevoix Women's Investment Club (CWIC) meet, they meet to conduct business. After all, that's what the group is about - business. Business and investing in business.

Wall Street and the world of stock markets and investments may seem rather mysterious to many people, but members of CWIC have taken the time to unravel some of that mystery. The group formed about six years ago and currently has investments with a total value of $35,677.96 against a cost of $24,192.70.

That's not bad when you consider how much the group knew about the stock market the first time they had a broker come in to speak to them.

"We were so green, we didn't even know what questions to ask," recalls Bev Kaiser, one of the group's original members.

Kaiser says the group began when Louise Gill saw an ad in a magazine for the National Association of Investment Clubs (NAIC) and wrote a letter asking for more information. NAIC is an organization based in Royal Oak, Michigan and works with investment clubs throughout the country. The clubs allow people without a great deal of money to pool their resources and make investments.

"It's available to the ordinary person to invest," Kaiser explains. "You don't have to have a lot of money to invest. You just have to start."

CWIC began as a core group of friends who wanted to learn about stocks and other investments. Over time some people decided the group wasn't for them and left while others joined. The group has a partnership agreement which is modeled after an agreement recommended by NAIC. The group can have up to 15 members. Currently the group has a very stable membership.

"It's available to the ordinary person to invest. You don't have to have a lot of money to invest. You just have to start."
Bev Kaiser, Charlevoix Womens Investment Club.

Pam Pennington is CWIC's current president. Pennington is a nurse in the obstetrics department at Charlevoix Area Hospital. She learned of the group from one of her patients at the hospital.

"It's been a wonderful experience for me. It's just enlightening," Pennington said.

By the time Pennington joined, the club had established a foundation. She said that for a person without a financial background it's very encouraging to be able to learn from the other members of the club. Perhaps the reason other members of the club are willing to offer the encouragement is because

Continued on page 3

The Charlevoix Women's Investment Club is a local group which studies and invests in the stock market. The group formed about six years ago. Current members are: (front from left) Marilyn Wilmot, secretary Keith Morris, Louise Gill, Bev Kaiser, (back row) Marge Dinwiddie, Cathy Tillen, president Pam Pennington, Sue Coen, vice president Diane Penfold, Nancy AbFalter, Elizabeth Mielke, treasurer Betty Coen. Absent from the photo are Rosemary Corradi and Joyce Hosmer.

How did this car come to be here? Well, it wasn't easy. Monday morning, about 9:50 a.m. Wilma Stabnick pulled out of the Oleson's parking lot south on Bridge Street. She bumped a car driven by Cliff Biddick Sr., lost control of her vehicle and went up on the curb, knocking down a light pole and a small tree before coming to rest against the outside wall of J.R.'s Restaurant. Stabnick got out of the car which then began rolling backwards. The now driverless car backed across Bridge Street through the 7-11 parking lot and over an embankment on the south side of Belvedere Avenue. Nobody was injured. Stabnick was ticketed for failure to keep a vehicle under control.

MAR 1992

Calendar

AHEAD LINES

11 WEDNESDAY

Zonta Club meets at the Weathervane at 11:45 a.m.

Downtown Development Authority meets at city hall, 5:30 p.m.

Oddfellows meet at the American Legion, 8 p.m.

County Board of Commissioners meet a 9:00 a.m. in the county building annex.

Nutritional meals for senior citizens will be served at the Senior Center on Norwood Rd. at 12 noon.

SAVE Support Group (Sexual Abuse Victim Escape) meets. Call 547-4100 for information.

12 THURSDAY

Rotary Club meets at Grey Gables for a luncheon meeting.

Bingo at the Senior Citizens Center on Norwood and Carpenter Roads, 1 p.m.

Grandvue Auxiliary will meet at 2 p.m. at the facility.

13 FRIDAY

Basketball Districts.
Wrestling Individual Finals.

14 SATURDAY

Blue Star Mothers meet at the American Legion Hall in Petoskey at 1 p.m.

Overeaters Anonymous will meet in the basement of the United Methodist Church at 9 a.m.

The Children's Activity Hour at Charlevoix Public Library this week will feature Patty Clark with a program on songs and puppet making. The program is for children grades K-5 and meets from 11 a.m. - 12 noon.

The Harbor Light Satellite School planning committee will meet at 7 p.m. at the Charlevoix Assembly of God Church, M-66 south.

Volleyball Regionals.

St. Patrick's Dance at the American Legion Hall from 8 p.m. to midnight. The dance is sponsored by Barnard Grange and features the Tag-alongs.

15 SUNDAY

The Kiwanis Club urges you to attend the church of your choice.

East Jordan Sno-Mobilers "All you can eat" breakfast from 7 a.m. until 12 noon at the Alba Rd. Club House.

Straits Area Ostomy Association will meet in classroom C&D of Northern Michigan Hospital in Petoskey at 2 p.m.

The Divine Drama Bible Class will meet at 7:30 p.m. at Bethany Lutheran Church.

16 MONDAY

City Council meets at city hall, 7 p.m.

City Parks and Recreation Commission meets at city hall, 8 p.m.

Nutritional meals for senior citizens will be served at the Senior Center on Norwood Rd. at 12 noon.

Lions Club meets at Stafford's Weathervane for a luncheon meeting.

ACOA/Alonon support group will be held from 6:45 to 8 p.m. at St. Mary's Catholic School, Charlevoix, followed immediately by an informational talk on adult children's issues.

HIV Counseling and Testing at the Health Department.

The March of Dimes kicked off its organizational efforts for the 1992 Walkathon with a breakfast at Nanny's Restaurant last Thursday morning. The walk is scheduled for April 25. Last year the Charlevoix walk raised approximately $5,000.

Call 547-6523 for an appointment.

School Board meeting at 7:30 p.m. at the high school.

17 TUESDAY

ELECTION DAY
St. Patrick's Day

American Legion meets, 8 p.m.

Charlevoix Foot Clinic for senior citizens at the American Legion, sponsored by the Health Department. Call 547-6523 for appointment. (even months only.)

Nutritional meals for senior citizens will be served at the Senior Center on Norwood Rd. at 12 noon.

Kiwanis Club meets at Grey Gables Inn for a luncheon meeting.

Overeaters Anonymous meets in the basement of United Methodist Church, 7 p.m.

Women's Resource Center Support Group for women who have experienced abusive relationships will meet at the Community Reformed Church from 1-2:30 p.m. For information call 347-0082.

18 WEDNESDAY

Zonta Board of Directors meets at the Weathervane at 11:45 a.m.

Order of the Eastern Star meets at the Masonic Temple, 8 p.m.

Nutritional meals for senior citizens will be served at the Senior Center on Norwood Rd. at 12 noon.

SAVE Support Group (Sexual Abuse Victim Escape) meets. Call 547-4100 for more information.

Survivors of Suicide (SOS) meet at 7 p.m. at the Church of God on Hurlbut Street. Call 347-6060 or 547-5331 for more information.

19 THURSDAY

Embroiderer's Guild meets at Cross of Christ Lutheran Church, 1400 E. Mitchell, 7 p.m.

Rotary Club meets at Grey Gables for a luncheon meeting.

Parents interested in helping plan this year's **Charlevoix High School Graduation Party** are asked to meet in the high school library at 7:30 p.m.

The Senior Citizens Center is hosting a Bingo game at 1 p.m.

A Young Mothers Ministry will be held at Bethany Lutheran Church beginning at 10 a.m. Call 547-1062 for information.

AA and Al-Anon meetings are held at the Charlevoix Alano Club, 104 Mason, Charlevoix. Contact club manager for days and times, 547-9184.

To list your organization's meeting or special event in this section, call Sally Split at 547-6558 during regular business hours, or send a card to:

Charlevoix Courier
P.O. Box 117
Charlevoix, MI 49720

...local group invests in corporate America

Continued from page 1

they also started with limited knowledge.

Kaiser said that for the first few months, the club didn't do much investing. It took a while to accumulate money which was all right because it also took a while to figure out what they were doing.

NAIC provides organizational and investment information and the club also works with local stock brokers Garrett Miller and Harold Smith. Kaiser said the two brokers have been very good to work with. She said they're "very helpful when asked, yet not the least bit pushy."

Although the NAIC manuals are helpful, the concept is primarily learn by doing.

Club members can participate for as little as $20 per month. Club members own varying percentages of the club's stock and according to the club's bylaws no one club member can own more than 20 percent.

The club is often broken down in committees with the committees assigned to study particular fields of industry and companies within those fields.

"We don't say we have a lot of fun. It's work and we share it," Kaiser explained.

Even though the research requires some thought and effort, it's interesting and has its rewards.

Pennington finds that researching multinational corporations expands her horizons and gives her a more global point of view. "You're not stuck in your own little Charlevoix world," she says.

"You broaden your world to read and listen to all these things which affect our particular investment," Kaiser notes.

At the monthly meetings, committee reports provide the foundation for vigorous questioning and spirited discussion. Members of the group are encouraged to express their opinions so that all angles of a particular investment possibility are considered. Kaiser noted that something the club members seem to have in common is that they all like working with numbers.

As club president, Pennington's role is to foster discussion, yet keep discussion orderly. Kaiser said she likes to see the questioning and discussion because she feels that encourages committees to do more study and research.

Discussion leads to stock purchasing decisions. CWIC studies 10 years of a company's earnings history and tries to project what the company will do in the next 10 years. The club's goal is to find a company that will double in price within the next five years. Currently CWIC owns stock in 11 corporations. The investments are highly diversified with companies in fields such as agriculture, insurance, health care, beer and solid waste.

Asked for a hot stock tip, Pennington smiled and said, "Join an investment club."

Kaiser said that lately rather than buying new stocks, the club has been buying more of the same stocks.

Pennington and Kaiser both feel their experience in the club has been valuable and educational and that other people in the community could benefit from a similar investment experience.

"We're not in this to become brokers or to wheel and deal. We're in this for long term and just to learn," Pennington said.

"Every one of us who started the club said, 'Why didn't we start 15 or 20 years ago?'" Kaiser commented. She added that if there are other people in town who would like to start their own investment club, there are several members of the CWIC group who would be willing to help. People who would like more information may phone 547-9397.

Habitat for Humanity ready to build home

With the deed recorded for the lot given by the City of Boyne city to Northwest Michigan Habitat for Humanity, the Board of Directors of Habitat met in Boyne City March 4 to finalize details of the building process for the habitat home.

Stan McDougal, Chairman of the local affiliate which serves Emmet and Charlevoix counties, asked members of the Board of Directors to outline specifics of the project which will entitle a Charlevoix County family to own their own home on a partnership-to-ownership program.

John Norton presented a list of requirements for details such as liability insurance, as well as specific coverages including workman's compensation and coverage for volunteer workers.

Tom Neidhammer, building trades instructor, Boyne City High School, told Board members his students are available to work on the Habitat house.

Dave Knight, co-Chairman of the Family Selection Committee, reported that a family has been selected for the house and will be introduced to the Board at its next meeting, March 17.

The obtaining of property in Emmet County, in the near future, for Habitat houses was discussed.

Requirements for ownership of a Habitat house include an agreement to adhere to the Habitat plan which includes low monthly payments and to participate in the building process by contributing a minimum of 800 hours of "sweat equity".

Under this plan, buyers accepted for ownership agree to contribute 600 hours of their time toward the construction of their own home, as well as 200 hours of work on the construction of another Habitat house.

Families selected for a Habitat house have an opportunity to study floor plans to modify their Habitat house in accordance with respective family needs.

This first house to be built by Northwest Michigan Habitat for Humanity will be located at the corner of Arthur and Jefferson streets in the northeastern section of Boyne City.

Prospective applicants for Habitat homes may receive further information by calling Stan McDougal, 347-6181, or Dave Knight, 582-2814.

Strike It Rich!
With A Classified Ad!

President's Day

Most Banks Celebrate
President's Day in February

We're celebrating President's Day

Friday, March 20, 1992

Come in have a cup of coffee

and meet our New President

Francis B. ("Brownie") Flanders
and officers of C.B. Financial Corp.
they are anxious to meet our customers
and other members of our community.

We hope you will welcome them. They want to assure you we will be better able to serve you.

1884-1992

CHARLEVOIX COUNTY STATE BANK
MORE THAN A CENTURY OF COMMUNITY INTEREST
227 BRIDGE CHARLEVOIX, MICHIGAN 49720 PH. 616 547-6506

MEMBER FDIC

BRANCH OFFICES
M-66
ELLSWORTH
EASTPORT
EAST JORDAN

Member CB Financial Corporation Member FDIC

Visit our new ATM at Don's IGA

MAR 1992

OPINIONS

EDITH

EDITH GILBERT

by EDITH GILBERT

A swan, a duck and a seagull are sitting on the city dock watching the ice flows drifting through the channel.

"Looks like spring is early this year," observes the seagull. "Guess the town will be getting into high gear for summer now. Did you hear what happened at the city council meeting last night?"

"Sure did," replied the duck fluttering his wings. "They ducked the pool issue again! I'll never understand that decision. Don't they know PEOPLE like to swim just as much as DUCKS do? It's great exercise."

"You and your pool! What this town needs is an auditorium," chirps the swan stretching her neck and fluttering her wings like a graceful ballerina. "Our kids should have a stage with lights for their high school plays. They need the experience of performing on a real stage."

The seagull speaks up. "Let's finish the job we started on the bandshell! We need a professional sound system right now for the entertainment that's booked in the park this summer."

"Bandshell, bandshell! That's all you ever think about," says the duck flipping its tail from side to side in irritation. "It's now time to support the pool! Get in the swim. GET IN THE SWIM. That's our slogan!"

"Oh, pooh on the pool," answers the seagull "The bandshell only cost $175,000. You guys are talking MILLIONS!"

"The pool is only budgeted for one million," quacks the duck, his bill opening and closing breathlessly. "It's the dumb auditorium that's targeted at $3 million at least."

The swan stretches her long neck straight up into the air, her bill points to the sky. "Oh, I can see it all now — lights, music, applause, encores. Tra la, tra la!"

No one notices the black crow landing on the piling nearby. She shifts her weight from one foot to the other and says, "Some people think we need a Science Center in the school and some people think we need a new middle school in Charlevoix."

"Projects ought to be prioritized. There's just so much one small town can do at one time," continued the crow. "Take the successful Hospital Renovation Campaign for example. Almost everyone contributed to this project, as you all know. Here there was no opposition!"

"You are so right," said the duck. "Speaking of the Hospital, have you seen the new Boulder Park Terrace on Upright Street adjacent to the Hospital that's opening in May? They refer to it as an Assisted-Living Center for senior citizens, but it looks more like a well-furnished French Country Inn inside. Sure it took six years to get off the ground, but thanks to a guy like Ralph McRae diligently nudging the project along, it's now a reality. A beautiful reality. Wait 'til you see the place! You'll be so impressed."

"Hey, let's get together again for the opening. I flew over the new building yesterday and it looks great. I bet there'll be a lot of food for us scattered around on the lawn —" said the seagull.

A soft breeze ruffled the calm water of Round Lake. One by one the duck the seagull, the swan and the crow took off toward Lake Michigan. Another informal Charlevoix meeting was over.

Write your lawmakers

For our readers who would like to write to Charlevoix's state and federal legislators, here are the addresses for the governor, state representative, state senator, U.S. senators and U.S. congressman.

Governor - John Engler (R), P.O. Box 30013, Lansing MI 48909. Phone (517) 373-3400 for information or (517) 335-7858 to comment on an issue.

State Representative - Ralph Ostling (R), State Capitol Building, Lansing MI 48913. Phone (517) 373-0829.

State Senator - George McManus (R), P.O. Box 30036, Lansing MI 48909-7536. Phone (517) 373-1725.

Letters to the editor

Disagrees with pool editorial

Editor,

My letter is in response to your editorial of March 4. I am appalled by your negative approach to the pool proposal.

Some 30 years ago our family maintained a home in Birdland Estates. We chose to spend as much free time as possible here in Charlevoix because of the opportunities offered us as a family. Men that we knew then who made a real difference in the growth of the community were Rev. Harold John, Earl Young, Oscar Stroud and Del Terrell. They were risk takers with really positive attitudes. Another important one was and is Dale Boss. Among other projects, he promoted the establishment of Mt. McSauba. Because of his positive approach, exciting activity for the children and young adults of Charlevoix. Mr. Boss promoted the sale of shares and organized a work force that participated in the building of this facility.

Unlike Mt. McSauba, the pool will be a year round facility for the very young who cannot yet ski and for the older residents who no longer ski as well as for young active persons.

The National Association of Physical Education proposes that swimming and exercise in water is the finest physical activity for all ages and even the handicapped. Several of our older Charlevoix residents can attest to the fact.

I do not understand how a local paper can send such a negative message to the residents of an exciting active community such as Charlevoix. You misrepresent your readers by proposing that any grant request be delayed. The proposal is realistic and supported by many concerned citizens as well as school personnel.

Martha Strawbridge

TO START YOUR SUBSCRIPTION
Circle one and enclose your check

Charlevoix, Antrim or Emmet County	Elsewhere
1 Year - $27.60	1 year - $36.00
6 months - $13.80	6 months - $18.00
3 months - $ 6.90	3 months - $ 9.00

☐ New ☐ Renewal

NAME _____

STREET OR P.O. BOX _____

CITY _____ STATE _____

ZIP _____ PHONE _____

Subscriptions must be paid in advance.
Mail to

Charlevoix Courier
P.O. Box 117, Charlevoix, MI 49720

Charlevoix Courier

Charlevoix Courier, (USPS 135220)
112 Mason, P.O. Box 117, Charlevoix, Michigan 49720
Phone: (616) 547-6558 FAX: (616) 547-4992

Editor: L. Scott Swanson
Reporter: Laurie Lounsbury
Advertising: Kyle R. Smith
Business Office: Sally Splitt
General Manager: Ken Winter
Production: Vera Tibble, Pam Otto and Loretta Gofourth

Member of Michigan Press Association
Affiliate Member National Newspaper Association
National Advertising Representative: Michigan Newspapers, Inc.
827 North Washington Ave., Lansing, Michigan 48906
Postmaster: Send Address Changes to Charlevoix Courier,
112 Mason, P.O. Box 117, Charlevoix, Michigan 49720-0117

SUBSCRIPTION RATES:

	Charlevoix, Antrim Emmet Counties	Elsewhere
One Year	$27.60	$36.00
Six Months	$13.80	$18.00
Three Months	$6.90	$9.00
Service Persons	$24.00	$24.00

Special rate for senior citizens living year 'round in Charlevoix is $24.00 per year. All Subscriptions paid in advance. Published weekly on Wednesday mornings. Second Class postage paid at Charlevoix, Michigan.
We reserve the right to refuse any or all advertising or cancel any advertisement at any time. Advertiser must notify the Company within 24 hours if a mistake appears in an ad in order to receive credit. Company will furnish client with a letter of correction and publish a correction in next issue if requested. Liability for error shall not exceed the cost of the space in which the error or omission occured. No credit given for immaterial and unsubstantial errors.

Primary election March 17

For the first time in more than a decade, registered voters in the state of Michigan will have the opportunity to vote in a presidential primary election. The polls will be open March 17, from 7 a.m. to 8 p.m. for any citizens who registered to vote on or before February 18.

The Democratic and Republican candidates will appear on separate ballots; so a voter must choose which ballot he would like to vote. If you choose to vote on the Democratic ballot, a written preference must be submitted. For a registered Republican voter, a written request will not be necessary for the Republican ballot. However, a voter who has a preference on file for the Republican Party cannot obtain a Democratic ballot.

By voting in the presidential primary election, you will have the opportunity to help decide which presidential candidates should be supported by Michigan delegates attending the 1992 Democratic and Republican Party conventions.

In the Charlevoix area, polls will be open at the following locations:

City of Charlevoix, City Hall.
Charlevoix Township, Stroud Hall.

Bay township Hall, Horton Bay.
Hayes Township Hall, N. Old U.S. 31 Hwy, Bay Shore.
Marion Township Hall, Marion Center Rd., Charlevoix.

Norwood Township Hall, 19759 Lake St., Charlevoix.
St. James Township Hall, and Peaine Township Hall, St. James, Beaver Island.

Out of the Blue

The time has come for trashing
What's politically so trashable--
So what's a little bashing
Of one become so bashable?

--AMOS

Copyright 1992, Charles Duerr

NO MATTER WHERE YOUR BUSINESS IS LISTED, WE OFFER THE SAME KINDS OF LOW FIXED-RATE LOANS.

Thanks to our *Smart Business Loans*, we're offering small businesses the same kinds of low fixed rates we offer big businesses. Because even though we're big enough to do business on Wall Street, we prefer to do it on Main Street with businesses like yours throughout the Midwest.

First of America Banks have loaned over $600 million to businesses in the past six months. And we're ready to loan another $1 billion more. With fixed-rate terms up to four years.

There hasn't been a smarter time to borrow in years for businesses or families in the Midwest.

So call your local First of America office listed below or 1-800-374-4FOA to arrange a meeting with one of our commercial loan officers.

Whether you're listed in the Yellow Pages or The Fortune 500, we've fixed it so you rate the same with us.

ONE OF THE MIDWEST'S BIGGEST BANKS, BUT ONLY WHEN YOU WANT US TO BE. FIRST OF AMERICA

Offer is available on secured loans to borrowers with demonstrated cash flow sufficient to service debt payments. Borrowers must meet First of America's normal credit-qualifying requirements. Fortune is a registered trademark of Time Inc. Magazine Company. For information call us at 1-800-374-4FOA. Member FDIC. Equal Housing Lender.

MAR 1992

FAMILY

Chrissy Dillon

Miss Charlevoix fares well in pageant

Chrissy Dillon, winner of the 1991 Miss Charlevoix pageant won two crowns, three trophies and a scholarship in the Cinderella Pageant in Traverse City this past weekend. Dillon was named first runner up, most photogenic and Cinderella College Woman of the Year.

Dillon wished to thank her friends and sponsors for helping her with the pageant.

Boulder Park Terrace preparing to open in coming months

Boulder Park Terrace, the long-awaited Charlevoix nursing home, is scheduled to open in June. Tours and special events will take place in May with the first residents admitted in early June.

Deborah Saur, director, says, "This will not be a 'traditional' nursing home. It will be patterned after an elegant hotel with an emphasis on service and comfort in a homelike environment."

Proof of this is the "Dock," a central area where residents and their guests can visit the "Salty Dog" Tavern, and "Tip of the Iceberg" ice cream parlor and gift shop. Residents will enjoy meals in the "Chart Room" restaurant dining on fine linens and china. Michael Ryan, formerly with Stafford's One Water Street in Boyne City will manage the food service. In addition, there will be a full service beauty salon, library and even a garden room with a small aviary.

"Of course, our first concern is to offer a high degree of medical care," says Saur, "but at the same time we will cater to the life satisfaction levels of our residents." She stresses that all of this will be provided at a cost that is the same as ordinary facilities.

Residents will be able to choose between private and semi-private rooms, all with private baths. Draperies, bedspreads and furniture are coordinated and promote a residential feeling. In addition, day care facilities for those who need temporary care and an overnight program for those who want to spend a night, weekend, week or even a month will be offered.

Sixty-one residents, including 49 who require skilled nursing care, will be accommodated by the Center. The nursing ratio will be twice the state requirement for nursing homes. Staff member will be trained, equipped and able to handle the highest levels of care, including respirators, closed-head injuries, tracheotomies, continuous oxygen and intravenous solutions. Medical direction and quality assurance will be provided by the medical staffs at Northern Michigan Hospital and Charlevoix Area Hospital, co-owners of the Center.

Boulder Park Terrace Nursing and Assisted Living Center is located at 1467 West Upright in Charlevoix. For more information, call 547-1005.

TRY THE CLASSIFIEDS!

Dr. Michael W. Koskus
Board Certified Audiologist Ph.D., CCC-A

Professional Audiology Service
Hearing Aids
Hearing Testing
Hearing Aid Supplies and Repair

Accepted Insurances:
BCBS Auto Workers/BCBS Retired Teachers
BCBS & Aetna State of Michigan Employees

Office Hours: Mon.-Fri. 8:30-5:00
and evenings by appointment

820 Arlington
Petoskey, MI 49770
616-348-3666

INTRODUCING
QUICK CONTROL™

FLORINE MARX
Area Director

Weight Watchers Helps You Lose Weight Without Sacrificing Good Health Or Good Food.

Delicious Foods You Can Buy In A Supermarket, Minimal Weighing And Measuring & Tips For Eating Right While Eating Out.

With Quick Control, you'll have seven delicious breakfasts, lunches, dinners, and snacks to choose from each week. Whether you're at home or dining out, you can follow our menu exactly or mix and match meals to create your own. You choose how you want to lose. It's that simple.
Or, if you prefer a plan with more flexibility and food choices, ask about our Full Choice option. It's already helped thousands of people lose weight. And this year, it's even better! Ask about the free gifts in our WINNERS! Program, too. Join now and get started for just $12. A savings of almost 60%. Then, pay as you go along, just $8 a week. Hurry! Offer ends March 21, 1992.

$12

Weight Watchers

CALL TOLL FREE
1-800-487-4777

Come to the Weight Watchers meeting nearest you.
NEW MEMBERS: PLEASE ARRIVE 30 MINUTES EARLY FOR REGISTRATION AND WEIGH-IN.

CHARLEVOIX
FIRST BAPTIST CHURCH
M-66
Mon: 6 p.m.

EAST JORDAN
EVANGELICAL LUTHERAN CHURCH
301 Nichols
Tue: 7 p.m.

PETOSKEY
PRESBYTERIAN CHURCH
547 E. Mitchell
Tue: 1 p.m.*, 6:45 p.m.

AT-WORK MEETINGS.
Lose weight where you work. Weight Watchers will set up a meeting for you and 16 of your fellow employees. Call for further information.

*Express Meeting

Phone and ask about Community meetings near you.

Offer valid March 1 through March 31, 1992. Offer valid at participating locations across ST. 12.00 entry fee for subsequent weeks $8. Offer not valid with any other offer or reduced rate. Offer valid for new and reopening members only. Offer valid for traditional Weight Watchers meetings only. Weight Watchers is a registered trademark of WEIGHT WATCHERS INTERNATIONAL, INC. ©1992 WEIGHT WATCHERS INTERNATIONAL, INC. 1992. All rights reserved.

Irish music at Congregational Church

Dr. Goodhart's Home Remedy will present an Irish Concert at 3 p.m. Sunday, March 15th in the First Congregational Church of Charlevoix. The concert will highlight the beauty of traditional Irish music with guitar, mandolin, fiddle, citern, bodran, bones and penny whistle, as well as three-part harmonies. Many well known songs such as "My Wild Irish Rose" and "The Gypsy Rover" will be performed and audience participation will be encouraged. The Irish dancing of Dan Gorno will also be featured. Tickets are $3 apiece of $5 for a family.

Lutheran Church begins program for mothers

Thursday, March 19th at 10 a.m., a young mothers ministry will begin at Bethany Lutheran Church called MOLDERS - Mothers Of Little Darlings Enjoy Relaxation Sometimes.

A Christian storybook will be read to the children, followed by a mid-morning snack and playtime.

The mothers will then take time for Bible Study, fellowship and prayers. The book "A Mothers Touch," by Elise Arndt will be used first for study and discussion. The author realizes as Mother/Teacher in our homes, we prepare our children for life. The group will meet every Thursday at Bethany Lutheran Church with the first Thursday of each month ending with a pot-luck. As the weather improves we plan to meet at a beach or park.

All young mothers are encouraged to come. For more information please call Laura Wellhousen at 547-1062.

BEACONS OF BLESSINGS

By Rev. Bruce Hamilton

Just once in my life, I played in the stock market. Back in 1975, I had a banker friend who said you ought to try this just for fun. So I gave him $20 (big investor) and told him I wanted five shares of Piedmont Airlines. We got the stock certificate back and everything. Over the years, I just kind of forgot about it. I was amazed when in 1985 I got a letter from another airline called U.S. Air. They wanted to buy what had become our seven shares of Piedmont for $71 a share. I found myself wishing I had invested a whole lot more than $20 for five shares back in 1975. The possibilities boggled my mind.

The whole investment scene has always fascinated me. I can remember the Dow Jones average being in the seven hundreds and having reporters talk about how bullish the market was. That same market is now over 3,000 and some are whispering it might go to four. I have found myself wishing again that I had some money to invest.

That little tale is told to remind you that for a really fulfilling life, we need to look at no just our physical investments. We really ought to look at our spiritual ones too. The dividends that come from investing our lives in the Lord should be obvious. I think we need to grasp the dividends that come from investing our lives in people as well.

The friendship of David and Jonathan offers unique possibilities when it comes to investing in people. For one thing, just begin with who they were. Jonathan was the son of King Saul. David was God's duly ordained successor for Saul. In human terms, you would not expect the chemistry to be there for the two of them to like each other. After all, in human terms, a son is usually the one expected to inherit his father's throne.

Yet from the very moment the two laid eyes on each other, they knew the chemistry was there. The King James Version of First Samuel 18 says that they felt the bonds of friendship deep in their souls. How many of us have friends that we feel that deeply about? How many of us would like to have that kind of an investment in our own hearts?

The old cliche goes something like to have a friend, you must be a friend. The Bible intones that "in while we were yet sinners, Christ died for us." That's an offer of friendship that I find hard to avoid.

First Samuel points out the covenant that Jonathan made with David "because he loved him as himself." That to me is an investment of trust and love that I would also find hard to avoid. When we look at the stresses and strains that are forced on us in just daily live, what kind of value would you put on someone who would care for you like that? How far would go to cultivate and keep care like that? Is it not worth giving your all to receive someone else's? Take a good look at the investment you have made in friendships this week.

(Rev. Bruce Hamilton is pastor of the Charlevoix Community Church of God on Hurlbut Street. Beacons of Blessings is provided to the Courier by Hamilton and other members of the Charlevoix Ministerial Association.)

Church schedules prayer time

The Charlevoix Church of the Nazarene will be opening its sanctuary for prayer Tuesday at the following times: 7 a.m. - 9 a.m., 11 a.m. - 1 p.m.; and 5 p.m. - 7 p.m. the prayer time is opened to all who sense the need of prayer in their own lives and those of the community. There is not set organization to this time, only the opportunity to pray.

The church is located on N. US 31 at Waller Rd. in Charlevoix. For further information or questions, please call Rev. Duane Nelson at 547-5711 or 547-9293.

"Children at Risk" video to be shown

The Charlevoix Church of the Nazarene will be continuing its presentation with the second of a two-part series of the Focus on the Family video, "Children at Risk." The second part will be shown on Sunday, March 15, at 6 p.m.

In "Children at Risk", Dr. James Dobson and Gary Bauer present the different types of negative influences the American society has placed on its children over the last 30 years. They also give common sense advice to parents, teachers, and government leaders on how these children can be protected. They portray in vivid terms the cultural battle raging around the role of faith in the American society, what values must be taught in the schools, how the family can be strengthened and protected, and the sanctity of life. This film is for the whole community.

The Charlevoix Church of the Nazarene is located on N. US 31 at Waller Rd. in Charlevoix. If there are any questions, please call Rev. Duane Nelson at 547-5711 or 547-9293.

FAX US YOUR AD (616) 547-4992

Charlevoix Area Church Services

COMMUNITY REFORMED CHURCH of Charlevoix
Petoskey Avenue
Morning Worship 9:00 a.m.
Sunday School 10:00 a.m.
Morning Worship 11:15 a.m.
Evening Worship 7:00 p.m.
Wednesday Evening (Oct.-May) 7:00 p.m.
Pastor: Larry Grooters 547-9482 or-2509

COMMUNITY CHURCH OF GOD
202 W. Hurlbut
Sunday School 9:45 a.m.
Morning Worship 11:00 a.m.
Evening Worship (winter) 6:00 p.m.
(summer) 7:00 p.m.
Pastor: Bruce E. Hamilton 547-2875 or-4860

EVANGELICAL LUTHERAN CHURCH (E.L.C.A.)
Corner of Third & Nicholls Street
East Jordan
Sunday Worship 11:00 a.m.
Sunday School 9:45 a.m.
Pastor: Robert Herbon 536-7566

FIRST CONGREGATIONAL CHURCH UNITED CHURCH OF CHRIST
State St. at Park Ave.
Sunday School 10:00 a.m.
Morning Worship (summer) 10:00 a.m.
(winter) 11:00 a.m.
Pastor, Philip G. Schairbaum ..... 547-9122 or 5803

BETHANY LUTHERAN CHURCH
1407 Bridge Street
Worship Service 9:30 a.m.
Sunday School 10:45 a.m.
Pastor; Merlin R. Wellhouser 547-9446

SAFE HARBOR SOUTHERN BAPTIST CHURCH
US-31 & Old US-31
Sunday School 10:00 a.m.
Worship 11:00 a.m.
Sunday Evening Bible Study 6:00 p.m.
Reverend: J. Perry Fowler 547-6283

THE FIRST BAPTIST CHURCH AMERICAN BAPTIST CHURCH
M-66 South of U.S. 31
Sunday School 9:45 a.m.
Morning Worship 11:00 a.m.
Evening Service 7:00 p.m.
Wednesday Family Night 7:00 p.m.
Pastor: Michael Dennis ..... 547-4121 or -9765

CHRIST EPISCOPAL CHURCH
State Street at Clinton
Sunday
Holy Eucharist 9:00 a.m.
and Youth Worship Center
Wednesday - Holy Eucharist 12:05 p.m.
Pastor; Lander Carter 547-6322

CHRISTIAN SCIENCE CHURCH
West Clinton Street
Sunday School 11:00 a.m.
Morning Worship 11:00 a.m.
First Wednesday of Month 8:00 p.m.

GREENSKY HILL INDIAN UNITED METHODIST CHURCH
Old U.S. 31 North
Morning Worship 9:30 a.m.
Sunday School 10:30 a.m.
Pastor; Benton Heisler ..... 547-2654 or -5168

BIBLE BAPTIST CHURCH
904 May Street
Sunday School 10:00 a.m.
Morning Worship 11:00 a.m.
Evening Worship 6:00 p.m.
Thursday Evening 7:00 p.m.
Pastor: James Green 547-4300

ST. MARY'S CATHOLIC CHURCH
South Bridge Street
Saturday Night Mass 5:30 p.m.
Evening before Holy Days 7:00 p.m.
Sunday Masses - 8:00 a.m. and 10:00 a.m.
Pastor: James Gardner 547-6652

BARNARD UNITED METHODIST CHURCH
Barnard at Kiooster Road
Church School 9:00 a.m.
Sunday Worship 10:15 a.m.
Pastor: Bob Bellairs 547-5269

CHURCH OF THE NAZARENE
Corner of U.S. 31 and Waller Rd.
Sunday School 10:00 a.m.
Morning Worship 11:00 a.m.
Evening Service 6:00 p.m.
Wednesday Service 7:00 p.m.
Pastor: Duane Nelson 547-5711

ASSEMBLY OF GOD
M-66 South
Sunday School 9:30 a.m.
Morning Worship 10:30 a.m.
Evening Service 6:00 p.m.
Wednesday Evening 7:00 p.m.
Pastor: Lowell Anderson ..... 547-8436 or -6232

IRONTON CONGREGATIONAL CHURCH
Ironton
Sunday School 9:45 a.m.
Morning Worship 11:00 a.m.
(summer)
Pastor: Harold E. Kruse ..... Eastport 599-2321

EAST UPRIGHT CHURCH OF GOD
203 E. Upright
Sunday School 10:00 a.m.
Morning Worship 11:00 a.m.
Evening Worship 6:00 p.m.
Wednesday Evening 7:00 p.m.
Pastor: Robert Zaeryp 547-4221
Parsonage 547-2417

TEMPLE B'NAI ISRAEL
Corner Michigan & Waukazoo
Petoskey
Student Rabbi Jonathan Batch 347-8740
President: H. Wilens 347-8033
Greeting 7:45 p.m.
Friday Service 8:00 p.m.

UNITED METHODIST CHURCH
104 State Street
Sunday School 9:30 a.m.
Sunday Worship 11:00 a.m.
Pastor: Benton Heisler 547-2654 or-5168

NORWOOD UNITED METHODIST CHURCH
Norwood
Sunday Worship 9:00 a.m.
Pastor: Bob Bellairs

Charlevoix Church Services Directory sponsored by:
Charlevoix County State Bank
First State Bank of Charlevoix
Winchester Funeral Home
Charlevoix Courier
Pat McKeown Ford

Charlevoix Area Church Services

MAR 1992

School bus drivers haul a precious cargo

By Laurie Lounsbury

Imagine running a daycare center for 60 kids. Now imagine you're in a room that's only eight feet wide by 30 feet long. Add to the picture the fact that the room moves all the time, stopping and starting, twisting and turning, and other large, dangerous objects are moving all around you. This is the challenge that school bus drivers face every day, as they transport hundreds of children to and from school.

"You have to be able to handle a large vehicle, you have to be able to handle kids, and you have to do both at the same time," said Gordon Russell, school transportation supervisor.

A child living in Charlevoix from age five to 18 will spend, on average, about 2,400 hours on a school bus. While they're on that bus, the bus driver will act as chaperone, care giver, and disciplinarian. And the driver will do all this while maneuvering a 13,000 pound vehicle through traffic, snowstorms, and muddy roads. It's clearly a job that requires a special kind of person.

While most parents accept the fact that a school bus driver is responsible for their children's safety, few stop to think about the fact that the driver is also doing a full time job of handing out discipline and care. Dealing with motion sickness, squabbles, and misbehavior all goes with the territory. It's the bus driver's responsibility to train the children about safety and discipline starting with their first ride to school.

"You've got to train them early, then you've got to be consistent," said Bob Houghton, an eleven year veteran of bus driving.

Even so, some kids will push the rules to the limits, making it necessary to send a note home to the parents. Bus drivers have standard discipline problem form slips that they can fill out and give to the child, to be read and signed by the parents. Parents' reactions to these notes can range from total cooperation to defensive hostility. One parent made her child write a note of apology to the bus driver. Another parent of a high school student offered to ride the bus with her child one day a week if the problem continued. Other parents seem to shrug their shoulders and pass the responsibility back to the drivers. "It's always easier if you get the parents' backing with problems," said Russell, who is ultimately responsible for all of the drivers and students.

Russell, a soft-spoken, patient person, is accustomed to dealing with the daily mishaps that are bound to occur. He's been running the bus garage for seven years, and his duties range from maintaining the buses and doing all necessary repairs to driving kindergartners. His phone starts to ring early in the morning. "Can you pick up my child at his grandparents house today?" or "My son's having a birthday party after school tomorrow. Can his friends ride the bus home with him?"

While the phone keeps ringing, drivers are also radioing in to the garage. Sometimes it's a call to let Russell know a child missed his stop or got on the wrong bus, and other times, it might be a call to say a bus got stuck on a muddy back road. The closed circuit radios on all of the buses were installed a year and a half ago, and are a welcome addition. With radios, a missing child can be quickly located and a frantic parent will be reassured that their child is fine.

Another new addition to the school buses are the eye-shaped rear view mirrors. Mounted on the front fenders of the buses, these widely curved mirrors allow the driver a full view of the front of the bus, right into the wheel wells, one of the "danger zones" around a bus. With the help of these mirrors, a child is never out of sight of the bus driver.

Most of the bus drivers are semi-retired, which gives them the scheduling flexibility to drive a bus. They will work for one hour early in the morning, then be free until the after school pick-up time. They spend their Saturdays driving to wrestling meets, or give up Friday nights to drive to football and basketball games.

Each age group of children presents a different challenge to the drivers. A second grader climbs on a school bus after school, sobbing uncontrollably. The bus driver quickly gets out from behind the wheel to console the child. "He fell down in the mud puddle," one child says in explanation. "He didn't fall. He got pushed," says another child. The driver brushes the muddy snow off the child and calms him down, then gets back to the business of loading the rest of the children on the bus.

Middle school children present a different set of challenges. Rosalind Stump, a driver of all age groups, says of the middle schoolers, "They're just middle schoolers doing what middle school kids do. It's challenging, but I like all of them."

Some of Charlevoix's school bus drivers have been at the job for 20 years. Today, Angel Bearss and Harold DeYoung are driving the children of some of their earlier passengers.

Bus drivers do more than transport children from home to school and back again. They assume the role of guardian for hundreds of kids every day. They have to look forwards and backwards at the same time. "Josh, face forward, I need to see you smiling face." "Trisha, you have to sit down now." These gentle reprimands are dished out while jostling a bus through traffic or bouncing down the back roads. Bus drivers are the rolling caretakers of our kids.

Photo by Laurie Lounsbury

Bus driver Harold DeYoung helps a child wipe the mud off his snowsuit.

Capture your wedding vows with Wedding Stationery

We Join Hands and Hearts From this Day Forward

by Carlson Craft

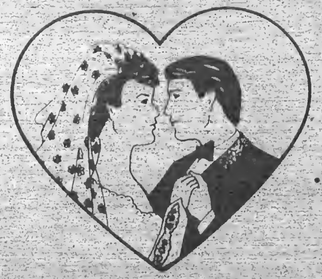

• INVITATIONS • ANNOUNCEMENTS
• NAPKINS • BRIDAL BOOKS
• ACCESSORIES

Charlevoix Courier
112 Mason St.
547-6558

STOP SMOKING
WEIGHT LOSS

NO WITHDRAWAL — NO TENSION — NO WEIGHT LOSS

We offer Stop Smoking and Weight Loss TOGETHER. Imagine, NO MORE feeling guilty! NO health fears! Wouldn't it be worth it? What would your life be like? Why wait any longer? Attend this session. No more excuses because hypnosis works!

Hypnosis is approved by the American Medical Association. It is very relaxing, you will be aware at all times and at no time will you be unconscious. Spend one hour with us and you won't regret it. You will feel better than you have in years.

We have helped thousands of clients, within a 5-state area, stop smoking and lose weight over the past years with this most effective program.

Tues. Mar. 24th 7 pm
Weathervane Terrace
Charlevoix

CERTIFIED HYPNOTHERAPIST John Turben

Register at the door, the fee is only $50.00 and cash, check, VISA, MasterACard are all welcome. Invite your friends who smoke or want to lose weight, dress comfortably.

INFORMATION (219)288-3404

Directional Consulting Institute • 1990, all rights reserved. A TOTAL SELF-DEVELOPMENT PROGRAM

New In Your Neighborhood?

Still getting over the after-the-move blues? My Welcome Wagon Visit will cheer you up and help you get settled in faster. It's free to you, and there's no obligation.

I'll bring useful gifts, helpful information and cards from local businesses redeemable for even more gifts.

Take a break from packing crates and call me.

Marilyn Izor
547-6733
Welcome Wagon

Crutches might be temporarily slowing Joshua Moses down in some activities, but he still fared well in the ring toss at the Charlevoix Middle School Extravaganza Saturday.

Spencer Bryan, that's Captain Spencer Bryan to you landlubbers, gets his face painted in a pirate designe by Kelly Peebles. Bryan's mother and brother watch the process.

Jenny Hater holds still while having her face decorated by Waja Wujcik.

(From left) Katie Romig and Maggie Romig wait for their nails to dry while Cathy Wojan gets hers polished in the manicure room at the Middle School Extravaganza.

The More You Tell
The Quicker You Sell!!
Want Ads Do The Job.

Want To Put A Little MUSCLE In Your Business?

Advertise In
Charlevoix Courier
547-6558

New Model Home
Open House Sunday, March 15, 1-5

Gerivel Builders
02190 M-66 North
1.5 miles south of Ironton
547-6817

Quality Built From the Inside Out
Wick Homes
A product of Wick Building Systems, Inc

Jack V. Butterfield Investment Company
Market makers of CB Financial Corporation Common Stock for over 40 years

WELCOMES
CHARLEVOIX COUNTY STATE BANK
SHAREHOLDERS

To continue to participate in the future growth of CB Financial Corporation (Common Stock), parent company of Charlevoix County State Bank.

"October, 1989; Money Magazine, declared City Bank & Trust Company one of the 100 strongest banks in the country, only two banks from Michigan qualified."

For more information, please call 1-800-755-2430
Ask for John Butterfield or Tim Thayer

Jack V. Butterfield Investment Company
100 Harris Building, Jackson, MI 49201

ESTABLISHED 1946 MEMBER SIPC

MAR 1992

SPORTS

Scores from local bowling leagues

Sportsmen's Bowling League
Reported by Jay Mooryak
February 27

	W	L
Gillespie Oil	324	176
Paul Bunyan Lanes	298	201
Strike Force	265	235
Strike Force	248	252
Harbor Industries	199	310
Lamp Enterprises	174	326

HIGH INDIVIDUAL GAME

	Game
Al Petrie	246
Greg Loper	232
John Fredonek	226
Greg Loper	220
Greg Loper	219

HIGH INDIVIDUAL SERIES

	Game
John Fredonek	838
Greg Loper	817
Dan Gillespie	783
Mike Johnston	772
Al Petrie	750

HIGH TEAM SERIES

Strike Force	2590

HIGH TEAM GAME

Gillespie Oil	768

Industrial Bowling League
Reported by Don Potter
February 27

	W	L
Townhouse Bar	29	7
Dick's Guns & Ammo	20½	15½
Medina Cement	19½	16½
Poquette Leasing	17	19
Bay Shore Steel	16	20
State Farm Insurance	21	21
State Farm Ins. #2	22	22
Atwood Party Store	19	23

HIGH INDIVIDUAL GAME

	Game
Tom Morrison III	232
Ray Kent, Jr.	224
Scott Blanchard	219
Don Potter	215
Frank Carrollan	212

HIGH INDIVIDUAL SERIES

	Game
Tom Morrison III	618
John Fredonek	598
Don Potter	590
Scott Blanchard	573
Pat Kent	559

HIGH TEAM SERIES

Townhouse Bar	3257

HIGH TEAM GAME

Dick's Guns & Ammo	1185

Friday Night
Ladies Bowling League
Reported by Wendy Sloan
February 28

	W	L
Eaton Electric	28	12
Dry Harbor Marine	23	17
Charlevoix Floral	22	18
Ed Saadhoff-Sisters	22	18
Fasmers & Photos	18	22
Hoskins #1	17	23
Bellows Electric	16	24
Hoskins #2	14	26

HIGH INDIVIDUAL GAMES

	Game
Barb Kaskiewicz	207
Carol Burry	181
June Kunkle	181
Karlene Thorp	176

HIGH INDIVIDUAL SERIES

	Game
Carol Burry	522
June Kunkle	500
Barb Kaskiewicz	493

HIGH TEAM SERIES

Eaton Electric	2489

HIGH TEAM GAME

Hoskins #2	884

Senior Bowling League
Reported by Fritz Puttpatt
March 2

	W	L
C. Price/Kenney Trucking	26	10
Alexander's	25	10
D.C.L.	23	11
Paul Bunyan Lanes	22	14
Puff's of Petoskey	20	16
Twin Bay Glass	20	18
Clarks Sportshore	19	17
Harbor Barber/Stewards	18	18
S. Vanko & Sons	17	19
7-Eleven	17	19
Brown & White Builders	16	20
Charlevoix County Bank	14	22
Coastal Drugs	13	23
Parks Auto Parts	13	23
Bridge Club	12	24
Buy Low	10	26

HIGH INDIVIDUAL GAMES

	Game
Irv Burry	236
Tom Morrison III	221
Mark Knapp	216
Kevin Montoya	215
Lou McKenzie	213
Mark Handy	213

HIGH INDIVIDUAL SERIES

	Game
Irv Burry	624
Lou McKenzie	579
Rony Vanbon	574
John Lignell	572
Mel Penaud	570

HIGH TEAM SERIES

Paul Bunyan Lanes	3167

HIGH TEAM GAME

C. Price/Kenney Trucking	1133

Monday Madness Bowling League
Reported by Leanne Mooryak
March 2

	W	L
Teachers	314	166
Night Deck	276	204
Bogart Roofing	267	233
P.L. Finney	264	236
Paul Bunyan Lanes	260	240
Mark White Painting	234	266
Ellegs Market	201	299
A.A.A.	194	316

HIGH INDIVIDUAL GAMES

	Game
Joanne Bogart	212
Linda Ballentine	201
Linda Ballentine	204
Sally Geer	191
Barb McGlinch	188
Jeanette Mumu	204
Kay Pagliaro	190

HIGH INDIVIDUAL SERIES

	Game
Linda Ballentine	740
Sally Geer	709
Barb McGlinch	678

HIGH TEAM SERIES

P.L. Finney	2546

HIGH TEAM GAME

Night Deck	996

Tuesday Night
Ladies Bowling League
Reported by Helen Emmons
March 3

	W	L
Bitches	25	7
Medusa I	24	8
Central Drug	19	12
The Country Gals	16	16
Paul Bunyan Lanes	15	17
Sears	15	17
Buy Low	14	18
Medusa II	13½	18½
McDonalds	13	19
Nancy's Old Place	13	19
Midwest	12	20
Country Cellar Club	12	20

HIGH INDIVIDUAL GAMES

	Game
Sally Geer	246
Sally Geer	205
Sally Geer	200
Barbie Mesnyek	194
Jane Pittman	194

HIGH INDIVIDUAL SERIES

	Game
Sally Geer	521
Barbie Mesnyek	541
Sherrie Parsell	525
Tasha Wilber	513
Jeanet Keller	510

HIGH TEAM SERIES

Birdies	2541

HIGH TEAM GAME

Birdies	916

Wednesday Nite Owls
Bowling League
Reported by Marlene Evans
March 4

	W	L
Paul Bunyan Lanes	59	37
Chx. Foot Clinic	58½	37½
Cross Fisheries	56½	39½
Pizza Hut	53	43
The Night Deck	50	46

HIGH INDIVIDUAL GAMES

	Game
Marlene Evans	202
Marlene Evans	186
Marlene Evans	180
Melissa Hoke	181
Debbie Sutton	177
Wendy Wright	177

HIGH INDIVIDUAL SERIES

	Game
Marlene Evans	568

HIGH TEAM SERIES

Paul Bunyan Lanes	2529

HIGH TEAM GAME

Paul Bunyan Lanes	867

Church Bowling League
Reported by Joe Ormanowski
March 4

	W	L
The Night Deck	267	181
Ferguson/Charlevoix Ins.	260	194
Townhouse Bar	239	211
Olsson's	230	220
LaFontaines	215	235
Brown Electric	207	243
Bellflower	190	260
St. Mary's	186	264

HIGH INDIVIDUAL GAMES

	Game
Pete Vandevalk	233
Bob Alexander	230
Jim Barlow	220
Kerry Gibbs	222
Joe Ormanowski	211

HIGH INDIVIDUAL SERIES

	Game
Bob Alexander	631
Pete Vandevalk	597
Jim Barlow	561
Gary Spohrer	574
Mel Penaud	552

HIGH TEAM SERIES

Bellflower	3211

HIGH TEAM GAME

Lutherans	1158

Young At Hearts Bowling League
Reported by Betty Bergmann
March 5

	W	L
Strike Outs	22	10
Alley Cats	21	11
Zippers	18	14
Twilighters	17	15
In The Pink	15	17
Femme Fatale	14	18
Irish Rollers	11	21
Jolly Four	10	22

HIGH INDIVIDUAL GAMES

	Game
Irene Cellner	169
Clyde Cunningham	162
Miriam Heeres	161
Lloyd Cummings	182
Elaine Avery	174
Anah Potter	172
Eldon Potter	200
Eldon Potter	191
Eldon Potter	178
Arlene Staley	169

HIGH INDIVIDUAL SERIES

	Game
Elaine Avery	466
Eldon Potter	569
Arlene Staley	481

HIGH TEAM SERIES

Strike Outs	2546

HIGH TEAM GAME

Twilighters	897

Double Deckers Bowling League
March 5

HIGH INDIVIDUAL GAMES

	Game
John Fredonek	214
John Fredonek	224
John Ferguson	218
Larry Daniah	218
Larry Potter	226
Bob Alexander	227

HIGH INDIVIDUAL SERIES

	Game
John Fredonek	615
John Ferguson	600
Larry Potter	599
Larry Daniah	545
Bob Alexander	577

Rayders begin district with win

Mancelona beaten 74-45

By L. Scott Swanson

Eleven Rayders scored as Charlevoix opened district basketball play with a 74-45 win over Mancelona Monday evening. Charlevoix took the lead late in the first quarter, opened an 11 point lead by halftime and blew the game open in the second half.

Luke LaBlance led the Rayders in scoring with 18 points. He was followed by Brad DeGrow with 13. Brian Coolman came off the bench to get a dozen points.

Mancelona finished near the bottom of the Lake Michigan Division, but gave the Rayders problems two weeks ago. Early in the first quarter Monday evening, it looked as though Charlevoix might again have trouble with the Ironmen. Charlevoix's problem wasn't so much what Mancelona was doing. It was what they themselves were doing; namely missing easy shots.

In the first quarter, Charlevoix players were cutting well without the ball and finding the open man only to miss the open shot. With 4:20 left in the first quarter, Mancelona led 8-6, but then LaBlance scored off a long inbound pass, Coolman made two free throws and LaBlance scored again to give the Rayders a lead they never relinquished.

Charlevoix led 16-10 after the first quarter and opened the second quarter in a full court press which quickly paid a dividend when Keith Carey stole the ball and quickly passed it to Don Jess beneath the basket. Rayder center DeGrow also had a nice first half defensively as he was quite active and mobile in disrupting Mancelona's set offense.

Mancelona made their last run in the second quarter and got to within three points at 22-19 with 5:43 left in the quarter. Charlevoix then went on 12-2 run in the next three minutes and the Ironmen never got where they could see daylight after that.

At halftime, Charlevoix led 38-27. The second half was generally sloppy with Mancelona passes ending up out of bounds or in the hands of Rayder defenders almost as often as in the hands of teammates. Midway through the third quarter, Charlevoix stole the ball and Jason Psihopaidas scored on a fast break off a pretty touch pass from Don Jess.

Charlevoix entered the fourth quarter leading 57-39 with coach Jim Kanine looking for an opportunity to clear his bench. Ken Olinger came in and got five points in the quarter, the first on a baseline drive which took him under the backboard and then back out again for a reverse lay in, and the second on a three-point rainbow. Sophomores Matt Norton and Brandon Webb, called up from the junior varsity for the tournaments, got a chance to play. Wednesday evening Charlevoix will play Harbor Springs. The winner of that game will play again Friday evening against the winner of the Boyne City and East Jordan game. All district games are being hosted by Charlevoix and begin at 7 p.m.

Brad DeGrow looks for a shot in the opening game of the District Tournament. Charlevoix beat Mancelona 74-45 to advance to Wednesday evening's game against Harbor Springs. The winner of that game will play Friday night against the Boyne City - East Jordan winner. Charlevoix is hosting this year's district games.

Strike It Rich!
With A Classified Ad!

Joe Left

"Customer satisfaction is my goal. Quality new or used vehicles are a Tallberg trademark."

TALLBERG
CHEVROLET-OLDSMOBILE-GEO
1000 Bay View Rd., Petoskey, MI 49770
(616) 347-2585

Support the merchants who bring you the sports.

CHARLEVOIX COUNTY STATE BANK
A CENTURY OF COMMUNITY INTEREST
CHARLEVOIX • MICHIGAN • 49720
(616) 547-6506
BRANCH OFFICES: M-66 • CHARLEVOIX
ELLSWORTH & EASTPORT

Kwikie Duplicating Centers
11 Antrim, Charlevoix
547-4172

MANUFACTURERS OF WINDOWS & DOORS
WOJAN
WINDOW & DOOR CORPORATION
Charlevoix, Michigan 49720

JACK STEBE CUSTOM CARPENTRY
Building
Remodeling
Siding
Decks
Charlevoix View Drive, Charlevoix
547-9066

SPORTS

Townhouse won the City Recreation Department A League title with a perfect 10-0 record. Playing for Townhouse were; (front from left) Dave Storm, Gilbert Ice, Dan McKenzie, Dick Swenor, Bud Klooster, ballboy Brian May, (back row) Nick Redman, Joe Miller, Shawn Putman, Woody Pearson and Chris Putman. Absent from the photo is the team's coach Leroy Buchanan.

Volleyball team falls in district semifinals

Charlevoix's volleyball season came to an end Saturday with a district semifinal loss to Elk Rapids. The Rayders closed their season with a 25-8 record.

The Rayders opened district play at Elk Rapids with a 15-11, 15-10 win over Mancelona. In the semifinals against Elk Rapids, the Rayders won the opening game 15-12, but had no luck in the second game losing 15-1. The third and deciding game was a hard-fought battle, but the Rayders were defeated 15-10.

Elk Rapids went on to win the district title, beating Suttons Bay 15-6, 16-14 in the finals.

For the Rayders, Stacy Tilton was the team's top setter while Angelina Doan and Mary Jane Grunch led the team in serving. Tammy Holm and Mary Jane Grunch keyed the Rayder offense while Liz Grunch and Mary Jane Grunch led the defense.

The Rayders' season record of 25-8 is the best record Charlevoix has had in the past several years.

Girls' rec. league results

Charlevoix Recreation Department Girl's Junior High Basketball regular season play concluded this past Saturday. Results were as follows:

The Golden Girls defeated the Dudettes 30-21. Liz Kelly had 14 and Sarah Thorp 8 for the winners while Kris Blanchard had 12 and Angela Schmidt 7 for the losers.

The Nuggets beat the Bad Girls 27-17. Ann Marie Terryberry scored nine points for the Nuggets. Playing their second game of the day, the Golden Girls beat the Celtics 30-22 and finished the season undefeated. Sara Thorp scored 16 points for the Golden Girls while Tracie Allison scored 10 for the Celtics.

CLASSIFIED ADS PAY OFF!

Russell's Auto Body won the City Recreation Department B League title with a record of 7-1. Playing for Russell's were: (front from left) Don Potter, Larry Brock, Dick Putman, Steve Beachum, ballboy Alex Beachum, (back row) Mike Crain, Jim Parrish, Dave Norton, Albert Sharrow and Ray LaVoie. Absent from the photo are Butch Klooster, Frank Hasseld and Ed Holm.

WARNING
PINE LAKE YACHT CLUB
on the west end of lake Charlevoix will be maintaining open water around the outside perimeter of its harbor throughout the 1992 ice season.
PLYC

Make a difference.
Remember the kids at tax time
Help End Child Abuse
Before Another Child is Hurt
$5 or _____
Sponsored by:
Northwest Michigan Council for the Prevention of Child Abuse & Neglect
P.O. Box 414, Petoskey
For more information call 348-3987

Mopar CUSTOMER CARE

ENGINE MAINTENANCE TUNE-UP
$39.95 4 cyl. — $48.95 6 cyl. — $58.95 8 cyl.
Includes:
• Mopar/Champion Spark Plugs
• Inspect Emission Components
• Set Timing, Adjust Idle Speed (If Applicable)
(Vehicles Equipped With Greater Than 2-BBL Carb and Std Ignition slightly Higher)
DODGE TRUCK PRICES MAY VARY
Coupon offer begins on March 2, 1992 and expires on March 27, 1992. Present coupon when order is written. Cannot be used with any other coupons or specials. Taxes not included.
PAT McKEOWN'S DODGE CITY
547-9700 Hours Mon.-Fri. 8-5
2 miles South of Charlevoix on U.S. 31 S.
Mopar CHRYSLER MOTORS PARTS

MAR 1992

BUSINESS

Francis B. Flanders

New president joins County State Bank

By L. Scott Swanson

Francis B. Flanders has joined Charlevoix County State Bank as the bank's new president. His appointment was recently announced by Brian D. Bell, Chairman, President and CEO of CB Financial Corporation of Jackson. Flanders' first day on the job at Charlevoix County State Bank was Monday, March 2.

CB Financial Corporation recently purchased Charlevoix County State Bank, with the acquisition effective Feb. 28. The bank president position had been vacant since the July 10 death of Gordon Wellman. LoAnne Brown served on an interim basis prior to the appointment of Flanders.

Flanders is not unfamiliar with northern Michigan, nor is he unfamiliar with, or to, CB Financial Corporation. Flanders comes to Charlevoix from Alpena where he worked with NBD Alpena Bank for 15 years, most recently as senior vice president. Prior to working in Alpena he was with City Bank and Trust in Jackson, another CB Financial Corporation bank. Flanders worked at the Jackson bank from 1957 to 1976. With that bank, he was vice president in charge of Commercial Lending.

"I was happy where I was at and I'm even happier now," Flanders says of his move from Alpena to Charlevoix. He noted that the job offer and subsequent move all happened very quickly.

As the bank's new president, Flanders expects to benefit from many of the same strengths that made the bank a desirable purchase for CB Financial Corporation. Flanders described Charlevoix County State Bank as a bank which is in a very good market, is a wonderful bank with an experienced and seasoned staff and yet has room for some additional products and services. Flanders says the affiliation with CB Financial will give Charlevoix County State Bank the economic strength to offer customers some services which couldn't be offered by a lone bank.

"We're not going to make sweeping changes," Flanders said. "We'll just enhance what's already being done very well."

As an example of services which will be enhanced, Flanders said one thing he intends to do relatively quickly is bring some better mortgage products to Charlevoix. The bank will be able to do this because its increased economic strength will allow it to benefit from secondary mortgage markets.

Flanders' family is originally from the Flint area although he is a graduate of Oscoda High School. He is also a graduate of Michigan State University and the Stonier Graduate School of Banking at Rutgers University. In addition, he is a Certified Commercial Lender by the American Bankers Association, has attended Indiana University. He is past president of the American Institute of Banking, Past Director of Robert Morris Associates, and active in the Rotary Club of Alpena, Boy Scouts of America, Alpena Chamber of Commerce and Director of Junior Achievement.

Flanders wife died a year ago. He has three children who are now adults and five grandchildren. Hunting, fishing and skiing are among the recreational activities he enjoys.

Dairy farming is an industry with some strange hours

(The following story is one in a series of stories about area industry being written for the Courier by Ralph McRae. McRae is a former mayor and city council member and is currently a member of the Charlevoix Industrial Committee. This week's story is a continuation of a story which ran last week. The story is about the Bob Potter dairy farm which is now being operated by Potter's son in-law Bud Boss.)

By Ralph McRae

Cows are milked twice each day. The first milking is at 4 a.m. That time of day is enough to deter many a person from becoming a dairy farmer. It takes a very dedicated person to keep those hours seven days a week. The second milking time is 3 p.m. It takes about three hours to milk 95 cows.

A few minutes before milking starts, 40 cows are moved into an enclosed area just outside the milking parlor. The cows are urged forward by a ringing bell that lets them know that just behind them is a moving partition of low voltage wires. Most of the cows are eager to be relieved of their surplus milk. Most of the cows fall into a routine. The cows that are first in line one day tend to be first in line the next day. However, there are a few free spirits that come as they please, never coming at the same time.

Before receiving chrome plated suction tubes, the cow's udders are sprayed with an antibacterial fluid. Eight cows at a time enter the milking parlor in two rows, four to a side. Standing in the milking pit, Boss goes from cow to cow. By the time he is done attaching the suction tubes to the last cow, the first one will be finished milking.

Combining vacuum action with pulsating compression motions, the tubes remove the milk. Sensors detect when the milk stops flowing and the tubes fall off and spring back out of the way. Before the cow leaves the parlor, its udders are again sprayed with the antibacterial fluid.

As the milk comes out from beneath each cow, it can be seen in a glass bulb in the line. Before the milking process begins, all the pipes and tubes are sanitized by three separate flushes of 160 degree water, each flush using a different agent to make sure the system is clean. After milking is completed, the whole system is flushed again.

If a particular cow is being treated with antibiotics, that cow is removed from the milking group and its milk is given to the calves.

The system allows the farmer to determine just how many pounds of milk each cow gives each day. If a cow's production drops off to an unacceptable level, it is taken away. The meat often ends up in fast food outlets. The hides are used for shoes etc. The average cow produces large quantities of milk for only four years, beginning in their second year of life.

From the milking parlor, the milk is pumped to the cooling room and then into a 2,000 gallon stainless steel holding tank. The tank has cooling coils inside it. Each cow on an average day will give 56 pounds of milk.

Every other day the Thompson Milk hauling firm picks up 1,300 gallons of milk which is delivered to the Dean processing plant in Evart. (That's almost enough milk to satisfy the daily intake of all of the people in Charlevoix.) In the Evart plant, much of the milk is converted into cream, butter, cottage cheese, yogurt, ice cream and regular cheese. Some of the milk will go to a distributor in Gaylord who will deliver it back to retail outlets in Charlevoix.

Most of the litter for the barn floors is now made from newspapers donated by Waste Management Inc. from their recycling program. The hay chopping machine reduces the newspapers to moisture absorbing litter. Straw and sawdust were used for litter in the past.

For years the government subsidized the dairies by buying their over-produced butter and cheese. These products were then stored in large caves in Arkansas. But now the dairies must not exceed their last year's production total. For every hundred pounds of milk 11.5 cents is with-held. if the dairy stays within last year's total, they will received the funds accumulated through the 11.5 cent with-holding. If they go over, even by one pound, they lose those funds.

For some unknown reason, the price of milk declined last year. This year it is expected to be higher.

Bud Boss is assisted by Dave Albrecht. Boss' sons Mark and Rob and his daughters, Kari Jo and Mandy also do chores around the barn and help with the calves.

Bob Potter, besides retiring from the dairy business, also resigned after 14 years as the city of Charlevoix's assessor. He still is the assessor for Charlevoix and Marion Townships. With his diminished workload, he hopes to have time to travel to other countries.

Local car dealer receives sales award

Pat McKeown Dodge City of Charlevoix recently received a Chrysler Corporation SSI award. SSI stands for Sales Satisfaction Index. The award is based on customer surveys and is given to dealerships based on customer satisfaction with the dealership's handling of sales and sales follow-up work.

Ken Weller, sales manager at Pat McKeown Dodge City, said the dealership received the top rating of approximately 100 Chrysler-Dodge dealerships in the Detroit zone. Weller said the dealership hasn't necessarily been doing anything different to win the award, but has just been involved in an ongoing effort to get to the top.

In addition to Weller, the sales staff during the time period for which the award was received was composed of Anita Pentecost, Joe Elliott and Kevin Tucker. Tucker is now the new sales manager at Pat McKeown Ford.

LUBE, CHANGE OIL & REPLACE FILTER
• Lubricate chassis
• Change oil (up to 5 qts. 10W-30) Pennzoil
• Install new oil filter
• Check all fluid levels
• Check tire pressure
$19.95 Plus tax
PAT McKEOWN'S DODGE CITY
547-9700 Hours Mon. – Fri. 8-5
2 Miles South of Charlevoix on U.S. 31 S.

BUSINESS DIRECTORY

PLACE YOUR MESSAGE IN OUR BUSINESS DIRECTORY FOR ONLY $9 PER WEEK. CALL 547-6558.
Charlevoix Courier

WOJAN MILLWORK
Albert E. Wojan
PRESIDENT
Pre-Hung Doors
Wood Moldings
Hardwood Lumber
Wayne Dalton Garage Doors
06988 US 31 SOUTH
CHARLEVOIX, MI 49720
Next to Paul Bunyan Lanes
(616) 547-0123

TV, VCR, CAMCORDER & STEREO REPAIRS
24 Hour Service Guarantee*
24 Hour check out of your VCR, TV, Camcorder or Stereo with a complete diagnosis and estimate. Most major brands. Factory trained and authorized technicians.
Buday's Home Electronics
Charlevoix 547-4822 Petoskey 347-3717
*See store for details.

BAY SHORE AUTO PARTS
KEEPS NORTHWEST MICHIGAN ON THE MOVE!
NAPA 547-9963 NAPA
1516 S. Bridge Street

EVERGREEN
PROFESSIONAL SERVICE
"Keeping Charlevoix Beautiful"
• Landscaping • Lawn Maintenance
• Flower Beds • Nursery Stock
• Tree Spade • Snow Removal
Thomas Louiselle
04031 Sequanota Rd. Phone:
Charlevoix, MI 49720 616-547-6723

CHRIS CARSON
Builder-Contractor
Licensed Building
Insured Remodeling
547-9881
10390 Fifth St. Charlevoix

CARQUEST AUTO PARTS STORES
(616)547-6529
1-800-348-4211
CHARLEVOIX CARQUEST
THE RIGHT PLACE TO BUY AUTO PARTS AND MORE!
7:30-5:30 Weekdays
8-4 Saturday
802 BRIDGE ST.
CHARLEVOIX, MI 49720

CHARLEVOIX AGENCY, INC.
Insurance
Donald R. Voisin
Laurie A. Tom, AAI
Dorothy Nelson
112 CLINTON – P.O. BOX 5
CHARLEVOIX, MI 49720
(616) 547-4441

McDuffie Tree Care
Mike McDuffie
B.A. Forestry - M.T.U.
MEMBER The National Arborist Association
Fully Insured
Atwood, Michigan
• Trimming • Removal
• Storm Damage
• Cabling and Bracing
• General Forestry Consulting
• Timber Stand Improvement
• Clearance For Buildings/Views and Satellite Dishes
• Stump Removal
Free Estimates
599-2699

GHA
GUYOT HICKS ANDERSON & ASSOCIATES INC
THE INSURANCE SOURCE
207 Ferry Avenue • 547-4062
Charlevoix
1 • 800 • 748 • 0414

Sisters Janitorial Specialties, inc.
• Commercial & Residential
• Ultrasonic Blind Cleaning
Have a mess? Call the Specialists!
547-2635 Terri Smith
Bonded & Insured
547-2617 Ginger Stevens

DESIGN TECH.
RESIDENTIAL HOME PLANNING
ARCHITECTURAL DRAFTING
• CUSTOM HOMES • RENOVATIONS
• ADDITIONS • REMODELING
• GARAGES • DECK DESIGNS
Call design Tech for all your drafting needs.
STEVEN L. ROZEMA
TEL. (616) 547-2855
906 BRIDGE ST.
CHARLEVOIX, MI 49720

East Jordan Family Health Center
601 Bridge Street
East Jordan, MI 49727
RODERIC E. TINNEY, M.D.
Diplomate, American Board of Pediatrics
By Appointment 536-2206

DRENTH BROTHERS, INC.
Since 1946
ROAD BUILDING
EXCAVATING
LAND LEVELING
CLEARING
SAND - GRAVEL - TOPSOIL - FILL DIRT - WASHED STONE
LARGE STONE RIP RAP - BALL DIAMOND DUST
Ellsworth, Michigan 49729 616-588-2345

Hufford Vision & Eye Care
Steven Hufford, O.D.
208 Lake Street
P.O. Box 67
Boyne City, MI 49712
(616) 582-9933
"We examine more than your vision"
Monday through Saturday 9-5:30, Closed Wednesday

1992

Charlevoix part of 80 years of Girl Scout tradition

Troop 254: (Front from left) Emily Godwin-Chulick, Jenni Liotta, Karianne Miller, Michelle Martin, (second row) Jennifer Westenbroek, Sally Beemon, Ashley Fitzgerald, Melissa Fitzgerald, (third row) Kim Schoenheit, Dana Craig, Sabrina Wynkoop, Colleen Gleason, Lisa Miller. Leader Denise Westenbroek.

Troop 262: (Front from left) Jennifer Rowe, Elissa Wood, Libby Withrow, Chelsea Newcomb, (second row) Kathryn Ricks, Taryn Drost, Julia Serels, Marlya Kent, (third row) Rachel Kanine, Stacey Kenifeck, Andrea Tuck, Adrienne Winchester. Troop leaders are Lisa Winchester and Bonnie Withrow.

Troop 244: (Front from left) Katy Penfold, Katie Bradley, Janet Olach, Karen Larsen, Lindsey Miller, (second row) Vicky Stevens, Mickey Swem, Kelly Zimmerman, Jamie Left. Troop leader Mary Beth Zimmerman.

Troop 261: (Front from left) Erika Loucks, Krystal Meredith, (second row) Nikki Wheat, Stephanie DeKorte. Troop leaders are Sandy Meredith and Judy Wheat.

First State Bank of Charlevoix
Member FDIC
Charlevoix 547-9916 · Boyne City 582-3300 · Beaver Island 448-2525

RAINBOW SHOPPE
"The Happy Thrift Shop" 547-2815
Van Pelt Place
(behind Village Inn Pizza & Trademark Clothiers)

True Value
HARDWARE STORES
Ben Franklin
Better quality for less!
In the Captain's Corner Shopping Center
M-66, Charlevoix 547-6041

Subscribe Now
Charlevoix Courier
Call 547-6558

Kwikie Fine Dining Center
111 Antrim Street · Charlevoix
547-4172

SEARS
Catalog
BRAND CENTER
06585 M-66 North
547-9945

Troop 273: (Front from left) Amanda Beal, Jacqueline Mailloux, Alicia Liberty, Stephanie Kerner, (second row) Ashley Ager, Jessica Stoneham, Nancy Sandomierski, Elizabeth McSawby, Elizabeth Ulrich. Troop leaders are Kim Brosofske and Rhonda Stoneham.

Troop 267: (Front from left) Sarah Jones, Danielle Penfold, (Second row) Tonya Brodin, Tiffany Fisher, Lindsey Carland, Laura Schairbaum, (third row) Kelly Sullivan, Taya Drost, Tammy Weaver, Sarah Norton, Amanda Simpson. Troop leader Kim Simpson.

Troop 270: (Front from left) Lisa Kerner, Anora Ruehle, Christine Potee, (second row) Winter Kyvik, Amy Crandell, Courtney Cebulski, (third row) Jeannie Kerner, Dena Sheldon, Kim Potter. Leader Bobbie Ruehle.

Troop 263: (Front from left) Angie Moses, Melissa Jones, Kate Madison, (second row) Jenny Miller, Tamatha Cebulski, Lindsey Wynkoop, Beth Arnold. Troop leader Margaret Arnold.

Troop 266: (Front from left) Becky Heise, Kristy Muma, Gayle White, Kris Johnson, (second row) Wendy Klooster, Shannon Schulmeister, mary Selph, Jenny Noirot. Troop leaders are Melanie Morrison and Leah Selph.

Troop 265: (Front from left) Jennifer McClellan, Heather Belding, Brook Santure, Jessica Nortley, (second row) Karlee Barnard, Kara Field, Kelly Reid, Jackie Riley. Troop leader Denise Riley.

Troop 264: (Front from left) Jenny Tibbitts, Andrea Arnold, Alice Daniels, (second row) Brooke Block and Renee Potter. Troop leaders are Joanne Beemon and Margaret Arnold.

MAR 1992

STATE OF MICHIGAN

Annual Tax Sale

IN THE CIRCUIT COURT FOR THE COUNTY OF Charlevoix

ORDER FOR HEARING No. CR-1307-15 PZ

In the Matter of the Petition of the State Treasurer of Michigan, in behalf of said State, for the sale of certain lands for taxes assessed thereon.

I reviewed the petition of the State Treasurer who is requesting a judgement in favor of the State, against each parcel of land therein described, for the amounts claimed to be due for taxes, interest and charges on each parcel of land, and that the lands be sold for the amounts claimed by the State.

It is ordered that the petition will be brought on for hearing and judgement at the April term of the Court, to be held at Charlevoix, in the County of Charlevoix, State of Michigan on the 6th day of April, 1992. At the opening of Court on that day, all persons who have an interest in the lands or any part thereof, who wish to contest the lien claimed by the State, shall appear in this court and file their objections with the court or before the first day of the term of the Court mentioned above, and a judgement will be made as requested in the petition if the amounts due are not paid.

It is further ordered that the lands described in the petition, will be sold for the taxes, interest and charges on them, on Tuesday, in May there after, beginning at 10:00 A.M. on that day or days after, that are necessary to complete the sale of each parcel, at the office of the County Treasurer, or at a location selected by the Treasurer, at the County seat of the County mentioned above.

That the sale will be open to the public and each parcel described in the judgement shall be separately offered for sale and sold to the person who pays the full amount charged against the parcel and accepts the smallest undivided interest in the property. Any interest in land that is not sold at the first offering shall be reoffered on the succeeding day, or before the close of the sale. If not sold on the second offering, the land is struck off and shall bid off the parcel in the name of the State.

Witness the Hon. Richard M. Pajtas, Circuit Judge, and the seal of the Twenty-second Circuit Court of Charlevoix County this 18th day of Feb., 1992.

Countersigned,

Jane E. Brannon, Clerk

Richard M. Pajtas, Circuit Judge

STATE OF MICHIGAN

In the Matter of the Petition of the State Treasurer of the State of Michigan, in behalf of said State, for the sale of certain lands for taxes assessed thereon.

To the Circuit Court for the County of Charlevoix; Douglas B. Roberts, State Treasurer of Michigan, shows unto the court:

1. That he is the State Treasurer and lies the petition under the provisions of P.A. 206 of 1893, as amended, and P.A. 390 of 1965, as amended.

2. That the attached Schedule A is the tax record required by the act and contains the description of all of the lands in the above county upon which taxes were assessed for the years mentioned therein and have remained unpaid for more than one year after they were returned delinquent.

3. That the amounts opposite each description of land are the total amount of delinquent taxes which may lawfully be sold at the next annual tax sale; (b) interest calculated as provided by law to the first day of May; (c) a county property tax administration fee of four percent, with a minimum of $1.00, and $10.00 for expenses, all in accordance with the act mentioned above.

4. That all of the taxes, interest and charges are valid and have remained delinquent for sufficient time to require the sale of the lands against which they were assessed at the next annual tax sale and constitute a valid lien upon each of the parcels of land, and that a judgement be issued in favor of the State against the land for the payment of the amounts specified, and if not paid, that the lands be sold.

Therefore your plaintiff requests:

a. That within the time provided by law the court determines that the aforesaid taxes, interest, and charges are valid and constitute a valid lien upon each of the parcels of land described in Schedule A.

b. That within the time provided by law this court make a final judgement in favor of the State of Michigan against each parcel of land for the payment of the taxes, interest, and charges in Schedule A, and that the amounts listed in the column headed "Aggregate" shall constitute the amounts adjudged against the lands, unless so amended by the court.

c. That if the amounts in the schedule are not paid, the lands, or the portion that is necessary to satisfy the amount adjudged against the lands, shall be offered separately at the tax sale as the law provides.

d. That your plaintiff may have such other and further relief that this court finds just and equitable.

Dated: February 12, 1992

Douglas B. Roberts, State Treasurer

By Donald Bengel, Administrator
Local Property Services Division
Authorized Representative of State Treasurer

Schedule A
Taxes of 1989 and Prior Years

Sale No.	Description of Land	Tax Year	Sale Amount
	BAY TOWNSHIP		
1	15-001-009-018-00 COM AT NW COR OF SEC 9 TH S 177.75 FT E OF CEN 1/4 POST SEC 9 T33N R6W WHICH IS ON NELY LI CHX-BC RD TH SELY ALG NLY LI SD RD 347 FT FOR POB TH NELY PERP TO SD RD 150 FT TH SELY PERP TO LAST DESC CRSE 100 FT TH SWLY PERP TO LAST DESC CRSE 150 FT TH NWLY AL SD RD 100 FT TO POB BEING PART OF NW 1/4 OF SE 1/4 SEC 9-33-6 1989		905.22
2	15 001-009-017-00 NW 1/4 OF SE 1/4 SEC. 9 T33N R6W (LYING) NELY-OF OLD HORTON BAY RD. 1.5 A. M/L. 1989		454.95
3	15-001-010-003-10 COM AT S 1/4 COR SEC 10 T33N R6W TH N 2 DEG 11'10" E AL N & S 1/4 LI 660 726.88 FT TO ROD TH N 87 DEG 18'40" E 600 FT TO ROD TH S 88 DEG 07'09" E 316.14 FT TO ROD ON WLY LI OF CLARENCE J ADAMS PROP AS RECD 1158 PRT WLI S 2 DEG 48' E W (RECD AS S 2 DEG 51'05" W) AL SD ADAMS PROP 647.06 FT TO ROD ON S LI SD SEC TH S 89 DEG 59'54" W AL SD SEC LI 881.71 FT TO POB BEING PT OF SW 1/4 OF SE 1/4 SEC 10-33-6 1989		820.44
4	15-001-010-007-00 SE 1/4 OF SW 1/4 SEC. 10 T33N R6W A 40. + 1989		968.09
5	15-001-119-003-00 N 1/2 OF SW 1/4 OF NE 1/4 SEC. 19 T34N R6W A 20. 1989		151.47
6	15-001-119-006-00 NW 1/4 OF SEC 19 T34N R6W EX E 1/2 OF SE 1/4 OF NW 1/4 ALSO EX COM AT N 1/4 COR SEC 19 TH W 200 FT TH S 150 FT TH E 200 FT TH N 150 FT TO POB 139.31 A M/L 1989		2,919.60
7	15-001-120-007-10 THE N 10 A OF SW 1/4 OF NW 1/4 SEC 20 T34N R6W 1989		1,201.85
8	15-001-121-002-25 That part of the E 1/2 OF THE NORTH 1/2 OF THE SOUTHWEST 1/4 OF THE NORTHWEST 1/4 SEC 21 T34N R6W 1989		423.20
9	15-001-130-001-00 NE 1/4 SEC 30 T34N R6W EX BEG AT NE COR OF SEC TH W AL N LI OF SD SEC 241.7 FT TH S PAR WITH E LI OF SD SEC 241.7 FT TH E TO A PT DUE S OF BEG 241.7 FT TO E LI OF SD SEC TH N AL E LI OF SD SEC TO POB. 1989		2,747.40
10	15-001-130-005-00 NW 1/4 OF NE 1/4 SEC. 29 T33N R6W 86.12 FT E OF N 1/4 COR SD SEC TH CONTE ON N LI 413.7 FT TH S PARA WI N & S 1/4 LI SD SEC 362.41 FT TO IR ST TH AT AN RIGHT 117 DEG 45' 45" 470.75 FT TO IR ST TH N 70 DEG 00'00"E 93.41 FT BEING POB TH N 74DEG 59'59" E 428.54 FT TH N 2 DEG 44'00" E 300.70 FT TH N 20 DEG 49'W 201.80 FT TH N 39 DEG 11'W 182.11 FT TH N 37 DEG 17'W 161.28 FT TH N 14 DEG 34'W 328.43 FT TH N 2 DEG 41'E 170.12 FT TH N 3 DEG 35'W 277.80 FT TH N 88 DEG 20'W 392.42 FT TH N8 DEG 59' E 428.54 FT TH W 348.96 FT TH S12 DEG 37'W 236.12 FT TH S23 DEG 54'W 284.48 FT TH S34 DEG 35'W 259.66 FT TH S TO POB PART OF SEC 14 T33N R6W CONT 0.55A M/L. 1989		1,170.10
11	15-001-300-007-00 PART OF SW 1/4 LOT 7. 1989		301.32
12	15-001-300-021-00 HILLS OF WALLOON LOT 21. 1989		359.59
13	15-001-300-036-00 VILLA DE CHARLEVOIX LOT 36. 1989		267.99
14	15-001-400-228-00 VILLA DE CHARLEVOIX LOT 228 1989		89.47
	BOYNE VALLEY TOWNSHIP		
15	15-002-005-005-10 THAT PART OF SE 1/4 OF NW 1/4 SEC 5 T02N R5W LYING N OF CEN OF CREEK & OF ADDIS RD. 1989		249.45
16	15-002-008-012-00 COM AT A PT WHICH IS 30 FT E & 730 FT S OF INTER. OF W LI OF SEC. 8 T32N R5W W/I CL OF M-75 TH E ON A LI WHICH IS PERP TO SAID SEC. LI 627.1 FT TH S 200 FT TH W 627.1 FT TH N 200 FT TO POB BEING PART OF NW 1/4 OF NW 1/4 SEC. 8 T32N R5W A 1989		444.77
17	15-002-008-026-10 N 200 FT OF S 633 FT OF W 1/2 OF SE 1/4 OF SE 1/4 SEC 8 T32N R5W EX: E 65 FT. 1989		519.34
18	15-002-009-007-00 COM 264 FT W OF SE COR OF NE 1/4 OF SW 1/4 SEC. 9 T32N R5W, TH W 1320 FT, TH W 264 FT, TH E 1320 FT, TH E 264 FT TO PT. OF BEG; BEING A PART OF NE 1/4 OF SW 1/4. EX.; PARCEL OF LAND 16 RDS X 10 RDS. 1989		369.69
19	15-002-009-026-00 COM 264 FT W OF SE COR OF NE 1/4 OF SW 1/4 SEC. 9 T32N R5W, TH W 1320 FT, TH N 264 FT, TH E 1320 FT, TH S 264 FT TO PT. OF BEG; BEING A PART OF NE 1/4 OF SW 1/4 EX.; PARCEL OF LAND 16 RDS X 10 RDS. 1989		2,919.60
20	15-002-010-005-20 S 1/2 OF FOLLOWING DESC PARCEL: BEG ON E&W 1/4 LI AT A PT 1320 FT RAW 99 RDS E OF CEN 1/4 COR SD SEC TH S 83 RDS TH W 16 RDS TH S 8 1/2 SD SEC 18 TH E TO PT 385.7 FT W OF SE COR SD SEC TH N PARA WITH N-S 1/4 LI SD SEC 48 RDS TO S LI ALBERT PETERS LAND TH W AL S LI PETERS LD 990 FT TO PT PREV DES AS 83 1/2 RDS W OF E LI SD SEC TH N TO GEN HWY TH SELY ALONG HWY TO PT 40 RDS W OF E LI SD SEC TH N TO E&W 1/4 LI SD SEC TH W AL SD 1/4 LI TO POB BEING PT OF SE 1/4 SEC-18 T33N R6W 25.5A M/L. 1989		309.60
21	15-002-013-001-00 COM AT NW COR SEC 19 T33N R4W TH S 0 DEG 13' E 1777.77 FT TO CAL SPRINGVALE RD TH S 68 DEG 05'E 1106.55 FT AL C/L SD RD TH N 89 DEG 10'E 429.60 FT TH N 0 DEG 09'W 1777.77 FT TO S LI SD SEC TH S 89 DEG 10'W AL SD LI 1334.11 FT TH N 17 DEG 59'W 181.42 FT TH N 32 DEG 37'W 114.95 FT TH N 11 DEG 48'E 98.86 FT TH N 34 DEG 42'W 300.70 FT TH N 20 DEG 49'W 201.80 FT TH N 39 DEG 11'W 182.11 FT TH N 37 DEG 17'W 161.28 FT TH N 14 DEG 34'W 328.43 FT TH N 2 DEG 41'E 170.12 FT TH N 3 DEG 35'W 277.80 FT TH N 88 DEG 20'W 392.42 FT TH N8 DEG 59' E 428.54 FT TH W 348.96 FT TH S12 DEG 37'W 236.12 FT TH S23 DEG 54'W 284.48 FT TH S34 DEG 35'W 259.66 FT TH S TO POB PART OF SEC-13 & 19-33-4 (GOLF CRSE) 1989		2,747.40
22	15-002-013-002-10 W 1/2 OF NE 1/4 OF NW 1/4 SEC 24 T33N R4W, 20 A M/L. 1989		1,006.57
23	15-002-024-003-00 SE 1/4 OF SE 1/4 SEC 24, T32N R4W EX BEG AT NW COR OF SE 1/4 OF SE 1/4 SD SEC TH E AL N LI SD SEC 792 FT TH W PARA WI S 1/4 LI SD SEC 330 FT TH N PARA WI S 1/4 LI SD SEC 792 FT TH W PARA WI S 1/4 LI SD SEC 330 FT TO POB ALSO EX COM AT SE COR SEC 24 T32N R4W TH NLY AL E LI SD SEC 1530.14 FT TO S 1/8 LI SD SEC BEING POB TH WLY AL SD S 1/8 LI 330 FT TH SLY PARA WI E LI SD SEC 264 FT TH ELY PARA WI S 1/8 LI 330 FT TH NLY AL SD E LI 330 FT TO SD E SEC LI TH NLY AL SD E LI 264 FT TO POB BEING PT OF SE 1/4 OF SE 1/4 SEC 24-33-4 ALSO EX COM AT IR ST AT SE COR SEC 24 T33N R4W TH W AL S LI SD SEC 320 FT BEING POB TH CONT WLY AL SD S SEC LI 132 FT TH NLY PARA WI E LI SD SEC 330 FT TH ELY PARA WI SD S SEC LI 132 FT TH SLY PARA WI SD E SEC LI 330 FT TO POB BEING PART OF SE 1/4 OF SE 1/4 SEC 24-33-4-32A M/L. 1989		519.34
24	15-003-030-001-00 E 1/2 OF NE 1/4 SEC. 30 T33N R4W 80A. 1989		1,039.39
25	15-003-030-003-00 E 80A OF W 1/2 OF NE 1/4 SEC 30 T33N R4W. 1989		639.16
26	15-003-036-010-00 COM AT SE COR OF SW 1/4 OF NW 1/4 SEC 36 T33N R4W TH W AL E&W 1/4 LI 312 FT FOR POB TH CONT W AL SD 1/4 LI 312 FT TH N PARA WI W 1/8 LI 246 FT TH E PARA WI E&W1/4 LI 208 FT TH N PARA WI W 1/8 LI 100 FT TH E PARA WI E&W 1/4 LI 104 FT TH S 346 FT TO POB SEC 36-33-4. 1989		563.74
27	15-003-500-002-00 VILLAGE OF SPRINGVALE LOT 6 BLK 2. 1989		738.97
	CHARLEVOIX TOWNSHIP		
28	15-004-024-013-00 COM AT PT ON NWLY LI OF US 31 WHICH IS 357 FT W OF N & S 1/4 LI OF SEC 24 T33N R8W TH N 240 FT PARA WI N & S 1/4 LI CONT N 113 FT TH W 43 FT TH N TO PT WHICH IS 673.2 FT S AND 433 FT W OF N 1/4 COR OF SD SEC TH W 200 FT TH S 240.66 FT TH E 80 FT TH S TO PT WHICH IS E OF POB TH W 144 FT TO POB 1989		419.59
29	15-004-024-009-00 S 1/2 OF NE 1/4 OF SW 1/4 SEC 24 T33N R8W 100A M/L. 1989		3,154.22
30	15-004-028-002-00 W 1/2 OF NE 1/4 SEC 28 T33N R8W 80A M/L. 1989		1,006.57
31	15-004-029-001-00 NE 1/4 OF NE 1/4 SEC. 29 T33N R8W 40 A. 1989		640.43
32	15-004-250-009-00 BOYNE VALLEY CLUB SUBDIVISION #1 LOT 9. 1989		1,126.26
33	15-004-450-004-00 TOP'S TOWN LOT 4 1989		810.23
34	15-004-450-200-010-00 PLAT OF TOP'S TOWNE LOT 10 EX, SLY 100 FT THEREOF. 1989		1,395.91
	BOYNE FALLS VILLAGE		
35	15-041-015-025-00 COM 30 CHS S OF N LI OF SEC. 15 T33N R5W 20 CHS E & 15 CHS TH N 5.76 CHS TH W 13.09 DEG W 5.79 CHS TH E 18.48 CHS TO POB PART OF NW 1/4 OF SE 1/4 SEC 15-33-5 1989		905.22
36	15-041-260-011-50 W 1/2 OF LOTS 11 AND 12 BLK 3 VILL OF BOYNE FALLS. 1989		1,621.70
37	15-041-800-015-00 JOHN'S SUBDIVISION NO. 1 LOT 15. 1989		168.77
38	15-041-800-016-00 JOHN'S SUBDIVISION NO. 1 LOT 16. 1989		34.13
	CHANDLER TOWNSHIP		
39	16-003-018-006-20 S 1/2 OF FOLLOWING DESC PARCEL: BEG ON E&W 1/4 LI AT A PT 1320 FT RAW 99 RDS E OF CEN 1/4 COR SD SEC TH S 83 RDS TH W 16 RDS TH S 8 1/2 SD SEC 18 TH E TO PT 385.7 FT W OF SE COR SD SEC TH N PARA WITH N-S 1/4 LI SD SEC 48 RDS TO S LI ALBERT PETERS LAND TH W AL S LI PETERS LD 990 FT TO PT PREV DES AS 83 1/2 RDS W OF E LI SD SEC TH N TO GEN HWY TH SELY ALONG HWY TO PT 40 RDS W OF E LI SD SEC TH N TO E&W 1/4 LI SD SEC TH W AL SD 1/4 LI TO POB BEING PT OF SE 1/4 SEC-18 T33N R6W 25.5A M/L. 1989		309.60
40	16-003-018-001-00 COM AT NW COR SEC 19 T33N R4W TH S 0 DEG 13' E 1777.77 FT TO CAL SPRINGVALE RD TH S 68 DEG 05'E 1106.55 FT AL C/L SD RD TH N 89 DEG 10'E 429.60 FT TH N 0 DEG 09'W 1777.77 FT TO S LI SD SEC TH S 89 DEG 10'W AL SD LI 1334.11 FT TH N 17 DEG 59'W 181.42 FT TH N 32 DEG 37'W 114.95 FT TH N 11 DEG 48'E 98.86 FT TH N 34 DEG 42'W 300.70 FT TH N 20 DEG 49'W 201.80 FT TH N 39 DEG 11'W 182.11 FT TH N 37 DEG 17'W 161.28 FT TH N 14 DEG 34'W 328.43 FT TH N 2 DEG 41'E 170.12 FT TH N 3 DEG 35'W 277.80 FT TH N 88 DEG 20'W 392.42 FT TH N8 DEG 59' E 428.54 FT TH W 348.96 FT TH S12 DEG 37'W 236.12 FT TH S23 DEG 54'W 284.48 FT TH S34 DEG 35'W 259.66 FT TH S TO POB PART OF SEC-13 & 19-33-4 (GOLF CRSE) 1989		1,628.63
41	15-003-024-002-10 W 1/2 OF NE 1/4 OF NW 1/4 SEC 24 T33N R4W, 20 A M/L. 1989		89.47
42	15-003-024-013-00 SE 1/4 OF SE 1/4 SEC 24, T32N R4W EX BEG AT NW COR OF SE 1/4 OF SE 1/4 SD SEC TH E AL N LI SD SEC 792 FT TH W PARA WI S 1/4 LI SD SEC 330 FT TH N PARA WI S 1/4 LI SD SEC 792 FT TH W PARA WI S 1/4 LI SD SEC 330 FT TO POB ALSO EX COM AT SE COR SEC 24 T32N R4W TH NLY AL E LI SD SEC 1530.14 FT TO S 1/8 LI SD SEC BEING POB TH WLY AL SD S 1/8 LI 330 FT TH SLY PARA WI E LI SD SEC 264 FT TH ELY PARA WI S 1/8 LI 330 FT TH NLY AL SD E LI 330 FT TO SD E SEC LI TH NLY AL SD E LI 264 FT TO POB BEING PT OF SE 1/4 OF SE 1/4 SEC 24-33-4 ALSO EX COM AT IR ST AT SE COR SEC 24 T33N R4W TH W AL S LI SD SEC 320 FT BEING POB TH CONT WLY AL SD S SEC LI 132 FT TH NLY PARA WI E LI SD SEC 330 FT TH ELY PARA WI SD S SEC LI 132 FT TH SLY PARA WI SD E SEC LI 330 FT TO POB BEING PART OF SE 1/4 OF SE 1/4 SEC 24-33-4-32A M/L. 1989		1,395.91
43	15-004-030-001-00 E 1/2 OF NE 1/4 SEC. 30 T33N R4W 80A. 1989		519.34
44	15-004-030-003-00 E 80A OF W 1/2 OF NE 1/4 SEC 30 T33N R4W. 1989		639.16
45	15-004-036-010-00 COM AT SE COR OF SW 1/4 OF NW 1/4 SEC 36 T33N R4W TH W AL E&W 1/4 LI 312 FT FOR POB TH CONT W AL SD 1/4 LI 312 FT TH N PARA WI W 1/8 LI 246 FT TH E PARA WI E&W1/4 LI 208 FT TH N PARA WI W 1/8 LI 100 FT TH E PARA WI E&W 1/4 LI 104 FT TH S 346 FT TO POB SEC 36-33-4. 1989		563.74
46	15-004-500-002-00 VILLAGE OF SPRINGVALE LOT 6 BLK 2. 1989		738.97
	CHARLEVOIX TOWNSHIP		
47	15-004-024-013-00 COM AT PT ON NWLY LI OF US 31 WHICH IS 357 FT W OF N & S 1/4 LI OF SEC 24 T33N R8W TH N 240 FT PARA WI N & S 1/4 LI CONT N 113 FT TH W 43 FT TH N TO PT WHICH IS 673.2 FT S AND 433 FT W OF N 1/4 COR OF SD SEC TH W 200 FT TH S 240.66 FT TH E 80 FT TH S TO PT WHICH IS E OF POB TH W 144 FT TO POB 1989		419.59
48	15-004-024-009-00 S 1/2 OF NE 1/4 OF SW 1/4 SEC 24 T33N R8W 100A M/L. 1989		3,154.22
49	15-004-028-002-00 W 1/2 OF NE 1/4 SEC 28 T33N R8W 80A M/L. 1989		1,006.57
50	15-004-034-011-20 COM AT INT OF LAKE AT CEN 1/4 COR OF SEC 34, T34N-R8W, TH ON A BEARING OF W AL E&W 1/4 LI OF SD SEC 811.48 FT TH N 0 DEG 04' 20"E 800 FT TO A PT ON A BEARING OF W PARA WI SD 1/4 LI 74 FT TH N 70DEG 00'00"E 93.41 FT BEING POB TH N 74DEG 59'59" E 428.54 FT TH N 2 DEG 44'00" E 300.70 FT TH N 20 DEG 49'W 201.80 FT TH N 39 DEG 11'W 182.11 FT TH N 37 DEG 17'W 161.28 FT TH N 14 DEG 34'W 328.43 FT TH N 2 DEG 41'E 170.12 FT TH N 3 DEG 35'W 277.80 FT TH N 88 DEG 20'W 392.42 FT TH N8 DEG 59' E 428.54 FT TH W 348.96 FT TH S12 DEG 37'W 236.12 FT TH S23 DEG 54'W 284.48 FT TH S34 DEG 35'W 259.66 FT TH S TO POB PART OF SEC-13 & 19-33-4 (GOLF CRSE) 1989		1,628.63
51	15-004-034-019-00 COM AT A PT ONE&W 1/4 LI SEC 34 T34N R8W 799.25 FT E OF W 1/4 COR SD SEC TH N AT ANG OF 90 DEG TO SD 1/4 LI 387.7 FT TH NWLY AT ANG OF 101 DEG 10 FT TO LEFT FROM LAST DESC CRSE 118.5 FT TH AT ANG OF 84 DEG 49' TO RT FROM LAST DESC CRSE TH N LI OF HWY US 31 FOR POB (WHICH PT IS ON W LI OF FOSTER BOAT CO PROP) TH CONT N ON LAST DESC CRSE & AL SD FOSTER BOAT 201.35 FT TO NW COR OF SD FOSTER		1,411.34
52	15-004-150-063-00 BARTHOLOMEWS BOULDER PARK LOT 63. 1989		217.33
53	15-004-450-020-00 LAKEVIEW SUBD LOT 20. 1989		1,213.43
54	15-004-450-022-00 LAKEVIEW SUBD LOT 22. 1989		4,626.34
55	15-004-460-001-10 PARCEL 1-B A PT OF LOT 1 OF LOBENRIDGE SUB PT OF GOV LOT 3 SEC 13 T34N R8W BEG AT THE SE COR OF SD LOT 1 SD PLAT OF LOBENRIDGE SUB TH N 63 DEG 4' 50" E AL SLY LI SD LOT 259.80 FT TH N 34 DEG 41' W AL LI 1110.67 FT TH S 55 DEG 19' W 209.43 FT TH S 34 DEG 41' E AL LI SD LOT 229.33 FT TH N 88 DEG 56'W AL SD LI 1110.67 FT TO POB BEING PT OF GOV LOT 3 SEC 13 T34N R8W CONT 10.585 A. 1989		1,295.56
56	15-004-475-006-00 MAPLE LEAF SUBD LOT 6 1989		1,620.77
57	15-004-557-008-00 PLAT OF MT MCSAUBA LOTS 8-9-10 BLK 7. 1989		2,003.56
58	15-004-557-011-00 PLAT OF MT MCSAUBA LOTS 11-12-13 BLK 7. 1989		2,971.07
59	15-004-556-012-00 PLAT OF MT MCSAUBA LOT 12 BLK 8. 1989		1,317.78
	EVANGELINE TOWNSHIP		
60	15-005-012-004-00 COM AT A PT WHICH LIES N AL W SIDE OF GOLF CRSE 2 SEC 12 T33N R6W 2562.3 FT & N 76 DEG 20' E 356.6 FT OF SW COR OF SD GOVT LOT 2 TH N 10 DEG 00' W 196. FT TO PT IN SH OF PINE LAKE ELY AL SH OF SD WALLOON LK N 65 DEG 45' E 98.3 FT TH N 69 DEG 00' E 100 FT TH N 66 DEG 00' E 100 FT TH S 85 DEG 15' E 124.6 FT TH S 8 DEG 15' W 409.1 FT TH S 76 DEG 20' W 258.8 FT TH S 10 DEG 00' W 157.1 FT TO POB BEING A PART OF SAID GOVT LOT 2 SEC 12 T33N R6W 3.090 A. 1989		11,184.65
61	15-005-015-003-00 COM AT S 1/4 COR SEC 15 T33N R6W TH N0 DEG 20'40"W AL N&S 1/4 LI OF SD SEC 2466.44 FT TH N86 DEG 27'E 586.56 FT TO POB TH N0 DEG 08'27"W 1491.68 FT TO N LI OF SD SEC TH N'LY AND ELY ALONG SD LI AL SD 1/8 LI 593.25 FT TH S0 DEG 00 35'E AL SD 1/8 LI 1218.29 FT TO E&W 1/4 LI TH S86 DEG 25'W 593.61 FT TO POB BEING PT OF SE 1/2 OF SEC 15 T33N R6W CONT 20.39 +/- A. 1989		322.14
62	15-005-016-015-00 N 1/2 OF S 1/2 OF SE 1/4 OF SEC 16 T33N R6W 1989		471.97
63	15-005-016-018-00 S 1/2 OF S 1/2 OF SE 1/4 OF SEC 16 T33N R6W 1989		859.03
64	15-005-021-006-00 BEG AT NE COR NW 1/4 NW 1/4 SEC 21 T33N R6 W; TH IN A SELY DIR AT AN ANG OF 35 DEG 26' TO LEFT FROM W 1/8 LI OF SEC 21 340 FT; TH AT AN ANG TO RT OF 72DEG 09' FROM LAST DESC CRSE 445 FT MORE OR LESS TO NELY HWY TH IN A NWLY DIR AL NELY LI OF SD RD TO ITS INTER WI N LI OF SD SEC 21 TH E ON SD SEC LI TO PT IN SD LI 1320 FT W AL SD IR ST ON N LI GOV LOT 1 OF SD SEC 21 281.95 FT FROM NE COR SD GOV LOT; TH S 36° W AL BDY LI SD LOT 229.33 FT TH N 88 DEG 56'W AL SD LI 1110.67 FT TO POB BEING PT OF GOV LOT 3 SEC 13 T34N R8W CONT 10.585 A. 1989		1,295.56
65	15-005-024-004-00 N 1/2 OF NE 1/4 OF SW 1/4 SEC 24 T33N R8W 80 A. 1989		2,869.44
66	15-005-024-026-00 BEG AT NW COR OF E 16 A OF NE 1/4 OF SE 1/4 SEC 24-33-8 TH ELY AL E&W 1/4 LI SD SEC 200 FT TH SLY PARA WI E LI SD SEC 850.4 FT TH W PARA WI E&W 1/4 LI SD SEC 200 FT TO W LI OF 16 A OF NE 1/4 OF SE 1/4 SD SEC TH NLY 853.4 FT TO POB BEING PT OF NE 1/4 OF SE 1/4 SEC 24-33-8 1/4 OF SE 1/4 SEC 24-33-8 4.13A M/L. 1989		1,395.91
67	15-005-025-013-00 COM AT S 1/4 COR SEC 25-33-8 TH N0 DEG 42'17"E AL N&S 1/4 LI SD SEC 983.98 FT FOR POB TH CONT N0 DEG 42'17"E AL SD 1/4 LI 327.9 FT TO S 1/8 LI SD SEC TH N81 DEG 35'09"E AL SD S 1/8 LI 1614.16 FT TO SWLY LI HWY M-32 TH S20 DEG 40'40"E AL SD HWY LI 369.42 FT TH LEAVING SD HWY LI N78 DEG 19'01"W 190 FT TH S81 DEG 26'34"W 1649.47 FT TO POB BEING PT OF N 1/2 OF S 1/2 OF SE 1/4 SEC 25-33-8 CONT 12.42 A. 1989		1,458.34
68	15-005-115-004-00 COM AT S 1/4 COR SEC 15 T33N R6W TH N0 DEG 20'40"W AL N&S 1/4 LI OF SD SEC 2466.44 FT TH N86 DEG 27'E 586.56 FT TO POB TH N0 DEG 08'27"W 1491.68 FT TO N LI OF SD SEC TH N'LY AND ELY ALONG SD LI AL SD 1/8 LI 593.25 FT TH S0 DEG 00 35'E AL SD 1/8 LI 1218.29 FT TO E&W 1/4 LI TH S86 DEG 25'W 593.61 FT TO POB BEING PT OF SE 1/2 OF SEC 15 T33N R6W CONT 20.39 +/- A. 1989		322.14
69	15-005-115-041-00 COM AT INT OF CEN LI OF CHX-BC HWY 50 FT W OF N&S 1/4 LI OF SEC. 24 T33N R7W TH N PARA WI N&S 1/4 LI OF SD SEC 264.5 FT TO ST ON SH LK CHX TH S 28 DEG 56' W 200 FT TH S16 DEG 18'W 200 FT TH S18 DEG 26'E 200 FT TH S 0 DEG 18'W AL SD SH 52 DEG 00'W 100 FT TH S84 DEG 25'W 399.2 FT TH N4 DEG 19' W 118.25 FT TH N86 DEG 51'42"E 400.35 FT TO POB BEING PART OF GOV LOT 2 SEC 29-33-7. 1989		1,356.13
70	15-005-125-015-00 NL'Y PT LOT 4 COM AT OLD SURVEY ST ON N LI OF GOVT LOT 4 SEC 25 T33N R7W TH E AL SD LI 1455.5 FT TO A ST ON SH OF LAK CHX TH S'LY DIRECTION S 20 DEG 56 W 200 FT TH S 16 DEG 18' W 200 FT TH S 18 DEG 31' W 200 FT TO A PT ON SD SH BEING 1000 FT S OF SD N LI OF GOVT LOT 4 TH ON SD SH TH S 86 DEG 5' 42" W 400.035 FT TH N 22 DEG 15' E 140 FT TH S 89 DEG 44' W 350 FT TH N 0 DEG 15' E 825.25 FT TO POB. GOV LOT 2 SEC 28-33-7. 1989		4,351.25
71	15-005-129-002-00 NW 1/4 OF NE 1/4 SEC 29 T33N R7W EX THAT PART OF THE NW 1/4 OF THE NE 1/4 OF SEC 29-33-7 1989		319.02
72	15-005-129-003-00 THE E 20.02 A OF THE NW 1/4 OF NE 1/4 OF SEC 29 T33N R7W 1989		319.62
73	15-005-129-005-00 SW 1/4 OF NE 1/4 SEC. 29 T33N R7W, 40A. 1989		964.10
74	15-005-129-006-00 NE 1/4 OF NW 1/4 SEC., 29 T33N R7W, A 40. 1989		1,295.56
75	15-005-129-007-10 COM AT W 1/4 COR SEC 29 T33N R7W TH S 89 DEG 56' E AL E & W 1/4 LI SD SEC 626.25 FT FOR POB TH CONT S 89 DEG 04' 05" E AL SD 1/4 LI 1955.42 FT TO IR ST ON N & S 1/4 LI SD SEC TH S 0 DEG 07' 45" E AL SD 1/4 LI 659.93 FT TO S LI OF N 1/2 OF W 1/2 OF SW 1/4 SD SEC TH N 89 DEG 06' 51" W AL SD LI 2582.12 FT TO W LI SD SEC TH N AL SD SEC LI 25 FT TH S 89 DEG 56' E PARA WI SD 1/4 LI 1956.58 FT TO POB BEING PART OF N 1/2 OF W 1/2 OF SW 1/4 SD SEC 29 CONT 29.00 A M/L ALSO EX BEG AT NW COR OF SD SEC TH S 89 DEG 56' E AL E & W 1/4 LI SD SEC 626.25 FT TH S 0 DEG 07' 45" E AL SD 1/4 LI 659.93 FT TO S LI OF N 1/2 OF W 1/2 OF SW 1/4 SD SEC TH N 89 DEG 06' 51" W AL SD LI 2582.12 FT TO W LI SD SEC TH N AL SD SEC LI 25 FT TH S 89 DEG 56' E PARA WI SD 1/4 LI 1956.58 FT TO POB BEING PART OF N 1/2 OF W 1/2 OF SW 1/4 SD SEC 29 CONT 29.00 A M/L. 1989		3,701.93
76	15-005-134-004-00 NW 1/4 OF SE 1/4 EXC W 330 FT SEC 24 T33N R7W 30.26 AC 1989		528.27
77	15-005-134-025-00 THAT PT OF GOV LOT 2 BEG ON N LI OF BC-IRONTON CO RD 550 FT DUE W OF E LI OF SD GOV LOT 2 N ON A LI PARA TO SD E LI 1320 FT TO PT IN SH OF LAKE SWLY AL WATERS EDGE TO A PT 250 W OF & PARA TO SD E LI'S TO N LI OF SD BC-IRON CO RD TH E ALONG SD RD TO POB SEC 24 T33N R7W 1.75A. LI'S TON LI OF SAID CO RD TH SELY AL SAID N LI OF CO RD TO POB SEC 24 T33N R7W 1.62A M/L. 1989		8,524.24
78	15-005-136-013-00 S 1/2 OF SW 1/4 OF SW 1/4 OF SEC 26 T33N R7W, 20 A. 1989		1,039.80
79	15-005-136-014-00 COM AT E&W POST OF SEC 32 T33N R6W TH W ON A LI BEAR N89 DEG 01'W 294.6 FT TH S1DEG 14'W 780.0 FT TO POB TH CONT S1DEG 14'W

Continued from page 17

Sale No. | Description of Land | Tax Year | Sale Amount

HUDSON TOWNSHIP

166 15-009-003-015-00
THAT P.B.O.F. NE 1/4 OF NE 1/4 LYING N. OF HUFFMAN LK RD & LYING W. OF BINGHAM RD SEC 33 T32N R4W. 1989 216.80

189 15-009-033-015-00
THAT PART OF SW 1/4 OF SEC 33, T32N, R4W, COM AT NW COR OF SD SW 1/4; TH NE ON W 1/4 LI & RDS TH N 89 DEG 20' W 1 RDS TO W SEC LI OF SD SEC TH N 20 RDS TO POB BEING PT OF NW 1/4 OF SW 1/4 SEC 33 T32N R4W. EX: THAT PT OF HUFFMAN LK RD AS RECD IN L300 P281 CX CITY RD. 1989 749.46

MARION TOWNSHIP

190 15-009-001-000-00
COM AT IR ST 1164.7 FT N & 194.48 FT E OF ST 1/4 COR SEC 1T32N R6W TH N 323.2 FT TH E 1 FT TH N 90 DEG 51 FT TH N 64 DEG 51 FT TH N 450 FT PARA TO N&S 1/4 LI SD SEC TH W 150 FT M/L TO ST SD SEC TO POB BEING PT OF NW1/4 OF NE1/4 SEC 10-33-8. 1989 1,668.67

204 15-009-010-007-00
S 1/2 OF SW1/4 SEC 10 T32N R6W A80. 1989 2,193.91

205 15-009-011-009-00
W1/2 OF NW1/4 SEC 11 T32N R6W A80. 1989 802.17

206 15-009-012-002-00
COM AT NW COR OF NE1/4 LI SEC 12 T32N R6W 448.36 FT N OF N1/8 LI SD SEC TH SELY 1069.1 FT TO IR ST TH AT ANG OF 120 DEG 00 MIN 00 SEC ELY 1045.4 FT TO IR ST ON SWLY LI HWY M-66 TH NWLY AL SWLY LI TO BEG TH NWLY 1078.8 FT TO POB BEING PT OF NE1/4 SEC 12-33-8. EX: HWY R/W AS RECORDED L203 P508. 1989 650.15

207 15-009-023-014-00
COM AT NW COR SEC 23 T32N R6W TH S AL W-LI 629.24 FT TH RON 1/8 TH S 88 DEG 29'41" E 207.47 FT TH S 01 DEG 30' W 1303.28 FT ALG N&S 1/4 LI SD SEC TO S1/8 LI SD SEC TH E ALG SD 1/8 LI TO INTER W LI OF CEN OF CREEK TH ALSD CREEK IN A MLY DIR TO POB BEING PT OF SW1/4 SEC 23 T32N R6W EX: THAT PT OF SW1/4 OF NW1/4 OF NE1/4 SEC 12 T32N R6W & PT OF NW1/4 OF NE1/4 SEC 12 T32N R6W & PT OF SW1/4 OF NW1/4 AS RECD IN L213 P512 & 513. 1989 6,446.85

182 15-009-001-011-10
COM AT CON MON AT INTER OF NELY LI OF HWY M-66 W BTW LI OF EVERGREEN LN PLAT OF EVERGREEN PT TH AL SELY LI SD PLAT TO CON MONS FOLLOWING BEARS & DIS: S 53 DEG 52' E 352.5 FT TH N 24 DEG 41'E 373.75 FT TH N 48 DEG 50'E 52.16 FT TH N 87 DEG 11'E 189.92 FT TH RT ON CURVE TO RIGHT 274.7 FT TO C OF SD CUR BEARS N 78 DEG 45'E 231.09 FT TH LEAVING SD LN S 40 DEG 15' W 686 FT TH E 1102.24 FT TH N TO PT WH IS 125 FT S OF SLY LI SD LN TH S 87 DEG 30'W 1270.67 FT TO PT ON ELY LI OF HWY M-66 TH SELY ALSD LI TO POB EXC TH S 75 DEG E 51 FT TO SWLY LI SD RD TH SELY ALSD LI TO POB EXC THAT PT OF LOT 3 LYING S 15 DEG W 480 FT TH N 79 DEG W 485.87 FT TO SD LI TH CONT N 75 DEG W 49.53 FT TO POB BEING PT OF NE1/4 OF NW1/4 SEC 1 T31N R8W. 1989 216.80

189 15-009-033-015-00
THAT PART OF SW 1/4 OF SEC 33, T32N, R4W, COM AT NW COR OF SD SW 1/4; TH NE ON W 1/4 LI & RDS TH N 89 DEG 20' W 1 RDS TO W SEC LI OF SD SEC TH N 20 RDS TO POB BEING PT OF NW 1/4 OF SW 1/4 SEC 33 T32N R4W. EX: THAT PT OF HUFFMAN LK RD AS RECD IN L300 P281 CX CITY RD. 1989 749.46

MARION TOWNSHIP

190 15-009-001-000-00
COM AT IR ST 1164.7 FT N & 194.48 FT E OF ST 1/4 COR SEC 1T32N R6W TH N 323.2 FT TH E 1 FT TH N 90 DEG 51 FT TH N 64 DEG 51 FT TH N 450 FT PARA TO N&S 1/4 LI SD SEC TH W 150 FT M/L TO ST SD SEC TO POB BEING PT OF NW1/4 OF NE1/4 SEC 10-33-8. 1989 1,668.67

204 15-009-010-007-00
S 1/2 OF SW1/4 SEC 10 T32N R6W A80. 1989 2,193.91

205 15-009-011-009-00
W1/2 OF NW1/4 SEC 11 T32N R6W A80. 1989 802.17

206 15-009-012-002-00
COM AT NW COR OF NE1/4 LI SEC 12 T32N R6W 448.36 FT N OF N1/8 LI SD SEC TH SELY 1069.1 FT TO IR ST TH AT ANG OF 120 DEG 00 MIN 00 SEC ELY 1045.4 FT TO IR ST ON SWLY LI HWY M-66 TH NWLY AL SWLY LI TO BEG TH NWLY 1078.8 FT TO POB BEING PT OF NE1/4 SEC 12-33-8. EX: HWY R/W AS RECORDED L203 P508. 1989 650.15

207 15-009-023-014-00
COM AT NW COR SEC 23 T32N R6W TH S 1303.28 FT ALG N&S 1/4 LI SD SEC TO S1/8 LI SD SEC TH E ALG SD 1/8 LI TO INTER W LI OF CEN OF CREEK TH ALSD CREEK IN A MLY DIR TO POB BEING PT OF SW1/4 SEC 23 T32N R6W EX: THAT PT OF SW1/4 OF NW1/4 OF NE1/4 SEC 12 T32N R6W & PT OF NW1/4 OF NE1/4 SEC 12 T32N R6W & PT OF SW1/4 OF NW1/4 AS RECD IN L213 P512 & 513. 1989 6,446.85

182 15-009-001-011-10
COM AT CON MON AT INTER OF NELY LI OF HWY M-66 W BTW LI OF EVERGREEN LANE OF

Continued from page 19

Sale No.	Description of Land	Tax Year	Sale Amount
	ST. JAMES TOWNSHIP		
390	15-013-578-043-00 FRAZER, YERKES & CLAYTON SUBD OF LOTS 1 & 2 SEC 27 T39N R10W OF BEAVER HARBOR LOT 43 BLK B.	1989	179.68
391	15-013-578-044-00 FRAZER, YERKES & CLAYTON SUBD OF LOTS 1 & 2 SEC 27 T39N R10W OF BEAVER HARBOR LOT 44 BLK B.	1989	134.75
382	15-013-701-024-00 PORT ST. JAMES # NO 1 LOT 24.	1989	44.93
384	15-013-701-085-00 PORT ST. JAMES # NO 1 LOT 85.	1989	35.21
385	15-013-702-110-00 PORT ST. JAMES NO 2 LOT 110.	1989	54.93
386	15-013-702-143-00 PORT ST. JAMES NO 2 LOT 143.	1989	114.82
387	15-013-705-216-00 PORT ST. JAMES NO 5 LOT 216.	1989	20.69
388	15-013-705-225-00 PORT ST. JAMES NO 5 LOT 225.	1989	35.21
389	15-013-705-229-00 PORT ST. JAMES NO 5 LOT 229.	1989	35.21
390	15-013-705-290-00 PORT ST. JAMES NO 5 LOT 290.	1989	20.69
391	15-013-705-232-00 PORT ST. JAMES NO 5 LOT 232.	1989	35.21
392	15-013-705-233-00 PORT ST. JAMES NO 5 LOT 233.	1989	49.93
393	15-013-705-234-00 PORT ST. JAMES NO 5 LOT 234.	1989	35.21
394	15-013-705-236-00 PORT ST. JAMES NO 5 LOT 236.	1989	35.21
395	15-013-705-239-00 PORT ST. JAMES NO 5 LOT 239.	1989	35.21
396	15-013-705-243-00 PORT ST. JAMES NO 5 LOT 243.	1989	35.21
397	15-013-705-245-00 PORT ST. JAMES NO 5 LOT 245.	1989	89.85
398	15-013-706-254-00 PORT ST. JAMES NO 6 LOT 254.	1989	79.68
399	15-013-706-263-00 PORT ST. JAMES NO 6 LOT 263.	1989	59.92
400	15-013-706-268-00 PORT ST. JAMES NO 6 LOT 268.	1989	35.21
401	15-013-706-276-00 PORT ST. JAMES NO 6 LOT 276.	1989	35.21
402	15-013-706-277-00 PORT ST. JAMES NO 6 LOT 277.	1989	35.21
403	15-013-706-278-00 PORT ST. JAMES NO 6 LOT 278.	1989	35.21
404	15-013-706-279-00 PORT ST. JAMES NO 6 LOT 279.	1989	35.21
405	15-013-706-280-00 PORT ST. JAMES NO 6 LOT 280.	1989	35.21
406	15-013-706-285-00 PORT ST. JAMES NO 6 LOT 285.	1989	35.21
407	15-013-706-288-00 PORT ST. JAMES NO 6 LOT 288.	1989	35.21
408	15-013-706-295-00 PORT ST. JAMES NO 6 LOT 295.	1989	35.21
409	15-013-706-296-00 PORT ST. JAMES NO 6 LOT 296.	1989	35.21
410	15-013-706-297-00 PORT ST. JAMES NO 6 LOT 297.	1989	35.21
411	15-013-706-298-00 PORT ST. JAMES NO 6 LOT 298.	1989	35.21
412	15-013-706-299-00 PORT ST. JAMES NO 6 LOT 299.	1989	35.21
413	15-013-706-300-00 PORT ST. JAMES NO 6 LOT 300.	1989	35.21
414	15-013-706-310-00 PORT ST. JAMES NO 6 LOT 310.	1989	35.21
415	15-013-706-311-00 PORT ST. JAMES NO 6 LOT 311.	1989	35.21
416	15-013-706-313-00 PORT ST. JAMES NO 6 LOT 313.	1989	35.21
417	15-013-706-314-00 PORT ST. JAMES NO 6 LOT 314.	1989	35.21
418	15-013-706-315-00 PORT ST. JAMES NO 6 LOT 315.	1989	35.21
419	15-013-706-338-00 PORT ST. JAMES NO 6 LOT 338.	1989	35.21
420	15-013-706-339-00 PORT ST. JAMES NO 6 LOT 339.	1989	35.21
421	15-013-706-340-00 PORT ST. JAMES NO 6 LOT 340.	1989	35.21
422	15-013-706-341-00 PORT ST. JAMES NO 6 LOT 341.	1989	35.21
423	15-013-707-346-00 PORT ST. JAMES NO 7 LOT 346.	1989	84.85
424	15-013-707-353-00 PORT ST. JAMES NO 7 LOT 353.	1989	20.69
425	15-013-707-382-00 PORT ST. JAMES NO 7 LOT 382.	1989	15.84
426	15-013-707-397-00 PORT ST. JAMES #7 LOT 397.	1989	84.90
427	15-013-707-306-00 PORT ST. JAMES #7 LOT 306.	1989	15.84
428	15-013-707-309-00 PORT ST. JAMES #7 LOT 309.	1989	20.69
429	15-013-707-401-00 PORT ST. JAMES #7 LOT 401.	1989	25.52
430	15-013-707-402-00 PORT ST. JAMES #7 LOT 402.	1989	35.21
431	15-013-707-403-00 PORT ST. JAMES #7 LOT 403.	1989	35.21
432	15-013-707-404-00 PORT ST. JAMES #7 LOT 404.	1989	35.21
433	15-013-707-407-00 PORT ST. JAMES #7 LOT 407.	1989	35.21
434	15-013-707-408-00 PORT ST. JAMES #7 LOT 408.	1989	35.21
435	15-013-707-409-00 PORT OF ST. JAMES NO 7 LOT 409.	1989	25.52
436	15-013-707-421-00 PORT ST. JAMES #7 LOT 421.	1989	35.21
437	15-013-707-422-00 PORT ST. JAMES #7 LOT 422.	1989	35.21
438	15-013-707-423-00 PORT ST. JAMES #7 LOT 423.	1989	35.21
439	15-013-707-424-00 PORT ST. JAMES #7 LOT 424.	1989	35.21
440	15-013-707-425-00 PORT ST. JAMES #7 LOT 425.	1989	35.21
441	15-013-707-437-00 PORT ST. JAMES #7 LOT 437.	1989	49.93
442	15-013-707-443-00 PORT ST. JAMES #7 LOT 443.	1989	35.21
443	15-013-707-444-00 PORT ST. JAMES #7 LOT 444.	1989	35.21
444	15-013-707-445-00 PORT ST. JAMES #7 LOT 445.	1989	35.21
445	15-013-707-448-00 PORT ST. JAMES #7 LOT 448.	1989	35.21
446	15-013-707-516-00 PORT ST. JAMES #7 LOT 516.	1989	104.84
447	15-013-707-542-00 PORT OF ST. JAMES NO 7 LOT 542.	1989	25.52
448	15-013-707-543-00 PORT ST. JAMES #7 LOT 543.	1989	20.69
449	15-013-707-544-00 PORT OF ST. JAMES LOT 544.	1989	20.69
450	15-013-707-545-00 PORT ST. JAMES #7 LOT 545.	1989	35.21
451	15-013-707-549-00 PORT ST. JAMES #7 LOTS 549 & 550.	1989	119.90
452	15-013-707-556-00 PORT ST. JAMES #7 LOT 556.	1989	35.21
453	15-013-707-557-00 PORT ST. JAMES #7 LOT 557.	1989	35.21
454	15-013-707-558-00 PORT OF ST. JAMES NO 7 LOT 558.	1989	20.69
455	15-013-707-559-00 PORT ST. JAMES #7 LOT 559.	1989	20.69
456	15-013-707-565-00 PORT OF ST. JAMES NO 7 LOT 565.	1989	25.52
457	15-013-707-566-00 PORT OF ST. JAMES NO 7 LOT 566.	1989	25.52
458	15-013-707-567-00 PORT ST. JAMES #7 LOT 567.	1989	35.21
459	15-013-707-568-00 PORT ST. JAMES #7 LOT 568.	1989	35.21
460	15-013-707-570-00 PORT ST. JAMES #7 LOT 570.	1989	35.21
461	15-013-707-572-00 PORT ST. JAMES #7 LOT 572.	1989	35.21
462	15-013-707-573-00 PORT ST. JAMES #7 LOT 573.	1989	35.21
463	15-013-707-574-00 PORT ST. JAMES #7 LOT 574.	1989	35.21
464	15-013-707-575-00 PORT ST. JAMES #7 LOT 575.	1989	35.21
465	15-013-707-576-00 PORT ST. JAMES #7 LOT 576.	1989	35.21
466	15-013-707-580-00 PORT ST. JAMES #7 LOT 580.	1989	35.21
467	15-013-707-584-00 PORT ST. JAMES #7 LOT 584.	1989	35.21
468	15-013-707-590-00 PORT ST. JAMES #7 LOT 590.	1989	35.21
469	15-013-707-591-00 PORT ST. JAMES #7 LOT 591.	1989	35.21
470	15-013-707-592-00 PORT ST. JAMES #7 LOT 592.	1989	35.21
471	15-013-707-594-00 PORT ST. JAMES #7 LOT 594.	1989	35.21
472	15-013-707-595-00 PORT ST. JAMES #7 LOT 595.	1989	35.21
473	15-013-707-596-00 PORT ST. JAMES #7 LOT 596.	1989	35.21
474	15-013-707-597-00 PORT ST. JAMES #7 LOT 597.	1989	35.21
475	15-013-708-616-00 PORT ST. JAMES #8 LOT 616.	1989	35.21
476	15-013-708-617-00 PORT OF ST. JAMES #8 LOT 617.	1989	15.84
477	15-013-708-618-00 PORT OF ST. JAMES #8 LOT 618.	1989	15.84

Sale No.	Description of Land	Tax Year	Sale Amount
	ST. JAMES TOWNSHIP		
478	15-013-708-619-00 PORT OF ST. JAMES #8 LOT 619.	1989	15.84
479	15-013-708-620-00 PORT OF ST. JAMES #8 LOT 620.	1989	15.84
480	15-013-708-622-00 PORT OF ST. JAMES #8 LOT 622.	1989	15.84
481	15-013-708-623-00 PORT OF ST. JAMES #8 LOT 623.	1989	15.84
482	15-013-708-624-00 PORT OF ST. JAMES #8 LOT 624.	1989	15.84
483	15-013-708-634-00 PORT OF ST. JAMES #8 LOT 634.	1989	20.69
484	15-013-709-637-00 PORT OF ST. JAMES #8 LOT 637.	1989	20.69
485	15-013-708-646-00 PORT OF ST. JAMES #8 LOT 646.	1989	20.69
486	15-013-708-647-00 PTOF ST. JAMES # 8 LOT 647.	1989	20.69
487	15-013-708-650-00 PORT OF ST. JAMES #8 LOT 650.	1989	20.69
488	15-013-708-651-00 PORT OF ST. JAMES #8 LOT 651.	1989	20.69
489	15-013-708-652-00 PORT OF ST. JAMES #8 LOT 652.	1989	20.69
490	15-013-708-699-00 PORT OF ST. JAMES #8 LOT 699.	1989	15.84
491	15-013-708-703-00 PORT OF ST. JAMES #8 LOT 703.	1989	15.84
492	15-013-708-704-00 PORT OF ST. JAMES #8 LOT 704.	1989	15.84
493	15-013-708-705-00 PORT OF ST. JAMES #8 LOT 705.	1989	15.84
494	15-013-706-706-00 PORT OF ST. JAMES #8 LOT 706.	1989	35.21
495	15-013-708-707-00 PORT OF ST. JAMES #8 LOT 707.	1989	20.69
496	15-013-708-708-00 PORT OF ST. JAMES #8 LOT 708.	1989	20.69
497	15-013-708-709-00 PORT OF ST. JAMES #8 LOT 709.	1989	20.69
498	15-013-708-712-00 PORT OF ST. JAMES #8 LOT 712.	1989	20.59
499	15-013-708-713-00 PORT OF ST. JAMES #8 LOT 713.	1989	20.69
500	15-013-708-714-00 PORT OF ST. JAMES #8 LOT 714.	1989	20.69
501	15-013-708-715-00 PORT OF ST. JAMES #8 LOT 715.	1989	20.69
502	15-013-708-716-00 PORT OF ST. JAMES #8 LOT 716.	1989	20.69
503	15-013-708-717-00 PORT OF ST. JAMES #8 LOT 717.	1989	20.69
504	15-013-708-735-00 PORT ST. JAMES #8 LOT 735.	1989	20.69
505	15-013-708-736-00 PORT ST. JAMES #8 LOT 736.	1989	20.69
506	15-013-708-762-00 PORT ST. JAMES #9 LOT 762.	1989	44.93
507	15-013-709-763-00 PT OF ST. JAMES NO 9 LOT 763.	1989	30.36
508	15-013-709-764-00 PORT ST. JAMES NO 9 LOT 764.	1989	30.36
509	15-013-750-001-50 W 132 FT OF LOT 1 BLK 1 STEPHENS PLT EX COM AT SE COR OF W 132 FT OF LOT 1 BLK 1 TH N TO A PT 66 FT S OF SLY LI OF HWY FOR POB TH W 30 FT TH N TO HWY TH NELY ALONG HWY TO A PT E OF POB TH S TO POB. PART OF LOT 1 BLK 1 OF STEPHENS PLAT L 207 P. 20.	1989	2,425.68
510	15-013-751-030-15 LOT 30 BLK 2 STEPHENS PLAT (PT OF GOV LOT 4 SEC 23 T39N R10W) EX: BEG AT A TIR ST AT SE COR OF LOT 30 BLK 2 OF STEPHENS PLAT TH S 84DEG 58'25"W (RECD AS S82DEG 08'W) AL S LI SD LOT 45 FT TO TIR ST TH N 5DEG45'14"W 136.68 FT TO A TIR ST ON N LI SD LOT TH S 86DEG 05'15"E AL N LI SD LOT 68 FT TO E LI SD LOT TH S 4DEG 02'39"W (RECD AS S 1DEG 32'W) AL E LI SD LOT 129.45 FT (RECD AS 130.45 FT) TO POB BEING PT OF LOT 30 BLK 2 STEPHENS PLAT.	1989	1,202.88
511	15-013-753-001-00 STEPHENS PLAT PART OF GOV LOT 4 SEC. 23 T39N R10W LOT 1 BLK 4.	1989	109.80
512	15-013-753-023-00 STEPHENS PLAT PART OF GOV LOT 4 SEC. 23 T39N R10W LOT 29 BLK 4.	1989	129.76
	SOUTH ARM TOWNSHIP		
513	15-014-004-001-00 BEG AT INTER OF N LI SEC 4 T32N R7W WI ELY LI HWY 46.68 TH E ON SD SEC LI TO PT 120 FT W OF NE COR, SD NE COR SHOWN AS AT HWY ON 1904 PLAT OF RIO GOV SURVEY, TH SLY TO PT ON E LI SEC 4 WHICH IS 129 FT S OF NE COR SD SEC TH S ON SD SEC LI 1004.4 FT TH AT ANG TO LFT 90 DEG 107 FT TH AT ANG TO RT 21 DEG 30 MIN LAST DESC CRSE 54.46 FT M/L TO SH LK CHX TH SWLY AL SD SH TO PT WHERE SH INTERS E LI SEC 4 TH CONT AL SH S 40 DEG 22' W 141 FT TH S 10 DEG 19' W 300 FT TO N 1/8 LI, OLD FENCE LI, TH N 84 DEG W AL FENCE LI 849.3 FT TO INTER WI ELY LI SD HWY TH NLY AL SD HWY TO POB EX: STRIP OF LAND 66 FT WIDE LYING 33 FT ON EITHER SIDE OF MEAS 66 FT FRM A LI DESC AS BEG AT INTER OF N LI SEC 4 WI ELY LI HWY 46.68 TH E ON SD SEC LI TO PT 120 FT SW OF NE COR SD SEC TH SELY TO PT 120 FT S OF	1989	1,471.34

Sale No.	Description of Land	Tax Year	Sale Amount
	SOUTH ARM TOWNSHIP		
	OF NE COR BEING POB ALSO EX STRIP OF LAND 33 FT WIDE BEING N67.7 FT OF E 33 FT OF NE FRL 1/4 OF NE FRL 1/4 SEC 4-32-7 EXCEPT UNIT 6, 20 & 28 CHARLEVOIX COVE CONDO AS RECD L316P647-695 CX CO RD	1989	7,456.78
514	15-014-005-012-00 SE 1/4 OF SE 1/4 SEC 5 T32N R7W 40A	1988	569.82
		1989	563.84
		TOTAL	1,133.66
515	15-014-010-014-20 BEG AT 1/8 POST ON N LI OF SEC 10 T32N R7W TH W ON SD SEC LI 330FT TH S 183FT TH E 330FT TO E1/8 LI TH N AL E1/8 LI 183FT TO POB BEING PT OF GOVT LOT 1 SEC 10-32-7 CONT 1.39A M/L	1989	214.99
516	15-014-011-005-00 BEG AT INTER OF E LI OF SEC 11 T32N R7W WI NLY LI OF SD SEC 11 W ON SD 1/8 LI 335.2 FT TH S 346 FT TH E PAR WI SD 1/8 LI TO E SEC LI TH N ON SD SEC LI TO POB PART OF NE1/4	1989	2,312.10
517	15-014-012-006-00 N 1/2 OF NW 1/4 OF NW 1/4 SEC 12 T32N R7W 20A M/L	1989	615.18
518	15-014-012-020-15 ONE SQ ACRE IN THE NE COR OF TH S 3/8 OF THE NW 1/4 OF THE SE 1/4 OF SEC 12 T32N R7W DESC AS: BEG AT INTEROF N LI OF S 3/8 OF NW 1/4 OF SE 1/4 OF SEC 12 WI THE E LI OF SD SEC TH S AL THE E LI OF SD SEC 204.73 FT TH W 208.71 TH N 208.71 FT TO N LI OF SD 3/8 TH E AL N LI ONE AGRE OF THE S 3/8 OF THE NE 1/4 OF THE SE 1/4 OF SEC 12 T32N R7W.	1989	1,271.15
519	15-014-013-005-00 NW 1/4 OF NE 1/4 SEC 13 T32N R7W 40 EX N1/2 OFNW1/4 OF NE1/4 SEC 13-32-7.	1989	1,457.99
520	15-014-013-006-10 COM AT INTER OF C/L BEHLING RD & E1/8 LI SEC 13 T32N R7W TH S AL E1/8 LI 420 FT TO POB TH W PERP TO E1/8 LI 420 FT TH N PARA WI E1/8 LI 420 FT TO C/L SD RD TH W AL C/L 200 FT TH S PARA WI E1/8 LI TO S LI OF N1/2 OF NW1/4 OF NE1/4 SD SEC TH E AL SD S LI TO E1/8 LI TH N TO POB BEING PART OF N1/2 OF NW1/4 OF NE1/4 SEC 13-32-7. 5.4AM/L	1989	1,271.15
521	15-014-013-007-00 PART OF N1/2 OF NW1/4 OF NE1/4 SEC 13 T32N R7W DESC AS: COM AT PT DESCD AS INTER OF C/L OF BEHLING RD & N&S1/8 LI OF ABOVE DESCD PROP. (BEING NE COR) TH S 420 FT AL N&S1/8 LI TH W 420 FT TH N 420 FT TO C/L SD RD TH E AL C/L SD RD TO POB BEING IN SEC 13-32-7.	1989	176.81
522	15-014-014-001-10 BEG AT NE COR SEC 14 TH S 550 FT TO POB TH W 220 FT TH S 440 FT TH E 220 FT TH N 440 FT TO POB BEING PT OF NE 1/4 OF NE 1/4 SEC 14-32-7	1989	597.20
523	15-014-015-056-10 COM AT PT ON C/L HWY M-66 850.4 FT NWLY AL SD C/L FRM WHERE SD C/L INTERS SEC LI SEC 15 T32N R7W TH NWLY AL SD C/L 171 FT TH NELY AT RT ANG TO SD C/L TO SH LK CHX TH SELY AL SD SH TO PT WHERE SH DRAWN AT RT ANG TO SD C/L AT POB INTER SD SH TH SWLY AL SD LI TO POB BEING PART OF S 1/2 OF SW FRL 1/4 SEC 15-32-7	1989	20.96
524	15-014-015-057-00 COM. AT A PT IN CEN. OF HWY M66 861.4 FT NWLY FROM WHERE S LI OF SEC 15 INTER C/L OF SD HWY RUN NWLY AL SD HWY 89 FT NELY AT RT ANG TO SD C/L OF SH TO S ARM OF LK CHX SELY AL SD SH TO A PT DRAWN AT RT ANG FROM C/L OF HWY AT POB TH SWLY TO POB PART LOT 1 SEC 15 T32N R7W.	1989	1,564.75
525	15-014-016-008-00 COM AT A CON MON WHICH IS AT INTER OF N LI OF SEC 16 T32N R7W WI C/L HWY M-66 & WHICH IS 1072.8 FT S 88DEG 56' W OF N 1/4 POST OF SD SEC; TH AL SEC LI N88DEG 56' W 990.66 FT TO CON MON, TH S28DEG 13'E TO NWLY COR OF LOT 3 PLAT OF HEALEY, TH CONT AL SWLY LI OF SD LOT 250.02 FT TO POB TH S82DEG 51'W 10 FT, TH S28DEG 13'E PARA WI W LI OF SD LOT 208.71 FT TH N61DEG W TO WATER, TH NELY AL SD WATER TO A PT DIRECTLY SWLY OF LOT 5 LIN SD PLAT, TH N63DEG E TO SWLY COR OF LOT 5, TH NWLY SIDE OF SD PLAT TO POB BEING PART GOV LOT 4	1989	23.96
526	15-014-019-006-00 COM AT SE COR OF SW FRAC 1/4 OF NW FRAC 1/4 SEC 19 T32N R7W TH W AL E&W 1/4 LI SD SEC 998.70FT TO N AT ANG TO RIGHT OF 89DEG48' 100FT TO POB TH CONT N ON LAST DESC CRSE 200FT TH E PARA WI SD E&W 1/4 LI 998.82FT M/L TO C/L OF CO RD TH SLY AL SD RD LI 200.07 FT TO N LI OF S 1/2 OF NW FRAC 1/4 OF SD SEC 19 TH W PART WI SD 1/4 LI 434.52FT TO POB BEING PT OF SW FRAC 1/4 OF NW FRAC 1/4 SEC 19-32-7	1989	804.71
527	15-014-022-010-00 N 1/2 OF N1/2 OF NW1/4 OF SE1/4 SEC 19 T32N R7W 10 A.	1989	300.29
528	15-014-022-002-00 W1/2 OF NE1/4 SEC 20 T32N R7W EX: COM AT NW COR OF NE 1/4 SD SEC TH S 312 FT AL N&S 1/4 LI TH E 322.6' FT TH N 312 FT TO N LI OF SD SEC TH W AL SD SEC LI 322.6' FT TO POB 77.6A.	1989	937.50
529	15-014-020-005-10 N 1/2 OF SW 1/4 SEC 29 T32N R7W 80 A.	1985	2,876.17
		1986	2,722.64
		1987	2,514.23
		1988	2,149.83
		1989	2,125.25
		TOTAL	12,387.12
530	15-014-020-006-00 NE1/4 OF SE1/4 SEC 20 T32N R7W 40A. W1/2 OF SE1/4 SEC 20 T32N R7W A 80.	1989	1,471.34

Continued on page 21.

Continued from page 20

Sale No.	Description of Land	Tax Year	Sale Amount
	SOUTH ARM TOWNSHIP		
	2124.75 FT TO POB TH S 89 DEG 29' W 2094.15 FT TO ELY SH LI OF SIX MILE LK TH N 13 DEG 30' W 108.9 FT AL SD SH LI TH N 60 DEG 40' W 93.7 FT AL SD SH LI TH N 89 DEG 10' E 2232.2 FT TO ELY LI OF SD SEC 30 TH S AL SD ELY LI 208.0 FT TO POB 10.02 A.	1989	955.13
549	15-014-031-006-00 E 1/2 OF E 1/2 OF W 1/2 OF SE 1/4 OF SW1/4 SEC 31 T32N R7W 5 A.	1989	263.56
550	15-014-031-036-00 THAT PT OF CONT. LOT 2 SEC 31 T32N R7W DES AS: BEG AT NE COR OF SD GOVT. LOT 2 TH S 100 FT AL E LI OF SD SEC 31 TH W AT RT ANG TO SD SEC LI TO SH OF SIX MILE LAKE TH NLY AL SD SH TO N LI OF SD LOT 2 TH E AL SD LI TO POB	1989	43.41
551	15-014-032-001-00 E1/2 OF NE1/4 SEC 32 T32N R7W A80 EXCOM AT SW COR OF SEC 17-32-6 NE1/4 SEC 32 TH W 13 RDS TH S 13 RDS TH S 13 RDS TH N 13 RDS TH E 13 RDS TO POB.	1989	2,091.89
552	15-014-032-002-00 PART OF E1/2 OF NE1/4 SEC 32 T32N R7W COM AT NE COR OF SD E1/2 OF NE1/4 SEC 32 TH W 13 RDS TH S 13 RDS TH E 13 RDS TH N 13 RDS TO POB.	1989	877.44
553	15-014-032-011-10 COM AT 1/8 POST ON SD SEC LI 1989.7 FT S OF NW COR OF SD SEC 32 T32N R7W TH W 330 FT TO 1/8 LI TH S AL THE E LI OF SD SEC 204.73 FT TH W 208.71 TH N 208.71 FT TO N LI OF SD 3/8 TH E AL N LI ONE AGRE OF THE S 3/8 OF THE NE 1/4 OF THE SE 1/4 OF SEC 12 T32N R7W.	1989	630.57
554	15-014-032-020-00 W 1/2 OF E 1/2 OF NW 1/4 OF SW 1/4 SEC 32 T32N R7W, THS AL SD SEC LI 800 FT TH E PAR WI S 1/8 LI OF SD SEC 330 FT TH N PAR WI SD SEC LI 800 FT TO S 1/8 LI OF SD SEC TH W AL SD SEC LI 330 FT TO POB.	1989	176.74
555	15-014-033-001-00 NE1/4 OF NE1/4 SEC 33 T32N R7W A40 S 1/2 OF NE1/4 SEC 33-32-7 60A	1986	2,651.14
		1987	1,471.34
		TOTAL	4,322.48
556	15-014-033-003-00 THE NE 1/4 OF NW 1/4 SEC 33 T32N R7W EX N 298 FT OF E 220 FT OF THE NE 1/4 OF NW 1/4	1986	862.67
		1987	470.41
		TOTAL	1,153.08
557	15-014-033-005-00 SE1/4 OF NW1/4 SEC 33 T32N R7W A 40	1985	404.70
		1986	386.29
		1989	410.35
		TOTAL	1,401.34
558	15-014-033-009-00 NE1/4 OF SE1/4 SEC 33 T32N R7W 371/2A EX: COM AT NW COR OF SD SEC 33 T32N R7W TH W 873 FT FOR POB TH W 250 FT TH S 400 FT TH E 250 FT TH N 400 FT TO POB PART OF NE1/4 OF SE1/4 SEC 33 T32N R7W 21/2A.	1989	483.78
559	15-014-034-002-15 NW 1/4 OF NE 1/4 SEC 34 T32N R7W EX: CERT THE W 985 FT ALSO EXCEPT: COM AT NE COR OF NW 1/4 OF NE 1/4 SD SEC TH W 504 FT TH S 208.75 FT TH E 208.75 FT TH S 88.50 FT TH E 295.25 FT TH N 295.25 FT TO POB ALSO EX: COM AT SE COR OF NW 1/4 OF NE 1/4 SEC 34 TH W 300 FT TO POB TH N 208.75FT TH W 208.75 FT TH S 208.75 FT TH E 208.75 FT TO POB SEC 34-32-7	1989	530.46
560	15-014-034-009-00 W 1/2 OF NW 1/4 SEC 34 T32N R7W EX E 700 FT OF N 650 FT THEREOF 69.5 A M/L	1985	7,689.76
		1986	7,290.35
		1989	207.34
		TOTAL	15,187.45
561	15-014-036-012-10 COM AT IR ST AT NW COR OF S 1/2 OF NW 1/4 OF SW 1/4 SEC 36 T32N R7W TH NLY AL W LI SD SEC 12 FT TO NW COR OF PUBLIC ACCESS EASEMENT TO JORDAN RIVER FOR POB TH CONT NLY AL SD SEC LI 137 FT TH NELY AT ANG OF 77 DEG 59' 29" TO RT FROM SD SEC LI 608.76 FT TO IR ST ON SWLY LI ALBA RD TH AT ANG OF 102 DEG 59' 11" TO RT FROM LAST DESC CRSE & PARA WI N LI OF SD S 1/2 OF NW 1/4 OF SW 1/4 SD SEC 34.74 FT C/L ALBA RD TH SELY AL C/L SD RD 100 FT TH WLY PARA WI N LI OF SD S 1/2 OF NW 1/4 OF SW 1/4 1108.29 FT TO POB BEING PART OF NW 1/4 OF SW 1/4 SEC 36 T32N R7W.	1989	810.19
562	15-014-036-020-00 PART OF E1/2 OF NE1/4 SEC 32 T32N R7W COM AT NE COR OF SD E1/2 OF NE1/4 SEC 32 TH W 13 RDS TH S 13 RDS TH E 13 RDS TH N 13 RDS TO POB.	1989	630.57
563	15-014-036-021-00 COM AT SE COR SEC 32 T32N R7W TH S 88 DEG 58' 42" E 300 FT AL SD 1/8 LI TH S 0 DEG 51' 44" W 459.98 FT PARA WI & 300 FT E OF SD 1/8 LI TO PT WHICH IS 660 FT N OF SD SEC TH S 89 DEG 20' 11" W PARA WI & 660 FT N OF SD SEC LI 300 FT TH W 300 FT TO SD SEC LI TH N 0 DEG 51' 44" E 200 FT PARA WI & 300 FT E OF W LI SD SEC TO POB BEING PART OF S 1/2 OF SW 1/4 SEC 32-32-7; 10.1 A M/L	1989	1,744.00
564	15-014-036-022-00 SE1/4 OF NW1/4 SEC 36 T32N R7W 40A	1989	269.33
565	15-014-036-023-00 BEG AT S 1/8 COR ON W LI OF SEC 32 T32N R7W, THS AL SD SEC LI 800 FT TH E PAR WI S 1/8 LI OF SD SEC 330 FT TH N PAR WI SD SEC LI 800 FT TO S 1/8 LI OF SD SEC TH W ON SD 1/8 LI 330 FT TO P.O.B. EX THAT PT LY W OF CO RD (NOW IN THORSEN'S SUBD). BEING A PART OF SW1/4 OF SW1/4 SEC 32 T32N R7W.	1989	76.74
566	15-014-039-001-00 NE1/4 OF NE1/4 SEC 33 T32N R7W A40 S 1/2 OF NE1/4 SEC 33-32-7 60A	1986	2,651.14
		1987	1,471.34
		TOTAL	4,322.48
567	15-014-039-003-00 THE NE 1/4 OF NW 1/4 SEC 33 T32N R7W EX N 298 FT OF E 220 FT OF THE NE 1/4 OF NW 1/4	1986	862.67
		1987	470.41
		TOTAL	1,153.08
568	15-014-039-005-00 SE1/4 OF NW1/4 SEC 33 T32N R7W 40A.	1985	404.70
		1986	386.29
		1989	410.35
		TOTAL	1,401.34
569	15-014-039-009-00 NE1/4 OF SE1/4 SEC 33 T32N R7W 371/2A EX: COM AT NW COR OF SD SEC 33 T32N R7W TH W 873 FT FOR POB TH W 250 FT TH S 400 FT TH E 250 FT TH N 400 FT TO POB PART OF NE1/4 OF SE1/4 SEC 33 T32N R7W 21/2A.	1989	483.78
570	15-014-039-022-00 SE1/4 OF SE1/4 OF SE1/4 SEC 28 T32N R7W AL SD W1/2 OF SE1/4 SEC 33 SEC 28-32-7 ALSO BEG 333 FT E OF NW COR OF SW 1/4 OF SE 1/4 ON S 1/8 LI TH S 0 DEG 36'20"W PARA WI N & S 1/4 LI 657.82 FT TH S 62 DEG 28'32" E 551.18 FT TH S79 DEG 58'40" E 506.18 FT TO E 1/8 LI SD SEC TH N AL E 1/8 LI TO S 1/8 TH W TO POB BEING PART OF SW 1/4 OF SE 1/4 SEC 28-32-7 49.45A.	1985	941.76
		1986	1,191.48
		1989	610.56
		TOTAL	2,443.80
571	15-014-039-023-00 BEG. AT A PT. ON E LI SEC 25 T32N R7W 1165.9 FT S OF E1/4 POST SD. SEC. TH N 88 DEG. 56'E 553.73 FT TH S62 DEG 28'32"E 551.18 FT TH S79 DEG 58'40"E 506.18 FT TH S69 DEG 30'40"E 389.20 FT TO C/L RODGERS RD & S LI SD SEC TH W AL C/L SD RD & S LI SD SEC 578.94 FT TO POB BEING PT OF SW 1/4 OF SE 1/4 SEC 28-32-7 CONT 7.13A M/L.	1989	96.74
572	15-014-042-022-40 NE 1/4 OF SE 1/4 OF SE 1/4 SEC 28 T32N R7W 10A.	1989	130.11
573	15-014-025-002-10 E 360 FT OF N1/2 OF N3/8 OF SE1/4 OF NE1/4 SEC 29 T32N R7W PART OF SE 1/4 OF NE1/4 SEC 29-32-7.	1989	410.35
574	15-014

Continued from page 21.

Sale No.	Description of Land	Tax Year	Sale Amount
	BOYNE CITY		
	PT SEC 34-33-6	1989	8,461.24
652	15-051-420-043-20 COM AT SE COR SEC 34 T33N R6W TH S89DEG 57'20"W AL S LI SD SEC & C/L OF-VERION ST 791.42 FT TO C/L SECOND ST TH N00DEG 2'40"E 547.30 FT AL SD C/L TH CONT AL SD C/L N26DEG 11'20"W 227.07 FT FOR POB TH S63DEG 48'40"W 144.92 FT TH N9DEG 27'24"W 286.76 FT TO SLY LI FRONT ST TH AL SD ST LI N84DEG 10'30"E 33.44 FT TH CONT ELY AL SD RD LI ON CURV TO LFT 74.64 FT (RAD OF CURV IS 1216.40 FT & CHD BEARS N82DEG 52'02"E 74.62 FT) TH NELY AL SD ST LI ON ARC OF CURV TO LFT 456.36 FT (RAD OF CURV IS 1216.40 FT CENT ANG IS 21DEG 29' 45" & CHD BEARS N80DEG 54'44"E 453.69 FT) TH CONT NELY AL SD ST LI ON CURV TO LFT 425.72 FT (RAD OF SD CURV IS 1216.40 FT & CHD BEARS N48DEG 09'16"E 423.55 FT) TH N39DEG 06'40"E 247.90 FT AL SD ST LI TH NELY AL ARC OF CURV TO RIGHT 182.05 FT (RAD OF SD CURV IS 859.46 FT & CHD BEARS N42DEG 01'10"E 181.48 FT) TO C/L SECOND ST TH S9DEG 11'20"E AL SD C/L SECOND ST 454.04 FT TO POB CONT 6.371A M/L	1989	5,030.55
663	15-051-433-044-20 COM AT SE COR SEC 34 T33N R6W TH AL S LI SD SEC S89DEG57'20"W 791.42FT TO C/L SECOND ST TH AL C/L OF SD ST N00DEG0'40"E 547.30 FT TH CONTINUE AL SD C/L N26DEG 11'20"W 751.76 FT TO NWLY LI FRONT ST TH AL NWLY LI SD FRONT ST N63DEG39'30"E 769.37 FT TH N11DEG28'34"E 103.97 FT BEING POB TH N50DEG35'14"E 200.00 FT TH N39DEG24'46"E 200.00FT TH N50DEG 39'14"E 2.00FT TH N39DEG24'46"W 14.35FT TH S50DEG35'14"W 2.00FT TH N39DEG 24'46"W 17.00 FT TH S50DEG35'14"W 2.00FT TH N39DEG24'46"W 2.00FT TH S50DEG35'14"W 16.35FT TH S39DEG 24'46"E 48.35 FT TO POB BEING PART OF S 1/2 OF FRAC SE 1/4 OF SEC 34 T33N R6W CONT 0.348 A M/L	1989	20.02
665	15-051-433-045-15 COM AT SE COR SEC 34 T33N R6W CITY OF BOYNE CITY TH S89DEG 57'20"W 791.42FT AL SD SEC & C/L OF DIVISION ST TH N00DEG 2540'E 547.30FT AL C/L OF SECOND ST TH N26DEG11'20"W 751.76FT CONT AL SD C/L & NWLY EXTEN THEREOF) TO PT ON NLY ROW LI FRONT ST TH AL SD ROW LI IN FOLLOWING COURSES: SWLY 207.99 FT AL ARC OF 719.46 FOOT RAD CIRCULAR CURV TO LFT (CHD THROUGH CENTRAL ANG 16DEG33'50" HAVING CHD BEARS S47DEG23'30"W 207.26FT S39DEG06'40"W 247.89FT SWLY 909.82 FT AL ARC OF 1156.40 FOOT RAD CURV TO RIGHT THROUGH CENTRAL ANG OF 45DEG03'00" HAVING CHD BEARS S61DEG38'35"W 886.26FT S84DEG10'30"W 446.60FT & SWLY 177.38FT AL ARC OF 875.92FOOT RAD CIRCULAR CURV TO LFT THROUGH CENTRAL ANG OF 15DEG00'21" HAVING CHD BEARS S78DEG39'21"W 176.47FT BEING POB TH CONT SWLY 99.35FT ON SD ROW LI ARC OF 875.92FOOT RAD CIRCULAR CURVE TO LFT THROUGH CENTRAL ANG OF 06DEG30'23" HAVING CHD WHICH BEARS S64DEG55'33"W 99.26FT TH S60DEG42'50"W 430.15FT AL SD ROW LI TO NWLY 381.00FT AL ARC OF 888.79 FOOT RAD CIRCULAR CURV TO RGHT THROUGH CENTRAL ANG OF 24DEG33'40" HAVING CHD WHICH BEARS S72DEG59'40"W 378.08FT AL SD ROW LI TH CONT AL SD NWLY LI S85DEG19'30"W 73.42FT TH N04DEG42'00" W 22.00FT TO NLY LI OF PARC OF LAND DESC IN LIBER 304 TH 30 WATERS EDGE IN FOLLOWING COURSES: N72DEG11'40"E 192.12FT N39DEG19'54"E 233.94FT N31DEG50'24"E 233.34 FT & N57DEG49'40"E 33.79FT TH LEAV SAID WATERS EDGE S16DEG32'20" E 172.64FT TO POB BEING PART OF S 1/2 OF SEC 34 T33N R6W	1989	9,604.82
668	15-051-434-045-00 CITY OF BOYNE CITY SEC 34 T33N R6W COM AT NW COR OF LOT 13 OF COBBS ADDITION TO SOUTH BOYNE S 83 DEG 35 W 265 1/2 FT S 26 DEG 25' E 149 1/2 FT N 63 DEG 35' E 253 FT S 26 DEG 25' E 140 1/2 FT TO PL OF BEG RESERVED LOT FROM COBBS ADDITION TO SOUTH BOYNE EXE 45 FT OF SD DESC. ALSO EXCOM AT COMMON AT WLY MOST COR LOT 13 COBB'S ADD TO SOUTH BOYNE TH AL SELY LI FRONT ST S63 DEG 39'30"W (RECD AS S63 DEG 39(W) 45 FT TO POB TH CONT S 63 DEG 39 30"W (RECD AS S63 DEG 39(W) 31 FT TH S 26 DEG 26'25"E 146.58 FT TO NWLY LI ELM ST TH N63 DEG 49'51"E (RECD AS N 63 DEG 35'E) 31 FT TH N 26 DEG 29'24"W 148.58 FT TO POB	1989	1,120.95
667	15-051-435-003-15 COM AT SW COR OF SEC 35 T33N R6W TH AL W LI OF SD SEC N00DEG 14'50"E 1811.03 FT TO NWLY LI OF FRONT ST TH AL SD ST LI N54 DEG 11'40"E 602.82 FT TH CONT AL SD LI N26DEG 4'00"E 401.66 FT TO S LI OF MAIN ST TH AL S LI OF SD MAIN ST & VACATED PORTIONS THEREOF N88DEG 01'54"W 423.79 FT TH N12DEG 17'44"W 66.00 FT TO N LI OF VACATED MAIN ST TH AL N LI OF SD VACATED MAIN ST S88DEG 04'48"E 21.13 FT TO SH M-ANDER OF IX CX TH AL SD SH MEANDER N22DEG 30'12"E 276.77 FT BEING POB TH CONT AL SD SH N59DEG 42'4"E 147.54 FT TH CONT AL SD SH N30DEG 05'14"E 80.00 FT TH LEAVING SD SH S72DEG 11'48"E 318.17 FT TO WLY LI FRONT ST TH AL SD ST S17DEG48'12"W 111.97 FT TH CONT AL SD ST S 22DEG 55'12"W 140.18 FT TH N89DEG 04'48"W 273.78 FT TH N19DEG 55'12"E 77.66 FT TH N39DEG 19'14"W 82.41 FT TH N82DEG39'12"E 65.01 FT TH N67DEG 29'48"W 110.00 FT TO POB BEING PT OF GOV LOTS 2&3 SEC 35-33-6 & PT OF LOTS		

Sale No.	Description of Land	Tax Year	Sale Amount
	BOYNE CITY		
	CHX CO R/D	1989	1,162.84
692	15-051-479-057-10 CALBERTS ADD TC VILL OF SOUTH BOYNE LOT 57 AND ELY 8FT OF ALLEY VAC LI 214 PS24 ABUTTING SD LOT	1989	1,378.69
693	15-051-479-070-00 CALBERTS ADDITION TO SOUTH BOYNE LOT 70.	1989	2,417.97
694	15-051-495-077-00 UNIT 77 HARBORAGE CONDO AS RECD L308 P185-211 CHX CO R/D	1989	1,888.06
695	15-051-495-078-00 UNIT 78 HARBORAGE CONDO AS RECD L308 P185-211 CHX CO R/D	1989	6,499.52
696	15-051-495-080-00 UNIT 80 HARBORAGE CONDO AS RECD L308 P185-211 CHX CO R/D	1989	6,276.33
697	15-051-495-083-00 UNIT 83 HARBORAGE CONDO AS RECD L308 P185-211 CHX CO R/D	1989	8,598.89
698	15-051-495-085-00 UNIT 85 HARBORAGE CONDO AS RECD L308 P185-211 CHX CO R/D	1989	595.77
699	15-051-495-086-00 UNIT 86 HARBORAGE CONDO AS RECD L308 P185-211 CHX CO R/D	1989	595.77
700	15-051-495-087-00 UNIT 87 HARBORAGE CONDO AS RECD L308 P185-211 CHX CO R/D	1989	595.77
701	15-051-495-088-00 UNIT 88 HARBORAGE CONDO AS RECD L308 P185-211 CHX CO R/D	1989	595.77
702	15-051-495-089-00 UNIT 89 HARBORAGE CONDO AS RECD L308 P185-211 CHX CO R/D	1989	595.77
703	15-051-495-090-00 UNIT 90 HARBORAGE CONDO AS RECD L308 P185-211 CHX CO R/D	1989	595.77
704	15-051-495-091-00 UNIT 91 HARBORAGE CONDO AS RECD L308 P185-211 CHX CO R/D	1989	595.77
705	15-051-495-092-00 UNIT 92 HARBORAGE CONDO AS RECD L308 P185-211 CHX CO R/D	1989	595.77
706	15-051-495-093-00 UNIT 93 HARBORAGE CONDO AS RECD L308 P185-211 CHX CO R/D	1989	595.77
707	15-051-495-094-00 UNIT 94 HARBORAGE CONDO AS RECD L308 P185-211 CHX CO R/D	1989	595.77
708	15-051-495-095-00 UNIT 95 HARBORAGE CONDO AS RECD L308 P185-211 CHX CO R/D	1989	595.77
709	15-051-495-096-00 UNIT 96 HARBORAGE CONDO AS RECD L308 P185-211 CHX CO R/D	1989	3,542.98
675	15-051-453-020-00 CITY OF BOYNE CITY, PLAT OF S BOYNE E 1/2 OF LOT 20 BLK E	1989	482.96
676	15-051-454-053-00 ALL OF LOT 53 BLK H PLAT OF S BOYNE EX FOR A STRIP OF LAND COM AT SE COR SD LOT TH N 5 FT TH W 70 FT PARA TO S LI TH S 2 FT TO S LI TH E 70 FT TO SE COR SD LOT AND POB OF THIS EXCEPTION	1989	1,047.26
677	15-051-471-274-20 CITY OF BOYNE CITY,NICHOLS & MORGAN'S SECOND ADDITION TO SOUTH BOYNE COM AT A RT 50 LKS N & 3 CHS 28 LKS E OF SW COR SEC 35 SAID POINT BEING 183.5 FT E OF SW COR OF BLK 19 OF SAID ADDITION TO S BOYNE N 120 FT TO PL OF BEG TH CONT N 60 FT TH E 191 FT S 60 FT W 124.15 FT TO PL OF BEG PART OF LOT 274 BLK 13.	1989	1,069.87
678	15-051-473-022-00 UNIT B, BAY VIEW CONDOMINIUM AS RECD L306 P007-033 CHX CO R/D	1989	4,658.85
679	15-051-474-003-00 LOT 3 WARD'S SUBD OF LOT 275 BLK 13 NICHOLS & MORGAN'S ADDITION TO SOUTH BOYNE.	1989	765.45
681	15-051-476-033-50 CITY OF BOYNE CITY, COBBS ADDITION TO VILLAGE OF SOUTH BOYNE W 1/2 OF LOT 33.	1989	798.93
682	15-051-476-057-00 CITY OF BOYNE CITY, COBBS ADDITION TO VILLAGE OF SOUTH BOYNE LOT 57.	1989	886.24
684	15-051-477-049-00 CITY OF BOYNE CITY MCINTIRES ADD TO BOYNE 43.3 FT OFF W SIDE OF LOT 49 AND E 44 FT LOT 50.	1989	1,584.29
685	15-051-477-073-00 CITY OF BOYNE CITY, MCINTIRE'S ADDITION TO BOYNE LOT 73 & W 1/2 OF LOT 74.	1989	1,069.67
686	15-051-477-074-00 CITY OF BOYNE CITY, MC INTIRES ADDITION TO BOYNE E 1/2 OF LOT 74 AND ALL LOT 75.	1989	1,396.00
687	15-051-477-082-00 CITY OF BOYNE CITY, MC INTIRES ADDITION TO BOYNE LOT 82.	1989	140.14
688	15-051-478-004-00 CITY OF BOYNE CITY, PAINTER & MC LEAN'S ADDITION TO BOYNE LOTS 4-5 EXCEPT 27 FT DFF S END OF LOT 5.	1989	1,267.61
690	15-051-478-052-00 CITY OF BOYNE CITY, PAINTER & MC LEAN'S ADDITION TO BOYNE LOTS 62 & 63.	1989	1,432.49
691	15-051-479-003-10 CITY OF BOYNE CITY, CALBERTS ADD TO VILL OF BOYNE CITY, THE N 78FT OF LOTS 3 & 4 INCL ALLEY VAC L293 P355		

Sale No.	Description of Land	Tax Year	Sale Amount
	BOYNE CITY		
728	15-051-496-112-00 UNIT-112 HARBORAGE MARINA AS RECD L299 P576 - L299 P595 CHX CO R/D	1989	102.98
729	15-051-496-125-00 UNIT 125 HARBORAGE MARINA AS RECD L299 P576 - L299 P595 CHX CO R/D	1989	102.98
730	15-051-496-126-00 UNIT 126 HARBORAGE MARINA AS RECD L299 P576 - L299 P595 CHX CO R/D	1989	102.98
731	15-051-496-127-00 UNIT 127 HARBORAGE MARINA AS RECD L299 P576 - L299 P595 CHX CO R/D	1989	102.98
732	15-051-496-129-00 UNIT 129 HARBORAGE MARINA AS RECD L299 P576 - L299 P595 CHX CO R/D	1989	102.98
733	15-051-496-129-00 UNIT 129 HARBORAGE MARINA AS RECD L299 P576 - L299 P595 CHX CO R/D	1989	102.98
734	15-051-496-130-00 UNIT 130 HARBORAGE MARINA AS RECD L299 P576 - L299 P595 CHX CO R/D	1989	102.98
735	15-051-496-131-00 UNIT 131 HARBORAGE MARINA AS RECD L299 P576 - L299 P595 CHX CO R/D	1989	102.98
736	15-051-496-132-00 UNIT 132 HARBORAGE MARINA AS RECD L299 P576 - L299 P595 CHX CO R/D	1989	102.98
737	15-051-496-141-00 UNIT 141 HARBORAGE MARINA AS RECD L299 P576 - L299 P595 CHX CO R/D	1989	1,255.84
738	15-051-496-145-00 UNIT 145 HARBORAGE MARINA AS RECD L299 P576 - L299 P595 CHX CO R/D	1989	1,079.19
739	15-051-496-161-00 UNIT 161 HARBORAGE MARINA AS RECD L299 P576 - L299 P595 CHX CO R/D	1989	102.98
740	15-051-496-162-00 UNIT 162 HARBORAGE MARINA AS RECD L299 P576 - L299 P595 CHX CO R/D	1989	102.98
741	15-051-496-163-00 UNIT 163 HARBORAGE MARINA AS RECD L299 P576 - L299 P595 CHX CO R/D	1989	102.98
742	15-051-496-184-00 UNIT 184 HARBORAGE MARINA AS RECD L299 P576 - L299 P595 CHX CO R/D	1989	102.98
743	15-051-496-185-00 UNIT 185 HARBORAGE MARINA AS RECD L299 P576 - L299 P595 CHX CO R/D	1989	102.98
744	15-051-496-186-00 UNIT 186 HARBORAGE MARINA AS RECD L299 P576 - L299 P595 CHX CO R/D	1989	102.98
745	15-051-496-180-00 UNIT 180 HARBORAGE MARINA AS RECD L299 P576 - L299 P595 CHX CO R/D	1989	102.98
746	15-051-496-182-00 UNIT 182 HARBORAGE MARINA AS RECD L299 P576 - L299 P595 CHX CO R/D	1989	102.98
747	15-051-496-183-00 UNIT 183 HARBORAGE MARINA AS RECD L299 P576 - L299 P595 CHX CO R/D	1989	102.98
748	15-051-496-184-00 UNIT 184 HARBORAGE MARINA AS RECD L299 P576 - L299 P595 CHX CO R/D	1989	102.98
749	15-051-496-193-00 UNIT 193 HARBORAGE MARINA AS RECD L299 P576 - L299 P595 CHX CO R/D	1989	102.98
750	15-051-496-194-00 UNIT 194 HARBORAGE MARINA AS RECD L299 P576 - L299 P595 CHX CO R/D	1989	102.98
751	15-051-496-195-00 UNIT 195 HARBORAGE MARINA AS RECD L299 P576 - L299 P595 CHX CO R/D	1989	102.98
752	15-051-496-196-00 UNIT 196 HARBORAGE MARINA AS RECD L299 P576 - L299 P595 CHX CO R/D	1989	102.98
753	15-051-496-197-00 UNIT-197 HARBORAGE MARINA AS RECD L299 P576 - L299 P595 CHX CO R/D	1989	102.98
754	15-051-496-198-00 UNIT-198 HARBORAGE MARINA AS RECD L299 P578 - L299 P595 CHX CO R/D	1989	102.98
755	15-051-496-199-00 UNIT 199 HARBORAGE MARINA AS RECD L299 P576 - L299 P595 CHX CO R/D	1989	102.98
756	15-051-496-200-00 UNIT 200 HARBORAGE MARINA AS RECD L299 P576 - L299 P595 CHX CO R/D	1989	102.98
757	15-051-496-201-00 UNIT 201 HARBORAGE MARINA AS RECD L299 P576 - L299 P595 CHX CO R/D	1989	102.98
758	15-051-496-202-00 UNIT 202 HARBORAGE MARINA AS RECD L299 P576 - L299 P595 CHX CO R/D	1989	102.98
759	15-051-496-203-00 UNIT 203 HARBORAGE MARINA AS RECD L299 P576 - L299 P595 CHX CO R/D	1989	102.98
760	15-051-496-204-00 UNIT 204 HARBORAGE MARINA AS RECD L299 P576 - L299 P595 CHX CO R/D	1989	102.98
761	15-051-496-205-00 UNIT 205 HARBORAGE MARINA AS RECD L299 P576 - L299 P595 CHX CO R/D	1989	102.98
762	15-051-496-206-00 UNIT 206 HARBORAGE MARINA AS RECD L299 P576 - L299 P595 CHX CO R/D	1989	102.98
763	15-051-496-207-00 UNIT 207 HARBORAGE MARINA AS RECD L299 P 756- L299 P595 CHX CO R/D	1989	102.98
764	15-051-496-208-00 UNIT 208 HARBORAGE MARINA AS RECD		

Sale No.	Description of Land	Tax Year	Sale Amount
	BOYNE CITY		
	L299 P578 - L299 P595 CHX CO R/D	1989	102.98
765	15-051-496-209-00 UNIT 209 HARBORAGE MARINA AS RECD L299 P578 - L299 P595 CHX CO R/D	1989	102.98
766	15-051-496-210-00 UNIT 210 HARBORAGE MARINA AS RECD L299 P578 - L299 P595 CHX CO R/D	1989	102.98
767	15-051-496-211-00 UNIT 211 HARBORAGE MARINA AS RECD L299 P576 - L299 P595 CHX CO R/D	1989	102.98
768	15-051-496-212-00 UNIT 212 HARBORAGE MARINA AS RECD L299 P576 - L299 P595 CHX CO R/D	1989	102.98
769	15-051-496-213-00 UNIT 213 HARBORAGE MARINA AS RECD L299 P578 - L299 P595 CHX CO R/D	1989	102.98
770	15-051-496-214-00 UNIT 214 HARBORAGE MARINA AS RECD L299 P578 - L299 P595 CHX CO R/D	1989	102.98
771	15-051-496-215-00 UNIT 215 HARBORAGE MARINA AS RECD L299 P576 - L299 P595 CHX CO R/D	1989	102.98
772	15-051-496-216-00 UNIT 216 HARBORAGE MARINA AS RECD L299 P578 - L299 P595 CHX CO R/D	1989	102.98
	CHARLEVOIX CITY		
773	15-052-123-023-00 BEG N LINE PETOSKEY AVE 927.5 FT E E LINE MICH AVE N 156.75 FT E 61 FT S 156.75 FT TO N LINE PETOSKEY AVE W 61 FT TO BEG PART LOT 3 SEC 23 T34N R8W.	1989	1,116.43
774	15-052-124-010-00 COM ON N & S 1/4 LINE SEC 24 T34N R8W, 673.2 FT S ON N 1/4 COR OF SAID SEC W 825.5 FT M/L TO E LINE SAID SEC 400 FT THE POB TH CONT W PARA W SD SEC LI 100 FT TH S PARA WI N&S 1/4 LI TO N PAR E LINE 100 FT E PAR S LINE 59 FT S 100 FT TO BEG.	1989	2,394.97
775	15-052-126-011-00 BEG S LINE DRIVE ON C/L BURNS W 57.75 FT S 134 FT E 57.75 FT N 134 FT TO BEG PART LOT 2 SEC 26 T34N R8W.	1989	2,214.68
776	15-052-140-090-00 LOT 90 OF CROUTERS ADDITION LOT 81 OF CROUTERS ADDITION, ALSO NLY 8 FT OF ALLEY ABUTTING SD LOTS VACATED L198 P444	1989	2,519.76
778	15-052-166-005-00 LOT 5 OF BLOCK 6 OF LINDSAY PARK ADDITON.	1989	1,452.06
779	15-052-166-019-00 LOTS 18, 19, & 20 OF BLK 6 OF LINDSAY PARK ADD.	1989	2,002.62
780	15-052-175-003-50 BEG ON N LINE LOT 3 S M MORES ADD 88 FT E NW COR LOT 3, 7TH W 88 FT TH S ON W LINE LOT 3 TO S LINE OF LOT 3 TH NLY TO BEG PART LOT 3 S M MOORE ADD.	1989	4,017.27
781	15-052-191-001-00 CHEZ CHARLEVOIX CONDOMINIUMS UNIT #1 BLDG. A	1989	1,493.68
782	15-052-234-007-00 BEG S LINE CARBENTER 330.25 FT W PT 2 RDS S & 2 RDS W NE COR SEC 34 T34N R8W W ON CARBENTER 50 FT S 13 RDS E 50 FT N 13 RDS TO BEG.	1989	855.83
783	15-052-234-029-00 BEG AT PT ON NWLY LINE MARION CENTER RD, SOUTHER RD, 433.2 FT N ALONG SD LINE FROM E & W QTR LINE SEC 34, T34N, R8W, TH CONT N 41 DEG 52 MIN E ALONG SAID RD LINE TO PT WHERE SAID LINE TURNS & RUNS E & W, TH W TO SELY LINE US 31, TH SWLY ALONG SELY LINE OF HWY TO PT 478 DEG 13 MIN W 244 FT FROM PT OF BEG, TH S 76 DEG 13 MIN E 244 FT TO BEG, PART 34-34-8	1989	6,824.05
784	15-052-249-005-00 LOT 5 BLOCK 9 OF THE ORIGINAL PLAT OF THE CITY OF CHARLEVOIX	1989	765.22
785	15-052-249-006-00 LOT 6 OF BLOCK 9 OF THE ORIGINAL PLAT OF THE CITY OF CHARLEVOIX.	1989	4,558.02
786	15-052-249-007-00 LOT 7 OF BLOCK 9 OF THE ORIGINAL PLAT OF THE CITY OF CHARLEVOIX.	1989	2,339.48
787	15-052-250-022-00 E 1/2 LOT 21 & 22 BLK 10 VIL CHARL EXC BEG SE COR LOT 22 W ALG S LINE 58 FT N PAR E LOT LINE 100 FT E PAR S LINE 59 FT S 100 FT TO BEG.	1989	1,299.40
788	15-052-250-022-50 BEG SE COR LOT 22 BLK 10 VIL CHARL EXC BEG SE COR LOT 22 W ALG S LINE 58 FT N PAR E LINE 100 FT E PAR S LINE 59 FT S 100 FT TO BEG.	1989	2,394.97
789	15-052-251-009-00 NORTH HALF OF LOT 9 OF BLOCK 11 OF THE ORIGINAL PLAT OF THE CITY OF CHARLEVOIX.	1989	294.25
790	15-052-254-002-50 SOUTH HALF OF LOT 2 OF BLOCK 14 OF THE ORIGINAL PLAT OF THE CITY OF CHARLEVOIX.	1989	2,374.14
791	15-052-270-077-50 ALL OF THE NORTH HALF OF LOT 77 UP-RIGHT & HURLBUTS ADDITION EX THE E 10 FEET. ALSO THE SLY 10 FT OF VACAT-	1989	131.46

Continued on page 23

Continued from page 22

Sale No.	Description of Land	Tax Year	Sale Amount
	CHARLEVOIX CITY		
	ED NEWMAN ST ABUTTING SD LOT RECD IN L296 P301	1989	224.91
792	15-052-270-094-00 LOT 94 OF UPRIGHT AND HURLBUTS ADDITION.	1989	1,916.58
793	15-052-270-134-00 LOT 134 OF UPRIGHT AND HURLBUTS ADDITION.	1989	1,008.34
794	15-052-270-227-00 LOT 227 OF UPRIGHT & HURLBUTS ADD.	1989	1,743.25
796	15-052-270-239-10 LOT 239 & NLY 16.5 FT OF LOT 240 UP-RIGHT & HURLBUTS ADD TO VILLAGE OF CHARLEVOIX	1989	1,459.01
797	15-052-280-021-00 WESTPORT LOT 21	1989	673.89
798	15-052-335-019-00 BEG ON W1/8 LI SEC 35 T34N R8W C/L MAY 315FT N C/L STOVER S ON 1/8 LI 315FT TO C/L STOVER W ALG C/L STOVER 244FT N PARA 1/8 LI 315FT E 244FT TO POB BEING PT OF SW1/4 OF NW1/4 SEC 35 T34N R8W SUBJ TO RW OF STOVER RD & MAY ST, STOVER RD & MAY ST	1989	3,136.78
799	15-052-352-006-00 LOT 6 OF BLOCK 2 OF MASONS ADDITION EX W 50 FT THEREOF	1989	2,679.19
800	15-052-369-059-00 MASONS SECOND ADDITION LOT 59 LOT 60.	1987	1,260.55
		1988	2,909.25
		1989	2,769.91
		TOTAL	6,939.11
801	15-052-392-001-00 LOT 1 OF PLAT OF MEADOWLANE	1989	2,658.40
802	15-052-397-018-00 UNIT 18 HARBOUR CLUB CONDO (DOCK) AS RECD L275 P540-556 CHX CO R/D	1989	1,160.85
803	15-052-397-049-00 THE HARBOUR CLUB UNIT 29 AS REC'D L287 P601-615 CHX CO R/D	1989	7,241.09
804	15-052-410-100-00 UNIT 100 NORTHWEST MARINE YACHT BASIN AS RECD L268P10 - L268P24 CHX CO R/D	1989	497.71
805	15-052-410-195-00 UNIT 195 NORTHWEST MARINE YACHT BASIN AS RECD L268P10 - L268P24 CHX CO R/D	1989	737.64
806	15-052-420-003-00 UNIT 3 FOSTER BOAT WORKS CONDO AS RECD L272 P516-557 & L282 P097-6 998 CHX CO R/D	1989	2,547.46
	EAST JORDAN CITY		
807	15-053-013-011-00 COM AT INTER OF S&W 1/8 LI& SEC 13 T32N R7W TH S ON W 1/8 LI 228.6 FT FOR POB TH CONT S 140 FT TH W 368.48 TO SELY LI CO RD TH NELY AS 80 RD 114.9 FT TH E 262.6 FT TO POB PART SW 1/4 OF SW1/4.	1989	1,523.68
808	15-053-023-021-15 COM AT A 1 IN IR PIPE AT SW COR OF SEC 23 T32N R7W TH N 0 DEG 00'46" W AL W LI OF SD SEC 1307.28 FT (RECD AS N 00E 37 FT) TO S LINE OF LOT 13 TH NLY AL SD SEC AS MON TH S 89DEG 15'59"E (RECD AS E) AL SD S 1/8 LI 1233.42 FT TO PT IN CL OF BRIDGE ST BEING POB TH CONT S 89DEG 15' 59"E (RECD AS E) AL SD S 1/8 LI 1/8 LI AL SD SEC AS MON TH S PIPE ON W 1/8 LI OF SD SEC AS MON TH S DEG 13'14"W (RECD AS S) AL SD W 1/8 LI 33 FT TO N LINE OF M-32 TH S 13 DEG 14' W TO C/L OF BRIDGE ST TH CONT S DEG 13'14"W (RECD AS S) AL SD C/L OF BRIDGE ST 1/8 LI A TIRON STAKE TH N 89 DEG 12'05"W PERP TO ECHO ST 179.15 FT TO A T-IRON STAKE TH SWLY TO A T-IRON STAKE AT NE COR OF VOGEL & LETA L. OLSON PROP AS RECD IN L296 P301 TH CONT SWLY AL SD ECHO ST (RECD AS N) PARA WI S LI OF SD ECHO ST 255.84 FT TO A T-IR STAKE ON S LINE OF FRED & ALBERTA VOGEL PROP AS RECD IN L293P955 CHX CO R/D TH S 89DEG 15'59"E (RECD AS E) PARA WI SD S 1/8 LI 68 FT TO A T-IRON STAKE IN THE SUB LI BETWEEN N 1/2 & S 1/2 OF SW 1/4 OF SW 1/4 OF SD SEC AS MON 80 FT TO A T-IRON STAKE AT SE COR OF VOGEL PROP TH N 0 DEG 47'54"E (RECD AS N) PARA WI SD E LI OF SD ECHO ST 1692.27 FT TO A T-IRON STAKE AT NE COR OF THE BETHANY NORTON & DIANE WHITEFORD PROP AS RECD IN L122 P195 CHX CO R/D TH S 89DEG 15'59"E (RECD AS E) PARA WI SD S 1/8 LI 68 FT TO A T-IRON STAKE ON S LI OF BRIDGE ST TH CONT N 0 DEG 47'54"E PARA WI SD E LI OF ECHO ST 33 FT TO POB BEING PART OF NW 1/4 OF SW 1/4 SEC 23 T32N R7W.	1989	1,299.40
809	15-053-023-029-00 S 70 FT OF; COM AT INTER OF LI EXTD W OL UNION ST S LI OSMAN'S ADD W LI E LI HWY M-66 TH S AL E LI SD HWY M-66 150 FT TH E & PARA WI SD LI EXTD W FROM C/L SD UNION ST TO PT 150 FT TH N 150 FT TH W 150 FT AL SD EXTN SD C/L UNION ST 150 FT TO POB BEING PART OF NW 1/4 OF SW 1/4 & GOV LOT 7 SEC 23-32-7.	1989	570.61
810	15-053-023-066-00 COM AT SE COR LOT 6 BLK F VILL OF SA NOW PT CITY OF E 74 TH SELY ON A LI BEING AN EXTEN OF DIVIDING LI BETW LOTS 5 & 6 BLK F SD ADD TO CEN OF JORDAN RIVER TH SLY AL CEN OF SD RIVER 100FT TH NWLY ON A LI BEING AN EXTEN OF DIVIDING LI BETW LOTS 7&8 BLK F SD ADD TO SE COR OF LOT 8 BLK F SD ADD TH NELY AL SELY SI OF BLK F SD ADD TO POB PT GOV LOTS 5&6 SEC 23-32-7.	1989	294.25
811	15-053-023-073-00 COM AT SW COR GOV'T LOT 6 SEC 23 T32N R7W-TH IN NLY DIR 67 FT TO NLY TO CEN OF JORDAN RIVER TH IN SLY DIR TO B LI OF GOV'T LOT 5 TH WLY TO POB PT GOV'T LOT 5 SEC 23-32-7.	1989	271.81
	EAST JORDAN CITY		
812	15-053-023-082-00 COM AT SE COR SEC 23 T32N R7W TH NELY AL E LI SD SEC 731 FT TO NELY COR OF A SELEMAIN PROP RECD IN L165 P486 CHX CNTY REC TH WLY AL N LI SD SELEMANN PROP TO NELY LI EAST JORDAN & STERN RR R/W TH NWLY AL NELY LI SD RR R/W TO C/L OF N 495 FT GOV LOT 4 SD SEC BEING NLY LI J MUSSER PROP REC IN L143 P102 CHX CNTY REC TH ELY AL NERN LI SD MUSSER PROP 198.075 FT TO ANG PT IN SD PROP TH NLY AL WLY LI SD MUSSER PROP 58 FT TO SWLY CO OF J WARNER PROP AS REC IN L189 P107 CHX CNTY REC TH ELY AL SLY LI SD WARNER PROP 572 FT M/L TO E ERN LI SD SEC TH SLY AL E LI SD SEC 1152 FT M/L TO POB BEING PT OF GOV LOT 4 SEC 23-32-7.	1989	1,743.25
813	15-053-023-090-00 BEG AT A PT ON S SIDE OF MILL ST 261 FT E FROM INTER OF SD S LI SD ST W W LI OF MAIN ST TH E ON SD ST LI 99 FT TO A PT WHERE THE W LI OF SECOND ST INTER SD S LI OF MILL ST TH S 180 FT TH W TO A PT DUE S FROM PT OF BEG TH N TO POB EX .50 MUCH OF SD PROP ON THE SW COR THEREOF AS MAY BE OWNED BY EJ & SOUTHERN RR R/W PURPOSES BEING PT GOV LOT 3 SEC 23 T32N R7W, T GOVT LOT 3 SEC 23 T32N, R7W.	1989	195.83
814	15-053-023-107-00 COM ON S LI OF STATE ST 247 FT NWLY FROM WHERE S LI OF STATE ST INTERS W LI OF SEC 23 TH NWLY AL STATE ST 61 FT TH SWLY AT RT ANGS TO STATE ST 143FT TH SELY PARA TO STATE ST 61FT TH NELY AT RT ANGS TO STATE ST 143FT TO POB BEING PART OF SEC 23 T32N R7W. PART GOV LOT 3 SEC 23 T32N R7W.	1989	164.93
		1989	963.05
815	15-053-023-136-00 COM AT A PT 2 RDS W & 2 RDS S OF NE COR OF SEC 23 T32N R7W TH S ON W LI OF MAPLE ST 165 FT FOR POB TH CONT S 147 FT

Classifieds

Placing your ad is easy. Phone 547-6558 and ask for classifieds.

Classified 90¢ per line
Minimum charge of $3.60.
Save 50¢ service charge by paying in advance.
MasterCard and Visa accepted.

Display Classifieds
$6.60 per column inch.
(Display Classified are ads with borders and artwork.)

Notice of Errors
Check your ads. Please report errors immediately. The Charlevoix Courier is responsible only for the first incorrect insertion. Phone 547-6558 so your ad will appear corrected in the following week's paper.

Deadline is 10 a.m. Monday

Classified Index

003 Service Directory
Announcements
070 Cards of Thanks•
071 In Memoriam•
072 Found & Free Items
073 Lost Items•
074 Happy Ads•
075 Personals•
076 Special Notices•
077 Licensed Day Care/ Adult Foster Care•
078 Travel/Transportation•
Employment
085 Help Wanted Domestic
086 Help Wanted, Miscellaneous
087 Part-Time Help Wanted
088 Sales Help Wanted
089 Positions Wanted•
090 Schools of Instruction/ Employment Prep.•
Merchandise
096 Auction Sales•
097 Business Equipment
098 Office Equipment
100 Antiques & Collectibles
103-129 Garage & Rummage Sales
134 Misc. Items for Sale
135 Super Savers-Items under $100
136 Musical Instruments
137 Fuel & Firewood•
138 Wood Stoves/Chimneys & Heating Accessories
139 Lawn and Garden
140 Snow Removal Equipment
141 Fresh Foods, Produce & Meat
142 Christmas Trees & Trimming
143 Trading Post
144 Wanted to Buy, Miscellaneous
145 Wanted to Rent Miscellaneous
Financial
150 Business Opportunities•
151 Land Contracts/Mortgages•
152 Loans/Investors Wanted•
Real Estate For Sale
154 Business & Income Property
155 Commercial Lots
156 Industrial Property
157 Lots & Acreage For Sale
158 Condominiums Sale/Rent
159 Farms & Farmland
160 Houses For Sale
161 Lake Homes/Frontage
162 Mobile Homes & Sites For Sale/Rent
163 Resort & Vacation Property
164 Wanted to buy Real Estate
Real Estate For Rent
168 Business Places For Rent
169 Apartments/Duplexes For Rent
170 Houses For Rent
171 Resort Property For Rent
172 Rooms For Rent
173 Roommates to Share Rent•
174 Storage Space For Rent
175 Wanted to Rent Real Estate•
Farm-Garden-Livestock-Pets
180 Farm Equipment
181 Livestock & Feeds
182 Horses & Riding Stables•
183 Pets and Pet Supplies
Free Pets•
Automotive
190 Aircraft Sales & Service
191 Autos For Sale
192 Classic/Special Autos
193 Pickups, Vans & Light Trucks
194 Heavy Trucks
195 Heavy Equipment
196 Cars & Trucks Rent/Lease
Recreational-Marine
200 Campers, Motor Homes, Fifth Wheels, & Accessories
201 Motorcycles & Accessories
202 Snowmobiles & Accessories
203 Boats & Marine Equip.
204 Sailboats & Accessories
205 Recreational Vehicles For Rent
Public Notices
209 Bids Wanted•
210 Legal Notices•
• Prepayment Required

SERVICES 003

NURSING CARE and assistance with daily living. Hyde Home Health Care is expanding to your home town. Call (616) 929-4416.
(3-11-3-003)

SPECIAL NOTICES 076

WE'RE HARD TO FIND
....but darn well worth it! Quilting Barn, "We carry everything needed for quilting!"1221-A West Conway Rd., between Conway and Harbor Springs, 347-1116. Authorized Pfaff sales and service.

HELP WANTED DOMESTIC 085

BABYSITTTER WANTED. Non-smoker. Experience and references required. Please call after 8:30 p.m. 348-3031.
(3-11-1-085)

HELP WANTED MISC. 086

SUMMER HELP wanted: Activities Counselors and Lifeguard needed for Chicago Club of Charlevoix Children's Camp Program. Mid-June to Mid-August. Hourly salary. Experience with children ages 3-12 preferred. Activities Counselors must have creativity, enthusiasm and energy! Lifeguard must have Red Cross Certification. Call 313-644-3586 for application.
(3-4-2-086)

CLASSIFIED ADS PAY OFF!

PART-TIME HELP WANTED 087

OUTGOING PERSONS needed for food demonstrations in local stores. Friday and Saturday good wages. Please call Audrey at 616-544-6464.
(3-4-2-087)

HELP WANTED SALES 088

ALL IT takes to develop your sales potential is a little application. The Petoskey News-Review has an exciting and challenging opportunity for a self-motivated, organized person to fill an opening in our Advertising Department. Sales experience preferred but not necessary. Must be neat and have the ability to communicate well with people. Benefits include: health insurance, paid vacation, paid sick days, dental insurance and life insurance. Stop in our offices today and fill out an application that could lead into a new career for you. Application deadline: March 16, 1992. Petoskey New Review, 319 State Street, P.O. Box 528, Petoskey, MI 49770.
(3-4-2-088)

MISC. ITEMS FOR SALE 134

FOR THE lowest price in firearms and accessories, call 347-1116 after 6 p.m. Your authorized federal firearms licensed dealer.

GAUTHIER PICK-UP Toppers. Aluminum or fiberglass. US 31 South of Meijers, Traverse City. 616-941-4555.
(2-12-tf-134)

SALES HELP WANTED 088

ALL IT TAKES TO DEVELOP YOUR SALES POTENTIAL IS A LITTLE APPLICATION.

The Petoskey News-Review has an exciting and challenging opportunity for a self-motivated, organized person to fill an opening in our Advertising Department.

Sales experience preferred but not necessary. Must be neat and have the ability to communicate well with people.

Benefits include: paid vacation, paid sick days, health insurance, dental insurance and life insurance.

Stop in our office today and fill out an application that could lead into a new career for you.

Application deadline:
March 16, 1992.

Petoskey News-Review
319 State Street
P.O. Box 528
Petoskey, MI 49770

FUEL & FIREWOOD 137

SPRING SPECIAL
Five cords of mixed hardwoods. $125 plus tax. Call (616) 525-8140.
(3-11-8-137)

WOOD STOVES, CHIMNEYS & HEATING ACCESSORIES 138

WOODBURNING STOVES Mobile Home - Approved. Lopi, Regency, Osburn. Save $. Visit our Cadillac showroom. Call collect 616-775-6831.
(11-27-tf-138)

RESORT AND VACATION PROPERTY 163

NORTH SHORE Lake Charlevoix. 6-bedroom home, marina, 1-week minimum. $2,300. Call 616-547-0252.
(2-26-5-163)

BUSINESS PLACES FOR RENT 168

1101 BRIDGE Street, Charlevoix. 2,200 square feet for only $1000 monthly plus utilities. Will subdivide. Real Estate One, 547-5100.
(10-30-tf-168)

1200 BRIDGE Street, Charlevoix. 2600 square feet, separate delivery door. Plenty of parking. Real Estate One, 547-5100.
(10-30-tf-168)

CHARLEVOIX: 900 square feet, next to Bridge. High traffic area. Minimum one year lease, security. $900 per month. 547-4046 (days), 547-6600 (evenings); John Haggard.
(1-29-tf-168)

BUSINESS PLACES FOR RENT 168

New Luxury Executive
Office Suites
On Round Lake

-Typist, Receptionist, Fax, Phones and Executive Office Furnishings included in rent.

-Breathtaking views of Round Lake, Pine River Channel and the Bridge.

-Skylights, Built-in Bookcases, Fireplaces, Eight Foot Mahogany doors, and Quartz lighting.

Call 547-1042
(6-19-tf-168)

CLASSIFIED ADS PAY OFF!

APARTMENTS DUPLEXES FOR RENT 169

CHARLEVOIX DOWNTOWN One bedroom, unfurnished. Includes utilities, pool, sauna, walk-out patio to Round Lake. $500. Call 547-5323. Lease and deposit required. No pets.
(1-22-tf-169)

STORAGE SPACE FOR RENT 174

STORAGE UNITS available. Charlevoix Mini Storage 547-5838. Closed Thursdays.
(12-28-tf-174)

WANTED TO RENT REAL ESTATE 175

TWO BEDROOM furnished modern apartment, condo, or half duplex for entire season. Retired couple Hazelworth, 2044 Kings Crossing, Winter Haven, FL 33880.
(3-11-2-175)

BOATS & MARINE EQUIP. 203

IRONTON COVE Marina has slips available for the 1992 season. For information call Bill at 616-547-2006.
(1-29-tf-203)

FOR LEASE: Fairport West Yacht Club, 50-foot slip, Round Lake, Charlevoix. Bath houses, lush garden, TV, telephones, electric. Phone 547-0227
(2-19-tf-203)

FOR LEASE: North West Marine Yacht Club, Charlevoix. 30-70 foot slips, club house, pool, laundry, bath house. Phone 547-5552.
(2-19-tf-203)

40 FOOT SLIP Northwest Marina for rent for 1992 season. Negotiable rent. 313-542-5125 or 313-851-3808.
(2-26-4-203)

BIDS WANTED 209

Northern Michigan Substance Abuse Services,Inc. is seeking bids for a Women and Families Services Specialist for services in the Northern Michigan Substance Abuse Services 23 county region. For further information contact Northern Michigan Substance Abuse Services, Inc.; 1665 West M-32, Baraga Building, P.O. Box 1278, Gaylord, MI 49735, (517) 732-1791.
B(3-11)

The More You Tell The Quicker You Sell!! Want Ads Do The Job. 547-6558 Charlevoix Courier

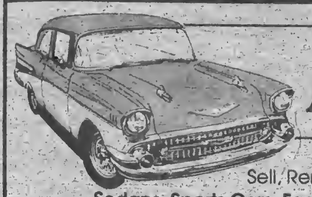

March Special
Automobiles
Sell, Rent or Buy:
Sedans, Sports Cars, Family Cars, Stations Wagons
Does not include: Jeeps, Pickups, Suburbans or El Caminos
4 Lines / 7 Days - $12.25 (Save $11.88)

1989 GEO: Low miles. $109 per month with your $1,000 guaranteed minimum trade-in. Rosenthal Motors, Petoskey, 347-7361.

1991 BUICK Skylark. 11,000 miles. Only $175 per month with your $1,000 guaranteed minimum trade-in. Rosenthal Motors, Petoskey, 347-7361.

1990 FORD Tempo. Automatic, air, cruise, tilt, factory warranty. $149 per month with your $1,000 guaranteed minimum trade-in. Rosenthal Motors, Petoskey, 347-7361.

1977 MERCURY: Cougar XR7, two door, loaded, power steering and brakes. New exhaust. Dependable. $750 or best offer. 348-3359.

BUY, SELL, RENT, TRADE
You'll find it all in Classifieds!

1977 VOLKSWAGEN Rabbit. New brakes, four speed. Runs great. $600. 348-3579.

1978 CUTLASS: Supreme Air, cruise, tilt, automatic, good shape. $800. 348-6920.

1979 BUICK Estate wagon, body in fair condition, good mechanically. $500. 347-7211.

1979 BUICK: Regal, good condition. $750. 347-7211.

1980 BUICK: LeSabre, many new parts, new tires. Front end damage. Best offer. 582-3806.

1980 CHEVROLET: Malibu, runs good, dependable. $500. 536-2695, leave message.

1980 CHEVROLET Monza, $300 or best offer. Call 547-2013.

1981 MERCURY Lynx, $250. Call 548-5597.

1983 BUICK Skyhawk. Four door, power steering, power brakes, speed control, tilt, air. 15,000 miles on new motor. $1,700. 582-6279.

1983 CROWN Victoria, four door, large trunk, radial snows, air, power steering/brakes, stereo, loaded. 526-5882.

1984 CAVALIER: Four speed, new tires, stereo, runs good. $800 or best. Call after 5 p.m. 582-3562.

1984 ESCORT wagon, diesel, 46 miles per gallon, five speed, cruise control, 78,000, $1,800 or best offer. 526-2242.

1984 HONDA: Accord Sedan LX, electric sun roof, "mint" condition. 347-1749.

1985 CHEVROLET Celebrity, V6, air, cruise, power windows, locks, snow tires, great condition. $2,900. 526-1094.

1986 FORD Tempo. Five speed, air, tilt, cruise, am/fm cassette, 60,750 miles, $2,500. 547-4977 after 5 p.m.

1986 PONTIAC Grand Am. Four door. $3,195. Call 526-5180.

1987 FORD Taurus station wagon, real good condition. Smoke gray color. $4,800 or best offer. 548-2678.

1987 TEMPO GL four door, air, power steering, brakes. Automatic, stereo, rear defrost, low mileage, 347-9695.

Hunting for values? You'll find bargains galore in Classifieds!

1988 CADILLAC Brougham, it's the big one! Excellent condition: Leather trim, 55,000 miles. $10,500. After 6 and weekends, 547-6194.

1988 ESCORT wagon, 34,000 miles, manual transmission with excellent gas mileage. $3,675, 347-4677.

1988 MERCURY Sable, 58,000 miles, all power, am/fm stereo cassette, 60,000 mile warranty, $7,100. 526-6407.

1988 SUBARU Justy, $2,100 or take over payments. Call 547-5426 after 4 p.m.

1989 CHEVROLET Celebrity, Sharp, clean, 74,000 miles. $4,400. Call Bill 547-4444, or 547-6856.

1989 CHEVROLET Corsica, loaded, low miles. Call after 4:30 p.m. 347-2776.

1989 EAGLE Summit LX four door. Automatic, air conditioning, am/fm stereo cassette, four cylinder, double overhead cam engine, 11,500 miles. 547-4844.

AVIS RENT-A-CAR: 1991 Oldsmobile Ciera, am/fm, $10,900. 1990 Plymouth Acclaim, $7,000. 599-8302.

1990 FORD Escort, 40,000 miles, perfect condition, great deal, asking $5,900. 526-5223, after 5:30 best.

1991 CLASSIC Caprice. Low mileage, four door, loaded. Call 238-7616.

SPORTY 1989 Escort, am/fm cassette, sun roof, 38,000 miles. $4,700 or best offer. 526-7528.

5 News-Reviews, 1 Super Shopper, 1 Charlevoix Courier
Call the Classified Department
Petoskey News-Review & Super Shopper 347-2544 **Charlevoix Courier 547-6558**

Ryan Murdick steps up to the wheel and gives it a spin and takes his chances. The spinning wheel was one of many games at Saturday's Charlevoix Middle School Extravaganza. (More photos on page 9.)

MOVING?
NEW ADDRESS

When?

Name

Address

City

State Zip

OLD ADDRESS
(Copy from your mailing label)

Name

Address

City

State Zip

(Please notify us 2 weeks in advance of your address change.)

Charlevoix Courier
P.O. Box 117, Charlevoix, Michigan 49720 547-6558

MAR 1992

Kindergartners raise thier hands to see who gets to be the first off the bus. (School bus story and photos on page 8.)

CLIP AND MAIL

Charlevoix Courier

Classified

CHECK ✓ THE CLASSIFIED AD OPTION THAT FITS YOUR NEEDS.

☐ **CHARLEVOIX COURIER CLASSIFIED**

4-line minimum ad:

Weeks	Minimum	Each Additional Line
1	$3.60	$.90
2	$7.20	$.90
3	$10.80	$.90
4	$14.40	$.90

☐ **MONTHLY SPECIAL**
NEWS-REVIEW, SUPER SHOPPER & CHARLEVOIX COURIER

4-lines only $12.25 (each additional line $3.00). Ad will appear in 7 publications. May be cancelled, but non-refundable.

Write your ad in the blanks below ...

PLEASE WRITE CLEARLY USING ONE SPACE FOR EACH CHARACTER OR LETTER. LEAVE A BLANK SPACE BETWEEN WORDS. NO ABBREVIATIONS, PLEASE.

4 Lines
5 Lines
6 Lines
7 Lines

Please Start my Ad on _____
And Run for Weeks _____
Total amount of Ad $ _____
Mail to:
Charlevoix Courier
Classified Department
112 Mason Street - P.O. Box 117
Charlevoix, Michigan 49720
or call: **(616)547-6558**

☐ Yes, I subscribe to the Charlevoix Courier.
☐ No, I do not subscribe to the Charlevoix Courier.
Name _____
Address _____
City Zip _____
Phone (____) _____
Visa or MasterCard # _____
Expiration Date of Card _____
Drivers License # _____
Signature _____

School lunch menue

Thursday, March 12
K-5 - Cheeseburger or fish on a bun; Middle - Escalloped potatoes and ham; High School - Crispitos or soup and sandwich.

Friday, March 13
K-5 - Nachos and cheese; Middle - Tuna casserole or chicken patty on a bun; High School Fish sandwich or pizza or soup and sandwich.

Monday, March 16
K-5 - Pizza or macaroni and cheese; Middle - Nachos and cheese or turkey stacker; High School - Spaghetti with garlic bread or soup and sandwich.

Tuesday, March 17
K-5 - Tacos or chicken patty on a bun; Middle - Tacos or chili; High School - Hot ham and cheese with potato wedges or soup and sandwich.

Wednesday, March 18
K-5 - Toasted cheese sandwich and soup; Middle - Chicken nuggets and french fries; High School - Hamburger stew with biscuits or soup and sandwich.

Official Notice

ORDINANCE NO. 590
BUDGET APPROPRIATION ACT

THE CITY OF CHARLEVOIX ORDAINS:

WHEREAS, The City Council of the City of Charlevoix did give notice of the time and place when a public hearing would be held in conformity with provisions of Section 7.8, Article VIII of the City Charter, which Public Hearing was duly held pursuant to said notice and in conformity therewith;

THEREFORE, BE IT RESOLVED, That the revenues and expenditures for the fiscal year commencing on April 1, 1992 and ending March 31, 1993 are hereby appropriated on an activity level basis (a detailed breakdown by activity level can be found in the Budget document) as summarized by the following:

	GENERAL FUND		
REVENUE:	Taxes	$817,500	
	Licenses & Permits	1,100	
	State Grants	265,500	
	Charges for Services	382,100	
	Fines & Fofeits	12,700	
	Interest & Rents	210,300	
	Other	3,400	
	Appropriation from Surplus	142,100	
	TOTAL REVENUES:		$1,834,700
EXPENSE:	Legislative	$ 33,400	
	General Government	298,100	
	Public Safety/Health & Welfare	635,700	
	Public Works	130,300	
	Recreation & Culture	482,500	
	Other	29,500	
	Contingency	40,000	
	Fund Transfers	184,900	
	TOTAL EXPENSE:		$1,834,700

BE IT FURTHER RESOLVED, That the City Council of the City of Charlevoix does hereby levy a tax of 12.5 mills (8.5 mills operating and 4.0 mills infrastructure) for the period of April 1, 1992 through March 30, 1993 on all real and personal property in the City of Charlevoix according to the valuation of the same. This tax is levied for the purpose of defraying the general expense and liability of the City of Charlevoix and for infrastructure improvements, and is levied pursuant to Section 8.1, Article VIII of the City Charter, and BE IT FURTHER RESOLVED, That the City Council does hereby levy a tax not to exceed 1.56 mills for the period of April 1, 1992 through March 31, 1993 on all real and personal property in the City of Charlevoix, according to the valuation of the same. The interest is due and payable on the 1981 GO Water Tower Bonds and the 1986 Public Improvement Bonds; and

BE IT FURTHER RESOLVED, That the City Council does hereby levy a tax not to exceed 1.3647 mills for the period April 1, 1992 through March 31, 1993 on all real and personal property in the Downtown Development District, according to the valuation of the same within the district; and

BE IT FURTHER RESOLVED, That the City Council does hereby approve the following budgets for the period April 1, 1992 through March 31, 1993 in the amounts set forth below by total fund;

FUND	REVENUE	EXPENSE
Major Street Fund	$ 333,800	$ 333,800
Local Street Fund	504,900	504,900
Electric Fund	4,934,200	4,934,200
Sewer Fund	589,100	589,100
Water Fund	494,000	494,000
Motor Vehicle Fund	410,500	410,500
Downtown Development Authority	403,700	403,700
Debt Service Fund	152,100	152,100
Employee Fringe Benefit Fund	532,600	528,100
Perpetual Care Trust Fund	26,300	0
Fire/Ambulance Replacement Fund	$190,000	$190,000
Airport Improvements Fund	145,300	105,400
Depot Beach Fund	51,589	51,589
Infrastructure Improvements Fund	534,100	534,100
Public Works Site Fund	110,700	7,500
Industrial Park Fund	7,500	7,500
Downtown Parking Fund	300	0

On the record

BUSINESS NAMES

The Charlevoix County Department of Building Inspection recently issued building permits to:

Nicholas DeYoung, to construct a new residence and garage at 12945 Evergreen Lane, Marion Township.

Doug Simpson, for Charlevoix Yacht Club, for commercial remodeling at 209 Ferry Ave., City of Charlevoix.

Todd Sorenson, to construct residential addition at 1303 Charlevoix Street, Boyne City.

Walloon Lake Country Club, to construct commercial office and storage at 05995 Country Club Rd., Melrose Township.

Robert Bailey, to add porch at Charlevoix Estates, Charlevoix Township.

Drayton Builders, for Tim and Cheri Leach, to construct commercial teaching shop at 04834 Fuller Rd., Wilson Township.

Thomas Bergmann, to construct residential addition at 05118 Stephens Rd., Hayes Township.

L and J Construction, for Michael and Sharon Velding, to remodel residential interior at Prospect and Division Streets, Charlevoix.

Kurt Kleinschrodt, to construct a new residence at 02792 Pleasant Valley Rd., Wilson Township.

Austin Cole, to construct new residence and garage at Maple Hill Rd., Melrose Township.

Leonard Lick, to construct pole building at Healy Rd., Wilson Township.

North Country Builders, Larry Beaman, for John Northup, to construct commercial pole building at Wickersham and Novotny Rds., Marion Township.

Walter Matelski, to demolish barn at M-75, Boyne Valley Township.

Daniel Thorpe, to constuct new residence at 00733 East Jordan-Boyne City Rd., Wilson Township.

Wilhelm and Sons, for Marc and Kathleen Lame, to construct residenual addition and garage at 104 Eaton Court, Charlevoix.

Dick Way, to construct new residence and garage at Beacon St., Lot 22, Charlevoix.

Tim Vigneau, for Bear River Hunt Club, to construct deer camp cabin at Bear River Rd., Melrose Township.

North Country Building, Larry Beaman, for John Betts, to construct pole building garage at Clute Rd., Evangeline Township.

North Country Building, Larry Beaman, for Frank Grunow, to construct pole building garage at 01760 Zink Rd., Wilson Township.

T and C Construction, for Dr. Norman Sooy, to construct residential addition at 02286 Eagle Island Rd., Bay Township.

DISTRICT COURT

The following cases were recently decided by Judge Harvey C. Varnum in the 90th District Court of Charlevoix County:

Tina Marie Hopper, 28, Boyne City, driving with license suspended, failure to answer citation. Fines and costs totaling $205.

Darrin Jeffrey Maule, 22, Charlevoix, larceny under $100, disorderly person, drunk, and illegal entry without permission. Forty-five days in jail, held in abeyance, 435 days in the county work program. Court referral program for two years, fines and costs totaling $450.

John Nelson Denemy, 43, East Jordan, retail fraud in the second degree. Five days in jail with credit for three days served, two days to be served.

Deanna Lynn Medsker, 25, Elmira, auempted resisting arrest and obstructing a police officer. Thirty days in jail with credit for 12 days served, 18 held in abeyance. Court referral program for one year, fines and costs totaling $350.

Michael Alan Folleue, 26, Boyne Falls, drove with license suspended or revoked. Four days in jail with credit for four days served, eight days in the county work program in lieu of fines and costs.

Weather box

	Rain	Snow	Hi	Low
3-3			42	30
3-4			46	32
3-5	.34		46	36
3-6	.05		41	35
3-7	.02		38	35
3-8	.29		41	34
3-9	2		35	15

PRESIDENTIAL PRIMARY ELECTION

To the Qualified Electors of the Township/City of the COUNTY OF CHARLEVOIX, STATE OF MICHIGAN

NOTICE IS HEREBY GIVEN **that a Presidential Primary Election will be held in the Township/City of Charlevoix, County of Charlevoix, State of Michigan, within said Township/City on TUESDAY, MARCH 17, 1992**

AT THE PLACE OR PLACES OF HOLDING THE ELECTION IN SAID TOWNSHIP/CITY AS INDICATED BELOW, VIZ:

FOR THE PURPOSE OF PLACING IN NOMINATION BY ALL POLITICAL PARTIES PARTICIPATING THEREIN, CANDIDATES FOR THE FOLLOWING OFFICES:

FEDERAL — President of the United States

ALSO ANY ADDITIONAL OFFICES IF ANY FOR WHICH PARTISAN CANDIDATES ARE TO BE NOMINATED

ALSO ANY ADDITIONAL AMENDMENTS OR PROPOSITIONS THAT MAY BE SUBMITTED

THE POLLS of said election will be open at 7 o'clock a.m. and will remain open until 8 o'clock p.m. of said day of election.

TOWNSHIP/CITY CLERK

PEAINE TOWNSHIP
JOSEPH B. MARTIN, CLERK
(AT MY HOME) 448-2397

ST. JAMES TOWNSHIP
JEAN PALMER, CLERK
448-2915

NORWOOD TOWNSHIP
RUTH CAMPBELL, CLERK
547-6581

EVELINE TOWNSHIP
MARSHA STEWARD, CLERK
547-6770

MARION TOWNSHIP
WILSON BOSS, CLERK
547-5287

CITY OF CHARLEVOIX
JOANN PATRICK
CITY CLERK
547-3250

HAYES TOWNSHIP
ETHEL KNEPP, CLERK
347-2899

CHARLEVOIX TOWNSHIP
CAROL MARTIN, CLERK
547-4390

Official Notice

CHARLEVOIX CITY COUNCIL
REGULAR MEETING
FEBRUARY 24, 1992
7:00 P.M.
SYNOPSIS

Charlevoix City Council met in regular session on the above date and time with Mayor Novotny presiding and all Councilmembers present.

The minutes of the February 17, 1992 Regular Meeting and the Special February 24, 1992, were approved as printed.

Mayor David Novotny read a proclamation from Middle School Principal Dennis VanGuilder declaring March 7-13, 1992, "Charlevoix Middle School Week".

Presented the "Boss Boys" a plaque of appreciation for their outstanding efforts in organizing and overseeing the Charlevoix Winter Festival.

PUBLIC HEARING: DEVELOPMENT PLAN REVIEW -- H. JACK BEGROW, COLDWELL BANKER-SCHMIDT:
Moved by Councilmember Haggard and supported by Councilmember Hoffman to accept the Planning Commissions recommendation, in addition that the sign conform to the city sign ordinance. Motion passed unanimously.

PUBLIC HEARING: DEVELOPMENT PLAN REVIEW: CHARLEVOIX CONCERNED CITIZENS:
Moved by Councilmember Hoffman and supported by Councilmember Cross to approve the development plan submitted by Charlevoix Concerned Citizens, as recommended by the Planning Commission. Motion passed unanimously.

PUBLIC HEARING: 1992-1993 BUDGET
Moved by Councilmember Hoffman and supported by Councilmember Haggard that the 1992-1993 City of Charlevoix Budget be adopted as presented in the budget document and on page 23 and 24 of the Council packet, $10,000.00 to be taken out of the Motor Pool Fund and that be applied to the deficit spending in the Public Works Site Fund, and that the salaries proposed also be included in the budget. Ordinance No. 590 was hereby adopted. (Printed elsewhere in the paper).

Ordinance No. 590 was adopted with the following yea and nay vote:
YEAS: Councilmembers Felter, Hoffman, Gaskin & Haggard
NAYS: Councilmembers Russell & Cross
ABSENT: None.

Moved by Councilmember Gaskin and supported by Councilmember Hoffman to adopt Resolution #92-3-1.

Moved by Councilmember Gaskin and supported by Councilmember Cross that Council accept the recommendation of Ed Whitley and Roger Wedenbroek to award the project for reconstruction of 1,300 ft. of new 12kv overhead power line, and installation of 12kv switching to Windemuller Electric. Motion passed unanimously.

Moved by Councilmember Haggard and supported by Councilmember Russell to accept the recommendation of City Clerk Jo Anne Patrick to appoint Beatrice Parton Deputy Clerk. Motion passed unanimously.

Moved by Councilmember Hoffman and supported by Councilmember Cross to reappoint Patty Sitzema to the Zoning Board of Appeals for a 3 year term.

Councilmember Felter asked that discussion concerning the procedure for hiring the new Fire Chief be put on the agenda for the next Council meeting.

Mayor David Novotny read a memo from Police Chief Halverson concerning the recruiting of three senior citizen volunteers to assist in the police office.

Meeting adjourned at 8:15.

Jo Anne Patrick, City Clerk

MAR 1992

SCRAPBOOK

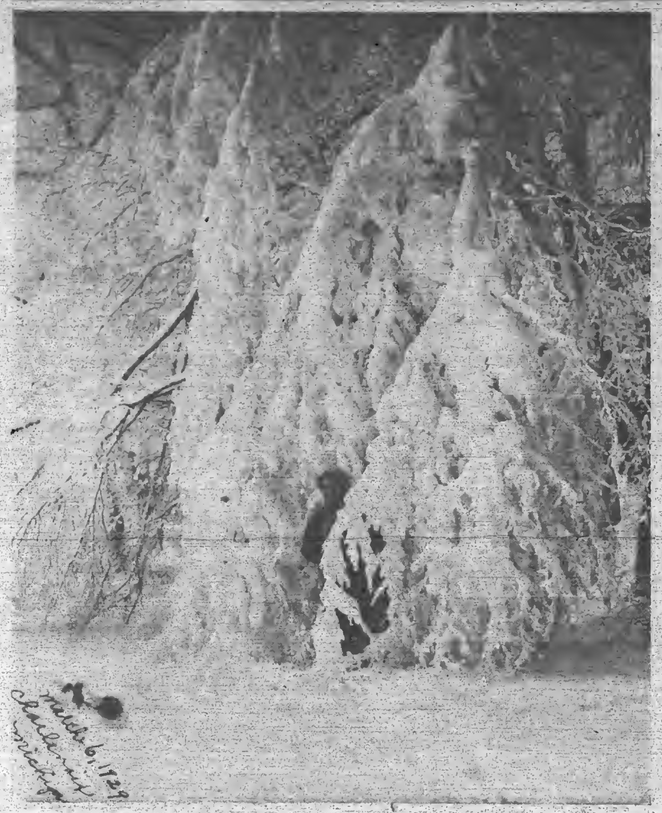

This photo of Hilma Hardy was dated March 6, 1929. A wet, spring snow weighed down the tree branches and provided Hilma with a good hiding place.

Grange plans spring hoe down

It's St. Patrick's hoe down time again with Barnard Grange hosting a square and round dance at the American Legion Hall Saturday night, March 14 from 8 p.m. to midnight.

The Tag-alongs, with some visiting musicians, will provide the toe tapping music to waltz, polka, two step and square dance by.

Square dance callers for the evening will be Lloyd Cummings, Dave Stolt, Al Smith, Rod Stevens and Bill Stevens.

There will be finger food served during the evening, so if you don't dance come anyway, you can visit, swap stories, listen to the music and eat.

Donations are $8 per couple or $5 per person. No alcoholic beverages please.

Parents will meet to plan student party

An organizational meeting for parents who wish to help organize the 1992 All-Night party for Charlevoix High School's graduating class is scheduled for 7:30 p.m., March 19 at the Charlevoix High School library. The purpose of the party is to provide graduates an opportunity to have a good time with their classmates while staying safe and sober on their graduation night. In recent years the party has been highly successful due to parental involvement and wide-spread community support.

For additional information phone; JoAnne Patrick at 547-9842; Betty Martin at 547-2089; or Dana Pajtas at 547-4767.

Alano club to sponsor Bowl-A-Thon

The Charlevoix Alano Club will participate in a Bowl-A-Thon fund raiser Sunday, March 22. The Alano Club, a non-profit organization, was formed in 1986 to proivde a drug and alcohol free environment for anyone interested. The Alano Club also provides meeting space for 16 meetings per week of 12 step groups. It presently has more than 100 members and depends entirely on fund raisers, donations, and dues to remain open. Anyone interested in supporting the Alano Club may do so by sponsoring a bowler. To do so, contact any member or call 547-9184.

March Special
Automobiles
Sell, Rent or Buy:
Sedans, Sports Cars, Family Cars, Stations Wagons
Does not include: Jeeps, Pickups, Suburbans or El Caminos
4 Lines / 7 Days - $12.25 (Save $11.88)
5 News-Reviews, 1 Super Shopper, 1 Charlevoix Courier
Call the Classified Department
Petoskey News-Review & Super Shopper 347-2544
Charlevoix Courier 547-6558

Dining Guide
CHARLEVOIX
Terry's Place
Antrim St. (Across from Oleson's)
Charlevoix 547-2799
Nanny's
CASUAL FOOD AND SPIRITS
Breakfast • Lunch • Dinner
We're always open!
219 FERRY • CHX.
547-2960
Want to Advertise in our Dining Guide? 547-6558
THE Village PUB
FRIDAY DINNER SPECIAL
All You Can Eat Whitefish
$5.95
Lunch & Dinner 7 Days/Wk.
Charlevoix • 547-9925

Tax Sale Listings Enclosed
Charlevoix Courier
Copyright 1992 Northern Michigan Review Inc. - All Rights Reserved
WEDNESDAY, March 18, 1992 □ VOL. 108, NO. 14 □ CHARLEVOIX, MICH. □ 28 PAGES □ 50 CENTS □ PLUS ONE SUPPLEMENT

Council selects interview process

By L. Scott Swanson

The interviewing process to hire a new city fire chief will include a representative from the volunteer firemen and will also include input from fire officers from other communities. This process was chosen by the city council Monday evening despite city manager Mike Wiesner's objections to having a volunteer fireman included in the interview process and despite volunteer firemen objecting to having fire officers from other communities included in the interview process.

Currently, John Martin is filling two roles. Martin had been the city fire chief for the past 10 years. As of this past October, he became the city street department superintendent, taking the place of Wayne Carter, who retired. Between October and now Martin has been the street department director and also filling in as fire chief.

Following a debate about the possibility of restructuring the fire department, the city is now moving in earnest toward hiring a new fire chief. The city fire department is currently staffed by three full-time firemen, who staff the fire station on rotating 24-hour shifts, and a unit of volunteers. According to the proposed restructuring, there will be three full-time firemen who will work rotating shifts, plus a fire chief who will work a normal day shift and fill in when one of the three fulltime firemen is on vacation. The decision to restructure from a three to four person fire staff involved a big hassle, much controversy and plenty of friction between Wiesner and the volunteer firemen.

Given that backdrop, the volunteer firemen wrote a letter to the mayor and city council members requesting that one of the volunteers be allowed to sit on the interviewing panel for a new fire chief and fulltime fireman.

At Monday evening's council meeting, Wiesner suggested a three stage interviewing format. In the first phase, he suggested that a panel made up of himself, mayor Dave Novotny and council members Jackie Cross, Ted Felter and Cheri Hoffman paper screen applicants down to a group of about five candidates. These five candidates would be interviewed by the entire council in a public meeting and in a separate interview by a panel made up of the public safety director from Petoskey and fire chiefs from Sault Ste. Marie and Farmington Hills.

The panel of firefighters from other communities would not vote on hiring a new chief. They would simply provide input to the council and the council would select a new chief, as is required by the city charter.

Wiesner said the system proposed is almost identical to the system used to hire the city treasurer and police chief. In response to the volunteer firemen's request for representation on the committee, Wiesner said he questioned the practice of having city employees be part of the hiring process.

"I feel that the volunteers are too close to the situation," he said.

Wiesner said that if a representative of the volunteer firemen is to be included in the interviewing process, he would recommend that be at the paper screening level.

Volunteer firemen who were in the audience said the city charter says the council shall appoint a fire chief and that it says nothing about the city manager or people from outside the community being involved in the process.

Felter said he sees no problem with the city getting outside input. He said the charter says the city council will hire a fire chief and he said they will do that. He said the charter doesn't say the city council can't seek outside input to help them make their decision.

Council member Butch Russell said he feels the council can pick a fire chief without outside help. Cross said he agreed. Hoffman and council member Bill Haggard said they favored the input from firemen from other communities.

Felter also said he has no problem with a representative from the volunteer firemen being included in the interviewing process.

Continued on page 7

1992 District Champions

Charlevoix won the 1992 District basketball title with a 55-53 come-from-behind win over East Jordan Friday evening. This Wednesday the Rayders will open regional play in Harbor Springs against Clare. Members of the team are: (front from left) Keith Carey, Don Webb, Matt Smith, Mike Dobulis, Luke LaBlance, Brian Coolman, (back row) coach Jim Kanine, David Dobulis, Ken Olinger, Brad DeGrow, Wayne Joy, Vince Voisin, Jason Psihopaidas, Gary Arnold.

Local HAM radio club reaches out to the world

By L. Scott Swanson

No matter how intelligent you are, every night, all around the world, there are people holding conversations which are over your head - literally over your head. These people are amateur radio operators and they use the airwaves to converse with other amateur radio operators around the globe.

Locally, the Chain O Lakes Amateur Radio Club is a group of approximately 40 area amateur radio enthusiasts, commonly referred to as HAMs. HAM is an acronym derived from the first initials of three early amateur radio operators. Several members of the local club are from Charlevoix, but there are also members from East Jordan, Ellsworth, Boyne City, Petoskey, Central Lake and other communities.

Tom Oleksy of Charlevoix is the club secretary. He's been interested in amateur radio since he was about 14 years old.

"It's just fun to get together and communicate," he says of the club. He notes that the club allows area radio operators to pool their resources and get a lot of things done.

The club supports a repeater station which is on the KHQ radio tower north of East Jordan. By going through the repeater station, a person with even a portable HAM radio can talk to any other radio operator within about a 50 mile radius.

HAM radio differs from citizen band (CB) radio in that all HAM radio operators are licensed and regulated by the Federal Communications Commission. One of the fundamental regulations is that amateur radio operators can't use their radios for any type of business purposes or monetary or personal gain. Often HAM radio operators will use their radios to help people in one way or another, but it's strictly on a good will basis.

Oleksy told of a recent incident where he and another club member were out driving and found a lady who had lost control of her car and gone in the ditch. They were able to radio for assistance and get her back on the road.

Continued on page 3

MAR 1992

Calendar

AHEAD LINES

18 WEDNESDAY

Zonta Board of Directors meets at the Weathervane at 11:45 a.m.

Order of the Eastern Star meets at the Masonic Temple, 8 p.m.

Nutritional meals for senior citizens will be served at the Senior Center on Norwood Rd. at 12 noon.

SAVE Support Group (Sexual Abuse Victim Escape) meets. Call 547-4100 for more information.

Survivors of Suicide (SOS) meet at 7 p.m. at the Church of God on Hurlbut Street. Call 347-6060 or 547-5331 for more information.

19 THURSDAY

Embroiderer's Guild meets at Cross of Christ Lutheran Church, 1400 E. Mitchell, 7 p.m.

Rotary Club meets at Grey Gables for a luncheon meeting.

Parents interested in helping plan this year's **Charlevoix High School Graduation Party** are asked to meet in the high school library at 7:30 p.m.

The Senior Citizens Center is hosting a Bingo game at 1 p.m.

A Young Mothers Ministry will be held at Bethany Lutheran Church beginning at 10 a.m. Call 547-1062 for information.

20 FRIDAY

Nutritional meals for senior citizens will be served at the Senior Center on Norwood Rd. at 12 noon.

East Jordan VFW will host a Boiled Ham and Fish Casserole Dinner at the hall on M-32 in East Jordan from 4 8 p.m. Tickets are $4 for adults and $2 for children 12 and under.

21 SATURDAY

Overeaters Anonymous will meet in the basement of the United Methodist Church at 9 a.m.

The Harbor Light Satellite School Planning Committee will meet at 7 p.m. at the Charlevoix Assembly of God Church, M-66 South.

Volleyball finals.

22 SUNDAY

The Kiwanis Club urges you to attend the church of your choice.

East Jordan Sno-Mobilers "All you can eat" breakfast from 7 a.m. until 12 noon at the Alba Rd. Club House.

Charlevoix Alano Club Bowl-a-Thon will begin at 1 p.m. at Paul Bunyan Lanes. For information call 547-9184.

23 MONDAY

Nutritional meals for senior citizens will be served at the Senior Center on Norwood Rd. at 12 noon.

Lions Club meets at Stafford's Weathervane for a luncheon meeting.

ACOA/Alonon support group will be held from 6:45 to 8 p.m. at St. Mary's Catholic School, Charlevoix, followed immediately by at 12-step work book study group.

HIV Counseling and Testing at the Health Department. Call 547-6523 for an appointment.

Sports Boosters meet at 7 p.m. at the high school.

A Community Blood Drive will take place at the high school from 12 noon to 3:45 p.m.

Skyler Rae Potter stops by the news stand in her Radio Flyer. Sunny skies last week provided good wagon riding weather.

24 TUESDAY

Evening Lions meet, 7 p.m.

Nutritional meals for senior citizens will be served at the Senior Center on Norwood Rd. at 12 noon.

Kiwanis Club meets at Grey Gables Inn for a luncheon meeting.

Overeaters Anonymous meets in the basement of United Methodist Church, 7 p.m.

American Cancer Society Support Group meets at the Community Church, 7:30 p.m.

The V.F.W. meets at 8 p.m. at the V.F.W. hall.

Women's Resource Center Support Group for women who have experienced abusive relationships will meet at the Community Reformed Church from 1-2:30 p.m. For information call 347-0082.

25 WEDNESDAY

Zonta Club meets at Alexander's, 11:45 a.m. All visiting Zontians welcome.

Oddfellows meet at the American Legion, 8 p.m.

City Planning Commission meets at city hall, 7 p.m.

County Board of Commissioners meets at 7:00 p.m. in the county building annex.

Nutritional meals for senior citizens will be served at the Senior Center on Norwood Rd. at 12 noon.

SAVE Support Group (Sexual Abuse Victim Escape) meets. Call 547-4100 for more information.

Commodity Food Distribution will take place beginning at 9 a.m. at the VFW Hall.

26 THURSDAY

Rotary Club meets at Grey Gables for a luncheon meeting.

Bingo at the Senior Citizens Center on Norwood Road, 1 p.m.

A Young Mothers Ministry will meet at Bethany Lutheran Church at 10 a.m.

AA and Al-Anon meetings are held at the Charlevoix Alano Club, 104 Mason, Charlevoix. Contact club manager for days and times, 547-9184.

To list your organization's meeting or special event in this section, call Sally Spliu at 547-6558 during regular business hours, or send a card to:

Charlevoix Courier
P.O. Box 117
Charlevoix, MI 49720

...local HAMs calling

At 13 years old, Tim Roeth is the youngest member of the Chain O Lakes Amateur Radio Club. For the Roeth's amateur radio is a hobby the whole family shares - Tim, his mother, his father and as the photo shows even the family dog.

Club member George Buxmann is involved with radio emergency assistance at both the national and local level and has even helped out in international emergencies.

Buxmann said the last big emergency he helped with was the San Francisco earthquake. Charlevoix is very fortunate in that it is a place where disasters are rare. Therefore many people probably don't realize some of the problems an area faces when a disaster occurs.

As Buxmann explains, a disaster will often cause major communication problems. In a situation such as the San Francisco earthquake, some phone lines were disabled and those that were left quickly became jammed. People throughout the world who had friends and relatives in San Francisco were anxious to know if their friends and family members were all right. HAM radio operators were able to help provide that information.

Buxmann also helped get information in the Mexico City earthquake. Detroit has a large Mexican-American population and shortly after the earthquake hit, Buxmann began helping some of the Detroit people find out the status of family members. For the first few days, he found information difficult to come by, but then he altered his system and was able to get in direct contact with an English speaking woman in Mexico City. His efforts ended up helping 77 families. After the crisis, the Mexican-Americans from Detroit invited Buxmann to a dinner and he also received a letter of appreciation from the Mexican Consulate.

Buxmann and other local radio operators are currently working with the Charlevoix County Emergency Services Department. "We're trying to get more HAMs involved so we could provide communication anytime phone lines went down," Buxmann explained.

Buxmann routinely talks to his son in California. How far radio signals will carry and in what direction they will carry varies with atmospheric conditions. Recently, California has been coming in as if it was next door.

Craig Stewart of Charlevoix recently went extra terrestrial with his radio communications. About a month ago, he talked to the Soviet space station as it passed overhead. He said that there was only a limited amount of time to talk so he could only exchange some basic information. Once the cosmonauts have landed, they are going to be sending him a card that radio operators exchange to verify contacts.

Although HAM radio operators have their own jargon and often use technical language, amateur radio is not such a difficult or expensive hobby to get into. People can buy used equipment at swap meets and establish a simple set up for $250 or less. All HAM radio operators are licensed, but there are varying skill and license levels beginning with novice and escalating to general, advanced and advanced-extra ratings. Among the requirements are varying proficiency levels in Morse code. As an operator gains higher ratings, he or she is allowed access to more radio bands.

Amateur radio is also a hobby which appeals to both young and old. Several members of the Chain O Lakes club are on the far side of 60. The club's youngest member, Tim Roeth, is only 13. He's had his license for about two years.

For Roeth and his mother, Marti, and father, Terry, amateur radio is a hobby the whole family now shares. Pat Martin, formerly of Charlevoix and now of Trout Lake, got Tim interested in amateur radio. Terry became involved so that he would have a hobby to share with his son. With both her son and husband enjoying amateur radio, Marti figured if you can't beat them, join them.

People who are interested in learning more about HAM radio may phone Oleksy at 547-2430 or come to one of the club's monthly meetings. Meetings begin at 7 p.m. on the second Tuesday of the month at the E.O.C. room at the Charlevoix County Sheriff's Department.

Today's HAM's recall early Charlevoix radio enthusiasts

The term "silent key" is used by amateur radio operators as respectful reference to deceased radio operators. Tom Oleksy, secretary of the Chain O Lakes Amateur Radio Club, says Charlevoix has several silent keys.

Oleksy became interested in HAM radio when he was a teenager. At that time, there was no club in Charlevoix and there were only a few radio operators. These HAMs were old-timers, but Oleksy said they were willing to make time for him and others interested in amateur radio. These old-timers became an inspiration to Oleksy and others and were instrumental in getting amateur radio off the ground in northern Michigan.

Among Charlevoix's silent keys are:

Jim Gaskin (W8BHU). Gaskin, the father of Pete and John Gaskin, was retired when Oleksy met him.

Art Nettleton (W8OUY) who worked at the county building and lived on Charlevoix's north side.

Phil Lawrence (K8CSM) Lawrence was a part owner of Fairport Marine and did a lot of work on boat radios. He taught a class which enabled Oleksy and other area people to get their HAM licenses.

Roy Lockwood (W8CIL). In his later years, Lockwood had vision and hearing problems, but found ways to work around that so he could remain active in HAM radio.

WARNING
PINE LAKE YACHT CLUB
on the west end of lake Charlevoix will be maintaining open water around the outside perimeter of its harbor throughout the 1992 ice season.
PLYC

Jack V. Butterfield Investment Company
Market makers of CB Financial Corporation Common Stock for over 40 years
WELCOMES
CHARLEVOIX COUNTY STATE BANK SHAREHOLDERS
To continue to participate in the future growth of CB Financial Corporation (Common Stock), parent company of Charlevoix County State Bank.
"October, 1989; Money Magazine, declared City Bank & Trust Company one of the 100 strongest banks in the country, only two banks from Michigan qualified."
For more information, please call *1-800-755-2430*
Ask for John Butterfield or Tim Thayer
Jack V. Butterfield Investment Company
100 Harris Building, Jackson, MI 49201
ESTABLISHED 1946 MEMBER SIPC

GRAND RE-OPENING!
30% OFF NOW THRU MARCH 31ST!!
COME VISIT OUR NEWLY REMODELED & EXPANDED CANDLE FACTORY OUTLET FOR OUR
ANNUAL SECONDS SALE!
Buttercup Gift Co.
CANDLE FACTORY OUTLET
HOURS:
M-F 9-4
SAT 10-3
05955 LOCH ROAD • CHARLEVOIX, MI 49720
(616) 547-4407

MAR 1992

OPINIONS

Editorial

Interviews should use all resources

The city council did a nice job of sorting through differing opinions Monday evening to arrive at a solution which makes sense.

In order to understand any issue involving the city fire department these days, you must first be aware that the city manager and many, if not all, of the volunteer firemen are currently at odds. Both sides may well have the best interests of the city at heart, but there's just no meeting of the minds on how best to pursue those interests.

Lately, city council members (and the local press) seem to find themselves seated in the midst of one aspect or another of this ongoing dispute.

Monday evening the council adopted an interviewing process for a new fire chief which didn't fully satisfy either Wiesner or the volunteer firemen. (See related story on page one.) But from the standpoint of the public, it's a decision which is satisfactory.

Wiesner suggested a three phase interviewing process. In one phase a committee made up of the mayor, council members and Wiesner would paper screen applicants and select about five candidates for interviews. In one interview, candidates would speak to a panel of three fire department administrators from other communities. In another interview, candidates would be interviewed by the city council. At the end of the interviews, the council would review input from the administrative panel and use that to help them select a new fire chief.

There were two points of contention in this suggested course of action. The volunteer firemen wanted to be represented in the interviewing process. Wiesner didn't want them to be part of the process. The volunteer firemen also didn't want involvement from outside fire department administrators.

City council members, to their credit, decided to make use of all expertise available and include a volunteer fireman in the interview process and to use the panel of outside fire administrators.

Allowing volunteer firemen to be represented in the interviewing process has two advantages. It gives the process input from someone directly involved with the fire department and by giving the firemen a role in the hiring decision it encourages them to work harmoniously with whomever is hired.

Using the panel of outside fire administrators gives the city council the opinions of people with professional expertise in firefighting and also offers a fresh opinion from someone outside the community. That has value. It makes good sense.

Two other fire department matters which came up Monday evening were less logical.

In the first matter, the council is going to end up making a decision through not making a decision. After a big debate this past fall, the city council decided to expand the full-time staff of firemen from three to four members. Now, there's talk of reconsidering that decision. At Monday evening's meeting, the possibility of reconsidering staffing levels was raised, but council members decided to postpone that decision until after a new fire chief is hired. Then, they will ask him what he thinks should be done.

Delaying the decision fails to make sense for two reasons. First, candidates for fire chief should know what they're in for at the time of the interviews, not after they've been hired for the job. Secondly, if it's going to be the new fire chief's decision, then the decision he will face is having a four-man staff which means he works an eight hour day, five days a week, or having a three-man staff which means he works a 24-hour shift every third day. It's a safe bet, he will want to work days.

The second matter concerns what should happen with the fire chief position between now and the time a new chief is hired. Currently, former chief John Martin is filling in at the fire department and is also serving as street department superintendent. At Monday evening's city council meeting, volunteer firemen complained that some fire department equipment (a couple pieces of hose, a pump and some kind of bracket) were being used by the street department. Apparently in response to that, there was discussion of replacing Martin with a different acting fire chief.

Fortunately, the council thought better of that and instead instructed the city manager to check into the problem, correct it and report back next week.

Two points need to be made regarding this matter. First, if there really is a problem with fire equipment not being where it is needed when it is needed, just tell people to leave the equipment where it belongs. There's no need to make a federal issue out of it. Second, and more importantly, city equipment is frequently shared by departments. In a small city, that is both good and necessary. There's no need for departments to get provincial.

Letters to the editor

Police officers praised

Editor,

I think it's time to speak up for our law enforcement officers in the city and the county of Charlevoix.

George Lasater, the sheriff of Charlevoix County, and Dennis Halverson, the chief of police in the City of Charlevoix should be congratulated for the outstanding job they are doing for us in this community.

Whenever you need help from the police they are there for you. They go after the law breakers and they follow up and collect the evidence needed for the court system to prosecute the criminals. Sometimes their work looks like they are doing it in vain because the people they arrest for a crime are put back on the streets to do it again.

Let's stand by our law officers and give them our support because their hands are tied after they turn the evidence and the perpetrator over to the courts.

Congratulations and thanks to the officers and, let us not forget the helpfulness of the auxiliary officers of the County of Charlevoix for the outstanding job you are doing for this community.

Sincerely,
Edward Germain
Linda Hall

Pool application supported

Editor,
To: Members of the Charlevoix City Council

At the initial meeting of the Mothers for the Pool a couple of years ago, we learned that a majority of those present either had a near-drowning experience or had a friend or relative who drowned. This may help explain why we are so dedicated to the cause of building an indoor community swimming pool. But a pool can be fun as well.

My husband and I have talked to innumerable people who related stories of how swimming helped them recover from injuries or eased

Continued on page 5

TO START YOUR SUBSCRIPTION
Circle one and enclose your check

Charlevoix, Antrim or Emmet County		Elsewhere	
1 Year -	$27.60	1 year -	$36.00
6 months -	$13.80	6 months -	$18.00
3 months -	$ 6.90	3 months -	$ 9.00

☐ New ☐ Renewal

NAME _____

STREET OR P.O. BOX _____

CITY _____ STATE _____

ZIP _____ PHONE _____

Subscriptions must be paid in advance.
Mail to

Charlevoix Courier
P.O. Box 117, Charlevoix, MI 49720

Charlevoix Courier

Charlevoix Courier (USPS 135220)
112 Mason, P.O. Box 117, Charlevoix, Michigan 49720
Phone (616) 547-6558 FAX: (616) 547-4992

Editor: L. Scott Swanson
Reporter: Laurie Lounsbury
Advertising: Kyle R. Smith
Business Office: Sally Spitt
General Manager: Ken Winter
Production: Vera Tibble, Pam Otto and Loretta Golourth

Member of Michigan Press Association
Affiliate Member National Newspaper Association
National Advertising Representative: Michigan Newspapers, Inc.
827 North Washington Ave., Lansing, Michigan 48906
Postmaster: Send Address Changes to Charlevoix Courier,
112 Mason, P.O. Box 117, Charlevoix, Michigan 49720-0117

SUBSCRIPTION RATES:

	Charlevoix, Antrim Emmet Counties	Elsewhere
One Year	$27.60	$36.00
Six Months	$13.80	$18.00
Three Months	$6.90	$9.00
Service Persons	$24.00	$24.00

Special rate for senior citizens living year round in Charlevoix is $24.00 per year. All Subscriptions paid in advance. Published weekly on Wednesday mornings. Second Class postage paid at Charlevoix, Michigan.
We reserve the right to refuse any or all advertising or cancel any advertisement at any time. Advertiser must notify the Company within 24 hours if a mistake appears in an ad in order to receive credit. Company will furnish client with a letter of correction and publish a correction in next issue if requested. Liability for error shall not exceed the cost of the space in which the error or omission occured. No credit given for immaterial and unsubstantial errors.

Letters to the editor

...pool effort explained

Continued from page 4

their back pain or arthritis. One woman said she was able to continue to control her diabetes through pool exercise when she no longer could jog. This in addition to the benefits of maintaining fitness increasingly touted by health experts who are concerned, for example, that we're becoming a nation of "couch potatoes."

Besides the importance of children learning to swim and practice water safety, there are social benefits, I believe, as well. Not all children can compete in sports but they needn't feel "left out" if they have a swimming alternative. More importantly, our youth can learn there are alternatives, especially during winter months, to drugs and boredom.

After the vote rejecting a $2.9 million pool on school property, the pool committee honestly wanted to know if it should continue its time consuming effort to build a community pool. A 1991 survey, designed with input from you, plus school board members plus 100 test surveys conducted at service clubs and churches, indicated continuing support if we stay in the $million or under range, if the school district is not involved in management, if pool is not on school property, if the pool is near a recreation complex if units of government would work together to avoid taxes for the project. Yet some council members seem more influenced by critical phone calls than by this scientifically obtained information.

Have we forgotten how we all pulled together to acquire North Point? We applied for a state grant first, then raised the money to buy the land. Foundations are more apt to give when there are matching funds. The chicken clearly comes before the egg in such cases.

The willingness of the township to share pool expense is a big plus because cooperation between government units earns points. We're competing with other communities for this recreation bond money. A lot of Charlevoix citizens voted for this bond so why shouldn't we have an opportunity to obtain some of these funds for our community?

There has been little discussion among community leaders of the positive economic benefits in addition to health and safety benefits. Infusion of capital from outside sources should create jobs and support our major industry of recreation and tourism.

Having attended many pool committee meetings I'm aware of how the committee has tried to respond to public concerns. Over the years, it has spent hundreds of hours researching sites, costs and grant-making rules. It continues its fund-raising after a hiatus in deference to the Charlevoix Area Hospital capital campaign.

It is understandable, but unfortunate, that the Council feels it is under pressure to sponsor a grant application.

First, you were asked a few months ago to "approve this resolution to study a pool authority and the authority will apply for the grant." This was based, I understand, on information the committee had at the time.

Then the DNR advised in writing that a pool authority would not qualify as a sponsor. Hence, there was a possibility that the City of Charlevoix and Charlevoix Township might co-sponsor the grant. However, the DNR said "no" to co-sponsorship, that it had to be the unit of government that controls the proposed site.

Not to add to your feeling of pressure, a government sponsor has even greater significance than its application to the DNR recreation bond. It is crucial to the success of other grant possibilities (Kresge Foundation — which gave $400,00 towards the construction of an indoor pool at Safety Harbor, Fla., Kellogg Foundation, local industry, etc.)

Let's do what's best for young and old and give the city an opportunity to qualify for these grants. Let's give it our best shot!

Sincerely,
Barbara MacArthur

PUBLIC AUCTION
Green Roof Motor Inn
138 Unit Resort Area Motel
1420 U.S. 131 South
Petoskey, Michigan

On the Premises
Saturday, April 25th, 2:00 P.M.

– Three Years Old
Est. Replacement Cost: $4,000,000
Current Mortgage: $1,850,000
Motivated Out of State Seller
Overlooking Little Traverse Bay
Minutes from Ski Resorts

AUCTIONEERS
Dennis J. Horneman (419) 531-4020
Larry D. Gorrell (419) 399-4065
Gorrell Bros. Auctioneers
Robert L. Gorrell - Real Estate Broker

Call for Bidders Package
Registered Broker Participation Invited

It's just a step

by Laurie Lounsbury

Well, my hat's off to those wizards of marketing. They've pulled off the ultimate bamboozle- they've gone farther than selling ice to Eskimos, even farther than running fundraisers for wetland property in Arizona. Those Rasputens of Retail have gone a step further- no pun intended- and have figured out a way to get millions of women to buy, of all things, a stair step. With the promise of legs and a behind like Cher (minus the tattoo, of course) women are plunking down $60 to $90 on a stair step.

This new concept, called step aerobics, is based on the idea that if you climb up and down the steps enough, you'll elevate your heart rate and firm up your thighs and derriere. The women BUYING these steps are the same women that schlepp laundry baskets up and down the basement steps, shrieking at anyone within earshot, "Will somebody please help me up the steps with this?" The same women who DEMANDED ranch style homes so they could quit going up and down steps!

Now they're buying a turquoise and black step, plugging in a "Step" videotape, and stepping along to- who else- Steppenwolf, singing "Born To Be Wild."

It won't do to take a couple of two by fours and build your own step. I can't explain the phenomenon, but home-made steps could result in piano legs instead of Cher-legs. I'm not sure, but I think it has something to do with the sporty turquoise and black color scheme of the storebought step.

Some women like the step aerobie program, but would rather spend their $60 on some basic necessity, like Retin A cream, or a new spring handbag, so they try to substitute a common household item for a step. Tool boxes fit the height requirement for a step, but when they tip over and spill hammers and socket wrenches on your toes, the urge to step is replaced with the urge to hurl a vise grip at a smiling Cher on the TV.

Don't think you can actually use the existing stair steps in your home instead of the $60 step. That might work for a few minutes, but when the video instructor starts in with the arm movements, "Punch those arms, up, down, side, side," you'll be punching the family portraits right off the stairwell walls. Besides, the step routines are carefully choreographed to be done ONLY with the aerobic step.

I don't mean to step on the toes of women who buy these steps. More power to them for working out. I just think that, for $60, a step should do more than lie there on the floor, forcing a person to step on it or over it. Heck, the kids' toys strewn all over the floor accomplish that same task. If the creator of this step had been a woman, then the step would move around in a V pattern and vacuum the rug every time you stepped on it. Speaking of vacuuming, I'd better get back to my housework. Pay no attention to that turquoise and black thing tucked under the couch. It's, uh, my new spring handbag.

Hospital staff thanked

Editor,

This letter is to acknowledge the staff in the emergency room at the Charlevoix Hospital. March 4, our son was severely hurt and required immediate and specialized attention. Through quick and professional handling of the situation our son was given the proper treatment. Based on this situation, I would gladly use our local hospital again. Thanks goes to Dr. Lame, all the nurses and the ambulance crew that transported him to Petoskey. Their handling of the situation was truly professional.

Thank you,
Tom and Sally Sikavitsas

Dr. Michael W. Koskus
Board Certified Audiologist Ph.D., CCC-A

Professional Audiology Service
Hearing Aids
Hearing Testing
Hearing Aid Supplies and Repair

Accepted Insurances:
BCBS Auto Workers/BCBS Retired Teachers
BCBS & Aetna State of Michigan Employees

Office Hours: Mon.-Fri. 8:30-5:00
and evenings by appointment

820 Arlington
Petoskey, MI 49770
616-348-3666

President's Day

Most Banks Celebrate
President's Day in February

We're celebrating President's Day

Friday, March 20, 1992

Come in have a cup of coffee
and meet our New President

Francis B. ("Brownie") Flanders
and officers of C.B. Financial Corp.
they are anxious to meet our customers and other members of our community.

We hope you will welcome them.
They want to assure you we will be better able to serve you.

1884-1992
CHARLEVOIX COUNTY STATE BANK
MORE THAN A CENTURY OF COMMUNITY INTEREST
221 BRIDGE, CHARLEVOIX, MICHIGAN 49720 PH 616 547-6506

MEMBER FDIC
BRANCH OFFICES
M-66
ELLSWORTH
EASTPORT
EAST JORDAN

Member CB Financial Corporation Member FDIC

Visit our new ATM at Don's IGA

MAR 1992

FAMILY

Giles - Peterson

Katrina Marie Giles and Philip John Peterson of Bay City and Formerly of Alpena were married January 11, 1992 at the First Assembly of God Church in Alpena. The double-ring ceremony was solemnized by Rev. Mario Cuppetelli in the presence of family and friends.

Katrina is the daughter of Mr. and Mrs. Stanley Streeter of Ossineke and Richard Giles of Clare.

Philip is the son of Mr. and Mrs. John Peterson of Charlevoix.

The bride wore a gown of satin with hand-sewn pearls and sequins on a lace overlay and was escorted to the altar by her brother, Kenneth Giles of Owossow. She carried a bouquet of silk pink and white roses and baby's breath with accents of cascading English Ivy and pearls. The gown was made by Linda Pecord of Alpena.

Mr. & Mrs. Philip Peterson

Attending the bride were Sharon Giles, sister of the bride, of Alpena and Lauren Sage, cousin of the bride, of Elsie. They wore identical midnight blue iridescent taffeta graduated hemline gowns. They wore wrist corsages of silk roses accented with ivy and pearls. Ashley Alexander, cousin of the groom, served as flower girl. She wore a pink and white satin dress and carried a basket of pink silk roses.

Best man was Mark Smith, friend of the groom, from Louisville, Kentucky. Groomsman was Jerry Smigelski, cousin of the groom, of Grand Rapids.

Ushers were Ken Streeter, brother of the bride and David Smigelski, cousin of the groom, both of Alpena.

Soloist was Mario Cuppotelli accompanied by Terry Conner on the organ.

The guest book was attended by Janie and Todd Buzzard, cousins of the groom. The wedding cake was made and served by Joyce Smigelski, aunt of the groom.

A dinner reception given by parents of the groom immediately followed the service in the church Fireside Room. A rehearsal dinner hosted by the parents of the groom was held at the River Terrace room of Elias Brothers' Big Boy.

Elementary PTA preparing carnival

People with Olympic spirits are needed for the Charlevoix Elementary School Spring Carnival.

This year's theme, "Let's race to the spring carnival" was selected in honor of the winter and summer Olympic games.

Volunteers are needed to run the games for the annual event scheduled for 5:30 - 8 p.m. Friday, April 10. Others will be needed to hand out helium balloons, act as mimes and clowns, work on a proposed outside obstacle course for upper elementary kids and participate in lots of other exciting activities.

Parents of elementary school students will receive notices soon requesting assistance at the carnival. Each grade level is responsible for specific games and activities.

Grandparents, neighbors and friends of the elementary school who might not get a notice and who are interested in helping or in working on set-up or clean-up crews should contact the elementary school during the day at 547-3215, or Jenny Martinus, 547-9629, after 4 p.m.

A brief description of the games and the person to contact to volunteer for each grade follows.

PRESCHOOL - Several children's games will be offered in the Charlevoix Co-op Nursery room. To volunteer to run games call, Rich Grant, 547-0201 or Lauri McKenzie, 547-2504.

KINDERGARTEN - Cake walk, face painting and sucker tree.

Kindergarten parents are asked to send in one dozen cupcakes or one dozen cookies or a cake for the cake walk. Volunteers are needed to help run the games and to supervise student volunteers doing the face painting.

To volunteer, call Danya Drost, 547-6632.

FIRST GRADE - Helium and mylar balloons and Apron Lady.

Volunteers are needed to fill and sell the balloons and to act as the Apron Lady, who will give prizes to kids in exchange for tickets. Contact Brenda Bryan, 547-2192.

SECOND GRADE - Waffle Ball Toss with the goldfish prizes.

Volunteers will run the games and hand out the live goldfish that are awarded as prizes.

Contact Kathy Reid, 547-6657.

THIRD GRADE - Putt Putt Golf, Goblet Toss and the Bean Bag Toss.

Volunteers are needed to run the games.

Contact Mary Lou Smith, 547-4993.

FOURTH GRADE - Teddy Bear Toss, Pipe Toss, Tin Pan Game, Alley Oops, Grab Bag.

Volunteers are needed to run the games

Contact Judy Kline, 547-9143.

Wedding Stationery

by Carlson Craft

- Invitations
- Announcements
- Thank You Notes
- Accessories

Charlevoix Courier

112 Mason St. • Charlevoix • 547-6558

STOP SMOKING
WEIGHT LOSS

CERTIFIED HYPNOTHERAPIST John Turben

NO WITHDRAWAL | NO TENSION | NO WEIGHT LOSS

We offer Stop Smoking and Weight Loss TOGETHER. Imagine, NO MORE feeling guilty! NO health fears! Wouldn't it be worth it? What would your life be like? Why wait any longer? Attend this session. No more excuses because hypnosis works!

Hypnosis is approved by the American Medical Association. It is safe, relaxing, you will be aware at all times and at no time will you be uncomfortable. Spend one hour with us and you won't regret it. You will feel better than you have in years.

We have helped thousands of clients, within a 5-state area, stop smoking and lose weight over the past years with this most effective program.

Tues. Mar., 24th 7 pm
Weathervane Terrace
Charlevoix

Register at the door, the fee is only $50, and cash, check, VISA, MasterCard are all welcome. Invite your friends who smoke or want to lose weight, dress comfortably.

INFORMATION (248)365-9564

Directional Consulting Institute • 1990, all rights reserved. A TOTAL SELF-DEVELOPMENT PROGRAM!

Wedding In Your Future?

A Welcome Wagon Engagement Visit is an ideal way to get free tips and suggestions for your special day.

I'll bring gifts and many helpful ideas you can use, plus cards redeemable for more gifts at local businesses—wedding experts who can help you with your plans.

Please call me so we can arrange a visit.

Welcome Wagon

Marilyn Izor, 547-6733

...city to begin interviewing for a new fire chief

Continued from page 1

Felter made a motion, which Haggard supported to have the process include a volunteer fireman and a committee of firemen from other communities. The motion passed by a 4-2 vote with Russell and Cross voting opposed.

In a related matter, the council also briefly raised the possibility of not hiring an additional fireman and going back to the former system of having two firemen and a chief. After scant discussion, the council by consensus decided to wait until a new chief is hired and seek the new chief's input as to whether or not to hire an additional fireman.

Also in regard to the fire department, some of the firemen in attendance complained that fire department equipment is being used by the street department.

Council member Butch Russell suggested appointing Bob Roloff, currently one of the two full-time fireman, as acting fire chief until a new chief is hired. Under Russell's proposal, Martin would have been asked to continue filling fire department shifts, but not as chief.

The council decided to defer action on that issue until next Monday evening. A special meeting had already been scheduled for next Monday evening to discuss a proposal for the city to sponsor a grant application for a community swimming pool and also to discuss the revised airport master plan.

Skipping your heart healthy

East Jordan elementary students participated in a jump rope marathon this past Saturday morning for the American Heart Association. The grand total amount of money raised was $1,512.57. Holly Jo Petkewicz Cole was top individual fundraiser, collecting $301.70.

Each student who participated received a certificate. Prizes were also awarded for the top fundraisers.

The Charlevoix Courier Newspaper

Something to interest everyone, every week!

Call 547-6558 to subscribe

CONSOLIDATED REPORT OF FINANCIAL CONDITION OF Heritage Bankcorp, Inc. of Taylor, Michigan

This is a Consolidated Report of Financial Condition of Heritage Bankcorp, Inc. of Taylor, Michigan, whose subsidiary is Heritage Federal Savings Bank, also of Taylor, Michigan.

December 31, 1991 (unaudited)

(in thousands)

ASSETS	
Cash and amount due from depository institutions	$ 12,383
Federal funds sold	30,000
Interest-earning deposits at cost which approximates market	12,317
Investment securities, (market value $75,000)	74,795
Loans, net	407,869
Mortgage-backed securities, (market value $261,700)	254,407
Federal Home Loan Bank stock, at cost	6,805
Total interest earning assets	798,376
Accrued interest receivable, net	5,892
Real estate, net	1,695
Premises and equipment, net	21,040
Goodwill	7,603
Other assets	1,160
Total assets	$922,565
LIABILITIES AND STOCKHOLDERS' EQUITY	
Liabilities:	
Deposits	$783,141
FHLB advances and other borrowings	58,824
Total interest bearing liabilities	841,965
Escrow deposits	5,510
Liability for checks and money orders issued	11,018
Due to Broker	2,000
Accrued interest payable	1,609
Accrued expenses and Other liabilities	3,534
Total liabilities	865,836
Stockholders' equity:	
Serial preferred stock: Authorized 2[illegible] issued 10,000,000	
Common stock: $.01 par value authorized 30,000,000 shares issued 2,142,200	21
Additional paid-in capital	18,585
Retained earnings – substantially restricted	38,947
	57,554
Employee Stock Ownership Plan (ESOP) debt	(824)
Total stockholders' equity	56,730
Total liabilities and stockholders' equity	$922,566

Heritage Profile

Heritage Bankcorp, Inc. based in Taylor, Michigan, is the holding company for Heritage Federal Savings Bank. The Bank which was founded in 1934 is now Michigan's fifth largest thrift. The Bank presently serves southeast and northern Michigan through its home office and 44 full-service branch offices.

Outside community involvement, solid growth, exceptional personal service, and a wide variety of financial services have earned Heritage a reputation for banking excellence throughout Michigan.

Heritage Bankcorp, Inc.

HERITAGE BANKCORP HB

MAR 1992

CHURCH

Obituaries

Margaret E. Haggerty

Margaret E. Haggerty, 90, of Charlevoix, died March 16, 1992, at Charlevoix Area Hospital.

Funeral mass will be held 11 a.m. Wednesday, March 18, at St. Mary's Church in Charlevoix. The Rev. Fr. James K. Gardiner will officiate and burial will be in St. Mary's Cemetery.

The family suggests memorial contributions be made to the Bergmann Center of Charlevoix or to Charlevoix Area Hospital. Envelopes for memorial contributions are available at the Winchester Funeral Home in Charlevoix where friends may call from 2-9 p.m. today, March 17, and meet the family from 7-9 p.m. A rosary will be recited at 7 p.m. today at the funeral home.

Mrs. Haggerty was born June 22, 1901; in Hayes Township, the daughter of Eugene E. and Anna (Loder) Stroud. She was raised in Hayes Township and graduated from Charlevoix High School and Charlevoix County Normal School.

On Aug. 3, 1929, she married George D. Haggerty.

Mrs. Haggerty earned a bachelor's degree in education from Western Michigan University. She did graduate work in special education at the University of Michigan, Wayne State University and Eastern Michigan University. She taught mentally retarded children for 42 years in Traverse City and Pontiac public schools. She retired in June 1966 and Mr. and Mrs. Haggerty returned to Charlevoix that same year.

She was a member of St. Mary's Church in Charlevoix, the Michigan Education Association, the Council for Exceptional Children and the Teachers Exchange Club.

Survivors include her husband; her brother, Oscar P. Stroud, of Charlevoix; and many nieces and nephews.

Arrangements were handled by the Winchester Funeral Home, Charlevoix.

Margaret H. "Peggy" McCutcheon

Margaret H. "Peggy" McCutcheon, 72, of Walloon Lake, died March 9, 1992, at Northern Michigan Hospital in Petoskey.

There is no service planned at this time. Burial will be in Spring Grove Cemetery, Cincinnati, Ohio.

Mrs. McCutcheon was born Dec. 30, 1919, in Cincinnati, Ohio, the daughter of John M. and Bertha (Balke) Hargrave. She was raised in Cincinnati and graduated in 1937 from Walnut Hills High School. She attended Smith College in Massachusetts and the University of Cincinnati.

On Aug. 2, 1941, she married Ted McCutcheon at Walloon Lake where they have made their home since.

Survivors include her husband, Ted, of Walloon Lake; three sons, Ted Jr. and his wife, Denise, of Detroit, John of Charlevoix and Alan of Boyne City; one daughter, Mrs. Bernhardt (Peggy) Wagner of Haworth, N.J.; eight grandchildren; two great-grandchildren; two sisters, Mrs. Elizabeth Johnson and Mrs. Robert (Joan) Frondorf, both of Pennsylvania.

The family suggests memorial contributions be made to the American Heart Association of Michigan, Northern Region, 311 E. Front St., Traverse City, Mich. 49684.

Arrangements were handled by the Winchester Funeral Home, Charlevoix.

BEACONS OF BLESSINGS

by REV. BRUCE HAMILTON

I was talking to a young man about the stresses and strains the change of seasons brings to his business. He exclaimed, "Look at all these gray hairs, pastor!" I kind of laughed and told him that we had better get used to them. He looked at me with an equally big grin and said, "But you're forty. You're supposed to have them!" It is amazing how humbled you can become when someone holds a mirror up in front of you.

I just finished a couple of weeks on crutches due to a sprain. In the doctor's office, when he looked at my ankle, he said that I may just have to get used to it always being a little weak. Not that I am old mind you, but I seem to remember when such things happened to me as a kid the doctor would tell me to tough it out. You'll be as good as new in a few weeks. There's the mirror again.

Speaking of mirrors, we just remodeled our church bathrooms, that included installing new larger mirrors. Did you ever notice how the bigger the mirror is, the more of yourself you have to look at?

The point of all this reflective conversation is to remind you that when we really do take a long hard look at ourselves, we don't always like what we see. In some ways, taking care of the physical things about ourselves that we don't like is the easy part. Diet and exercise can do wonders for our outer selves. It's the emotional inside of us that is a little harder to work on.

If you are a Christian, consider this: God's people are supposed to be like a family. We are meant to be brothers and sisters who truly care and are supportive of one another. The scripture is very clear on this point, "there is now no condemnation for those who are in Christ Jesus." If you are going through a rough time, be reassured that you are in good company with a lot of fellow strugglers. All of us have our moments. The difference is in how we handle them.

When most folks encounter rough waters, the tendency is to tough it out. The more serious things may find us trying to bury them in our minds hoping they will just go away. They won't. The only way they will get taken care of is if you get some help.

You can count on prayer as being more than words thrown up into empty air. It unleashes divine power. You can count on fellow Christians to offer you a listening ear. God's Spirit sometimes speaks most clearly through someone else who cares about you too. You can count on this one thing above all. Whatever the problem, whatever the wrong, God loves you from the inside out. He wants to help you uncover, know, and really love the real you.

(Rev. Bruce Hamilton is pastor of the Charlevoix Community Church of God on Hurlbut Street. Beacons of Blessings is provided to the Courier by Hamilton and other members of the Charlevoix Ministerial Association.)

First Baptist Church installs new pastor

An installation service for Rev. Michael Dennis of First Baptist Church, Charlevoix will take place at 3 p.m., Sunday March 22. Rev. Dennis, formerly of Big Rapids, began his work in Charlevoix as of Jan. 1.

The First Baptist Church extends an invitation to the community to join them for this service and to meet Pastor Dennis and his family. First Baptist Church is located on M-66 Hwy.

Charlevoix Area Church Services

COMMUNITY REFORMED CHURCH of Charlevoix
Petoskey Avenue
Morning Worship 9:00 a.m.
Sunday School 10:00 a.m.
Morning Worship 11:15 a.m.
Evening Worship 7:00 p.m.
Wednesday Evening (Oct.-May) 7:00 p.m.
Pastor: Larry Grooters 547-9462 or-2509

COMMUNITY CHURCH OF GOD
202 W. Hurlbut
Sunday School 9:45 a.m.
Morning Worship 11:00 a.m.
Evening Worship 6:30 p.m.
Pastor: Bruce E. Hamilton 547-2975 or-4860

EVANGELICAL LUTHERAN CHURCH (E.L.C.A.)
Corner of Third & Nicholls Street
East Jordan
Sunday Worship 11:00 a.m.
Sunday School 9:45 a.m.
Pastor: Robert Herbon 536-7566

FIRST CONGREGATIONAL CHURCH UNITED CHURCH OF CHRIST
State St. at Park Ave.
Sunday School 10:00 a.m.
Morning Worship (summer) 10:00 a.m.
(winter) 11:00 a.m.
Pastor: Phillip G. Schairbaum ..... 547-9122 or 5803

BETHANY LUTHERAN CHURCH
1407 Bridge Street
Worship Service 9:30 a.m.
Sunday School 10:45 a.m.
Pastor: Merlin R. Wethouser 547-9446

SAFE HARBOR SOUTHERN BAPTIST CHURCH
US-31 & Old US-31
Sunday School 10:00 a.m.
Worship 11:00 a.m.
Sunday Evening Bible Study 6:00 p.m.
Reverend: J. Perry Fowler 547-6283

THE FIRST BAPTIST CHURCH AMERICAN BAPTIST CHURCH
M-66 South of U.S. 31
Sunday School 9:45 a.m.
Morning Worship 11:00 a.m.
Evening Service 7:00 p.m.
Wednesday Family Night 7:00 p.m.
Pastor: Michael Dennis ..... 547-4121 or -9765

CHRIST EPISCOPAL CHURCH
State Street at Clinton
Sunday
Holy Eucharist 10:00 a.m.
and Youth Worship Center
Wednesday - Holy Eucharist 12:05 p.m.
Pastor: Lander Carter 547-6322

CHRISTIAN SCIENCE CHURCH
West Clinton Street
Sunday School 11:00 a.m.
Morning Worship 11:00 a.m.
First Wednesday of Month 8:00 p.m.

GREENSKY HILL INDIAN UNITED METHODIST CHURCH
Old U.S. 31 North
Morning Worship 9:30 a.m.
Sunday School 10:30 a.m.
Pastor: Benton Helsler ..... 547-2864 or -5186

BIBLE BAPTIST CHURCH
904 May Street
Sunday School 10:00 a.m.
Morning Worship 11:00 a.m.
Evening Worship 6:00 p.m.
Thursday Evening 7:00 p.m.
Pastor: James Green 547-4300

ST. MARY'S CATHOLIC CHURCH
South Bridge Street
Saturday Night Mass 5:30 p.m.
Evening before Holy Days 7:30 p.m.
Sunday Masses 8:00 a.m. and 10:00 a.m.
Pastor: James Gardiner 547-6652

BARNARD UNITED METHODIST CHURCH
Barnard at Kiooster Road
Church School 9:00 a.m.
Sunday Worship 10:15 a.m.
Pastor: Bob Bellairs 547-5269

CHURCH OF THE NAZARENE
Corner of U.S. 31 and Waller Rd.
Sunday School 10:00 a.m.
Morning Worship 11:00 a.m.
Evening Service 6:00 p.m.
Wednesday Service 7:00 p.m.
Pastor: Duane Nelson 547-5711

ASSEMBLY OF GOD
M-66 South
Sunday School 9:30 a.m.
Morning Worship 10:30 a.m.
Evening Service 6:00 p.m.
Wednesday Evening 7:00 p.m.
Pastor: Lowell Anderson ..... 547-6430 or -6232

IRONTON CONGREGATIONAL CHURCH
Ironton
Sunday School 9:45 a.m.
Morning Worship (summer) 11:00 a.m.
Pastor: Harold E. Kruse ..... Eastport 599-2321

EAST UPRIGHT CHURCH OF GOD
203 E. Upright
Sunday School 10:00 a.m.
Morning Worship 11:00 a.m.
Evening Worship 6:00 p.m.
Wednesday Evening 7:00 p.m.
Pastor: Robert Zearyp 547-4221
Parsonage 547-2417

TEMPLE B'NAI ISRAEL
Corner Michigan & Waukazoo
Petoskey
Student Rabbi Jonathan Blatch 347-8740
President: H. Willens 347-8033
Greeting 7:45 p.m.
Friday Service 8:00 p.m.

UNITED METHODIST CHURCH
104 State Street
Sunday School 9:30 a.m.
Sunday Worship 11:00 a.m.
Pastor: Benton Helsler 547-2654 or-5186

NORWOOD UNITED METHODIST CHURCH
Norwood
Sunday Worship 9:00 a.m.
Pastor: Bob Bellairs

Charlevoix Church Services Directory
sponsored by:
Charlevoix County State Bank
First State Bank of Charlevoix
Winchester Funeral Home
Charlevoix Courier
Pat McKeown Ford

Charlevoix Area Church Services

Sheriff's officers receive awards

Former U.S. Attorney Roy Hayes presented awards of valor to several members of the Charlevoix County Sheriff's Department at the County Commissioners' meeting last Wednesday. The awards were given in recognition of the sheriff department's actions during the shooting incident and subsequent arrest of Steve Salisz Jr. and Beth Webb February 4, 1991. The incident was, "a situation of danger to the law enforcement," Hayes said.

Hayes went on to say that he had chosen Charlevoix as a place to live largely because of the high quality of law enforcement. "The quality of law enforcement is the quality of life itself in a community," Hayes said.

Receiving the National Sheriff Association Awards were: Sgt. Michael Wheat, Sgt. Donald Schneider, Undersheriff Dale Boehm Jr., Deputy Sheriff William Cousineau, Communications/Security Officer Babette Meggison, and Sheriff George T. Lasater.

Receiving the Sheriff Star Award were: Communication/Security Officer Corrine Russell, Communication/Security Officer Siiri Avery, and Department Secretary Debbie Storm.

Above: Undersheriff Dale Boehm (right) receives an award from former U.S. attorney Roy Hayes and county commission chairman Don Smith for his role in apprehending two armed people last spring.

Below: Sheriff's deputy Don Snyder (right) receives an award for his actions in arresting two armed suspects. (See story above.)

Out of the Blue

We may be fed up with Congress
And its meaningless folderol--
But things aren't going to change unless
We really clean house this fall.

AMOS

Copyright 1992, Charles Duerr

VFW Post 1153 to nominate new officers

Nominations for new Veterans of Foreign Wars (VFW) Post 1153 officers will be taken at the Post's next meeting. The meeting will take place at the Post, March 24. All offices will be open for nominations.

Charlevoix

SEARS TRUCKLOAD SALE!

0% FINANCE CHARGE UNTIL JULY! OFFER ENDS 3/31*
• NO BILLING • NO PAYMENT • NO FINANCE CHARGE

KENMORE HOME APPLIANCES

AMERICA'S LARGEST USABLE-CAPACITY LAUNDRY SYSTEM
3-temp., 9-cycle washer
WP28701—White $389.99
WP28708—Almond 399.99
4-temp., 8-cycle dryer
WP28701—White, elec. $289.99
WP28708—Almond, elec. 299.99
WP28701—White, gas 349.99
WP28708—Almond, gas 359.99

AMERICA'S BEST LAUNDRY SYSTEM
5-temp., 10-cycle washer
WP29801—White $419.99
WP29808—Almond 429.99
5-temp., 10-cycle dryer
WP29801—White, elec. $329.99
WP29808—Almond, elec. 339.99
WP29801—White, gas 369.99
WP29808—Almond, gas 379.99

DISHWASHER
Built-in dishwasher with America's Best Dishwashing System
• 4 wash cycles
• Air dry option
• Black/almond reversible door panels
WP16615 ..... $339.99

REFRIGERATORS
All have adjustable shelves, glass-covered crispers
20.6 cu. ft. top-mount model
• Ice maker
GE71151—White $669.99
GE71158—Almond 679.99
21.6 cu. ft. side-by-side model
• Cubed/crushed ice dispenser
GE51241—White $889.99
GE51248—Almond 899.99

RANGES
Our easiest-to-clean electric range with self-cleaning oven
• Automatic...turns on, cooks, cleans, turns off at preset time
GE93211—White $389.99
GE93218—Almond $399.99

* On Sears Charge or Sears Charge PLUS revolving purchases totalling $899.99 or more. Actual payments depend on selling account balance. Shipping included to most 1 electric dryer models sold.

SEARS MORE BRANDS, MORE CHOICES!
MOST ITEMS IN STOCK FOR IMMEDIATE DELIVERY! Some items are readily available at Sears. Not all merchandise listed, event may be specially ordered.

Charlevoix
06585 M-66 North • 547-9945
Mon.-Sat. 9-6

MAR 1992

Students air views on Charlevoix school system

by WENDI WRIGHT

The Charlevoix schools' Strategic Planning Team heard from students Monday night, as they continue to gather input on school improvement. Twenty high school students faced board members, administrators, and community members at the meeting, and told them what they, the people the schools are designed to serve, think is good about the Charlevoix school system, and what they would like to see changed.

Students aired their views for over an hour, on a variety of topics. They responded to questions put to them by David Smith, high school principal, and to those asked by members of the Strategic Planning team.

Here is what they said:

What's good at Charlevoix high school? The students listed superior athletic programs, a good student/teacher ratio (small school), a high number of good teachers, and the science and English departments among the best things about the high school. They also liked the open campus, and the fact that there's no dress code.

What needs to be changed? The resounding answer to this question was that there is too much emphasis placed on grades. Several students said that the grading system does not reward students who take challenging classes like calculus or physics, because such difficult classes can damage a student's grade point average. They told the team that a lot of students take easier classes so that they are assured of receiving a high grade.

Students were also concerned about losing grade points because of tardiness to class, and about the amount of time spent out of school on homework. They felt that too many teachers give homework as "busy work", and that most of the time they spend at home doing homework is wasted. One student said that homework prohibits students from having enough time to just be "people."

Students had several suggestions for the Strategic team, including changing the curriculum to allow extracurricular activities to take the place of Physical Education classes for student athletes. Several of the athletes in the group felt PE was a waste of time, as they were attending practice for sports everyday.

Students also suggested longer class periods, though objected to the idea of a longer school day; yearly evaluation of teachers by students; elimination of tenure; more student input into classes; a "weighted" grade point system that would give a lower grade in a difficult class as much importance as a high grade in an easy class; and rewards for academic excellence, similar to those given for athletic excellence.

Finally, some of the students noted that they felt "cheated" by the lack of vocational classes offered at Charlevoix high school. They pointed out that not all students had the funds available or the desire to go to college, and said they felt their needs were not being met by the current curriculum.

The Strategic Planning Team will hear from elementary and middle school students at its next regular meeting on April 20.

Grandvue Auxiliary to host games party

Regular monthly meeting of Grandvue Auxiliary resumed March 12 with 15 members present. President Gloria Grounow announced that the annual Games Party will take place April 9 in conjunction with a bake sale. Members of the Auxiliary have been asked to invite friends to join them for cards and other games. Auxiliary members have also been asked to bring items for the sale as well as a couple of small door prizes and a dozen cookies for refreshments.

Other projects for the coming spring will be: purchase of a rocking wheel-chair for patients; redecorating of a patient room; and the papering of a wall in the Beauty Shop.

The program for the day was presented by Camille Greene, Charlevoix Area Hospital Medical Social Worker, who showed film and lectured on "The Living Will and Durable Power of Attorney."

Ruby VanAlstine, past president of the Auxiliary, was appointed Historian by Grunow.

EASY
Fast Action Classifieds
Are Easy to Place!

WE'VE GOT THE CURE FOR THOSE NEED-A-NEW-CAR-BUT-AIN'T-GOT-MUCH-MONEY BLUES.

Ford Ranger XLT	Ford F-150 Special	Ford Escort LX Sedan	Ford Probe GL
$11,893 MSRP (1)	$12,202 MSRP (1)		
– 1,918 Option Pkg Discount (2)	– 350 Option Pkg Discount (2&4)		
– 750 Cash Back (3)	– 400 Cash Back (3)		
– 400 1st Time Buyer Cash (4)			
$8,825	$11,452	2.9% for 48 Months (5)	
Includes: AM/FM Stereo with Cassette, Power Steering, Sliding Rear Window, Deep Dish Wheels, Chrome Bumpers And Much More!	Includes: Automatic Transmission, AM/FM Stereo with Clock, Deluxe Styled Steel Wheels, Power Steering, Headliner & Insulation Package And Much More!	$1,700 In Savings*	$2,200 In Savings*

Hurry! Offer Ends Soon.

Ford YOUR GREATER MICHIGAN FORD DEALERS

(1) Excludes tax, title and freight. (2) F-150 4WA PEP Ranger MT SVP 8614 discounts based on MSRP or option package vs. options purchased separately. (3) Cash back on retail deliveries from stock by 3/31/92. (4) 1st time buyer programs to qualified new car buyers financing with Ford Motor Credit. (5) 2.9%-6.9% APR varies by credit worthiness of consumers as determined by Ford Motor Credit. Some consumers will not qualify. Residency restrictions apply. See dealer for details. (6) Example based on financing $11,209 for Escort, $14,400 for Probe for 48 months at 2.9 APR vs. 9.9 APR. Actual savings vary. See dealer for details.

STATE OF MICHIGAN

Annual Tax Sale

IN THE CIRCUIT COURT FOR THE COUNTY OF Charlevoix

ORDER FOR HEARING

No. C91-137-15-PZ

In the Matter of the Petition of the State Treasurer of Michigan, in behalf of said State, for the sale of certain lands for taxes assessed thereon.

I reviewed the petition of the State Treasurer who is requesting a judgement in favor of the lands described, for the amounts claimed to be due for taxes, interest and charges on each parcel of land, and that the lands be sold for the amounts claimed by the State.

It is ordered that the petition will be brought on for hearing and judgement at the April term of this Court, to be held at Charlevoix, in the County of Charlevoix, State of Michigan on the 8th day of April, 1992. At the opening of Court on that day, all persons who have an interest in the lands or any part thereof, who wish to contest the lien claimed by the State, shall appear in this court and file their objections with the clerk on or before the first day of the term of this Court mentioned above, and a judgement will be made as requested in the petition if the amounts due are not paid.

It is further ordered that the lands described in the petition, will be sold for the taxes, interest and charges on the final Tuesday in May thereafter, beginning at 10:00 A.M. on that day or days after, that are necessary to complete the sale of each parcel, at the office of the County Treasurer, or at a location selected by the Treasurer, at the County seat of the County mentioned above.

This sale will be open to the public and each parcel described in the judgement shall be separately offered for sale and sold to the person who pays the full amount charged against the parcel and accepts the conditions and requirements in the property. Any parcel of land that is not sold on the first offering shall be reoffered on the succeeding day, or before the close of the sale, if not sold on the second offering the County Treasurer shall bid off the parcel in the name of the State.

Witness the Hon. Richard M. Pajak, Circuit Judge, and the seal of the said Circuit Court of Charlevoix County this 19th day of Feb., 1992. Countersigned,

Jane E. Brahnon, Clerk

Richard M. Pajak, Circuit Judge

STATE OF MICHIGAN

In the Matter of the Petition of the State Treasurer of the State of Michigan, in behalf of said State, for the sale of certain lands for taxes assessed thereon.

To the Circuit Court for the County of Charlevoix; Douglas B. Roberts, State Treasurer of Michigan, shows unto the court:

1. That he is the State Treasurer and files the petition under the provisions of P.A. 206 of 1893, as amended, and P.A. 660 of 1985, as amended.

2. That the attached Schedule A is the tax record required by the act and contains the description of all lands in the above county, upon which taxes were assessed for the years mentioned therein and have remained unpaid for more than one year after they were returned delinquent.

3. That the amounts opposite each description of land are (a) the total amount of delinquent taxes which may lawfully be sold at the next annual tax sale, (b) interest calculated as provided by law to the first day of May, (c) a county property tax administration fee of four percent, with a minimum of $1.00, and $10.00 for expenses, all in accordance with the act mentioned above.

4. That all of the taxes, interest and charges are valid and constitute a valid lien against the delinquent time to require the sale of the lands against which they were assessed at the next annual tax sale, and constitute a valid lien upon each of the parcels of land, and that a judgement be issued in favor of the State against the land for the payment of the amounts specified, and if not paid, that the lands be sold.

Therefore your behalf requests:

a. That within the time provided by law this court determines that the aforesaid taxes, interest, and charges are valid and constitute a valid lien upon each of the parcels of land described in Schedule A;

b. That within the time provided by law this court make a final judgement in favor of the State of Michigan against each parcel of land for the payment of the taxes, interest, and charges in Schedule A, and that the amounts listed in the column headed "Aggregate" shall constitute the amounts adjudged against the lands, unless so amended by this court;

c. That if the amounts in the schedule are not paid, the lands, or the portion that is necessary to satisfy the amount adjudged against the lands, shall be offered separately at the tax sale as the law provides;

d. That your plaintiff may have such other and further relief that this court finds just and equitable.

Date: February 12, 1992

Douglas B. Roberts
State Treasurer

By Donald Bengel, Administrator
Local Property Services Division
Authorized representative of State Treasurer

Schedule A
Taxes of 1989 and Prior Years

Sale No.	Description of Land	Tax Year	Sale Amount
	BAY TOWNSHIP		
1	15-001-006-013-00 COM AT PT WHICH IS 658 FT S & 177.75 FT E OF CEN 1/4 POST SEC 8 T30N R6W WHICH IS ON NELY LI CHX-BC RD TH SELY AL NLY LI SD RD 347 FT FOR POB TH NELY PERP TO SD RD 150 FT TH SELY PERP TO LAST DESC CRSE 150 FT TH NWLY AL SD RD 100 FT TO POB BEING PART OF NW 1/4 OF SE 1/4 SEC 8-33-6.	1989	905.22
2	15-001-009-017-00 NW 1/4 OF SE 1/4 SEC. 9 T30N R6W LYING NELY OF OLD HORTON BAY RD. 1.5 A. M/L.	1989	454.95
3	15-001-010-003-10 COM AT S 1/4 COR SEC 10 T33N R6W TH N 2 DEG 11'10" E AL N & S 1/4 LI SD SEC 729.69 FT TO ROD TH N 87 DEG 18'40" E 800 FT TO ROD TH S 89 DEG 37'09" E 316.14 FT TO ROD ON WLY LI OF CLARENCE J ADAMS PROP AS RECD L156 P372, TH S 2 DEG 48' 54" W (RECD AS S 2 DEG 51'00" W) AL SD ADAMS PROP 647.36 FT TO ROD ON S LI SD SEC TH S 89 DEG 59'54" W AL SD SEC LI 991.71 FT TO POB BEING PT OF SW 1/4 OF SE 1/4 SEC 10-33-7 CONT 15 A M/L	1989	820.44
4	15-001-010-007-00 SE 1/4 OF SW 1/4 SEC. 10 T33N R6W A 40...	1989	988.06
5	15-001-119-003-00 N 1/2 OF SW 1/4 OF NE 1/4 SEC. 19 T34N R6W A 20.	1989	444.77
6	15-001-119-008-00 NW 1/4 OF SE 1/4 SEC 19 T34N R6W EX E 1/2 OF SE 1/4 OF NW 1/4 ALSO EX COM AT N 1/4 POST SD SEC 19 TH W 625 FT FOR POB TH CONT W 200 FT, TH S 150 FT TH E 200 FT TH N 150 FT TO POB 1.36 A M/L	1989	151.47
7	15-001-120-007-10 THE N 1/2 A OF SW 1/4 OF NW 1/4 SEC 20 T34N R6W	1989	2,919.60
8	15-001-121-002-25 THE NORTH 1/2 OF THE NORTH 1/2 OF THE SOUTHWEST 1/4 OF THE NORTHWEST 1/4 SEC 21 T34N R6W	1989	1,201.85
9	15-001-130-001-00 NE 1/4, SEC 30 T34N R6W EX BEG AT NE COR OF SEC 30 TH W AL N LI OF SD SEC 241.7 FT TH S PAR WITH E LI OF SD SEC 241.7 FT TH E PAR WITH N LI OF SD SEC 241.7 FT TO E LI OF SD SEC TH N AL E LI OF SD SEC 241.7 FT TO POB	1989	423.20
10	15-001-133-006-00 BEG ON N LI SEC 33 T34N R6W 66.12 FT E OF N 1/4 COR SD SEC TH CONT E ON N LI 417.3 FT TH S PARA W IN S 1/4 LI SD SEC 362.41 FT TO IR ST TH AT AN RIGHT 111 DEG 46' 40" 275 FT TO IR ST TH N 39 DEG 11'W 182.11 FT TH E PAR WITH N LI OF SD SEC 339.36 E	1989	2,747.40
11	15-001-300-007-00 HILLS OF WALLOON LOT 7,	1989	1,170.10
12	15-001-300-021-00 HILLS OF WALLOON LOT 21,	1989	301.32
13	15-001-400-038-00 VILLA DE CHARLEVOIX LOT 38.	1989	359.59
14	15-001-400-229-00 VILLA DE CHARLEVOIX LOT 229.	1989	267.99
	BOYNE VALLEY TOWNSHIP		
15	15-002-005-015-00 THAT PART OF SE 1/4 OF NW 1/4 SEC 5 T32N R5W LYING N OF ADDIS RD.	1989	89.47
16	15-002-005-005-10 W 1/2 A OF NE 1/4 OF NW 1/4 SEC 5 T32N R5W LYING W OF CEN OF CREEK & OF ADDIS RD.	1989	249.45
17	15-002-008-012-00 COM AT A PT WHICH IS 33 FT E & 730 FT S OF INTER. OF W LI OF SEC. 8 T32N R5W WI CL OF M-75 TH CON A LI WHICH IS PERP TO SD SEC. LI 627.1 FT TH S 200 FT TH W 627.1 FT TH N 200 FT TO POB BEING PART OF NW 1/4 OF NW 1/4 SEC. 8 T32N R5W.	1989	444.77
18	15-002-008-026-10 N 200 FT OF S 833 FT OF W 1/2 OF SE 1/4 OF SE 1/4 SEC 8 T32N R5W EX E 66 FT THEREOF.	1989	589.69
19	15-002-009-007-00 COM 264 FT W OF SE COR OF NE 1/4 OF SW 1/4 SEC. 9 T32N R5W, TH N 1320 FT, TH W 264 FT, TH S 1320 FT, THE 264 FT TO PT. OF BEG. BEING A PART OF NE 1/4 OF SW 1/4 EX PARCEL OF LAND 16 RDS X 10 RDS.	1989	154.91
20	15-002-010-005-20 24 FT TH N 24 FT TH W 24 FT TH S 24 FT TO POB SEC 10-32-5	1989	17.12
21	15-002-011-018-20 N.1/2 OF NE 1/4 OF NE 1/4 OF SE 1/4 SEC 11 T32N R5W. 5 A. M/L.	1989	356.56
	BOYNE VALLEY TOWNSHIP		
22	15-002-011-021-00 E 1/2 OF E 1/2 OF W 1/2 OF NW 1/4 OF SE 1/4 SEC 11 T32N R5W 5 A.	1989	419.59
23	15-002-014-006-00 S 1/2 OF NE 1/4 OF NW 1/4 ALSO S 1/2 OF NW 1/4 SEC 14 T32N R5W, 160A M/L.	1989	3,154.22
24	15-002-029-002-00 W 1/2 OF NE 1/4 SEC 29 T32N R5W 80A	1989	1,005.57
25	15-002-029-001-00 NE 1/4 OF NE 1/4 SEC. 29 T32N R5W 40 A.	1989	648.43
26	15-002-250-000-00 BOYNE VALLEY CLUB SUBDIVISION #1 LOT 6.	1989	1,125.28
27	15-002-450-004-00 TOPS TOWN LOT 4	1989	810.23
28-A	15-002-300-010-00 PLAT OF BOYNE TOWNE LOT 10 EX. SLY 100 FT THEREOF.	1989	136.00
	BOYNE FALLS VILLAGE		
29	15-041-015-025-00 COM 20 CHS S OF N LI OF SEC. 16 T32N R6W ON N & S 1/4 LI TH N 5.76 CHS TH W 15.09 CHS TO E LI OF GROVE ST. TH S 13.09 DEG W 8.79 CHS, TH E 18.48 CHS TO POB BEING PART OF NE 1/4 OF SW 1/4 SEC 15 Ext: PLAT OF JOHN'S SUBD. NO. 1.	1989	232.29
30	15-041-023-011-00 W 1/2 OF LOTS 11 AND 12 BLK 3 VILL OF BOYNE FALLS.	1989	1,621.70
31	15-041-305-011-00 LOTS 11-12 BLK 8 ADD 1 EXC TH WHLY 50 FT VILLAGE OF BOYNE FALLS.	1989	478.42
32	15-041-410-003-00 LOT 3 BLK 10 ADD 2 VILL OF BOYNE FALLS.	1989	240.24
33	15-041-410-004-00 LOT 4 BLK 10 ADD 2 VILL OF BOYNE FALLS.	1989	930.97
34	15-041-411-009-00 LOTS 8 & 10 BLK 11 ADDIT. 2.	1989	573.71
35	15-041-413-003-00 VILLAGE OF BOYNE FALLS ADDITION 2 LOTS 3 & 4 & THE S 1/2 OF LOT 5 BLK 13.	1989	851.56
36	15-041-800-014-00 JOHN'S SUBDIVISION NO. 1 LOT 14.	1989	3,717.00
37	15-041-800-015-00 JOHN'S SUBDIVISION NO. 1 LOT 15.	1989	188.77
38	15-041-800-016-00 JOHN'S SUBDIVISION NO. 1 "OUTLOT A".	1989	34.13
	CHANDLER TOWNSHIP		
39	15-003-018-006-20 S 1/2 OF FOLLOWING DESC PARCEL: BEG ON E&W 1/4 LI SEC 18 T32N R4W 59 RDS E OF CEN 1/4 COR SD SEC TH S 83 RDS TH W 59 RDS TH S TO S LI SD SEC 19 TH E TO PT 385 FT W OF SE COR SD SEC TH N PARA WI E LI SD SEC 48 RDS TO S LI ALBERT PETERS LAND TH W AL S LI PETERS LD 990 FT TO PT PREV DES AS 82 1/6 RDS W OF E LI SD SEC 19 TH N TO CEN HWY TH SELY AL CEN HWY TO PT 16 RDS W OF E LI SD SEC TH N TO E&W 1/4 LI SD SEC TH W AL SD 1/4 LI TO POB BEING PT OF SE 1/4 SEC 18 T32N R4W 25.5A M/L	1989	1,009.80
40	15-003-019-001-00 COM AT NW COR SEC 19 T32N R4W TH S 0 DEG 12'E 607.08 FT TO CL SPRINGVALE RD TH S 89 DEG 05'E 1106.55 FT AL C/L SD RD TH N 89 DEG 10'E 429.66 FT TH N 0 DEG 08'W 31.97.77 FT, TH N 18 DEG 52'E 374.11 FT TH N 17 DEG 05'W 181.42 FT TH N 49 DEG 23'W 114.85 FT TH N 11 DEG 47'E 98.98 FT TH N 34 DEG 42'W 300.70 FT TH N 20 DEG 49'W 201.80 FT TH N 39 DEG 11'W 182.11 FT TH N 37 DEG 17'W 181.25 FT TH N 14 DEG 34'W 328.43 FT TH N 2 DEG 14'E 170.18 FT TH N 3 DEG 35'W 227.80 FT TH N 66 DEG 39'W 393.42 FT TH N6 DEG 59' E 426.54 FT TH W 248.56 FT TH S12 DEG 37'W 336.12 FT TH S22 DEG 54'W 284.48 FT TH S34 DEG 35'W 256.66 FT TH TO POB PART OF SEC5,18 & 19-33-4 (GOLF CRSE)	1989	7,628.63
41	15-003-024-002-10 W 1/2 OF NE 1/4 OF NW 1/4 SEC 24 T33N R4W. 20 A M/L.	1989	353.12
42	15-003-024-013-00 SE 1/4 OF SE 1/4 SEC 24 T32N R4W EX SEC AT NW COR OF SE 1/4 OF SE 1/4 SD SEC TH E AL S 1/8 LI 330 FT TH S PARA W'LY 1/8 LI SD SEC 330 FT TH N PARA W'LY 1/8 LI SD SEC 330 FT TH N PARA W'LY 1/8 LI 80 SEC 792 FT TH W PARA W'LY 1/8 LI 792 FT TO POB ALSO EX COM AT SE COR SEC 24 T32N R4W TH NLY AL E LI SD SEC 1320.14 FT TO S 1/8 LI SD SEC BEING POB TH WLY AL SD S 1/8 LI 1320 FT TH N 3 DEG 35'W 1320.14 FT TO S 1/8 LI SD SEC BEING POB TH WLY AL SD S 1/8 LI 330 FT TH SLY PARA W'LY 1/8 LI SD SEC 660 FT TH ELY PARA W'LY 1/8 LI SD SEC 330 FT TH NLY PARA W'LY 1/8 LI SD SEC 660 FT TO POB BEING PART OF SE 1/4 OF SE 1/4 SEC 24-33-4 32A M/L	1989	519.34
43	15-003-030-001-00 E 1/2 OF NE 1/4 SEC. 30 T33N R4W 80A.	1989	1,039.39
44	15-003-030-003-00 E 60A OF W 1/2 OF NE 1/4 SEC 30 T33N R4W.	1989	639.16
47	15-003-036-010-00 COM AT SE COR OF SW 1/4 OF NW 1/4 SEC 36 T33N R4W TH W AL E/W 1/4 LI 312 FT FOR POB TH CONT W AL SD LI 312 FT TH N PARA W'LY 1/8 LI 246 FT TH E PARA W'LY E/W 1/4 LI 209 FT TH N PARA W'LY 1/8 LI 100 FT TH E PARA W'LY E/W1/4 LI 104 FT TH S 346 FT TO POB SEC 36-33-4.	1989	563.74
48	15-003-500-002-00 VILLAGE OF SPRINGVALE LOT 6 BLK 2.	1989	736.97
	CHARLEVOIX TOWNSHIP		
49	15-004-024-013-00 COM AT PT ON NWLY LI OF US 31 WHICH IS 357 FT W OF N & S 1/4 LI OF SEC 24 T34N R8W TH N 240 FT, FOR POB TH CONT N 110 FT, TH W 43 FT TH N TO PT WHICH IS 873.2 FT S AND 438 FT W OF N 1/4 COR OF SD SEC TH E 120 FT TH S 248.09 FT TH E 90 FT TH S TO PT WHICH IS E OF POB TH W 144 FT TO POB	1989	1,381.55
50	15-004-034-011-20 COM AT AN IR STAKE AT CEN 1/4 COR OF SEC 34 T34N R8W TH ON A BEARING OF W AL E&W 1/4 LI OF SD SEC 811.46 FT TH N 0 DEG 06' 20"E 200 FT TH ON A BEARING OF W PARA WI SD 1/4 LI 81.24 FT TH N 7DEG 0000"E 52.5 FT BEING POB TH N 74DEG 5559"W 259.48 FT TO SELY LI OF NORWOOD RD. TH N 45DEG 18'40"E (RECD AS N 44DEG 16'E) AL SD RD LI 125 FT TH S 76DEG 0041"E 180.74 FT TH S 72DEG 0002"W 112.50 FT TO POB BEING PT OF S 1/2 OF NW 1/4 OF SEC 34 T34N R8W CONT 0.55A M/L.	1989	370.07
51	15-004-034-019-00 COM AT A PT ONE&W 1/4 LI SEC 34 T34N R8W 298.25 FT E OF W 1/4 COR SD SEC TH N AT ANG OF 90 DEG TO SD 1/4 LI 36.7 FT TH NWLY AT ANG OF 54 DEG 10' TO LEFT FROM LAST DESC CRSE 116.8 FT TH AT ANG OF 54 DEG 40' TO RT FROM LAST DESC CRSE 23.25 FT TO N LI OF HWY US 81 FOR POB (WHICH PT IS ON W LI OF FOSTER BOAT CO PROP) TH CONT N ON LAST DESC CRSE & AL SD FOSTER BOAT 201.35 FT TO NW COR OF SD FOSTER BOAT PROP TH E AL N LI SD FOSTER BOAT PROP 149 FT TO NE COR THEREOF TH N AL S LI OF SD FOSTER BOAT PROP IF EXTEND TH N 269.25 FT TO RI ST ON N LI JULIA T KORTH PROP TH W AL SD N LI 158.3 FT TO RI ST WHICH IS 15 FT W OF W LI OF SD FOSTER BOAT PROP IF EXTEND TO N TH S PARA PROP 591.35 FT TO IRI ST ON N LI OF R/W OF SD HWY US 31 TH E AL SD HWY 15 FT TO POB BEING PT OF SW 1/4 OF NW 1/4 SEC 34 T34N R8W.	1989	122.51
52	15-004-150-003-00 BARTHOLOMEWS BOULDER PARK LOT 63.	1989	217.39
53	15-004-450-020-00 LAKEVIEW SUBD LOT 20	1989	1,213.43
54	15-004-450-022-00 LAKEVIEW SUBD LOT 22.	1989	4,629.34
55	15-004-460-001-10 PARCEL 1-B A PT OF LOT 1 OF LOBENRIDGE SUB PT OF GOV LOT 3 SEC 13 T34N R8W BEG AT NW COR OF LOT 1 OF SD SUBDIST COR OF LOT 1 SD OF LOBENRIDGE TH N 63 DEG 4' 50" E AL SD LOT 1 120 FT TO POB TH N 63 DEG 4' 50" E AL SLY LI SD LOT 259.80 FT TH N 34° W AL ELY LI SD LOT 111.51 FT TH S 63 DEG 7' 35" W AL BDY LI SD LOT 229.33 FT TH N 26 DEG 56'W AL BDY LI SD LOT 56 FT TH S 62 DEG 55' 40"W 80.05 FT TH S 26 DEG 56'E 150 FT TO POB	1989	306.17
56	15-004-476-006-00 MAPLE LEAF SUBD LOT 6	1989	1,620.77
57	15-004-557-008-00 PLAT OF MT. MCSAUBA LOTS 8-9-10 BLK 7.	1989	2,003.56
58	15-004-557-011-00 PLAT OF MT. MCSAUBA LOTS 11-12-13 BLK 7	1989	2,971.07
59	15-004-558-012-00 PLAT OF MT MCSAUBA LOT 12 BLK 8.	1989	1,317.78
	EVANGELINE TOWNSHIP		
60	15-005-012-024-00 COM AT A PT WHICH LIES N AL W SIDE OF CONT LOT 2 SEC 2 TH N 1989.26' W 176. FT TO SW COR OF LOT 2, TH N 00 DEG 06' W 186. FT TO SH OF WALLOON LK TH ELY AL SH OF SD WALLOON LK, N 65 DEG 45' E 86.3 FT TH N 50 DEG 15' E 100 FT TH N 66 DEG 00' E 100 FT TH S 82 DEG 15' E 124.6 FT TO SH OF LOT 1 TH S 10 DEG 15' E 78 DEG 20' W 262.8 FT TH N 10 DEG 00' W 157.1 FT TO POB BEING A PART OF SAID GOVT LOT 2 SEC 2 T32N R6W. 3200 A.	1989	11,184.65
61	15-005-015-003-00 COM AT S 1/4 COR SEC 16 T32N R6W TH N0 DEG 20'40"W AL N&S 1/4 LI OF SD SEC 2469.46 FT, TH N90 DEG 30'00"E 586.59 FT TO POB TH N0 DEG 08'27"W 1481.68 FT TO N LI OF SD SEC TH N90 DEG 00'53"E AL SD 1/8 LI 593.25 FT TH S0 DEG 00' 35"E AL SD 1/8 LI 1318.29 FT TO E&W 1/4 LI TH S1 DEG 20'E AL SD 1/8 LI 1464 FT TH S86 DEG 30'03"W 593.81 FT TO POB BEING PT OF S 1/2 OF SEC 15 T33N R6W CONT 20.10 A	1989	322.14
62	15-005-016-015-00 N 1/2 OF S 1/2 OF SE 1/4 SEC 16, T33N R6W	1989	471.97
63	15-005-016-016-00 S 1/2 OF S 1/2 OF SE 1/4 OF SEC 16 T33N R6W	1989	859.03
66	15-005-021-006-00 BEG AT NE COR NW 1/4 NW 1/4 SEC 21 T33N R6 W, TH IN A SELY DIR AT AN ANG OF 33 DEG 09' TO LEFT FROM W 1/8 LI SD SEC 21 340 FT TH AT AN ANG TO RT OF 70DEG 09' FROM LAST DESC CRSE 445 FT M/L TO NELY LI OF BC-CHX CO HWY TH IN A NWLY DIR AL NELY LI OF SD RD TO PT IN INTER WI NLY LI OF SEC 21 TH E 662.26 FT TH S 89 DEG 29'21" W AL S LI OF N 1/2 OF NW 1/4 OF SW 1/4 OF SD SEC 21, 221.95 FT, THENCE N0 DEG 29'10"W FROM NE COR SD SW 1/4 OF NW 1/4 OF SD SEC 21 1099.85 FT TH S89 DEG 30'00"W 208.9 FT TH S36 DEG 45'50"E 94.73 FT TH S54 DEG 14' 49"W 78 FT TH S0 DEG 30'00"E TO SELY LI OF BC-CHX-BC RD TH NLY AL SD RD 510.6 FT TO N LI SD GOVT LOT 1 TH E TO POB PART OF N 1/2 OF NW 1/4 SEC 21 T33N R6W	1989	1,306.52
67	15-005-022-002-15 THE S 1/2 OF N 1/2 OF NE 1/4 SEC 22 T33N R6W EXCEPT: PARC OF LAND CONT 20AC IN S 1/2 OF N 1/2 OF NE 1/4 OF SEC 22-33-6 BOUNDED ON E BY E SEC LI OF SD SEC ON N BY N LI OF SD S 1/2 OF N1/2 OF NE 1/4 ON S BY N LI OF S 66 FT OF SD S 1/2 OF N 1/2 OF NE 1/4 AND ON W BY LI PARA WI E'S LI OF SD SEC & ALSO EXCEPT: PARCEL OF LAND 66 FT WIDE LYING ON N SIDE OF HWY & TO N 1/8 LI OF SEC 22-33-6 EXTENDING E & W FROM ROW OF CHX CO HWY ON W TO E SEC LI OF SD SEC 22 ON E	1989	373.46
68	15-005-024-024-00 E 1/2 OF NE 1/4 OF SW 1/4 SEC 24 T36N R8W. 20 A	1989	540.64
69	15-005-024-036-00 BEG AT NW COR OF E 18 A OF NE 1/4 OF SE 1/4 SEC 24-33-6 TH ELY AL E&W 1/4 LI SD SEC 200 FT TH SLY PARA WI E LI SD SEC 653.4 FT TH W PARA WI E&W 1/4 LI 200 FT TO W LI OF E 18 A OF NE 1/4 OF SE 1/4 SD SEC TH NLY 653.4 FT TO POB BEING PT OF NE 1/4 OF SE 1/4 SEC 24-33-6 1/4 OF SE 1/4 SEC 24-33-6. 13 A M/L.	1989	2,460.44
70	15-005-025-013-00 COM AT S 1/4 COR SEC 25-33-5 TH N0 DEG 42'17"E AL N&S 1/4 LI SD SEC 2637.68 FT FOR POB TH CONT N0 DEG 42'12"E AL SD 1/4 LI 327.9 FT TO S R/W LI SD SEC TH N81 DEG 35'08"E AL SD S 1/8 LI 1644.18 FT TO SWLY LI HWY M75 TH S20 DEG 40'40"E AL SD HWY LI 383.42 FT TH LEAVING SD HWY LI N78 DEG 12'51"W 100 FT TH S81 DEG 28'34"W 1844.47 FT TO POB BEING PT OF N 1/2 OF S 1/2 OF SE 1/4 SEC 25-33-6 CONT 12.42 A.	1989	1,458.34
71	15-006-500-109-00 PLAT OF SPRING WATER BEACH RESORT LOT 109.	1989	933.95
	EVELINE TOWNSHIP		
72	15-006-020-058-35 COM AT W 1/4 COR SEC 30 T33N R6W TH S89 DEG 51'00" E AL E&W 1/4 LI SD SEC 2707.29FT TO N&S1/4 LI SD SEC TH N1DEG W 787.6FT (RECD AS 787.7FT) AL SD 1/4 LI TH CONT AL SD 1/4 LI N1DEG00'45"W (RECD AS N1DEG00'W) 377.79FT FOR POB TH CONT N0DEG59'45"W 169.90FT TO N1/8 LI SD SEC TH N 80 DEG01'48"E 141.01FT (RECD AS N80DEG10'E 142.82FT) TH S11DEG37'29"E 169.27FT(RECD AS 158.57FT) TH N82DEG08'53"E 71.45FT (RECD AS N82DEG10'E 70.95FT) TH N 68 DEG45'12"E 158.68FT (RECD AS N68DEG19'10"E 158.81ET) TO PIPE ON SWLY R/W LI OF FERRY RD TH N24DEG22'24"E 89.95FT TO ROD ON NELY R/W LI OF FERRY RD & AT SWLY COR OF ROBERT G & THELMA A KELVORN PROP TH N 68DEG24'22"E (RECD AS N66DEG18'52"E) 37.07FT TO ROD ON SH LK CHX TH S17DEG26'11"E AL SD SH 135FT TH LEAVE SD SH S84DEG39'45"W 24.87FT TO ROD ON SD NELY RD LI TH N73DEG38'07"W 85.26 FT TO ROD ON SWLY RD LI TH S60DEG45'12"W 150.84FT TH S 82DEG08'53"W 246.68FT TO POB BEING PT OF GOV. LOT 1 SEC 30 T33N R6W & CONT 0.901A.	1989	1,228.51
73	15-006-030-058-40 COM AT W1/4 COR SEC 30 T33N R6W TH S89DEG51'00" E AL E&W 1/4 LI SD SEC 2707.29FT TO N&S1/4 LI SD SEC TH N1DEG00'00"W 787.60FT (RECD AS 787.7FT) AL SD 1/4 LI TO 10INCH IRN TH CONT AL SD 1/4 LI N0DEG59'45 W (RECD AS N1DEG00'W) 275.10FT FOR POB TH CONT N0DEG59'45"W 102.49FT AL SD 1/4 LI TH N82DEG08'53"E 245.68FT TH N 68DEG45'12"E 160.84FT TO SWLY R/W LI OF FERRY RD TH S73DEG39'07"E 85.20FT TO NELY R/W LI OF SD RD TH N64DEG24'45"E 24.67FT TO SH LK CHX TH S17DEG26'11"E AL SD SH 100FT TH LEAV SD SH S61DEG45'12"W 115.50FT TO NELY RD LI TH S74DEG49'55"W 66.59FT TO ROD ON SD SWLY RD LI TH S 85 DEG 36'17"W 140.10FT TH S80DEG30'W 200.10FT TO POB BEING PT OF GOV LOT 1 SEC 30 T33N R6W CONT 1.3254 M/L.	1989	2,840.88
74	15-006-032-024-40 COM AT E1/4 POST OF SEC 32 T33N R6W TH W ON A LI BEAR N89 DEG 01'W 294.8 FT TH S10DEG 44'W 780.0 FT FOR POB TH CONT S1 DEG 14'W 975.0 FT TH N89 DEG 01'W 902.8 FT TH N1 DEG 14' E 260.09 FT TH S88 DEG 01'E 451.8 FT TH N1 DEG 14E 574.91 FT TH S89 DEG 01'E 225.9 FT TH S1 DEG 14'W 390.0 FT TH S89 DEG 01'E 225.9 FT TO POB BEING PT OF SE1/4 SEC 32-33-6 CONT 12A M/L.	1989	1,411.04
75	15-006-113-041-00 COM AT NE COR SEC 25 T33N R7W TH W 221.30 FT TH N 0 DEG 45' 47" E 1011.99 FT TH E 113.56 FT TO SD DEG 48' 52" W 4.02 FT TH E 111.56 FT TH S 0 DEG 52' W 1009 FT TO POB BEING PART OF GOV LOT 1 PART OF NE 1/4 SEC 25-33-7.	1988 1989 TOTAL	783.02 770.57 1,553.59
81	15-006-117-026-00 COM AT A POINT 10 FT N OF NE COR OF LOT 4 BLK 12 OF PINE LAKE IRON CO PLAT OF IRONTON WLY AL C/L OF ALLEY (NOW VAC) IN SD PLAT TO E LI OF WASHINGTON ST, TH N 145 FT MK TO PT 50 FT S OF C/L OF 4TH ST, TH ELY PARA WI SD 4TH ST TO C/L OF HWY M 66 TH SELY AL SD HWY TO C/L OF ALLEY (NOW VAC)	1989	1,847.45

Continued on page 12

Continued from page 11

Sale No.	Description of Land	Tax Year	Sale Amount
	EVELINE TOWNSHIP		
	RUNNING ELY & WLY THRU SD BLK 12 TH WLY AL CL OF ALLEY TO POB PT OF GOV LOT 1 EXC 132 FT RW LYING E OF N&S 14 LL CONTINUED	1989	720.23
82	15-006-120-004-10 SW 1/4 OF NE 1/4 SEC 20 T33N R7W EX W 33 FEET	1989	582.12
83	15-006-120-005-00 SE 1/4 OF NE 1/4 SEC 20 T33N R7W, A40.	1989	1,113.84
84	15-006-121-002-10 BEG ON W LI SEC 21 T33N R7W 876.8 FT S OF SW COR OF SD SEC FOR POB TH CONT N ON SD LI 180.18 FT TH E 1662.88 FT TH N 81 DEG 30'E 250 FT TH N 58 DEG E 69.0 FT TO AN IRON SET ON SH LK CHX TH S 28 DEG 05' E 176.42 FT TH S 58 DEG 00'00"W 460.68 FT TH S 86 DEG 58'22"W 402.32 FT TH N 0 DEG 03'18"W 1,149.91 FT TH S 89 DEG 58'22"W 105.0 FT TH S 53 DEG 56'45"W 123.23 FT & E 88 DEG 30'W 1071.39 FT TO POB BEING PT OF GOV LOT 3 & W 1/2 OF SW 1/4 SEC 20 T33N R7W 6.5.5 & M/L EXCEPT: COM AT SW COR SEC 21 T33N R7W TH N2DEG 50'45"E AL WLI SD SEC 875.01 FT TO POB TH CONT AL PROLONGATION OF PREV DESC'D COURSE 199.23 FT TH LEAV SD SEC'N S89DEG58'58" E 1679.53 FT (RECD AS S 1662.68 FT) TH N61 DEG 24'12"E 237.02 FT TH S31 DEG 39'54"E 1193.62 FT TH S89 DEG 00'08"W 260.89 FT TH S89 DEG 59'22"W 402.32 FT TH N0DEG 03'18"W 1149.91 FT TH S89 DEG 58'22"W 105.00 FT TH S53 DEG 56'45"W 202.33 FT TH S89 DEG 58'22"W 1071.39 FT TH N0DEG 00'00"E 1318.91 FT TH S89 DEG 00'00"W 260.89 FT TO POB BEING PART OF GOVT LOT 3 & PART OF W1/2 OF SW1/4 SEC 21-33-7.	1989	3,701.93
85	15-006-124-004-00 NW 1/4 SE 1/4 EXC W 320 FT SEC 24 T33N R7W 30.26 AC	1989	528.27
86	15-006-124-025-00 THAT PT OF GOV LOT 2 BEG ON N LI OF SEC 25 T33N R7W 1320 FT DUE W OF E LI OF SD GOV LOT 2 N ON A LI PARA TO SD E LI 1320 FT TO WATERS EDGE OF LK SWLY AL WATERS EDGE TO A PT 250 W OF & PARA TO SD E LI S TO N LI OF SD SEC 25 TH E ALONG SD N LI OF SD SEC TO POB SEC 24 T33N R7W, 1.75A LI'S TO N LI OF SWI/4 TO W LI SEC 19 T33N R6W & PART OF GOVT LOT 3 SEC 24 T33N R7W, 41.75	1989	8,524.24
87	15-006-126-013-00 S 1/2 OF SW 1/4 OF SW 1/4 OF SEC 26 T33N R7W, 20 A	1989	1,039.80
88	15-006-127-005-20 NE 1/4 OF NE 1/4 OF SE 1/4 SEC 27 T33N R7W EXC BEG ON E LI SEC 27 AT INTER WI E&W 1/4 LI TH S ON SD SEC LI 330 FT TH W 660 FT TH N 330 FT TH E TO POB 5A&M/L	1989	602.30
89	15-006-128-000-10 COM AT OLD SURVEY ST ON N LI GOV LOT 2 SEC 28 T33N R7W TH S 89 DEG 58'22"W 1105.0 FT TH S 53 DEG 56'45"W 123.23 FT TH S 89 DEG 58'22"W 1071.39 FT TO POB BEING PT OF GOV LOT 3 & W 1/2 OF SW 1/4 SEC 21 T33N R7W 6.5.5 & M/L EXCEPT: COM AT SW COR SEC 21 T33N R7W TH N2DEG 50'45"E AL WLI SD SEC 875.01 FT TO POB TH CONT AL PROLONGATION OF PREV DESC'D COURSE 199.23 FT TH LEAV SD SEC'N S89DEG58'58" E 1679.53 FT (RECD AS S 1662.68 FT) TH N61 DEG 24'12"E 237.02 FT TH S31 DEG 39'54"E 1193.62 FT TH S89 DEG 00'08"W 260.89 FT TH S89 DEG 59'22"W 402.32 FT TH N0DEG 03'18"W 1149.91 FT TH S89 DEG 58'22"W 105.00 FT TH S53 DEG 56'45"W 202.33 FT TH S

Continued from page 13

Sale No.	Description of Land	Tax Year	Sale Amount
	MELROSE TOWNSHIP		
	1/8 LI TH NWLY AL SD 1/8 LI TO POB BEING PT OF N 1/2 OF SE 1/4 SEC 20-33-5	1989	1,114.27
254	15-010-021-003-00 – VILL TALCOTT ORIGINAL PLAT LOT 34. ALL LAND E OF PENN CENTRAL RR ROW IN NE 1/4 OF NE 1/4 SEC 21 T33N R5W 20.94A T33N R5W.	1989	1,667.25
255	15-010-024-002-00 – COM AT NE COR SEC 24 T33N R5W TH S 0 DEG 1' E 807.02 FT TH CONT S 0 DEG 1' E 807.02 FT TH N 89 DEG 06' W 378 FT TH N 0 DEG 13' W 200 FT TH N 89 DEG 06' W AL C/L OF SPRINGVALE RD 361.44 FT TH NWLY 110.51 FT TH N 10 DEG 04' E 284 FT TH N 40 DEG E 266.76 FT TH S 70 DEG 39' E 257.17 FT TH S 3 DEG 09' W 434.78 FT TH N 87 DEG 58' E 218.84 FT TH N 16 DEG 37' E 446.47 FT TH W 29.86 FT TH N 816.45 FT TH N 3 DEG 30' E 484.1 FT TH N 74.56 FT TH N86DEG 30'E 170.34 FT TH S TO POB PT SEC 24-33-5 & SD SEC 19-33-5 (GOLF COURSE) 19.4A M/L	1989	1,297.00
256	15-010-030-004-00 – COM AT NE COR SEC 30 T33N R6W TH W AL N LI OF SD SEC 165 FT TH S 210 FT TH E 165 FT TO E LI OF SD SEC & SPRINGVALE STATE RD TH NELY AL CEN LI OF SD RD TO POB PART OF NE 1/4 SEC 30-33-5	1989	379.45
257	15-010-031-016-10 – COM AT SE COR OF SW 1/4 OF NW 1/4 OF SEC 31 T33N R5W TH AL W 1/8 LI OF SD SEC TH S 89 DEG 06'E 675.1 FT TH E 678.38 FT TO NE COR OF FORMER JONES PROP AS DEEDED IN L213 P344 CHK CO RD FOR THE PLACE OF BEG TH S 0 DEG 02' W AL E LI SD PROP 209 FT TO S/B IN RDD TH S 84 DEG 22' W 209 FT TO S/B IN RERDD TH N 0 DEG 02' 15" W AL W LI SD PROP 209 FT TO S/B IN RERDD ON N LI OF SD JONES PROP TH AL N LI OF SD PROP S 84 DEG 01'E 418.5 FT TO POB BEING PART OF SW 1/4 OF NW 1/4 OF SEC 31-33-5 & CONT 2.A	1989	1,877.01
258	16-010-031-023-10 – BEG AT E 1/4 COR SEC 31 T33N R6W TH S 89 DEG 36'02" W AL E & W 1/4 LI SD SEC 400 FT TH S 33 DEG 40'00" W 324.7 FT TH TO CL ADDIS RD TH S 30 DEG 40'39" E AL SD RD 209 FT TH N 58 DEG 33' 03" E 362.12 FT TO E LI SD SEC TH N 5 DEG 09' E 360.86 FT TO POB BEING PT OF S 1/2 SEC 31 T33N R6W 2.7A M/L	1989	454.86
259	16-010-031-043-00 – BEG AT SW COR OF SEC 31 T33N R6W TH N 89 DEG 36'02" W AL S LI SD SEC 1310.07 FT TH S 33 DEG 40'00" W 324.7 FT TH TO CL ADDIS RD TH S 30 DEG 40'39" E AL SD RD 209 FT TH N 58 DEG 33' 03" E 362.12 FT TO E LI SD SEC TH N 5 DEG 09' E 360.86 FT TO POB BEING PT OF S 1/2 SEC 31 T33N R6W 27.6A M/L	1989	539.83
260	15-010-031-017-00-B – SPRINGBROOK HILLS NO. 1 LOT 89	1989	1,628.09
261	15-010-031-092-00 – SPRINGBROOK HILLS NO. 2, LOT. 92.	1989	217.43
262	15-010-031-003-00 – SPRINGBROOK HILLS NO. 2, OUTLOT "C".	1989	845.61
264	15-010-760-027-00 – VILL OF TALCOTT ORIGINAL PLAT LOT 27 & 28.	1989	1,218.00
265	15-010-760-032-00 – COM AT SW COR BULLOCK & MIDDLE STS TH NW AL E LI OF MIDDLE ST 233.5 FT TO NW COR LOT 33 TH SELY AL SW LI LOT 33 124 FT TH NELY TO POB BEING PT	1989	180.25
266	15-010-760-033-00 – OF LOT 32 & 33 OF PLAT OF VIL OF TALCOTT	1989	1,114.27
291	15-010-703-034-00 – VILL TALCOTT ORIGINAL PLAT LOT 34.	1989	280.14
292	15-010-720-001-00 – LEE & MONTAGUE'S FIRST ADD TO TALCOTT LOT 1.	1989	1,667.25
293	15-010-720-004-00 – LEE & MONTAGUES FIRST ADD TO TALCOTT LOT 4.	1989	901.27
294	15-010-720-014-00 – LEE & MONTAGUE'S FIRST ADD TO TALCOTT LOT 14.	1989	373.71
295	15-010-720-034-00 – LEE & MONTAGUE'S FIRST ADD TO TALCOTT LOT 34.	1989	223.53
296	15-010-721-046-00 – LEE & MONTAGUE'S SECOND ADD TO TALCOTT LOT 46	1989	1,268.31
297	15-010-721-072-00 – LEE & MONTAGUE'S SECOND ADD TO TALCOTT LOTS 72 & 73.	1989	203.01
298	15-010-730-078-00 – WATSON'S ADD TO TALCOTT W 50 FT OF LOTS 78 & 77 BLK A.	1989	816.36
	NORWOOD TOWNSHIP		
299	15-010-031-034-10 – COM AT S 1/4 COR SEC 34 T33N R6W TH S 89 DEG 23' 20" W AL E & W 1/4 LI 161.4 FT FOR POB TH CONT S 89 DEG 23' 20" W AL SD 1/4 LI 484.15 FT TH N 0 DEG 02' 15" W 209 FT TH N 89 DEG 23' 20" E 209 FT TH S 0 DEG 02' 15" E 209 FT TO POB BEING PT OF SW 1/4 SEC 34-33-6 & CONT 2.A	1989	1,932.48
313	15-011-139-008-00 – COM AT 1/4 COR ON E LI SEC 36 T33N R6W FOR P.O.B. TH W ON E&W 1/4 LI 699.57 FT TH N 10 DEG 37'W 264.53 FT AL HWY US-31 TH E 1013.26 FT TO E SEC LI TH S 1 DEG 01'E 260.04 FT TO POB PT OF NE 1/4 SEC 36-33-6.	1989	322.26
314	15-011-136-002-00 – COM AT NE COR OF NE 1/4 LYING W'OF HWY US-31 ALSO W 1/2 OF NE 1/4 EX THAT PART LYING E OF SD HWY US-31 SEC 36 T33N R6W 80A M/L	1989	610.84
	PEAINE TOWNSHIP		
315	15-012-001-030-00 – BEG AT A PT 1080 FT N OF S LI OF NW 1/4 OF SW 1/4 SD SEC TH N 660 FT TH E 660 FT W OF E LI OF NW 1/4 OF SW 1/4 M PARL W/ SD E LI 660 FT TH W PARL W/ S LI 60 FT S PARL W/ E LI 100 FT E PARL W/ S LI 60 FT TO POB KNOWN AS LOTS 453-454 BLK 12 CITIZENS REALTY CO PLAT SEC. 1 T37N R10W.	1989	18.86
316	15-012-001-038-00 – BEG ON W LI SEC. 1 T37N R10W 884.6 FT N OF SW 1/4 CO SEC TH N 66 DEG 20'25"E PARA W/ S LI SD SEC 1371.48 FT TO WLY ROW OF E & P RR TH NWLY ON SD RR CURVE AL SD DRIVE 183.44 FT TH N 12 DEG 09'20"E AL SD DRIVE 494.89 FT TO S 1/8 LI	1989	477.04
317	15-012-011-018-00 – BEG AT POINT 808 FT S OF N LI AND 408 FT W OF E LI OF E FRL 1/2 OF SE 1/4 OF SEC 11 BEING N LOT 1 OF 6A0 SEC RUNNING E PAR W/ SAID N LI 100 FT S PAR W/ SAID E LI 75 FT W PAR W/ N LI 100 FT N PAR W/ E LI TO POB LOTS 228 TO 236 INCL BLK 1 OF CITIZENS REALTY CO PLAT SEC 11 T37N R10W.	1989	29.76
318	15-012-012-007-00 – BEG AT A POINT 445 FT S OF N LI OF GOV LOT 3 SEC 12 T37N R10W & 782.5 FT E OF W LI SD GOV LOT TH NELY TO A PT 415 ST S OF SD N LI & 833 FT E OF SD W LI TH S PARA W/ SD W LI TO A PT 25 FT N OF SH OF LK MICH TH SWLY PARA W/ & 25 FT FROM SH OF SD LK TO A PT DUE E OF POB TH W 25 FT TO POB CONTAINING 6.68 A M/L TO POB: BEING KNOWN AS LOTS 484-89 BLK 4 CITIZENS REALTY UNRECD PLAT SEC 12-37-10	1989	121.15
319	15-012-012-008-00 – BEG AT A POINT 415 FT S OF N LI OF GOV LOT 3 SEC 12 T37N R10W & 1175 FT E OF W LI SD SEC TH NELY TO A PT 365 FT S OF N LI & 1625 FT E OF W LI TH S PAR W/ SD W LI TO A PT 25 FT N OF SH OF LK MICH TH SWLY PARA W/ & 25 FT FROM SD SH TO A PT 1633 FT E OF SD W LI TH S TO POB CONTAINING 1.0A M/L	1989	184.01
320	15-012-016-009-00 – COM AT W 1/4 COR SEC 19-38-10 TH SO DEG 09'07"W AL W LI OF SD SEC 980.29 FT FOR POB TH CONT SO DEG 09'07"W AL SD SEC LI330.43 FT TO S 1/8 LI OF SD SEC TH N89 DEG 37'30"E AL SD S 1/8 LI 1270.51 FT TO NLY LI RD 3 TH NWLY AL SD NLY LI 1623.29 FT TO POB BEING KNOWN AS LOTS 80-81 BLK 3 CITIZENS REALTY UNRECD PLAT SEC 12-37-10 LI PAR W/ W LI TO CONTINUE	1989	121.15
321	15-012-020-001-00 – NE 1/4 SEC 20 T37N R10W 160A M/L	1989	411.19
322	15-012-110-010-00 – E 1/2 OF NE 1/4 OF NE1/4 SEC 11 T37N R10W 40A M/L	1989	135.06
323	15-012-110-012-00 – COM AT NE COR OF E 1/2 OF SW 1/4 TH W 2070.3 FT TH S 828.1 FT TH E 208.7 FT TH N AL N-S & S 1/4 LI 828.1 FT TO POB BEING PART OF E 1/2 OF SW 1/4 SEC 10 T38N R10W 3A	1989	97.01
324	15-012-115-003-40 – W 1/2 OF NE 1/4 OF NE 1/4 SEC 15 T38N R10W 20A M/L	1989	339.83
325	15-012-115-007-00 – W 1/2 OF E 1/2 OF W 1/2 OF NE 1/4 OF NW 1/4 SEC 15 T38N R10W CONT 5 ACRES	1989	339.89
326	15-012-115-007-10 – THE E 5 A OF E1/2 OF W 1/2 OF NE1/4 OF NW1/4 SEC 15 T38N R10W	1989	1,320.56
327	15-012-116-002-00 – N 1/2 OF SW 1/4 OF NE 1/4 SEC 16 T38N R10W 80A M/L	1989	1,320.56
328	15-012-117-005-25 – COM AT SE COR OF SEC 17 T38N R10W TH N AL E LI SD SEC 1320 FT TH W PARL W/ S LI OF SD SEC 1320 FT TH S PARL W/ E LI OF SD SEC 1320 FT TH E 1320 FT TO POB BEING PART OF SE 1/4 OF SE 1/4 SEC 17 T38N R10W 40A M/L	1989	174.24
329	15-012-119-004-10 – COM AT W 1/4 COR SEC 19 T38N R10W TH SO DEG 09'07"W AL W LI SD SEC 980.66 FT FOR POB TH CONT SO DEG 09'07"W AL SD W LI 330.43 FT TH N89 DEG 36'54"E 1206.38 FT TO W LI ROWAY 4 UTIL ESMT TH CONT NWLY DEG 36'E 35 FT TO S 1/8 LI OF SD SEC TH N90DEG 04'37"E AL SD W 1/8 LI 340.85 FT TH S89 DEG 36'E 1295.72 FT TO W LI SD ESMT TH CONT S89 DEG 36'19"W 1299.26 FT TO POB BEING PART OF NW 1/4 OF SW 1/4 SEC 19-38-10 10.06A M/L	1989	184.01
330	15-012-119-004-20 – COM AT W 1/4 COR SEC 19-38-10 TH SO DEG 09'07"W AL W LI OF SD SEC 980.29 FT FOR POB TH CONT SO DEG 09'07"W AL SD W LI 330.43 FT TO S 1/8 LI OF SD SEC TH N89 DEG 37'30"E AL SD S 1/8 LI 1270.51 FT TO NLY LI RD 3 TH NWLY AL SD NLY LI 1623.29 FT TO POB BEING KNOWN AS LOTS 80-81 BLK 3 CITIZENS REALTY UNRECD PLAT SEC 12-37-10 LI PAR W/ W LI TO CONTINUE	1989	1,718.29
341	15-012-123-023-00 – COM AT N 1/4 COR OF SEC 23 T39N R10W TH S0DEG 15'35"E AL N&S 1/4 LI OF SD SEC 2471.08 FT BEING POB TH CONT S0DEG15'35"E AL SD 1/4 LI 1150 FT TO CENTER 1/4 COR OF SD SEC TH S89DEG 51'E AL E&W 1/4 LI 1122.84 FT TO CENTER LI OF DARKEY TOWN RD TH N43DEG45'E AL SD CENT LI 312.83 FT TH S87DEG 30'E 1480.47 FT TH S78DEG02'24"E 220.0 FT TO POB BEING PART OF NW 1/4 OF SEC 33-39-10 CONT 4.46M/A	1989	242.00
342	15-012-301-005-00 – E 3/4 OF NE 1/4 OF SW 1/4 SEC 1 T37N R11W 30A	1989	242.00
343	15-012-438-005-00 – COM AT NW COR SEC 36 T39N R11W TH SO DEG 08'43"W AL E LI OF SD SEC 2642.93 FT TO E 1/4 COR OF SEC TH CONT SO DEG 08'43"W AL SD E LI 1320.47 FT TO CENTER OF SD SEC TH S89 DEG 45'29"W AL SD CENT LI 50 DEG 05'43"W 268.26 FT TH W 44 DEG MIN E 250.44 FT TO POB TH CONT AL MAIN ST 107.48 FT TH NWLY PARA TO SD MAIN ST 1233 FT TH S 51 DEG 45' 29" W 113.34 FT TH S 47 DEG 05' 15" E 213.93 FT TO POB PART OF GOV LOT 1 SEC 36 T39N R11W	1989	749.69
344	16-012-650-001-00 – PEBBLE BEACH SUBD LOT 1.	1989	179.19
345	16-012-650-013-00 – PEBBLE BEACH SUBD LOT 13.	1989	111.51
346	16-012-650-014-00 – PEBBLE BEACH SUBD LOT 14.	1989	111.51
347	15-012-675-020-00 – PORT ST JAMES #9 LOT 900.	1989	34.45
348	15-012-675-911-00 – PORT ST JAMES #9 LOT 911.	1989	34.45
349	15-012-675-912-00 – PORT ST JAMES #9 LOT 912.	1989	34.45
350	15-012-675-915-00 – PORT ST JAMES #9 LOT 915.	1989	34.45
351	15-012-675-916-00 – PORT ST JAMES #9 LOT 916.	1989	34.45
352	15-012-675-920-00 – PORT ST JAMES #9 LOT 920.	1989	34.45
353	15-012-675-921-00 – PORT ST JAMES #9 LOT 921.	1989	34.45
354	15-012-675-922-00 – PORT ST JAMES #9 LOT 922.	1989	34.45
355	15-012-675-923-00 – PORT ST JAMES #9 LOT 923.	1989	34.45
356	15-012-675-939-00 – PORT ST JAMES #9 LOT 939.	1989	34.45
357	15-012-751-010-00 – WORLOW BEACH NO 1 LOT 10.	1989	367.02
	ST. JAMES TOWNSHIP		
358	15-013-222-035-45 – COM AT E 1/8 POST BETW SEC 22 & 27 ALSO KNOWN AS SEC COR GOV LOT 1 SEC 22-39-10 TH S85DEG52'25"E AL SD SEC LI 1220.09 FT TO C/L MAIN ST TH N44DEG09'35"E AL SD C/L 222.48 FT TH N44DEG49'E AL C/L 647.06 FT TH N44DEG18'52"W (RECD S44DEGW) 50 FT TH CONT S44DEG18'52"E AL SD N LI OF N 3/8 OF GOV LOT 1 SEC 22 1172.84 FT TO WELY LI OF WALTER A. WOJAN PROP DEED LIBER 219 PAGE 634 CHX CO RECD TH N47DEG07'15"W AL WELY LI WOJAN PROP 131.50 FT MIL TO SELY LI OF BACK HWY TH NELY AL SELY LI OF BACK HWY TO INTERSEC WI LI WHICH IS N45DEG47'47"W OF POB TH S45DEG47'47"E TO POB BEING PRT OF GOVN'T LOT 1 SEC 22 T36N R10W	1989	1,121.76
359	15-013-222-049-00 – COM AT SW COR GOV LOT 1 SEC 22 T39N R10W TH S 89 DEG 52' 03" E 1220.09 FT TO C/L MAIN ST TH N 44 DEG MIN E 750.44 FT TO POB TH CONT AL MAIN ST 107.48 FT TH NWLY PARA TO SD ST 1233 FT TH S 51 DEG 45' 29" W 113.34 FT TH S 47 DEG 05' 15" E 213.93 FT TO POB PART OF GOV LOT 1 SEC 22-39-10.	1989	524.08
360	15-013-222-049-10 – COM AT SW COR SEC 22 T39N R10W TH	1989	749.69

Continued on page 15

Sale No.	Description of Land	Tax Year	Sale Amount
	PEAINE TOWNSHIP		
	SD SEC 1/4 SEC 22 T36N R10W 50A M/L	1989	416.05
336	15-012-122-011-00 – E 1/2 OF W 1/2 OF SE 1/4 OF SE 1/4 SEC 22 T36N R 10W 10A M/L	1989	174.24
337	15-012-130-003-00 – W 1/2 OF NW 1/4 SEC 30 T36N R10W 80A	1989	499.21
338	15-012-131-001-00 – S 3/4 OF W 1/2 OF NE 1/4 AND S 3/4 OF NE 1/4 OF NE 1/4 SEC 31 T36N R10W 50A	1989	367.00
339	15-012-135-001-00 – COM AT INTER OF N1/8 LI SEC 34 T36N R10W WI CL CO RD TH NWLY AL SD CL 408.26FT TH E TO ELY LI SD RD & POB TH NWLY AL SD RD LI TO N 1 RD SEC 36 TH N AL N LI TO NW COR SD SEC TH S AL W LI TO N1/8 LI SD SEC TH E AL N1/8 LI TO ELY LI OF RD TH NWLY AL SD RD 206.58FT TO PT WHICH IS 209 FT N OF N1/8 LI TH E 388.70 FT MIL TO SH LK MICH TH WLY AL SD SH TO PT 382.54 FT MI/L E OF POB TH W 382.54FT MIL TO POB BEING PT OF GOV LOT 1 SEC 36-39-10	1989	2,591.16
340	15-012-222-005-00 – GOV LOT 5 SEC 32 T39N R10 W EX COM AT S 1/4 COR SEC 32-39 -10 TH N0 DEG 17'29"W AL N&S 1/4 LI OF SD SEC 1342.74 FT TO ITS INTER WI S 1/8 LI (S LI GOV LOT 5) SD SEC FOR POB TH CONT NO DEG 17'29"W AL SD N&S 1/4 LI 1326.74 FT TH S89DEG 56'W 1040.28 FT TO SH LK MI TH SSDEG 09'30"E AL SD SH 280.81 FT TH S0 DEG 17'29"E AL SD 1/4 LI 1046.83 FT TH S89 DEG 56'E 760.28 FT TO POB BEING PT OF GOV LOT 5 SEC 32 T39N R10W	1989	1,247.78
341	15-012-222-023-00 – COM AT W 1/4 COR SEC 33 T39N R10W TH S0DEG 15'35"E AL N&S 1/4 LI OF SD SEC 2471.08 FT BEING POB TH CONT S0DEG15'35"E AL SD 1/4 LI 1150 FT TO CENTER 1/4 COR OF SD SEC TH S89DEG 51'E AL E&W 1/4 LI 1122.84 FT TO CENTER LI OF DARKEY TOWN RD TH N43DEG45'E AL SD CENT LI 312.83 FT TH S87DEG 30'E 1480.47 FT TH S78DEG02'24"E 220.0 FT TO POB BEING PART OF NW 1/4 OF SEC 33-39-10 CONT 4.46M/A	1989	242.00
342	15-012-301-005-00 – E 3/4 OF NE 1/4 OF SW 1/4 SEC 1 T37N R11W 30A	1989	242.00
343	15-012-438-005-00 – COM AT NW COR SEC 36 T39N R11W TH SO DEG 08'43"W AL E LI OF SD SEC 2642.93 FT TO E 1/4 COR OF SEC TH CONT SO DEG 08'43"W AL SD E LI 1320.47 FT TO CENTER OF SD SEC TH S89 DEG 45'29"W AL SD CENT LI 50 DEG 05'43"W 268.26 FT TH W 44 DEG MIN E 250.44 FT TO POB TH CONT AL MAIN ST 107.48 FT TH NWLY PARA TO SD MAIN ST 1233 FT TH S 51 DEG 45' 29" W 113.34 FT TH S 47 DEG 05' 15" E 213.93 FT TO POB PART OF GOV LOT 1 SEC 36 T39N R11W	1989	749.69
344	16-012-650-001-00 – PEBBLE BEACH SUBD LOT 1.	1989	179.19
345	16-012-650-013-00 – PEBBLE BEACH SUBD LOT 13.	1989	111.51
346	16-012-650-014-00 – PEBBLE BEACH SUBD LOT 14.	1989	111.51
347	15-012-675-020-00 – PORT ST JAMES #9 LOT 900.	1989	34.45
348	15-012-675-911-00 – PORT ST JAMES #9 LOT 911.	1989	34.45
349	15-012-675-912-00 – PORT ST JAMES #9 LOT 912.	1989	34.45
350	15-012-675-915-00 – PORT ST JAMES #9 LOT 915.	1989	34.45
351	15-012-675-916-00 – PORT ST JAMES #9 LOT 916.	1989	34.45
352	15-012-675-920-00 – PORT ST JAMES #9 LOT 920.	1989	34.45
353	15-012-675-921-00 – PORT ST JAMES #9 LOT 921.	1989	34.45
354	15-012-675-922-00 – PORT ST JAMES #9 LOT 922.	1989	34.45
355	15-012-675-923-00 – PORT ST JAMES #9 LOT 923.	1989	34.45
356	15-012-675-939-00 – PORT ST JAMES #9 LOT 939.	1989	34.45
357	15-012-751-010-00 – WORLOW BEACH NO 1 LOT 10.	1989	367.02
	ST. JAMES TOWNSHIP		
358	15-013-222-035-45 – COM AT E 1/8 POST BETW SEC 22 & 27 ALSO KNOWN AS SEC COR GOV LOT 1 SEC 22-39-10 TH S85DEG52'25"E AL SD SEC LI 1220.09 FT TO C/L MAIN ST TH N44DEG09'35"E AL SD C/L 222.48 FT TH N44DEG49'E AL C/L 647.06 FT TH N44DEG18'52"W (RECD S44DEGW) 50 FT TH CONT S44DEG18'52"E AL SD N LI OF N 3/8 OF GOV LOT 1 SEC 22 1172.84 FT TO WELY LI OF WALTER A. WOJAN PROP DEED LIBER 219 PAGE 634 CHX CO RECD TH N47DEG07'15"W AL WELY LI WOJAN PROP 131.50 FT MIL TO SELY LI OF BACK HWY TH NELY AL SELY LI OF BACK HWY TO INTERSEC WI LI WHICH IS N45DEG47'47"W OF POB TH S45DEG47'47"E TO POB BEING PRT OF GOVN'T LOT 1 SEC 22 T36N R10W	1989	1,121.76
359	15-013-222-049-00 – COM AT SW COR GOV LOT 1 SEC 22 T39N R10W TH S 89 DEG 52' 03" E 1220.09 FT TO C/L MAIN ST TH N 44 DEG MIN E 750.44 FT TO POB TH CONT AL MAIN ST 107.48 FT TH NWLY PARA TO SD ST 1233 FT TH S 51 DEG 45' 29" W 113.34 FT TH S 47 DEG 05' 15" E 213.93 FT TO POB PART OF GOV LOT 1 SEC 22-39-10.	1989	524.08
360	15-013-222-049-10 – COM AT SW COR SEC 22 T39N R10W TH	1989	749.69

Continued on page 15

Sale No.	Description of Land	Tax Year	Sale Amount
	ST. JAMES TOWNSHIP		
385	DEG 45'29"E AL S LI SD SEC 2639 FT TO S1/4 COR SD SEC TH S85 DEG 48'E AL S SEC LI 934.55 FT TH S85 DEG 45'53"E AL SD SEC LI 870.26 FT TH S85 DEG 12'15"E AL SD SEC LI 165.57 FT TO SE COR GOV LOT 2 TH S85 DEG 52'00"E AL SD SEC LI 1220.09 FT TO C/L MAIN ST TH N44 DEG 09'35"E AL SD C/L 165.44 FT FOR POB TH N44 DEG 09'35"E AL SD C/L 222.48 FT TH N44 DEG 07'15"W 32.01 FT TO NWLY LI SD ST TH CONT AL LAST DESC COURSE 180.32 FT TH N51 DEG 45'29"W 86.01 FT TH S47 DEG 07'15"E 224.47 FT TO POB PART OF GOV LOT 1 SEC 22-39-10 0.427A.	1989	2,158.17
386	15-013-222-058-00 – COM AT A PT ON E&W SEC LI BETW SEC 22&27 T39N R10W 34RDS W OF SE COR OF GOV LOT 2 SEC 22 TH N0DEG50'E 107.8FT TO SE COR OF PARC FORM BE-LONGING TO MF O'DONNELL TH N81DEG10'W AL S LI SD O'DONNELL PARC 150 FT TH S29DEG50'W 190.35 FT TO S LI SEC 22 TH AL SD SEC LI 171.4 FT TO POB BEING PART OF GOV LOT 2 SEC 22 T39N R10W.	1989	1,247.78
387	15-013-222-074-00 – COM AT A POINT ON E & W SEC LI BETW SEC 22 & 27 T39N R10W 34 RDS W OF SE COR GOV LOT 2 SEC 22 TH N-29 DEG 50'E 107.8 FT TH N81 DEG 10'W 150 FT FOR POB TH CONT N81 DEG 10'W 190.35 FT TH S29 DEG 50'W 222.45 FT TO S LI SD SEC 22 TH E AL SD SEC LI 171.4 FT TH N29 DEG 50'E 190.35 FT TH N29 DEG 50'E 222.45 FT TO POB BEING PT OF GOV LOT 2 SEC 22 T39N R10W	1989	1,247.78
388	15-013-226-006-00 – BEG ON N LI GOV LOT 3 IN SEC 28 T39N R10W AT SW COR GOV LOT 1 SEC 21 TH ELY AL N LI SD GOV LOT 3 TO NE COR SD LOT 3 TH SELY AL E LI SD GOV LOT 3 TO SE COR SD LOT 3 TH WLY AL S LI SD GOV LOT 3 TO E LI SD ST TH NWLY AL SD ST TO PT 8 OF POB TH N TO POB BEING PT GOV LOT 3 SEC 28-39-10.	1989	733.71
389	15-013-500-008-00 – BEAVER SUBD LOTS 5 & 19 BEING A PT OF GOVT LOT 5 SEC 27 T39N R10W.	1989	134.75
371	15-013-525-018-00 – DONEGAL BAY SUBD LOT 18.	1989	109.50
372	15-013-525-042-00 – DONEGAL BAY SUBD LOT 42.	1989	1,247.78
373	15-013-550-008-00 – FOUNTAIN LAKE SUBD LOT 8.	1989	249.57
374	15-013-550-021-00 – FONT LAKE SUBD LOT 21	1989	29.52
375	15-013-550-022-00 – FONT LAKE SUBD LOT 22	1989	15.94
377	15-013-550-037-00 – FONT LAKE SUBD LOT 37	1989	15.84
378	16-013-576-007-00 – FRAZER, YERKES & CLAYTON SUBD OF LOTS 1 & 2 SEC. 27 T39N R10W OF BEAVER HARBOR LOT 7 BLK B.	1989	50.92
379	16-013-576-008-00 – FRAZER, YERKES & CLAYTON SUBD OF LOTS 1 & 2 SEC. 27 T39N R10W OF BEAVER HARBOR LOT 8 BLK B.	1989	69.99

Continued from page 14

Sale No.	Description of Land	Tax Year	Sale Amount
	ST. JAMES TOWNSHIP		
380	15-013-576-043-00 – FRAZER, YERKES & CLAYTON SUBD OF LOTS 1 & 2 SEC 27 T39N R10W OF BEAVER HARBOR LOT 43 BLK B.	1989	179.58
381	15-013-576-044-00 – FRAZER, YERKES & CLAYTON SUBD OF LOTS 1 & 2 SEC 27 T39N R10W OF BEAVER HARBOR LOT 44 BLK B.	1989	134.75
382	15-013-701-004-00 – PORT ST JAMES NO 1 LOT 24.	1989	44.93
384	15-013-701-005-00 – PORT ST JAMES NO 1 LOT 85.	1989	35.21
365	15-013-702-110-00 – PORT ST JAMES NO 2 LOT 110.	1989	54.93
366	15-013-702-143-00 – PORT ST JAMES NO 2 LOT 143.	1989	114.82
367	15-013-705-216-00 – PORT ST JAMES NO 5 LOT 216.	1989	20.69
368	15-013-705-225-00 – PORT ST JAMES NO 5 LOT 225.	1989	35.21
369	15-013-705-229-00 – PORT ST JAMES NO 5 LOT 229.	1989	35.21
390	15-013-705-230-00 – PORT ST JAMES NO 5 LOT 230.	1989	20.69
391	15-013-705-232-00 – PORT ST JAMES NO 5 LOT 232.	1989	35.21
392	15-013-705-233-00 – PORT ST JAMES NO 5 LOT 233.	1989	35.21
393	15-013-705-234-00 – PORT ST JAMES NO 5 LOT 234.	1989	35.21
394	15-013-705-236-00 – PORT ST JAMES NO 5 LOT 236.	1989	35.21
395	15-013-705-239-00 – PORT ST JAMES NO 5 LOT 239.	1989	35.21
396	15-013-705-243-00 – PORT ST JAMES NO 5 LOT 243.	1989	35.21
397	15-013-705-245-00 – PORT ST JAMES NO 5 LOT 245.	1989	89.85
398	15-013-705-254-00 – PORT ST JAMES NO 5 LOT 254.	1989	79.84
399	15-013-705-283-00 – PORT ST JAMES NO 6 LOT 283.	1989	59.92
400	15-013-705-285-00 – PORT ST JAMES NO 6 LOT 285.	1989	449.19
401	15-013-705-276-00 – PORT ST JAMES NO 6 LOT 276.	1989	35.21
402	15-013-705-277-00 – PORT ST JAMES NO 6 LOT 277.	1989	35.21
403	15-013-705-278-00 – PORT ST JAMES NO 6 LOT 278.	1989	35.21
404	15-013-705-279-00 – PORT ST JAMES NO 6 LOT 279.	1989	35.21
405	15-013-705-290-00 – PORT ST JAMES NO 6 LOT 290.	1989	35.21
435	15-013-705-295-00 – PORT ST JAMES NO 6 LOT 295.	1989	35.21
406	15-013-705-296-00 – PORT ST JAMES NO 6 LOT 296.	1989	35.21
409	15-013-705-298-00 – PORT ST JAMES NO 6 LOT 298.	1989	35.21
410	15-013-705-297-00 – PORT ST JAMES NO 6 LOT 297.	1989	35.21
411	15-013-705-236-00 – PORT ST JAMES NO 5 LOT 236.	1989	35.21
412	15-013-705-208-00 – PORT ST JAMES NO 5 LOT 208.	1989	35.21
413	15-013-705-300-00 – PORT ST JAMES NO 6 LOT 300.	1989	35.21
414	15-013-705-310-00 – PORT ST JAMES NO 6 LOT 310.	1989	35.21
415	15-013-705-311-00 – PORT ST JAMES NO 6 LOT 311.	1989	35.21
416	15-013-705-313-00 – PORT ST JAMES NO 6 LOT 313.	1989	35.21
417	15-013-705-314-00 – PORT ST JAMES NO 6 LOT 314.	1989	35.21
418	15-013-705-315-00 – PORT ST JAMES NO 6 LOT 315.	1989	35.21
419	15-013-705-338-00 – PORT ST JAMES NO 6 LOT 338.	1989	35.21
420	15-013-705-339-00 – PORT ST JAMES NO 6 LOT 339.	1989	35.21
421	15-013-705-340-00 – PORT ST JAMES NO 6 LOT 340.	1989	35.21
422	15-013-705-341-00 – PORT ST JAMES NO 6 LOT 341.	1989	35.21
423	15-013-707-346-00 – PORT ST JAMES NO 7 LOT 346.	1989	84.85
424	15-013-707-353-00 – PORT ST JAMES NO 7 LOT 353.	1989	20.69
425	15-013-707-392-00 – PORT ST JAMES NO 7 LOT 392.	1989	15.84
426	15-013-707-397-00 – PORT ST JAMES #7 LOT 397.	1989	84.90
427	15-013-707-398-00 – PORT ST JAMES #7 LOT 398.	1989	35.21
428	15-013-707-399-00 – PORT ST JAMES #7 LOT 399.	1989	20.69
429	15-013-707-401-00 – PORT ST JAMES #7 LOT 401.	1989	25.52
430	15-013-707-402-00 – PORT ST JAMES #7 LOT 402.	1989	35.21
431	15-013-707-403-00 – PORT ST JAMES #7 LOT 403.	1989	35.21

Continued from page 15

Sale No.	Description of Land	Tax Year	Sale Amount
	SOUTH ARM TOWNSHIP		
	2124.78 FT TO POB TH S 89 DEG 29' W 2094.15 FT TO ELY SH LI OF SIX MILE LK TH N 13 DEG 32' W 108.3 FT AL SD SH LI TH N 39 DEG 32' W 70.35 FT AL SD SH LI TH N 86 DEG 40' W 83.7 FT AL SD SH LI TH N 49 DEG 28' E 2282.2 FT TO ELY LI OF SD SEC 16 TH S AL SD ELY LI 2088.0 FT TO POB 10.02 A.		
549	15-014-031-009-00	1989	263.56
	E 1/2 OF E 1/2 OF W 1/2 OF SE 1/4 OF SW1/4 SEC. 31 T32N R3W 5A	1989	43.41
550	15-014-031-030-00		
	THAT PT OF GOVT. LOT 2 SEC.31 T32N R3W DES AS: BEG AT NE COR OF SD GOVT. LOT 2 TH S 100 FT AL E LI OF SD SEC 31,TH W AT RT ANG TO SD SEC LI TO SH OF SIX MILE LAKE,TH NLY AL SD SH TO N LI OF SD LOT 2 TH E AL SD LI TO POB.	1989	310.26
551	15-014-032-001-00		
	E1/2 OF NE1/4 OF SEC.32 T32N R7W A60 FT W OF CEN LINE OF SD E 1/2 OF NE1/4 SEC 32 TH W 13 RDS, TH S 13 RDS, TH E 13 RDS TO POB.;	1989	2,091.89
552	15-014-032-005-00		
	PART OF E1/2 OF NE1/4 SEC.32 T32N R7W COM AT NE COR. OF SD. E1/2 OF NE1/4 SEC. 32 TH W 13 RDS, TH S 13 RDS..TH E 13 RDS, TH N 13 RDS, TO POB.	1989	630.57
553	15-014-032-017-10		
	COM AT S 1/8 COR SEC 32 T32N R7W TH S 88 DEG 52' 42" E 300 FT AL SD 1/8 LI TH N 0 DEG 54' 44" E 1320.96 FT PARA WI & 300 FT E OF W LI SD SEC FOR POB TH S 88 DEG 58' 42" E PARA WI & 499.96 FT S OF SD 1/4 LI TH N 4 DEG 11' 00" E 454.88 FT TO PT WHICH IS 60 FT N OF S LI SD E 1/2 OF NW1/4 SD SEC TH W PARA WI & 660 FT N OF SD S LI TO PT WHICH IS 30 DEG 61' 44" W 200 FT FROM POB TH N 30 DEG 61' 44" E 200 FT TO PT IN E LI OF W 1/2 OF SD SEC TH S AL SD E LI TO POB BEING PART OF S 1/2 OF NW1/4 SEC 32-32-7, 10.1 A M/L.	1989	557.16
554	15-014-032-020-00		
	BEG AT S 1/8 COR ON W LI OF SEC 32 T32N R7W TH S AL SD SEC LI 400 FT TH E PAR WI S 1/8 LI OF SD SEC 300 FT TH N PAR WI SD SEC LI 400 FT TO S 1/8 LI OF SD SEC TH W AL SD 1/8 LI 300 FT TO P.O.B. EX THAT PT LY W OF CO RD (NOW M-119)DESC'D IN LIBER 300 PAGE 809 FT PART OF SW1/4 OF SW1/4 SEC.32 T32N R7W	1989	78.74
555	15-014-033-001-00		
	NE1/4 OF NW1/4 SEC.33 T32N R7W A40 S 1/2 OF NE1/4 SEC 33-32-7 A60	1989	2,851.14
		1989	1,471.36
		TOTAL	4,322.48
556	15-014-033-003-00		
	THE NE 1/4 OF NW 1/4 SEC 33 T32N R7W EX W 396 FT OF E 220 FT OF THE NE 1/4 OF NW 1/4.	1989	312.60
		1988	662.67
		1989	470.51
		TOTAL	1,133.08
557	15-014-033-005-00		
	SE1/4 OF NW1/4 SEC.33 T32N R7W A 40.	1989	1,749.01
558	15-014-033-008-00		
	NE1/4 OF SE1/4 SEC.33 T32N R7W 37 1/2A EX COM AT E 1/4 POST SEC 33 T32N R7W TH W 660 FT TH S 417 FT TH E 250 FT TH S 400 FT TH E 250 FT TH N 400 FT TO POB PART OF NE1/4 OF SE1/4 SEC 33 T32N R7W 21/2A	1989	463.76
559	15-014-034-002-15		
	NW 1/4 OF NE 1/4 SEC 34 T32N R7W EX. EXCEPT THE W 396 FT ALSO EXCEPT: COM AT NE COR OF NW 1/4 OF NE 1/4 SD SEC TH W 604 FT TH S 208.75 FT TH E 208.75 FT TH S 208.75 FT TH E 396.25 FT TH N 296.25 FT TO POB ALSO EX: COM AT SE COR OF NW 1/4 OF NE 1/4 SEC 34 TH W 300 FT TO POB TH N 208.75 FT TH W 208.75 FT TH S 208.75 FT TH E 208.75 FT TO POB SEC 34-32-7	1989	520.46
560	15-014-034-002-00		
	PART OF E1/2 OF NE1/4 SEC 34 T32N R7W EX E 700 FT OF N 660 FT THEREOF 69.5 A M/L.	1989	7,668.76
		1988	2,290.35
		1989	207.34
		TOTAL	10,137.45
561	15-014-036-012-10		
	COM AT IR ST AT NW COR OF S 1/2 OF NW 1/4 OF SW 1/4 SEC 29 T32N R6W TH NLY AL W LI SD SEC 12 FT TO NW COR OF PUBLIC ACCESS EASEMENT TO JORDAN RIVER,TH ESLY ALONG CONT NLY AL SD SEC LI 137 FT TH NELY AT ANG OF 77 DEG 59' TO RT FROM SD SEC LI 828.79 FT TO IR ST ON SWLY LI ALBA RD TH AT ANG OF 31 DEG 59' 15" TO RT FROM LAST DESC CRSE A PARA WI N LI OF SD S 1/2 OF NW 1/4 OF SW 1/4 SD SEC 29 574 FT OF ALBA RD TO SELY LI OF SD RD 105 FT TH WLY PARA WI N LI OF SD S 1/2 OF NW 1/4 OF SW 1/4 1028.26 TH SLY 105 FT TO IR ST ON SD SELY LI OF SD RD TH NWLY ALONG SD SELY LI TO POB EXCEPT THE WLY AL SD W LI SD EASEMNT 756FT TO POB SEC 29-32-7 10.0 A M/L.	1989	529.08
562	15-014-039-010-00		
	BEG AT INTR OF 1/4 LI W E SEC LI SEC 16 T32N R6W TH S 250 FT TH W TO E LI OF RD TH NWLY ALONG SD E LI SD RD TO PT OF INTER OF SAID E LI TH E 348.52 FT TO POB PART OF NE1/4 OF SE1/4 SEC 16-32-6 1.9 A.	1989	808.33
563	15-014-039-020-00		
	W 1/2 OF NW 1/4 OF SW 1/4 SEC 20 T32N R6W ALSO: W 1/2 OF SW 1/4 OF SW 1/4 SEC 20.	1989	176.81
564	15-014-100-007-00		
	ECHO BANKS LOT 7.	1989	624.40
565	15-014-125-006-00		
	FISHER'S MANOR RIDGE LOT 6.	1989	577.18
566	15-014-235-014-00		
	GRUTSCH SUBD LOT 14.	1989	123.43
567	15-014-840-009-00		
	PLAT OF SUNNY SHORES LOT 9.	1989	130.20
568	15-014-830-009-00		
	WALKERS ACRES LOT 9.	1989	744.00
	WILSON TOWNSHIP		
569	15-015-003-024-00		
	N 330 FT OF S 1/2 OF SW 1/4 SEC 2 T32N R6W LYING E OF PLEASANT VALLEY RD. 12 A M/L.	1989	1,120.22

Sale No.	Description of Land	Tax Year	Sale Amount
569	15-015-003-024-00		
	N 1/2 OF SW 1/4 OF SW 1/4 SEC. 3 T32N R6W 20 A.	1989	955.13
570	15-015-003-030-00		
	SW 1/4 OF SE 1/4 SEC 3 T32N R6W 40A	1989	372.83
571	15-015-005-005-00		
	NE 1/4 OF NW FL 1/4 SEC. 5 T32N R6W 43.69 A EX THE NELY AL ARC OF 234.3 FT OF NE FRL 1/4 OF NW FRL 1 SEC 5-32-6	1989	1,125.23
572	15-015-005-005-10		
	E 820 FT OF N 33 FT OF NE FRAC 1/4 OF NW FRAC 1/4 SEC 5-32-6	1989	17.11
573	15-015-005-011-00		
	COM AT S 1/4 COR SEC 5 T32N R6W TH N 0 DEG 11'20"E AL N&S1/4 LI SD SEC 1155.82 FT TH NELY AL ARC OF 234.3 FT RAD CRV TO RT 129.89 FT FOR POB TH S89 DEG 65'9"E 1410.1 FT TH N 338.8 FT TH N55 DEG 57' E 1354.86 FT TO WLY R/W WILSON RD TH S28 DEG 44'20"E AL SD R/W 1975 FT TH S64 DEG 50' E AL SD R/W A ARC OF 126.75 FT RAD CRV TO LT 186.64 FT TO POB BEING PART OF E 1/2 OF SW 1/4 & PART OF W1/2 OF SE 1/4, SEC 5-32-6, 11.06A.	1989	810.19
574	15-015-005-011-10		
	COM AT S1/4 COR SEC 5 T32N R6W TH N0DEG 11'20"E AL N&S1/4 LI SD SEC 1060 FT FOR POB TH S89DEG55'W 1326 FT TH N 330 FT TH N89DEG55'E 1327.1 FT TO SD N&S1/4 LI TH S0DEG11'20"W AL SD 1/4 LI 330 FT TO POB BEING PT OF E1/2 OF SW1/4 SEC 5-32-6 10.00A	1989	249.44
575	15-015-005-011-00		
	BEG AT N1/4 COR SEC 5 T32N R6W TH S89 DEG 55'W AL S LI SD SEC 1322.55 FT TH N 4513.2 FT TH N89DEG55'E 1410.10 FT TO WLY R/W WILSON RD THSWLY AL SD R/W AND ARC OF 274.3 FT RAD CRV TO LT 193.2 FT TH S 1 DEG 19' W TO POB TH N89DEG 11'20"W AL SD 1/4 LI 1355.89 FT TO N LI OF W 1/2 OF NE1/4 SD SEC TH E OF W LI SD SEC TO POB BEING PART OF S 1/2 OF SW1/4 SEC 32-32-7, 10.1 A M/L.	1989	557.16
576	15-015-007-005-00		
	S 1/2 OF SE 1/4 OF SW 1/4 SEC 7 T32N R6W EX COM AT NW COR SD SEC TH S 0 DEG 56'27"W AL W LI OF SD SEC 2649.69 FT TO NW COR OF SD S1/2 OF SE1/4 OF SW1/4 TH N 89DEG 52'25"E AL SD N LI 503.01 FT FOR POB TH CONT AL SD N LI S 0 DEG 39'56"W 809 FT TH N 89 DEG 54'00"W AL S 1/8 LI SD SEC 809 FT TH N 0 DEG 39'56"E 809 FT TH S 89 DEG 54'00"W 809 FT TO POB BEING PART OF N 1/2 OF SW1/4 OF SE1/4 SEC 7-32-6 & SW1/4 OF NW1/4 SEC 32 T33N R6W	1989	436.26
577	15-015-008-005-20		
	LOT 2 RIVERSIDE SUB.	1989	773.36
578	15-015-008-008-00		
	SE 1/4 OF NW 1/4 SEC. 8 T32N R6W. 40 A	1989	1,749.01
579	15-015-008-008-00		
	NW 1/4 OF SW 1/4 SEC 8 T32N R6W 40A	1989	512.05
580	15-015-008-012-00		
	THE NW 1/4 OF SE 1/4 SEC 8 T32N R6W EX THE NELY 290 FT THEREOF	1989	753.49
581	15-015-011-002-00		
	NW1/4 OF NE 1/4 SEC. 11 T32N R6W 40 A	1989	734.50
582	15-015-011-003-25		
	NW1/4 OF SW1/4 OF NE1/4 SEC 11 T32N R6W CONT 10A M/L	1989	85.60
583	15-015-013-011-00		
	COM AT INTERS. OF N LI OF SW 1/4 OF NE1/4 SEC. 13 T32N R6W WI SH OF DEER LK TH NLY AL SH TO INTER OF SD SH OF DEER LK TH NLY AL SH OF SD LK TO A PT 100 FT PERP FROM LAST DESC CRSE TH W AT RT ANG TO LAST DESC CRSE FRL 1/4 OF NE FRL 1/4 SEC. 13 T32N R6W	1989	1,251.25
584	15-015-013-027-00		
	COM AT IR ST AT S 1/4 COR OF SEC 13 T32N R6W TH N 0 DEG 11'20"W AL N&S LI OF SD SEC 1223.97 FT TO WELL PT TH N 65 DEG 19' E 1561.09 FT TO PT ON SH OF DEER LAKE TH N 23 DEG 12' W 100 FT TO PT ON SD SH FOR POB TH CONT N 23 DEG 12' W AL SD SH 100 FT TH S 89 DEG 19' W TO CA OF CO RD TH SELY AL CA OF SD RD TO PT WHICH IS 6 DEG 19' W OF POB TH N 89 DEG 19' E TO POB BEING PART OF N FRL 1/2 OF SE FRL 1/4 OF SEC 13-32-6	1989	529.08
585	15-015-019-018-10		
	BEG AT INTER OF 1/4 LI W E SEC LI SEC 16 T32N R6W TH S 250 FT TH W TO E LI OF RD TH NWLY ALONG SD E LI SD RD TO PT OF INTER OF SAID E LI TH E 348.52 FT TO POB PART OF NE1/4 OF SE1/4 SEC 16-32-6 1.9 A.	1989	808.33
586	15-015-020-012-00		
	W 1/2 OF NW 1/4 OF SW 1/4 SEC 20 T32N R6W ALSO: W 1/2 OF SW 1/4 OF SW 1/4 SEC 20.	1989	176.81
587	15-015-020-013-20		
	SEC 20 T32N R6W LYING & BEING N OF CO RD.	1989	477.08
588	15-015-020-013-30		
	BEG AT SE COR OF S 9 W 1/4 OF SW 1/4 SEC 20 T32N R6W LYING S OF EU-BC RD TH W 295 FT TH N 700 FT TH E 350 FT TH S TO POB BEING PART OF SW 1/4 OF SW 1/4 SEC 20-32-6 8.5A M/L	1989	1,234.16
589	15-015-029-018-00		
	COM AT SW COR SEC 20 T32N R6W TH N 0 DEG 22'40"E AL W LI OF SD SEC 20 1324.56 FT TO S 1/8 LI OF SD SEC TH N 89 DEG 40'07"E 2184.17 FT TO POB TH S 1 DEG 40'30"W 227.50 FT TO NLY R/W LI OF E/BC RD TH ELY AL SD NLY R/W OF N & S 1/4 LI OF SEC 20 TH N AL SD 1/4 LI TO INTER WITH S 1/8 LI TH WLY AL S 1/8 LI TO POB CONT 3.35 A M/L BEING PART OF SE 1/4 OF SW 1/4 SEC 20 T32N R6W.	1989	126.92

Sale No.	Description of Land	Tax Year	Sale Amount
	WILSON TOWNSHIP		
590	15-015-020-020-00		
	W 1/2 OF NE 1/4 OF SE 1/4 SEC 20 T32N R6W ALSO, BEG AT NW COR OF SE 1/4 OF NE 1/4 OF SE 1/4 SD SEC TH SLY 818.91 FT TO R/W E/BC RD, DEBR LAKE RD, TH E 20 FT AL SD RD TH N 818.91 FT TH W 20 FT TO POB EX, BEG AT NW COR SD SEC TH E ON N LI 1216 FT TH S 405 FT TH W 210 FT TO E 1/8 LI TH N ON SD 1/8 LI 405 FT TO POB ALSO EX, BEG AT NE COR OF W 1/2 OF NE 1/4 OF SE 1/4 SD SEC TH W ALHEALEY RD 350 FT TH S 250 FT TH E 350 FT TH N 250 FT TO POB BEING PART OF SE 1/4 SEC 20-32-6 16A M/L	1989	2,045.69
591	15-015-021-010-10		
	THE W 1/2 OF THE NW 1/4 OF THE NW 1/4 SEC 21 T32N R6W CONT 20 A M/L.	1989	297.18
592	15-015-021-012-00		
	BEG AT NW COR OF SW1/4 OF NW1/4 SEC 21 T32N R6W TH E 627 FT TH S 660 FT TH W 66 FT TH S 330 FT TH W TO W LI SD SEC TH N TO POB BEING PART OF SW1/4 OF NW1/4 SEC 21-32-6 18.6A.	1989	305.74
593	15-015-024-002-00		
	COM AT SW COR NE 1/4 OF NE1/4 SEC 24 W 1134 RODS TH E 80 RODS TO SHORE OF DEER LAKE S 230 FT W TO POB SEC. 24 T32N R6W.	1989	1,616.68
594	15-015-024-013-00		
	COM AT INTER OF NW1/4 OF NE1/4 SEC 24 T32N R6W TH S3DEG54'24"W AL E LI 50 SD SEC 540.56FT ALSO HAVING BEEN DESC AS THE NE COR OF 1/2 ACRE OF LAND OWNED BY DEER LAKE GRANGE #1269 DEED L133 P482 FOR POB TH N3DEG54'24"E 50FT TH N87DEG 27'30"W 150FT THS3DEG54'24"W 50FT TH E TO POB BEING PT OF N1/2 OF NW1/4 OF NE 1/4 SEC 24 T32N R6W.	1989	2,455.19
595	15-015-027-016-00		
	BEG AT A PT 410 FT E OF SW COR OF SE 1/4 OF NW 1/4 SEC 27 T32N R6W TH N 208.75 FT TH E 208.75 FT TH S 208.75 FT TH W ON S LI OF SD SEC 208.75 FT TO POB PART OF SE 1/4 OF SW 1/4 SAID SEC 27 & CONTAIN 1A	1989	436.26
596	15-015-000-002-00		
	LOT 2 RIVERSIDE SUB.	1989	130.87
597	15-015-100-002-00		
	SHANGRI-LA VALLEY LOT 2 ALSO L/2 IN-TEREST IN PRIVATE PARK.	1989	181.21
598	15-015-100-008-00		
	SHANGRI-LA VALLEY LOT 8 ALSO 1/2 IN-TEREST IN PRIVATE PARK.	1989	1,144.13
599	15-015-200-001-00		
	ARNIE'S ACRES LOT 1.	1989	1,399.23
	BOYNE CITY		
601	15-051-008-019-00		
	CITY OF BOYNE CITY SEC 26 T33N R6W SEVENTEEN ACRES OFF N END OF GOVT LOT 1 SEC 26 T33N R6W & RDS E OF W 1/4 POST OF SEC 26 E 76 RDS TO W 8TH POST S 105 FT TO WILLIAMS ADD TO SPRING HARBOR W 1270 3/10 FT TO LINE ST N 60A 1/2 FT TO PLACE OF BEG.	1989	1,014.14
602	15-051-008-012-00		
	CITY OF BOYNE CITY SEC 26 T33N R6W COMM 33 FT W & 165 FT N OF SE COR OF NE 1/4 OF SW 1/4 SEC 26 W 170.85 FT N 132 FT E 170.85 FT S 132 FT TO POB BEING PART OF NE 1/4 OF SW 1/4 SEC 26 T33N R6W.	1989	1,023.41
603	15-051-050-023-00		
	CITY OF BOYNE CITY ASSESSORS PLAT OF JERSEY'S ADDITION LOTS 23 & 24.	1989	2,222.74
604	15-051-050-054-00		
	CITY OF BOYNE CITY ASSESSOR'S PLAT OF JERSEYS ADD LOT 54-55-56-57.	1989	265.13
605	15-051-050-117-00		
	CITY OF BOYNE CITY ASSESSOR'S PLAT OF JERSEYS ADD LOT 117-118.	1989	707.41
606	15-051-127-001-10		
	BEG AT SW COR RIDGE ST & ROBINSON ST SEC 27 T33N R6W TH AL RIDGE ST NE COR LOT 1 RIDGE SUB SD SUB S85DEG36'W 478.58FT TH S04DEG48'E 284.23 FT TH S85DEG32'20"W 150.29FT TO E'LY BC/CHX RD TH SELY AL SD LI TO E&W 1/4 LI 33 RDS TH N84DEG 58'40"E 216FT TH N04DEG51'W 200FT TH N83DEG58'30"W 150.72FT TH N53DEG08'35"W 144.54 FT TH N04DEG51'W 276.39FT TO POB BEING PT E1/4 SEC 27 T33N R6W EX COM AT NE COR LOT 1 BOYNE RIDGE AS RECD L247 P289 CHX CO R/D & ALSO EX BEG AT NE COR OF SD LOT 1 TH S 208.75 FT TH W 208.75 FT TH S 208.75 FT TH W ON S LOT OF SD SEC 208.75 FT TO POB PART OF SE 1/4 OF SW 1/4 SAID SEC 27 & CONTAIN 1A	1989	2,455.19
607	15-051-126-001-00		
	CHAPMAN #ADDN ADD TO SPRING HARBOR LOTS 1 - 2 - 8 - 7 BLK 8	1989	202.09
608	15-051-129-013-00		
	CITY OF BOYNE CITY MRAM B CHAPMAN & WM T ADDIS ADD TO SPRING HARBOR WEST 16 FT OF LOT 13 BLK 9 & WEST 16 FT OF LOT 14 BLK 9.	1989	29.03
609	15-051-135-005-10		
	CITY OF BOYNE CITY HRAM B CHAPMAN & WM T ADDIS ADD TO SPRING HARBOR		

Sale No.	Description of Land	Tax Year	Sale Amount
	BOYNE CITY		
	LOTS 5 & 6 BLOCK 15	1989	214.51
610	15-051-143-001-00		
	CITY OF BOYNE CITY MILLERS ADD TO SPRING HARBOR LOT 1, BLK C EX 10 FT OFF S SIDE THEREOF.	1989	1,999.82
611	15-051-143-001-10		
	CITY OF BC MILLERS ADD TO SPRING HARBOR AND SELY 10 FT OF LOT 1 BLK C LYING ADJACENT TO PART OF LOT 2 BLK C DESC'D AS BEG AT S MOST COR SD LOT TH N40DEG 80'40"W AL NELY LI LAKE ST 28.36 FT TO E LI SD ST TH NDDEG 15'E AL SD LI 66.15 FT TH N84DEG 58'40"E 146DEG 50'26"E AL SD NWLY LI SD LOT 47.13 FT TO PIPE WHICH IS S45 22'25"W 81.55 FT FROM NMOST COR SD LOT TH S40DEG 41'42"E AL FENCE 11.69,02 FT TO SELY LI SD LOT TH S25DEG 42'40"W AL SD LOT 64.94 FT TO POB.	1989	38.07
612	15-051-144-001-00		
	CITY OF BOYNE CITY MILLERS ADDITION TO SPRING HARBOR SWLY 1/2 OF LOT 1 BLK D ALSO PART OF LOT 23 OF JAMES ST OF VACATED L 214 P 526 ABUTTING S 1/2 OF SD LOT.	1989	1,309.89
613	15-051-150-066-15		
	CITY OF BOYNE CITY CADWELLS ADD TO BOYNE LOTS 71, 72, 73, 74, 75 & 76	1989	177.35
614	15-051-150-082-00		
	CITY OF BOYNE CITY CADWELLS ADDITION TO BOYNE LOTS 84-85.	1989	1,990.34
615	15-051-190-008-00		
	THE LANDINGS APT A-106-F.	1989	5,346.96
616	15-051-236-063-10		
	COM AT IR ST ON NW COR SEC 36 T33N R6W TH SLY AL W LI SD SEC 1022.48 FT TO IR ST IN LINE OF HWY M-75 IN NW LI OF AL SD HWY (PREV DESC AS N 85 DEG 42' E 1477.26 FT FROM NW COR SD SEC) TH NLY AL HWY 210.40 FT TH AT ANG OF 93 DEG 07' 13" TO RT FRM SD HWY LI (PREV RECD AS S) AND AL W LI OF E 1/2 OF NW 1/4 OF NW 1/4 SD SEC 471.56 FT TO IR ST ON NW'LY BANK OF BOYNE RIVER TH AT ANG OF 73 DEG 16' 20" TO RT FRM LAST DESC CRSE 215.15 FT TO IR ST ON SD RIVER TH AT ANG OF 106 DEG 18' 27" TO RT FRM LAST DESC CRSE 622.07 FT TO POB BEING PART OF W 1/2 OF W 1/2 OF NW 1/4 SEC 36-33-6.	1989	4,647.06
617	15-051-240-054-00		
	CITY OF BOYNE CITY, BOYNE VILLAGE E 1/2 OF LOT 54.	1989	965.35
618	15-051-240-081-50		
	CITY OF BOYNE CITY, BOYNE VILLAGE S 1/2 OF LOT 81.	1989	1,144.13
619	15-051-245-027-00		
	CITY OF BOYNE CITY, BEARDSLEY'S SECOND ADDITION TO VILLAGE OF BOYNE SEC 50 FT OFF E END OF LOTS 27 & 28.	1989	646.51
	BOYNE CITY		
620	15-051-250-009-00		
	CITY OF BOYNE CITY, WM H WHITE & CO'S ADDITION TO VILLAGE OF BOYNE LOT 9.	1989	1,497.56
621	15-051-250-018-00		
	CITY OF BOYNE CITY WM H WHITE & CO'S ADDITION TO VILLAGE OF BOYNE THE W 50 FT OF LOT 10.	1989	753.77
622	15-051-250-032-00		
	CITY OF BOYNE CITY WM H WHITE & CO'S ADDITION TO VILLAGE OF BOYNE LOT 32.	1989	140.14
623	15-051-250-062-00		
	CITY OF BOYNE CITY WM WHITE & CO ADDITION TO VILLAGE OF BOYNE LOT 62 AND WLY 12.5 FT OF LOT 61.	1989	2,360.81
624	15-051-250-069-00		
	COM AT NE COR OF LOT 69 WM H WHITE & CO ADD TO CITY OF BOYNE TH WLY AL N LI OF SD LOT 69 131.5 FT TH S PARA WI E LI OF SD LOT 69 TO S LI SD LOT TH E TO PT ON E LI OF SD LOT 69 127.5 FT TO POB TH N ALE LI OF SD LOT 69 TO NE COR OF SD LOT 69 FOR POB BEING PT OF SEC 35 T33N R6W.	1989	2,455.19
625	15-051-255-006-00		
	CITY OF BOYNE CITY ASSESSORS TERRACE ADDITION TO BOYNE CITY, LOT 6 BLK A.	1989	205.26
626	15-051-255-007-00		
	CITY OF BOYNE CITY ASSESSORS TERRACE ADDITION TO BOYNE CITY, LOT 7 BLK A.	1989	902.58
627	15-051-255-011-00		
	CITY OF BOYNE CITY ASSESSORS TERRACE ADD TO BC LOT 11 BLK A ALSO THAT PORTION OF VACATED ALLEY ABUTTING SD LOT AS RECD L265P217.	1989	902.58
628	15-051-260-025-00		
	CITY OF BOYNE CITY, BAILEY'S ADDITION TO BOYNE LOT 26.	1989	121.55
629	15-051-265-010-00		
	CITY OF BOYNE CITY, LEWIS'S ADDITION TO BOYNE LOT 10.	1989	130.87
630	15-051-335-105-00		
	CITY OF BOYNE CITY, PART OF NW 1/4 OF SE 1/4 SEC 35 T33N R6W COM 12 RDS E OF SE COR OF LOT 111 BLK A OF-N MORGAN'S ADDITION TO S BOYNE E 5 RDS N 9 RDS W 4 RDS S 9 RDS TO PL OF BEG.	1989	650.80
631	15-051-335-116-00		
	CITY OF BOYNE CITY, PART OF NW 1/4 OF SE 1/4 SEC 35 T33N R6W COM 9 RDS E OF NE COR OF LOT 1 BLK C OF N MORGAN'S ADDITION TO S BOYNE E 5 RDS S 10 RDS W 5 RDS N 10 RDS TO PL OF BEG.	1989	650.75
632	15-051-340-074-50		
	CITY OF BOYNE CITY, BOYNE VILLAGE W. 1/2 OF LOT 74.	1989	2,817.75
633	15-051-340-079-60		
	THE E 27 1/2 FT OF LOT 80 & THE W 1/2		

Sale No.	Description of Land	Tax Year	Sale Amount
	BOYNE CITY		
	OF THE W BRICK WALK FOR BRICK BUILDING ON LOT 79 ALSO THE LAND W OF SD BRICK WALL THAT MIGHT BE PT OF LOT 79 OF THE PLAT OF BOYNE NOW CITY OF BOYNE CITY.	1989	3,914.85
634	15-051-345-001-00		
	CITY OF BOYNE CITY, WM R WHITE & CO'S SUBDIVISION OF A PART OF LOT 25 OF BEARDSLEY'S SECOND ADDITION TO VILLAGE OF BOYNE LOT 1 EXCEPT: THAT PART OF LOT 1 OF WILLIAM H WHITE AND CO'S SUBD OF A PT OF LOT 25 OF BEARDSLEY'S 2ND TO VILLAGE OF BOYNE NOW CITY OF BOYNE CITY WH LIES NWLY OF A LI DESC AS: BEG AT A PT ON THE SWLY LINE SD LOT 140.00 FT SELY FRM THE MOST WLY COR SD LOT TH NELY TO PT OF ENDING ON NLY LI SD LOT SD PT OF ENDING BEING 45.00 FT ELY OF THE MOST NLY COR SD LOT 1.	1989	4,991.08
635	15-051-348-001-00		
	CITY OF BOYNE CITY, PLAT OF SOUTH BOYNE, S 1/2 OF LOT 1 BLK A ALSO PART OF LOT 2 BLK A COM AT SE COR N 88 FT W 24 FT N 81 FT TO N END OF SAID LOT 2 W 20 FT S 27 FT TO S END OF SAID LOT 2 E 44 FT TO PL OF BEG.	1989	2,408.47
636	15-051-348-045-00		
	CITY OF BOYNE CITY, PLAT OF SOUTH BOYNE, LOT 48 BLK C.	1989	177.35
637	15-051-348-047-00		
	CITY OF BOYNE CITY, PLAT OF SOUTH BOYNE, LOT 47 BLK C.	1989	270.33
638	15-051-365-146-50		
	CITY OF BOYNE CITY, SOUTH BOYNE ADDITION 3 1/2 OF LOT 146 BLK U.	1989	1,413.92
639	15-051-357-169-50		
	CITY OF BOYNE CITY, NICHOLS & MORGANS 2ND ADDITION TO SOUTH BOYNE W 5 FT OF LOT 168 BLK W.	1989	921.15
640	15-051-381-202-00		
	CITY OF BOYNE CITY, NICHOLS & MORGANS 3RD ADDITION TO SOUTH BOYNE LOT 202 BLK 10.	1989	29.03
641	15-051-382-220-00		
	CITY OF BOYNE CITY, NICHOLS & MORGANS THIRD ADDITION TO SOUTH BOYNE LOT 220 BLK 15 & LOT 221 BLK 15.	1989	804.73
642	15-051-384-265-50		
	CITY OF BOYNE CITY, NICHOLS & MORGANS THIRD ADDITION TO SOUTH BOYNE W 1/2 OF LOT 265 & LOT 266 BLK 17.	1989	2,101.89
643	15-051-385-300-00		
	CITY OF BOYNE CITY, NICHOLS & MORGANS THIRD ADDITION TO SOUTH BOYNE COM AT NW COR OF LOT 300 BLK 18 E 107.8 FT S 132 FT W 107.8 FT N 132 FT TO BEG. LOT 300 & PT LOT 301 BLK 18.	1989	646.51
644	15-051-387-392-00		
	CITY OF BOYNE CITY, NICHOLS & MORGANS THIRD ADDITION TO SOUTH BOYNE E 52 1/2 FT OF LOT 329 BLK 20.	1989	1,729.43
645	15-051-388-330-00		
	CITY OF BOYNE CITY, NICHOLS & MORGANS THIRD ADDITION TO SOUTH BOYNE LOTS 330-331 BLK 21.	1989	972.60
646	15-051-370-000-00		
	CITY OF BOYNE CITY, N MORGAN'S ADDITION TO SOUTH BOYNE LOT 9 BLK A.	1989	1,604.37
647	15-051-377-007-00		
	CITY OF BOYNE CITY, E V MORGAN'S ADDITION TO CITY OF BOYNE CITY LOT 7.	1989	735.16
648	15-051-377-034-00		
	CITY OF BOYNE CITY E Y MORGANS ADDITION TO CITY OF BOYNE CITY LOT 34.	1989	121.55
649	15-051-378-010-00		
	CITY OF BOYNE CITY, C G LEWIS ADDITION TO BOYNE LOT 10.	1989	177.35
650	15-051-378-012-00		
	CITY OF BOYNE CITY, C G LEWIS ADDITION TO BOYNE LOT 12.	1989	1,080.58
651	15-051-380-001-00		
	CITY OF BOYNE CITY, HARRIS'S ADDITION TO VILLAGE OF BOYNE W 1/2 OF LOT 1.	1989	1,990.34
652	15-051-381-049-00		
	CITY OF BOYNE CITY BAILEY & WILSON'S ADDITION TO VILLAGE OF BOYNE LOTS 48 & 49.	1989	2,483.09
653	15-051-381-061-00		
	CITY OF BOYNE CITY BAILEY & WILSON'S ADDITION TO VILLAGE OF BOYNE LOT 61.	1989	2,483.09
654	15-051-381-092-00		
	BAILEY & WILSONS ADDITION VILL OF BOYNE LOT 92.	1989	1,256.02
655	15-051-382-105-00		
	CITY OF BOYNE CITY, BAILEY & WILSON'S SECOND ADDITION TO THE VILLAGE OF BOYNE LOTS 104-105-107.	1989	205.26
656	15-051-425-034-00		
	UNIT 34 WATER STREET INN CONDO AS RECD IN L286 P44-79 CHX CO R/D 1.81%	1989	1,432.49
657	15-051-425-043-00		
	COM AT SE COR SEC 34 T33N R6W TH S89DEG57'20"W AL S LI SD SEC & C/L OF DIVISION ST 791.42 FT TO POB TH S89DEG57'20"W 791.42FT A

Continued from page 17

Sale No.	Description of Land	Tax Year	Sale Amount
	CHARLEVOIX CITY		
	ED NEWMAN ST ABUTTING SD LOT RECD IN L298 P301	1989	224.91
792	15-052-270-094-00 LOT 94 OF UPRIGHT AND HURLBUTS ADDITION.	1989	1,918.58
793	15-052-270-134-00 LOT 134 OF UPRIGHT AND HURLBUTS ADDITION.	1989	1,008.34
794	15-052-270-227-00 LOT 227 OF UPRIGHT & HURLBUT'S ADD.	1989	1,745.25
795	15-052-270-239-10 LOT 239 & IRLY 16 FT OF LOT 240 OF RIGHT & HURLBUTS ADD TO VILLAGE OF CHARLEVOIX	1989	1,459.01
797	15-052-280-021-00 WESTPORT LOT 21.	1989	673.99
798	15-052-335-042-00 BEG ON W1/8 LI SEC 35 T34N R8W C/L MAY 315FT N C/L STOVER S ON 1/8 LI 315FT TO C/L STOVER W ALG C/L STOVER 244FT N PARA 1/8 LI 315FT E 244FT TO POB BEING PT OF SW1/4 OF NW1/4 SEC 35 T34N R8W SUBJ TO R/W OF STOVER RD & MAY ST. STOVER RD & MAY ST.	1989	3,136.78
799	15-052-382-006-00 LOT 6 OF BLOCK 2 OF MASONS ADDITION EX W 50 FT THEREOF.	1989	2,679.19
800	15-052-389-059-00 MASONS SECOND ADDITION LOT 59 LOT 60.	1987	1,260.55
		1988	2,909.25
		1989	2,788.31
		TOTAL	6,958.11
801	15-052-392-001-00 LOT 1 OF PLAT OF MEADOWLANE.	1989	2,658.40
802	15-052-397-016-00 UNIT 16 HARBOUR CLUB CONDO (DOCK) AS RECD L275P540-558 CHX CO R/D	1989	1,160.85
803	15-052-397-029-00 THE HARBOUR CLUB UNIT 29 AS REC'D L287 P601-615 CHX CO R/D	1989	7,241.09
804	15-052-410-100-00 UNIT 100 NORTHWEST MARINE YACHT BASIN AS RECD L268P10 - L268P34 CHX CO R/D	1989	497.71
805	15-052-410-195-00 UNIT 195 NORTHWEST MARINE YACHT BASIN AS RECD L268P10 - L268P34 CHX CO R/D	1989	737.84
806	15-052-420-003-00 UNIT 3 FOSTER BOAT WORKS CONDO AS RECD L283 P516-557 & L283 P997 & 998 CHX CO R/D	1989	2,547.46
	EAST JORDAN CITY		
807	15-053-013-011-00 COM AT INTER OF S&W 1/8 LI/S SEC 13 T32N R7W TH S ON W 1/8 LI 228.6 FT FOR POB TH CONT S 140 FT TH W 368.48 TO SELY LI OF RD TH NELY ALG SD RD 174.3 FT TH S 292.8 FT TO POB PART SW 1/4 OF SW 1/4.	1989	1,523.68
808	15-053-023-021-15 COM AT A TN IR PIPE AT SW COR OF SEC 23 T32N R7W TH N 0 DEG 00'8"W AL W LI OF SD SEC 1307.28 FT (RECD AS 1306.37 FT) TO 1/2 IN HEX-IR ON S 1/8 LI OF SD SEC AS MON TH S 89DEG 15'59"E (RECD AS E) AL SD S 1/8 LI 1233.42 FT TO PT IN C/L OF BRIDGE ST BEING POB TH CONT S 89DEG 15' 59"E (RECD AS E) AL SD S 1/8 LI & AL SD C/L 87 FT TO 3/4 IN PIPE ON W 1/8 LI OF SD SEC AS MON TH S 0DEG 13'14"W (RECD AS S) AL SD W 1/8 LI 30 FT TO T-IRON STAKE ON S LI OF BRIDGE ST TH CONT S 0DEG 13'14"W (RECD AS S) AL SD W 1/8 LI 577.36 FT TO A T-IRON STAKE TH N 89DEG 12'06"W PERP TO ECHO ST 178.15 FT TO A T-IRON STAKE AT THE SE COR OF INGWALD & SON'S ADDITION AS RECD IN L215P640 OFF CO R/D TH N 0DEG 47'54"E (RECD AS N) PARA W/ E LI OF SD ECHO ST 265.84 FT TO A T-IR STAKE ON S LINE OF FRED & ALBERTA VOGEL PROP AS RECD IN L208P855 CHX CO R/D TH S 89DEG 46'51"E (RECD AS E) PARA W/ THE SUB LI BETWEEN N 1/2 & S 1/2 OF SW 1/4 OF SW 1/4 OF SD SEC AS MON 8.0 FT TO A T-IRON STAKE AT SE COR OF VOGEL PROP TH N 0DEG 47'54"E (RECD AS N) PARA W/ SD E LI OF ECHO ST 180.37 FT TO A T-IRON STAKE AT NE COR OF THE BETHANY NORTON & DIANE WHITEFORD PROP AS RECD IN L221P148 CHX CO R/D TH S 89DEG 15'59"E (RECD AS E) PARA W/ SD S 1/8 LI 60 FT TO A T-IRON STAKE ON S LI OF BRIDGE ST TH CONT N 0 DEG 47'54"E PARA W/ SD E LI OF ECHO ST 33 FT TO POB BEING PT OF N 1/2 OF SW 1/4 OF SW 1/4 SEC 23 T32N R7W.	1989	1,290.40
809	15-053-023-028-00 S 70 FT OF COM AT INTER OF LI EXTD W C/L UNION ST S G ISAMAN'S ADD W/ E LI HWY M-66 TH S AL E LI SD HWY M-66 150 FT TH E PARA W/ SD LI EXTD W FROM C/L SD UNION ST 100 FT TH N 150 FT TH W 150 FT AL SD EXTN SD GE UNION ST 150 FT TO POB BEING PART OF NW 1/4 OF SW 1/4 & GOVT LOT 7 SEC 23-32-7.	1989	870.61
810	15-053-023-066-00 COM AT SE COR LOT 6 BLK F VILL OF SAN NOW PT CITY OF EJ TH SELY ON A LI BEING AN EXTEN OF DIVIDING LI BETW LOTS 5&6 BLK F SD ADD TO CEN OF JORDAN RIVER TH SLY AL CEN OF SD RIVER 100FT TH NWLY ON A LI BEING AN EXTEN OF DIVIDING LI BETW LOTS 7&8 BLK F SD ADD TO SE COR OF LOT 8 BLK F SD ADD TH NELY AL SELY SI OF BLK F SD ADD TO POB PT GOV LOTS 5&6 SEC 23-32-7.	1989	131.46
811	15-053-023-073-00 COM AT SW COR GOVT LOT 5 SEC 23 T32N R7W TH N ALNLY DIR 810 FT TH ELY TO CEN OF JORDAN RIVER TH N SLY DIR TO S LI OF GOVT LOT 5 TH WLY TO POB PT GOVT LOT 5 SEC 23-32-7.	1989	271.61

Sale No.	Description of Land	Tax Year	Sale Amount
	EAST JORDAN CITY		
812	15-053-023-092-00 COM AT BE COR SEC 23 T32N R7W TH NELY AL E LI SD SEC 731 FT TO NELY COR OF A SEIBMANN PROP REC IN L165 P486 CHX CNTY REC TH WLY AL N LI SD SEIBMANN PROP TO NELY LI EAST JORDAN & STERN RR R/W TH NWLY AL NELY LI SD RR R/W TO S LI OF N 495 FT GOV LOT 4 SD SEC BEING NLY LI J MUSSER PROP REC IN L143 P102 CHX CNTY REC TH ELY AL NERN LI SD MUSSER PROP 198.875 FT TO ANG PT IN SD PROP TH NLY AL WLY LI SD MUSSER PROP 58 FT TO SWLY CO OF J WARNER PROP AS REC IN L169 P107 CHX CNTY REC TH ELY AL SLY LI SD WARNER PROP 572 FT M/L TO E'ERN LI SD SEC TH SLY AL E LI SD SEC 152 FT M/L TO POB BEING PT OF GOV LOT 4 SEC 23-32-7.	1989	105.83
813	15-053-023-090-00 BEG AT A PT ON S SIDE OF MILL ST 281 FT E FROM INTER OF SD S LI SD ST W/W LI OF MAIN ST TH E ON SD S LI MILL ST TO A PT WHERE THE W LI OF SECOND ST INTER SD S LI OF MILL ST TH S 190 FT TH W TO A PT DUE S FROM THE POB TH N TO POB EX: SO MUCH OF SD PROP ON THE SW COR THEREOF AS MAY BE OWNED BY EJ & SOUTHERN RR R/W PURPOSES BEING PT GOV LOT 3 SEC 23 T32N R7W.T GOVT LOT 3 SEC 23 T32N R7W.	1989	389.89
814	15-053-023-107-00 COM ON S LI OF STATE ST 247 FT NWLY FROM WHERE S LI OF STATE ST INTER E LI OF SEC 23 TH NWLY AL STATE ST 61 FT TH SWLY AT RT ANGS TO STATE ST 143FT TH SELY PARA TO STATE ST 61FT TH NELY AT RT ANGS TO STATE ST 143FT TO POB PT GOVT LOT 3 SEC 23 T32N R7W. PART GOV LOT 3 SEC 23 T32N R7W.	1989	963.05
815	15-053-023-136-00 COM AT A PT 2 RDS W & 2 RDS S OF NE COR OF SEC 23 T32N R7W TH S ON W LI OF MAPLE ST 163 FT FOR POB TH CONT S 147 FT M/L ON W LI OF SD ST TO A PT 60 FT N OF N LI OF NORTH ST TH W PARA W/ N LI NORTH ST 85.5 FT TH N PARA W/ SD W LI MAPLE ST 147 FT M/L TO A PT W OF POB TH E 85.5 FT PARA IT SD N LI NORTH ST TO POB BEING PART OF NE 1/4 OF NE 1/4 SEC 23-32-7	1989	925.68
816	15-053-023-141-00 COM 2 RDS W & 818 FT S OF NE COR OF SEC 23 TH S 60 FT W TO E LI OF 6TH ST N ON E LI OF 8TH ST 80 FT TH E TO POB PART E 1/2 OF NE 1/4 SEC 23 T32N R7W.	1989	504.35
817	15-053-024-080-00 COM 40 RODS S AND 150 FT W OF NE COR OF SE 1/4 OF SW 1/4 SEC 24 T32N R7W TH W 150 FT TH S 130 FT TH E 150 FT TH N 130 FT TO POB	1989	832.22
818	15-053-024-090-10 COM 40 RDS S OF NE COR OF SE 1/4 OF SW 1/4 SEC 24 TWP T32N R7W TH W 150 FT TH S 130 FT TH E 150 FT TH N 130 FT TO POB	1989	944.57
819	15-053-026-003-00 COM 127.1/2 FT S & 33 FT W OF NE COR OF SEC 26 W 150 FT S 49 FT E 150FT N 49FT TO POB PT NE1/4 SEC 26 T32N R7W.	1989	808.00
	EAST JORDAN CITY		
820	15-053-026-009-00 COM 33 FT W OF THE N 1/8 POST ON E LI OF SD SEC 26 TH S 159 FT TH W 150 FT TH N 159 FT TO 1/8 LI TH E ON SD 1/8 LI 150 FT TO POB BEING PART OF SD SE 1/4 OF NE 1/4 OF SD SEC 26 T32N R7W.	1989	389.89
821	15-053-026-014-15 FROM 026-014-00 & 026-017-10 COM AT PT ON WLY LI MAPLE ST (HWY M-32) WHICH IS 286 FT S & 33 FT W OF N 1/8 POS POST ON E LI SEC 26-32-7 TH S AL SD ST LI 145.75 FT TH W 176.11 FT TH N 145.75 FT TH E 176.11 FT TO POB BEING PT OF SE 1/4 OF NE 1/4 SEC 26-32-7. SPA	1989	1,961.48
822	15-053-351-010-50 VILL OF SOUTH LAKE S 2 1/2 FT LOT 10 BLK 1 & PART OF LOT 11 BLK 1 COM AT NW COR LOT 1 BLK 1 TH E AL N LI OF LOT 11 BLK 1 TO E LI OF LOT 11 BLK 1 TH S AL E LI OF LOT 11 BLK 1 46 FT TO W LI TH WLY TO W LI OF LOT 11 BLK 1 AT A PT 45 FT TO N LI OF NW COR LOT 11 BLK 1 TH N 45 FT TO N TO POB PART LOTS 10 A 11 BLK 1.	1989	1,697.84
823	15-053-379-005-00 NICHOLLS FIRST ADD TO VILL S LAKE E 1/2 LOTS 5&6 BLK 9.	1989	1,084.52
824	15-053-417-011-00 NICHOLL'S SECOND ADD TO VILL S LAKE LOT 11 BLK 17.	1989	1,019.09
825	15-053-423-018-00 NICHOLLS 3RD ADDITION TO VILL OF SOUTH LAKE B 17 1/4 FT OF LOT 18 BLK 23 LOT 19 BLK 23 EX. S 35FT.	1989	1,140.55
826	15-053-426-006-00 NICHOLL'S THIRD ADD TO VILL S LAKE LOT 6 BLK 26.	1989	860.26
827	15-053-426-008-00 NICHOLL'S THIRD ADD TO VILL S LAKE LOT 8 BLK 26.	1989	1,037.81
828	15-053-473-005-00 BOWENS ADD TO VILL S LAKE LOT 8 BLK 3.	1989	873.38
829	15-053-500-019-00 BOWENS SECOND ADD TO SOUTH LAKE LOT 19.	1989	421.14
830	15-053-500-020-00 BOWEN'S SECOND ADD TO VILL S LAKE LOT 20.	1989	243.57
831	15-053-579-011-00 BTOWEN'S ADD TO VILL S LAKE LOTS 11 & 12 BLK E.	1989	1,131.25

Sale No.	Description of Land	Tax Year	Sale Amount
	EAST JORDAN CITY		
832	15-053-580-001-00 STONE'S ADD TO VILL S LAKE LOTS 1-2-3 BLK F.	1989	1,277.50
833	15-053-627-002-00 VILL OF SOUTH ARM PT LOT 2 BLK C DESC AS COM AT PT ON WLY LI WATER ST 126 FT NWLY FROM INTER OF W LI WATER ST & N LI JOHN ST TH SELY AL WATER ST 25 FT TH SWLY 120 FT PARA W/ JOHN ST TH NWLY 25 FT PARA W/ WATER ST TH NELY 120 FT TO POB.	1989	757.47
834	15-053-627-003-00 VILL OF SOUTH ARM LOT 3 BLK C EX SWLY 40 FT THEREOF.	1989	153.83
835	15-053-627-004-10 VILLAGE OF SOUTH ARM NELY 130.1 FT TO LOTS 4 & 5 & ALL LOT 6, BLK C.	1989	467.85
836	15-053-627-008-00 VILL OF SOUTH ARM LOT 8 BLK C LOT 9 BLK C ALSO STRIP OF LAND 20 FT WIDE OFF SWLY SIDE OF LOTS 1 & 2 BLK C.	1989	748.16
837	15-053-628-010-00 VILL OF SOUTH ARM LOTS 10&11 BLK D.	1989	645.37
838	15-053-630-007-00 VILL OF SOUTH ARM LOT 7 BLK F.	1989	822.91
839	15-053-675-001-00 S G ISAMAN'S ADD TO VILL S ARM LOTS 1-2-3-4-5 BLK A, EXCEPT: BEG AT NE COR LOT 1 SD BLK A TH SLY ALG E LI SD LOT 10.00 FT TH NWLY TO PT ON N LI SD LOT 3, WHICH IS 56.00 FT ELY TO POB TH ELY ALG N LINES OF LOT 3, 2 & 1 A DISTANCE OF 56.00 FT TO POB	1989	1,207.33
840	15-053-676-004-00 S G ISAMAN'S ADD TO VILL S ARM LOT 4 BLK D ALSO ELY 6 FT TO ALLEY VACATED IN L 232 P 571 ABUTTING SD LOT.	1989	316.33
841	15-053-678-010-00 S G SAMAN'S ADD TO VILL S ARM LOT 10 BLK D ALSO NLY 8 FT TO ALLEY VACATED IN L 232 P 571 ABUTTING SD LOT.	1989	1,131.25
842	15-053-705-019-00 MARTIN & KEATS ADD TO VILL S ARM LOT 19 BLK I.	1989	845.54
843	15-053-735-004-00 NETTLETON'S ADDITION TO THE VILLAGE OF SOUTH ARM ALL OF LOTS 4 & 5 OF BLK 19 ALSO W 1/2 OF VACATED ALLEY ADJOINING TO E BOUNDARY OF LTS. DESC IN L221 P278.	1989	215.99
844	15-053-825-013-00 CHRISTENSEN RIDGE LOT 13.	1989	1,850.70
845	15-053-825-016-00 CHRISTENSEN RIDGE LOT 16.	1989	1,934.77
846	15-053-850-005-10 BEG AT THE NW COR OF LOT 6 SHIRL RAY ACRES ACCO TO THE PLAT THEREOF RECD IN L 2 OF PLATS ON P238&239 CHX CO RECD IN 800EG 47 16"E AL THE N LI OF SD LOT 6 (S LI OF OLSON ST) 70.0 FT TH S 0DEG 00'00"W 161.56 FT TO THE S LI OF SD LOT 6 TH S 89DEG47'16"W AL S LI OF SD LOT 6 & LOT 1 OF SD PLAT 114.50 FT TH N8DEG14'34"E 183.05 FT TO N LI OF LOT 2 OF SD PLAT TH N89DEG47'16"E AL SD N LI OF LOT 2 90.00 FT TO POB BEING PART OF LOTS 1, 2, 6 & 7 OF SHIRL-RAY ACRES CONT 0.397 AC M/L.	1989	2,074.92
847	15-053-850-007-10 BEG AT THE NW COR OF LOT 7 SHIRL-RAY ACRES ACCO TO PLAT THEREOF RECD IN L2 OF PLATS ON P 238 & 239 CHX CO REC TH N 89 DEG 47'16"E AL THE N LI OF SD LOT 7 (S LI OF OLSON STREET) 70.0 FT TO NELY CORN OF SD LOT 7 TH AL THE ELY LI OF SD LOT 7 (WLY LI OF BROWNS CREEK) THE FOLLOWING COURSES S8ADEG50'00"W 98.27 FT S 18 DEG 08'00"E 67.40 FT & S 17 DEG 11'W 89.00 FT TO SELY COR OF SD LOT 7 TH S 89 DEG 47'16"W AL THE S LI OF SD LOT 7 AND THE S LI OF LOT 6 OF SD PLAT 134.88 FT TH N 0DEG 00'00"E 161.56 FT TO THE N LI OF SD LOT 6 TH N 89DEG 47'16"E 30.00 FT TO POB BEING PART OF LOTS 6 & 7 OF SHIRL-ACRES ACCO TO THE REC PLAT THEREOF AND CONT 0.536 A M/L.	1989	1,224.69

Tom Duke

Tom Duke re-elected AAA director

Thomas A. Duke, chairman of the First State Bank of Charlevoix, was recently re-elected to a three-year term as director of the 1.5 million-member AAA Michigan at its annual Membership Meeting in Dearborn.

Duke has been a board member since 1975 and served as chairman in 1984-85.

He is a third generation builder-developer and is past president of the Builders Association of Metropolitan Detroit. He is chairman emeritus of Metropolitan National Bank of Farmington.

Duke served five years on the Farmington Township board of trustees.

Senior citizens will host beef dinner

Back by popular demand, a roast beef dinner, with all the trimmings, and homemade pie will be on the menu at the Charlevoix Senior Citizens Center Tuesday, March 24. The response to the January entree was so overwhelming, the seniors are going to do it again as their monthly fund-raiser toward the payment of their bank loan.

Dinner will be served from 5 to 7 p.m. at the new Senior Citizens Center, Norwood and Carpenter Roads. The same low prices are in effect. Adults - $5, 5 to 12 years - $2.50, and children under 5 years are free. There are only 300 tickets available which can be purchased from a senior citizen member or by calling the Center, 547-5361.

WHITE ELEPHANTS?
SELL THEM FAST IN THE CLASSIFIEDS!
547-6558
Charlevoix Courier

CLASSIFIED ADS ARE AT WORK, WHILE YOU ARE BUSY WITH MORE IMPORTANT THINGS!!!
CALL 547-6558

SPORTS

Rayders win thrilling district championship

By L. Scott Swanson

Despite Charlevoix's regular season losses to East Jordan and Boyne City, when the district tournament trophy was handed out Friday night, Charlevoix was receiving it. East Jordan was in the locker room taking a shower and Boyne City wasn't in attendance.

After falling behind East Jordan by as many as 11 points in the first quarter, the tournament host Rayders regrouped and pulled out a 55-53 win in a thrilling district finale.

"This is the greatest feeling in the world," Rayder coach Jim Kanine said after the game. "That's what you coach for. That's what you play for."

East Jordan eliminated tournament favorite Boyne City 53-50 Tuesday night and Friday night came out looking like they had every intention of hammering the Rayders. The Red Devils opened the first quarter with a 12-2 run. East Jordan center Ross Miller, in what was to become a pattern for the game, went down in the low post and began banking left handed hook shots off the glass. Miller scored eight points in the first quarter on his way to 27 for the game.

Defensively, East Jordan came out in a box and one with four players in a zone and the fifth player shadowing Rayder guard Luke LaBlance man to man. Despite being singled out by the defense, LaBlance still managed to score 11 points for the game.

Kanine said the Rayders anticipated seeing some type of unusual defense, either a box and one or a triangle and two. He said there were two keys for the Rayders to be successful against that type of defense. The first key was for LaBlance to be patient and let the other players work. The other key was for the Rayders to be willing to drive to the basket rather than be satisfied with perimeter shots. Driving to the basket put more pressure on East Jordan's interior players.

Even though Charlevoix fell behind early, Kanine said he wasn't worried. This year's Rayder team has been streaky and has been in other games where they've had to come from behind. One thing that did give Kanine cause for concern was Rayder center Brad DeGrow who offered Charlevoix's best hope for defending against Miller and East Jordan's other tall players. In the locker room before the game while taping DeGrow's ankles Kanine told DeGrow to be careful and stay out of foul trouble. When DeGrow picked up two quick fouls in the first quarter, Kanine had to decide whether to park him on the bench and save him for later or leave him in and hope he didn't pick up any more fouls. Kanine and assistant coach Dick Swenor conferred and decided that with Charlevoix trailing they had to leave DeGrow on the court and hope for the best. DeGrow stayed and only picked up one more foul for the rest of the game.

Despite trailing in the first quarter, Charlevoix didn't look as bad as the score indicated. They were playing under control and getting the ball inside for good shots. They just weren't making the shots.

At the end of the first quarter, Rayder guard Don Jess threw up a three-point buzzer beater to make the score 20-12. It was the first of three last second shots Jess was to make in the game.

Charlevoix began applying full-court defensive pressure in the second quarter. Although East Jordan was generally successful in getting the ball upcourt, their offense suffered and Charlevoix whittled away at the East Jordan lead. With 5:37 left in the quarter the Rayders trailed 24-16, but then went on an 11-2 run. Mike Dobulis came off the bench and hit a three-point shot from the corner to draw the Rayders within one at 26-25 with 3:11 left. A minute later, Jess stole an East Jordan pass, dribbled the length of the floor and hit LaBlance for a lay-up which put the Rayders up 27-26. Even after giving up the lead, East Jordan refused to fold. They scored the last two baskets of the half and lead 31-27 at the break.

Charlevoix continued to apply full court defensive pressure in the third quarter. In addition to the man to man press, the Rayders also frequently used a zone press. Kanine said the zone press was something the Rayders used early in the season, but it wasn't particularly successful so at one point he considered scrapping it entirely. But he decided to keep it around and in recent weeks it's been effective. Although the Charlevoix press bothered East Jordan, it still didn't resolve the problem with Miller who scored six points in the quarter.

With 3:40 left in the third quarter, Charlevoix tied the game at 35 on a basket by Jason Psihopaidas. The game see-sawed for the rest of the quarter ending with Charlevoix up 42-41 courtesy of Jess' second three-pointer at the buzzer.

After East Jordan scored the opening basket of the fourth quarter, Charlevoix went on a seven point run and led 49-43 with just more than five minutes left in the game. Still, East Jordan refused to fold. The Red Devils answered with two baskets of their own.

With 3:21 left in the game, East Jordan scored a basket and a free throw to draw within a single point at 51-50. As Charlevoix set up their offense the atmosphere was so tense that even the gym floor was sweating. (Condensation made the floor slippery and gave both teams problems in the fourth quarter.) Charlevoix worked the ball for several seconds until Psihopaidas hit Carey with a dazzling bounce pass through the lane. The basket put Charlevoix up 53-50.

With 2:21 left, East Jordan scored to draw within one.

Charlevoix then began working the clock and forced East Jordan to foul. The game's final minute proved particularly tense for Carey and Jess. With 42 seconds left, Jess was intentionally fouled, giving Charlevoix two shots and the ball out of bounds. Jess stepped to the line with a chance to ice the game and missed two ugly shots. After missing the shots, Jess then had to throw the ball inbounds from the sideline - not the easiest place from which to inbound the ball, particularly with the game on the line and the defense playing tight.

As Kanine explained following the game, East Jordan took away the Rayders' first, second and third options on the inbounds pass. With only five seconds to get the ball in, Jess had to wait until the fourth cut and finally found Psihopaidas open in the backcourt.

Again the Rayders attempted to run out the clock. With about 25 seconds left, Carey had the ball near the halfcourt line and blew a pass. It was one of those passes where the recipient was too close for the pass to be thrown hard and yet not far enough away for a lob. East Jordan's Mike Noirot picked off the pass, took it downcourt and was fouled with 23 seconds left in the game. Picture Carey's plight. Up until that time, the junior forward was having a great night. Defensively, he had reduced the East Jordan forward he was guarding to a nonfactor. Offensively, he had scored 14 points, eight of them in the fourth quarter. And then he makes one errant pass and an East Jordan player is shooting free throws with the game on the line. Such is tournament basketball.

But Noroit's first free throw was lined up dead center, but was just a fraction long and bounced out off the back rim. However, he hit the second to tie the game at 53.

Charlevoix brought the ball upcourt looking for the last shot. Who do you look to in this situation? LaBlance's a senior and your leading scorer, but he's also going to be double teamed. Jess is your point guard so he's going to be handling the ball. But he's only a sophomore. But he's hit two last second shots already in the game. Yeah, but he also just missed two free throws. Does Jess take the last shot? Sure. He's made two at the buzzer. Let's go for the hat trick. Granted, he missed the free throws. But that's OK, it means he's due to make a big shot.

With four seconds left, Jess drove the lane, faked up brought the ball back down and hit a scoop shot from under an East Jordan defender's arms.

Moments later, the Charlevoix team was lining up to receive the district trophy.

"I thought that the guys responded, every single guy that got to play," Kanine said following the game. "They played to win. They didn't play not to lose."

Charlevoix finished the regular season with an unimpressive 8-12 record, but has been markedly improved in recent weeks.

"It's night and day from where we were," Kanine said of the team's improvement.

The East Jordan team also improved a great deal at the end of the year. Following the district title game, when East Jordan coach Bill Chase stopped by the Rayder locker room to congratulate Kanine and wish the Rayders luck in regional play, Kanine praised Chase for the job he's done with the Red Devils.

"You had them ready," he said. "It was a great game. That was fun."

Carey led the Rayders in scoring with 14 points. Jess had 12, LaBlance 11 and DeGrow eight.

Charlevoix will open regional play against Clare at 7 p.m. Wednesday, March 18 in Harbor Springs. Tickets are available at the Charlevoix High School office.

The More You Tell
The Quicker You Sell!!
Want Ads Do The Job.

Cataract Surgery
Lens Implantation
Laser Surgery
• Outpatient Eye Surgery • Treatment of Eye Disorders
Jeffrey K. Chaulk, M.D.
103 Clinton Street
Charlevoix
616-547-2901
Patients seen by referral only.

Official Notice

NOTICE

Nominating petitions for two vacancies on the Charlevoix Board of Education must be filed with the secretary of the board of education or in the Superintendent's office at 208 Clinton Street by 4:00 p.m. on Monday, April 6, 1992. The vacancies are for four year terms.

Doris Pearl, Secretary
Charlevoix Board of Education

Make a difference.
Remember the kids at tax time
Help Stop Child Abuse
Before Another Child Is Hurt
$5 or _____
Sponsored by:
Northwest Michigan Council for the Prevention of Child Abuse & Neglect
P.O. Box 414, Petoskey
For more information call 348-3987

MAR 19 1992

SPORTS

Players and fans rushed onto the floor following Friday evening's game to celebrate the Rayder's district championship. It was the Rayders' first district title since 1988.

Rayders beat Rams in district

Charlevoix held Harbor Springs to a single basket in the second quarter, building a 15 point lead that led to a 54-44 win in the district semifinals March 11.

Based on a comparison of season records, the Rayders entered the game favored to beat Harbor Springs and move on to face East Jordan in the finals. Although being favored to win and actually winning don't always go hand in hand in tournament play, the Rayders were able to take care of business on their home floor against the Rams.

Charlevoix opened the game with an 8-0 run. Harbor Springs began the game with shooting trouble, a problem which haunted them throughout the evening. Despite leading in the first quarter, Charlevoix was not playing particularly well. Defensively, the Rayders failed to control the boards and gave up multiple shots. Harbor Springs, though not a tall team, was active on the glass and aggressively pursuing rebounds. Unfortunately for the Rams, they couldn't make a second or third shot any more than a first shot.

In the second quarter, the Rayders improved both offensively and defensively. Offensively, the game opened up and Rayder guards Don Jess and Luke LaBlance handled the ball well in the open court. With 6:30 left in the quarter, a crossing pass from LaBlance and a bounce pass from Jess left a Harbor Springs defender with a twisted gyro and Jason Psihopaidas standing alone beneath the basket to finish a fast break and start an 11-2 Rayder run. The final basket of the run saw Brian Coolman slide into an open spot and LaBlance find him for an easy basket. In between, Jess hit two baskets, one a three-point rainbow from between 22 and 25 feet out.

Harbor Springs called time out with 2:16 left in the half, but coming out of the time out Charlevoix went on a 6-2 run to close the half leading 27-12.

In the third quarter the Rayder offense slowed and more points came from the half-court offense. DeGrow had six of the Rayders' 10 points in the quarter while LaBlance had the other four. Harbor Springs whittled away at the Rayder lead and closed to within 10 points 29-19 midway through the quarter.

Charlevoix maintained their lead through the fourth quarter and with time winding down Harbor Springs was forced to foul. Charlevoix's final 10 points of the game came from the free throw line.

Charlevoix's scoring was very balanced. DeGrow led the team with 14 while Jess had 10. Keith Carey, Psihopaidas and LaBlance each had eight.

Campbell named all-state skier

Katherine Campbell of Charlevoix has been named to the second team of the Michigan All-State Ski team.

Campbell, a senior, was voted to the team by members of the Michigan High School Ski Coaches Association.

Currently, she is training for a week at a U.S. ski camp.

Charlevoix Recreation Department Volleyball standings

Mens' League
[through March 3]

First State Bank	37-2
Sam's Stock Shop	29-13
Wilmot Electric	27-9
Swanson's D	24-12
Swanson's K	20-16
N-Boys	15-21
Irish Boat Shop	10-29
Coast Guard	5-31
The A-Men	1-35

Women's League
[through March 11]

Stroud's	48-3
V.I.P.	41-7
Bartlett's	36-12
Kwikie Duplicating	37-14
Marsh Plumbing and Heating	20-29
Charlevoix Screen Master	18-28
Gold Nuggett Bar	17-34
Harbor Industries	9-42
Townhouse	8-43
Waste Management	6-45

Co-Ed League
[through March 6]

Nanny's	55-8
Burns Clinic	50-13
Kwikie Safe Sets	45-18
Haggard's Off-The-Wall	37-23
Townhouse	34-29
Angie's Angles	33-27
Argonne	33-30
Nordic Bar	26-31
Edgewater Inn	28-32
Flight Deck	24-36
Wanabee's	9-51
Alexander's	0-63

Joe Left

Customer satisfaction is my goal. Quality new or used vehicles are a Tallberg trademark.

TALLBERG
CHEVROLET-OLDSMOBILE-GEO
1000 Bay View Rd. Petoskey, MI 49770
(616) 347-2585

Support the merchants who bring you the sports.

CHARLEVOIX COUNTY STATE BANK
A CENTURY OF COMMUNITY INTEREST
CHARLEVOIX • MICHIGAN • 49720
(616) 547-6506
BRANCH OFFICES: M-66 • CHARLEVOIX
ELLSWORTH & EASTPORT

Kwikie Duplicating Centers
111 Antrim, Charlevoix
547-4172

MANUFACTURERS OF WINDOWS & DOORS
WOJAN
WINDOW & DOOR CORPORATION
217 Stover Road
Charlevoix, Michigan 49720
Phones: (616) 547-2931
Watts: (800) 632-8627
Fax (616) 547-4237

JACK STEBE
CUSTOM CARPENTRY
Building
Remodeling
Siding
Decks
Charlevoix View Drive, Charlevoix
547-9066

SPORTS

Scores from local bowling leagues

Sportsmen's Bowling League
Reported by Jay Mocoryak
March 5

	W	L
Gillespie Oil	340	210
Paul Bunyan Lanes	313	237
Strike Force	301	249
Strike Force	282	268
Harbor Industries	224	326
Lamp Eliminators	180	370

HIGH INDIVIDUAL GAME

	Game
Jay Mocoryak	220
Randy DeYoung	235
Randy DeYoung	224
Maury Gardner	225
John Fredonik	226
Al Petric	224

HIGH INDIVIDUAL SERIES

Randy DeYoung	635
Maury Gardner	787
Ivy Burry	790
John Fredonik	787

HIGH TEAM SERIES

Strike Force	2560

Industrial Bowling League
Reported by Don Potter
March 5

	W	L
Townhouse Bar	32	7
Dick's Guns & Ammo	23	16
Medical Center	20	19
Pinquette Leasing	18	22
Bay Shore Steel	17	22
State Farm Insurance	17	23
Atwood Party Store	15	24
State Farm Ins. #2	15	24

HIGH INDIVIDUAL GAME

	Game
Skip Young	278

HIGH INDIVIDUAL SERIES

Skip Young	641
Pat Kerr	567
Gary Moore	560
Scott Blanchard	585
Tom Morrison III	559

HIGH TEAM SERIES

Townhouse Bar	3257

HIGH TEAM GAME

Dick's Guns & Ammo	1165

Friday Night Ladies Bowling League
Reported by Wendy Sloan
March 6

	W	L
Eaton Electric	29	15
Dry Harbor Marine	26	18
Charlevoix Floral	25	19
EJ Sand Busters	25	19
Bellows Electric	20	24
Frames & Photos	19	25
Hoskins #1	17	27
Hoskins #2	15	29

HIGH INDIVIDUAL GAMES

	Game
Janice Thanasko	190
Carol Burry	200
Debra Blanchard	187
June Kunkle	191
Sally Geer	214

HIGH INDIVIDUAL SERIES

Rita Wenskow	524
Ivy Burry	538
Debra Blanchard	504
June Kunkle	516
Sally Geer	580

HIGH TEAM SERIES

Eaton Electric	2489

Guys & Gals Mixed Bowling League
Reported by Sue Johnson
March 6

	W	L
Brown/Henry	21	2
Mathers	18	5
Fiedorek	14	10
McDermott/Austin	14	10
Johnson	13	10
Abbey	13	10
Ormanowski	13	11
Bowman	12	11
VanLoo/Rzeszowski	11	12
Lee	11	12
Sinicki	11	13
Place	10	14
Simons	10	14
VanLoo R& L	8	15
Provo	7	17
Morales	4	20

HIGH INDIVIDUAL GAMES

	Game
Nancy Mathers	180
Chuck Mathers	203
Russ Brown	210
Stan Fiedorek	200
Bryan VanLoo	212

HIGH INDIVIDUAL SERIES

	Game
Joe Ormanowski	529
Jim Johnson	513
Nancy Mathers	480
Chuck Mathers	562
Russ Brown	525
Stan Fiedorek	533
Bryan VanLoo	534
Joe McDermott	509
John Murray	538

HIGH TEAM SERIES

Lee	1361

Adult Youth Bowling League
March 8

	W	L
Lovewood Roth	10	2
Fiedorek	7	5
Mount, Mocoryak	6	6
Fiedorek, Mocoryak	5	7
Walker	4	8
Pittman	4	8

HIGH INDIVIDUAL GAMES

	Game
John Fiedorek	236
John Fiedorek	217
John Fiedorek	203
Rod Pittman	215
Paula Fralick	226

HIGH INDIVIDUAL SERIES

John Fiedorek	634
Jean Pittman	523
Paula Fralick	570
Todd Carpenter	522
Travis Lovewood	527

HIGH TEAM SERIES

Lovewood Roth	2448

HIGH TEAM GAME

Fiedorek/Mocoryak	834

In Between Mixed Bowling League
Reported by Linda Putman
March 9

	W	L
Brown	24	14
Hanna	20	19
Putman	27	21
Potter/Bunting	26	22
L & M Gardner	26	22
Agen	23	22
Sutton	25	23
B & D Smith	24	23
Thorp	24	24
S & S Gardner	23	25
Hewitt/Peterson	22	25
Eckhoff	22	26
Smith/Bukich	21	27
E & J Smith	20	28
Gengle	18	30
Chase	11	31

HIGH INDIVIDUAL GAMES

	Game
Linda Putman	202
Dick Putman	243
Rich Sutton	205
Doug Howitt	202
Maury Gardner	214
Ivy Burry	207

HIGH INDIVIDUAL SERIES

Dick Putman	527
Rich Sutton	553
Doug Howitt	542
Jim Brown	520
Maury Gardner	534

HIGH TEAM SERIES

S & S Gardners	1322

HIGH TEAM GAME

Brown	523

Monday Madness Bowling League
Reported by Leanna Mocoryak
March 9

	W	L
Teachers	338	212
Flight Deck	308	242
Bogart Roofing	293	257
Paul Bunyan Lanes	284	266
P.L. Finbey	276	274
Mark White Painting	272	278
Ettinger Market	219	331
A.A.A.	210	340

HIGH INDIVIDUAL GAMES

	Game
Terri Jones	223
Jeanne Bogart	218
Judy Vandercark	203
Carol Burry	216

HIGH INDIVIDUAL SERIES

Terri Jones	707
Jeanne Bogart	637
Linda Ballentine	644
Sally Geer	679
Barb McGillivray	650
Paula Fralick	685
Leanna Mocoryak	747
Mary O'Brien	745

HIGH TEAM SERIES

P.L. Finbey	2546

HIGH TEAM GAME

Flight Deck	986

Tuesday Night Ladies Bowling League
Reported by Helen Emmons
March 10

	W	L
Birches	29	10
Merlene I	25	11
Central Drug	23	12
Paul Bunyan Lanes	18	18
The Country Gals	17	19
Stars	17	19
Merlene II	16	19
McDonald's	16	20
Midwest	15	21
Bay Low	14	22
Country Cottes Club	14	22
Harvey's Old Place	14	22

HIGH INDIVIDUAL GAMES

	Game
Sally Geer	183
Sally Geer	195
Barb Bailey	180
Pat Lapas	185
Marion Dailey	208

HIGH INDIVIDUAL SERIES

Sally Geer	556
Pat Lapas	516
Evelyn Dickey	497
Mary O'Brien	523
Marian Dailey	511

HIGH TEAM SERIES

Birches	2541

Wednesday Nite Owls Bowling League
Reported by Marlene Evans
March 11

	W	L
Paul Bunyan Lanes	53	37
Chic Fool Chevy	51	39
Climax Fisheries	51	42
Pizza Hut	47	43
The Flight Deck	50	50

HIGH INDIVIDUAL GAMES

Marlene Evans	181
Marlene Evans	175
Marlene Evans	185
Carolyn Esper	186

HIGH INDIVIDUAL SERIES

Marlene Evans	541
Carolyn Esper	513

HIGH TEAM SERIES

Paul Bunyan Lanes	2529

HIGH TEAM GAME

Paul Bunyan Lanes	887

Senior Bowling League
Reported by Fritz Purtpert
March 9

	W	L
C. Price/ Kenney Trucking	27	13
Alexander's	27	13
D.C.C.	26	14
Paul Bunyan Lanes	25	15
Pull's of Petoskey	23	17
Twin Bay Glass	23	17
B. VanLoo & Sons	21	19
Harbor Barber/Howards	20	20
Clarks Sportswear	20	20
7-Eleven	20	20
Brown & White Builders	18	22
Charlevoix County Bank	17	23
Central Drugs	16	24
Parks Auto Parts	14	26
Bridge Club Bar	12	28
Bay Low	11	29

HIGH INDIVIDUAL GAMES

Bill Gauthier	214
Howard Struthers	215
John Liguell	216
Ron Grullet	254
Ron Grullet	221
Don Potter	235

HIGH INDIVIDUAL SERIES

Ron Grullet	668
John Fiedorek	698
Don Potter	699

HIGH TEAM SERIES

Paul Bunyan Lanes	3167

HIGH TEAM GAME

C. Price/Kenney Trucking	1135

Church Bowling League
Reported by Joe Ormanowski
March 11

	W	L
The Flight Deck	297	303
Ferguson/Chamberlain	282	218
Townhouse Bar	279	221
Omar's	253	247
Brown Electric	234	266
Lutzman's	225	275
St. Mary's	220	280
Bellflower	210	290

HIGH INDIVIDUAL GAMES

Sam Washburn	222
Al Weaver	256
Greg Lopez	234
Mike Acker	226
Gary Spencer	224

HIGH INDIVIDUAL SERIES

Sam Washburn	606
Al Weaver	677
Greg Lopez	597
Gary Spencer	612

HIGH TEAM SERIES

Bellflower	3211

HIGH TEAM GAME

Bellflower	1176

Young At Hearts Bowling League
Reported by Betty Bergmann
March 2

	W	L
Strike Outs	25	15
Zappers	22	14
Alley Cats	21	15
Twilighters	20	16
'N The Park	18	18
Fitzmas Fakulu	15	21
Jolly Four	13	23
Irish Rollers	12	24

HIGH INDIVIDUAL GAMES

Sam Cunningham	191
Ralph Kitson	212
Ray Wood	180
Ray Wood	184
Eldon Potter	217

HIGH INDIVIDUAL SERIES

Betty Bergmann	486
Lloyd Cummings	481
Ralph Kitson	480
Ray Wood	518
Eldon Potter	553

HIGH TEAM SERIES

Strike Outs	2546

Pajtas places third in state

Jason Pajtas closed out his high school wrestling career with a third place finish at state finals competition this past Friday and Saturday. Pajtas went 4-1 in the 152 pound weight class.

Pajtas finished the season with a 40-4-1 record. For his high school career, he was 112-40-1, the second highest win total for a Rayder wrestler.

Pajtas got off to a good start Friday at the state finals with a 14-5 win over Travis Wade of Climax Scott. Wade was the defending Class D state champion.

In his second match, Pajtas beat Rick Quillen, a regional champion from Goodrich, by a score of 11-1.

Saturday, Pajtas got behind in his first match and fell one point short in a come-back bid, losing 6-5 to the eventual state champion Jeremiah Osher of Ida. Pajtas trailed 4-1 early in the match.

In his fourth match of the weekend, Pajtas found himself in a re-match with Wade. Once again, he won, this time by a 4-1 decision.

In the match for third place in the 152 pound weight class, Pajtas handily defeated Mathew Higgs of Battle Creek Penefield with an 8-1 decision.

Jason Psihopaidas looks for a shot against an East Jordan defender. Psihopaidas made a spectacular bounce pass to Keith Carey in the fourth quarter with the game on the line.

Official Notice

NOTICE

Eveline Township Annual Meeting. The Annual Meeting of the electors of Eveline Township will be held at the township hall 08525 Ferry Road on Tuesday, March 31, 1992 at 7:00 pm. The General Fund 1992-93 proposed budget will be presented at this meeting. Written and oral comments will be heard.

Marsha Steward
Eveline Township Clerk

One Man's Junk Is Another Man's Treasure!

Advertise your "treasures for sale" in the Charlevoix Courier 547-8558

Mopar CUSTOMER CARE

COOLING SYSTEM SERVICE
$54.95
TRUCK PRICES MAY VARY.

- Inspect hoses and belts
- New Mopar® antifreeze (1 gal. max)
- Pressure-test system
- Complete cooling system flush (Chemical flush, V8 engines and additional parts/labor extra)

PAT McKEOWN'S DODGE CITY
547-9700 Hours Mon.-Fri. 8-5
2 miles South of Charlevoix on U.S. 31 S.

Mopar CHRYSLER MOTORS PARTS

MAR 1992

BUSINESS

High school students learning CPR

(The following story is one in a series of stories being written for the Courier by Ralph McRae. McRae is a former mayor, city council member and is currently a member of the Charlevoix Industrial Committee.)

by Ralph McRae

In our community, as in other towns, there are many volunteers doing what they can to make life a little better. Numerous organizations exist only to help other people.

One of the people doing volunteer work to help others is Mary Ann Cox. She has been showing hundreds of high school students how to save lives through cardio pulmonary resuscitation (CPR). As of this week, Cox has trained 164 Charlevoix High School freshmen and sophomores. Without remuneration, she uses lectures, illustrations and hands-on exercises to teach two classes each week-day afternoon.

Cox has been a registered nurse for 22 years, working in emergency and intensive care units in Ohio and Michigan hospitals. Until two years ago she was the Director of Nursing services for the Charlevoix Area Hospital.

Given her career, Cox has had to use her CPR training on several occasions. As an American Red Cross Association instructor, she must be re-certified in CPR every two years.

Our country's leading cause of death is heart failure. Many of these deaths can be prevented if CPR is initiated within four minutes. No equipment is necessary. CPR is simply a matter of learning a skill which will temporarily keep blood and oxygen flowing after a heart stops.

In the high school, CPR is taught to Physical Education and Health class students. The CPR classes are limited to eight students at a time, who meet for five 50-minute classes.

Some of the time is devoted to demonstrating how to save a choking person. Ninety percent of choking fatalities are children younger than five years old. To aid in demonstrations, a manikin is used.

Several times during each class, Cox goes through three important CPR steps. To assist in remembering them, the steps are called A,B,C which stands for airway, breathing and circulation.

In CPR the chest is externally compressed which squeezes the heart so that it pumps some blood through the body. When functioning normally, the heart pumps about 2,000 gallons per day in an average person. Even when CPR is done properly, the amount of blood being pumped is far less than normal. Yet it can be enough to give a victim a chance to be revived.

Last week, Nicki DeNio, Melissa Anderson, Charnell Byers, Tony Krysinski, Bryan Jarema, Steve Cook, Paul Henne and Kurt DeGrow were nearing their final class session. In their final session, they would take a written test before receiving their CPR certificate. The CPR classes are being taken by underclassmen. After two years, as juniors or seniors, they will take a short refresher course to renew their CPR certificate.

In addition to working with students, Cox has been involved with Heart Start, a local program which raised $22,000 to equip Charlevoix city ambulances with defribillators which can help restore the hearts of some heart attack victims back to their natural rythym. The Heart Start group has supplied Cox with all of the tools needed for the high school CPR classes.

It is better to light a single candle...

Betsy Stewart, with husband Bill and Outlet Manager Betty Maiden, stand behind an array of discounted candles in their newly expanded showroom.

Big Rock receives safety award

Employees of Consumers Power Company's Big Rock Point nuclear plant have received the utility's 1991 President's Award. The Award is annually presented to employees who achieve the safest work performance among the company's nine electric generating units around the state.

The plant's 150 employees were recognized for their achievement at a congratulatory breakfast March 5.

On hand to honor the employees were Consumers Power Chief Operating Officer Michael G. Morris and Vice President of Nuclear Operations David P. Hoffman.

"The two important products we provide to Michigan residents, electricity and natural gas, are also potentially very dangerous if not handled properly," said Morris. "Thankfully, your safety record confirms that you have not lost sight of that fact."

Big Rock Point Plant Manager William L. Beckman noted, "While like every business we spend a lot of time discussing budgets and production, I am very proud of our employees for once again winning this Award because working safely is the bottom line, most important part of our job."

Bullfrog light company expands show room for walk-in customers

By Laurie Lounsbury

If you don't have the time to dye Easter eggs, you could always get Easter Egg Candles. If it's October and you don't have time to carve a pumpkin, you can always burn a Halloween Pumpkin Candle. These unusual holiday candles are just a few of the festive features in the newly expanded, Bullfrog Light Company's outlet store. Owners Bill and Betsy Stewart have recently tripled the size of their retail store in an effort to accommodate the local desire for their products.

When the Stewarts moved their candle manufacturing business to Charlevoix in 1985, it was never their intention to have a retail business. As locals learned about the candle company, they would drop in to buy a candle. Stewart eventually decided to set up an outlet store for the local and tourist customers in Charlevoix. "I didn't want to aggravate the people who lived here and it seemed like there should be a way to sell them a candle or two," said Stewart.

Stewart got into the candlemaking business years ago, when his kids came home with a craft project and needed some help from dad. Stewart first fiddled around with wax and string in ice cube trays. Long after his kids got bored and moved onto other projects, Stewart was still interested in candlemaking. "I spent ten years experimenting and horsing around before I decided to make candles for a living," Stewart said.

Making a living in the candle business has its ups and downs, as Stewart explained. The candle business is on an upswing right now, but, because candle popularity is cyclical in nature, Stewart expects a downward change in the trend in the next few years. Right now, the company is enjoying a successful period, filling orders for major department stores like Dayton Hudson and Marshall Fields. "Candles are really in right now," Stewart said.

The Bullfrog Light Company first became known for their wide, cylindrical candles and rose petal candles that glowed brightly when they burned. Now they have expanded their candle repertoire to ball shaped candles, egg shaped candles in pastel colors for Easter, and even orange pumpkin shaped candles with pumpkin faces for Halloween. "We do a lot of test marketing in here," Betsy Stewart said of the retail outlet. New candle designs are first sold in the outlet before the Stewarts offer them to their major accounts. With their newly expanded showroom, the Stewarts are also offering a variety of candles and candle-related items from other suppliers. Patio candle holders, brass candlesticks, and Mexican glass candle holders are some of the new items available at the Bullfrog Light Company.

March is the month the Stewarts devote to their local patrons, offering 30 percent off on the already discounted candles. During the month, customers can browse through the new showroom, enjoy a complimentary cup of cappacino or a cookie. Business hours during the month of March will be Monday through Friday, 9 a.m. to 4 p.m., and Saturday, 10 a.m to 3 p.m.

Elzinga honored

Charlie Elzinga, Charlevoix, local agent for Farm Bureau Insurance, received two company awards for his sales and service in 1991 and for his achievements throughout his career.

The awards, presented at the company's recent sales convention in Traverse City, included the 1991 All American Award for the company's top producers. The award honors Elzinga as one of the top Farm Bureau Insurance agents in Michigan.

Elzinga also earned the 1991 Elton Smith Award for overall excellence as an agent, the sixth agent in company history to be so honored.

BUSINESS DIRECTORY

PLACE YOUR MESSAGE IN OUR BUSINESS DIRECTORY FOR ONLY $9 PER WEEK. CALL 547-6558.
Charlevoix Courier

WOJAN MILLWORK
Albert E. Wojan
PRESIDENT
Pre-Hung Doors
Wood Moldings
Hardwood Lumber
Wayne Dalton Garage Doors
06988 US 31 SOUTH
CHARLEVOIX, MI 49720
Next to Paul Bunyan Lanes
(616) 547-0123

TV, VCR, CAMCORDER & STEREO REPAIRS
24 Hour Service Guarantee*
24 Hour check out of your VCR, TV, Camcorder or Stereo with a complete diagnosis and estimate. Most major brands. Factory trained and authorized technicians.
Buday's Home Electronics
Charlevoix 547-4822 Petoskey 347-3717
*See store for details.

BAY SHORE AUTO PARTS
KEEPS NORTHWEST MICHIGAN ON THE MOVE!
NAPA 547-9963 NAPA
1516 S. Bridge Street

EVERGREEN PROFESSIONAL SERVICE
"Keeping Charlevoix Beautiful"
• Landscaping • Lawn Maintenance
• Flower Beds • Nursery Stock
• Tree Spade • Snow Removal
Thomas Louiselle
04031 Sequanota Rd. Phone:
Charlevoix, MI 49720 616-547-6723

CHRIS CARSON
Builder-Contractor
Licensed Building
Insured Remodeling
547-9881
10390 Fifth St. Charlevoix

CARQUEST AUTO PARTS STORES
(616)547-6529
1-800-348-4211
CHARLEVOIX CARQUEST
THE RIGHT PLACE TO BUY AUTO PARTS AND MORE!
7:30-5:30 Weekdays 8-4 Saturday
802 BRIDGE ST. CHARLEVOIX, MI 49720

CHARLEVOIX AGENCY, INC. Insurance
Donald R. Vosin
Laurie A. Toth, A.A.I.
Dorothy Nelson
112 CLINTON – P.O. BOX 5
CHARLEVOIX, MI 49720
(616) 547-4411

McDuffie Tree Care
Mike McDuffie
B.A. Forestry - M.T.U.
MEMBER The National Arborist Association
Fully Insured Atwood, Michigan
• Trimming • Removal
• Storm Damage
• Cabling and Bracing
• General Forestry Consulting
• Timber Stand Improvement
• Clearance For Buildings/Views and Satellite Dishes
• Stump Removal
Free Estimates
599-2699

GHA GUEST HICKS ANDERSON & ASSOCIATES INC.
THE INSURANCE SOURCE
207 Ferry Avenue • 547-4062
Charlevoix
1 • 800 • 748 • 0414

Sisters Janitorial Specialties, Inc.
• Commercial & Residential
• Ultrasonic Blind Cleaning

Have a mess? Call the Specialists!"
547-2635 Terri Smith
Bonded & Insured
547-2517 Ginger Stevens

DESIGN TECH
RESIDENTIAL HOME PLANNING
ARCHITECTURAL DRAFTING
■ CUSTOM HOMES ■ RENOVATIONS
■ ADDITIONS ■ RENDERINGS
■ REMODELING ■ DECK DESIGNS
Call design Tech for all your drafting needs.
STEVEN L. ROZEMA
TEL. (616) 547-2855
906 BRIDGE ST. CHARLEVOIX, MI 49720

East Jordan Family Health Center
601 Bridge Street
East Jordan, MI 49727
RODERIC E. TINNEY, M.D.
Diplomate, American Board of Pediatrics
By Appointment 536-2206

DRENTH BROTHERS, INC.
Since 1948
ROAD BUILDING
EXCAVATING
LAND LEVELING
CLEARING
SAND - GRAVEL - TOPSOIL - FILL DIRT - WASHED STONE
LARGE STONE RIP RAP - BALL DIAMOND DUST
Ellsworth, Michigan 49729 616-588-2345

Hufford Vision & Eye Care
Steven Hufford, O.D.
208 Lake Street
P.O. Box 67
Boyne City, MI 49712
(616) 582-9933
"We examine more than your vision"
Monday through Saturday 9-5:30, Closed Wednesday

1992

Classifieds

Placing your ad is easy. Phone 547-6558 and ask for classifieds.

Classified 90¢ per line
Minimum charge of $3.60.
Save 50¢ service charge by paying in advance.
MasterCard and Visa accepted.

Display Classifieds
$6.60 per column inch.
(Display Classified are ads with borders and artwork.)

Notice of Errors
Check your ads. Please report errors immediately. The Charlevoix Courier is responsible only for the first incorrect insertion. Phone 547-6558 so your ad will appear corrected in the following week's paper.

Deadline is 10 a.m. Monday

Classified Index

003 Service Directory
Announcements
070 Cards of Thanks*
071 In Memoriam*
072 Found & Free Items
073 Lost Items*
074 Happy Ads*
075 Personals*
076 Special Notices*
077 Licensed Day Care/ Adult Foster Care*
078 Travel/Transportation*
Employment
085 Help Wanted Domestic
086 Help Wanted, Miscellaneous
087 Part-Time Help Wanted
088 Sales Help Wanted
089 Positions Wanted*
090 Schools of Instruction/ Employment Prep.*
Merchandise
096 Auction Sales*
097 Business Equipment
098 Office Equipment
099 Antiques & Collectibles
100-133 Garage & Rummage Sales
134 Misc. Items for Sale
135 Super Savers-Items under $100
136 Musical Instruments
137 Fuel & Firewood*
138 Wood Stoves/Chimneys & Heating Accessories
139 Lawn and Garden
140 Snow Removal Equipment
141 Fresh Foods, Produce & Meat
142 Christmas Trees & Trimming
143 Trading Post
144 Wanted to Buy Miscellaneous
145 Wanted to Rent Miscellaneous
Real Estate
150 Businesses Opportunities*
151 Land Contracts/Mortgages*
152 Loans/Investors Wanted*
Real Estate For Sale
154 Business & Income Property
155 Commercial Lots
156 Industrial Property
157 Lots & Acreage For Sale
158 Condominiums Sale/Rent
159 Farms & Farmland
160 Houses For Sale
161 Lake Homes/Frontage
162 Mobile Homes & Sites For Sale/Rent
163 Resort & Vacation Property
164 Wanted to Buy Real Estate
Real Estate For Rent
166 Business Places For Rent
169 Apartments/Duplexes For Rent
170 Houses For Rent
171 Resort Property For Rent
172 Rooms For Rent
173 Roommates to Share Rent*
174 Storage Space For Rent
175 Wanted to Rent Real Estate*
Farm-Garden-Livestock-Pets
180 Farm Equipment
181 Livestock & Feeds
182 Horses & Riding Stables*
183 Pets and Pet Supplies* Free Pets*
Automotive
190 Aircraft Sales & Service
191 Autos For Sale*
192 Classic/Special Autos
193 Pickups, Vans & Light Trucks
194 Heavy Trucks
195 Heavy Equipment
196 Cars & Trucks Rent/Lease
Recreational-Marine
200 Campers, Motor Homes, Fifth Wheels, & Accessories
201 Motorcycles & Accessories
202 Snowmobiles & Accessories
203 Boats & Marine Equip.
204 Sailboats & Accessories
205 Recreational Vehicles For Rent
Public Notices
208 Bids Wanted*
210 Legal Notices*
* Prepayment Required

SERVICES 003

NURSING CARE and assistance with daily living. Hyde Home Health Care is expanding to your home town. Call (616) 929-4416.
(3-11-3-003)

ASSISTED LIVING: Elderly or Nanny care workers for live-in service. Thoroughly screened and experienced. $900/month full cost. Call Assisted Living, 616-548-5741.
(3-18-4-003)

SPECIAL NOTICES 076

WE'RE HARD TO FIND
....but darn well worth it! Quilting Barn, "We carry everything needed for quilting!"1221 A West Conway Rd., between Conway and Harbor Springs, 347-1116. Authorized Ptaff sales and service.

BICYCLE MAINTENANCE package was $40 plus parts. Spring Special $36 plus 10% off parts. Bridge Street Ace Hardware, Charlevoix, 547-4841.
(3-10-2-075)

FLOOR SANDING equipment for rent at Bridge Street Ace Hardware, Charlevoix, 547-4841.
(3-18-2-076)

FAX US YOUR AD (616) 547-4992
Remember to include your name, address, phone number and dates you wish your ad to run.
FAX ads are subject to credit approval and normal deadlines. The Charlevoix Courier reserves the right to edit, properly classify or decline any ad.

HELP WANTED MISC. 086

NEWSPAPER REPORTER
The Petoskey News-Review News Department needs a reporter with both hard news and feature writing skills to join its award winning staff.
This full-time position will afford a qualified individual the opportunity to be involved in an exciting and demanding position.
Must have two years prior reporting experience, be flexible with job assignments, and an organized self-starter.
Benefits include paid vacation, sick days, life, hospitalization, dental and optical insurance.
Apply in person at:
Petoskey News-Review
319 State Street
Petoskey, MI 49770
Application deadline is April 8, 1992

HELP WANTED MISC. 086

NEWSPAPER REPORTER
The Petoskey News-Review News Department needs a reporter with both hard news and feature writing skills to join its award winning staff. This full-time position will afford a qualified individual the opportunity to be involved in an exciting and demanding position. Must have two years prior reporting experience, be flexible with job assignments, and an organized self-starter. Benefits include paid vacation and sick days, life, hospitalization, dental and optical insurance. Apply in person at:
PETOSKEY NEWS-REVIEW
319 State Street
Petoskey, Michigan 49770
Application deadline is April 8, 1992
(3-18-3-086)

MISC. ITEMS FOR SALE 134

FOR THE lowest price in firearms and accessories, call 347-1116 after 6 p.m. Your authorized federal firearms licensed dealer.

GAUTHIER PICK-UP Toppers. Aluminum or fiberglass. US 31 South of Meijers, Traverse City, 616-941-4555.
(2-12-tf-134)

SHAW'S CUSTOM Trailers and Welding, Traverse City. Same location since 1980. 4'x8' trailer - $450. 5'x8' – $350 (kit). 6'x12' tandum - $895, also two 10,000 pound trailer axels with hydraulic disk brakes, dual wheels complete, $1800. Axels and parts ordered to your specs. 616-941-7898.
(3-18-1-134)

CLASSIFIED ADS PAY OFF!

MISC. ITEMS FOR SALE 134

1992 FUJI BICYCLES on sale now through end of March at Bridge Street Ace Hardware, Charlevoix, 547-4841.
(3-18-2-134)

FUEL & FIREWOOD 137

SPRING SPECIAL
Five cords of mixed hardwoods. $125 plus tax. Call (616) 525-8140.
(3-11-8-137)

WOOD STOVES, CHIMNEYS & HEATING ACCESSORIES 138

WOODBURNING STOVES Mobile Home - Approved. Lopi, Regency, Osburn. Save $. Visit our Cadillac showroom. Call collect 616-775-6831.
(11-27-tf-138)

HOUSES FOR SALE 160

CHARLEVOIX - BEAUTIFUL 4 bedroom, 2,800 sq. ft. contemporary close to beach and boat docks. Like new and great value at 139,900. Call Steve Andreae, RE/MAX of Charlevoix, (616) 547-9930.
(3-18-1-160)

RESORT AND VACATION PROPERTY 163

NORTH SHORE Lake Charlevoix. 6-bedroom home, marina, 1-week minimum. $2,300. Call 616-547-0252.
(2-26-5-163)

BUSINESS PLACES FOR RENT 166

1101 BRIDGE Street, Charlevoix. 2,200 square feet for only $1000 monthly plus utilities. Will subdivide. Real Estate One. 547-5100.
(10-30-tf-168)

1200 BRIDGE Street, Charlevoix. 2600 square feet, separate delivery door. Plenty of parking. Real Estate One. 547-5100.
(10-30-tf-168)

CHARLEVOIX: 900 square feet, next to Bridge. High traffic area. Minimum one year lease, security. $900 per month. 547-4046 (days), 547-6600 (evenings). John Haggard.
(1-29-tf-168)

CLASSIFIEDS SELL!

BUSINESS PLACES FOR RENT 166

New Luxury Executive Office Suites On Round Lake

-Typist, Receptionist, Fax, Phones and Executive Office Furnishings included in rent.

-Breathtaking views of Round Lake, Pine River Channel and the Bridge.

-Skylights, Built-in Bookcases, Fireplaces, Eight Foot Mahogany doors, and Quartz lighting.

Call 547-1042
(6-19-tf-168)

STORAGE SPACE FOR RENT 174

STORAGE UNITS available. Charlevoix Mini Storage 547-5838. Closed Thursdays.
(12-28-tf-174)

WANTED TO RENT REAL ESTATE 175

TWO BEDROOM furnished modern apartment, condo, or half duplex for entire season. Retired couple. Hazelworth, 2044 Kings Crossing, Winter Haven, FL 33880.
(3-11-2-175)

CLASSIC/SPECIAL AUTOS 192

1966 CORVETTE COUPE, 427 - 425 horse power, Mossport green, dark green interior, 4 speed, 4:11 posi., side exhausts, knock offs. Absolutely gorgeous, $35,700, Pete Coleman, Phoenix. Call Tete Drost, 547-4054 for information and pictures.
(3-18-4-192

BOATS & MARINE EQUIP. 203

IRONTON COVE Marina has slips available for the 1992 season. For information call Bill at 616-547-2006.
(1-29-tf-203)

FOR LEASE: Fairport West Yacht Club, 50-foot slip, Round Lake, Charlevoix. Bath houses, lush garden, TV, telephones, electric. Phone 547-0227
(2-19-tf-203

FOR LEASE: North West Marine Yacht Club, Charlevoix. 30-70 foot slips, club house, pool, laundry, bath house. Phone 547-5552.
(2-19-tf-203)

40 FOOT SLIP Northwest Marina for rent for 1992 season. Negotiable rent. 313-542-5125 or 313-851-3808.
(2-26-4-203)

Continued on page 25

Continued from page 24

LEGAL NOTICE 210

NOTICE
STATE OF MICHIGAN
IN THE DISTRICT COURT FOR THE COUNTY OF CHARLEVOIX

MICHAEL E. GABOS and ANN L. GABOS,
Plaintiffs,
-vs- File No. 92-143 SP
GERALD BURTON,
Defendant.
/
Daniel B. Barron (P35659)
Attorney for Plaintiffs
P.O.Box 175
Pine River Building
Charlevoix, MI 49720
616-547-9950
/

Pursuant to the Order of the 90th District Court., Gerald Burton is hereby summoned to appear in said District Court in the County Building, Charlevoix, Michigan 49720 on the 14th day of April, 1992, at 1:45 p.m. Plaintiffs Michael E. Gabos and Ann L. Gabos filed a Complaint against Gerald Burton to forfeit a certain land contract entered between Plaintiffs and Defendant, dated September 28, 1988. Unless said Defendant appears at the aforestated hearing and answers Plaintiffs' Complaint, a default judgment may enter against said Gerald Burton.

DATED: 3/10/92

Harvey C.Varnum
District Judge
L3-18, 3-25, 4-1)

LEGAL NOTICE 210

NORWOOD TOWNSHIP PUBLIC HEARING

7 April 1992 - 7 p.m. in Norwood Township Hall. Application by Fred Siegwart for special use permit for a professional office on his property.
L(3-18)

LEGAL NOTICE 210

NORWOOD TOWNSHIP PUBLIC HEARING

8April 1992 - 7 p.m. in Norwood Township Hall on a lot and acreage splitting ordinance.
L(3-18)

LEGAL NOTICE 210

NORWOOD TOWNSHIP OFFICIAL NOTICE

The March Regular Meeting of the Norwood Township Board will be held on Monday, March 23, 1992, at 7:30 p.m. A public hearing will be held in conjunction with this regular meeting for the purpose of receiving comments on the 1992-93 proposed budget.

The above information and the proposed budget are available through the Township Clerk at 04040 Beatty Road by appointment.

Ruth Ann Campbell
Clerk, Norwood Township
547-6581
L(3-18)

MOVING?
NEW ADDRESS

When?
Name
Address
City
State Zip

OLD ADDRESS
(Copy from your mailing label)

Name
Address
City
State Zip

(Please notify us 2 weeks in advance of your address change.)

Charlevoix Courier
P.O. Box 117, Charlevoix, Michigan 49720 547-6558

School lunch menu

Wednesday, March 18
K-5 - Toasted cheese sandwich and soup; Middle - Chicken nuggets and french fries; High School - Hamburger stew with biscuits or soup and sandwich.
Thursday, March 19
K-5 - Breakfast for lunch, waffles, sausages and fries; Middle - Ravioli and bread sticks; High School - Burritos or pizza or soup and sandwich.
Friday, March 20
K-5 - Nachos and cheese and ice cream cup; Middle - Fish on a bun or corn dogs; High School - Fish sandwich or pizza or soup and sandwich.
Monday, March 23
K-5 - Pizza or ravioli; Middle - Breakfast for lunch, waffles, sausages and fries; High School - Polish sausage, macaroni and cheese or soup and sandwich.
Tuesday, March 24
K-5 - Hot dogs or corn dogs and french fries; Middle - Hot dogs or corn dogs and french fries; High School - Chicken patties or pizza or soup and sandwich.
Wednesday, March 25
K-5 - No lunch served, school dismissed early; Middle - Chicken patty on a bun; High School - Cook's choice.
Thursday, March 26
Spring break begins.

Group to present "My Fair Lady"

The East Jordan Thespians will present the musical "My Fair Lady" during three performances at the East Jordan High School Auditorium. The first two performances will begin at 8 p.m. March 20 and 21. The final performance will begin at 2 p.m., March 22.
Ticket prices are $3 for adults and $2 for students and senior citizens. For reservations, phone 536-2823.

March Special
Automobiles

Sell, Rent or Buy:
Sedans, Sports Cars, Family Cars, Stations Wagons
Does not include: Jeeps, Pickups, Suburbans or El Caminos
4 Lines / 7 Days - $12.25 (Save $11.88)

1974 CORVETTE: T-tops. $6,000 firm. Call (616)525-8683 after 6 p.m. ask for Denise.

1974 MERCEDES 450 SE, automatic, sedan, best offer. Call 547-5917.

1977 OLDSMOBILE Cutlass, two door, 72,000 actual miles, great transportation car, two owners, $750. 347-8501.

1978 CUTLASS Supreme. Air, cruise, tilt, automatic, good shape. $650. 348-6920.

1980 PINTO: 50,000 original miles, excellent condition. No rust. Must sell, $1,200 or best offer. 347-5299.

1981 DODGE Aries K-car. Four speed. $500. Call 547-5856 after 6:30 p.m.

1981 FORD Escort, many new parts, runs excellent, sound body, needs minor brake work. $400. 582-6569.

1983 CAVALIER station wagon. Four speed, am/fm, bucket seats, many extras. $1,000 or best. Call 535-2118.

1983 CHEVROLET Celebrity four door, no motor. Will sell parts or whole car. Eric 539-9286.

1984 CAVALIER: Four speed, new tires, stereo, runs good. $800 or best. Call after 5 p.m. 582-3562.

1984 CAVALIER: Runs great, dependable. New struts and shocks. $900. Call 529-6612 after 5:30 p.m.

1984 HONDA Accord Sedan LX, four door, electric sun roof, "mint" condition. $3,500. 347-1749.

1984 OLDSMOBILE Custom Cruiser wagon. Air, tilt, power locks, am/fm, cassette, 74,000 miles. No rust. Excellent condition. $2,500. 526-7426.

1985 CADILLAC El Dorado, one owner, excellent condition, loaded. $3,495. Call 582-2761.

1985 CHEVROLET Celebrity, four door, air, cruise, tilt wheel, good condition. $1,995. 547-5856.

1985 CHEVROLET Celebrity, V6, air, cruise, power windows, locks, snow tires, great condition, $2,900. 526-1094.

1985 IROC Z: 32,000 miles, red, "mint", stored. 526-9676

1985 SUBARU GL 4x4 wagon, automatic, sun roof, am/fm, power steering brakes and windows, cruise, tilt wheel, 82,800 miles, $2,400. 347-9752.

THERE IS always a first time for everything.... Have you profited by using News-Review classified ads?

1986 BUICK Century eight passenger station wagon, rear seat, air, am/fm tape, cruise, excellent condition. 347-5505.

1986 OLDSMOBILE Regency Brougham. Good condition, vinyl top, Class II draw tight hitch, Ziebart rust proof, dealer serviced. 526-6126 after 6.

1987 ACURA Integra LS, five speed, two door, hatchback, sun roof, air, alloy wheels, stereo. $5,800. Call, 526-6154.

1987 BUICK Somerset. Four cylinder, automatic, sun rool, am/fm cassette stereo, cruise, tilt, air and more. $4,350. Call 548-5702 after 6 p.m.

1987 TEMPO GL four door, air, power steering, brakes. Automatic, stereo, rear defrost, low mileage, 347-9995.

1988 CHEVROLET Corsica, One owner, excellent condition. Best offer over $3,700. 526-7083.

1988 CHEVROLET Corsica: Four cylinder, burgundy, cloth interior, 55,000 miles, air, cruise control, excellent condition. $5,200. 526-2059.

1989 EAGLE Summit, low miles, very clean, automatic, nice car. $6,000 or best offer. 547-4861.

5 News-Reviews, 1 Super Shopper, 1 Charlevoix Courier
Call the Classified Department
Petoskey News-Review & Super Shopper 347-2544
Charlevoix Courier 547-6558

MAR 1992

Ted and Dean Pennell were the top scorers in this year's Masons - Odd Fellows cribbage tournament. The Masons beat the Odd Fellows by 3,195 points in this year's tournament.

Above: (Clockwise from left) Big Bergmann, Frank Sneathen, Gerald Johnson and Curley Staley enjoy a game of cribbage while waiting for dinner last Thursday evening. Dinner was served by the Odd Fellows this year because they lost the 62nd annual cribbage tournament.

On the record

MARRIAGE LICENSES

The Charlevoix County Clerk recently issued a marriage license to:

Bernard Darrell Holtzman, 39, of Charlevoix, and Toni Marie Paschke, 33, of Charlevoix.

DISTRICT COURT

The following cases were recently decided by Judge Harvey C. Varnum in the 90th District Court of Charlevoix County:

David William Russell Jr., 19, East Jordan, operating a motor vehicle without security. Fines and costs totaling $305.

Peter John Zoulek, 46, East Jordan, impaired driving. Three days in jail with credit for two days served, one day held in abeyance. License suspended for 90 days with restrictions, court referral program for one year. Fines and costs totaling $350.

Corey Michael Richardson, 20, Charlevoix, impaired driving. Three days in jail with credit for one day served, two days community service work. Six months in the court referral program, license suspended for 90 days with restrictions. Fines and costs totaling $350.

Janette Cathleen Reynolds, 32, Charlevoix, driving with license suspended for traffic violation. Fines and costs totaling $205.

William Bartlee Cook, 27, Hillman, driving with license suspended or revoked. Fines and costs totaling $205.

Danny Kaye Williams, 19, Harbor Springs, driving with license suspended or revoked. Fines and costs totaling $385.

Nancy Louise Butters, 23, Charlevoix, litter on public or private property. Fines and costs totaling $110.

Christopher V. Gibbs, 28, East Jordan, driving with license suspended or revoked. Fines and costs totaling $205.

Samantha Lee Donaldson, 19, Charlevoix, false proof of insurance, and operating a motor vehicle without security. Fines and costs totaling $305.

Judy Lynn Petoskey, 35, Davison, no operator's license on person. Fines and costs totaling $60.

Gwendolyne R. Franco, 63, Charlevoix, operating a motor vehicle without Security. Fines and costs totaling $305.

Robert H. Anderson, 37, Charlevoix, impaired driving, second offense. 20 days in jail, with credit for 20 days served. License suspended for 270 days with re-

Continued on page 27

CLASSIFIED ADS ARE AT WORK, WHILE YOU ARE BUSY WITH MORE IMPORTANT THINGS!!!
CALL 547-6558

CLIP AND MAIL

Charlevoix Courier
Classified

CHECK ✓ THE CLASSIFIED AD OPTION THAT FITS YOUR NEEDS.

☐ CHARLEVOIX COURIER CLASSIFIED

4-line minimum ad:

Weeks	Minimum	Each Additional Line
1	$3.60	$.90
2	$7.20	$.90
3	$10.80	$.90
4	$14.40	$.90

☐ MONTHLY SPECIAL
NEWS-REVIEW, SUPER SHOPPER & CHARLEVOIX COURIER

4-lines only $12.25 (each additional line $3.00). Ad will appear in 7 publications. May be cancelled, but non-refundable.

Write your ad in the blanks below ...
PLEASE WRITE CLEARLY USING ONE SPACE FOR EACH CHARACTER OR LETTER. LEAVE A BLANK SPACE BETWEEN WORDS. NO ABBREVIATIONS, PLEASE.

4 Lines
5 Lines
6 Lines
7 Lines

Please Start my Ad on _____
And Run for Weeks _____
Total amount of Ad $ _____
Mail to:
Charlevoix Courier
Classified Department
112 Mason Street - P.O. Box 117
Charlevoix, Michigan 49720
or call: (616)547-6558

☐ Yes, I subscribe to the Charlevoix Courier.
☐ No, I do not subscribe to the Charlevoix Courier.
Name _____
Address _____
City Zip _____
Phone ( ) _____
Visa or MasterCard # _____
Expiration Date of Card _____
Drivers License # _____
Signature _____

Top finishers in the annual Charlevoix Area Garden Club poster contest were: (front from left) Travis Ruterbusch, Kathryn Ricks, Melissa Jones, (back from left) Emily Heck, Adam Moore, Carrie Beeman and Marcia Donaldson.

Poster contest winners named

March 12, members of the Charlevoix Area Garden Club hosted a congratulatory punch and cookies celebration for this year's top finishers in the 1992 Environmental Poster Contest, their parents and art teachers.

Each year the National Council of State Garden Clubs in cooperation with the U.S.D.A. Foresters and State Foresters, sponsors this national competition. This year art teachers Mary Beth McGraw from Charlevoix Elementary and Eileen Heck from Charlevoix St. Mary's had students who competed in the kindergarten through second grade level and also in the third through fifth grade level. The posters must be original works of art, based on an environmental or fire prevention theme, and must depict either Smokey Bear or Woodsy Owl.

In the kindergarten through second grade division, winners were:

First place, Travis Ruterbusch; second place Melissa Jones; and third place, Kathrine Ricks.

In the third through fifth grade division: Marcia Donaldson and Carrie Beemon tied for first place; second place, Emily Heck; and third place, Adam Moore. All first place entries were sent on to compete at the state level.

Each student received a certificate of recognition from the Charlevoix Area Garden Club with each first place winner also receiving a $50 savings bond.

Left:(From left) Laura Schairbaum, Melissa McDonough, Sarah Norton, Jessica Corey and Laura Borths practice their skit for this year's Odyssey of the Mind competition. Absent from the photo is Kelly Kusina. The team is coached by Virginia Schairbaum.

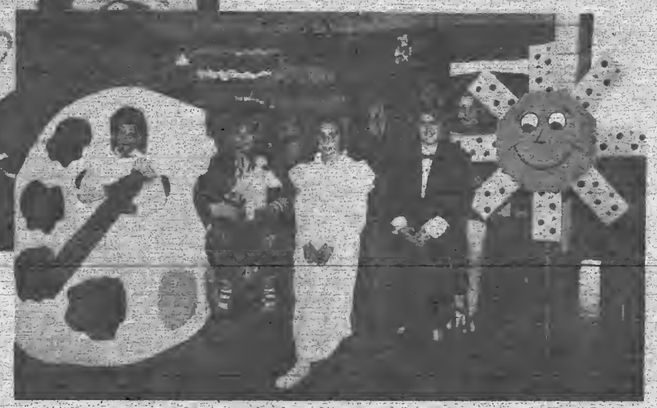

Right: (From left) Tyler Lieberman, Kristen Staton, Emily Heck, G.G. Robertson, Kadie Bogart have incorporated an artistic theme into their O.M. skit. They are coached by Eileen Heck.

On the record

Continued from page 26

strictions, and one year in the court referral program. Fines and costs totaling $450.

Melody Joy Peariso, 21, Harbor Springs, larceny under $100. Six days in the county work program in lieu of fines and costs, totaling $155.

Christopher Michael Maule, 20, Boyne City, impaired driving. Ten days in jail with credit for two days served, eight days of community service work. License suspended for six months with restrictions, three months in the court referral program. Fines and costs totaling $350.

Todd Michael Andersen, 29, Greenville, impaired driving. Three days in jail with credit for one day served, two days of community service work. License suspended for 90 days with restrictions, six months in the court referral program. Fines and costs totaling $350.

James Bruce Withers Jr., 17, Charlevoix, driving with license suspended or revoked. Fines and costs totaling $205.

William Jay Lewis, 40, Boyne City, operating under the influence of liquor per se, first offense. Ten days in jail with credit for two days served, eight days of community service work. License suspended for six months with restrictions, one year in the court referral program. Fines and costs totaling $450.

Gary Arthur Barnes, 30, East Jordan, operating under the influence of liquor per se, first offense, 12 days in jail with credit for 12 days served. License suspended for one year without restrictions, one year in the court referral program. Fines and costs totaling $450.

Jack Lee Temple, 20, Charlevoix, driving with license suspended or revoked, and failure to answer citation. Fines and costs totaling $205.

Weather

	Rain	Snow	Hi	Lo
March 10	—	—	27	7
March 11	—	—	18	7
March 12	—	—	21	11
March 13	—	T	27	5
March 14	—	—	26	11
March 15	—	—	28	10
March 16	—	T	42	21

MAR 1992

SCRAPBOOK

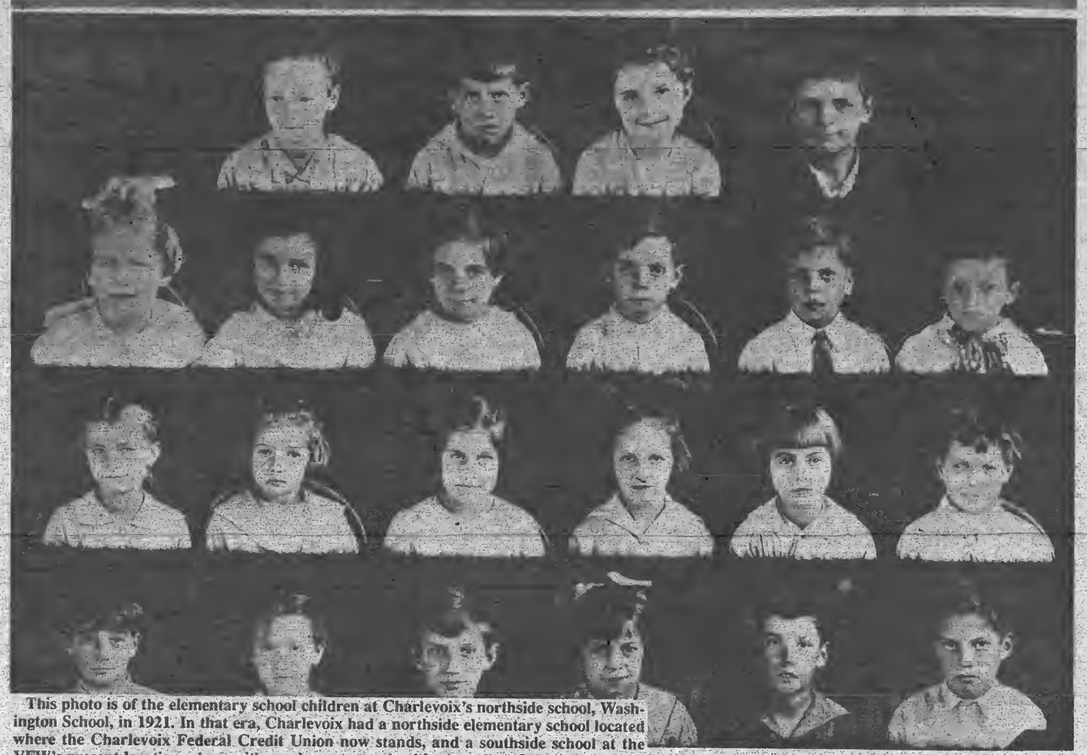

This photo is of the elementary school children at Charlevoix's northside school, Washington School, in 1921. In that era, Charlevoix had a northside elementary school located where the Charlevoix Federal Credit Union now stands, and a southside school at the VFW's present location, along with an elementary school in the valley. Some of these students are still residing in Charlevoix.

First Row bottom, L to R: Glenn Gill, Myrtle O'Neill, Charlie Bleha, Wilma Dee, Douglas Ross, Max Novak. Second Row: Ruth Yemman, Mary Krulick, Ferne Crandall, Irene Martin, Anne Tuhy, Art Krulick. Third Row: Iva Blue, Grace Gill, Virginia Vander-Meade, Frank Ross, Eugene Curtis, George Bergman. Top Row: Alice Shores, Bill Novak, Audrey Staley, Bruce Bacon.

March Special
Automobiles

Sell, Rent or Buy:
Sedans, Sports Cars, Family Cars, Stations Wagons
Does not include: Jeeps, Pickups, Suburbans or El Caminos

4 Lines / 7 Days - $12.25 (Save $11.88)

5 News-Reviews, 1 Super Shopper, 1 Charlevoix Courier

Call the Classified Department

Petoskey News-Review & Super Shopper 347-2544

Charlevoix Courier 547-6558

Dining Guide

CHARLEVOIX

Terry's Place
Antrim St. (Across from Olsson's)
Charlevoix 547-2799

Skinny's
CASUAL FOOD AND SPIRITS
Breakfast • Lunch • Dinner
We're always open!
219 FERRY • CHX.
547-2960

Want to Advertise in our Dining Guide? 547-6558

THE Village PUB
FRIDAY DINNER SPECIAL
All You Can Eat Whitefish $5.95
Lunch & Dinner 7 Days/wk. Charlevoix • 547-4925

Tax Sale Listings Enclosed

Charlevoix Courier

Copyright 1992 Northern Michigan Review Inc. - All Rights Reserved

WEDNESDAY, March 25, 1992 □ VOL. 108, NO. 15 □ CHARLEVOIX, MICH. □ 24 PAGES □ 50 CENTS □ PLUS TWO SUPPLEMENTS

Pool grant application receives a yes but...

By L. Scott Swanson

Yes, but...

Monday evening the city council agreed to sponsor a grant application for an indoor community swimming pool, but they attached some stipulations to the agreement. According to the stipulations, the city will only accept the grant if pool proponents can raise $2,678,940 for an endowment fund to cover pool operational costs. (In addition to that, it will cost approximately $1 million to build the proposed pool.) The council stipulated that if the city is awarded a Michigan Department of Natural Resources Recreational Bond grant, it will only accept the grant with the provision that the local share of construction funds will be private money rather than local tax dollars. It was also stipulated that the endowment fund must consist of cash or letters of credit, not pledges.

This $3 million plus would have to be raised within about the next nine months. Pool supporters have said they anticipate receiving as much as $500,000 from the Recreational Bond grant.

Earlier this year, when pool sup-

Continued on page 3

Pool annual operational revenues and costs according to projections made by city staff

INCOME -	
General pool usage (no figure for school use)	$34,845
Total income	$34,845
EXPENSE-	
Staffing	$80,648
Insurance	$1,471
Chemicals and supplies	$11,576
Mowing, plowing, etc.	$2,315
Electric and heat	$25,000
Water and sewer	$12,277
Sinking fund	$11,576
Total expenses	$144,863
OPERATIONAL DEFICIENCY TO BE COVERED BY ENDOWMENT FUND	$110,018

Pool annual operational revenues and costs according to projections made by pool supporters

INCOME*-	
From $400,000 Endowment Fund at 6.5 % interest**	$26,000
From non-school user fees (Harbor Springs 1990/91 user fees generated $42,946)	$42,000
From annual fundraiser	$30,000
From school user fees	$17,000
Total income	$115,000
EXPENSE-	
Staffing	$50,000
Chemicals	$1,500
Utilities	$45,000
Maintenance and general operating supplies	$1,500
Total expenses	$98,000

*Income projected for first years of operation. In later years, growth in endowment would offset possible decrease in auction (fundraiser) income.

**It is anticipated that interest income would not remain at the current low of 6.5%.

Chamber develops "Action Agenda"

By L. Scott Swanson

The Charlevoix Chamber of Commerce has developed and released what it calls an "action agenda." The agenda sets forth goals for Charlevoix's downtown area and calls for several specific steps to be taken in the coming months and years.

Some of the recommendations involve subjects which have been controversial in the past and are likely to be controversial in the future, but whether the recommendations are adopted or not, at the very least the action agenda will provide a format for discussion. Among the recommendations likely to trigger debate are:

-Retaining the city Downtown Development Authority (DDA) (Currently the DDA is scheduled to expire in 1998);

-Recruiting and electing City Council candidates and making recommendations for DDA board appointments made to help assure continuing public policy support for downtown improvements;

-Utilizing bonding (i.e. having the city borrow money, rather then paying as it goes) to move ahead on several projects at once, or one major project (such as Bridge Park improvement);

-Proceeding with the installation of new decorative lighting in the downtown area;

Continued on back page

Photo by Laurie Lounsbury

Jeannette and Mickey Bohn put away their ice skates and pulled out their roller skates to herald the arrival of Spring.

MAR 1992

Calendar

Ahead-lines

25 WEDNESDAY

Zonta Club meets at Alexander's, 11:45 a.m. All visiting Zontians welcome.

Oddfellows meet at the American Legion, 8 p.m.

City Planning Commission meets at city hall, 7 p.m.

County Board of Commissioners meets at 7:00 p.m. in the county building annex.

Nutritional meals for senior citizens will be served at the Senior Center on Norwood Rd. at 12 noon.

SAVE Support Group (Sexual Abuse Victim Escape) meets. Call 547-4100 for more information.

Commodity Food Distribution will take place beginning at 9 a.m. at the VFW Hall.

26 THURSDAY

Rotary Club meets at Grey Gables for a luncheon meeting.

Bingo at the Senior Citizens Center on Norwood Road, 1 p.m.

A Young Mothers Ministry will meet at Bethany Lutheran Church at 10 a.m.

27 FRIDAY

Nutritional meals for senior citizens will be served at the Senior Center on Norwood Rd. at 12 noon.

28 SATURDAY

Overeaters Anonymous will meet in the basement of the United Methodist Church at 9 a.m.

The Harbor Light Satellite School Planning Committee will meet at 7 p.m. at the Charlevoix Assembly of God Church, M-66 South.

29 SUNDAY

The Kiwanis Club urges you to attend the church of your choice.

Divine Drama Bible Class meets at Bethany Lutheran Church at 7:30 p.m.

Bethany Lutheran Church will hold a "Pot-Luck" Dinner at 12 noon.

30 MONDAY

Nutritional meals for senior citizens will be served at the Senior Center on Norwood Rd. at 12 noon.

Lions Club meets at Stafford's Weathervane for a luncheon meeting.

ACOA/Alonon support group will be held from 6:45 to 8 p.m. at St. Mary's Catholic School, Charlevoix, followed immediately by at 12-step work book study group.

HIV Counseling and Testing at the Health Department. Call 547-6523 for an appointment.

31 TUESDAY

Nutritional meals for senior citizens will be served at the Senior Center on Norwood Rd. at 12 noon.

Kiwanis Club meets at Grey Gables Inn for a luncheon meeting.

Overeaters Anonymous meets in the basement of the United Methodist Church, 7 p.m.

Women's Resource Center Support Group for women who have experienced abusive relationships will meet at the Community Reformed Church from 1-2:30 p.m. For information call 347-0082.

Charlevoix Historical Society Board meets at 7 p.m. at Harsha House.

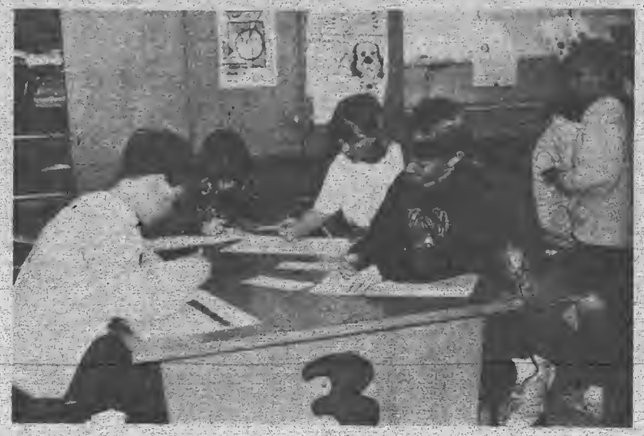

(From left) Randy Houghton, Amanda Simpson, Lisa Kerner and Eric Malewitz draw signs to promote the K-5 PTA annual Spring Carnival scheduled for Friday, April 10.

1 WEDNESDAY

APRIL FOOL'S DAY

Nutritional meals for senior citizens will be served at the Senior Center on Norwood Rd. at 12 noon.

SAVE Support Group (Sexual Abuse Victim Escape) meets. Call 574-4100 for more information.

Lions Club meets at Stafford's Weathervane for a luncheon meeting.

St. Mary's Rosary & Altar Society meets at 7:30 p.m.

Northern Michigan Alliance for Mentally Ill (AMI) will meet at 6 p.m. at the Fochuman Center in Petoskey.

2 THURSDAY

Charlevoix Rod & Gun Club meets at the club house at 6:30 p.m. for dinner and meeting.

Barnard Grange meets at Grange Hall, 7 p.m.

Junior Barnard Grange meets at Grange Hall, 5 p.m.

Embroiderer's Guild meets at Cross of Christ Lutheran Church, 1400 E. Mitchell St., 7 p.m.

Ace Genealogy Society meets at the Boyne City Library, 7 p.m.

Rotary Club meets at Grey Gables for a luncheon meeting.

VFW Auxiliary meets at the VFW hall at 7:30 p.m.

Bingo at the Senior Citizens Center on Norwood Road, 1 p.m.

A Young Mothers Ministry will meet at Bethany Lutheran Church at 10 a.m.

"Faith Stretchers" exercise class will meet at Bethany Lutheran Church at 7 p.m. Call 547-1062 for details.

AA and Al-Anon meetings are held at the Charlevoix Alano Club, 104 Mason, Charlevoix. Contact club manager for days and times, 547-9184.

To list your organization's meeting or special event in this section, call Sally Spliit at 547-6558 during regular business hours, or send a card to:

Charlevoix Courier
P.O. Box 117
Charlevoix, MI 49720

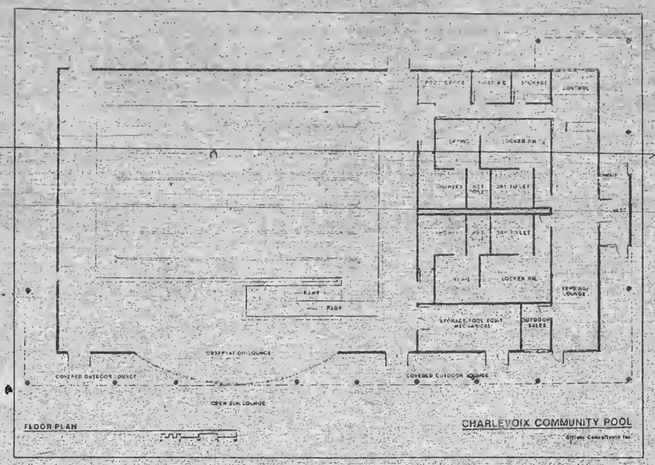

The diagram above shows the floor plan for the proposed community swimming pool. The pool building would include a six-lane pool and locker rooms. Initially, it would not have a spa, but plumbing would be put in place to allow one to be added. A gym could also be added.

...city will apply for grant

Continued from page 1

porters asked the city to sponsor the grant application they presented lower projected operational cost figures and higher projected revenue figures. In recent weeks, the city council had city manager Mike Wiesner and city treasurer Rick Brandi develop projected cost and revenue figures. Their figures showed a higher projected cost and lower projected revenue. (See accompanying summaries for a cost comparison.)

Pool supporters estimate operational revenues of $115,000 against costs of $98,000 per year for a $17,000 per year surplus. City figures project revenues of $34,845 per year against costs of $144,863 per year for a $110,018 per year deficit.

In comparing the two estimates significant differences in revenue projections include projected contributions from the school and fundraising projects. Pool supporters project revenue of $17,000 annually from the school for students using the pool. They also project revenue of $30,000 per year from an annual fundraising event such as an auction. In his revenue projections, Wiesner noted that he did not include projected income from the school since he has received no written commitment from the school. He also did not project revenue from an annual fundraiser.

On the cost side, pool supporters projected staffing costs of $50,000 per year and chemical costs of $1,500. Wiesner projected staffing costs of $80,648 per year and chemical and supply costs of $11,576 per year.

Monday evening, pool spokesmen Roger Srigley and Dave Strawbridge disputed the city figures. Srigley said the city's projected operating costs were inflated and called the city estimate a "conservative budget to the point of creating a new definition of conservative budget."

Strawbridge said pool supporters spent a great deal of time studying operating pools and the annual operating cost the endowment fund and fundraising will need to cover is about $70,000, not $110,000.

"I don't care what Mike (Wiesner) says. It's not going to be that ($110,000)," Strawbridge said.

Wiesner defended the figures he and Brandi presented. He said he had worked with the pool supporters for several months and concluded that previous estimates had been a matter of "fitting figures to what we wanted to hear."

Wiesner added that he had spent a lot of extra time developing the figures and noted, "I pride myself on realistic budgets. I feel this is a realistic budget."

Two council members expressed a preference for the more conservative budget figures presented by the city staff.

Council member Cheri Hoffman said she "would rather overbudget and not spend rather than underbudget and have to tax."

Council member Butch Russell said, "I think we asked for some realistic figures and that's what we got."

Russell was the only council member who voted against applying for the grant. Hoffman was joined by Pat Gaskin, Jackie Cross and Ted Felter in supporting the grant application. Council member Bill Haggard was absent.

Official Notice

NOTICE

Nominating petitions for two vacancies on the Charlevoix Board of Education must be filed with the secretary of the board of education or in the Superintendent's office at 208 Clinton Street by 4:00 p.m. on Monday, April 6, 1992. The vacancies are for four year terms.

Doris Pearl, Secretary
Charlevoix Board of Education

New In Your Neighborhood?

Still getting over the after the move blues? My Welcome Wagon Visit will cheer you up and help you get settled in faster. It's free to you, and there's no obligation.

I'll bring useful gifts, helpful information and cards from local businesses redeemable for even more gifts.

Take a break from packing crates and call me.

Marilyn Izor
547-6733

Welcome Wagon

Two O.M. teams advance to state

Two Charlevoix Odyssey of the Mind teams placed first in regional competition and will be advancing to state competition. Regional competition took place March 14 in Alpena. State competition is scheduled for April 25 at Central Michigan University.

Odyssey of the Mind is a national competition in which teams of students compete in problem solving and presentation of proposed solutions. The competition is divided into four divisions by grades. Charlevoix teams in Division I and Division III took gold medals to qualify for state competition.

Members of the Division I (grades two through five) team were: Emily Heck, Kadie Bogart, G.G. Robertsen, Kristin Staton and Tyler Lieberman. The team is coached by Eileen Heck.

Members of the Division III (high school) team were: Alison Beatty, Marey Wojan, Annie Campbell, Mark Schairbaum and Kurt DeGrow. The team is coached by Kaye Beatty.

Six Charlevoix Public School and two Charlevoix St. Mary's School teams participated in the regional competition.

7.50% CURRENT INTEREST RATE

4.5% MINIMUM GUARANTEED INTEREST RATE.

IF YOU STILL QUALIFY FOR AN IRA DEDUCTION, DO YOU HAVE THE RIGHT IRA?

One of the safest ways to fund an IRA is with a deferred annuity. And one of the best, we think, is offered by Federal Kemper Life Assurance Company.

- Federal tax deduction (if you're eligible)
- High current interest rate, with guarantees
- 4.5% minimum rate guaranteed for the life of your annuity
- 10% annual withdrawal privilege
- A retirement income you cannot outlive
- No front-end sales fees.+

+ Surrender charge for withdrawal prior to maturity. (PRO-ANNUITY 3 is a flexible-premium deferred annuity policy form series S-3303. It is not available in New York.)

Contact the FKLA representative nearest you for details.

Call or send completed coupon to:

Raider-Dennis Agency, Inc.
30180 Orchard Lk. Rd. Suite 200
Farmington Hills, MI 48334
or call
Gary Drury 1-800-458-5259

☐ Male ☐ Female
Name Birthdate
Address
City State Zip
Home Phone Business Phone

Federal Kemper Life Assurance Company
Long Grove, IL 60049
IRA/ADC 12/15/91

Kemper Life Insurance Companies

MAR 1992

OPINIONS

EDITH

EDITH GILBERT

Photo by Edith Gilbert

Mike Garcia and Holly Rothschild relax between photograhpy sessions during a catalogue shoot in Charlevoix.

by EDITH GILBERT

A crew of ten people have been working in Charlevoix for nine days photographing indoor scenes for the next fall/winter Spiegel designer Catalogue.

One of the decorating themes calls for a log cabin, western, red bandanna ambiance — the Big Sky, Montana look that is becoming increasingly popular in interior design. However, the logistics of transporting a housefull of furniture through the Rockies in a snowstorm and back seemed more challenging than was deemed necessary.

Thus Holly Rothschild, as professional location coordinator, reminded Mike Garcia, the Spiegel account executive, that the Mettler Cottage in Charlevoix would be a far more ideal location — not only because it is close to Chicago, but both Holly and Mike have spent much vacation time at her family's cottage on Michigan Ave. and they are both well known in the area.

People flipping through the glossy pages of a Spiegel catalogue are not aware of the detailed planning that goes into every shoot. In Chicago, the first step involves the selection of the objects to be featured. In this case there are triangular wooden cheese boxes that are stacked in a corner like a cabinet. There are tables and chairs, mirrors and lamps, rugs and airy candelabra designed with horseshoes. These miscellaneous items are all placed in relationship to each other by designers with the help of a computer. The crew then brings the black and white printouts to Charlevoix with them. The printed layout is then used as a guide when the objects are placed in the various rooms of the log cabin cottage against a backdrop of hand-hewn beams and the hand-laid stone fireplace. Finally, the photographer steps up and waits for the proper sunlight to stream through the windows. Flash, flash, flash goes the camera.

When the shoot is done, a team carefully wraps every piece of furniture and accessory, puts it in a box and loads it on the truck. But first the walls going up and down stairs are draped with padding, so that nothing is scratched. When all the Spiegel furniture is loaded on the truck it's time to put the original cottage furniture back as it was. This is easy to do since the team has previously taken photographs which serve as a reliable guide.

It's now time to check out of the Edgewater and move on to Chicago where the whole process will be repeated again for next weeks' shoot in a contemporary home in the suburbs of Chicago. And in another home again the week after that, and again the week after that. As they say, that's one way to make a living! For your information, I've been told the fall/winter catalogue will be available around the Fourth of July. Watch for it! Only you will know that there's a slice of Charlevoix in it.

Letters to the editor

O.M. coverage criticized

Editor,

On Saturday, March 14, 1992, six Odyssey of the Mind teams from the Charlevoix Public Schools traveled to Alpena, Michigan to participate in the Region VII OM Competition. The teams did extremely well. (St. Mary's Charlevoix sent two teams) - all eight teams coming in the top ten of their problem and division. The teams competed against 31, 23, 17, 15 or 5 teams at a time! Our congratulations to these 50 students who spent much of their free time over the last five months in preparation!

While extremely pleased and proud of our young people's achievements (9th, 8th, 6th, 5th, 3rd, 1st,1st places) we are embarrassed and disappointed that their hometown paper, The Charlevoix Courier, chose to omit coverage of this "other-than-athletic" school activity. To give our students proper recognition for their academic efforts would indeed encourage them as well as even more students to work toward academic excellence.

Editor, it is not too late to take pictures of ALL the teams and publish their names in the Courier.

Virginia Schairbaum
Volunteer OM Coordinator for all the coaches: Kay Beatty, Shiela Bogart, Lorrie Fershee, Eileen Heck, Phyllis Hess, Jennie McFalls, Frannie Phalen, Mary Lou Smith.

Editor's note:

The story regarding the O.M. competition appears on page 3 of this week's Courier.

Photos of two of the teams appeared in last week's Courier. Due to time and space constraints, we often are unable to take photos of every person or team participating in events - athletic or otherwise. Despite those constraints of reality, we try to be a very people oriented paper. By way of example, the Courier edition referred to included photos of more than 50 area people ranging in age from preschool to senior citizen.

We would like to wish the best of luck to the two O.M. teams advancing to state competition.

L. Scott Swanson, Courier Editor

TO START YOUR SUBSCRIPTION
Circle one and enclose your check

Charlevoix, Antrim or Emmet County	Elsewhere
1 Year - $27.60	1 year - $36.00
6 months - $13.80	6 months - $18.00
3 months - $ 6.90	3 months - $ 9.00

☐ New ☐ Renewal

NAME _____

STREET OR P.O. BOX _____

CITY _____ STATE _____

ZIP _____ PHONE _____

Subscriptions must be paid in advance.
Mail to

Charlevoix Courier
P.O. Box 117, Charlevoix, MI 49720

Charlevoix Courier

Charlevoix Courier, (USPS 135220)
112 Mason, P.O. Box 117, Charlevoix, Michigan 49720
Phone: (616) 547-6558 FAX: (616) 547-4992

Editor: L. Scott Swanson
Reporter: Laurie Lounsbury
Advertising: Kyle R. Smith
Business Office: Sally Split
General Manager: Ken Winter
Production: Vera Tibble, Pam Otto and Loretta Golourth

Member of Michigan Press Association
Affiliate Member National Newspaper Association
National Advertising Representative: Michigan Newspapers, Inc
827 North Washington Ave., Lansing, Michigan 48906
Postmaster: Send Address Changes to Charlevoix Courier,
112 Mason, P.O. Box 117, Charlevoix, Michigan 49720-0117

SUBSCRIPTION RATES:

	Charlevoix, Antrim Emmet Counties	Elsewhere
One Year	$27.60	$36.00
Six Months	$13.80	$18.00
Three Months	$6.90	$9.00
Service Persons	$24.00	$24.00

Special rate for senior citizens living year 'round in Charlevoix is $24.00 per year. All Subscriptions paid in advance. Published weekly on Wednesday mornings. Second Class postage paid at Charlevoix, Michigan.

We reserve the right to refuse any or all advertising or cancel any advertisement at any time. Advertiser must notify the Company within 24 hours if a mistake appears in an ad in order to receive credit. Company will furnish client with a letter of correction and publish a correction in next issue if requested. Liability for error shall not exceed the cost of the space in which the error or omission occured. No credit given for immaterial and unsubstantial errors.

Letters to the editor

Davis explains check problem

Editor,

As you no doubt have heard, I recently released personal financial information that shows I have written overdrafts at the "House bank." Because you have been a friend and supporter, I feel I owe you an explanation.

First, I apologize from the bottom of my heart. I fully recognize that my sloppy accounting has led to my embarrassing the very people who have been so loyal to me all these years. To people like you - who have always been there for me and who I have always counted on - I can only say how sorry I am.

I could offer a long list of excuses. The period in which the audit was done was the worst period of my financial life, coinciding almost exactly with a painful separation and divorce. The "bank" was run so poorly that days often went by before deposits were credited; this fact alone may have led to an overstatement of the number of overdrafts I wrote, a fact I intend to investigate more carefully.

But none of these excuses really matter. I realize that the bottom line is that Congressmen got benefits that most Americans didn't, and that was wrong. It should not have happened.

But I think I owe you one thing in addition to the apology. I owe you an answer to the question everyone is asking - "How could someone overdraw more than 800 checks? It's not an excuse, but here is my explanation.

The "House bank" is not a bank at all. It's a "cooperative deposit fund" that offered none of the services that a true bank offers. You couldn't get a loan from it. You couldn't get a credit card or a mortgage. The money wasn't federally insured, and, believe it or not, it didn't even pay interest on our funds.

It had only one feature - overdraft protection. The people who ran the fund never returned a check for insufficient funds. Instead they called us and asked us to deposit money to cover the overdraft.

I used the overdraft protection for a number of reasons. I knew no taxpayers' money was involved. When an overdraft occurred, it was covered by other Congressmen's money, not public money. I knew I wasn't breaking any laws or rules because as a deposit fund it was not subject to normal banking rules. I knew no money was ever lost; in fact, I now understand that our deposit fund had an average balance of more than $1 million each month. In short, no one was getting hurt.

And there is one other thing I have to tell you. When I came to Washington, "bank" officials told me that our fund had overdraft protection up to the amount of our next payroll check, and I did my banking based on that assumption. Even the Ethics Committee's final report confirmed that this overdraft up to the next paycheck was a standard operating feature of our fund. Yet when the number of bounced checks was announced, this overdraft protection was not taken into account. This fact alone accounts for the vast majority of my overdrafts.

Some have suggested that the Congressional bank was somehow exempted from normal bank regulations. The reason our fund was not subject to bank regulations is that this was not a bank. Any group of people can set up a deposit fund, and they too would be exempt from bank regulations as we were.

What really hurts is the perception that I used taxpayers' money for some sort of sweetheart deal. Taxpayer money was never on the line. We Congressmen were simply writing checks on the combined pool of our deposits.

I hope this explanation gives you a least some perspective on how this all happened. These overdrafts were certainly a mistake on my part, but on the whole, I think I have served the people of the 11th District well. I have always been very attentive to the needs of my district, and I will redouble my efforts to serve it. Together we have done so much, and yet there is so much more to do. Now, I need your help. I hope you can be there with me.

Again, I offer my sincerest apologies. I will do everything in my power to earn back your support and respect.

Sincerely,
Congressman Bob Davis

Band boosters say thanks

Editor,

The Charlevoix Band Boosters would like to take this opportunity to thank everyone who worked on our fund-raiser. Thanks to all the Band Boosters who enjoyed our spaghetti dinner and participated in the grand raffle.

Special thanks to Charlevoix Noon Lions and Medusa Cement Co. for their generous donations of $250 each for the $500 grand raffle.

The winner of the grand raffle was Tammy Parker from Charlevoix. Other winners were John Gagnon, second place and Richard Seibert, third place also from Charlevoix.

Profits from the fund-raiser will be used for band trips, camp scholarships and awards. It will also assist in purchasing uniforms and equipment for the instrumental music program.

Again, thank you for your enthusiastic participation and support in making the sixth annual band day and spaghetti dinner a huge success. We could not do it without all of you.

Nancy Allison, President

Oh Boix

A listing of awards and accomplishments by Charlevoix people.

Sean Henne, son of Mr. and Mrs. William Henne, of Charlevoix, will be involved in the Lawrence University production of "Measure for Measure," presented March 4-7 in Cloak Theater. Henne will play the part of gentleman 2 in production.

Henne, a 1988 graduate of Charlevoix High School, is a senior at Lawrence.

Karen Joy from Charlevoix was selected to represent the Michigan State Medical Society Auxiliary to attend a leadership conference in Chicago last month. Karen is Vice-President Elect for the NMMSA and will succeed the current president, Susan Heyka in May of 1992. Susan will then represent the Auxiliary at the state level as Northwest Director.

Several Charlevoix artists recently exhibited their work at the Virginia McCune Art Center in Petoskey. The artists were students in an art class instructed by Jan Glass. The local artists who exhibited are: **Linda Boss, Mary Brower, Leslie Cunningham, Evelyn de Korte, Rebecca Haney, Alice Irving, J.J. Kang, Dorothy Lewand, Rheta Trantham and Theda Williams.**

"Quote - Unquote""

White House speech writers labor mightily to contrive plausible explanations of administration policy.

"When ideas fail, words come in very handy."
Johann Wolfgang von Goeth
--AMOS

Copyright 1992, Charles Duerr

DO YOU HAVE WHITE ELEPHANTS IN YOUR HOUSE? A CLASSIFIED AD WILL PUT THEM TO WORK.
CALL 547-6558

Dr. Michael W. Koskus
Board Certified Audiologist Ph.D., CCC-A

Professional Audiology Service
Hearing Aids
Hearing Testing
Hearing Aid Supplies and Repair

Accepted Insurances:
BCBS Auto Workers/BCBS Retired Teachers
BCBS & Aetna State of Michigan Employees

Office Hours: Mon.-Fri. 8:30-5:00
and evenings by appointment
820 Arlington
Petoskey, MI 49770
616-348-3666

PUBLIC AUCTION
Green Roof Motor Inn
138 Unit Resort Area Motel
1420 U.S. 131 South
Petoskey, Michigan

On the Premises
Saturday, April 25th, 2:00 P.M.

Three Years Old
Est. Replacement Cost- $4,000,000
Current Mortgage: $1,850,000
Motivated Out of State Seller
Overlooking Little Traverse Bay
Minutes from Ski Resorts

AUCTIONEERS
Dennis J. Norgeman (419) 531-4020
Larry D. Gorrell (419) 399-4686
Gorrell Bros. Auctioneers
Robert L. Gorrell - Real Estate Broker

Call for Bidder's Package
Registered Broker Participation Invited

Jack V. Butterfield Investment Company
Market makers of CB Financial Corporation Common Stock for over 40 years

WELCOMES
CHARLEVOIX COUNTY STATE BANK SHAREHOLDERS

To continue to participate in the future growth of CB Financial Corporation (Common Stock), parent company of Charlevoix County State Bank.

"October, 1989, Money Magazine, declared City Bank & Trust Company one of the 100 strongest banks in the country, only two banks from Michigan qualified."

For more information, please call *1-800-755-2430*
Ask for John Butterfield or Tim Thayer

Jack V. Butterfield Investment Company
100 Harris Building, Jackson, MI 49201

ESTABLISHED 1946 MEMBER SIPC

MAR 1992

FAMILY

In an effort to promote good health care to young children in the community, the Northern Michigan Medical Society and the Northern Michigan Medical Society Auxiliary has donated the "Shape Up For Life" coloring book. The coloring books will be distributed to Northern Michigan Hospitals, Charlevoix Hospital and Cheboygan Memorial Hospitals Emergency Department and Pediatric Department.

Recycling paper: Who takes the stuff?

An environmentally concerned citizen had a box of paper that he wanted to recycle. It wasn't newspaper, and it wasn't glossy magazine paper either. It was just paper- some computer paper, some used office paper, some cardboard and a stack of leaflets. With the recycling industry currently on uncertain footing, this person had some confusion about what is recyclable and what isn't, and just when and where you can recycle it.

Three R's Recycling, located on the north side of Charlevoix, will take the biggest variety of recyclable material. They accept cardboard, tin, newspaper, office paper, computer paper, glass, and plastic milk jugs, and plastic laundry jugs.

The Cedar Ridge Landfill will accept newsprint, tin, glass, plastic milk jugs, and clear plastic jugs. Cedar Ridge does not accept office paper or computer paper, nor do they take any cardboard.

The Waste Management Recycling Center, on U.S. 31 South, accepts the same products as the Cedar Ridge Landfill. Waste Management and the Cedar Ridge Landfill both take recyclable materials at no charge, while Three R's does have a three dollar charge per load.

Larry Smith, Day Shift Supervisor at Three R's, describes a load as being, "As much as a person can fit in a car or the back of a pick-up truck." Smith also said that Three R's would greatly appreciate it if customers would sort their recyclable material before they bring it in. Cardboard should be sorted from newspaper, and office paper should be separated from computer paper.

Three R's continues to survive as a private recycling business, in spite of a soft market for recycled material. Smith cited the tin market as an example. "Tin pays for the gas to transport it, the labor, and lunch," said Smith. Cedar Ridge Landfill isn't accepting cardboard because there just isn't a market for it.

Drop off hours at Three R's Recycling are Friday from 8 to 5, and Saturday from 8 to noon. The drop off hours at Cedar Ridge, located off of M 66 Highway are Monday through Friday, 7 to 4. Waste Management's drop off center on U.S. 31 South are Tuesday and Thursday, 1:30 to 6:30. All recyclable materials should be properly sorted.

Capture your wedding vows with Wedding Stationery

We Join Hands and Hearts From this Day Forward

by Carlson Craft

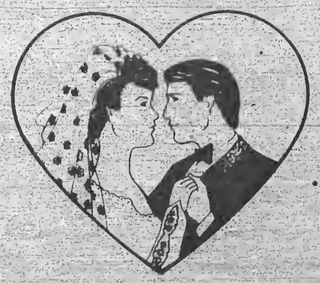

• INVITATIONS • ANNOUNCEMENTS
• NAPKINS • BRIDAL BOOKS
• ACCESSORIES

Charlevoix Courier
112 Mason St.
547-6558

MARY HOLM
Has joined the staff of
BIRDIE'S BEAUTY SHOPPE
• Hairstyling • Perms • Manicures
Mary's perm special $25 - $35
Monday - Tuesday - Friday
appointments available
101 Mason Street • Charlevoix • 547-2791

Make a difference.

Remember the kids at tax time

Help Stop Child Abuse

★ 1-2

Before Another Child is Hurt

☐ $5 or _____

Sponsored by:
Northwest Michigan Council for the Prevention of Child Abuse & Neglect
P.O. Box 414, Petoskey
For more information call 348-3987.

Obituaries

Carrie D. Lehman

Carrie D. Lehman, 88, of Charlevoix and formerly of Standish, died March 17, 1992, at her son's home in Charlevoix.

Funeral service was held Friday, March 20, at the Savage Funeral Home in Standish. Burial will be in Sterling Cemetery, Ogemaw County.

Mrs. Lehman was born Nov. 26, 1903, in Munith, Mich., the daughter of William and Martha (Vetter) Huttenlocher.

She married Ralph C. Lehman in 1925 in Stockbridge, Mich. and he preceded her in death on July 14, 1978.

Mrs. Lehman was a member of Beautiful Savior Lutheran Church in Petoskey.

Survivors include three sons, Michael C. Lehman of Charlevoix, Chuck R. Lehman of Charlevoix and Robert Lehman; two daughters, Mrs. Manuel (Shirley) Azuara of Washington, Mich. and Mrs. Bert (Sally) Sauer of Sterling Heights; 20 grandchildren; 19 great-grandchildren; and one brother, Lou Huttenlocher of Parma.

The family suggests memorial contributions be made to Beautiful Savior Lutheran Church in Petoskey.

Local arrangements were handled by Winchester Funeral Home, Charlevoix.

Asel B. "Ace" Collins

Asel B. "Ace" Collins, 76, of Pigeon, father of Dennis Collins of Charlevoix, died March 19, 1992, at Scheurer Hospital in Pigeon.

Funeral service was held Monday, March 23, at the First United Methodist Church in Pigeon. The Rev. James P. Schwandt will officiate with burial in the Novesta Township Cemetery near Cass City.

Mr. Collins was born Nov. 7, 1915, in Evergreen Township, Sanilac County, the son of Elmer and Alfreda (Hicks) Collins.

He married the former Harriett L. McComb in Cass City on June 29, 1941 and she survives. The couple celebrated their 50th wedding anniversary in June 1991.

A second lieutenant in the U.S. Army during World War II, Mr. Collins was past commander and a life member of the Tip of the Thumb VFW Post 2236, Pigeon.

From 1949 to 1978, Mr. Collins was publisher and editor of the Progress-Advance in Pigeon. He was a member of the Rotary Club of Pigeon where he was a Paul Harris Fellow. He was also a member of the First United Methodist Church, Pigeon.

Survivors include his wife; three sons, Dennis E. Collins of Charlevoix, James A. Collins of Bad Axe and Steven B. (Kimberly) Collins of Sanford; a daughter, Kathleen (Kurt) Thuemmel of Haslett; seven grandchildren; one brother, Milton Collins of Mason; and four sisters, Mrs. Thelma Smith of Kokomo, Ind., Mrs. Wilda Courliss of Caro, Mrs. Keith (Dorothy) Crawford of Gladwin and Mrs. Lynn (Betty) Hiser of Caro. He was preceded in death by a brother, Clare Collins.

The family suggests memorial contributions be made in Mr. Collins' memory to the American Heart Association or to the First United Methodist Church. Envelopes for memorial contributions are available at the Meyersieck-Bussema Funeral Home in Pigeon.

BEACONS OF BLESSINGS

by REV. LOWELL ANDERSON

John F. Kennedy's famous phrase "Ask not what the country can do for you, rather ask what you can do for your country" has become one of the quotes of the century. It is indeed important to ask the right question!

Too often Christians are asking, "What can my church do for me?" rather than asking the question "What can I do for my church?" While it is important that church involvement meets the needs of the individual parishioner, it is likewise important that the parishioner meets the needs of the church. If a congregation is comprised of more takers than givers, then everyone is short-changed. Everyone needs to give as least as much as he takes.

The vitality of a congregation is dependent on the faithfulness and consistent involvement of everyone. It's not only important that the Pastor is always there for you in your time of need, but that other "brothers" and "sisters" in your church family are there for you - and in turn you are there for them.

Faithful attendance, therefore, is not simply a matter of getting one's needs met but being there for others. According to Guinness book of Records, Roland E. Daab of Columbia, Illinois held the record for unbroken attendance in Sunday School. On May 23, 1976 he attended his 3,000th consecutive Sunday School session - an unbroken period of more than 57 years! I simply cannot believe that a record like that is self-serving alone. There must have been a few of those Sundays that it would have been more in keeping with Roland's self-interests to have gone fishing, visited the family out of town, or just slept in.

I tend to think that Roland Daab did not attend without one absence in 57 years just to get his name in the world record book. A record like that speaks of being an example to others, faithfulness to a commitment, being there for others.

The right question at this point seems to be "What would my Church be like if I was supportive, committed, and faithful as Roland Daab? What if every Chrisuan was like him?"

(Rev. Lowell Anderson is pastor of the Charlevoix Assembly of God Church. Beacons of Blessings is provided to the Courier by Anderson and other members of the Charlevoix Ministerial Association.)

A VERY SPECIAL WEDDING ...

for a very special couple. Carlson Craft wedding stationery expresses that individual quality. Come see our wide selection today!

Charlevoix Courier
Market Mall
405 Bridge Street
547-6558

Charlevoix Area Church Services

COMMUNITY REFORMED CHURCH of Charlevoix
Petoskey Avenue
Morning Worship 9:00 a.m.
Sunday School 10:00 a.m.
Morning Worship 11:15 a.m.
Evening Worship 7:00 p.m.
Wednesday Evening (Oct.-May) 7:00 p.m.
Pastor: Larry Grooters 547-9482 or-2509

COMMUNITY CHURCH OF GOD
202 W. Hurlbut
Sunday School 9:45 a.m.
Morning Worship 11:00 a.m.
Evening Worship 6:30 p.m.
Pastor: Bruce E. Hamilton 547-2875 or-4860

EVANGELICAL LUTHERAN CHURCH (E.L.C.A.)
Corner of Third & Nicholls Street
East Jordan
Sunday Worship 11:00 a.m.
Sunday School 9:45 a.m.
Pastor: Robert Herbon 536-7566

FIRST CONGREGATIONAL CHURCH UNITED CHURCH OF CHRIST
State St. at Park Ave.
Sunday School 10:00 a.m.
Morning Worship (summer) 10:00 a.m.
(Winter) 11:00 a.m.
Pastor: Phillip G. Schaerbaum 547-9122 or 5803

BETHANY LUTHERAN CHURCH
1407 Bridge Street
Worship Service 9:30 a.m.
Sunday School 10:45 a.m.
Pastor: Merlin R. Wellhouser 547-9446

SAFE HARBOR SOUTHERN BAPTIST CHURCH
US-31 & Old US-31
Sunday School 10:00 a.m.
Worship 11:00 a.m.
Sunday Evening Bible Study 6:00 p.m.
Reverend: J. Perry Fowler 547-6283

THE FIRST BAPTIST CHURCH AMERICAN BAPTIST CHURCH
M-66 South at U.S. 31
Sunday School 9:45 a.m.
Morning Worship 11:00 a.m.
Evening Service 7:00 p.m.
Wednesday Family Night 7:00 p.m.
Pastor: Michael Dennis 547-4121 or -9765

CHRIST EPISCOPAL CHURCH
State Street at Clinton
Sunday
Holy Eucharist 10:00 a.m.
and Youth Worship Center
Wednesday - Holy Eurcharist 12:05 p.m.
Pastor: Landel Carter 547-6322

CHRISTIAN SCIENCE CHURCH
West Clinton Street
Sunday School 11:00 a.m.
Morning Worship 11:00 a.m.
First Wednesday of Month 8:00 p.m.

GREENSKY HILL INDIAN UNITED METHODIST CHURCH
Old U.S. 31 North
Morning Worship 9:30 a.m.
Sunday School 10:30 a.m.
Pastor: Benton Heisler 547-2654 or -5168

BIBLE BAPTIST CHURCH
905 May Street
Sunday School 10:00 a.m.
Morning Worship 11:00 a.m.
Evening Worship 6:00 p.m.
Thursday Evening 7:00 p.m.
Pastor: James Green 547-4300

ST. MARY'S CATHOLIC CHURCH
South Bridge Street
Saturday Night Mass 5:30 p.m.
Evening before Holy Days 7:00 p.m.
Sunday Masses 8:00 a.m. and 10:00 a.m.
Pastor: James Gardiner 547-6652

BARNARD UNITED METHODIST CHURCH
Barnard at Klooster Road
Church School 9:00 a.m.
Sunday Worship 10:15 a.m.
Pastor: Bob Bellairs 547-5269

CHURCH OF THE NAZARENE
Corner of U.S. 31 and Waller Rd.
Sunday School 10:00 a.m.
Morning Worship 11:00 a.m.
Evening Service 6:00 p.m.
Wednesday Service 7:00 p.m.
Pastor: Duane Nelson 547-5711

ASSEMBLY OF GOD
M-66 South
Sunday School 9:30 a.m.
Morning Worship 10:30 a.m.
Evening Service 6:00 p.m.
Wednesday Evening 7:00 p.m.
Pastor: Lowell Anderson 547-5430 or -6232

IRONTON CONGREGATIONAL CHURCH
Ironton
Sunday School 9:45 a.m.
Morning Worship 11:00 a.m.
(summer)
Pastor: Harold E. Kruse Eastport 599-2321

EAST UPRIGHT CHURCH OF GOD
203 E. Upright
Sunday School 10:00 a.m.
Morning Worship 11:00 a.m.
Evening Worship 6:00 p.m.
Wednesday Evening 7:00 p.m.
Pastor: Robert Zeeryp 547-4221
Parsonage 547-2417

TEMPLE B'NAI ISRAEL
Corner Michigan & Waukazoo
Petoskey
Student Rabbi Jonathan Bialick 347-8740
President: H. Willens 347-8033
Greeting 7:45 p.m.
Friday Service 8:00 p.m.

UNITED METHODIST CHURCH
104 State Street
Sunday School 9:30 a.m.
Sunday Worship 11:00 a.m.
Pastor: Benton Heisler 547-2654 or-5168

NORWOOD UNITED METHODIST CHURCH
Norwood
Sunday Worship 9:00 a.m.
Pastor: Bob Bellairs

Charlevoix Church Services Directory sponsored by:
Charlevoix County State Bank
First State Bank of Charlevoix
Winchester Funeral Home
Charlevoix Courier
Pat McKeown Ford

Charlevoix Area Church Services

MAR 1992

STATE OF MICHIGAN

Annual Tax Sale

IN THE CIRCUIT COURT FOR THE COUNTY OF Charlevoix

ORDER FOR HEARING

No. CH1-137-15 PZ

In the Matter of the Petition of the State Treasurer of Michigan, in behalf of said State, for the sale of certain lands for taxes assessed thereon.

It appearing that a petition of the State Treasurer who is requesting a judgement in favor of the State, against each parcel of land therein described, for the amounts claimed to be due for taxes, interest and charges on each parcel of land, and that the lands be sold for the amounts claimed by the State.

It is ordered that the petition will be brought on for hearing and judgement at the April term of this Court, to be held at Charlevoix, in the County of Charlevoix, State of Michigan on the 8th day of April, 1992. At the opening of Court on that day, all persons who have an interest in the lands or any part thereof, who wish to contest the lee claimed by the State, shall appear in this court and file their objections with the clerk on or before the first day of the term of this Court mentioned above, and a judgement will be made as requested in the petition if the amounts due are not paid.

It is further ordered that the lands described in the petition, will be sold for the taxes, interest and charges on the first Tuesday in May thereafter, beginning at 10:00 A.M. or so that day or day after, that are necessary to complete the sale of each parcel at the office of the County Treasurer, or at a location selected by the Treasurer, at the County seat of the County mentioned above.

This sale shall be open to the public and each parcel described in the judgement shall be separately offered for sale and sold to the person who gives the full amount charged against the parcel and accepts the smallest undivided interest in the property. Any parcel of land that is not sold on the first offering shall be shortened on the succeeding day, or before the close of the sale, if not sold on the second offering the County Treasurer shall bid off the parcel in the name of the State.

Witness the Hon. Richard M. Pallas, Circuit Judge, and Seal of the said Circuit Court of Charlevoix County the 19th day of Feb., 1992.

Countersigned.
Jane E. Branon, Clerk

Richard M. Pallas, Circuit Judge

STATE OF MICHIGAN

In the Matter of the Petition of the State Treasurer of the State of Michigan, in behalf of said State, for the sale of certain lands for taxes assessed thereon.

To the Circuit Court for the County of Charlevoix; Douglas B. Roberts, State Treasurer of Michigan, shows unto the court:

1. That he is the State Treasurer and files the petition in pursuance of P.A. 206 of 1893, as amended, and P.A. 380 of 1965, as amended.

2. That the attached Schedule A is the tax record required by the act and contains the description of all lands in the above county upon which taxes were assessed for the years mentioned therein and have remained unpaid for more than one year after they were returned delinquent.

3. That the amounts opposite each description of land are (a) the total amount of delinquent taxes which may lawfully be sold at the next annual tax sale, (b) interest calculated as provided by law to the first day of May; (c) a county property tax administration fee of four percent, with a minimum of $1.00, and $10.00 for expenses, all in accordance with the act mentioned above.

4. That all of the taxes, interest and charges are valid and have remained delinquent for sufficient time to entitle the sale of the lands against which they were assessed at the next annual tax sale, and constitute a valid lien upon each of the parcels of land, and that a judgement be issued in favor of the State against the land for the payment of the amounts specified, and if not paid, that the lands be sold.

Therefore your plaintiff requests:

a. That within the time provided by law the court determine the aforesaid taxes, interest, and charges are valid and constitute a valid lien upon each of the parcels of land described in Schedule A;

b. That within the time provided by law this court make a final judgement in favor of the State of Michigan against each parcel of land for the payment of the taxes, interest, and charges in Schedule A, and that the amounts listed in the column headed "Aggregate" shall constitute the amounts adjudged against the lands, unless so amended by this court;

c. That if the amounts in the schedule are not paid, the lands, or the portion that is necessary to satisfy the amount adjudged against the lands, shall be offered separately at the tax sale at the law provides;

d. That your plaintiff may have such other and further relief that this court deems just and equitable.

Date: February 12, 1992

Douglas B. Roberts
State Treasurer

By Donald Bengel, Administrator
Local Property Services Division
Authorized representative of State Treasurer

Schedule A
Taxes of 1989 and Prior Years

Sale No.	Description of Land	Tax Year	Sale Amount

BAY TOWNSHIP

1	15-001-008-006-00 COM AT N 1/4 COR SEC 10 T33N R6W TH N 2 DEG 11'10" E AL N & S 1/4 LI SD SEC 726.08 FT TO ROD TH N 87 DEG 16'40" E 660 FT TO ROD TH S 69 DEG 37'09" E 316.14 FT TO ROD ON WLY LI OF CLARENCE J ADAMS PROP AS RECD L156 P372 TH S 2 DEG 48' 54" W RECD AS S 2 DEG 51'00" W AL SD ADAMS PROP 647.96 FT TO ROD ON S LI SD SEC TH S 89 DEG 58'54" W AL SD SEC LI 991.71 FT TO POB BEING PT OF SW 1/4 OF NW 1/4 SEC 10 33-7 CONT 15 A M/L	1989	620.44
2	15-001-010-007-00 SE 1/4 OF SW 1/4 SEC. 10, T33N R6W A 40.	1989	988.08
3	15-001-119-009-00 N 1/2 OF SW 1/4 OF NE 1/4 SEC. 19 T34N R6W A 20.	1989	151.47
4	15-001-119-006-00 NW 1/4 OF SW 1/4 T34N R6W EX E 1/2 OF SE 1/4 OF NW 1/4 ALSO EX COM AT N 1/4 POST SD SEC 19 TH W 629 FT FOR POB TH CONT W 200 FT TH S 150 FT TH E 200 FT TH N 150 FT TO POB 139.31 A M/L	1989	2,919.60
5	15-001-120-007-10 THE N 1/2 OF SW 1/4 OF NW 1/4 SEC 20 T34N R6W	1989	1,201.85
6	15-001-121-002-25 THE NORTH 1/2 OF THE NORTH 1/2 OF THE SOUTHWEST 1/4 OF THE NORTHWEST 1/4 SEC 21 T34N R6W	1989	423.20
7	15-001-130-001-00 NE 1/4 SEC 30 T34N R6W EX BEG AT NE COR OF SEC TH W AL N LI OF SD SEC 241.7 FT TH S PAR WITH E LI OF SD SEC 241.7 FT TH E PAR WITH N LI OF SD SEC 241.7 FT TO E LI OF SD SEC TH N AL E LI OF SD SEC 241.7 FT TO POB.	1989	2,747.40
8	15-001-133-005-00 BEG ON S WASSON 33 T34N R6W 66.12 FT E OF N 1/4 COR SD SEC TH CONT E ON N LI 417.9 FT TH S PARA W/N & S 1/4 LI SD SEC 261.61 FT TO BE TH AT ANGLE RIGHT 117 DEG 45' 45" 470.75 FT TO BE TH PARA W/E & W 1/4 LI SD SEC 1,166.06 FT TO POB BEING PT OF W 1/2 OF W 1/2 OF NE 1/4 SEC 33-34-6	1989	1,170.10
9	15-001-300-007-00 HILLS OF WALLOON LOT 7	1989	359.59
10	15-001-300-021-00 HILLS OF WALLOON LOT 21	1989	359.59
11	15-001-400-038-00 VILLA DE CHARLEVOIX LOT 38	1989	267.99
12	15-001-400-229-00 VILLA DE CHARLEVOIX LOT 229.	1989	89.47

BOYNE VALLEY TOWNSHIP

13	15-002-005-005-00 THAT PART OF SE 1/4 OF NW 1/4 SEC 5 T32N R5W LYING N OF ADDIS RD.	1989	236.94
16	15-002-005-005-10 W 1/3 A OF NE 1/4 OF NW 1/4 SEC 5 T32N R5W LYING W OF CEN OF CREEK & OF ADDIS RD.	1989	249.45
18	15-002-008-012-00 COM. AT A PT. WHICH IS 33 FT. E & 730 FT. S OF INTER. OF W LI OF SEC. 8 T32N R5W W/ C/L OF M-75 TH E ON A LI WHICH IS PERP TO SD SEC LI 627.1 FT TH S 200 FT TH W 627.1 FT TH N 200 FT TO POB BEING PART OF NW 1/4 OF NW 1/4 SEC. 8 T32N R5W.	1989	444.77
19	15-002-008-026-10 N 200 FT OF S 630 FT OF W 1/2 OF SE 1/4 OF SE 1/4 SEC. 8 T32N R5W EX: E 66 FT THEREOF.	1989	509.64
20	15-002-009-007-00 COM AT NE COR OF SE COR OF NE 1/4 OF SW 1/4 SEC. 8 T32N R5W, TH N 1320 FT, TH W 264.75 FT, TH S 1320 FT, TH E 264.75 FT TO PT. OF BEG. BEING A PART OF NE 1/4 OF SW 1/4 EX: PARCEL OF LAND 16 RDS WIDE	1989	154.91
21	15-002-010-005-20 24 FT TH N 24 FT TH W 24 FT TH S 24 FT TO POB SEC 10-32-5	1989	17.12
22	15-002-011-018-20 N 1/2 OF W 1/4 OF NE 1/4 OF SE 1/4 SEC 11 T32N R5W, 5 A. M/L.	1989	356.56

BOYNE VALLEY TOWNSHIP

29	15-002-011-021-00 E 1/2 OF E 1/2 OF W 1/2 OF NW 1/4 OF SE 1/4 SEC 11 T32N R5W	1989	419.56
24	15-002-014-006-00 S 1/2 OF NE 1/4 OF NW 1/4 ALSO S 1/2 OF NW1/4 SEC 14 T32N R5W 100A M/L.	1989	3,154.22
25	15-002-026-002-00 W 1/2 OF NE 1/4 SEC 26 T32N R5W 80A	1989	1,006.57
26	15-002-029-001-00 NE 1/4 OF NE 1/4 SEC. 29 T32N R5W 40 A.	1989	646.43
27	15-002-250-000-00 BOYNE VALLEY CLUB SUBDIVISION #1 LOT 9.	1989	1,125.28
28	15-002-460-004-00 TOP'S TOWN LOT 4	1989	810.23
28-A	15-002-200-010-00 PLAT OF ARBOR TOWNE LOT 10 EX. SLY 100 FT THEREOF.	1989	136.00

BOYNE FALLS VILLAGE

29	15-041-015-025-00 COM 20 CHS S OF N 1/4 OF SEC. 15 T32N R5W ON N & S 1/4 LI TH N 5.70 CHS TH W 15.99 CHS TO E LI OF BROVE ST TH S 13.03 DEG W 5.70 CHS TH E 18.48 CHS TO POB PART OF NW 1/4 OF SW 1/4 SEC 15 EX: PLAT OF JOHN'S SUBD. NO. 1.	1989	232.29
30	15-041-203-011-50 W 1/2 OF LOTS 11 AND 12 BLK 3 VILL OF BOYNE FALLS.	1989	1,621.70

Sale No.	Description of Land	Tax Year	Sale Amount

BOYNE FALLS VILLAGE

31	15-041-308-011-00 LOTS 11-12 BLK 8 ADD 1 EXC TH W'LY 50 FT VILLAGE OF BOYNE FALLS.	1989	478.42
32	15-041-410-003-00 LOT 3 BLK 10 ADD 2 VILL OF BOYNE FALLS.	1989	240.24
33	15-041-410-004-00 LOT 4 BLK 10 ADD 2 VILL OF BOYNE FALLS.	1989	930.97
34	15-041-411-009-00 LOTS 9 & 10 BLK 11 ADD T. 2	1989	573.71
35	15-041-413-003-00 VILLAGE OF BOYNE FALLS ADDITION 2 LOTS 3 & 4 THE PART OF LOT 5 BLK 13	1989	851.58
36	15-041-800-014-00 JOHN'S SUBDIVISION NO. 1 LOT 14	1989	3,717.89
37	15-041-800-015-00 JOHN'S SUBDIVISION NO. 1 LOT 15	1989	166.77
38	15-041-800-016-00 JOHN'S SUBDIVISION NO. 1 'OUTLOT A'.	1989	34.13

CHANDLER TOWNSHIP

39	15-003-018-005-00 S 1/2 OF FOLLOWING DESC PARCEL: BEG ON E&W 1/4 LI SEC 18 T33N R6W 59 RDS E OF CEN 1/4 COR SD SEC TH S 80 RDS TH W 19 RDS TH S TO S LI SD SEC 18 TH E TO PT 365 FT W OF SE COR SD SEC TH N PARA WITH E LI SD SEC 46 RDS TO N LI ALBERT PETERS LAND TH W AL S LI PETERS LD 990 FT TO PT PREV DES AS B 1/2 RDS W OF E LI SD SEC TH N TO CEN 1/4 LI SD SEC TH W TO PT 46 RDS W OF E LI SD SEC TH N TO E&W 1/4 LI SD SEC TH W AL SD 1/4 LI TO POB BEING PT OF SE 1/4 OF SE 1/4 T33N R6W 25.5A M/L	1989	309.60
40	15-003-018-001-00 COM AT NW COR SEC 19 T33N R6W TH S 1320 FT TO PLAT OF MT MCSAUBA LOTS 11-12-13 BLK 7.	1989	2,971.07
41	15-003-558-012-00 PLAT OF MT MCSAUBA LOT 12 BLK 8.	1989	1,317.78

EVANGELINE TOWNSHIP

60	15-001-012-004-00 COM AT PT WHICH LIES N AL W SIDE OF GOVT LOT 2 SEC 12 T33N R6W 2852.3 FT & N 89 DEG 05'E 1186.55 FT FROM COR OF SD GOVT LOT 2 TH N 89 DEG 05' W 196 FT TO ON E LI OF E 16 A OF NE 1/4 OF SD GOVT LOT 2 TH N 0 DEG 09' W 327.80 FT TH N 89 DEG 05' E 196 FT TH S 0 DEG 09' E 327.80 FT TO POB BEING PT OF NE 1/4 OF SE 1/4 SEC 24-33-6	1989	1,629.59
41	15-003-024-002-10 W 1/2 OF NE 1/4 OF NW 1/4 SEC 24 T33N R6W 20 A.	1989	353.12
42	15-003-024-013-00 SE 1/4 OF SE 1/4 SEC 24 T32N R4W EX BEG AT NW COR OF SW 1/4 OF SE 1/4 SD SEC TH E AL S 1/8 LI 330 FT TH S PARA W/ SD E 1/8 LI SD SEC 792 FT TH W PARA W/ SD S 1/8 LI SD SEC 330 FT TH N PARA W/ SD E 1/8 LI SD SEC 792 FT TH W PARA WI SD E 1/8 LI 792 FT TO POB ALSO EX COM AT SE COR SEC 24 T33N R6W TH NLY AL E LI SD SEC 1206.14 FT TO S 1/8 LI SD SEC BEING TO POB TH WLY AL SD S 1/8 LI 330 FT TH S PARA W/ E LI SD SEC 264 FT TH ELY PARA W/ SD S 1/8 LI 330 FT TO SD E SEC LI TH NLY AL SD SEC LI 264 FT TO POB BEING PT OF SE 1/4 OF SE 1/4 SEC 24-33-6 ALSO EX COM AT N 1/4 ST AT S LI OF SEC 24 T33N R6W TH W'LY AL S LI SD SEC 1,320 FT TH S 0 DEG 09' E 1,320 FT TH E 1,320 FT TH N 0 DEG 09' W 1,320 FT TO POB BEING PART OF SW 1/4 OF NE 1/4 SEC 24 33-6 AM/L	1989	519.34
43	15-003-030-001-00 E 1/2 OF NE 1/4 SEC. 30 T33N R4W 80A.	1989	1,039.39
44	15-003-036-003-00 E 60A OF W 1/2 OF NE 1/4 SEC 30 T33N R4W.	1989	639.16
47	15-003-036-010-00 COM AT SW COR OF SW 1/4 OF NW 1/4 SEC 36 T33N R4W TH W AL E&W 1/4 LI 312 FT FOR POB. TH CONT W AL SD LI 312 FT TH N PARA W/ N 1/8 LI 2,646 FT TH E PARA W/ E&W 1/4 LI 208 FT TH N PARA WI W'S LI 100 FT TH E PARA WI E&W 1/4 LI 104 FT TH S 348 FT TO POB SEC 36-33-4.	1989	563.74
48	15-003-500-002-00 VILLAGE OF SPRINGVALE LOT 6 BLK 2.	1989	736.97

CHARLEVOIX TOWNSHIP

49	15-004-024-013-00 COM AT PT WHOLLY LI OF US-31 WHICH IS 357 FT W OF N & S 1/4 LI OF SEC 24 T34N R6W TH N 240 FT PAR WITH POB TH CONT N 110 FT TH W 43 FT TH N TO PT WHICH IS 673.2 FT S AND 433 FT W OF N 1/4 COR OF SEC TH W AL E LI OF SD SEC 246.69 FT TH E 90 FT TH S TO PT WHICH IS E OF POB TH W 144 FT TO POB	1989	1,381.55
50	15-004-034-011-20 COM AT AN IRON STAKE ON 1/4 COR OF SEC 34 T34N R6W TH ON A BEARING OF W AL E&W 1/4 LI OF SD SEC 811.48 FT TH N 0 DEG 09' E 1186.55 FT TH N 89 DEG 05' E ALONG OF W PARA WI SD 1/4 LI 81.74 FT TH N 7 DEG 02'E 325.5 FT BEING POB TH N 74DEG 55'50"W 229.46 FT TO SELY WLI OF NORTWOOD RD TH N 45DEG 18'40"E (RECD AS N 45DEG 10E) AL SD RD LI 126 FT TH S 76DEG 00'41"E 180.74 FT TH S 70DEG 00'00"E 94.87 FT TO POB BEING PT OF S 1/2 OF NW 1/4 OF SEC 34 T34N R6W CONT 0.55A M/L.	1989	370.07
61	15-004-034-019-00 COM AT A PT ON E&W 1/4 LI SEC 34 T34N R6W 708.25 FT E OF W 1/4 COR SD SEC TH N AT ANG OF 90 DEG TO SD 1/4 LI 39.7 FT, TH NWLY AT ANG OF 64 DEG 10' TO LEFT FROM LAST DESC CRSE 116.5 FT TH AT ANG OF 54 DEG 40' TO LEFT FROM LAST DESC CRSE A AL SD FOSTER BOAT 201.35 FT TO NW COR OF SD FOSTER BOAT PROP TH E AL N LI SD FOSTER BOAT PROP 149 FT TO NE COR THEREOF TH N AL E LI OF SD FOSTER BOAT PROP IF EXTEND TH N 399.25 FT TO IR ST ON N LI OF U.S. HIGHWAY 31 PROP TH W AL SD N LI 593.3 FT TO IR ST, WHICH IS 15 FT W OF W LI OF SD FOSTER BOAT PROP IF EXTEND TO N TH S PARA PROP 99.35 FT TO IR ST ON N LI OF R/W OF SD HWY US 31 TH E AL SD HWY 15 FT TO POB BEING PT OF SW 1/4 OF NW 1/4 SEC 34 T34N R6W.	1989	122.51
62	15-004-150-063-00 BARTHOLOMEWS BOULDER PARK LOT 63.	1989	217.33
63	15-004-450-020-00 LAKEVIEW SUBD LOT 20.	1989	1,213.43
64	15-004-450-022-00 LAKEVIEW SUBD LOT 22.	1989	4,626.34
65	15-004-460-001-10 PARCEL 1-B A PT OF LOT 1 OF LOBEN RIDGE SUB LOT OF LOT 3 SEC 13 T34N R6W CHX TWP COM AT S2MOST COR OF LOT 3 SD PLAT OF LOBEN RIDGE TH N 63 DEG 4' 50" E AL SLY LI SD LOT 129 FT TO POB TH N 63 DEG 4' 50" E AL SLY LI SD LOT 111.63 FT TH S 53 DEG 7' 35" W AL NWLY LI OF LOBEN RIDGE RD 26 DEG 56' W AL BDY LI SD LOT 50 FT TH S 62 DEG 55' 40" W 80.05 FT TH S 26 DEG 56' E 50 FT TO POB	1989	366.17
66	15-004-475-006-00 MAPLE LEAF SUBD LOT 6	1989	1,620.77
57	15-004-557-008-00 PLAT OF MT MCSAUBA LOTS 8-9-10 BLK 7.	1989	2,003.56
58	15-004-587-011-00 PLAT OF MT MCSAUBA LOTS 11-12-13 BLK 7.	1989	2,971.07
59	15-004-558-012-00 PLAT OF MT MCSAUBA LOT 12 BLK 8.	1989	1,317.78

EVANGELINE TOWNSHIP

60	15-001-012-004-00 COM AT PT WHICH LIES N AL W SIDE OF GOVT LOT 2 SEC 12 T33N R6W 2852.3 FT & N 89 DEG 05'E 1186.55 FT FROM COR OF SD GOVT LOT 2 TH N 89 DEG 05' W 196 FT TO ON E LI OF E 16 A OF NE 1/4 OF SD GOVT LOT 2 TH N 0 DEG 09' W 327.80 FT TH N 89 DEG 05' E 196 FT TH S 0 DEG 09' E 327.80 FT TO POB BEING PT OF NE 1/4 OF SE 1/4 SEC 24-33-6	1989	1,629.59
41	15-003-024-002-10 W 1/2 OF NE 1/4 OF NW 1/4 SEC 24 T33N R6W 20 A.	1989	353.12
42	15-003-024-013-00 SE 1/4 OF SE 1/4 SEC 24 T32N R4W EX BEG AT NW COR OF SW 1/4 OF SE 1/4 SD SEC TH E AL S 1/8 LI 330 FT TH S PARA W/ SD E 1/8 LI SD SEC 792 FT TH W PARA WI SD S 1/8 LI SD SEC 330 FT TH N PARA W/ SD E 1/8 LI SD SEC 792 FT TH W PARA WI SD E 1/8 LI 792 FT TO POB ALSO EX COM AT SE COR SEC 24 T33N R6W TH NLY AL E LI SD SEC 1206.14 FT TO S 1/8 LI SD SEC BEING TO POB TH WLY AL SD S 1/8 LI 330 FT TH S PARA W/ E LI SD SEC 264 FT TH ELY PARA WI SD S 1/8 LI 330 FT TO SD E SEC LI TH NLY AL SD SEC LI 264 FT TO POB BEING PT OF SE 1/4 OF SE 1/4 SEC 24-33-6 ALSO EX COM AT N 1/4 ST AT S LI OF SEC 24 T33N R6W TH W'LY AL S LI SD SEC 1,320 FT TH S 0 DEG 09' E 1,320 FT TH E 1,320 FT TH N 0 DEG 09' W 1,320 FT TO POB BEING PART OF SW 1/4 OF NE 1/4 SEC 24 33-6 AM/L	1989	519.34
43	15-003-030-001-00 E 1/2 OF NE 1/4 SEC. 30 T33N R4W 80A.	1989	1,039.39
44	15-003-036-003-00 E 60A OF W 1/2 OF NE 1/4 SEC 30 T33N R4W.	1989	639.16
47	15-003-036-010-00 COM AT SW COR OF SW 1/4 OF NW 1/4 SEC 36 T33N R4W TH W AL E&W 1/4 LI 312 FT FOR POB. TH CONT W AL SD LI 312 FT TH N PARA W/ N 1/8 LI 2,646 FT TH E PARA W/ E&W 1/4 LI 208 FT TH N PARA WI W'S LI 100 FT TH E PARA WI E&W 1/4 LI 104 FT TH S 348 FT TO POB SEC 36-33-4.	1989	563.74
48	15-003-500-002-00 VILLAGE OF SPRINGVALE LOT 6 BLK 2.	1989	736.97

CHARLEVOIX TOWNSHIP

49	15-004-024-013-00 COM AT PT WHOLLY LI OF US-31 WHICH IS 357 FT W OF N & S 1/4 LI OF SEC 24 T34N R6W TH N 240 FT PAR WITH POB TH CONT N 110 FT TH W 43 FT TH N TO PT WHICH IS 673.2 FT S AND 433 FT W OF N 1/4 COR OF SEC TH W AL E LI OF SD SEC 246.69 FT TH E 90 FT TH S TO PT WHICH IS E OF POB TH W 144 FT TO POB	1989	1,381.55
50	15-004-034-011-20 COM AT AN IRON STAKE ON 1/4 COR OF SEC 34 T34N R6W TH ON A BEARING OF W AL E&W 1/4 LI OF SD SEC 811.48 FT TH N 0 DEG 09' E 1186.55 FT TH N 89 DEG 05' E ALONG OF W PARA WI SD 1/4 LI 81.74 FT TH N 7 DEG 02'E 325.5 FT BEING POB TH N 74DEG 55'50"W 229.46 FT TO SELY WLI OF NORTWOOD RD TH N 45DEG 18'40"E (RECD AS N 45DEG 10E) AL SD RD LI 126 FT TH S 76DEG 00'41"E 180.74 FT TH S 70DEG 00'00"E 94.87 FT TO POB BEING PT OF S 1/2 OF NW 1/4 OF SEC 34 T34N R6W CONT 0.55A M/L.	1989	370.07
61	15-004-034-019-00 COM AT A PT ON E&W 1/4 LI SEC 34 T34N R6W 708.25 FT E OF W 1/4 COR SD SEC TH N AT ANG OF 90 DEG TO SD 1/4 LI 39.7 FT, TH NWLY AT ANG OF 64 DEG 10' TO LEFT FROM LAST DESC CRSE 116.5 FT TH AT ANG OF 54 DEG 40' TO LEFT FROM LAST DESC CRSE A AL SD FOSTER BOAT 201.35 FT TO NW COR OF SD FOSTER	1989	1,458.24

Continued from page 8

Sale No.	Description of Land	Tax Year	Sale Amount

EVELINE TOWNSHIP

71	15-005-500-108-00 PLAT OF SPRING WATER BEACH RESORT LOT 108.	1989	931.95

EVELINE TOWNSHIP

72	15-006-030-056-35 COM AT W1/4 COR SEC 30 T33N R6W TH S89 DEG51'00" E AL E&W1/4 LI SD SEC 2707.29FT TO N&S1/4 LI SD SEC TH N0DEG W 787.67 FEET TO POB TH CONT AL SD N LI 1776.25 FT TH N89 DEG 51'42"E 400.35 FT TO POB BEING PART OF SW 1/4 OF NW 1/4 SEC 34 T34N R6W.	1989	122.51
52	15-004-150-063-00 BARTHOLOMEWS BOULDER PARK LOT 63.	1989	217.33
53	15-004-450-020-00 LAKEVIEW SUBD LOT 20.	1989	1,213.43
54	15-004-450-022-00 LAKEVIEW SUBD LOT 22.	1989	4,626.34
55	15-004-460-001-10 PARCEL 1-B A PT OF LOT 1 OF LOBEN RIDGE SUB LOT OF LOT 3 SEC 13 T34N R6W CHX TWP COM AT S2MOST COR OF LOT 3 SD PLAT OF LOBEN RIDGE TH N 63 DEG 4' 50" E AL SLY LI SD LOT 129 FT TO POB TH N 63 DEG 4' 50" E AL SLY LI SD LOT 111.63 FT TH S 53 DEG 7' 35" W AL NWLY LI OF LOBEN RIDGE RD 26 DEG 56' W AL BDY LI SD LOT 50 FT TH S 62 DEG 55' 40" W 80.05 FT TH S 26 DEG 56' E 50 FT TO POB	1989	366.17
56	15-004-475-006-00 MAPLE LEAF SUBD LOT 6	1989	1,620.77
57	15-004-557-008-00 PLAT OF MT MCSAUBA LOTS 8-9-10 BLK 7.	1989	2,003.56
58	15-004-587-011-00 PLAT OF MT MCSAUBA LOTS 11-12-13 BLK 7.	1989	2,971.07
59	15-004-558-012-00 PLAT OF MT MCSAUBA LOT 12 BLK 8.	1989	1,317.78

EVANGELINE TOWNSHIP

60	15-001-012-004-00 COM AT PT WHICH LIES N AL W SIDE OF GOVT LOT 2 SEC 12 T33N R6W 2852.3 FT & N 89 DEG 05'E 1186.55 FT FROM COR OF SD GOVT LOT 2 TH N 89 DEG 05' W 196 FT TO ON E LI OF E 16 A OF NE 1/4 OF SD GOVT LOT 2 TH N 0 DEG 09' W 327.80 FT TH N 89 DEG 05' E 196 FT TH S 0 DEG 09' E 327.80 FT TO POB BEING PT OF NE 1/4 OF SE 1/4 SEC 24-33-6	1989	1,629.59
41	15-003-024-002-10 W 1/2 OF NE 1/4 OF NW 1/4 SEC 24 T33N R6W 20 A.	1989	353.12
42	15-003-024-013-00 SE 1/4 OF SE 1/4 SEC 24 T32N R4W EX BEG AT NW COR OF SW 1/4 OF SE 1/4 SD SEC TH E AL S 1/8 LI 330 FT TH S PARA W/ SD E 1/8 LI SD SEC 792 FT TH W PARA WI SD S 1/8 LI SD SEC 330 FT TH N PARA W/ SD E 1/8 LI SD SEC 792 FT TH W PARA WI SD E 1/8 LI 792 FT TO POB ALSO EX COM AT SE COR SEC 24 T33N R6W TH NLY AL E LI SD SEC 1206.14 FT TO S 1/8 LI SD SEC BEING TO POB TH WLY AL SD S 1/8 LI 330 FT TH S PARA W/ E LI SD SEC 264 FT TH ELY PARA WI SD S 1/8 LI 330 FT TO SD E SEC LI TH NLY AL SD SEC LI 264 FT TO POB BEING PT OF SE 1/4 OF SE 1/4 SEC 24-33-6 ALSO EX COM AT N 1/4 ST AT S LI OF SEC 24 T33N R6W TH W'LY AL S LI SD SEC 1,320 FT TH S 0 DEG 09' E 1,320 FT TH E 1,320 FT TH N 0 DEG 09' W 1,320 FT TO POB BEING PART OF SW 1/4 OF NE 1/4 SEC 24 33-6 AM/L	1989	519.34
43	15-003-030-001-00 E 1/2 OF NE 1/4 SEC. 30 T33N R4W 80A.	1989	1,039.39
44	15-003-036-003-00 E 60A OF W 1/2 OF NE 1/4 SEC 30 T33N R4W.	1989	639.16
47	15-003-036-010-00 COM AT SW COR OF SW 1/4 OF NW 1/4 SEC 36 T33N R4W TH W AL E&W 1/4 LI 312 FT FOR POB. TH CONT W AL SD LI 312 FT TH N PARA W/ N 1/8 LI 2,646 FT TH E PARA W/ E&W 1/4 LI 208 FT TH N PARA WI W'S LI 100 FT TH E PARA WI E&W 1/4 LI 104 FT TH S 348 FT TO POB SEC 36-33-4.	1989	563.74
48	15-003-500-002-00 VILLAGE OF SPRINGVALE LOT 6 BLK 2.	1989	736.97

CHARLEVOIX TOWNSHIP

49	15-004-024-013-00 COM AT PT WHOLLY LI OF US-31 WHICH IS 357 FT W OF N & S 1/4 LI OF SEC 24 T34N R6W TH N 240 FT PAR WITH POB TH CONT N 110 FT TH W 43 FT TH N TO PT WHICH IS 673.2 FT S AND 433 FT W OF N 1/4 COR OF SEC TH W AL E LI OF SD SEC 246.69 FT TH E 90 FT TH S TO PT WHICH IS E OF POB TH W 144 FT TO POB	1989	1,381.55
50	15-004-034-011-20 COM AT AN IRON STAKE ON 1/4 COR OF SEC 34 T34N R6W TH ON A BEARING OF W AL E&W 1/4 LI OF SD SEC 811.48 FT TH N 0 DEG 09' E 1186.55 FT TH N 89 DEG 05' E ALONG OF W PARA WI SD 1/4 LI 81.74 FT TH N 7 DEG 02'E 325.5 FT BEING POB TH N 74DEG 55'50"W 229.46 FT TO SELY WLI OF NORTWOOD RD TH N 45DEG 18'40"E (RECD AS N 45DEG 10E) AL SD RD LI 126 FT TH S 76DEG 00'41"E 180.74 FT TH S 70DEG 00'00"E 94.87 FT TO POB BEING PT OF S 1/2 OF NW 1/4 OF SEC 34 T34N R6W CONT 0.55A M/L.	1989	370.07
61	15-004-034-019-00 COM AT A PT ON E&W 1/4 LI SEC 34 T34N R6W 708.25 FT E OF W 1/4 COR SD SEC TH N AT ANG OF 90 DEG TO SD 1/4 LI 39.7 FT, TH NWLY AT ANG OF 64 DEG 10' TO LEFT FROM LAST DESC CRSE 116.5 FT TH AT ANG OF 54 DEG 40' TO LEFT FROM LAST DESC CRSE A AL SD FOSTER BOAT 201.35 FT TO NW COR OF SD FOSTER	1989	1,458.24

Continued on page 9

Sale No.	Description of Land	Tax Year	Sale Amount

EVELINE TOWNSHIP

	FT (25 RDS) TH N 528 FT (32 RDS) TO N SEC LI TH E 412.5 FT (25 RDS) TO POB BEING PART OF NE 1/4 OF NE 1/4 SEC 31-37.7 S.A.	1989	748.86
121	15-007-115-016-00 NW 1/4 OF SE 1/4 SEC 15 T34N R7W 40 A.	1989	342.25
122	15-007-116-001-00 ALL THAT PART OF NE 1/4 OF NE 1/4 LYING W OF BURGESS RD SEC 16 T34N R7W 37.2 A M/L.	1989	489.50
123	15-007-117-011-00 SW 1/4 OF SE 1/4 SEC 17 T34N R7W EX BEG AT S1/4 COR SD SEC TH NLY ON N&S 1/4 LI 518 FT TH S 88 DEG 48'02"E 1071.33 FT TH S0 DEG 29'28"W 195 FT TH S88 DEG 48'02"E 272.75 FT TO E 1/8 LI TH SO DEG 16'35"W 323.01 FT TO S SEC LI TH ALL S SEC LI 1343.93 FT TO POB BEING PART OF SW 1/4 OF SE 1/4 SEC 17-34-7	1989	340.18
124	15-007-117-017-20 COM AT S 1/4 COR SEC 17 T34N R7W TH S88 DEG 48'05"E AL S SEC LI 1069.96 FT FOR POB TH NO DEG 24'40"E 33 FT TO N LI HYER RD TH CONT NO DEG 24'42"E 290 FT TH S88 DEG 48'05"E PARA WI SD SEC LI 272.75 FT TO POB VILLAGE OF BAY SHORE	1989	237.86
125	15-007-117-013-00 COM AT NW COR OF SW 1/4 OF SE 1/4 SEC 17 T34N R7W TH E AL N LI SD SEC TH N AL SD E1/8 LI 1 FT TH S PARA W/ W LI SD SEC 1335.96 FT TH S89 DEG 59'54"E 382.82 FT TH S 558 DEG 00'06"W 260.69 FT TH S89 DEG 56'22"W 1071.09 FT TH S0 DEG 29'28"E 195 FT TH S89 DEG 56'22"W 105.00 FT TH S0 DEG 29'28"E 1,346.61 FT TH S89 DEG 55'22"W 107.00 FT TO PO

Continued from page 9

Sale No.	Description of Land	Tax Year	Sale Amount
	HUDSON TOWNSHIP		
188	15-008-033-008-00 THAT PT OF NE 1/4 OF NE 1/4 LYING N OF HUFFMAN LK RD & LYING W OF BINGHAM RD SEC 33 T32N R4W.	1989	216.80
189	15-008-033-015-00 THAT PART OF SW 1/4 OF SEC 33, T32N R4W, COM AT NW COR OF SD SW 1/4; TH E ON 1/4 LI 8 RDS TH S 20 RDS, TH W 8 RDS TO W SEC LI OF SD SEC; TH N 20 RDS TO POB BEING PT OF NW 1/4 OF SW 1/4 SEC 33 T32N R4W. EX: THAT PT OF HUFFMAN LK RD AS RECD IN L300 P786 CX CTY RD.	1989	749.40
	MARION TOWNSHIP		
190	15-009-001-004-00 COM AT NE COR SEC 10 T33N R8W TH N 369.37 FT TO IR ST TH W 498.3 FT TH N 64.33 FT TO IR ST TH W 1320 FT TO CNT IN 14TH ST TH S TO CNTRLN OF SD HWY TH E ON SD HWY 1320 FT TO CNTRLN OF SD LAKE CHX TH S TO POB EXC THAT PT DED IN L400 P77 TO CON MON TH S 1403.84 FT TO IR ST TH E ON SD HWY 498.3 FT TO IR ST TH S 89 DEG 26'45" E 100 FT TH N 53 DEG 33'15" E 327 FT TO POB & BEING PART OF NE FRL 1/4 SEC 2 T33N R8W & KNOWN AS LOT 6 OF LOSCH'S & THE GOOD NEIGHBOR'S FOUNDATION'S #1 SUBD.	1989	4,092.87
191	15-009-001-006-00 COM AT CON MON AT INTER OF NELY LI OF HWY M-88 WITH SELY LI OF EVERGREEN LANE PRIVATE DRIVE; TH SELY ALONG SD POINT TH AL SELY LI OF SD LANE TO CON-VERGENCE WITH THE FOLLOWING BEARINGS & DISTANCES N 83 DEG 29'E 352.67 FT TH S 29 DEG 41'E 373.75 FT TH N 48 DEG 50'E 126.6 FT TH S 29 DEG 10'E 183.32 FT TH ON A 7 DEG 30' CURVE, 231.54 FT (LONG CD TO SD CURVE BEARS N 78 DEG 48'E 231.08 FT) TH S 48 DEG 50'W SD LANE 549.06 FT W 846 FT BEING POB THIS DES TH S 44DEG 49'W TO C/L LOEB CREEK TH NWLY ALG SD CREEK IN SWLY DIR TO NELY LI OF HWY M-68 TH SELY ALG SD HWY TO ITS INTER WITH THE NWLY LI OF SEC 1 T33N R8W TH S ON SD SEC LI TO A PT WHICH IS 270.65 FT S OF SLY LI OF SD LANE TH S87DEG 30'W TO ITS INTER WI SD LOEB CREEK TH NELY ALG SD CREEK SWLY DIR TO POB BEING PT OF SW1/4 OF SE1/4 & PT OF GOV LOT 3 SEC 1 T33N R8W & PT OF NW1/4 OF NE1/4 SEC 12 T33N R8W EX: HWY ROW AS RECD IN L213 P189 & L300 P786	1989	6,446.85
192	15-009-001-011-10 COM AT CON MON AT INTER OF NELY LI OF HWY M-66 W SELY LI OF EVERGREEN LN PVT DR & EVERGREEN PT TH ALG SELY LI SD PLAT TO CON MONS FOLLOWING BRGS & DIS S 53 DEG 39E 252.67 FT TH N 24 DEG 41E 373.75 FT TH N 48 DEG 50E 52.16 FT TH N 87 DEG 11E 169.39 FT TH S 01 DEG 49E 231.54 FT TO SLY LI OF SD CUR BEARS N 79 DEG 48E 231.08 FT TH ON SD CUR TO LEFT 7 DEG 30'00" 46.14 FT TH E 1122.24 FT TH N TO PT WH IS 125 FT S OF SLY LI SD LN TH S 87 DEG 00'W 1320 FT TO NE COR SEC 1 T33N R8W TH S 00 DEG 49E TO C/L LOEB CREEK TH N TO PT 20 FT S OF SLY LI OF HWY M-68 TH SWLY TO C/L OF CREEK TH N TO SLY LI SD LN TH S 87 DEG 11W ALONG SLY LI SD LN TO CON MON TH S 48 DEG 50'W 52.16 FT TO CON MON ON SELY LI SD LN TH S 24DEG 41'W 202.8 FT TO CON MON ON SELY LI SD LN TH S 29 DEG 10'W 183.32 FT TH ON A 7 DEG 30' CURVE 231.54 FT (LONG CD TO SD CURVE BEARS N 78 DEG 48E 231.08 FT) TH S 48 DEG 50'W SD LANE 549.06 FT W 846 FT BEING POB THIS DES TH S 44DEG 49'W TO C/L LOEB CREEK TH NWLY ALG SD CREEK IN SWLY DIR TO NELY LI OF HWY M-68 TH SWLY ALG SD HWY TO ITS INTER WITH THE NWLY LI OF SEC 1 T33N R8W TH S ON SD SEC LI TO A PT WHICH IS 270.65 FT S OF SLY LI OF SD LANE TH S87DEG 30'W TO ITS INTER WI SD LOEB CREEK TH NELY ALG SD CREEK SWLY DIR TO POB BEING PT OF SW1/4 OF SE1/4 & PT OF GOV LOT 3 SEC 1 T33N R8W & PT OF NW1/4 OF NE1/4 SEC 12 T33N R8W EX: HWY ROW AS RECD IN L213 P189 & L300 P786	1989	6,446.85
193	15-009-001-011-10 COM AT CON MON AT INTER OF NELY LI OF HWY M-66 W SELY LI OF EVERGREEN LN PVT DR & EVERGREEN PT TH ALG SELY LI SD PLAT TO CON MONS FOLLOWING BRGS & DIS S 53 DEG 39E 252.67 FT TH N 24 DEG 41E 373.75 FT TH N 48 DEG 50E 52.16 FT TH N 87 DEG 11E 169.39 FT TH S 01 DEG 49E 231.54 FT TO SLY LI OF SD CUR BEARS N 79 DEG 48E 231.08 FT TH ON SD CUR TO LEFT 7 DEG 30'00" 46.14 FT TH E 1122.24 FT TH N TO PT WH IS 125 FT S OF SLY LI SD LN TH S 87 DEG 00'W 1320 FT TO NE COR SEC 1 T33N R8W TH S 00 DEG 49E TO C/L LOEB CREEK TH NELY ALG C/L OF SD CREEK TO PT 20 FT S OF SLY LI OF SD HWY TH W PAR WITH SD HWY TO C/L OF CREEK TH N TO SLY LI SD LN TH S 87 DEG 11W ALONG SLY LI SD LN TO CON MON TH S 48 DEG 50'W 52.16 FT TO CON MON ON SELY LI SD LN TH S 24DEG 41'W 202.8 FT TO CON MON ON SELY LI SD LN TH S 29 DEG 10'W 183.32 FT TH ON A 7 DEG 30' CURVE 231.54 FT (LONG CD TO SD CURVE BEARS N 78 DEG 48E 231.08 FT) TH S 48 DEG 50'W SD LANE 549.06 FT W 846 FT BEING POB THIS DES TH S 44DEG 49'W TO C/L LOEB CREEK TH NELY ALG SD C/L SD CREEK TO PT WHICH IS S65DEG 19'E FROM POB TH N 65DEG 19'W TO POB BEING PT OF GOV LOT 3 SEC 1 T33N R8W.	1989	1,043.31
194	15-009-001-009-00 N1/2 OF NW1/4 SEC.16 T33N R8W EX: BEG AT SE COR OF N1/2 OF NW1/4 SD SEC TH N AL CEN OF BLACK RD 525 FT TO POB THIS DESC TH W 510 FT TH N 990 FT TH E TO CEN OF SD RD TH S ALONG CEN SD RD TO POB.	1989	1,668.67
195	15-009-001-010-00 S 1/2 OF SW1/4 SEC.10 T33N R8W A80.	1989	2,153.91
205	15-009-011-000-00 W1/2 OF NW1/4 SEC.11 T33N R8W A80.	1989	802.17
206	15-009-012-002-00 BEG ON N&S1/4 LI SEC 12 T33N R8W 446.32 FT N OF S1/4 COR SD SEC TH SELY 1069.1 FT TO IR ST TH AT ANG OF 120 DEG 50' TO THE LEFT 1002.45 FT TO IR ST TH E&WLI TH E AL SD 1/4 LI TO E1/4 LI SD SEC TH N&S1/4 LI OF SEC 1-33-8 TH S AL SD 1/4 LI TO CONTO AL N&S1/4 LI SEC 12 TO P.OB: BEING PART OF SW1/4 OF SE 1/4 SEC 1 & PART NW1/4 OF NE1/4 SEC 12-33-8 EX: HWY ROW AS RECORDED L203 P508.	1989	650.15
207	15-009-012-004-00 S 800 FT OF NW1/4 OF SE1/4 ALSO W 10 RDS OF S 800 FT OF NE 1/4 OF SE1/4 SEC 12-33-8 M/L 27 A. EXCEPT COM AT S1/4 COR SEC 12 T33N R8W TH N'WARD 1303.28 FT AL C/ONAS 1/4 LI SD SEC TO S1/8 LI SD SEC BEING POB TH CONT NO DEG 18E 1303.28 FT TO IR ST TH E AL SD 1/8 LI AND ALG C/L WICKERSHM RD TH N89 DEG 30E 1320 FT TO NE COR OF NW1/4 OF SE1/4 SEC 12 T33N R8W & PT OF NW1/4 OF NE1/4 SEC 12 T33N R8W EX: HWY ROW AS RECD IN L213 P189 & L300 P786	1989	362.85
208	15-009-013-000-10 TH NW 1/4 OF THE NE 1/4 SEC 13 T33N R8W CONT 40A M/L	1989	1,527.22
209	15-009-013-004-00 W1/2 OF NW1/4 OF NW1/4 & 20 NE1/4 OF NE1/4 OF NW1/4 A100 SEC. 13 T33N R8 W.	1989	272.11
210	15-009-014-017-20 BEG ON E LI SEC 14 T33N R8W S2 DEG 51'10"W 1159.62 FT FROM NE COR SD SEC TH S2 DEG 51'10"W AL E LI SD SEC 854.16 FT TH N87 DEG 08'50"W 1290.3 FT TO E1/8 LI SD SEC TH N ALONG SD 1/8 LI 1106.94 FT TO S SD ADAMS LAKE TH N51DEG 30'E 1000.99 FT TH S 24 DEG 15' LAKE TH N19 DEG 23'56"W AL SD SH 600.36 FT TH S87 DEG 08'50"E 2578.11 FT TO POB BEING PART OF GOV LOT 1 SEC 14-33-8.	1989	1,043.31
211	15-009-013-010-00 N1/2 OF NW1/4 SEC.16 T33N R8W EX: BEG AT SE COR OF N1/2 OF NW1/4 SD SEC TH N AL CEN OF BLACK RD 525 FT TO POB THIS DESC TH W 510 FT TH N 990 FT TH E TO CEN SD RD TH S ALONG CEN SD RD TO POB.	1989	418.28
212	15-009-013-015-00 COM AT S 1/4 COR SEC 4 T33N R8W TH N 362.7 FT TH N 35 DEG 07'E 54.42 FT TH N 6.42 DEG 0' E 112.22 FT TO IR ST TH S 89 DEG 26'45" E 281.25 FT TO IR ST TH S 0 DEG 49'E TO PT E 1325.01 FT TO POB PT S 1/2 SW 1/4 SEC 4-33-8.	1989	138.15
225	15-009-013-016-00 COM AT S 1/4 COR SEC 4 T33N R8W TH N 362.7 FT TH N 35 DEG 07'E 54.42 FT TH N 6.42 DEG 0' E 112.22 FT TO IR ST TH S 89 DEG 26'45" E 281.25 FT TO IR ST TH S 0 DEG 49'E TO PT E 1325.01 FT TO POB PT S 1/2 SW 1/4 SEC 4-33-8.	1989	785.11
226	15-010-004-017-00 COM AT S 1/4 COR SEC 4 T33N R8W TH N'LY A L N & S 1/4 LI SEC 7 FT FOR POB TH WLY PARA WI S 1/8 LI SEC 616.75 FT TH NLY PARA WI N & S 1/4 LI SEC 1160 FT TH ELY PARA WI S 1/8 LI SEC 618.75 FT TO SD N&S 1/4 LI TH S'LY AL SD 1/4 LI SEC TO POB BEING PART OF SE 1/4 OF SW 1/4 SEC 4-33-8, 5.01 A M/L.	1989	662.77
229	15-010-004-017-10 COM AT S 1/4 COR SEC 4 T33N R8W TH NLY AL N & S 1/4 LI SD SEC 362.7 FT FOR POB TH WLY PARA WI S 1/8 LI SD SEC 1380.85 FT TO CON MGN TH N 2 DEG 40' W 530.26 FT TO IR ST TH E AL SD IR ST 1369.7 FT TH S 0 DEG 49' E 1325.01 FT TO POB PT S 1/2 SW 1/4 SEC 4-33-8 EX: HWY ROW AS RECORDED L300 P786	1989	1,386.07
230	15-010-004-018-00 COM AT NE COR OF S 1/2 OF SW 1/4 SEC 4 T33N R8W TH S ALONG E LI SD SEC 264 FT TO SE COR OF MEL TWP CEMETERY FOR POB TH S ALONG SD E LI 500 FT TH W 500 FT TH N 260 FT TO POB.	1989	3,029.13
231	15-010-004-003-00 ALL THAT PART OF NW 1/4 OF SE 1/4 SEC 4 T33N R8W WEST OF RR R/W.	1989	158.37
232	15-010-008-002-00 NE 1/4 OF NE 1/4 SEC 8 T33N R8W EX N 210 FT (PLAT OF HIGHLAND ACRES).	1989	498.09
233	15-010-009-008-15 COM AT A PT WHICH IS S 49 DEG 21'08"W 550.15 FT FROM NE COR SEC 26 T33N R8W & IN CEN LAKE 26 RD TH N 86 DEG 46'06"W 435.06 FT TO H I W T H E CEN OF WATERS EDGE TH S 16 DEG 29'30"E 186.27 FT TO PT WHICH LIES 11 FT E OF WATERS EDGE TH S 86 DEG 45'30"E 448.52 FT TO PT IN CEN OF LAKE 26 RD TH N 49 DEG 07'22"W 111.55 FT TO POB EX: ELY 33 FT THEREOF WHICH IS PARA TO CO. SD RD BEING IN NW1/4 OF NE1/4 SEC 26-33-8.	1989	539.25
234	15-010-009-013-00 N 20A OF THAT PT OF E1/2 OF SW1/4 SEC 26 T33N R8W LYING W OF CWG RR R/W & S1/2 OF NW1/4 SD SEC 26 EX: COM AT NW COR OF SD S 1/2 OF NW1/4 TH E AL N1/8 LI TO A PT 165 FT W OF W1/8 LI TH SLY PARA TO W LI OF SEC 660 FT TH E PARA TO N'S LI 1655 FT TO W1/8 LI TH N AL W1/8 LI TO PT 165FT N OF E&W1/4 LI TH ELY PARA TO E&W1/4 LI 660 FT TH S TO E&W1/4 LI TH E AL SD 1/4 LI TO E1/4 LI 26 TH NWLY AL SH TO N1/8 LI TH W'LY TO POB AS SD C/L WAS SURVEYED & MARKED BY WM. SMITH IN 1939	1989	1,333.39
235	15-010-009-027-00 BEG ON N LI SEC 9 T33N R8W 33 FT E OF NW COR OF SD SEC TH E AL N LI OF SD SEC 660 FT TH S PARA WI W LI OF SD SEC 699 FT TO IR ST TH W PARA WI N LI SD SEC 660 FT TO IR ST TH N PARA TO R/W MICH BELL TELE CO & G.R. & I. RR TH N 699 FT TO POB EX: HWY R/W AS RECD IN L300 P786 & EX: THAT PT DED IN L400 P77 TO CON MON TH S 1403.84 FT TO IR ST TH E ON SD HWY 498.3 FT TO IR ST TH S 89 DEG 26'45" E 100 FT TH N 53 DEG 33'15" E 327 FT TO POB & BEING PART OF NE FRL 1/4 SEC. 2 T33N R8W & KNOWN AS LOT 6 OF LOSCH'S & THE GOOD NEIGHBOR'S FOUNDATIONS #1 SUBD.	1989	302.82
236	15-010-009-032-00 ALL THAT PT OF NW 1/4 LYING N & E OF M-131 SEC. 9 T33N R8W.	1989	58.83
237	15-010-009-043-00 E 25 A OF SW 1/4 OF NW 1/4 SEC 9 T33N R8W 25A	1989	266.40
238	15-010-009-046-00 BEG AT T-IR ST AT W COR SEC 9 T33N-R8W TH S88DEG48'46"E AL E&W LI OF SD SEC 9 DIS 1320.75 FT TO IR ST MON S LI OF SD SEC TH N00DEG09'22"W AL SD PLAT LI 1363.00 FT TO ROD ON N LI OF LEE & MONTAGUE'S SEC ADD TH W AL N LI OF TAGOTT TH N89DEG00'22"W AL SD PLAT LI 363.00 FT TO ROD ON W LI OF SD SEC TH S00DEG09'22"E AL W LI OF SD SEC 1363.00 FT TO POB BEING PART OF NW 1/4 OF SW 1/4 SEC 9 T33N-R8W CONT 5.268 A M/L	1989	558.55
239	15-010-009-049-00 COM AT A PT 33 FT N & 199 FT W OF INTER OF S 1/8 LI & N & S 1/4 LI SEC 9 T33N R8W TH S 66 FT TH W 200 FT TH N 165 FT TH E 200 FT TO POB BEING PART OF W 1/2 OF SW 1/4 SEC 9-33-8.	1989	1,529.13
240	15-010-009-066-00 E 1/2 OF SE 1/4 OF SE 1/4 SEC 9 T33N R8W EX: BEG AT THE INTER OF N LINE SEC 9 & AT THE INTER OF N LINE OF RT OF WAY OF C&G RR R/W & E LINE OF G.R. & I. RR, FR WHICH POINT PASSES THROUGH S 1/2 OF SE 1/4 SEC. 9 FOR THE POB TH W ALONG N LINE OF SAID SEC ALONGS AID N. LINE OF SAID RT. OF WAY OF SAID RR 1185 FT TH S 250 FT M/L TO A PT 1185 FT W OF E LI OF SD SEC TH S 250 FT M/L TO POINT OF BEG.	1989	1,303.39
241	15-010-009-093-00 BEG AT IRON STAKE WHICH IS N 13 DEG 10 E 581.8 FT OF POINT OF INTERS. OF E EDGE OF R/W OF HWY M-75 & S. LINE SEC. 9 T33N R8W N 6.76 DEG 56' E 185 FT TO IRON STAKE TH N 4 DEG 34' W 131.25 FT TO IRON STAKE TH S 76 DEG 56' W 125 FT TO IRON STAKE TH S 13 DEG 10' E 132.7 FT TO POB BEING PART OF GOV LOT 1 SEC. 9-33-8.	1989	167.65
242	15-010-010-007-00 ALL THAT PART OF SW 1/4 OF SW 1/4 SEC 10 T33N R8W LYING W OF R/W OF G.R.& I. RR 1.5 A. M/L EX. THE FOLLOWG PARCEL OF LAND IN SEC. 10, COM AT PT WHERE S 1/8 LI OF SEC 9 T33N R8W INTERS W R/W OF SD RR TH E ON SD S 1/8 LI 1320 FT TO PT WHERE IT INTERS S 1/8 LI OF SEC 9 TH E ON SD 1/8 LI TO PT 165FT N OF E&W1/4 LI TH ELY PARA TO E&W1/4 LI 660 FT TH S TO E&W1/4 LI TH E AL SD 1/4 LI TO E1/4 LI 26 TH NWLY AL SH TO N1/8 LI TH W'LY TO POB AS SD C/L WAS SURVEYED & MARKED BY WM. SMITH IN 1939	1989	785.11
243	15-010-010-042-00 E 25 A OF SW 1/4 OF NW 1/4 SEC 10 T33N R8W 25A	1989	266.40
244	15-010-010-062-45 COM AT W 1/4 COR SEC 12-33-8 TH S88 DEG 48'04"E 2208.66 FT TO IR ST MON SEC TO POB TH N00 DEG 16'56"E 891.56 FT TH S88 DEG 48'04"E 440.10 FT AL E&W 1/4 LI TH S00 DEG 16'56"W 891.56 FT TO IR ST MON S LI OF SD SEC TH N88 DEG 48'04"W 440.10 FT AL E&W 1/4 LI TO POB BEING PT OF NW 1/4 OF SEC 12-33-8.	1989	2,246.34
245	15-010-010-063-00 COM AT NE COR OF S 1/2 OF SW 1/4 SEC 10 T33N R8W TH S AL E LI SD SEC 1320 FT TO SE COR SD S 1/2 TH W AL S LI SD SEC 1320 FT TO SW COR SD S 1/2 TH N AL W LI SD SEC 1320 FT TO NW COR SD S 1/2 TH E AL N LI SD S 1/2 1320 FT TO POB BEING PT OF SW 1/4 OF SW 1/4 SEC 10-33-8	1989	1,760.88
246	15-010-010-076-00 COM AT NE COR OF S 1/2 OF SW 1/4 SEC 10 T33N R8W TH S AL E LI SD SEC 1320 FT TO SE COR SD S 1/2 TH W AL S LI SD SEC 1320 FT TO SW COR SD S 1/2 TH N AL W LI SD SEC 1320 FT TO NW COR SD S 1/2 TH E AL N LI SD S 1/2 1320 FT TO POB BEING PT OF SW 1/4 OF SW 1/4 SEC 10-33-8	1989	1,760.88
247	15-010-010-077-00 COM AT NE COR OF S 1/2 OF SW 1/4 SEC 10 T33N R8W TH S AL E LI SD SEC 1320 FT TO SE COR SD S 1/2 TH W AL S LI SD SEC 1320 FT TO SW COR SD S 1/2 TH N AL W LI SD SEC 1320 FT TO NW COR SD S 1/2 TH E AL N LI SD S 1/2 1320 FT TO POB BEING PT OF SW 1/4 OF SW 1/4 SEC 10-33-8	1989	1,760.88
248	15-010-013-021-00 S 1/2 OF SE 1/4 OF SW 1/4 SEC 13 T33N R8W LYING W OF SPRING- VALE RD EX PLAT OF SPRINGBROOK HILLS NO 1 AS RECORDED IN SD PLAT SE COR LOT 24 SPRINGBROOK HILLS NO 1 TH SELY 840 FT ALG W'LY LI OF SD PLAT TO A PT WHICH IS 150 FT WLY OF SE COR OF SD PLAT TH S 264 FT AL W'LY OF SD CEMETERY TO SW COR OF SD CEMETERY TH E AL S LI OF SD CEMETERY TO POB PART OF S 1/2 OF SW 1/4 SEC 4 T33N R8W.	1989	302.82
249	15-010-014-003-00 ALL THAT PART OF NW 1/4 OF SE 1/4 SEC 4 T33N R8W WEST OF RR R/W.	1989	158.37
250	15-010-013-021-20 S 1/2 OF SE 1/4 SEC 13 T33N R8W LYING NE OF SPRING- VALE RD EX PLAT OF SPRINGBROOK HILLS NO 2 ALSO EX GOLF COURSE AS REC D IN L232 P 674, EX: RD R/W DEEDED TO CHAR CO RD COMM IN L 244 P. 74. ALSO EX COM AT SE COR SD SEC TH WLY AL S LI SD SEC 825 FT FOR POB TH N 331 FT TH S 71 DEG 09' W 236.98 FT TH S 49 DEG 36'05" E 38 FT TH S 40 DEG 24'00" W 170.94 FT TH S 49 DEG 21'00"W TO A POINT WHICH IS N 40 DEG 36'50" W 170.94 FT FROM POB TH S 40 DEG 36'50" E 170.94 FT TO POB EX: THAT PT OF SE 1/4 OF SE 1/4 OF SEC 13-33-5	1989	559.68
251	15-010-018-001-10 NE 1/4 OF NE 1/4 SEC 18 T33N R8W EX SW'LY AL E LI SD SEC 660 FT TH SE'LY TO A PT 660 FT N OF SE COR SD NE 1/4 TH W 660 FT TH NWLY TO POB & EXISTING R/W AS NOW TRAVELED 39A+-	1989	212.72
252	15-010-016-004-10 COM AT INTER OF E & W 1/4 LI SEC 18 T33N R8W W'LY OF US HWY 8W TH N AL N LI SD SEC 165 FT TH S 10 DEG 10' W 300 FT TH SELY TO A PT ON W'LY LI OF PENN RR R/W WHICH IS 100 FT NELY OF INTER OF E & W 1/4 LI SEC 18 W'LY AL W'LY R/W SD RR TO E & W 1/4 LI SD SEC TH W AL E & W 1/4 LI TO POB BEING PART OF SE 1/4 OF SW 1/4 SEC 18-33-5 2.0 A M/L	1989	643.92
253	15-010-016-010-00 BEG AT NW COR OF E 1/2 OF SW 1/4 SEC 18 T33N R8W TH E AL E&W 1/4 LI SD SEC 500 FT TH S PARA WI W LI OF SD SEC TO PT ON W'LY LI OF PENN RR R/W TH NWLY AL SD R/W TO POB BEING PT OF E 1/2 OF SW 1/4 SEC 18 T33N R8W	1989	419.04
254	15-010-016-016-10 E1/2 OF NW 1/4 SEC 18 T33N R8W EX: BEG AT NW COR OF E 1/2 OF SW1/4 SD SEC TH E AL E&W1/4 LI 500 FT TH S PARA WI W 500 FT TH N 260 FT TO POB.	1989	1,877.01
255	15-010-016-015-00 ALL SE 1/4 SEC 16 T33N R8W 160 A EX: COM AT SW COR SD SEC TH W AL S LI SD SEC 1045.22FT TO E EDGE OF PENN RR STATION S'LY LI OF BC-SPRINGVALE RD TH N'LY AL SD RR EDGE 2575 FT TH W 400 FT TH S 990 FT TH W 33 FT TH N 1320 FT TH W 1635 FT TO POB BEING PART OF S 1/2 SEC 16 T33N R8W & COM AT SE COR SD SEC TH E ON SD 1/8 LI TO N&S 1/4 LI SD SEC TH N ON SD 1/4 LI TO POB BEING PART OF SE 1/4 OF SEC 16-33-8	1989	1,616.90
256	15-010-018-035-10 COM AT SW COR SEC 18 T33N R8W TH W AL S LI SD SEC 1045.22FT TO E EDGE OF PENN RR STATION S'LY LI OF BC-SPRINGVALE RD TH N'LY AL SD RR EDGE 2575 FT TH W 200 FT TH S 165 FT TH W 200 FT TH S 66 FT TH E 400 FT TH S 990 FT TH W 33 FT TH N 1320 FT TO W'LY LI OF SD SEC TH N AL SD LI TO POB EX: RR R/W. REC 1283 P145 & L280 P 182.	1989	1,188.86
257	15-010-018-036-00 COM AT S 1/8 COR ON E LI SEC 18-33-5 TH W AL S 1/8 LI SD SEC 1320.9 FT TO IR ST MON TH N 0 DEG 19' E AL W LI OF SD SEC 660 FT TH S 89 DEG 41' E 330 FT TH S 0 DEG 19' W PARA WI W LI OF SD SEC 660 FT TH S 89 DEG 41' E 990 FT TH S 0 DEG 19' W 660 FT TH N 89 DEG 41' W 1320 FT TO POB BEING PART OF S 1/2 OF SEC 31 T33N R8W 20A M/L	1989	867.65
258	15-010-018-037-00 BEG AT E&W 1/4 LI SEC 18 T33N R8W 16 1/2 LKS N 35 DEG E FROM A PT ON S LINE OF GOVT LOT 2 SEC 18 T33N R8W 2 2/3 LKS W FROM MEAN COR OF SAID LI N 55 DEG W 4 LKS 8 LKS TO LAKE NELY ON SW SHR OF LAKE 7 LKS SOUTH 8 LKS E 2 LKS TO POB CONTG 10 A M/L EX: COM AT POINT AT NE COR OF THIS LOT S 40 DEG W 2 CHS 12 LKS TO POB ON GOVT LOT 2 SEC. 18 T33N R8W.	1989	9,754.17
259	15-010-019-006-10 COM AT NW COR OF NE 1/4 OF NW 1/4 TH E 570 FT FOR POB TH CONT E 250 FT TH S 475 FT TH W 250 FT TH N 475 FT TO POB BEING PT OF NE 1/4 OF NW 1/4 SEC 19 T33N R8W 2.73 A M/L	1989	432.23
261	15-010-019-016-10 COM AT SW COR OF W 1/2 OF NW 1/4 OF NW 1/4 SEC 19 T33N R8W TH N ON W SEC LI 660 FT TH E PAR WI S LI OF SD 1/4 1/4 660 FT TH S 660 FT TO POB.	1989	1,077.01
262	15-010-020-014-00 SE 1/4 OF SE 1/4 SEC 20 T33N R8W 40A	1989	420.11
263	15-010-020-015-00 NE 1/4 OF SE 1/4 SEC 20 T33N R8W ALSO THAT PT OF NW 1/4 OF SE 1/4 SEC 20 T33N R8 DESC AS: BEG 2527'W 1190.52 FT FROM CEN 1/4 SEC 20 TH S 314 DEG 0' W 660 FT TH W PAR TO C/L LAURIE RD TH SELY AL SD C/L TO E 1/8 LI TH NLY AL SD 1/8 LI TO ITS INTER WI E&W 1/4 LI TH NWLY AL SD E&W 1/4 LI TO POB ALSO THAT PT OF NW 1/4 OF SE 1/4 BEG ON S 1/8 LI 1350 FT SELY FROM W&S 1/4 LI TH ELY PARA WI N&S 1/4 LI TH S TO A PT ON N LI OF LAURIE RD TH SELY AL SD C/L TO E 1/8 LI TH SLY AL SD 1/8 LI TO S	1989	235.75
272	15-010-036-003-00 PLAT OF ALPINE VILLAGE LOT 12 L207-P194	1984	131.99
274	15-010-036-005-00 SPRINGBROOK HILLS NO. 1 LOT 3	1989	357.21
275	15-010-036-006-00 SPRINGBROOK HILLS NO. 1 LOT 6	1989	327.28
276	15-010-036-009-00 SPRINGBROOK HILLS NO. 1 LOT 9	1989	290.67
277	15-010-036-014-00 SPRINGBROOK HILLS NO. 1 LOT 14	1989	357.71
278	15-010-036-022-00 SPRINGBROOK HILLS NO. 1 LOT 22	1989	302.82
279	15-010-036-031-00 SPRINGBROOK HILLS NO. 1 LOT 31	1989	302.82
280	15-010-036-038-00 SPRINGBROOK HILLS NO. 1 LOT 38	1989	298.74
281	15-010-036-041-00 SPRINGBROOK HILLS NO. 1 LOT 41	1989	302.82
282	15-010-036-067-00 SPRINGBROOK HILLS NO. 1 LOT 67 EX: ELY PORTION SD LOT BEG AT NE COR SD LOT TH S 2 DEG 20'-E 279.52 FT TH N 79 DEG 04' 40" W 179.63 FT TH N 14 DEG 17'20" E 100 FT TH N 79 DEG 04' 40" W 70.72 FT TH NELY 53.78 FT ALONG THE ARC OF A 600 FT RAD CUR-LEFT TH E LONG CHORD OF WHICH BEARS N 28 DEG 46' 10" E 53.76 FT TH N 88 DEG 40' E 81.66 FT TH N 1 DEG 20' W 15 FT TH N 88 DEG 40' E 90 FT TO POB.	1989	345.54
283	15-010-036-070-00 SPRINGBROOK HILLS NO. 1 LOT 70	1989	327.28
284	15-010-036-084-00 SPRINGBROOK HILLS NO. 1 LOT 84	1989	327.28
285	15-010-036-086-00 SPRINGBROOK HILLS NO. 1 LOT 86	1989	327.28
286	15-010-036-089-00 SPRINGBROOK HILLS NO. 1 LOT 89	1989	1,889.09
287	15-010-601-002-00 SPRINGBROOK HILLS NO. 2 LOT 2	1989	217.43
288	15-010-601-003-00 SPRINGBROOK HILLS NO. 2 OUTLOT 'C'	1989	845.81
289	15-010-700-027-00 VAL OF TALCOTT ORIGINAL PLAT LOT 27 & 28.	1989	1,218.00
290	15-010-700-032-00 COM AT SW COR BULLOCK & MIDDLE STS TH W'LY AL S LI OF MIDDLE ST 232.68 FT TO NW COR LOT 33 TH SELY AL SW LI LOT 33 124 FT TH NELY TO POB BEING PT	1989	15.66
316	15-012-001-006-00 BEG ON W LI SEC 1 T37N R10W 884 OFT N OF SW COR SD SEC TH N 89 DEG 20'25"E PARA WI S LI SD SEC 1371.48 FT TO WLY ROW OF E BR DRIVE TH N 8 DEG 43'20"E AL SD DRIVE 183.44 FT TH N 12 DEG 00'20"E AL SD DRIVE 484.58 FT TO S 1/8 LI	1989	15.66

Continued from page 11

Continued from page 10

Sale No.	Description of Land	Tax Year	Sale Amount
	MELROSE TOWNSHIP		
	OF LOT 32 & 33 OF PLAT OF VIL OF TALCOTT	1989	1,114.27
291	15-010-700-034-00 VILLAGE OF TALCOTT ORIGINAL PLAT LOT 34	1989	237.18
292	15-010-700-001-00 LEE & MONTAGUES FIRST ADD TO TALCOTT LOT 1.	1989	260.14
293	15-010-700-002-00 LEE & MONTAGUES FIRST ADD TO TALCOTT LOT 2.	1989	1,857.25
294	15-010-700-003-00 LEE & MONTAGUES FIRST ADD TO TALCOTT LOT 3.	1989	931.27
295	15-010-700-004-00 LEE & MONTAGUE'S FIRST ADD TO TALCOTT LOT 14.	1989	373.71
296	15-010-721-045-00 LEE & MONTAGUE'S SECOND ADD TO TALCOTT LOTS 45 & 46.	1989	223.53
297	15-010-721-072-00 LEE & MONTAGUE'S SECOND ADD TO TALCOTT LOTS 72 & 73.	1989	1,358.31
298	15-010-730-076-00 WATSON'S ADD TO TALCOTT W 50 FT OF LOTS 76 & 77 BLK A.	1989	815.36
	NORWOOD TOWNSHIP		
299	15-011-007-010-00 COM AT S 1/4 COR SEC 7 T39N R8W TH N 0 DEG 07' 30" E AL N & S 1/4 LI 1319.51 FT TO POB TH CONT N 89 DEG 58' 30" W 330 FT FOR POB TH CONT N 89 DEG 58' 30" W 330 FT TH N 0 DEG 07' 30" E 330 FT TH S 89 DEG 58' 30" E 330 FT TH S 0 DEG 07' 30" W 330 FT TO POB BEING PT OF S 1/2 OF NE 1/4 OF SW 1/4 SEC 7-39-8 2.50 A M/L	1989	121.16
300	15-011-008-001-00 E 1/2 OF NE 1/4 OF NE 1/4 SEC.8 T39N R8W 20A	1989	228.49
301	15-011-017-005-30 BEG ON E & W 1/4 LI SEC 17 T39N R8W 1621.5 FT E OF W 1/4 COR SD SEC TH N PAR WI N & S 1/4 LI 626.1 FT TO POB BEING PART OF E 1/2 OF SW 1/4 SEC 17 T39N R8W 3.0A	1989	339.83
302	15-011-017-006-00 W1/2 OF NW1/4 SEC. 17 T39N R8W 80 A	1989	2,855.92
303	15-011-017-011-00 COM AT NW COR OF NE1/4 OF SE1/4 SEC 17 T39

Continued from page 11

Sale No.	Description of Land	Tax Year	Sale Amount
	ST. JAMES TOWNSHIP		
360	15-013-576-043-00 FRAZER, YERKES & CLAYTON SUBD OF LOTS 1 & 2 SEC 27 T39N R10W OF BEAVER HARBOR LOT 43 BLK B	1989	25.52
	1989 179.66		
361	15-013-578-044-00 FRAZER, YERKES & CLAYTON SUBD OF LOTS 1 & 2 SEC 27 T39N R10W OF BEAVER HARBOR LOT 44 BLK B	1989	35.21
	1989 134.75		
362	15-013-701-024-00 PORT ST JAMES NO 1 LOT 24	1989	35.21
	1989 44.93		
364	15-013-701-085-00 PORT ST JAMES NO 1 LOT 85	1989	35.21
365	15-013-702-110-00 PORT ST JAMES NO 2 LOT 110	1989	35.21
	1989 54.93		
366	15-013-702-143-00 PORT ST JAMES NO 2 LOT 143	1989	25.52
	1989 114.82		
367	15-013-705-216-00 PORT ST JAMES NO 5 LOT 216	1989	35.21
	1989 20.69		
368	15-013-705-225-00 PORT ST JAMES NO 5 LOT 225	1989	35.21
	1989 35.21		
369	15-013-705-229-00 PORT ST JAMES NO 5 LOT 229	1989	35.21
	1989 35.21		
390	15-013-705-230-00 PORT ST JAMES NO 5 LOT 230	1989	35.21
	1989 20.69		
391	15-013-705-232-00 PORT ST JAMES NO 5 LOT 232	1989	35.21
	1989 35.21		
392	15-013-705-233-00 PORT ST JAMES NO 5 LOT 233	1989	35.21
	1989 49.93		
393	15-013-705-234-00 PORT ST JAMES NO 5 LOT 234	1989	35.21
	1989 35.21		
394	15-013-705-236-00 PORT ST JAMES NO 5 LOT 236	1989	35.21
	1989 35.21		
395	15-013-705-238-00 PORT ST JAMES NO 5 LOT 238	1989	35.21
	1989 35.21		
396	15-013-705-243-00 PORT ST JAMES NO 5 LOT 243	1989	35.21
	1989 35.21		
397	15-013-705-245-00 PORT ST JAMES NO 5 LOT 245	1989	35.21
	1989 69.85		
398	15-013-706-254-00 PORT ST JAMES NO 6 LOT 254	1989	35.21
	1989 79.88		
399	15-013-706-263-00 PORT ST JAMES NO 6 LOT 263	1989	35.21
	1989 59.92		
400	15-013-706-268-00 PORT ST JAMES NO 6 LOT 268	1989	35.21
	1989 35.21		
401	15-013-706-276-00 PORT ST JAMES NO 6 LOT 276	1989	35.21
	1989 35.21		
402	15-013-706-277-00 PORT ST JAMES NO 6 LOT 277	1989	35.21
	1989 35.21		
403	15-013-706-278-00 PORT ST JAMES NO 6 LOT 278	1989	35.21
	1989 35.21		
404	15-013-706-279-00 PORT ST JAMES NO 6 LOT 279	1989	35.21
	1989 35.21		
405	15-013-706-280-00 PORT ST JAMES NO 6 LOT 280	1989	35.21
	1989 35.21		
406	15-013-706-295-00 PORT ST JAMES NO 6 LOT 295	1989	35.21
	1989 35.21		
407	15-013-706-298-00 PORT ST JAMES NO 6 LOT 298	1989	35.21
	1989 35.21		
408	15-013-706-295-00 PORT ST JAMES NO 6 LOT 295	1989	35.21
	1989 35.21		
409	15-013-706-296-00 PORT ST JAMES NO 6 LOT 296	1989	35.21
	1989 35.21		
410	15-013-706-297-00 PORT ST JAMES NO 6 LOT 297	1989	35.21
	1989 35.21		
411	15-013-706-298-00 PORT ST JAMES NO 6 LOT 298	1989	35.21
	1989 35.21		
412	15-013-706-299-00 PORT ST JAMES NO 6 LOT 299	1989	35.21
	1989 35.21		
413	15-013-706-300-00 PORT ST JAMES NO 6 LOT 300	1989	35.21
	1989 35.21		
414	15-013-706-310-00 PORT ST JAMES NO 6 LOT 310	1989	35.21
	1989 35.21		
415	15-013-706-311-00 PORT ST JAMES NO 6 LOT 311	1989	35.21
	1989 35.21		
416	15-013-706-313-00 PORT ST JAMES NO 6 LOT 313	1989	35.21
	1989 35.21		
417	15-013-706-314-00 PORT ST JAMES NO 6 LOT 314	1989	35.21
	1989 35.21		
418	15-013-706-315-00 PORT ST JAMES NO 6 LOT 315	1989	35.21
	1989 35.21		
419	15-013-706-338-00 PORT ST JAMES NO 6 LOT 338	1989	35.21
	1989 35.21		
420	15-013-706-339-00 PORT ST JAMES NO 6 LOT 339	1989	35.21
	1989 35.21		
421	15-013-706-340-00 PORT ST JAMES NO 6 LOT 340	1989	35.21
	1989 35.21		
422	15-013-705-341-00 PORT ST JAMES NO 6 LOT 341	1989	35.21
	1989 35.21		
423	15-013-707-345-00 PORT ST JAMES NO 7 LOT 348	1989	84.85
	1989 84.85		
424	15-013-707-353-00 PORT ST JAMES NO 7 LOT 353	1989	20.69
	1989 20.69		
425	15-013-707-362-00 PORT ST JAMES NO 7 LOT 362	1989	15.84
	1989 15.84		
426	15-013-707-367-00 PORT ST. JAMES #7 LOT 367	1989	84.90
	1989 84.90		
427	15-013-707-368-00 PORT ST. JAMES #7 LOT 368	1989	35.21
	1989 35.21		
428	15-013-707-369-00 PORT ST. JAMES #7 LOT 369	1989	20.69
	1989 20.69		

Sale No.	Description of Land	Tax Year	Sale Amount
	ST. JAMES TOWNSHIP		
429	15-013-707-401-00 PORT ST. JAMES #7 LOT 401	1989	25.52
430	15-013-707-402-00 PORT ST. JAMES #7 LOT 402	1989	35.21
431	15-013-707-403-00 PORT ST. JAMES #7 LOT 403	1989	35.21
432	15-013-707-404-00 PORT ST. JAMES #7 LOT 404	1989	35.21
433	15-013-707-407-00 PORT ST. JAMES #7 LOT 407	1989	35.21
434	15-013-707-408-00 PORT ST. JAMES #7 LOT 408	1989	35.21
435	15-013-707-409-00 PORT OF ST JAMES NO 7 LOT 409	1989	25.52
436	15-013-707-421-00 PORT ST. JAMES #7 LOT 421	1989	35.21
437	15-013-707-422-00 PORT ST. JAMES #7 LOT 422	1989	35.21
438	15-013-707-423-00 PORT ST. JAMES #7 LOT 423	1989	35.21
439	15-013-707-424-00 PORT ST. JAMES #7 LOT 424	1989	35.21
440	15-013-707-425-00 PORT ST. JAMES #7 LOT 425	1989	35.21
441	15-013-707-437-00 PORT ST. JAMES #7 LOT 437	1989	49.93
442	15-013-707-443-00 PORT ST. JAMES #7 LOT 443	1989	35.21
443	15-013-707-444-00 PORT ST. JAMES #7 LOT 444	1989	35.21
444	15-013-707-445-00 PORT ST. JAMES #7 LOT 445	1989	35.21
445	15-013-707-446-00 PORT ST. JAMES #7 LOT 446	1989	35.21
446	15-013-707-516-00 PORT ST. JAMES #7 LOT 516	1989	104.84
447	15-013-707-542-00 PORT OF ST JAMES NO 7 LOT 642	1989	25.52
448	15-013-707-643-00 PORT ST. JAMES #7 LOT 643	1989	20.69
449	15-013-707-544-00 PORT OF ST. JAMES #7 LOT 544	1989	20.69
450	15-013-707-545-00 PORT ST. JAMES #7 LOT 545	1989	35.21
451	15-013-707-549-00 PORT ST. JAMES #7 LOT 549 & 550	1989	119.80
452	15-013-707-556-00 PORT ST. JAMES #7 LOT 556	1989	35.21
453	15-013-707-557-00 PORT ST. JAMES #7 LOT 557	1989	35.21
454	15-013-707-558-00 PORT OF ST JAMES NO 7 LOT 558	1989	20.69
455	15-013-707-559-00 PORT ST. JAMES #7 LOT 559	1989	20.69
456	15-013-707-566-00 PORT OF ST JAMES NO 7 LOT 585	1989	25.52
457	15-013-707-567-00 PORT ST. JAMES #7 LOT 567	1989	35.21
458	15-013-707-569-00 PORT ST. JAMES #7 LOT 568	1989	35.21
459	15-013-707-570-00 PORT ST. JAMES #7 LOT 570	1989	35.21
460	15-013-707-572-00 PORT ST. JAMES #7 LOT 572	1989	35.21
461	15-013-707-573-00 PORT ST. JAMES #7 LOT 573	1989	2,426.68
462	15-013-707-574-00 PORT ST. JAMES #7 LOT 574	1989	35.21
463	15-013-707-575-00 PORT ST. JAMES #7 LOT 575	1989	35.21
464	15-013-707-576-00 PORT ST. JAMES #7 LOT 576	1989	35.21
465	15-013-707-580-00 PORT ST. JAMES #7 LOT 580	1989	35.21
466	15-013-707-584-00 PORT ST. JAMES #7 LOT 584	1989	35.21
467	15-013-707-590-00 PORT ST. JAMES #7 LOT 590	1989	35.21
468	15-013-707-591-00 PORT ST. JAMES #7 LOT 591	1989	35.21
469	15-013-707-592-00 PORT ST. JAMES #7 LOT 592	1989	35.21
470	15-013-707-594-00 PORT ST. JAMES #7 LOT 594	1989	35.21
471	15-013-707-595-00 PORT ST. JAMES #7 LOT 595	1989	35.21
472	15-013-707-596-00 PORT ST. JAMES #7 LOT 596	1989	35.21
473	15-013-707-597-00 PORT ST. JAMES #7 LOT 597	1989	35.21
474	15-013-707-597-00 PORT ST. JAMES #7 LOT 597	1989	35.21
475	15-013-708-616-00 PORT ST. JAMES #8 LOT 616	1989	15.84
476	15-013-708-617-00 PORT OF ST JAMES #8 LOT 617	1989	15.84
477	15-013-708-618-00 PORT OF ST. JAMES #8 LOT 618	1989	15.84

Sale No.	Description of Land	Tax Year	Sale Amount
	ST. JAMES TOWNSHIP		
478	15-013-708-619-00 PORT OF ST JAMES #8 LOT 619	1989	15.84
479	15-013-708-620-00 PORT OF ST JAMES #8 LOT 620	1989	15.84
480	15-013-708-622-00 PORT OF ST JAMES #8 LOT 622	1989	15.84
481	15-013-708-623-00 PORT OF ST JAMES #8 LOT 623	1989	15.84
482	15-013-706-624-00 PORT OF ST JAMES #8 LOT 624	1989	15.84
483	15-013-708-634-00 PORT OF ST JAMES #8 LOT 634	1989	20.69
484	15-013-708-637-00 PORT OF ST JAMES #8 LOT 637	1989	20.69
485	15-013-708-646-00 PORT OF ST JAMES #8 LOT 646	1989	20.69
486	15-013-706-647-00 PT OF ST JAMES # 8 LOT 647	1989	20.69
487	15-013-708-650-00 PORT OF ST JAMES #8 LOT 650	1989	20.69
488	15-013-705-651-00 PORT OF ST JAMES #8 LOT 651	1989	20.69
489	15-013-708-652-00 PORT OF ST JAMES #8 LOT 652	1989	20.69
490	15-013-708-699-00 PORT OF ST JAMES #8 LOT 699	1989	15.84
491	15-013-708-702-00 PORT OF ST JAMES #8 LOT 703	1989	15.84
492	15-013-708-704-00 PORT ST. JAMES #8 LOT 704	1989	15.84
493	15-013-708-705-00 PORT OF ST JAMES #8 LOT 706	1989	15.84
494	15-013-709-705-00 PORT ST. JAMES #8 LOT 706	1989	35.21
495	15-013-708-707-00 PORT ST. JAMES #8 LOT 707	1989	20.69
496	15-013-708-708-00 PORT OF ST JAMES #8 LOT 708	1989	20.69
497	15-013-708-709-00 PORT OF ST JAMES #8 LOT 709	1989	20.69
498	15-013-708-712-00 PORT OF ST JAMES #8 LOT 712	1989	20.59
499	15-013-708-713-00 PORT OF ST JAMES #8 LOT 713	1989	20.69
500	15-013-708-714-00 PORT OF ST JAMES #8 LOT 714	1989	20.69
501	15-013-708-715-00 PORT OF ST JAMES #8 LOT 715	1989	20.69
502	15-013-708-716-00 PORT OF ST JAMES #8 LOT 716	1989	20.69
503	15-013-709-717-00 PORT ST. JAMES #8 LOT 717	1989	20.69
504	15-013-708-735-00 PORT ST. JAMES #8 LOT 735	1989	20.69
505	15-013-708-736-00 PORT ST. JAMES #8 LOT 736	1989	20.69
506	15-013-709-782-00 PORT ST. JAMES #9 LOT 782	1989	44.93
507	15-013-709-763-00 PT OF ST JAMES NO 9 LOT 763	1989	30.36
508	15-013-709-764-00 PORT OF ST JAMES NO 9 LOT 764	1989	30.36
509	15-013-750-001-50 W 132 FT OF LOT 1 KLI STEPHENS PLT EX COM AT SE COR OF W 132 FT OF LOT 1 BLK I TH N TO A PT 60 FT S OF S'LY LI OF HWY TOR POB TH W 30 FT TH N TO HWY TH NWLY ALG HWY TO A PT N OF POB TH S TO POB, PART OF LOT 1 BLK I OF STEPHENS PLAT L-1097 P-20	1989	2,426.68
510	15-013-751-020-15 LOT 20 BLK 2 STEPHENS PLAT (PT OF GOV LOT 4 SEC 29 T39N R10W) EX: BEG AT A PT 1 RD AT SE COR OF LOT 20 BLK 2 OF STEPHENS PLAT TH S 64DEG 15'25"W (RECD AS S82DEG 08'W) AL S LI SD LOT 45 FT TH N 31DEG 58'35"W 104.14'+W 138.96 FT TO A T-IR ST ON N LI SD LOT TH S 86DEG 05'15" E AL SD LOT 58 FT TO E LI SD LOT TH S 4DEG 02'36"W (RECD AS S 10DEG 32'W) AL E LI SD LOT 129.45 FT (RECD AS 130.45 FT) TO POB BEING PT OF LOT 30 BLK 2 STEPHENS PLAT	1989	1,202.68
511	15-013-753-001-00 STEPHENS PLAT PART OF GOV LOT 4 SEC 29 T39N R10W LOT 1 BLK 4	1989	109.80
512	15-013-753-029-00 STEPHENS PLAT PART OF GOV LOT 4 SEC 29 T39N R10W LOT 29 BLK 4	1989	129.78
	SOUTH ARM TOWNSHIP		
513	15-018-000-015-00 BEG AT INTER OF N LI SEC 4 T32N R7W W ELY LI HWY M-66 TH E ON SD SEC LI TO PT 383 FT OF SD SEC COR, SD PT COR SHOWN AS BEING IN LK CHX BY ORIG GOV SURVEY TH SLY TO PT ON E LI SEC 4 WHICH IS 120 FT S OF NEC OF SD SEC TH S ON SD SEC LI 1004.4 FT TH AT ANG TO LI TO WLY 80 DEG 10'07" TH AT ANG TO SD LI 27 DEG 21' FROM LAST DESC CRSE 58 FT TH NWLY 1042 FT TO N LI SD SEC, OLD FENCE LI, TH N 84 DEG W AL FENCE LI 844.9 FT TO INTER W ELY LI SD HWY TH NLY AL SD HWY TO POB EX, STRIP OF LAND 66 FT WIDE LYING S & WLY OF & MEAS 66 FT FRW A LI DESC AS BEG AT INTER OF N LI SEC 4 W ELY LI HWY M-66 TH E ON SD SEC LI TO PT 383 FT SW OF NE COR SD SEC TH SELY TO PT 120 FT S OF	1989	176.81
522	15-014-014-001-10 BEG AT NE COR SEC 14 TH S 950 FT TO POB TH W 220 FT, TH S 440 FT TH E 220 FT TH N 440 FT TO POB BEING PT OF NE 1/4 OF NE 1/4 SEC 14-32-7	1989	597.20
523	15-014-015-058-10 COM AT PT ON C/L HWY M-66 950.4 FT WLY M, ALSD C/L FROM NE COR SEC, N, TER S SEC LI SEC 15 T32N R7W TH NWLY AL SD C/L 177 FT TH W AT RT ANG TO SD CL TO SH LK CHX TH SELY AL SD SH TO PT WHERE LI DRAWN AT RT ANG TO SD C/L AT POB FROM C/L OF HWY TH W AL SD LI TO POB BEING PART OF S 1/2 OF SW FRL 14 SEC 15-32-7	1989	23.96
524	15-014-015-057-00 COM AT INTER OF C/L OF HWY M66 861.4 FT NWLY FROM WHERE S LI OF SEC 15 INTER C/L OF HWY NWLY AL C/L OF SD HWY 89 FT, NELY AT RT ANG TO SD CL OF SH TO S ARM OF LK CHX SELY AL SD SH TO A PT 66 FT FROM SWLY AL SD RT ANGS FROM C/L OF HWY TH SWLY TO POB PART OF LOT 1 SEC 15 T32N R7W	1989	1,564.75
525	15-014-016-008-00 COM AT A CON MON WHICH IS AT INTER OF N LI OF SEC 16 T32N R7W WITH C/L OF HWY M-66 & WHICH IS 1572.8 FT SD MON BEING NE COR OF N 1/4 POST OF SD SEC,TH AL SEC LI N89DEG 36'E 286.5 FT TH S80DEG 34'E 328DEG 13'E TO HWY CORP, TH CONT AL SHWY LI OF SD LOT 25.02 FT FOR POB TH S40DEG 51'W 10 FT, TH S28DEG 13'E PARA WI WLY LI OF SD PLAT TO A PT WHICH WOULD BE S63DEG & 1'W 10 FT FROM SWLY COR OF LOT 7 OF SD PLAT, TH S63DEG, 51'E TO SWLY COR OF LOT 9, TH NWLY SOE OF SD PLAT TO POB BEING PART OF LOT 11 B-32-7	1989	23.96
526	15-014-019-005-00 COM AT SE COR OF SW FRAC 1/4 OF NW FRAC 1/4, SEC 19 T32N R7W TH W AL E&W LI SD SEC 660 FT TH N AT ANG TO RIGHT OF 89DEG48'-100FT TO POB TH CONT N ON PREV DESC CRSE 200FT TH E PARA WI SD E&W LI 429.92FT M/L TO CA OF CO RD TH SLY AL SD RD LI 200.07 FT TH W AT RT ANG TO LAST DESC CRSE TO E LI OF SD SEC 19 TH W PARA WI SD 1/4 LI 434.52FT TO PEN LI OF SD SW FRAC 1/4 OF NW FRAC 1/4 SEC 19 T32N R7W	1989	1,271.15
519	15-014-013-005-00 NW1/4 OF NE1/4 SEC.13 T32N R7W A40 EX N1/2 OFNW1/4 OF NE1/4 SEC 13-32-7,	1989	1,457.99
520	15-014-013-006-10 COM AT INTER OF C/L BEHLING RD & E1/8 LI SEC 13 T32N R7W TH S AL E1/8 LI 420 FT TO POB TH W PERP TO E1/8 LI 409 FT TH N PARA WI E1/8 LI 429 FT TO C/L SD RD TH W AL CL 200 FT TH S PARA WI E1/8 LI TO S LI OF N1/2 OF NW1/4 OF NE1/4 SD SEC TH E AL SD S LI TO E1/8 LI TH N ON SD E1/8 LI TO POB BEING PT OF NW1/4 OF NE1/4 SEC 13-32-7, 5.4 A M/L.	1989	1,271.15
521	15-014-013-007-00 PART OF W1/2 OF NW1/4 OF NE1/4 SEC 13 T32N R7W DESC AS: COM AT PT DESC'D AS INTER OF C/L OF BEHLING RD & N&S1/8 LI OF ABOVE DESC'D PROP BEING NE CORN TH S 429 FT AL N&S1/8 LI TO POB TH S 200 FT TH W PERP TO N&S1/8 LI 200 FT TH N PARA WI N&S1/8 LI 429 FT TO C/L OF BEHLING RD TH ELY AL CL SD RD TO POB BEING IN SEC 13-32-7,	1989	176.81
522	15-014-014-001-10 BEG AT NE COR SEC 14 TH S 950 FT TO POB TH W 220 FT, TH S 440 FT TH E 220 FT TH N 440 FT TO POB BEING PT OF NE 1/4 OF NE 1/4 SEC 14-32-7	1989	597.20
523	15-014-015-058-10 COM AT PT ON C/L HWY M-66 950.4 FT WLY M, ALSD C/L FROM NE COR SEC, N, TER S SEC LI SEC 15 T32N R7W TH NWLY AL SD C/L 177 FT TH W AT RT ANG TO SD CL TO SH LK CHX TH SELY AL SD SH TO PT WHERE LI DRAWN AT RT ANG TO SD C/L AT POB FROM C/L OF HWY TH W AL SD LI TO POB BEING PART OF S 1/2 OF SW FRL 14 SEC 15-32-7	1989	23.96
524	15-014-015-057-00 COM AT INTER OF C/L OF HWY M66 861.4 FT NWLY FROM WHERE S LI OF SEC 15 INTER C/L OF HWY NWLY AL C/L OF SD HWY 89 FT, NELY AT RT ANG TO SD CL OF SH TO S ARM OF LK CHX SELY AL SD SH TO A PT 66 FT FROM SWLY AL SD RT ANGS FROM C/L OF HWY TH SWLY TO POB PART OF LOT 1 SEC 15 T32N R7W	1989	1,564.75
525	15-014-016-008-00 COM AT A CON MON WHICH IS AT INTER OF N LI OF SEC 16 T32N R7W WITH C/L OF HWY M-66 & WHICH IS 1572.8 FT SD MON BEING NE COR OF N 1/4 POST OF SD SEC,TH AL SEC LI N89DEG 36'E 286.5 FT TH S80DEG 34'E 328DEG 13'E TO HWY CORP, TH CONT AL SHWY LI OF SD LOT 25.02 FT FOR POB TH S40DEG 51'W 10 FT, TH S28DEG 13'E PARA WI WLY LI OF SD PLAT TO A PT WHICH WOULD BE S63DEG & 1'W 10 FT FROM SWLY COR OF LOT 7 OF SD PLAT, TH S63DEG, 51'E TO SWLY COR OF LOT 9, TH NWLY SOE OF SD PLAT TO POB BEING PART OF LOT 11 B-32-7	1989	23.96
526	15-014-019-005-00 COM AT SE COR OF SW FRAC 1/4 OF NW FRAC 1/4, SEC 19 T32N R7W TH W AL E&W LI SD SEC 660 FT TH N AT ANG TO RIGHT OF 89DEG48'-100FT TO POB TH CONT N ON PREV DESC CRSE 200FT TH E PARA WI SD E&W LI 429.92FT M/L TO CA OF CO RD TH SLY AL SD RD LI 200.07 FT TH W AT RT ANG TO LAST DESC CRSE TO E LI OF SD SEC 19 TH W PARA WI SD 1/4 LI 434.52FT TO PEN LI OF SD SW FRAC 1/4 OF NW FRAC 1/4 SEC 19 T32N R7W	1989	1,271.15
519	15-014-013-005-00 NW1/4 OF NE1/4 SEC.13 T32N R7W A40 EX N1/2 OFNW1/4 OF NE1/4 SEC 13-32-7,	1989	1,457.99
520	15-014-013-006-10 COM AT INTER OF C/L BEHLING RD & E1/8 LI SEC 13 T32N R7W TH S AL E1/8 LI 420 FT TO POB TH W PERP TO E1/8 LI 409 FT TH N PARA WI E1/8 LI 429 FT TO C/L SD RD TH W AL CL 200 FT TH S PARA WI E1/8 LI TO S LI OF N1/2 OF NW1/4 OF NE1/4 SD SEC TH E AL SD S LI TO E1/8 LI TH N ON SD E1/8 LI TO POB BEING PT OF NW1/4 OF NE1/4 SEC 13-32-7, 5.4 A M/L.	1989	1,271.15
521	15-014-013-007-00 PART OF W1/2 OF NW1/4 OF NE1/4 SEC 13 T32N R7W DESC AS: COM AT PT DESC'D AS INTER OF C/L OF BEHLING RD & N&S1/8 LI OF ABOVE DESC'D PROP BEING NE CORN TH S 429 FT AL N&S1/8 LI TO POB TH S 200 FT TH W PERP TO N&S1/8 LI 200 FT TH N PARA WI N&S1/8 LI 429 FT TO C/L OF BEHLING RD TH ELY AL CL SD RD TO POB BEING IN SEC 13-32-7,	1989	176.81
522	15-014-014-001-10 BEG AT NE COR SEC 14 TH S 950 FT TO POB TH W 220 FT, TH S 440 FT TH E 220 FT TH N 440 FT TO POB BEING PT OF NE 1/4 OF NE 1/4 SEC 14-32-7	1989	597.20
523	15-014-015-058-10 COM AT PT ON C/L HWY M-66 950.4 FT WLY M, ALSD C/L FROM NE COR SEC, N, TER S SEC LI SEC 15 T32N R7W TH NWLY AL SD C/L 177 FT TH W AT RT ANG TO SD CL TO SH LK CHX TH SELY AL SD SH TO PT WHERE LI DRAWN AT RT ANG TO SD C/L AT POB FROM C/L OF HWY TH W AL SD LI TO POB BEING PART OF S 1/2 OF SW FRL 14 SEC 15-32-7	1989	23.96
524	15-014-015-057-00 COM AT INTER OF C/L OF HWY M66 861.4 FT NWLY FROM WHERE S LI OF SEC 15 INTER C/L OF HWY NWLY AL C/L OF SD HWY 89 FT, NELY AT RT ANG TO SD CL OF SH TO S ARM OF LK CHX SELY AL SD SH TO A PT 66 FT FROM SWLY AL SD RT ANGS FROM C/L OF HWY TH SWLY TO POB PART OF LOT 1 SEC 15 T32N R7W	1989	1,564.75
525	15-014-016-008-00 COM AT A CON MON WHICH IS AT INTER OF N LI OF SEC 16 T32N R7W WITH C/L OF HWY M-66 & WHICH IS 1572.8 FT SD MON BEING NE COR OF N 1/4 POST OF SD SEC,TH AL SEC LI N89DEG 36'E 286.5 FT TH S80DEG 34'E 328DEG 13'E TO HWY CORP, TH CONT AL SHWY LI OF SD LOT 25.02 FT FOR POB TH S40DEG 51'W 10 FT, TH S28DEG 13'E PARA WI WLY LI OF SD PLAT TO A PT WHICH WOULD BE S63DEG & 1'W 10 FT FROM SWLY COR OF LOT 7 OF SD PLAT, TH S63DEG, 51'E TO SWLY COR OF LOT 9, TH NWLY SOE OF SD PLAT TO POB BEING PART OF LOT 11 B-32-7	1989	23.96
526	15-014-019-005-00 COM AT SE COR OF SW FRAC 1/4 OF NW FRAC 1/4, SEC 19 T32N R7W TH W AL E&W LI SD SEC 660 FT TH N AT ANG TO RIGHT OF 89DEG48'-100FT TO POB TH CONT N ON PREV DESC CRSE 200FT TH E PARA WI SD E&W LI 429.92FT M/L TO CA OF CO RD TH SLY AL SD RD LI 200.07 FT TH W AT RT ANG TO LAST DESC CRSE TO E LI OF SD SEC 19 TH W PARA WI SD 1/4 LI 434.52FT TO PEN LI OF SD SW FRAC 1/4 OF NW FRAC 1/4 SEC 19 T32N R7W	1989	1,271.15
519	15-014-013-005-00 NW1/4 OF NE1/4 SEC.13 T32N R7W A40 EX N1/2 OFNW1/4 OF NE1/4 SEC 13-32-7,	1989	1,457.99
520	15-014-013-006-10 COM AT INTER OF C/L BEHLING RD & E1/8 LI SEC 13 T32N R7W TH S AL E1/8 LI 420 FT TO POB TH W PERP TO E1/8 LI 409 FT TH N PARA WI E1/8 LI 429 FT TO C/L SD RD TH W AL CL 200 FT TH S PARA WI E1/8 LI TO S LI OF N1/2 OF NW1/4 OF NE1/4 SD SEC TH E AL SD S LI TO E1/8 LI TH N ON SD E1/8 LI TO POB BEING PT OF NW1/4 OF NE1/4 SEC 13-32-7,	1989	1,271.15
521	15-014-013-007-00 PART OF W1/2 OF NW1/4 OF NE1/4 SEC 13 T32N R7W DESC AS: COM AT PT DESC'D AS INTER OF C/L OF BEHLING RD & N&S1/8 LI OF ABOVE DESC'D PROP BEING NE CORN TH S 429 FT AL N&S1/8 LI TO POB TH S 200 FT TH W PERP TO N&S1/8 LI 200 FT TH N PARA WI N&S1/8 LI 429 FT TO C/L OF BEHLING RD TH ELY AL CL SD RD TO POB BEING IN SEC 13-32-7,	1989	176.81
522	15-014-014-001-10 BEG AT NE COR SEC 14 TH S 950 FT TO POB TH W 220 FT, TH S 440 FT TH E 220 FT TH N 440 FT TO POB BEING PT OF NE 1/4 OF NE 1/4 SEC 14-32-7	1989	597.20
523	15-014-015-058-10 COM AT PT ON C/L HWY M-66 950.4 FT WLY M, ALSD C/L FROM NE COR SEC, N, TER S SEC LI SEC 15 T32N R7W TH NWLY AL SD C/L 177 FT TH W AT RT ANG TO SD CL TO SH LK CHX TH SELY AL SD SH TO PT WHERE LI DRAWN AT RT ANG TO SD C/L AT POB FROM C/L OF HWY TH W AL SD LI TO POB BEING PART OF S 1/2 OF SW FRL 14 SEC 15-32-7	1989	23.96
524	15-014-015-057-00 COM AT INTER OF C/L OF HWY M66 861.4 FT NWLY FROM WHERE S LI OF SEC 15 INTER C/L OF HWY NWLY AL C/L OF SD HWY 89 FT, NELY AT RT ANG TO SD CL OF SH TO S ARM OF LK CHX SELY AL SD SH TO A PT 66 FT FROM SWLY AL SD RT ANGS FROM C/L OF HWY TH SWLY TO POB PART OF LOT 1 SEC 15 T32N R7W	1989	1,564.75
525	15-014-016-008-00 COM AT A CON MON WHICH IS AT INTER OF N LI OF SEC 16 T32N R7W WITH C/L OF HWY M-66 & WHICH IS 1572.8 FT SD MON BEING NE COR OF N 1/4 POST OF SD SEC,TH AL SEC LI N89DEG 36'E 286.5 FT TH S80DEG 34'E 328DEG 13'E TO HWY CORP, TH CONT AL SHWY LI OF SD LOT 25.02 FT FOR POB TH S40DEG 51'W 10 FT, TH S28DEG 13'E PARA WI WLY LI OF SD PLAT TO A PT WHICH WOULD BE S63DEG & 1'W 10 FT FROM SWLY COR OF LOT 7 OF SD PLAT, TH S63DEG, 51'E TO SWLY COR OF LOT 9, TH NWLY SOE OF SD PLAT TO POB BEING PART OF LOT 11 B-32-7	1989	23.96
526	15-014-019-005-00 COM AT SE COR OF SW FRAC 1/4 OF NW FRAC 1/4, SEC 19 T32N R7W TH W AL E&W LI SD SEC 660 FT TH N AT ANG TO RIGHT OF 89DEG48'-100FT TO POB TH CONT N ON PREV DESC CRSE 200FT TH E PARA WI SD E&W LI 429.92FT M/L TO CA OF CO RD TH SLY AL SD RD LI 200.07 FT TH W AT RT ANG TO LAST DESC CRSE TO E LI OF SD SEC 19 TH W PARA WI SD 1/4 LI 434.52FT TO PEN LI OF SD SW FRAC 1/4 OF NW FRAC 1/4 SEC 19 T32N R7W	1989	1,271.15
519	15-014-013-005-00 NW1/4 OF NE1/4 SEC.13 T32N R7W A40 EX N1/2 OFNW1/4 OF NE1/4 SEC 13-32-7,	1989	1,457.99
520	15-014-013-006-10 COM AT INTER OF C/L BEHLING RD & E1/8 LI SEC 13 T32N R7W TH S AL E1/8 LI 420 FT TO POB TH W PERP TO E1/8 LI 409 FT TH N PARA WI E1/8 LI 429 FT TO C/L SD RD TH W AL CL 200 FT TH S PARA WI E1/8 LI TO S LI OF N1/2 OF NW1/4 OF NE1/4 SD SEC TH E AL SD S LI TO E1/8 LI TH N ON SD E1/8 LI TO POB BEING PT OF NW1/4 OF NE1/4 SEC 13-32-7,	1989	1,271.15
521	15-014-013-007-00 PART OF W1/2 OF NW1/4 OF NE1/4 SEC 13 T32N R7W DESC AS: COM AT PT DESC'D AS INTER OF C/L OF BEHLING RD & N&S1/8 LI OF ABOVE DESC'D PROP BEING NE CORN TH S 429 FT AL N&S1/8 LI TO PO

Sale No.	Description of Land	Tax Year	Sale Amount

BOYNE CITY

PT SEC 34-33-6 1989 8,461.24

862 15-051-433-043-20
COM AT SE COR SEC 34 T33N R6W TH S39DEG 57'20"W 41 S LI SD SEC & C/L OF-SCHOOL ST 791.42' TO C/L SECOND ST TH N00DEG29'40"E 547.30 FT AL SD C/L TH CONT AL SD C/L N29DEG17'00"W 227.07 FT FOR POB TH S49DEG44'40"W 1444.92 FT TH N00DEG22'43"W 298.76 FT TO STLY LI FRONT ST TH AL SD ST LI N48DEG10'03"E 33.44 FT TH CONT ELY AL SD RD LI ON CURV TO LEFT 74.64 FT (RAD OF CURV IS 1218.40 FT & CHD BEARS N50DEG52'02"E 74.62 FT) TH NELY AL SD ST LI ON ARC OF CURV TO LEFT 456.56 FT (RAD OF CURV IS 1218.40 FT CENT ANG IS 21DEG29'45" & CHD BEARS N60DEG54'44"E 453.89 FT) TH CONT NELY AL SD ST LI ON CURV TO LEFT 425.72 FT (RAD OF SD CURV IS 1218.40 FT & CHD BEARS N49DEG08'16"E 423.56 FT) TH N39DEG09'40"E 247.60 FT AL SD ST LI TH NELY AL ARC OF CURV TO RIGHT 182.06 FT (RAD OF SD CURV IS 659.46 FT & CHD BEARS N47DEG21'09"E 181.48 FT) TO C/L SECOND ST TH S25DEG11'20"E AL SD C/L SECOND ST 454.04 FT TO POB CONT 6.3714 M/L 1989 5,030.55

863 15-051-433-044-20
COM AT SE COR SEC 34 T33N R6W TH AL S LI SD SEC S89DEG57'20"W 791.42FT TO C/L SECOND ST TH AL C/L OF SD ST N0DEG25'40"E 547.30 FT TH CONT AL SD C/L N26DEG 11'20"W 751.75 FT TO NWLY LI FRONT ST TH AL NWLY LI SD FRONT ST N63DEG39'30"E 798.37 FT TH N11DEG05'34"E 103.97 FT BEING POB TH N50DEG34'14"E 7.00 FT TH N39DEG24'46"W 17.00FT TH N50DEG 36'14"E 2.00FT TH N39DEG24'46"W 14.36 FT TH S50DEG35'14"W 2.00FT TH N39DEG 24'46"W 2.00 FT TH SO0DEG35'14"W 7.00FT TH N39DEG24'46"W 2.00FT TH S50DEG35'14"W 18.3FT TH S39DEG 24'46"E 2.00FT TH S50DEG35'14"W 7.00FT TH S39DEG24'46"E 49.3FT TO POB BEING PART OF S 1/2 OF FRAC SE 1/4 OF SEC 34 T33N R6W CONT 0.36A 1989 20.02

865 15-051-433-045-15
COM AT SE COR SEC 34 T33N R6W CITY OF BOYNE CITY TH S89DEG 57'20"W 791.42FT AL S LI SD SEC & C/L OF OLW

SOIN ST TH N00DEG 25'40"E 547.30FT AL C/L OF SECOND ST TH N26DEGI1'20"W 751.78FT CONT AL SD C/L & NWLY EX TEN THEREOF) TO PT ON NLY ROW LI FRONT ST TH AL SD ROW LI IN FOLLOWING COURSES: SWLY 207.99 FT AL ARC OF 719.46 FOOT RAD CIRCULAR CURV TO LFT THROUGH CENTRAL ANG OF 16DEG33'50", HAVING CHD BEARS S47DEG23'30"W 207.26FT; S39DEG24'46"W 247.80FT SWLY 909.62 FT AL ARC OF 715.94 FOOT RAD CURV TO RGHT THROUGH CENTRAL ANG OF 45DEG03'50", HAVING CHD BEARS S61DEG25'35"W 886.26FT S84DEG10'30"W 446.60FT & SWLY 177.36FT AL ARC OF 675.82FOOT RAD CIRCULAR CURV TO LFT THROUGH CENTRAL ANG OF 15DEG06'17", HAVING CHD BEARS S76DEG26'30"W 176.87FT BEING POB TH CONT SWLY 99.35FT ON SD ROW LI AL ARC OF 675.82FOOT RAD CIRCULAR CURVE TO LEFT THROUGH CENTRAL ANG OF 8DEG25'23", HAVING CHD WHICH BEARS S68DEG55'32"W 99.26FT TH S60DEG42'50"W 430.15FT AL SD ROW LI TH WLY ON CURVE AL ARC OF 685.70 FOOT RAD CIRCULAR CURV TO RGHT THROUGH CENTRAL ANG OF 24DEG39'40" HAVING CHD WHICH BEARS S72DEG59'40"W 378.09FT AL SD ROW LI TH CONT AL SD ROW LI S65DEG18'30"W 23.49FT TH N04DEG40'00"W 27.00FT TO PT ON WATERS EDGE OF LK CHX TH AL SD W WATERS EDGE IN FOLLOWING COURSES: N72DEG11'40"E 192.12FT, N58DEG17'45"E 341.17FT, N51DEG00'45"E 233.14FT, N37DEG05'49"E 36.76FT TO PT LEAV SD WATER EDGE S18DEG03'32"E 972.64FT TO POB BEING PART OF S 1/2 OF SEC 34 T33N R6W 1989 5,604.82

866 15-051-434-043-00
CITY OF BOYNE CITY SEC 34 T33N R6W COM AT NW COR OF LOT 13 OF COBBS ADDITH BOYNE CITY TH S 03DEG 30' W 299 1/3 FT S 29 DEG 25' E 149 1/2 FT N 89 DEG 30' E 297 1/3 FT TH S 36 DEG 30' W 149 1/2 FT TO PT OF BEG RESERVING 100 LOT FROM COBBS ADDITION TO SOUTH BOYNE EX A 45 FT OF SD DESC ALSO EX COM AT CON MON AT WLY MOST COR LOT 19 COBBS ADD TO SOUTH BOYNE TH AL SELY LI FRONT ST S89 DEG 30'00"W (RECD AS S63 DEG 30'W) 31 FT TH S 26 DEG 30'25"E 148.98 FT TO WLY LI ELIS ST TH N03 DEG 49'51"E (RECD AS N 03 DEG 35'E) 31 FT TH N 26 DEG 26'24"W 146.58 FT TO POB 1989 1,120.95

867 15-051-435-003-15
COM AT SW COR OF SEC 35 T33N R6W TH AL W LI OF SD SEC N0DEG 14'50"E 1811.03 FT TO NWLY LI FRONT ST TH AL SO ST LI N54 DEG 11'40"E 602.82 FT TH CONT AL SD ST LI N26DEG 45'05"E 401.56 FT TO N LI OF MAIN ST TH AL S LI OF SD MAIN ST & VACATED PORTIONS THEREOF, N88DEG 01'54"W 433.39 FT TH N12DEG 17'44"W 66.90 FT TO N LI OF VACATED MAIN ST TH AL N LI OF SD VACATED MAIN ST S86DEG 04'48"E 21.13 FT TO SH MEANDER OF LK CX TH AL SD SH MEANDER LINE S00DEG 25'40"E 279.37 FT BEING POB TH CONT AL SD SH N89DEG 42'47"E 147.54 FT TH CONT AL SD SH N30DEG 05'14"E 60.00 FT TH LEAVING SD SH S72DEG 11'48"E 318.17 FT TO WLY LI FRONT ST TH AL SD ST S17DEG04'12"W 111.97 FT TH CONT AL SD ST LI S22DEG 55'12"W 140.16 FT TH N88DEG 04'48"W 275.76 FT TH N1DEG 55'12"E 77.68 FT TO N50DEG 12'44"W 92.41 FT TH N22DEG30'12"E 65.01 FT TH N67DEG 29'48"W 110.00 FT TO POB BEING RT OF GOV LOTS 2&3 SEC 35-33-6 & PT OF LOTS

Sale No.	Description of Land	Tax Year	Sale Amount

BOYNE CITY

86 87 & 88 BEARDSLEYS 1ST ADD TO BOYNE 1989 9,571.56

868 15-051-445-082-10
COM AT NE COR LOT 86 PLAT OF BEARDSLEYS 1ST ADD TO BOYNE TH S16 DEG 38'00"W AL W LI FRONT ST 97.19 FT TO POB TH N73 DEG 52'00"W 256.58 FT TH CONT N73 DEG 52'00"W 189.50 FT TO BK OF LK CHX TH N28 DEG 25'00"E AL SD SH (TOGETHER WI ALL RIPARIAN RIGHTS THERETO) 294.52 FT TO SLY LI WATER ST TH E AL SLY LI WATER ST 261.40 FT TO WLY LI FRONT ST TH S16 DEG 08'00"W AL W LI FRONT ST 80.11 FT TH CONT AL SD W LI FRONT ST TO POB 1989 3,135.73

869 15-051-445-090-00
CITY OF BOYNE CITY, BEARDSLEY'S FIRST ADDITION TO BOYNE LOTS 90 91 & 92 1989 13,688.29

870 15-051-445-093-00
CITY OF BOYNE CITY, BEARDSLEY'S FIRST ADDITION TO BOYNE LOT 93 94 95 1989 1,255.84

871 15-051-450-006-00
CITY OF BOYNE CITY,PLAT OF S BOYNE PART OF BLKS COM AT NE COR S 60 FT, 1 IN W TO FRONT ST NE ALONG SAID ST ON NW COR OF BLK B 64.3 FT E TO PL OF BEG PART OF LOTS 6 7 & BLK B 1989 3,766.09

872 15-051-450-009-00
CITY OF BOYNE CITY, PLAT OF S BOYNE COM AT SE COR OF BLK B W 110 FT N 98 FT E 110 FT & S 28 FT TO PL OF BEG PART OF LOTS 6 & 8 BLK B 1989 4,881.76

873 15-051-450-006-70
COM AT SE COR LOT 5 BLK B PLAT OF SO BOYNE TH ON BEARING OF N AL E LI SD LOT 5 25.98 FT RECD AS 26.0 FT FOR POB TH N 89 DEG 42'31"W PARA WI S LI BLK B 109.77 FT RECD AS 110.0 FT TH ON BEARING OF N 30.53 FT TH N 89 DEG 56'34"E 109.77 FT TO SD E LI OT & TH ON BEARING OF S 34.04 FT RECD AS 34 FT 1 INCH TO POB BEING PT OF LOTS 6 7 & BLK B PLAT OF SO BOYNE 1988 2,937.38
1989 2,752.72
TOTAL 5,690.10

874 15-051-451-009-15
CITY OF BC PLAT OF S BOYNE PT OF LOT 9 & 10 BLK C DESC AS COM AT SE COR LOT 10 TH N 22DEG55'25" E 23.77 FT TH N 88DEG 04'48"W 312.32 FT TH N 1 DEG 55'12"E 226.77 TH N67DEG29'48"W 145.64 FT TO SH LK CHX TH SWLY ALG SH TO S LI OF LOT 10 TH E AL S LI TO POB BEING PTS OF LOTS 9 & 10 BLK C PLAT OF S BOYNE ALSO THE NLY 1/2 OF THAT PORTION OF MAIN ST VACATED PER LIBER 150 PAGE 1 PROP & DESC AS COM AT NE COR BLK D PLAT OF S BOYNE IN PT GOV LOT 3 SEC 35 T33N R6W TH N 88DEG04'48"W AL S LI MAIN ST 18.16 FT FOR POB TH N0DEG55'55"W 65.19 FT TO N LI MAIN ST 42L LI ST TH S12DEGI7'44"E 66.90FT TO S LI MAIN ST TH E AL SD S LI TO POB 1989 3,542.95

875 15-051-453-020-00
CITY OF BOYNE CITY, PLAT OF S BOYNE E 1/2 OF LOT 20 BLK E 1989 482.95

876 15-051-454-053-00
ALL OF LOT 53 BLK H PLAT OF S BOYNE EX FOR A STRIP OF LAND COM AT SE COR SD LOT TH N 2 FT TH W 70 FT PARA TO S LI TH S 2 FT TO S LI TH E 70 FT TO SE COR SD LOT AND POB OF THIS EXCEPTION 1989 1,047.26

877 15-051-471-274-00
CITY OF BOYNE CITY,NICHOLS & MORGAN'S SECOND ADDITION TO SOUTH BOYNE COM AT NW COR LOT 1 BLK 3 SD ADD 29 LKS E OF SW COR SEC 35 SAID POINT BEING 189.5 FT E OF SW COR OF BLK 13 OF SAID ADDITH N 0 DEG 04'W 27.00FT TO PT ON WATERS EDGE OF LK CHX TH AL SD W LI SD LOT N 0 DEG 04'W 194.15 FT TO PL OF BEG PART OF LOT 274 BLK 13 1989 1,089.87

878 15-051-473-002-00
UNIT 8 BAY VIEW CONDOMINIUM AS RECD L306 P007-035 CHX CO R/D 1989 4,858.65

879 15-051-474-003-00
LOT 3 WARD'S SUBD OF LOT 275 BLK 13 NICHOLS & MORGAN'S ADDITION TO SOUTH BOYNE 1989 765.45

881 15-051-476-033-50
CITY OF BOYNE CITY; COBBS ADDITION TO VILLAGE OF SOUTH BOYNE W 1/2 OF LOT 33 1989 796.93

882 15-051-478-057-00
CITY OF BOYNE CITY, COBBS ADDITION TO VILLAGE OF SOUTH BOYNE LOT 57 1989 966.24

884 15-051-477-049-00
CITY OF BOYNE CITY MCINTIRES ADD TO BOYNE 423 FT OFF W SIDE OF LOT 49 AND E 44 FT LOT 50 1989 1,564.29

885 15-051-477-073-00
CITY OF BOYNE CITY, MCINTIRE'S ADDITION TO BOYNE LOT 73 & W 1/2 OF LOT 74 1989 1,069.87

886 15-051-477-074-00
CITY OF BOYNE CITY, MC INTIRE'S ADDITION TO BOYNE E 1/2 OF LOT 74 AND ALL LOT 75 1989 1,366.00

887 15-051-477-082-00
CITY OF BOYNE CITY, MC INTIRE'S ADDITION TO BOYNE LOT 82 1989 140.14

888 15-051-478-004-00
CITY OF BOYNE CITY, PAINTER & MC LEAN'S ADDITION TO BOYNE LOTS 4-5 EXCEPT 27 FT OFF S END OF LOT 5 1989 1,267.61

890 15-051-478-062-00
CITY OF BOYNE CITY, PAINTER & MC LEAN'S ADDITION TO BOYNE LOTS 62 & 63 1989 1,432.48

891 15-051-479-003-10
CITY OF BOYNE CITY, CALBERTS ADD TO VILL OF BOYNE CITY THE N 78FT OF LOTS 3 & 4 INCL ALLEY VAC L293 P355

Sale No.	Description of Land	Tax Year	Sale Amount

BOYNE CITY

CHX CO R/D 1989 1,182.64

892 15-051-479-057-10
CALBERTS ADD TC VILL OF SOUTH BOYNE LOT 57 AND ELY 8FT OF ALLEY VAC L214 P324 ABUTTING SD LOT 1989 2,417.97

893 15-051-479-070-00
CALBERTS ADDITION TO SOUTH BOYNE LOT 70 1989 1,888.06

894 15-051-495-077-00
UNIT 77 HARBORAGE CONDO AS RECD L306 P185-211 CHX CO R/D 1989 4,812.18

895 15-051-495-078-00
UNIT 78 HARBORAGE CONDO AS RECD L306 P185-211 CHX CO R/D 1989 6,499.52

896 15-051-495-080-00
UNIT 80 HARBORAGE CONDO AS RECD L306 P185-211 CHX CO R/D 1989 6,278.33

897 15-051-495-083-00
UNIT 83 HARBORAGE CONDO AS RECD L306 P185-211 CHX CO R/D 1989 9,536.89

898 15-051-495-085-00
UNIT 85 HARBORAGE CONDO AS RECD L306 P185-211 CHX CO R/D 1989 595.77

899 15-051-495-096-00
UNIT 86 HARBORAGE CONDO AS RECD L306 P185-211 CHX CO R/D 1989 595.77

715 15-051-495-097-00
UNIT 87 HARBORAGE CONDO AS RECD L306 P185-211 CHX CO R/D 1989 595.77

701 15-051-495-088-00
UNIT 88 HARBORAGE CONDO AS RECD L306 P 185-211 CHX CO R/D 1989 595.77

702 15-051-495-089-00
UNIT 89 HARBORAGE CONDO AS RECD L306 P185-211 CHX CO R/D 1989 595.77

703 15-051-495-090-00
UNIT 90 HARBORAGE CONDO AS RECD L306 P185-211 CHX CO R/D 1989 595.77

704 15-051-495-091-00
UNIT 91 HARBORAGE CONDO AS RECD L306 P185-211 CHX CO R/D 1989 595.77

705 15-051-495-092-00
UNIT 92 HARBORAGE CONDO AS RECD L306 P185-211 CHX CO R/D 1989 595.77

706 15-051-495-093-00
UNIT 93 HARBORAGE CONDO AS RECD L306 P185-211 CHX CO R/D 1989 595.77

707 15-051-495-094-00
UNIT 94 HARBORAGE CONDO AS RECD L306 P185-211 CHX CO R/D 1989 595.77

708 15-051-495-095-00
UNIT 95 HARBORAGE CONDO AS RECD L306 P185-211 CHX CO R/D 1989 595.77

709 15-051-495-096-00
UNIT 96 HARBORAGE CONDO AS RECD L306 P185-211 CHX CO R/D 1989 595.77

710 15-051-495-097-00
UNIT 97 HARBORAGE CONDO AS RECD L306 P185-211 CHX CO R/D 1989 595.77

711 15-051-495-098-00
UNIT 98 HARBORAGE CONDO AS RECD L306 P185-211 CHX CO R/D 1989 595.77

712 15-051-495-099-00
UNIT 99 HARBORAGE CONDO AS RECD L306 P185-211 CHX CO R/D 1989 595.77

714 15-051-495-101-00
UNIT 101 HARBORAGE CONDO AS RECD L306 P185-211 CHX CO R/D 1989 595.77

715 15-051-495-102-00
UNIT 102 HARBORAGE CONDO AS RECD L306 P185-211 CHX CO R/D 1989 595.77

716 15-051-495-103-00
UNIT 103 HARBORAGE CONDO AS RECD L306 P185-211 CHX CO R/D 1989 595.77

717 15-051-495-104-00
UNIT 104 HARBORAGE CONDO AS RECD L306 P185-211 CHX CO R/D 1989 595.77

718 15-051-495-105-00
UNIT 105 HARBORAGE CONDO AS RECD L306 P185-211 CHX CO R/D 1989 595.77

719 15-051-495-106-00
UNIT 106 HARBORAGE CONDO AS RECD L306 P185-211 CHX CO R/D 1989 595.77

720 15-051-495-107-00
UNIT 107 HARBORAGE CONDO AS RECD L306 P185-211 CHX CO R/D 1989 595.77

721 15-051-495-108-00
UNIT 108 HARBORAGE CONDO AS RECD L306 P185-211 CHX CO R/D 1989 595.77

722 15-051-498-007-00
UNIT 7 HARBORAGE MARINA AS RECD L268P876 - L268P914 CHX CTY R/D 1989 1,711.38

723 15-051-498-061-00
UNIT 61 HARBORAGE MARINA AS RECD L270P948-L270P970 CHX CO R/D 1989 921.15

724 15-051-498-078-00
UNIT 78 HARBORAGE MARINA AS RECD L282 P108 - L282 P213 CHX CO R/D 1989 1,376.69

725 15-051-498-079-00
UNIT 79 HARBORAGE MARINA AS RECD L282 P108 - L282 -213 CHX CO R/D 1989 1,376.69

726 15-051-498-081-00
UNIT 81 HARBORAGE MARINA AS RECD L282 P108 - L282 P213 CHX CO R/D 1989 560.74

727 15-051-498-111-00
UNIT 111 HARBORAGE MARINA AS RECD L299 P576 - L299 P595 CHX CO R/D 1989 1,376.69

Sale No.	Description of Land	Tax Year	Sale Amount

BOYNE CITY

728 15-051-495-112-00
UNIT 112 HARBORAGE MARINA AS RECD L299 P576 - L299 P595 CHX CO R/D 1989 1,376.69

729 15-051-498-125-00
UNIT 125 HARBORAGE MARINA AS RECD L299 P576 - L299 P595 CHX CO R/D 1989 102.98

730 15-051-498-126-00
UNIT 126 HARBORAGE MARINA AS RECD L299 P576 - L299 P595 CHX CO R/D 1989 102.98

731 15-051-498-127-00
UNIT 127 HARBORAGE MARINA AS RECD L299 P578 - L299 P595 CHX CO R/D 1989 102.98

732 15-051-498-128-00
UNIT 128 HARBORAGE MARINA AS RECD L299 P576 - L299 P595 CHX CO R/D 1989 102.98

733 15-051-498-129-00
UNIT 129 HARBORAGE MARINA AS RECD L299 P576 - L299 P595 CHX CO R/D 1989 102.98

734 15-051-498-130-00
UNIT 130 HARBORAGE MARINA AS RECD L299 P576 - L299 P595 CHX CO R/D 1989 102.98

735 15-051-498-131-00
UNIT 131 HARBORAGE MARINA AS RECD L299 P576 - L299 P595 CHX CO R/D 1989 102.98

736 15-051-498-132-00
UNIT 132 HARBORAGE MARINA AS RECD L299 P576 - L299 P595 CHX CO R/D 1989 102.98

737 15-051-498-141-00
UNIT 141 HARBORAGE MARINA AS RECD L299 P576 - L299 P595 CHX CO R/D 1989 1,255.84

738 15-051-498-145-00
UNIT 145 HARBORAGE MARINA AS RECD L299 P576 - L299 P595 CHX CO R/D 1989 1,079.19

739 15-051-498-161-00
UNIT 161 HARBORAGE MARINA AS RECD L299 P576 - L299 P595 CHX CO R/D 1989 102.98

740 15-051-498-162-00
UNIT 162 HARBORAGE MARINA AS RECD L299 P576 - L299 P595 CHX CO R/D 1989 102.98

741 15-051-498-163-00
UNIT 163 HARBORAGE MARINA AS RECD L299 P576 - L299 P595 CHX CO R/D 1989 102.98

742 15-051-498-164-00
UNIT 164 HARBORAGE MARINA AS RECD L299 P576 - L299 P595 CHX CO R/D 1989 102.98

743 15-051-498-165-00
UNIT 165 HARBORAGE MARINA AS RECD L299 P576 - L299 P595 CHX CO R/D 1989 102.98

744 15-051-498-166-00
UNIT 166 HARBORAGE MARINA AS RECD L299 P576 - L299 P595 CHX CO R/D 1989 1,404.62

749 15-051-498-193-00
UNIT 193 HARBORAGE MARINA AS RECD L299 P576 - L299 P595 CHX CO R/D 1989 102.98

750 15-051-498-194-00
UNIT 194 HARBORAGE MARINA AS RECD L299 P576 - L299 P595 CHX CO R/D 1989 102.98

751 15-051-498-195-00
UNIT 195 HARBORAGE MARINA AS RECD L299 P576 - L299 P595 CHX CO R/D 1989 655.83

752 15-051-498-196-00
UNIT 196 HARBORAGE MARINA AS RECD L299 P576 - L299 P595 CHX CO R/D 1989 102.98

753 15-051-498-197-00
UNIT 197 HARBORAGE MARINA AS RECD L299 P576 - L299 P595 CHX CO R/D 1989 102.98

754 15-051-498-198-00
UNIT 198 HARBORAGE MARINA AS RECD L299 P576 - L299 P595 CHX CO R/D 1989 102.98

755 15-051-498-199-00
UNIT 199 HARBORAGE MARINA AS RECD L299 P578 - L299 P595 CHX CO R/D 1989 102.98

756 15-051-498-200-00
UNIT 200 HARBORAGE MARINA AS RECD L299 P576 - L299 P595 CHX CO R/D 1989 102.98

757 15-051-498-201-00
UNIT 201 HARBORAGE MARINA AS RECD L299 P576 - L299 P595 CHX CO R/D 1989 102.98

758 15-051-498-202-00
UNIT 202 HARBORAGE MARINA AS RECD L299 P576 - L299 P595 CHX CO R/D 1989 102.98

759 15-051-498-203-00
UNIT 203 HARBORAGE MARINA AS RECD L299 P578 - L299 P595 CHX CO R/D 1989 102.98

760 15-051-498-204-00
UNIT 204 HARBORAGE MARINA AS RECD L299 P578 - L299 P595 CHX CO R/D 1989 102.98

761 15-051-498-205-00
UNIT 205 HARBORAGE MARINA AS RECD L299 P576 - L299 P595 CHX CO R/D 1989 102.98

762 15-051-498-206-00
UNIT 206 HARBORAGE MARINA AS RECD L299 P576 - L299 P595 CHX CO R/D 1989 102.98

763 15-051-498-207-00
UNIT 207 HARBORAGE MARINA AS RECD L299 P 756 - L299 P595 CHX CO R/D 1989 102.98

764 15-051-498-208-00
UNIT 208 HARBORAGE MARINA AS RECD

Continued on page 15

Continued from page 14

Sale No.	Description of Land	Tax Year	Sale Amount

BOYNE CITY

L299 P578 - L299 P595 CHX CO R/D 1989 102.98

765 15-051-498-209-00
UNIT 209 HARBORAGE MARINA AS RECD L299 P578 - L299 P595 CHX CO R/D 1989 102.98

766 15-051-498-210-00
UNIT 210 HARBORAGE MARINA AS RECD L299 P576 - L299 P595 CHX CO R/D 1989 102.98

767 15-051-498-211-00
UNIT 211 HARBORAGE MARINA AS RECD L299 P576 - L299 P595 CHX CO R/D 1989 102.98

768 15-051-498-212-00
UNIT 212 HARBORAGE MARINA AS RECD L299 P576 - L299 P595 CHX CO R/D 1989 102.98

769 15-051-498-213-00
UNIT 213 HARBORAGE MARINA AS RECD L299 P576 - L299 P595 CHX CO R/D 1989 102.98

770 15-051-498-214-00
UNIT 214 HARBORAGE MARINA AS RECD L299 P576 - L299 P595 CHX CO R/D 1989 102.98

771 15-051-498-215-00
UNIT 215 HARBORAGE MARINA AS RECD L299 P576 - L299 P595 CHX CO R/D 1989 102.98

772 15-051-498-216-00
UNIT 216 HARBORAGE MARINA AS RECD L299 P576 - L299 P595 CHX CO R/D 1989 102.98

CHARLEVOIX CITY

773 15-052-123-023-00
BEG AT NE PETOSKEY AVE 927.5 FT E E LINE MICH AVE N 156.75 FT E 61 FT S 158.75 FT TO N LINE PETOSKEY AVE W 61 FT TO BEG PART LOT 3 SEC 23 T34N R8W. 1989 1,118.43

774 15-052-124-010-00
COM ON N & S 1/4 LINE SEC 24 T34N R8W 912.2 FT S ON N LI COR OF SAID SEC W PAR WITH N 1/4 LINE 400 FT THE POB TH CONT W PARA WI SD SEC LI 100 FT TH S PARA WI N&S 1/4 LI TO NWLY LI HWY US 31 TH NELY AL NWLY LI SD HWY TO PT 400 FT E (MEAS PERP TO SD 1/4 LINE) TH N TO POB PART E 1/2 OF NW 1/4 SEC 24-34-8 EX: BEG AT A PT ON NWLY LI HWY 257 FT W (PERP) OF N&S 1989 570.61

1/4 LI SEC 24 TH N 350 FT TH W 43 FT FOR POB TH CONT W 100 FT TH S TO SD HWY TH NELY AL HWY TO A PT S OF POB TH N TO POB 1989 294.25

776 15-052-126-011-00
BEG S LINE DIXON ON C/L BURNS W 57.75 FT S 154 FT E 57.75 FT N 154 FT TO BEG PART LOT 2 SEC 26 T33N R8W. 1989 2,214.68

777 15-052-140-080-00
LOT 80 OF CROUTERS ADDITION LOT 81 OF CROUTERS ADDITION, ALSO NLY 8 FT OF ALLEY ABUTTING SD LOTS VACATED L198 P444 1989 2,519.76

778 15-052-166-005-00
LOT 5 OF BLOCK 6 OF LINDSAY PARK ADDITON 1989 2,519.76

779 15-052-166-019-00
LOTS 18, 19 & 20 OF BLK 6 OF LINDSAY PARK ADD. 1989 1,523.68

780 15-052-175-003-50
BEG ON N LINE LOT 3 S 34 MORES ADD 66 FT E NW COR LOT 3 TH W 66 FT TH S ON W LINE LOT 3 TO S LINE OF LOT 3 TH NLY TO BEG PART LOT 3 IN MOORE ADD. 1989 4,017.27

781 15-052-191-001-00
CHEZ CHARLEVOIX CONDOMINIUMS UNIT #1 BLDG. A 1989 1,493.68

782 15-052-234-007-00
BEG S LINE CARPENTER 330.25 FT W PT 2 PROP IN S 1/2 SEC 34 T34N R8W W ON CARPENTER 60 FT S 13 RDS E 50 FT N 13 RDS TO BEG. 1989 655.83

783 15-052-234-029-00
BEG AT C/L ON NWLY LINE MARION CENTER RD, STOVER RD, 433.2 FT N 41 DEG 52 MIN E FROM E & W OTR LINE SEC 34, T34N, R8W, TH CONT N 41 DEG 52 MIN E ALONG SAID RD LINE TO PT WHERE SAID LINE TURNS & RUNS E & W, TH W TO SELY LINE US 31, TH SWLY ALONG SELY LINE OF HWY TO PT N 78 DEG 13 MIN W 244 FT FROM PT OF BEG, TH S 78 DEG 13 MIN E 244 FT TO BEG, PART 34-34-8. 1989 6,624.05

784 15-052-249-005-00
LOT 5 BLOCK 9 OF THE ORIGINAL PLAT OF THE CITY OF CHARLEVOIX. 1989 765.72

785 15-052-249-006-00
LOT 6 OF BLOCK 9 OF THE ORIGINAL PLAT OF THE CITY OF CHARLEVOIX. 1989 4,558.02

786 15-052-249-007-00
LOT-7 OF BLOCK 9 OF THE ORIGINAL PLAT OF THE CITY OF CHARLEVOIX. 1989 2,339.48

787 15-052-250-022-00
E 1/2 LOT 21 & 22 BLK 10 VIL CHARL EXC BEG SE COR LOT 22 W ALG S LINE 59 FT N PARALLEL LOT LINE 100 FT E PART S LINE 59 FT S 100 FT TO BEG. 1989 2,394.87

788 15-052-250-022-50
BEG SE COR LOT 22 BLK 10 VIL CHARLEVOIX ALG S LINE 59 FT N PAR E LINE 100 FT E PAR S LINE 59 FT S 100 FT TO BEG. 1989 570.61

789 15-052-251-009-00
NORTH HALF OF LOT 9 OF BLOCK 11 OF THE ORIGINAL PLAT OF THE CITY OF CHARLEVOIX. 1989 2,374.14

790 15-052-254-002-50
SOUTH HALF OF LOT 2 OF BLOCK 14 OF THE ORIGINAL PLAT OF THE CITY OF CHARLEVOIX. 1989 1,369.66

791 15-052-270-077-50
ALL OF THE NORTH HALF OF LOT 77 UPRIGHT & HURLBUTS ADDITION EX THE E 10 FEET, ALSO THE SLY 10 FT OF VACAT-

Sale No.	Description of Land	Tax Year	Sale Amount

CHARLEVOIX CITY

ED NEWMAN ST ADDITING SD LOT RECD IN L296 P301 1989 224.91

792 15-052-270-094-00
LOT 94 OF UPRIGHT AND HURLBUTS ADDITION. 1989 1,916.58

793 15-052-270-134-00
LOT 134 OF UPRIGHT AND HURLBUTS ADDITION. 1989 1,009.34

794 15-052-270-227-00
LOT 227 OF UPRIGHT & HURLBUTS ADD. 1989 1,743.25

795 15-052-270-238-10
LOT 238 & WLY 18.13 FT OF LOT 240, UPRIGHT & HURLBUTS ADD TO VILLAGE OF CHARLEVOIX 1989 1,459.01

797 15-052-280-021-00
WESTPORT LOT 21 1989 673.89

798 15-052-335-049-00
BEG ON W1/8 LI SEC 35 T34N R8W C/L MAY 315FT N C/L STOVER S ON 1/8 LI 315 FT TO C/L STOVER W ALG C/L STOVER 244 FT M PARA 1/8 LI 315FT E 244 FT TO POB BEING PT OF 6W1/4 OF NW1/4 SEC 35 T34N R8W SUBJ TO R/W OF STOVER RD & MAY ST, STOVER RD & MAY ST 1989 3,136.78

799 15-052-362-006-00
LOT 6 OF BLOCK 2 OF MASONS ADDITION EX W 50 FT THEREOF 1989 2,679.19

800 15-052-393-059-00
MASONS SECOND ADDITION LOT 59 LOT 60 1987 1,260.55
1988 2,909.25
1989 2,769.31
TOTAL 6,939.11

801 15-052-392-001-00
LOT 1 OF PLAT OF MEADOWLANE 1989 2,658.40

802 15-052-397-016-00
UNIT 16 HARBOUR CLUB CONDO (DOCK) AS RECD L275P940 SSB CHX CO R/D 1989 1,160.85

803 15-052-397-029-00
THE HARBOUR CLUB UNIT 29 AS RECD L287 P601-615 CHX CO R/D 1989 7,341.09

804 15-052-410-100-00
UNIT 100 NORTHWEST MARINE YACHT BASIN AS RECD L268P10 - L268P34 CHX CO R/D 1989 497.71

805 15-052-410-135-00
UNIT 135 NORTHWEST MARINE YACHT BASIN AS RECD L268P19 - L268P34 CHX CO R/D 1989 737.64

806 15-052-420-003-00
UNIT 3 FOSTER BOAT WORKS CONDO AS RECD L283 P516-557 & L283 P697 & 998 CHX DO R/D 1989 1,523.68

EAST JORDAN CITY

807 15-053-013-011-00
COM AT INTER OF SSW 1/8 LI SEC 13 T32N R7W TH S ON W 1/8 LI 2266 FT FOR POB TH CONT S 140 FT TH W 368.48 TO SELY LI CO RD TH NELY AL SD RD 174.3 FT TH E 262.6 FT TO POB PART SW 1/4 OF SW 1/4 1989 1,523.68

808 15-053-023-021-15
COM AT A 1 INCH IRON PIPE AT SW COR OF SEC 23 T32N R7W TH N 0 DEG 00'48"W AL W LI OF SD SEC 1307.28 FT (RECD AS 1308.37 FT) TH N 89 DEG 42'W ON S LI OF SD SEC AS MON TH S 89DEG 19'39"E (RECD AS E) AUSTIN S ROAD 1432.42 FT TO PT IN C/L OF BRIDGE ST BEING POB TH CONT S 89DEG 19' 59"E (RECD AS E) AL SD S LI 1/8 LI & AL SD ST 1208.8 FT TO A IN PIPE ON W 1/8 LI OF SD SEC AS MON TH S 0DEG 11'44"W (RECD AS S) AL SD W 1/8 LI 1317 FT TO C/L TIRON STAKE ON S LI OF BRIDGE ST TH CONT S 0 DEG 13'14"W (RECD AS E) 1320.9 FT TO C/L STOVER TO A T-IRON STAKE TH N 89DEG 12'06"W PERP TO ECHO 1179.15 FT TO A T-IRON STAKE AT NE COR OF INGWALL & LETA L OLSON -PROP -AS RECD IN L015P542 CO RD TH N 0DEG 14'54"E (RECD AS N) PARA W LI OF SD ECHO ST 250.46 FT TO A T-IRON STAKE ON S LINE OF FRED & ALBERTA VOGEL PROP AS RECD IN L208P955 CHX CO R/D TH S 89DEG 45'E (RECD AS E) PARA WITH SUB LI BETWEEN N 1/2 & S 1/2 OF SW 1/4 OF SW 1/4 SEC AS MON AT T-IRON A.C.O TO A T-IRON STAKE AT SE COR OF VOGEL PROP TH N 0 DEG 47'54 E (RECD AS N) PARA WI SD S LI OF ECHO ST 198.37 FT TO A T-IRON STAKE AT NE COR OF THE BETHANY NORTON & DIANE WHITEFORD PROP AS RECD IN L221P146 CHX CO R/D TH S 89DEG 15'59"E (RECD AS E) PARA WI SD S 1/8 LI 198 FT TO A T-IRON STAKE ON S LI OF BRIDGE ST TH CONT N 0 DEG 47'54"E 1320.9 FT (RECD E) TO POB BEING PT OF N 1/2 OF SW 1/4 OF SW 1/4 SEC 23 T32N R7W. 1989 1,299.40

809 15-053-023-029-00
S 70 FT OF COM AT INTER OF EXT OF W CL UNION ST S OF ISAACSONS ADD WI E LI HWY M-66 TH S ALE LI SD HWY M-66 150 FT TH E & PARA WI SD ST LI EXTD W FROM C/L SD UNION ST 150 FT TH N 150 FT TH W 150 FT ALSO EXTD W FROM C/L UNION ST 150 FT TH N POB BEING PART OF NW 1/4 OF SW 1/4 & GOV LOT 7 SEC 23-32-7 1989 570.61

810 15-053-023-068-00
COM AT SE COR LOT 6 BLK F VILL OF SAWYER CITY OF EJ TH SELY ON A LI BEING AN EXTEN OF DIVIDING LI BETW LOTS 5&6 BLK F SD ADD TO GENEVA JORDAN RIVER TH SLY AL CEN OF SD RIVER 100FT TH WLY & PARA LI BEING AN EXTEN OF DIVIDING LI BETW LOTS 7&8 BLK F SD ADD TO SE COR OF LOT 8 BLK F SD ADD TH NELY AL

SPORTS

Rayders lose in Regional game

By L. Scott Swanson

It was fun while it lasted, but Charlevoix's tournament basketball run came to an end in the Regional opener with a 69-64 loss to Clare. The game was played last Wednesday night in Harbor Springs.

Charlevoix led by seven late in the third quarter, but Clare began to turn the tide late in the third quarter and carried that momentum into the fourth quarter to take the game.

The Rayders got off to a slow start in the first quarter, falling behind 10-2. Later in the quarter they began to get their act together, receiving a big lift from Mike Dobulis. Dobulis, a senior forward, came off the bench midway through the quarter and quickly had a steal and a blocked shot which led to two baskets. He also made two shots himself and had a rebound.

Despite the efforts of Dobulis and senior guard Luke LaBlance, who had six early points, the quarter closed with Charlevoix trailing 18-12. Clare, though no taller than Charlevoix, was quick to the ball on rebounds and was scoring on second shots.

With the exception of a Charlevoix full court press which caused Clare a certain amount of consternation, the second quarter was much the same as the first. Charlevoix moved the ball well and got its share of baskets. Clare's guards drove well off the dribble and dished off to forwards who scored, often on put-back shots. At halftime, Charlevoix trailed 34-30.

The Rayders looked their best in the third quarter. They came out of the locker room smoking and scored nine straight points. Following a Clare basket, Charlevoix scored four more points and with 2:55 left in the quarter held a 43-36 lead.

But then Big Mo changed his allegiance. Big Mo, a.k.a. Momentum, switched to Clare. The Pioneers went on an 8-2 run to end the quarter trailing by only a point, 45-44.

In the fourth quarter, the teams traded baskets. One of the most interesting exchanges occurred when with 3:34 left in the game a Clare guard hit a three-point shot to give Clare a 57-55 lead. Seven seconds later, Charlevoix guard Don Jess responded with a three-point basket of his own to put Charlevoix up 58-57.

But that was to be the Rayders' final lead. Clare went on a six-point run in prime time and Charlevoix never recovered. The Rayders were forced to foul, but Clare made the free throws and held on for the win. Clare advanced to Friday evening's regional finals and was beaten by Rogers City 55-51.

For Charlevoix, which closed the season with an 11-13 record, LaBlance led the scoring with 22 points. Junior center Brad DeGrow contributed 12 while Dobulis wrapped up his high school basketball career with an 11 point game.

Brad DeGrow looks for a shot against Clare defenders. Clare rallied late in the game to defeat Charlevoix 69-64 in the opening game of the Regional basketball tournament.

The Golden Girls won the Second Annual Charlevoix Recreation Department Junior High Basketball Tournament this past Saturday. Members of the team are: (front from left) Candace Vandergriff, Elizabeth Kelly, Amy VanGuilder, Julie Gregory, (back row) assistant coach Larry Skippergosh, Lisa Skippergosh, Sara Thorp, Jessica VanGuilder, Shannon LaVoie, coach Delbert Kelly.

Golden Girls win junior high tournament

Charlevoix's Golden Girls defended the home court and took the title in the Charlevoix Recreation Department's Second Annual Junior High Girls Basketball Tournament Saturday.

In the final game, the Golden Girls rallied from behind to beat Petoskey 26-24. Sarah Thorp led the winners with nine points while Liz Kelly and Candice Vandergriff each contributed five.

Grayling took third in the tournament while Charlevoix's Slicks placed fourth. In the semi final game, the Slicks lost to Petoskey 26-20. Jenny Swenge and Beth Norton shared scoring honors for the Slicks, each with six points.

Earlier in the month, Charlevoix hosted a tournament for fifth and sixth grade girls from Charlevoix and other area schools.

Official Notice

NOTICE

Eveline Township Annual Meeting. The Annual Meeting of the electors of Eveline Township will be held at the township hall 08525 Ferry Road on Tuesday, March 31, 1992 at 7:00 pm. The General Fund 1992-93 proposed budget will be presented at this meeting. Written and oral comments will be heard.

Marsha Steward
Eveline Township Clerk

Joe Left

"Customer satisfaction is my goal. Quality new or used vehicles are a Tallberg trademark."

TALLBERG
CHEVROLET-OLDSMOBILE-GEO
1000 Bay View Rd., Petoskey, MI 49770
(616) 347-2585

Support the merchants who bring you the sports.

CHARLEVOIX COUNTY STATE BANK
A CENTURY OF COMMUNITY INTEREST
CHARLEVOIX • MICHIGAN • 49720
(616) 547-6506
BRANCH OFFICES: M-66 • CHARLEVOIX
ELLSWORTH & EASTPORT

Kwikie Duplicating Centers
111 Antrim, Charlevoix
547-4172

MANUFACTURERS OF WINDOWS & DOORS
WOJAN WINDOW & DOOR CORPORATION
247 Stover Road
Charlevoix, Michigan 49720
Phone: (616) 547-2931
Watts: (800) 632-8827
Fax: (616) 547-4237

JACK STEBE CUSTOM CARPENTRY
Building
Remodeling
Siding
Decks
Charlevoix View Drive, Charlevoix
547-9066

SPORTS

Scores from local bowling leagues

Industrial
Bowling League
Reported by Don Potter
March 12

	W	L
Townhouse Bar	33	10
Dick's Guns & Ammo	26	17
Medusa Cement	21	22
Bay Shore Steel	21	22
State Farm Insurance	20	24
Properties Leasing	19	25
Atwood Party Store	18	25
State Farm Ins. #2	15	28

HIGH INDIVIDUAL GAME

	Game
Pat Kerr	244
Jerry Dyer	224
Jane Pannell	212
Ted McClintoch	220

HIGH INDIVIDUAL SERIES

Pat Kerr	603
Fred Wahoo	552
Jerry Dyer	567
Mike Pannell	546
Ted McClintoch	570

HIGH TEAM SERIES

Townhouse Bar	3257

HIGH TEAM GAME

Dick's Guns & Ammo	1165

Sportsmen's
Bowling League
Reported by Joy Mooneyhan
March 13

	W	L
Gillespie Oil	39	21
Paul Bunyan Lanes	34	26
Strike Force	33	26
Strike Force	31	28
Harbor Industries	24	33
Lamp Enterprises	18	44

HIGH INDIVIDUAL GAME

	Game
Dan Gillespie	248
Dan Gillespie	234
Ron Groffie	234
Ron Groffie	240
John Fedorek	247

HIGH INDIVIDUAL SERIES

Dan Gillespie	630
Randy DeYoung	626
Ron Groffie	699
Ty Buley	659
John Fedorek	697

HIGH TEAM SERIES

Strike Force	2500

HIGH TEAM GAME

Gillespie Oil	768

Friday Night
Ladies Bowling League
Reported by Wendy Sloan
March 13

	W	L
Eaton Electric	32	16
Ed Sandbusters	29	19
Dey Harbor Marine	29	19
Charlevoix Florist	26	22
Frames & Photos	20	28
Bellows Electric	20	28
Hoskins #2	18	30

HIGH INDIVIDUAL GAMES

	Game
Carol Burry	175
Carol Burry	179
Tony Dohm	203
Joanne Eaton	194
Sally Geer	183
Sally Geer	256

HIGH INDIVIDUAL SERIES

Carol Burry	506
Tony Dohm	500
Debra Blanchard	482
Sally Geer	531

HIGH TEAM SERIES

Eaton Electric	2489

HIGH TEAM GAME

Hoskins #2	884

Early Birds
Mixed Bowling League
Reported by Jane Pittman
March 15

	W	L
PMP	17	7
Drost/Sladek	17	7
Petoskey/Warner	14	10
Kean/Wood	13	11
Cross/Gauthier	12	12
Johnson	12	12
Frederick/Nurburski	9	15
Delay/Bergmann/Nelson	5	19

HIGH INDIVIDUAL GAMES

	Game
Debbie Peterson	181
John Peterson	202
Jane Pittman	202
Jane Pittman	171

HIGH INDIVIDUAL SERIES

	Game
Bob Bergmann	528
Donna Cross	401
Bill Gauthier	510
Debbie Peterson	475
John Peterson	519
Carey Wurster	522
Jane Pittman	538
Rod Pittman	517
Liz Meadows	475
Big Bergmann	541

HIGH TEAM SERIES

Drost/Sladek	2508

HIGH TEAM GAME

Kenny/Wood	910

Monday Madness
Bowling League
Reported by Lamma Mooryak
March 16

	W	L
Teachers	368	232
Flight Deck	328	272
Bogart Roofing	313	287
Paul Bunyan Lanes	310	290
D.L. Frisbey	300	294
Mark White Painting	288	312
Ellinga Market	253	347
A.A.A.	234	366

HIGH INDIVIDUAL GAMES

	Game
Sharon Bogart	185
Sally Geer	254
Barb McGlinch	194
Barb McGlinch	187
Paula Fralick	223
Lamma Mooryak	182
Sally O'Brien	193
Betty Bergmann	204

HIGH INDIVIDUAL SERIES

	Game
Sally Geer	785
Barb McGlinch	726
Paula Fralick	706

HIGH TEAM SERIES

Bogart Roofing	2508

HIGH TEAM GAME

Flight Deck	696

Senior
Bowling League
Reported by Fritz Pultorff
March 16

	W	L
Alexander's	29	15
C. Price/Kinney Trucking	29	15
Paul Bunyan Lanes	27	17
D. Eick	27	17
Twin Bay Glass	27	17
B. Vasquez & Sons	25	19
Putt's of Petoskey	24	20
7-Eleven	23	21
Harbor Realty/Howards	22	22
Charlevoix County Bank	20	24
Clarks Sportshop	20	24
Central Drugs	19	25
Boyne Z White Builders	19	25
Indian Club Bar	15	29
Parts Auto Parts	14	30
Jay Low	12	32

HIGH INDIVIDUAL GAMES

	Game
Larry Gumps	216
Ponds Halverson	213
John Fredonek	222
Dandy Dood	213
Dale Keller	213
John Fredonek	222

HIGH INDIVIDUAL SERIES

Larry Gumps	569
Al Bergmann	563
Ron Groffie	563
Mel Renaud	566
John Fredonek	634
Bryan VanLoo	560

HIGH TEAM SERIES

Paul Bunyan Lanes	3167

HIGH TEAM GAME

C. Price/Kinney Trucking	1135

Church
Bowling League
Reported by Jo Ann Crimmins
March 19

	W	L
Townhouse Bar	318	232
Ferguson/Champion	317	233
The Flight Deck	317	233
Dessert's	302	242
Bricks Electric	284	286
Lutheans	253	297
Bellhouse	232	318
St. Mary's	231	319

HIGH INDIVIDUAL GAMES

	Game
Jim Bowman	215
Greg Loper	211
Bob Alexander	233
Bob Alexander	249
Gary Spencer	216
John Nelson	251

HIGH INDIVIDUAL SERIES

Ray Brewe	575
Greg Loper	576
Bob Alexander	671
Jim Koenig	503
Gary Spencer	591

HIGH TEAM SERIES

Bellflower	3211

HIGH TEAM GAME

Bellflower	1175

Young At Hearts
Bowling League
Reported by Betty Bergmann
March 18

	W	L
Strike Outs	36	14
Zippers	26	14
Alley Cats	22	18
Twilighters	21	19
In The Pink	21	19
Jolly Four	16	24
Formal Fashs	15	25
Irish Rollers	13	27

HIGH INDIVIDUAL GAMES

	Game
Dolly Coon	185
Bob Black	180
Eldon Potter	189
Eldon Potter	224
Arlene Staley	206

HIGH INDIVIDUAL SERIES

Theda Ensign	463
Rita Okonski	479
Elaine Ayers	502
Eldon Potter	547
Arlene Staley	545

HIGH TEAM SERIES

In The Pink	2561

HIGH TEAM GAME

Twilighters	894

Gutter Gals
Bowling League
Reported by Sally Geer
March 19

	W	L
Whitley's Floor Cover	30	10
Doc's IGA	28	12
Charlevoix Canvas	27	13
Carey's Shoes	24	16
Argonne Sunset Club	23	17
Nancy's Old Place	22	18
Grey Gables Inn	18	22
PS Dr. Adds Touch	18	22

HIGH INDIVIDUAL GAMES

	Game
Laurie McKenna	192
Barbie Mooryak	182
Sally Geer	188
Cathy Cross	186
Mary O'Brien	214
Jane Pittman	225
Jane Kendle	182
Pat Perkins	195
Marlene Evans	214
Marlene Evans	187

HIGH INDIVIDUAL SERIES

Shirley Flower	509
Mary O'Brien	514
Jane Pittman	507
Marlene Evans	551

HIGH TEAM SERIES

Whitley's Floor Cover	2546

HIGH TEAM GAME

Whitley's Floor Cover	912

Wednesday Nite Owls
Bowling League
Reported by Marlene Evans
March 19

	W	L
Paul Bunyan Lanes	65	38
Chv. Ford Glass	62	41
Pizza Hut	61	43
Cross Fisheries	57	46
The Flight Deck	54	50

HIGH INDIVIDUAL GAMES

	Game
Teena Wilder	188
Carol Kerr	264
Carol Kerr	204
Carol Kerr	175
Mulleret Evans	175
Jackie Bidding	176
Jackie Bidding	185

HIGH INDIVIDUAL SERIES

Teena Wilder	477
Carol Kerr	564
Carol Kerr	564
Marlene Evans	495
Jackie Bidding	510

HIGH TEAM SERIES

Paul Bunyan Lanes	2529

HIGH TEAM GAME

Pizza Hut	914

Playing for the Char-Em Bantam hockey team this year were: (front from left) Tony Doan, Bobby Christoph, Cameron Carr, Zach Kehrer, Tim Boyer, Evan Vogel, (back row) coach Steve Kehrer, Eric Rowell, Jeff Boyer, Brent Caterette, David Bellairs, E.J. Ranville. Absent from the photo Shay Arnold and Jeremy Biggerstaff.

Wrestling meet draws 280 wrestlers

Wrestlers from a dozen northern Michigan schools competed in the Charlevoix Middle School Spring Wrestling Tournament Saturday. The meet drew a field of 280 fourth through eighth grade wrestlers who competed in 476 matches in the Charlevoix High School gym.

The spring tournament is an annual event which has been taking place for more than a decade. While there are some parents who assist with the event, it is officiated and staffed primarily by Charlevoix High School students. The 280 wrestlers, both male and female, were divided into 38 categories by age and weight.

Charlevoix's team, coached by Gregg Whitley, had 26 wrestlers compete Saturday. Sixteen of them placed among the top three in their division.

Taking first place for Charlevoix were: Alex Anderson, Ron Haggard, Ryan Pittman and Jason Washegesic.

Placing second for Charlevoix were: Ted Frederick, Roger Pittman, J.D. Pop, Bruce Reinhart, Josh Wilcenski and Steve Wilson.

Charlevoix wrestlers finishing third were: Todd Carpenter, Brad Eaton, Mike Lundy, Reggie Burks, Matt McClellan and Max Skippergosh.

This Saturday, Charlevoix's junior high wrestling team will be competing in a tournament in Elk Rapids.

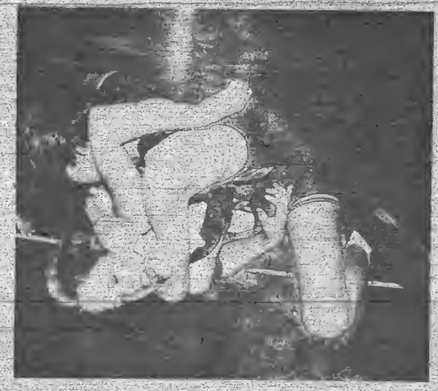

Photo by Kyle Smith

A field of 280 wrestlers from a dozen northern Michigan schools participated in 476 matches in the Charlevoix Middle School Spring Wrestling Tournament this past weekend.

The Classifieds Really Measure Up!
• Price
• Results
• Selection

LUBE, CHANGE OIL & REPLACE FILTER
• Lubricate chassis
• Change oil (up to 5 qts. 10W-30) Pennzoil
• Install new oil filter
• Check all fluid levels
• Check tire pressure
$19.95 Plus tax
PAT McKEOWN'S DODGE CITY
547-9700 Hours Mon. – Fri. 8-5
2 Miles South of Charlevoix on U.S. 31

1992

BUSINESS

You know what they say about woman drivers...

In this case, they say she's hard-working, well-trained, prompt, safe and efficient

(The following story is one in a series of stories about area business and business people being written for the Courier by Ralph McRae. McRae is a former mayor and city council member and currently is a member of the Charlevoix Industrial Development Committee.)

By Ralph McRae

Fewer than 10 percent of United Parcel Service (UPS) drivers are women. Katherine Whitley Lawson of Charlevoix is one of them.

UPS is in the business of delivering messages, letters and packages to millions of people each day. Their trucks, which are more formally referred to as package cars, are the familiar Pullman Brown colored vehicles often seen on our streets and highways.

Lawson and UPS were matched up through the Michigan Employment Security Commission office. At the time she applied, she met the requirements of being at least 21 years old and able to drive a vehicle with a stick shift transmission. She also had to pass a physical and a driving test.

Lawson's first assignment with UPS was a three-week training course in Lansing. The course emphasizes the company's policies and code of ethics. UPS has grown through strict adherence to a doctrine of prompt and reliable service.

After completing the training course, Lawson returned to this area's UPS center which is located in the Fochtman Industrial Park near Petoskey. For the first several months at the center, she was on stand-by - filling in for other drivers and learning how to sort incoming packages.

Each night five double-bottom feeder carrier trucks, three from Grand Rapids and two from Toledo, arrive at the Petoskey center. The contents of the trucks are removed and placed on a long conveyer which carries them past package cars parked on either side of the conveyer. Handlers quickly pull off the packages, placing them in one of eight sections in the proper package car. In the package cars, shelves on either side of sky lighted walkway provide compartments for each part of a driver's route. The packages are organized so that the first one on the car will be the last one off.

Loads are timed so that it will take about eight hours to complete the daily routine. Vehicles leave the center at 9 a.m. Stops are calculated to take one minute each, to deliver and return to the wheel. Seldom will you see a UPS driver walking. Drivers appear lean and trim and must be able to carry packages weighing as much as 70 pounds. A physical examination is required every two years. Drivers step lively. The faster they trot, the quicker they are home free. Each package car's drop off points are entered into a computer for daily printouts of total time it should have taken to do the route.

This being the slow time of they year, Lawson begins her day at the Giantway center in Petoskey and then drives to Charlevoix to make deliveries to a few blocks south of the bridge. After that, it is out to M-66, covering side roads as far south as Ironton. Extra time is allowed for bad road conditions. Several times she has been stuck in snow drifts. Once, her vehicle broke down. On getting back to the base, Lawson must file a report of her vehicle's condition. The mechanic in turn must sign off before releasing the cars back to the drivers.

During the busy months, drivers can work up to 60 hours per week. At the end of the 60 hours, the driver must turn off the motor and wait for a relief man. UPS drivers must obey all state traffic laws and local speed limits. Their biggest problems are inadequate addresses. In many small towns a lot of businesses do not have numbers on the store fronts. Charlevoix County's system of numbering has been very helpful. If the 911 emergency phone system is adopted, all residents on rural roads will have to show their names with clearly visible four inch letters. Another problem drivers learn to deal with is unfriendly dogs.

When new drivers are assigned their first route, a supervisor will be on board for the first three days. This is to help the driver adjust to making the 200 or more stops they make each day.

If a customer doesn't know how to use the UPS service, they may acquire that information by dialing the UPS 800 number listed in the phone directory.

Of the the 30 drivers running out of the Petoskey center, three are women. All employees have health insurance, vacation allowance and retirement plans.

The UPS has several kinds of service. First there is ground service, one or two-day delivery. Michigan's main hub for ground service is Grand Rapids. There is also over night delivery from any place in the United States. Delivery by 10:30 a.m. the next morning is accomplished through the use of hundreds of small and large airplanes. For air service, the main transfer point is Louisville, KY and then in to Lansing. From there smaller planes fly to all points in Michigan. Every night a plane arrives at the Pellston airport. These deliveries are all personally loaded by drivers. The company also has slower and cheaper air delivery service. CODs are accepted. If the recipient is not contacted in three days, the items are returned to senders. UPS' main competitors are Federal Express and the U.S. Postal Service. The growing mail order industry and sales by TV have greatly increased UPS home deliveries.

This gigantic multibillion dollar industry was started by a Seattle man who in 1907 borrowed $100 to start a motorcycle messenger business. From Seattle, it spread to other large population centers. The UPS name was adopted in 1919. UPS is now in every county in every state in the United States and also in Canada and Germany. The company's larger planes fly to 170 different countries.

Day to day deliveries are handled by the United Parcel Service Company, now owning the world's largest private vehicle fleet and employing 67,000 people. Its latest financial report shows sales of $2.96 billion annually. United Parcel Service Company is part of the United Parcel Service of America. This corporation has 191,000 employees and annual sales of $9.6 billion. An indication of of its broad range of delivery service is that it requires 58 vice presidents to run its various departments.

Lawson, while noting that UPS is currently primarily a male dominated concern, does recommend that qualified young women consider becoming UPS drivers. It is hard, but rewarding work. Lawson is proud to wear the UPS uniform and says the best part of her job is the hundreds of friends she has made. She and her husband Allen have two young children.

Photo by Ralph McRae

Katherine Whitley Lawson is a familiar face to Charlevoix business people. As a driver for United Parcel Service (UPS), she brings people packages from all parts of the world.

Photo by Laurie Lounsbury

Sure, there's still ice on the South Pier, but the weather will break soon and the ice will be replaced by pedestrians.

BUSINESS DIRECTORY

PLACE YOUR MESSAGE IN OUR BUSINESS DIRECTORY FOR ONLY $9 PER WEEK. CALL 547-6558.
Charlevoix Courier

WOJAN MILLWORK
Albert E. Wojan
PRESIDENT
Pre-Hung Doors
Wood Moldings
Hardwood Lumber
Wayne Dalton Garage Doors
06988 US 31 SOUTH
CHARLEVOIX, MI 49720
Next to Paul Bunyan Lanes
(616) 547-0123

TV, VCR, CAMCORDER & STEREO REPAIRS
24 Hour Service Guarantee*
24 Hour check out of your VCR, TV, Camcorder or Stereo with a complete diagnosis and estimate. Most major brands. Factory trained and authorized technicians.
Buday's Home Electronics
Charlevoix 547-4822 Petoskey 347-3717
*See store for details

BAY SHORE AUTO PARTS
KEEPS NORTHWEST MICHIGAN ON THE MOVE!
NAPA 547-9963 NAPA
1516 S. Bridge Street

EVERGREEN PROFESSIONAL SERVICE
"Keeping Charlevoix Beautiful"
• Landscaping • Lawn Maintenance
• Flower Beds • Nursery Stock
• Tree Spade • Snow Removal
Thomas Louiselle
04031 Sequanota Rd. Phone:
Charlevoix, MI 49720 616-547-6723

CHRIS CARSON
Builder-Contractor
Licensed Building
Insured Remodeling
547-9881
10390 Fifth St. Charlevoix

CARQUEST AUTO PARTS STORES
(616)547-6529
1-800-348-4211
CHARLEVOIX CARQUEST
THE RIGHT PLACE TO BUY AUTO PARTS AND MORE!
7:30-5:30 Weekdays 802 BRIDGE ST.
8-4 Saturday CHARLEVOIX, MI 49720

Independent Insurance Agents
CHARLEVOIX AGENCY, INC.
Donald R. Voisin 112 CLINTON • P.O. BOX 5
Laurie A. Tom, A.A.I. CHARLEVOIX, MI. 49720
Dorothy Nelson (616) 547-9441

McDuffie Tree Care
Mike McDuffie
B.A. Forestry - M.T.U.
MEMBER The National Arborist Association
Fully Insured
Atwood, Michigan
• Trimming • Removal
• Storm Damage
• Cabling and Bracing
• General Forestry Consulting
• Timber Stand Improvement
• Clearance For Buildings/Views and Satellite Dishes
• Stump Removal
Free Estimates
599-2699

GHA
GLADE-HICKS-ANDERSON & ASSOCIATES, INC.
THE INSURANCE SOURCE
207 Ferry Avenue • 547-4062
Charlevoix
1 • 800 • 748 • 0414

Sisters Janitorial Specialties, Inc.
• Commercial & Residential
• Ultrasonic Blind Cleaning
"Have a mess? Call the Specialists!"
547-2635 Terri Smith
Bonded & Insured
547-2517 Ginger Stevens

DESIGN TECH.
RESIDENTIAL HOME PLANNING
ARCHITECTURAL DRAFTING
CUSTOM HOMES RENOVATIONS
ADDITIONS REMODELING
REMODELING DECK DESIGNS
Call design Tech for all your drafting needs.
STEVEN L. ROZEMA 906 BRIDGE ST.
TEL (616) 547-2856 CHARLEVOIX, MI 49720

East Jordan Family Health Center
601 Bridge Street
East Jordan, MI 49727
RODERIC E. TINNEY, M.D.
Diplomate, American Board of Pediatrics
By Appointment 536-2206

DRENTH BROTHERS, INC.
Since 1948
ROAD BUILDING
EXCAVATING
LAND LEVELING
CLEARING
SAND - GRAVEL - TOPSOIL - FILL DIRT - WASHED STONE
LARGE STONE RIP RAP - BALL DIAMOND DUST
Ellsworth, Michigan 49729 616-588-2345

Hufford Vision & Eye Care
Steven Hufford, O.D.
208 Lake Street
P. O. Box 67
Boyne City, MI 49712
(616) 582-9933
"We examine more than your vision"
Monday through Saturday 9-5:30, Closed Wednesday

MAR 1992

Classifieds

Placing your ad is easy. Phone 547-6558 and ask for classifieds.

Classified 90¢ per line
Minimum charge of $3.60.
Save 50¢ service charge by paying in advance.
MasterCard and Visa accepted.

Display Classifieds
$6.60 per column inch.
(Display Classified are ads with borders and artwork.)

Notice of Errors
Check your ads. Please report errors immediately. The Charlevoix Courier is responsible only for the first incorrect insertion. Phone 547-6558 so your ad will appear corrected in the following week's paper.

Deadline is 10 a.m. Monday

Classified Index

003 Service Directory
Announcements
070 Cards of Thanks+
071 In Memoriam+
072 Found & Free Items
073 Lost Items+
074 Happy Ads+
075 Personals+
076 Special Notices+
077 Licensed Day Care/ Adult Foster Care+
078 Travel/Transportation+
Employment
085 Help Wanted Domestic
086 Help Wanted, Miscellaneous
087 Part-Time Help Wanted
088 Sales Help Wanted
089 Positions Wanted+
090 Schools of Instruction/ Employment Prep
Merchandise
096 Auction Sales+
097 Business Equipment
098 Office Equipment
099 Antiques & Collectibles
100-133 Garage & Rummage Sales
134 Misc. Items for Sale
135 Super Savers-Items under $100
136 Musical Instruments
137 Fuel & Firewood+
138 Wood Stoves/Chimneys & Heating Accessories
139 Lawn and Garden
140 Snow Removal Equipment
141 Fresh Foods, Produce & Meat
142 Christmas Trees & Trimming
143 Trading Post
144 Wanted to Buy Miscellaneous
145 Wanted to Rent Miscellaneous
Financial
150 Business Opportunities+
151 Land Contracts/Mortgages+
152 Loans/Investors Wanted+
Real Estate For Sale
154 Business & Income Property
155 Commercial Lots
156 Industrial Property
157 Lots & Acreage For Sale
158 Condominiums Sale/Rent
159 Farms & Farmland
160 Houses For Sale
161 Lake Homes/Frontage
162 Mobile Homes & Sites For Sale/Rent
163 Resort & Vacation Property
164 Wanted to Buy Real Estate
Real Estate For Rent
168 Business Places For Rent
169 Apartments/Duplexes For Rent
170 Houses For Rent
171 Resort Property For Rent
172 Rooms For Rent
173 Roommates to Share Rent+
174 Storage Space For Rent
175 Wanted to Rent Real Estate
Farm-Garden-Livestock-Pets
180 Farm Equipment
181 Livestock & Feeds
182 Horses & Riding Stables+
183 Pets and Pet Supplies Free Pets+
Automotive
190 Aircraft, Sales & Service
191 Autos For Sale
192 Classic/Special Autos
193 Pickups, Vans & Light Trucks
194 Heavy Trucks
195 Heavy Equipment
196 Cars & Trucks Rent/Lease
Recreational Marine
200 Campers, Motor Homes, Fifth Wheels & Accessories
201 Motorcycles & Accessories
202 Snowmobiles & Accessories
203 Boats & Marine Equip.
204 Sailboats & Accessories
205 Recreational Vehicles For Rent
Public Notices
209 Bids Wanted+
210 Legal Notices+
+ Prepayment Required

SERVICES 003

NURSING CARE and assistance with daily living. Hyde Home Health Care is expanding to your home town. Call (616) 929-4416.
(3-11-3-003)

ASSISTED LIVING: Elderly or Nanny care workers for live-in service. Thoroughly screened and experienced. $900/month full cost. Call Assisted Living, 616-548-5741.
(3-25-5-003)

SPECIAL NOTICES 075

WE'RE HARD TO FIND
...but darn well worth it! Quilting Barn, "We carry everything needed for quilting!" 1221-A West Conway Rd., between Conway and Harbor Springs, 347-1116. Authorized Pfaff sales and service.

BICYCLE MAINTENANCE package was $40 plus parts. Spring Special $36 plus 10% off parts. Bridge Street Ace Hardware, Charlevoix, 547-4841.
(3-18-2-076)

FLOOR SANDING equipment for rent at Bridge Street Ace Hardware, Charlevoix, 547-4841.
(3-18-2-076)

HELP WANTED MISC. 086

CITY OF Charlevoix now taking applications for Dock Attendants. Full time summer position, 15 weeks. Good pay, must be 18. For application contact Linda at (616) 547-3270.

Neil Suomela, Harbormaster
City of Charlevoix
(3-25-1-086)

CLASSIFIED ADS PAY OFF!

HELP WANTED MISC. 086

NEWSPAPER REPORTER

The Petoskey News-Review News Department needs a reporter with both hard news and feature writing skills to join its award winning staff. This full-time position will afford a qualified individual the opportunity to be involved in an exciting and demanding position. Must have two years prior reporting experience, be flexible with job assignments, and an organized self-starter. Benefits include paid vacation and sick days, life, hospitalization, dental and optical insurance. Apply in person at:

PETOSKEY NEWS- REVIEW
319 State Street
Petoskey, Michigan 49770
Application deadline is April 8, 1992
(3-18-3-086)

MISC. ITEMS FOR SALE 134

FOR THE lowest price in firearms and accessories, call 347-1116 after 6 p.m. Your authorized federal firearms licensed dealer.

GAUTHIER PICK-UP Toppers. Aluminum or fiberglass. US 31 South of Meijers, Traverse City, 616-941-4555.
(2-12-tf-134)

SHAW'S CUSTOM Trailers and Welding, Traverse City. Same location since 1980. 4'x8' trailer - $450. 5'x8' - $350 (kit). 6'x12' tandum - $895, also two 10,000 pound trailer axels with hydraulic disk brakes, dual wheels complete, $1800. Axels and parts ordered to your specs. 616-941-7898.
(3-25-1-134)

ELECTRIC RANGE, self-cleaning, double oven, excellent condition. Call 547-0370.
(3-25-1-134)

HELP WANTED MISC 086

NEWSPAPER REPORTER

The *Petoskey News-Review* News Department needs a reporter with both hard news and feature writing skills to join its award winning staff.

This full-time position will afford a qualified individual the opportunity to be involved in an exciting and demanding position.

Must have two years prior reporting experience, be flexible with job assignments, and an organized self-starter.

Benefits include paid vacation, sick days, life, hospitalization, dental and optical insurance.

Apply in person at:

Petoskey News-Review
319 State Street
Petoskey, MI 49770
Application deadline is April 8, 1992

MISC. ITEMS FOR SALE 134

1992 FUJI BICYCLES on sale now through end of March at Bridge Street Ace Hardware, Charlevoix, 547-4841.
(3-18-2-134)

FUEL & FIREWOOD 137

SPRING SPECIAL
Five cords of mixed hardwoods. $125 plus tax. Call (616) 525-8140.
(3-11-8-137)

WOOD STOVES, CHIMNEYS & HEATING ACCESSORIES 138

WOODBURNING STOVES Mobile Home Approved. Lopi, Regency, Osburn. Save $. Visit our Cadillac showroom. Call collect 616-775-6831.
(11-27-tf-138)

BUSINESS OPPORTUNITIES 150

IS LOCATION IMPORTANT? If so then opportunity is knocking with this investment located in downtown Charlevoix. Includes SDM & SDD Liquor Licenses, deli and catering business. **A WORTH THE MONEY** opportunity offering a good annual gross. **REDUCED TO SELL.** Call David Campbell or Steve Andreae. **RE/MAX** of Charlevoix, 616/547-9980.
(3-25-1-150)

RESORT AND VACATION PROPERTY 163

NORTH SHORE Lake Charlevoix 6-bedroom home, marina, 1-week minimum. $2,300. Call 616-547-0252.
(2-26-5-163)

BUSINESS PLACES FOR RENT 168

1101 BRIDGE Street, Charlevoix. 2,200 square feet for only $1000 monthly plus utilities. Will subdivide. Real Estate One. 547-5100.
(10-30-tf-168)

1200 BRIDGE Street, Charlevoix. 2600 square feet, separate delivery door. Plenty of parking. Real Estate One. 547-5100.
(10-30-tf-168)

CHARLEVOIX: 900 square feet, next to Bridge. High traffic area. Minimum one-year lease, security. $900 per month. 547-4046 (days), 547-6600 (evenings). John Haggard.
(1-29-tf-168)

results you want? ? you want classifieds !

BUSINESS PLACES FOR RENT 168

New Luxury Executive Office Suites On Round Lake

- Typist, Receptionist, Fax, Phones and Executive Office Furnishings included in rent.
- Breathtaking views of Round Lake, Pine River Channel and the Bridge.
- Skylights, Built-in Bookcases, Fireplaces, Eight Foot Mahogany doors, and Quartz lighting.

Call 547-1042
(6-19-tf-168)

STORAGE SPACE FOR RENT 174

STORAGE UNITS available. Charlevoix Mini Storage 547-5838. Closed Thursdays.
(12-28-tf-174)

AUTOS FOR SALE 191

1978 PINTO, 4-speed Hatchback. Runs great. Best offer. 547-5933 evenings.
3-25-1-191)

CLASSIC/SPECIAL AUTOS 192

1966 CORVETTE COUPE, 427 425 horse power, Mossport green, dark green interior, 4 speed, 4:11 posi, side exhausts, knock offs. Absolutely gorgeous, $35,700. Pete Coleman, Phoenix. Call Tete Drost, 547-4054 for information and pictures.
(3-18-4-192

BOATS & MARINE EQUIP. 203

IRONTON COVE Marina has slips available for the 1992 season. For information call Bill at 616-547-2006.
(1-29-tf-203)

FOR LEASE: Fairport West Yacht Club, 50-foot slip, Round Lake, Charlevoix. Bath houses, lush garden, TV, telephones, electric. Phone 547-0227.
(2-19-tf-203

FOR LEASE: North West Marine Yacht Club, Charlevoix. 30-70 foot slips, club house, pool, laundry, bath house. Phone 547-5552.
(2-19-tf-203)

FOR SALE 160-foot Shore Station dock on Lake Charlevoix. Call (313) 625-5931.
(3-25-4-203)

Continued on page 21

Continued from page 20.

LEGAL NOTICE 210

NOTICE
STATE OF MICHIGAN
IN THE DISTRICT COURT FOR THE COUNTY OF CHARLEVOIX

MICHAEL E. GABOS and ANN L. GABOS,
Plaintiffs,
-vs-
File No. 92-143 SP
GERALD BURTON,
Defendant.

Daniel B. Barron (P35659)
Attorney for Plaintiffs
P.O.Box 175
Pine River Building
Charlevoix, MI 49720
616-547-9950

Pursuant to the Order of the 90th District Court, Gerald Burton is hereby summoned to appear in said District Court in the County Building, Charlevoix, Michigan 49720 on the 14th day of April, 1992, at 1:45 p.m. Plaintiffs Michael E. Gabos and Ann L. Gabos filed a Complaint against Gerald Burton to forfeit a certain land contract entered between Plaintiffs and Defendant, dated September 28, 1988. Unless said Defendant appears at the aforestated hearing and answers Plaintiffs' Complaint, a default judgment may enter against said Gerald Burton.

DATED: 3/10/92

Harvey C.Varnum
District Judge
L3-18,3-25,4-1)

LEGAL NOTICE 210

PUBLICATION NOTICE
Deceased Estate

STATE OF MICHIGAN
PROBATE COURT
COUNTY OF CHARLEVOIX

FILE NO. 92-9303-SE

Estate of James Y. Coppedge, Deceased, Social security no. 286-22-4058.

TO ALL INTERESTED PERSONS: Your interest in the estate may be barred or affected by this hearing.

TAKE NOTICE: On April 15, 1992 at 11:30 a.m., in the probate courtroom, Charlevoix, Michigan, before Hon. Frederick R. Mulhauser Judge of Probate, a hearing was/will be held on the petition of Karen Coppedge requesting that Karen C. Coppedge be appointed personal representative of James Y. Coppedge who lived at 918 Bayshore Drive, Wilmington, North Carolina, and who died January 1, 1992; and requesting also that the will of the deceased dated 8-1-91 and codicils dated 9-2,91 be admitted to probate.

Creditors of the deceased are notified that all claims against the estate will be forever barred unless presented to the (proposed) personal representative or to both the probate court and the (proposed) personal representative within 4 months of the date of publication of this notice. Notice is further given that the estate will then be assigned to entitled persons appearing of record.

March 17, 1992

Thomas D. Pointner P18967
202 Clinton Street
Charlevoix, Michigan 49720
616-547-9931

Karen C. Coppedge
918 Bayshore Drive
Wilmington, North Carolina 28405
L(3-25)

LEGAL NOTICE 210

PUBLICATION AND NOTICE OF HEARING

STATE OF MICHIGAN
PROBATE COURT
COUNTY OF ANTRIM

FILE NO. 92-8889-SE

In the matter of CLARA McELROY, Deceased, Social Security Number 362-44-0924.

TAKE NOTICE: On April 6, 1992 at 9:15 a.m., in the probate courtroom, Bellaire, Michigan, before Hon. John W. Unger, Judge of Probate, a hearing will be held on the Petition of Grace L. Tornga for probate of a purported Will of the deceased, dated August 27, 1987, and for granting administration to Robert L. Hoffman, the Personal Representative named therein, or some other suitable person, and for a determination of heirs.

CREDITORS of Clara McElroy, deceased, of 11980 A. Marion Center Road, Charlevoix, Michigan 49720, S.S. # 362-44-0924, who died January 28, 1992, are notified that all claims against the estate must be presented to the said Robert L. Hoffman, at 103 Belvedere Avenue, Charlevoix, Michigan 49720, and proof thereof, with copies of the claim filed with the Court on or before August 6, 1992, at 9:15 a.m. Notice is further given that the estate will thereupon be assigned to persons appearing of record entitled thereto.

March 16, 1992

Robert L. Hoffman (P15046)
103 Belvedere Avenue
Charlevoix, Michigan 49720
(616) 547-9941

Charlevoix Courier Wednesday, March 25, 1992 – PAGE 21

Grace L. Tornga
Route #1, Box 213
Charlevoix, Michigan 49720
L(3-25)

LEGAL NOTICE 210

PUBLICATION NOTICE
Deceased Estate

STATE OF MICHIGAN
PROBATE COURT
COUNTY OF CHARLEVOIX

FILE NO. 92-9301-IE

Estate of FREDA V. STEWART, Social security no. 382-38-1283.

TO ALL INTERESTED PERSONS:

Your interest in the estate may barred or affected by this hearing.

TAKE NOTICE: On April 8, 1992 at 2:00 p.m., in the probate courtroom, Charlevoix, Michigan, before Hon. Frederick R. Mulhauser Judge of Probate, a hearing will be held on the petition of Jerry R. Stewart requesting that he be appointed personal representative of Freda V. Stewart who lived at 201 Lewis St., Charlevoix, Michigan and who died 05/29/91; and requesting also that the will of the deceased dated 09/17/81 be admitted to probate.

Creditors of the deceased are notified that all claims against the estate will be forever barred unless presented to the (proposed) personal representative or to both the probate court and the (proposed) personal representative within 4 months of the date of publication of this notice. Notice is further given that the estate will then be assigned to entitled persons appearing of record.

March 19, 1992

Scott T. Beatty P24202
101 W. Hurlbut
Charlevoix, MI 49720
(616) 547-4059

Jerry R. Stewart
3812 Hayes Tower Road
Gaylord, MI 49735
L(3-25)

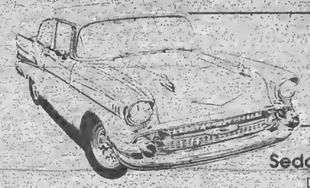

March Special
Automobiles

Sell, Rent or Buy:
Sedans, Sports Cars, Family Cars, Station Wagons
Does not include: Jeeps, Pickups, Suburbans or El Caminos

4 Lines / 7 Days - $12.25 (Save $11.88)

BUY 1987 Ford Taurus for $126 per month. Four door. With your $1,000 guaranteed minimum trade. Rosenthal Motors, Petoskey, 347-7361.

1952 CHEVROLET, straight six, solid body, runs, $700. Call 535-2327 between 4 and 6 p.m.

1954 CHEVROLET 210 two door, new paint, drive any where, $3,500. 347-6226.

1960 MERCURY Comet, white with aqua blue interior, runs good, good condition, asking $2,900 or best offer. 535-2293.

1970 OLDSMOBILE Cutlass for parts, engine and transmission runs good, tires used only two winters. Asking $300 negotiable. 535-2293.

NOTHING COULD be easier ... SHOP NEWS-REVIEW CLASSIFIEDS!

1977 MERCURY Cougar XR7, two door, loaded, power steering and brakes. New exhaust. Dependable. $750 or best offer. 348-3359.

1978 MERCURY Cougar, four door, runs great, good tires and body. $500, (616)588-6057.

1978 PINTO: Four speed hatchback, runs well. Best offer, 547-5933 evenings.

1979 MERCURY Bobcat station wagon. Automatic, new exhaust, tires. Body in excellent condition. 547-2154.

1980 CHEVROLET Malibu, runs good, dependable. $500. 536-2895, leave message.

1980 PINTO: 50,000 original miles, excellent condition. No rust. Must sell, $1,200 or best offer. 347-5299.

1981 CHEVROLET Citation hatchback, two door, good gas mileage, starts good, $625. 526-5000.

1981 CUTLASS, two door, 53,000 miles, $3,500. Call 347-6226.

1982 FORD Escort. Rebuilt engine, 9,000 miles, clean interior. Good body, transportation. $800. 347-8897 after 5.

1984 BUICK Skyhawk. Two door, stick, new tires, brakes. Interior very clean, reasonable miles. One owner. $1,800. 347-1085, 6:30 to 9 p.m. only.

1984 DODGE Aries, four cylinder, stick shift. $975. Call 347-0284.

1984 PONTIAC Fiero. Asking $1,000. 539-8247. Please leave message.

Hunting for values? You'll find bargains galore in Classifieds!

1985 BUICK Park Avenue, cloth seats, 3.8 liter V6, all power. Excellent! Asking $3,800. 582-2567.

1985 CADILLAC Seville Gray, leather interior, all options. $5,100. 526-6206.

1985 CHEVROLET Celebrity, four door, air, cruise, tilt wheel, good condition. $1,895. 547-5856.

1985 ESCORT GL, low mileage (45,000), excellent car for beginner, $2,250. 582-9604.

1986 BUICK Century eight passenger station wagon, rear seat, air, am/fm tape, cruise, excellent condition. 347-5505.

1986 CHEVROLET Spectrum. Automatic, air, am/fm cassette, tour door. $2,200. Call 526-1048.

1986 ESCORT L, two door, automatic, am/fm stereo, power steering, new tires, brakes. Sport mirrors. Rust free. Front-wheel drive. 347-9895.

1986 FORD Escort GT. Five speed. Excellent condition. $3,000 or best offer. Call 347-6954.

1986 OLDSMOBILE 98 Regency Brougham, 86,666 miles, rustproofed, hitch. 526-6126 evenings. $6,700.

1986 OLDSMOBILE Delta 88 V6, Brougham, four door, front-wheel drive, loaded, excellent condition. $4,150. 548-5702.

1987 MUSTANG LX automatic, power steering, brakes and locks, cruise, air, low miles. $5,500 or best. 348-5110.

1987 PONTIAC Grand Am, low miles, great condition, am/fm stereo cassette, air, tilt. $5,000. 547-0620 after 3.

1988 CHEVROLET Sprint hatchback, front wheel drive, automatic, air, excellent condition. High miles per gallon. Must see! Call after 6:30 p.m. 547-6063.

1988 SUBARU XT6, sporty front-wheel drive, good condition, 33,000 miles, $7,100. Phone 347-0261.

1989 CHEVROLET Celebrity Air, cruise, clean car, $4,150. 547-4444 or 547-6856.

1989 EAGLE Summit, 35,000 miles, clean, like new, $5,700 or $500 and take over $155 month payments. 547-4851.

1989 FORD Tempo GL four door sedan. Four cylinder, automatic, am/fm stereo, air, 38,000 miles. Excellent condition. 347-8649.

1989 MERCURY Sable LS, loaded, with sun roof, excellent condition. 347-7488 after 4 p.m.

1990 MITSUBISHI Eclipse GS, well taken care of, loaded, ready for spring, wife's car. Red and black. 526-2398 after 6.

1991 BUICK Century, four door, V6, loaded. Rosenthal Motors, Petoskey, 347-7361.

1991 MERCURY Sable GS four door sedan. 3.8 V6, automatic, cruise, power windows, locks, am/fm stereo, 26,000 miles. 536-2567 after 4.

1991 OLDMOBILE Cutlass Supreme, red, loaded, beautiful car, 23,000 miles, assume remaining balance. 526-9246.

1991 PONTIAC Firebird, 305 V8, automatic, air, tilt, Aero package. Alloy wheels, warranty. $9,500. 347-3815.

BUY 1987 Ford Escort for $79 per month, with your $1,000 minimum trade. Rosenthal Motors, Petoskey, 347-7361.

LX ESCORT, 1990, fully loaded with cruise, am/fm cassette, air, four door, under 45,000 miles, $7,000 negotiable. (616)525-8893.

Strike It Rich!
With A Classified Ad!

5 News-Reviews, 1 Super Shopper, 1 Charlevoix Courier
Call the Classified Department
Petoskey News-Review & Super Shopper 347-2544
Charlevoix Courier 547-6558

MAR 1992

Ron gets all the girls

(From left) Lyndsay Blechel, Carrie Blanchard and Lisa Parrish are among the Charlevoix AAU girls' basketball players who will benefit from a $300 contribution from MacDonalds of Charlevoix. The restaurant donated half of the proceeds from sundaes and ice cream cones sold during the first 15 days of March. The Charlevoix AAU girls program has four teams of girls ranging in age from 11 to 17. The teams play other teams from northern Michigan.

CLIP AND MAIL

Charlevoix Courier

Classified

CHECK ✓ THE CLASSIFIED AD OPTION THAT FITS YOUR NEEDS

❑ **CHARLEVOIX COURIER CLASSIFIED**

4-line minimum ad:

Weeks	Minimum	Each Additional Line
1	$3.60	$.90
2	$7.20	$.90
3	$10.80	$.90
4	$14.40	$.90

❑ **MONTHLY SPECIAL**

NEWS-REVIEW, SUPER SHOPPER & CHARLEVOIX COURIER

4-lines only $12.25 (each additional line $3.00). Ad will appear in 7 publications. May be cancelled, but non-refundable.

Write your ad in the blanks below ...

PLEASE WRITE CLEARLY USING ONE SPACE FOR EACH CHARACTER OR LETTER, LEAVE A BLANK SPACE BETWEEN WORDS. NO ABBREVIATIONS, PLEASE.

4 Lines
5 Lines
6 Lines
7 Lines

Please Start my Ad on _____
And Run for Weeks _____
Total amount of Ad $ _____
Mail to:

Charlevoix Courier
Classified Department
112 Mason Street - P.O. Box 117
Charlevoix, Michigan 49720
or call: **(616)547-6558**

❑ Yes, I subscribe to the Charlevoix Courier.
❑ No, I do not subscribe to the Charlevoix Courier.

Name _____
Address _____
City Zip _____
Phone ( ) _____
Visa or MasterCard # _____
Expiration Date of Card _____
Drivers License # _____
Signature _____

Children's House registering students

The Charlevoix Children's House is now accepting applications for the 1992-93 school year. The Children's House is a non-profit organization which uses Montessori methods to teach children ranging in age from two and one half through kindergarten age. Children attend school from 9 a.m. to 11:30 a.m. Monday through Friday. Daycare is available after school hours from 11:30 a.m. until 4 p.m. Visitations to the new facility on Mercer Blvd. are encouraged. For an application, information, or to arrange a visit, please call Heather Woods at 547-5599 or 582-9273.

Official Notice

CHARLEVOIX CITY COUNCIL
REGULAR MEETING
March 19, 1992
7:00 P.M.
SYNOPSIS

Charlevoix City Council met in regular session on the above date and time with Mayor Novotny presiding and all councilmembers present.

The minutes of March 3rd meeting were approved as printed.

PUBLIC HEARING: AMENDMENT TO CITY CODE - CHAPTER 51, ZONING AND PLANNING SECTION 5.212:

Moved by Councilmember Hoffman and supported by Councilmember Cross to approve the amendment to City Code, Chapter 51, Zoning and Planning, Section 5.212. Ordinance #591 was hereby adopted. (Printed elsewhere in the paper).

PUBLIC HEARING: AMENDMENT TO CITY CODE - CHAPTER 51, ZONING AND PLANNING, SECTION 5.64(4):

Moved by Councilmember Gaskin and supported by Councilmember Russell to approve the amendment to City Code, Chapter 51, Zoning and Planning, Section 5.64. Ordinance #592 was hereby adopted. (Printed elsewhere in the paper).

PUBLIC HEARING: AMENDMENT TO CITY CODE - CHAPTER 51, ZONING AND PLANNING, SECTION 5.198:

Moved by Councilmember Russell and supported by Councilmember Hoffman to approve the amendment to City Code, Chapter 51, Zoning and Planning, Section 5.198. Ordinance # 593 was hereby passed. (Printed elsewhere in the paper).

PUBLIC HEARING: AMENDMENT TO CITY CODE - CHAPTER 51, ZONING AND PLANNING, AMENDMENT OF ZONING MAP:

Moved by Councilmember Hoffman and supported by Councilmember Haggard to approve the amendment to City Code, Chapter 51, Zoning and Planning, Amendment of Zoning Map. Ordinance #594 was hereby adopted. (Printed elsewhere in the paper).

GENERAL BUSINESS

Motion carried to contract with McNamee, Porter and Seeley to provide engineering services to modify M-66 and Matthews Lane sewage pump stations.

Motion carried to purchase pumps and electrical material for $30,730.80 from Kennedy Industries, Inc.

Motion carried to accept the bid of McNamee, Porter and Seeley for engineering fees for the sewer for the C & O Club, for $22,000.00, contingent upon the developer prepaying the collection system fees/construction fees for the design.

Motion carried to purchase transformers from Damco Electric for $18,972.00.

Motion carried to purchase materials to construct approximately 6 miles of overhead line construction from Read City Power Line Supply, for the amount of $250,203.86.

Council adopted a format for the process of hiring the new Fire Chief.

Motion was made to appoint Fireman Bob Roloff Acting Fire Chief.

Motion was withdrawn after discussion.

Motion carried to appoint Tom Sheridan, Bruce Reid, and James Tank to the Planning Commission.

Motion carried to appoint Jeannine Wallace to the Downtown Development Authority.

Council agreed to leave the status of an additional Fireman undecided until the new Fire Chief is in place. This item is already in the budget.

Council unanimously agreed to the Army Corps of Engineers plan to install a pier fishing catwalk this summer. There would be no expense to the City.

The Airport Master Plan was tabled until a joint meeting with the Planning Commission that will be held March 23, 1992.
Meeting adjourned at 8:50 P.M.

JoAnne Patrick
City Clerk

On the record

MARRIAGE LICENSES

The Charlevoix County Clerk's Office recently issued marriage licenses to:

Daniel Telgenhof, 32, of Boyne City, and Elda Kirk, 43, Boyne City.

Irwin Rumfelt, 77, of Boyne City, and Velma Brown, 66, of Boyne City.

Brian Certa, 35, of Charlevoix, and Marla Jo Kerr, 32, of Charlevoix.

BIRTHS

The following births recently took place at the Charlevoix Area Hospital:

A son, Cody Ryan Propst, born to Stephanie and Todd Propst of Charlevoix, on February 28.

A son, Erric Samuel Hosler, born to Tina and Michael Hosler of Charlevoix, on February 26.

A son, Mark Adam Lewis, born to Linda and Bobby Lewis of Charlevoix, on March 7.

A son, Lance Douglas McKay, born to Charlotte and Ricky McKay of East Jordan, on March 15.

A daughter, Megan Loren Menosky, born to Charlene and Jeffrey Menosky of Charlevoix on March 12.

A daughter, Shelby Megan Morgridge, born to Robin and Dennis Morgridge of Charlevoix, on March 18.

A son, Daniel Thomas Etter, born to Melanie and Darryl Etter of East Jordan, on March 19.

Elsewhere-

Born on St. Paddy's Day to Dr. Daniel and Mary Farrell of Spring Lake, at North Ottawa Community Hospital in Grand Haven, their first child, a daughter, Laura Delaney. Laura weighed 7lb. 12oz. and was 20 inches long. Grandparents are Carroll and Arlene Farrell of Grand Rapids and Howard and Rosemary (Delaney) Horton of Charlevoix.

DISTRICT COURT

The following cases were recently decided by Judge Harvey C. Varnum in the 90th District Court of Charlevoix County:

David William Russell Jr., 19, East Jordan, operating a motor vehicle without security. Fines and costs totaling $305.

Peter John Zoulek, 46, East Jordan, impaired driving. Three days in jail with credit for two days served, one day held in abeyance. License suspended for 90 days with restrictions, court referral program for one year. Fines and costs totaling $350.

Corey Michael Richardson, 20, Charlevoix, impaired driving. Three days in jail with credit for one day served, two days community service work. Six months in the court referral program, license suspended for 90 days with restrictions. Fines and costs totaling $350.

Janette Cathleen Reynolds, 32, Charlevoix, driving with license suspended for traffic violation. Fines and costs totaling $205

William Bartlee Cook, 27, Hillman, driving with license suspended or revoked. Fines and costs totaling $205.

Samuel Charles Supernaw, 49, Charlevoix, impaired driving. Three days in jail with credit for one day served, two days community service work. License suspended for 90 days with restrictions, six months probation. Fines and costs totaling $350.

Ralph Donald Lemieur, 50, Boyne City, operating under the influence of liquor. 45 days in jail with credit for one day served, 34 days held in abeyance, ten days community service work. License suspended for two years without restrictions, two years in the court referral program. Fines and costs totaling $550.

Weather

	Rain	Snow	Hi	Lo
March 17	—	T	33	11
March 18	—	—	34	14
March 19	T	T	39	16
March 20	—	T	32	15
March 21	—	—	29	13
March 22	—	—	34	6
March 23	—	T	44	22

Official Notice

PUBLIC HEARING: AMENDMENT TO CITY CODE 51, ZONING AND PLANNING SECTION 5.212:

Moved by Councilmember Hoffman and supported by Councilmember Cross to approve the amendment to City Code, Chapter 51, Zoning and Planning, Section 5.212 as presented on page 6 of the Council packet.

ORDINANCE #591

AN ORDINANCE TO AMEND THE CODE OF THE CITY OF CHARLEVOIX BY AMENDING SECTION 5.212 (4) CHAPTER 51 OF TITLE V OF SAID CODE.

THE CITY OF CHARLEVOIX ORDAINS:

1) That Section 5.212, General regulations and definitions (4) of the City's Zoning Ordinance (Chapter 51 of the City code) be amended by replacing the words "unnecessary hardship" with the words "practical difficulty" so that Section 5.212 (4) be changed to read:

(4) The board of appeals may, without proof of practical difficulty, grant any applicant a variance on the requirements of this article if the board finds from the evidence presented that the intended use of a proposed building does not require parking or loading facilities to the degree specified herein. However, the board shall require that adequate open areas be retained around such a building to permit the development of the required parking or loading areas should the use of the building change at a later date.

Ordinance #591 was adopted with the following yea and nay vote:

YEAS: Councilmembers Hoffman, Gaskin, Russell, Cross, Haggard & Felter.
NAYS: None.
ABSENT: None.

PUBLIC HEARING: AMENDMENT TO CITY CODE-CHAPTER 51, ZONING AND PLANNING, SECTION 5.64 (4).

Moved by Councilmember Gaskin supported by Councilmember Russell to approve the amendment to City Code, Chapter 51, Zoning and Planning, Section 5.64, as presented on page 7 of the Council packet.

ORDINANCE # 592

AN ORDINANCE TO AMEND THE CODE OF THE CITY OF CHARLEVOIX BY AMENDING SECTION 5.64 (4) OF CHAPTER 51 OF TITLE V OF SAID CODE.

THE CITY OF CHARLEVOIX ORDAINS:

1) That Section 5.64 Area regulations, (4) **setback from property lines** of the City's Zoning Ordinance (Chapter 51 of the City Code) be amended by adding the words "or other property" such that Section 5.64 (4) reads as follows (emphasis added to new wording):

(4) **Setback from property lines;** There shall be a setback from any agricultural or single-family residential property which the "R-4" zone abuts, of not less than fifty (50) feet, and from any multiple residential, commercial, industrial or other property of not less than forty (40) feet.

Ordinance No. 592 was adopted with the following yea and nay vote:

YEAS: Councilmembers Hoffman, Gaskin, Russell, Cross, Haggard & Felter.
NAYS: None
ABSENT: None

PUBLIC HEARING: AMENDMENT TO CITY CODE - CHAPTER 51, ZONING AND PLANNING, SECTION 5.198 :

Moved by Councilmember Russell and supported by Councilmember Hoffman to approve the amendment to City Code, Chapter 51, Zoning and Planning, Section 5.198, as presented on page 8 of the Council packet.

ORDINANCE # 593

AN ORDINANCE TO AMEND THE CODE OF THE CITY OF CHARLEVOIX BY ADDING SECTION 5.198 TO CHAPTER 51 OF TITLE V OF SAID CODE.

THE CITY OF CHARLEVOIX ORDAINS:

1) That a new Section 5.198 be added to the Zoning Ordinance (Chapter 51 of the City Code) to establish fifty (50) foot setbacks from various water bodies within the City for uses located in the "R-1" and "R-4" districts and to exclude uses from this regulation should the land on which they are located on the effective date of this amendment be located in the "MC" Marine-Commercial district abutting the South shore of Round Lake. Section 5.198 shall read as follows:

5.198 Setback from water bodies.

Notwithstanding other provisions of this Chapter, all principal uses located in the "R-1" and "R-4" districts shall have a setback of fifty (50) feet from the water mark of Lakes Michigan and Charlevoix and Round Lake, as well as the Pine River Channel and Old River, provided however should property zoned "MC", Marine-Commercial district.

Ordinance No. #593 was adopted by the following yea and nay vote:

YEAS: Councilmembers Hoffman, Gaskin, Russell, Haggard & Felter
NAYS: Councilmember Cross
ABSENT: None

PUBLIC HEARING: AMENDMENT TO CITY CODE - CHAPTER 51, ZONING AND PLANNING, AMENDMENT OF ZONING MAP:

Moved by Hoffman and supported by Haggard to approve the amendment to City Code, Chapter 51, Zoning and Planning, Amendment of Zoning Map, as presented on page 9 of the Council packet.

ORDINANCE #594

AN ORDINANCE TO AMEND THE ZONING MAP OF THE CITY OF CHARLEVOIX AS FOLLOWS:

THE CITY OF CHARLEVOIX ORDAINS:

That the Zoning District Map for the City of Charlevoix be amended such that all land comprising of Memorial Park, Ferry Beach and Depot Beach be located with the "PR", Public Reserve Zone District. The zoning district shall be amended as such.

That those lands bounded by Antrim and Belvedere Streets within that City-owned property known as Memorial Park, not zoned "PR" Public Reserve, be rezoned from "PC" Professional Office to "PR" Public Reserve.

That those lands lying east of the current alignment of Ferry Avenue within the City-Owned property known as Ferry Beach Park, not zoned "PR" Public Reserve, be rezoned from "MC" Marine Commercial and "SR" Scenic Reserve, to "PR" Public Reserve.

That those lands between Chicago Avenue and Cherry Street, within the City-owned property known as Depot Beach Park, be rezoned from "SR" Scenic Reserve to "PR" Public Reserve.

Ordinance No. #594 was adopted by the following yea and nay vote:

YEAS: Councilmembers Hoffman, Gaskin, Russell, Cross, Haggard, & Felter.
NAYS: None.
ABSENT: None.

The Airport Master Plan has been tabled until a joint meeting between Council and the Planning Commission is held on March 23rd. A special meeting will also be held on the 23rd to discuss ward redistricting. A pattern must be established to advertise a public hearing to decide on a decision on an ordinance. The pool will also be discussed at this meeting.

Moved by Councilmember Hoffman and supported by Councilmember Haggard to authorize the Mayor to execute the contract with McNamee, Porter and Seeley to provide engineering services to modify M-66 and Matthews Lane sewage pump stations.

Motion approved with the following yea and nay vote:

YEAS: Councilmembers Hoffman, Gaskin, Cross, Haggard & Felter
NAYS: Councilmember Russell
ABSENT: None

MAR 1992

SCRAPBOOK

Foster Boat Works built boats in Charlevoix

These pictures of Foster Boat Works were taken by Bill Ochs in the 1940's, and show the cabin cruisers that the company used to make. Photos courtesy of Frank Ochs.

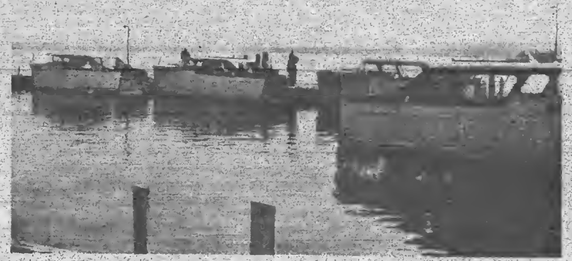

...Chamber develops agenda for future downtown projects

Continued from page 1

-Utilizing State Street (and perhaps other streets) for diagonal parking on one side;

-Increase visitor boat dockage capacity with a redesigned dock system.

Other interesting recommendations which are likely to be less controversial include:

-Trying to recruit a bookstore, children's wear, jewelry/repair, and other stores not currently present in the downtown area;

-Planting and maintaining flowers at the base of sidewalk trees and in decorative planters;

-Utilizing empty store windows with either promotional or decorative material;

-Eliminating all overhead wires on Bridge Street;

-Create high visibility for parking directional signage to make parking easier to find, especially on side streets.

The items mentioned above are not a complete listing, but only a sampling, of recommendations contained in the agenda.

Many of the recommendations on the agenda were derived from a survey taken by Downtown Coordinator Rod Bensen. Bensen, was hired last year for the two-day a week position which is funded by the City through the DDA and administered by the Chamber of Commerce. One of his first large projects was the survey which led to the agenda. The agenda has been reviewed and approved by the Chamber Board of Directors and presented to the DDA board.

In a memo introducing the agenda to the DDA board, Bensen wrote, "The Agenda will be published and widely distributed, so all can understand what needs to be done and can play a supportive role. This clearly is not a 'hidden agenda.'"

In discussing with the Courier the significance of the Agenda, Bensen pointed out that it is a compilation of a lot of ideas people in the community have talked about. "It's all down in one place," he said.

Dining Guide

CHARLEVOIX

Terry's Place
Antrim St. (Across from Olsen's)
Charlevoix 547-2799

Nanny's
CASUAL FOOD AND SPIRITS
Breakfast • Lunch • Dinner
We're always open!
219 FERRY • CHX.
547-2960

Want to Advertise in our Dining Guide?
547-6558

THE Village PUB
FRIDAY DINNER SPECIAL
All You Can Eat Whitefish
$5.98
Lunch & Dinner
7 Days/wk
Charlevoix
547-6825

April 1 Charlevoix Courier Swimsuit Edition

Charlevoix Courier

Copyright 1992 Northern Michigan Review Inc. - All Rights Reserved

WEDNESDAY, April 1, 1992 □ VOL. 108, NO. 16 □ CHARLEVOIX, MICH. □ 20 PAGES □ 50 CENTS □ PLUS ONE SUPPLEMENT

City has a full slate of summer projects planned

By L. Scott Swanson

If you listen closely, you can hear it. In between the chirps of birds and the groans of flowers straining to pop out of the ground you can hear the sputter-sputter, putt-putt sound of bulldozers and cement mixers cranking up for the northern Michigan construction season.

Again this year, the City of Charlevoix has several construction projects scheduled. Mayor Dave Novotny spoke to the Charlevoix Rotary Club last Thursday and explained what community members can look forward to in municipal construction projects this year.

-New parking lot between Mason and Antrim Streets-

For a change, this year there isn't anything too radical planned for Bridge Street in the business district. The Downtown Development Authority (DDA) still wants to install new street lights, but presently their big project is completing the Kusina property purchase and building a new 40-car parking lot between Mason and Antrim Streets.

At the moment, the city is awaiting final results from soil studies at the site. Assuming those come back OK, the garage facing Mason Street and the building directly behind it will be taken down and the new parking lot will be constructed this summer. The remaining building will be put on the market for the establishment of a new business. The city has budgeted $89,000 for the removal of the two buildings and the construction of a new parking lot. That money would come from DDA funds.

-New parking lot at Depot Beach-

Depot Beach is another site where a new parking lot will be constructed. The new 80-car Depot Beach lot will be built in the area where the railroad tracks used to run. The cost of the lot is estimated at $51,600. That cost will be paid by the city. The parking lot is the first step in a long range plan for improvements at Depot Beach. Ultimately, there will also be a new pavilion and restrooms at the beach.

Although it isn't a city project, the Charlevoix Historical Society is in the process of acquiring the old Depot Building with the intention of converting it into a museum.

-$3.7 million airport project begins with new 50-plane apron-

The third parking lot which will be constructed this summer isn't for cars, but is for planes. A paved apron large enough to hold 50 planes will be constructed early this summer. The apron was originally going to be built last year, but was delayed until this year. Construction of the apron is the first significant step in a $3.7 million airport improvement program. The cornerstone of the program is the addition of another paved runway parallel to the existing runway. Once it is constructed, planes will be able to land on one runway and immediately clear that runway by taxing back on the parallel runway.

Funding for the airport project will be shared with federal funds covering 90 percent of the cost with the state and city splitting the remaining 10 percent. For this year, the city's cost is estimated to be about $98,000.

-Streets to be paved: Finish Dixon and repave portions of Mason, Grant, West Hurlbut and West Upright-

The city's ongoing infrastructure (streets, sewers, sidewalks etc.) improvement program will focus on paving streets this year. In past years, sidewalks have been emphasized, but those are now in pretty good shape throughout the city.

Work on the east end of Dixon Avenue will be completed early this summer. That project was started last year. Finishing it will cost about $82,000.

Two street projects near the middle school won't begin until after school is out. Mason Street will be repaved between Park and State Streets. Grant Street will be repaved from Park to Antrim Streets. The total cost for those two projects is estimated to be about $190,000. Money for repaving the streets will come from an additional four mills of property taxes the city has been levying in recent years for the infrastructure improvement program. (A mill is $1 for every $1,000 of a property's state equalized value. State equalized value is half of a property's theoretical market value.)

West Hurlbut and West Upright Streets will be repaved between Grant and State Streets. The estimated price tag there totals about $150,000.

Mason and Hurlbut Street projects will also include some sewer work with a total cost of about $25,000

-Other street paving considered-

Having received favorable construction bids this year, the city is considering adding a few streets to the original list. City manager Mike Wiesner is working with construction companies this week to determine how much more it would cost to repave East Lincoln, East Hurlbut and East Upright Streets between Bridge and May Streets this summer. If the price is right, the council might borrow money from the city motor pool fund to take advantage of this year's low street repaving prices. That proposal is something the council is likely to consider next Monday evening.

-Sewer service to be extended-

There are also four sewer projects which the city won't be funding, but will be overseeing since the projects involve the city sewer system. Three of the projects involve extending sewer lines to developments north of town. The three developments are: North Pointe Woods, the Charlevoix Country Club, and the C.& O Club.

The fourth project is the upgrading of two lift stations on Mathews Lane. The lift stations are needed to serve the new developments on M-66 and will be paid for by those developments.

Photo by Laurie Lounsbury

It must be spring. Charlevoix Kiwanians have been harvesting sap for their annual maple syrup project. The sap has been running well this past week.

Second judge issue adjourned until 1995

By Laurie Lounsbury

The Charlevoix County Commissioners found themselves trying to hash out some language differences on a judicial contract with Emmet County at the eleventh hour, only to find out the following day that it was an exercise to "hurry up and wait". The contract was an agreement between Emmet and Charlevoix Counties to share the costs of adding a second judge in the circuit court. The cost was to be shared between the two counties and with the state. The contract needed to be finalized and approved by Charlevoix County Wednesday evening, so that the resolution from the two counties could be submitted to the State Senate Judiciary Committee for their committee meeting the next day.

Thursday, the Senate committee approved a bill for five new judges in the state, and one of those new judges is to be in Charlevoix and Emmet County. The catch is that the state will not fund the new judge positions until January of 1995.

Continued on page 3

APR 1992

Calendar

AHEAD LINES

1 WEDNESDAY

APRIL FOOL'S DAY

Nutritional meals for senior citizens will be served at the Senior Center on Norwood Rd. at 12 noon.

SAVE Support Group (Sexual Abuse Victim Escape) meets. Call 574-4100 for more information.

Lions Club meets at Stafford's Weathervane for a luncheon meeting.

St. Mary's Rosary & Altar Society meets at 7:30 p.m.

Northern Michigan Alliance for Mentally Ill (AMI) will meet at 6 p.m. at the Fochtman Center in Petoskey.

2 THURSDAY

Charlevoix Rod & Gun Club meets at the club house at 6:30 p.m. for dinner and meeting.

Barnard Grange meets at Grange Hall, 7 p.m.

Junior Barnard Grange meets at Grange Hall, 5 p.m.

Embroiderer's Guild meets at Cross of Christ Lutheran Church, 1400 E. Mitchell St., 7 p.m.

Ace Genealogy Society meets at the Boyne City Library, 7 p.m.

Rotary Club meets at Grey Gables for a luncheon meeting.

VFW Auxiliary meets at the VFW hall at 7:30 p.m.

Bingo at the Senior Citizens Center on Norwood Road, 1 p.m.

A Young Mothers Ministry will meet at Bethany Lutheran Church at 10 a.m.

"Faith Stretchers" exercise class will meet at Bethany Lutheran Church at 7 p.m. Call 547-1062 for details.

3 FRIDAY

Foot Clinic at East Jordan Senior Citizen Center. Sponsored by the Health Department, 9 a.m. - noon. Call 547-6523.

Nutritional meals for senior citizens will be served at the Senior Center on Norwood Rd. at 12 noon.

4 SATURDAY

Full Gospel Businessmen's Fellowship will meet Nanny's at 9 a.m. to discuss a new agenda.

Overeaters Anonymous will meet in the basement of the United Methodist Church at 9 a.m.

The Harbor Light Satellite School Planning Committee will meet at 7 p.m. at the Charlevoix Assembly of God Church, M-66 South.

5 SUNDAY

All-You-Can-Eat Pancake Breakfast at the American Legion Hall, 8 a.m. - noon.

The Divine Drama Bible Class will meet at 7:30 p.m. at Bethany Lutheran Church.

6 MONDAY

City Council meets at city hall, 7 p.m.

City Parks and Recreation Commission meets at city hall, 8 p.m.

Nutritional meals for senior citizens will be served at the Senior Center on Norwood Rd. at 12 noon.

Lions Club meets at Stafford's Weathervane for a luncheon meeting.

ACOA/Alonon support group will be held from 6:45 to 8 p.m. at St. Mary's Catholic School, Charlevoix, followed immediately by at 12-step work book study group.

HIV Counseling and Testing at the Health Department. Call 547-6523 for an appointment.

7 TUESDAY

American Legion meets, 8 p.m.

Nutritional meals for senior citizens will be served at the Senior Center on Norwood Rd. at 12 noon.

Kiwanis Club meets at Grey Gables Inn for a luncheon meeting.

Overeaters Anonymous meets in the basement of the United Methodist Church, 7 p.m.

Women's Resource Center Support Group for women who have experienced abusive relationships will meet at the **Community Reformed Church** from 1-2:30 p.m. For information call 347-0082.

The Charlevoix Historical Society regular meeting will take place at 7:30 p.m. at Harsha House.

8 WEDNESDAY

Zonta Club meets at the Weathervane at 11:45 a.m.

Downtown Development Authority meets at city hall, 5:30 p.m.

Oddfellows meet at the American Legion, 8 p.m.

County Board of Commissioners meet a 9:00 a.m. in the county building annex.

Nutritional meals for senior citizens will be served at the Senior Center on Norwood Rd. at 12 noon.

SAVE Support Group (Sexual Abuse Victim Escape) meets. Call 547-4100 for information.

9 THURSDAY

Rotary Club meets at Grey Gables for a luncheon meeting.

The Grandvue Auxiliary will meet at the facility for their Annual Games Party at 1 p.m.

Bingo at the Senior Citizens Center on Norwood Road, 1 p.m.

A Young Mothers Ministry will meet at Bethany Lutheran Church at 10 a.m.

"Faith Stretchers" exercise class will meet at Bethany Lutheran Church at 7 p.m. Call 547-1062 for details.

Track at Traverse City with Benzie at 4 p.m.

AA and Al-Anon meetings are held at the Charlevoix Alano Club, 104 Mason, Charlevoix. Contact club manager for days and times, 547-9184.

To list your organization's meeting or special event in this section, call Sally Split at 547-6558 during regular business hours, or send a card to:

Charlevoix Courier
P.O. Box 117
Charlevoix, MI 49720

Hospital to offer CPR classes

A four-hour course in Basic Cardiac Life Support (BCLS) will be taught at the Charlevoix Area Hospital on Tuesday, April 21, from 6 p.m. to 10 p.m. in the hospital classroom.

CPR (cardiopulmonary resuscitation) to save victims of heart attack, drowning, and other similar incidents, will be included along with life-saving techniques to help someone who is choking. The evening will include intensive hands-one experience using manikins, and also a written examination.

The class is open to anyone, however, registration is limited to 25. Cost for the class is $20 and includes a manual which should be picked up at the hospital switchboard at the time of registration and studied prior to the class.

Nurses on the Charlevoix Area Hospital staff will conduct the class in cooperation with the American Heart Association. Following successful completion of the course, participants will be certified in BCLS by the American Heart Association.

Those interested may call 547-4024 for further details. Deadline for registration is Friday, April 17, 1992.

...new judge still pending

Continued from page 1

Governor Engler's press secretary, John Truscott, said that Governor Engler didn't want to pay for more judges in 1992 because the state just doesn't have the money for it. The governor would like to have the time between now and 1995 to work on reforms in the judicial system before adding new judges. Engler hopes to revise the system so that judges in different circuits can share cases. "Some circuits are very overloaded, almost to the point where people are not receiving due process, and other circuits have a light load," Truscott said. Truscott also said the governor is looking into increasing the filing fees for lawyers, hoping that a more substantial fee would cut down on the number of frivolous cases being filed. Engler wants to review the entire judicial system, because times have changed and the court systems may not be keeping pace with the changes. "Let's face it, we've become a much more litigious society," Truscott said.

Graphs and projections provided by Emmet County show a steady increase in criminal, civil, and domestic cases. The Emmet County figures also show a continued increase in cases projected through 1995.

Charlevoix County's actual number of new case filings for Circuit Court in the last five years don't show a steady upward trend. The new case filings have varied from year to year, sometimes going up and sometimes going down. Only 34 additional cases were filed in 1991, for a total of 464 cases, over 1987's case filings of 430. "Engler has always encouraged mediation and arbitration," Truscott said, for civil and domestic disputes, as a means of cutting down on the increasing number of caseloads in court.

Police release results of drowning investigation

Charlevoix City Police have completed their investigation into the Jan. 30 drowning death of 28-year-old Donald Mol. Mol drowned after he became trapped beneath the ice in Round Lake while diving. He had been doing work on a boat which was being bubbled on the southwest shoreline of the lake.

According to police chief Dennis Halverson, Mol had finished working on the boat and had swam a little way away from it. When he went to swim back to the boat, for some reason he swam past the section of open water. A witness saw him swim past the open water toward the north, where there was no open water. While under the ice, he ran out of air and subsequently died. Rescue workers were called and broke through the ice and retrieved the body. Mol was taken to the hospital, but could not be completely revived.

City police did an extensive investigation to try to determine exactly what happened. They were assisted by the Michigan State Police, University of Michigan, Michigan Department of Public Health and a forensic pathologist at a Kalamazoo Hospital.

Mol's equipment was examined by experts from the State Police and University of Michigan. They found no evidence of mechanical failure.

Although it remains impossible to say exactly why Mol missed the opening in the ice, the investigation did reveal four procedural diving errors. They were:

1. Mol didn't have a compass as part of his dive equipment. State Police divers who performed a subsequent dive at the accident scene under similar conditions noted that it was easy to become disoriented as to direction when under the ice at the accident location.

2. During the dive, Mol was not accompanied by another diver, nor was he line-tended. There also was no stand-by diver on site. These precautions are recommended by the State of Michigan Departments of Public Health and Labor Standards for diving operations.

3. The investigation could not document any formal ice diving or commercial diving certifications held by Mol.

4. A drug screen conducted on

Continued on page 20

Charlevoix County New Circuit Court Case Filings 1987 - 1991 (Broken down by quarter)

	Criminal	Domestic Divorce	All other Civil	Total
-1987-				
	11	28	63	
	12	29	50	
	16	43	48	
	23	35	62	
Totals	72	135	223	430
-1988-				
	20	38	67	
	53	25	42	
	13	46	41	
	17	33	59	
Totals	103	142	209	454
-1989-				
	20	28	42	
	7	34	41	
	20	39	67	
	25	30	49	
Totals	72	101	199	372
-1990-				
	20	38	53	
	10	42	54	
	19	51	46	
	45	30	58	
Totals	94	161	211	466
-1991-				
	47	38	51	
	23	37	43	
	39	30	45	
	37	27	47	
Totals	146	132	186	464

Catwalk to be built on South Pier

By Laurie Lounsbury

They're back...

The Army Corps of Engineers will be back in Charlevoix this summer to construct a 220 foot fishing pier along the south side of the channel. The Corps of Engineers reconstructed the South Pier in 1988, altering the original straight pier with a U-shaped section to dissipate waves. Inside of the U, a rubble mound breakwater was installed. The breakwater eliminated the opportunity for pier fishing along the 220 foot stretch. Jim Withers and the Charlevoix Trout Tournament Committee approached the Charlevoix City Council shortly after the reconstruction began and asked the city to explore the possibility of restoring the 220 feet of lost fishing pier.

With the help of Congressman Bob Davis and the Army Corps of Engineers, Public Law #100-676 was passed by the Congress in November of 1988, making it possible for Charlevoix to have a 220 foot fishing platform along the South Pier. The law says, in part, "The secretary shall take such action as may be necessary to restore recreational uses established prior to May 1, 1988, or provide comparable recreational uses at the South Pier to Charlevoix Harbor project, Charlevoix Michigan, in order to mitigate any adverse impact on recreational uses resulting from reconstruction of the South Pier." The law also says that the costs incurred by the project shall be allo-

Lawn And Garden Equipment Now In Stock

As Low As $899.99

SEARS Catalog BRAND CENTER

06585 M-66 North
Mon.-Sat. 9-6
547-9945

THE BRIDGE CLUB BAR

The Bridge Club Bar proudly announces the opening of
THE BACK ROOM
April 2nd.
Our luncheon menu will be served from 11:00 a.m.-8 p.m.
Overlooking Beautiful Round Lake

• Cocktails
• Complete Deli Menu
• Fresh Garden Salad
• Homemade Soups/Sandwiches

Offering a Complete Lunch & Dinner Menu in May

218 Bridge Street
Charlevoix • 547-9151

APR 1992

OPINIONS

Editorial

By Laurie Lounsbury

Money is like bread. The tricky part is raising it

My friend Stella Stompinetti recently moved to the little town of Ostrich Sands in the Upper Peninsula. Through years of hard work, Stella has finally saved enough money to build a new home. Being a community oriented person, Stella took her mortgage business to the local bank in town, the Ostrich Sands First Reserved Bank of Obstacles. Stella explained to the loan officer, Mr. Hiram Jinxs, that she had saved nearly $50,000, which was half of the projected $100,000 cost of building her new home.

Mr. Hi Jinx made some quick calculations for Stella's loan application. "Let's see, Stella, how long do you plan to own this home?" asked Mr. Jinx. "Oh, forever, it's the home of my dreams," Stella replied. "Well then, we need to plan for all conungencies, for at least the next twenty years. You look like you'll live at least that long."

Mr. Jinx did some more calculating. He checked Stella's employee verification record and existing financial holdings. He finally said, "OK Stella, we'll loan you $50,000, as long as you open up an IRA account with us in the amount of $260,000 dollars by December."

Stella was stunned. "Mr. Jinx, if I had $260,000, I'd hardly need to borrow $50,000 from you now. Why on earth do I need to have a $260,000 dollar IRA, anyway?"

"Well, Stella, according to my cautious calculations, you'll need $410,000 in the year 2014 in order to earn enough to cover the cost of your projected property taxes, maintenance costs, and other stuff," replied Mr. Jinx.

"What 'other stuff'?" Stella asked.

"Well, we could have a very bad snowstorm in the year 2011 or 2012. Your roof might cave in and you'd have to replace it at the 2012 inflated cost of living."

"I'd have insurance for that," Stella replied indignantly.

"Your insurance company might go belly up," Mr. Jinx said smoothly.

"I'd still have my job then, I'll have that income..." Stella shot back.

"You might fall off your deck, hit your head, and require extensive frontal lobotomy surgery, which would mean you'd probably have to go live in the tax funded Home for Frontal Lobotomy Patients. Now if this happened, Stella, you wouldn't want your home repair costs to become a burden to the Ostrich Sands Bank of Obstacles, would you?"

Stella ignored Mr. Jinx's remark. "I'll have my annual bonuses. I get nearly $3,000 a year for running the company fundraiser."

"We can't assume that you'll be getting that bonus every year, Stella. However, we will accept a letter of credit from your boss if it clearly states that they guarantee to pay you that bonus every year for the next 20 years."

"What about my summer renters? My friends have agreed to rent the upstairs floor of my home every summer. I have a letter from them that says they will use the house and pay fair market rent every year, for as long as I own my house."

"Exactly how much rent is that? Numbers, Stella, I need numbers. Numbers and a reasonably cautious amount of cold, hard cash. $260,000, on top of your $50,000 down payment, ought to do it."

"I don't think that's reasonable- that's ridiculous." Stella said vehemently.

"Look Stella. We want you to have your home. We just want to make sure that under no circumstances will we have to pay one red cent on the cost or the upkeep of your home. We just want to conservatively plan for every contingency."

"But what about the fact that you're benefitting from my home and property? I'm letting you and your customers use part of my property for your 24 hour instant teller machine."

"Yes, and we appreciate that, Stella. We will enjoy using it to the fullest, we just don't ever, ever, want to have to PAY for it. And what about your staffing costs, Stella? Don't forget about that cost."

"Staffing? I don't have any staff! I pay the yard man about $200 a year, and that's it."

"We have different projections, Stella. In the year 2014, we figure you'll spend $3,000 on gardeners, maids, and pizza delivery boys,"

"Mr. Jinx, I think this is ludicrous, but since I need a home loan, and I really want to build my home, I guess I'll have to go along with it. But this really hurts my plans for the future," Stella said sadly.

"Oh? What plans did you have for the future?" asked Mr. Jinx.

"Well, I really wanted to build an indoor swimming pool someday..."

Waiting for judge is all right

At the behest of the Engler administration, a movement to add a new circuit court judge in Charlevoix and Emmet Counties has been stalled, at least until 1995. That decision has merit.

According to Engler press secretary John Truscott, the governor favors an improved and streamlined court system, rather than an ever expanding court system. That philosophy should be applauded. Before new judges are added in Charlevoix and Emmet Counties or elsewhere in the state, every effort should be made to both reduce the number of cases filed and to streamline the procedure for handling cases which are filed.

Adding a new circuit court judge would have been costly to both the state and the two counties. Just exactly how costly has been hard to pin down. The two county boards seemed to have only a nebulous idea of the exact cost and how it would be shared. The total cost was to have been something easily in excess of $100,000 per year for state and local taxpayers.

In the past five years, more than three out of four cases filed in Charlevoix County Circuit Court have been either divorce or civil cases - either people fighting with their spouses or over other matters. For most taxpayers, other than those directly involved in a specific case, their only interest stems from that fact that they're forced to help fund the forum for these disputes.

Before the state adds judges, three things should be done:

1. Attempt to reduce the number of cases filed.
2. Streamline the litigation process.
3. Force those who use the court system to pay for it.

TO START YOUR SUBSCRIPTION
Circle one and enclose your check

Charlevoix, Antrim or Emmet County		Elsewhere	
1 Year -	$27.60	1 year -	$36.00
6 months -	$13.80	6 months -	$18.00
3 months -	$ 6.90	3 months -	$ 9.00

☐ New ☐ Renewal

NAME _____

STREET OR P.O. BOX _____

CITY _____ STATE _____

ZIP _____ PHONE _____

Subscriptions must be paid in advance.
Mail to
Charlevoix Courier
P.O. Box 117, Charlevoix, MI 49720

Charlevoix Courier

Charlevoix Courier, (USPS 135220)
112 Mason, P.O. Box 117, Charlevoix, Michigan 49720
Phone: (616) 547-6558 FAX: (616) 547-4992

Editor: L. Scott Swanson
Reporter: Laurie Lounsbury
Advertising: Kyle R. Smith
Business Office: Sally Split
General Manager: Ken Winter
Production: Vera Tibble, Pam Otto and Loretta Gotourth

Member of Michigan Press Association
Affiliate Member National Newspaper Association
National Advertising Representative: Michigan Newspapers, Inc.
827 North Washington Ave., Lansing, Michigan 48906
Postmaster: Send Address Changes to Charlevoix Courier,
112 Mason, P.O. Box 117, Charlevoix, Michigan 49720-0117

SUBSCRIPTION RATES:

	Charlevoix, Antrim Emmet Counties	Elsewhere
One Year	$27.60	$36.00
Six Months	$13.80	$18.00
Three Months	$6.90	$9.00
Service Persons	$24.00	$24.00

Special rate for senior citizens living year 'round in Charlevoix is $24.00 per year. All Subscriptions paid in advance. Published weekly on Wednesday mornings. Second Class postage paid at Charlevoix, Michigan.

We reserve the right to refuse any or all advertising or cancel any advertisement at any time. Advertiser must notify the Company within 24 hours if a mistake appears in an ad in order to receive credit. Company will furnish client with a letter of correction and publish a correction in next issue if requested. Liability for error shall not exceed the cost of the space in which the error or omission occured. No credit given for immaterial and unsubstantial errors.

These decorative lamp posts have been installed near Ferry Beach. A city lighting committee has been reviewing the city's lighting needs for more than a year.

CMU alumni group hosts musical quintet

The newly formed CMU Alumni Club of Northern Michigan is pleased to announce an upcoming performance of the Powers Quintet in Petoskey. The alumni club is hosting the concert at the McCune Art Center on Thursday, April 9, 1992.

The Powers Quintet is made up of full-time faculty members of the music department at Central Michigan University. The group was formed in 1963 and has since performed hundreds of concerts throughout Michigan and the Upper Midwest. The group had also toured Japan performing before enthusiastic audiences there. The quintet has also released a recording titled "Quintet" by Jean Francaix and "Eight Etudes and a Fantasy" by Elliot Carter.

Members of the group describe their performances as having a great deal of variety. Although their concerts are generally "classical" in nature, they appeal to a very wide audience and will be appreciated by any music lover. The Powers Quintet includes these members: Joanna Cowan, Assistant Professor of Music and teacher of Flute; Roger Rehm, Professor of Oboe; Linda Bartley, Assistant Professor of Clarinet; MaryBeth Minnis, Assistant Professor of Bassoon; and Jack Saunders, Professor of Horn.

The concert will begin at 8 p.m. Thursday, April 9 at the McCune art Center on Mitchell Street in Petoskey. A reception will follow the performance at the art center. That will allow alumni from Central Michigan University and other guests the opportunity to mingle. The concert is open to everyone. Admission is $3 for adults, and $2 for students. Tickets will be available at the door.

The Powers Quintet will also perform for area music students at Petoskey High School during their visit to northern Michigan, and will give brief clinics to students interested in the particular musical instruments.

Letters to the editor

Politicians set themselves apart

Editor,

The recent public disclosure of U.S. Congressional Representatives who wrote checks at the House Bank with insufficient funds hit real close to home.

Representative Bob Davis was the third worst offender among current and former members of Congress and wrote 878 checks worth $344,000 with insufficient funds. His response, "I did nothing illegal, I broke no House Rules, the bank had no rules".

The rule makers in this instance were Davis and his fellow members of the U.S. House of Representatives who participated in this special bank as a perk for themselves. As has been the custom, Congress usually exempts itself from regulations it imposes upon mere citizens, such as the Age Discrimination and Employment Act, the Fair Labor Standards Act, the Occupational Safety and Health Act, the American's with Disabilities Act, the Equal Pay Act, the Equal Employment Opportunity Act, the Employee Retirement Security Act, and Title Seven of the Civil Rights Act of 1964.

In the view of many, Representative Davis has been in the Congress far too long. Some would say he is an embarrassment. Certainly this most recent indiscretion, and there have been others, should give Mr. Davis pause to consider whether or not he can continue to serve effectively the members of his district. He certainly is one of the better arguments for term limitation as a growing percentage of the electorate is either refusing to register, vote or participate in the American political process.

At the very least, a special prosecutor should be appointed to expose every wart on the House bank. Representative Davis says public funds were not used to support the House bank, rather members used other members' money when they were overdrawn. How is it possible, you might ask, for a bank that collects or pays no interest, assesses no fees, in effect generates no income as a result of the services it provides, is able to operate without losing money? The answer is: it could only happen in Washington, D.C.

Poll after poll has shown that the people are fed up with the Congress and they ought to be voted out of office, except, "for my Congressman". From my perspective, as a registered voter in Representative Davis' district, I think he is the problem, and he ought to go. Representative Davis is a good example of poor leadership. He does little to promote public confidence in government.

Bill Kurtz

Camp Daggett accepting registrations

Camp Daggett, the children's camp on Walloon Lake, still has openings for boys in this year's summer camp program. Only a few openings remain for girls.

Founded in 1925, Camp Daggett's traditional summer program is open to all children between the ages of 7 and 14. The summer activities include sailing and swimming lessons, canoeing, fishing, arts & crafts projects, environmental education, archery, field sports, campouts, campfire programs, camp songs and much more. Parents are encouraged to register quickly. Applications for the eight-one-week summer sessions are available at all schools and chambers-of-commerce in Charlevoix and Emmet counties. Parents may also receive applications and up-to-date registration information by calling Camp Daggett at 347-9742.

WRITE: a letter to the editor
Charlevoix Courier
P.O. Box 117
Charlevoix, MI 49720

Out of the Blue

April One has come and gone--
A day, it seems to me,
Best spent in much reflection on
What fools we mortals be.

--AMOS

Copyright 1992, Charles Duerr

PUBLIC AUCTION
Green Roof Motor Inn
138 Unit Resort Area Motel
1420 U.S. 131 South
Petoskey, Michigan

On the Premises
Saturday, April 25th, 2:00 P.M.

Three Years Old
Est. Replacement Cost: $4,000,000
Current Mortgage: $1,850,000
Motivated Out of State Seller
Overlooking Little Traverse Bay
Minutes from Ski Resorts

AUCTIONEERS
Dennis J. Noneman (419) 531-4020
Larry D. Gorrell (419) 399-4066
Gorrell Bros. Auctioneers
Robert L. Gorrell - Real Estate Broker

Call for Bidders Package
Registered Broker Participation Invited

Make a difference.

Remember the kids at tax time

Help stop Child Abuse ★ 12 Before Another Child is Hurt ☐ $5 or _____

Sponsored by:
Northwest Michigan Council for the Prevention of Child Abuse & Neglect
P.O. Box 414, Petoskey
For more information call 348-3987

Dr. Michael W. Koskus
Board Certified Audiologist Ph.D., CCC-A

Professional Audiology Service
Hearing Aids
Hearing Testing
Hearing Aid Supplies and Repair

Accepted Insurances:
BCBS Auto Workers/BCBS Retired Teachers
BCBS & Aetna State of Michigan Employees

Office Hours: Mon.-Fri. 8:30-5:00
and evenings by appointment
820 Arlington
Petoskey, MI 49770
616-348-3666

Wednesday isn't Wednesday without the Charlevoix Courier 547-6558

APR 1992

FAMILY

Jinsky - Wilkinson

Shirley & Floyd Wilkinson

Shirley Farkas Jinsky and Floyd Wilkinson were married Feb. 22 at the Cross of Christ Nazarene Church in Cheboygan. Arrangements of blue and white carnations, a unity candle and white pew bows decorated the church for the 4 p.m. ceremony. A long-stemmed red rose was given to each mother. Pastor Curtis Cruff performed the double ring rites witnessed by 200 wedding guests.

The bride is the daughter of Mrs. Mary Ann Farkas of Charlevoix and the late Bill Farkas. The groom is the son of Vernita Wilkinson of Cheboygan and Ernest Wilkinson of Topinabeee.

The bride was given in marriage by her children, Lori Jinsky, from Nellis Air Force Base in Nevada, and Denny Jinsky of Charlevoix. The bride wore a floor length iridescent midnight blue taffeta gown featuring a navy blue velvet bodice with a sweetheart neckline, tulip sleeves and a diamond shaped opening in the back. She wore a spray of miniature ice blue roses and flowers in her hair and carried a cascading bouquet of white carnations, red roses and ivy.

Music for the ceremony was provided by church organist Larry Brook and vocalist Mary Ann Stephan from Charlevoix.

Judy Niswander attended the bride as maid of honor and wore a multi-colored velvet blazer over a full-length cranberry skirt with ribbons and flowers in her hair. She carried an arrangement of daisies, carnations and ivy.

Best man was the groom's brother Gerald Wilkinson from Cedarburg, Wis. David and Tom Wilkinson, brothers of the groom, helped seat the wedding guests.

A reception for 550 guests followed the ceremony at the Knights of Columbus hall in Cheboygan. Host and hostess were Dave and Ellie Bauers, sister of the groom. Mary Farkas, Kathy Meggison, Julie Wilkinson and Jody VanderArk, sister of the bride, helped serve the wedding cake.

A rehearsal dinner, hosted by the couple, was held at Pappa's in Cheboygan.

Following a honeymoon to the Fort Myers, Fla. area the newlyweds are residing on Burt Lake near Cheboygan. The bride is a medical assistant at Burns Clinic in Petoskey and the groom is co-owner of E.F. Wilkinson & Sons Inc. Construction in Cheboygan.

Four generations

Zane Thomas Birchler (front and center) traveled to Charlevoix from Plymouth Feb. 29 to help his great grandmother, Ada Golden celebrate her 21st birthday. Zane's grandfather is William P. Golden of Livonia and his mother is Laurie Golden Birchler of Plymouth.

Puppet show scheduled

Nothing engenders a sense of fantasy, enchantment and adventure better than a classic tale, and nothing engages hearts and minds more effectively than a live theatrical production. Puppetry is one of the oldest and most respected forms of theater, and it will come to the stage of the Virginia McCune Arts Center in April KIDSTAGE production, "Of Rabbits and Vegetable Villains," a show about Peter Rabbit. Children in grades Kindergarten through six will see two-foot tall hand and rod puppets and create a simple hand puppet to take home.

Just a week before Easter, the timely presentation will be on Saturday, April 11 at 1 p.m. at the Arts Center.

Admission to the KIDSTAGE production is $3 per person.

Capture your wedding vows with Wedding Stationery

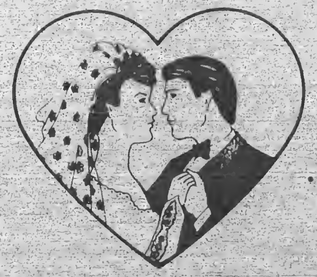

We Join Hands and Hearts From this Day Forward

by Carlson Craft

• INVITATIONS • ANNOUNCEMENTS
• NAPKINS • BRIDAL BOOKS
• ACCESSORIES

Charlevoix Courier
112 Mason St.
547-6558

MARY HOLM
Has joined the staff of
BIRDIE'S BEAUTY SHOPPE
• Hairstyling • Perms • Manicures
Mary's perm special $25 - $35
Monday - Tuesday - Friday
appointments available
101 Mason Street • Charlevoix • 547-2791

New In Your Neighborhood?

Still getting over the after-the-move blues? My Welcome Wagon Visit will cheer you up and help you get settled in faster. It's free to you, and there's no obligation.

I'll bring useful gifts, helpful information and cards from local businesses redeemable for even more gifts.

Take a break from packing crates and call me.

Marilyn Izor
547-6733
Welcome Wagon

Area chefs coordinating annual $5 million dinner

Black Forest Farm in Harbor Springs is the setting for the annual Five Million Dollar Dinner, sponsored by the Crooked Tree Arts Council. This glamorous fundraiser will take place Saturday, June 13, and will be hosted by Mr. and Mrs. Jack Heckenberg, whose Black Forest Farm is best known to the public as the site of each year's Northwood "Under the Tent" concert series. The lucky Five Million Dollar winners will be chauffeur driven to the estate's main house with its panoramic views of Little Traverse Bay.

The seven course meal will be coordinated by Stafford's Hospitality and is a team effort by area chefs and restaurants. Planning the hor d'oeuvres is Mark Adams of The Arboretum. Wes Westhoven and Kathy Ruis of Rowe Inn will prepare the appetizer and the soup will be offered by Linda and Mike McElroy of The Crow's Nest. The fish course will be prepared by Dave Beier of the Walloon Lake Inn and the salad will be prepared by Bob Stark from Andante. The entree will be offered by Matt Bugera of The New York Restaurant and dessert will be prepared by Pete Peterson of Tapawingo. Coffee and truffles will be from Port O'Call and "Contents" of Petoskey.

Select wines and champagne, served with each course, are donated through the courtesy of Gurney's Harbor Bottle Shop, Boyne USA and Toski-Sands Party Store. Harpist, Joan Holland of Interlochen will provide music for the guests. Limousines will again be provided by Bay Buick, Pontiac, Cadillac, Isuzu, Inc. of Petoskey.

Tickets for the dinner are now on sale at the Virginia McCune Arts Center and Contents in Petoskey and The Harbordashery in Harbor Springs. The price is $10 and our five winning couples will be notified after the drawing which takes place at 1 p.m. Tuesday, May 26, at the Arts Center. Tickets may be ordered by telephone at 347-4337 and charged to Visa or MasterCard.

NO MATTER WHERE YOUR BUSINESS IS LISTED, WE OFFER THE SAME KINDS OF LOW FIXED-RATE LOANS.

Thanks to our *Smart-Business Loans*, we're offering small businesses the same kinds of low fixed rates we offer big businesses. Because even though we're big enough to do business on Wall Street, we prefer to do it on Main Street with businesses like yours throughout the Midwest.

First of America Banks have loaned over $600 million to businesses in the past six months. And we're ready to loan another $1 billion more. With fixed-rate terms up to four years.

There hasn't been a smarter time to borrow in years for businesses or families in the Midwest.

So call your local First of America office listed below or 1-800-374-4FOA to arrange a meeting with one of our commercial loan officers.

Whether you're listed in the Yellow Pages or The Fortune 500, we've fixed it so you rate the same with us.

ONE OF THE MIDWEST'S BIGGEST BANKS, BUT ONLY WHEN YOU WANT US TO BE! FIRST AMERICA

Offer is available on secured loans to businesses with demonstrated cash flow sufficient to service debt payments. Borrowers must meet First of America's normal credit underwriting requirements. Fortune is a registered trademark of The Time Inc. Magazine Company. For information call toll-free 1-800-374-4FOA. Member FDIC. Equal Housing Lender.

1992

Obituaries

John M. Stebe

John M. Stebe, 82, of Charlevoix, died March 25, 1992, at Grandvue Medical Care Facility in East Jordan.

Funeral service took place Friday, March 27, at the Winchester Funeral Home in Charlevoix with the Rev. Philip G. Schairbaum of the First Congregational Church of Charlevoix officiating. Burial will be in Brookside Cemetery, Charlevoix.

Mr. Stebe was born Feb. 28, 1910, in Bailey, Mich., the son of Charles Christian and Tillie Mae (Nixon) Stebe. He lived in Bailey until 1920 and in Harbor Springs from 1920-25 when he moved to Petoskey. He attended school in Bailey as well as a country school north of Harbor Springs and then Petoskey schools.

On June 9, 1934, he married the former Lucille D. Cook in Petoskey and they made their home in Charlevoix in 1941.

Mr. Stebe worked as a mill foreman from 1925-73 for the Petoskey Portland Cement Co. then the Penn-Dixie Cement Co., retiring in 1973.

He is survived by his wife, Lucille of Charlevoix; two sons, John M. (Jack) Jr. of Charlevoix and Gerald W. of Shelbyville; six grandchildren; six great-grandchildren; one sister, Cecile Schraffenberger of Petoskey; one brother, Albert Stebe of Brutus and Zephyrhills, Fla.

The family suggests memorial contributions be made to the Grandvue Medical Care Facility or to the Charlevoix Area Hospital. Envelopes for memorial contributions are available at the Winchester Funeral Home.

Jackson Beatty

Jackson Beatty, 79, of Charlevoix, died March 29, 1992, in Blount County, Tenn.

A memorial service will be held at 11 a.m. Friday, April 3, at the First Congregational Church in Charlevoix with the Rev. Philip G. Schairbaum officiating.

Mr. Beatty was born July 20, 1912, in Mannington, W.Va., the son of James Frederick and Blanche (Koen) Beatty. He was raised in Mannington and graduated from Fairmont State College in Fairmont, W.Va.

On Sept. 24, 1936, he married the former Marian Taylor in Philippi, W.Va. The couple moved to Mount Pleasant in 1939 where Mr. Beatty was involved in the oil and gas leasing business until 1960. He then owned and operated Beatty and White Men's Shop in Mount Pleasant until his retirement in 1974 when they moved to Charlevoix. Mr. Beatty worked as a real estate salesman for many Northern Michigan realtors, most recently, Coldwell Banker.

Mr. Beatty had been a member of the Kiwanis Club for 47 years, having served in all offices. He was named Man of the Year by the Mount Pleasant Chamber of Commerce. He chaired the Bicentennial Commission in Mount Pleasant. Mr. Beatty served on the Mount Pleasant City Council and also served two terms as mayor. He was the founder of the Child Guidance Clinic in Mount Pleasant which is now Central Michigan Community Mental Health Services.

Mr. Beatty was a member of the Mount Pleasant Presbyterian Church and the First Congregational Church of Charlevoix.

Survivors include his wife Marian Taylor Beatty of Charlevoix; two sons, Jackson Taylor Beatty of Sherman Oaks, Calif. and Scott Turner Beatty of Charlevoix; two grandchildren, Jesse and Alison of Charlevoix; one brother, James Frederick Beatty of Venice, Fla.; and one sister, Ann Beatty Reynolds of Elkview, W.Va. Mr. Beatty was preceded in death by his brother, Joseph.

The family suggests memorial contributions be made to Chip Counseling Center or to Central Michigan Community Mental Health Services.

Arrangements were handled by the Winchester Funeral Home, Charlevoix.

BEACONS OF BLESSINGS

by REV. ROBERT ZEERUP

Can we not see that we are perhaps in the greatest time the world has ever known since the birth of Jesus Christ. We stand at the threshold of the rapture of the church. (1st Thessalonians 4:13-18) and we can hardly wait for Jesus to come and to take us out of this mess. We seem happy and content to have at least our names, written in the Lambs Book of Life: content and concerned for just a select few that we may know.

But I ask you my friend what is it that we are doing in this late hour for the cause of Christ. I for one am broken in spirit when I hear the Lord say (1st Peter 4:17,18) "If the righteous scarcely be saved where shall the ungodly and the sinner appear." I begin to count the unsaved in just my family alone and I am brought to tears as I realize the judgment that awaits those who have not yet come to Christ.

It is God's will that all men come to Christ; it is also God's will that we pray one for another. Oh how we must pray for the sinner and the backslider.

In Luke 15:3-7 the scripture tells us that when one sheep is lost no matter how tired, no matter how much leisure time we have to give up, no matter the lack of rest and sleep at all cost you must find that lost sheep. Verse #7 bellows out at us as Jesus responds; "I say unto you, that likewise joy shall be in heaven over one sinner that repenteth, more than over ninety and nine just persons, which need no repentance."

Again Jesus speaks to us from the book of Mark verse 2:17 where he says "I came not to call the righteous, but the sinners to repentance."

Can we not see that we have been made whole by the blood of the lamb Jesus Christ, but many of our family, friends and the people of our town are yet lost without Christ. Why are we not in travail for men's souls.

The great Lord of heaven has told us that he would pour out His spirit in the last day. Truly we are in the last day.

I look up to my Lord and say, "Here am I Lord" pour out that spirit on me that I may do as the Lord has commanded me to do.

Lord I want to convert sinners from the error of their way! James 5:20 again speaks to us." Let him know that he which converteth the sinner from the error of his way shall save a soul from death, and shall hide a multitude of sins.

As a church we have many responsibilities to this world we have been blessed to live in but the biggest is that of winning just one more soul to Jesus Christ. Proverbs 11:30 would tell us "He that winneth souls is wiso."

Oh Lord for the wisdom to lead just one more soul to the loving arms of Jesus Christ.

May 1992 bring forth the biggest harvest of souls our city has ever known. You and I dear friend can make a difference in many lives if we will but commit to call upon the Lord for the lost.

(Rev. Robert Zeerup is pastor of East Upright Church of God. Beacons of Blessings is provided to the Courier by Zeerup and other members of the Charlevoix Ministerial Association.)

Charlevoix Area Church Services

COMMUNITY REFORMED CHURCH
of Charlevoix
Petoskey Avenue

Morning Worship	9:00 a.m.
Sunday School	10:00 a.m.
Morning Worship	11:15 a.m.
Evening Worship	7:00 p.m.
Wednesday Evening (Oct.-May)	7:00 p.m.

Pastor: Larry Grooters 547-9462 or-2509

COMMUNITY CHURCH OF GOD
202 W. Hurlbut

Sunday School	9:45 a.m.
Morning Worship	11:00 a.m.
Evening Worship	6:30 p.m.

Pastor: Bruce E. Hamilton 547-2875 or-4850

EVANGELICAL LUTHERAN CHURCH (E.L.C.A.)
Corner of Third & Nicholls Street
East Jordan

Sunday Worship	11:00 a.m.
Sunday School	9:45 a.m.

Pastor: Robert Herbon 536-7566

FIRST CONGREGATIONAL CHURCH
UNITED CHURCH OF CHRIST
State St. at Park Ave.

Sunday School	10:00 a.m.
Morning Worship (summer)	10:00 a.m.
(winter)	11:00 a.m.

Pastor: Phillip G. Schairbaum ... 547-9122 or 5803

BETHANY LUTHERAN CHURCH
1407 Bridge Street

Worship Service	9:30 a.m.
Sunday School	10:45 a.m.

Pastor: Merlin R. Wellhouser 547-9146

SAFE HARBOR SOUTHERN BAPTIST CHURCH
US-31 & Old US-31

Sunday School	10:00 a.m.
Worship	11:00 a.m.
Sunday Evening Bible Study	6:00 p.m.

Reverend: J. Perry Fowler 547-6283

THE FIRST BAPTIST CHURCH AMERICAN BAPTIST CHURCH
M-66 South of U.S. 31

Sunday School	9:45 a.m.
Morning Worship	11:00 a.m.
Evening Service	7:00 p.m.
Wednesday Family Night	7:00 p.m.

Pastor: Michael Dennis ..... 547-4121 or -9765

CHRIST EPISCOPAL CHURCH
State Street at Clinton

Sunday	
Holy Eucharist	10:00 a.m.
and Youth Worship Center	
Wednesday - Holy Eucharist	12:05 p.m.

Pastor: Lander Carter 547-6322

CHRISTIAN SCIENCE CHURCH
West Clinton Street

Sunday School	11:00 a.m.
Morning Worship	11:00 a.m.
First Wednesday of Month	8:00 p.m.

GREENSKY HILL INDIAN UNITED METHODIST CHURCH
Old U.S. 31 North

Morning Worship	9:30 a.m.
Sunday School	10:30 a.m.

Pastor: Benton Heisler ..... 547-2654 or -5168

BIBLE BAPTIST CHURCH
904 May Street

Sunday School	10:00 a.m.
Morning Worship	11:00 a.m.
Evening Worship	6:00 p.m.
Thursday Evening	7:00 p.m.

Pastor: James Green 547-4306

ST. MARY'S CATHOLIC CHURCH
South Bridge Street

Saturday Night Mass	5:30 p.m.
Evening before Holy Days	7:00 p.m.
Sunday Masses	8:00 a.m. and 10:00 a.m.

Pastor: James Gardiner 547-6652

BARNARD UNITED METHODIST CHURCH
Barnard at Klooster Road

Church School	9:00 a.m.
Sunday Worship	10:15 a.m.

Pastor: Bob Bellairs 547-5269

CHURCH OF THE NAZARENE
Corner of U.S. 31 and Walter Rd.

Sunday School	10:00 a.m.
Morning Worship	11:00 a.m.
Evening Service	6:00 p.m.
Wednesday Service	7:00 p.m.

Pastor: Duane Nelson 547-5711

ASSEMBLY OF GOD
M-66 South

Sunday School	9:30 a.m.
Morning Worship	10:30 a.m.
Evening Service	6:00 p.m.
Wednesday Evening	7:00 p.m.

Pastor: Lowell Anderson ..... 547-6430 or -6232

IRONTON CONGREGATIONAL CHURCH
Ironton

Sunday School	9:45 a.m.
Morning Worship (summer)	11:00 a.m.

Pastor: Harold E. Kruse ..... Eastport 599-2321

EAST UPRIGHT CHURCH OF GOD
203 E. Upright

Sunday School	10:00 a.m.
Morning Worship	11:00 a.m.
Evening Worship	6:00 p.m.
Wednesday Evening	7:00 p.m.

Pastor: Robert Zeeryp 547-4221
Parsonage 547-2417

TEMPLE B'NAI ISRAEL
Corner Michigan & Waukazoo
Petoskey

Student Rabbi Jonathan Biatch	347-8740
President: H. Willens	347-8033
Greeting	7:45 p.m.
Friday Service	8:00 p.m.

UNITED METHODIST CHURCH
104 State Street

Sunday School	9:30 a.m.
Sunday Worship	11:00 a.m.

Pastor: Benton Heisler 547-2654 or-5168

NORWOOD UNITED METHODIST CHURCH
Norwood

Sunday Worship	9:00 a.m.

Pastor: Bob Bellairs

Charlevoix Church Services Directory sponsored by:
Charlevoix County State Bank
First State Bank of Charlevoix
Winchester Funeral Home
Charlevoix Courier
Pat McKeown Ford

Charlevoix Area Church Services

These fielders are ready to pounce on a groundball like chickens after a bug.

How do you field a groundball. Get in front of it, and smother it, just as Travis Sikavistas is doing here.

A league where there are no free agents, just free spirits

When nearly 50 young boys gather in the elementary school gym, you would expect the shrieks and laughter to reach ear-splitting decibel levels. Yet the air was still and heavy with tension as fifty kids lined up to take their turn at bat for the Little League try-outs.

A handful of girls joined the boys as they all took turns batting, fielding, and sprinting their way into the "Major League" of Little League. Coaches stood on the sidelines and made notes on the players' abilities. From these notes, the coaches will draft the kids of their choice. The draft round selections may sound a bit advanced for ten and eleven year old ball players, but it insures a balanced mix of players on each team.

The mood in the gym lightened up as kids started hitting: line drives to the bleachers and pop-ups against the ceiling. One pop fly brought a bit of the ceiling tile down with it, after it's short trip skyward. A boy waiting his turn at bat remarked, "Boy, I wouldn't want to be the one to tell Mr. Moyers that we broke his gym."

As jaunty levity replaced nervous tension, the boys started to strut their stuff for the benefit of the coaches. There was lots of posing for grounders, cries of "I got it- I got it!" and playful running around in the outfield.

It won't be long before teams are picked, practices are held, and the ballfield will fill up with youngsters itching to hear the umpire cry, "PLAY BALL!"

There'll be no making light of Jonathon Boss' batting stance. Rod Carew and Stan Musial also stood in the batters box in a peculiar fashion.

Photos by Laurie Lounsbury

Tony Williams, perhaps some very distant relative of Boston's Ted, takes a rip at a pitch during Little League try-outs.

APR 1992

SPORTS

First State Bank took the Charlevoix Recreation Department Men's Volleyball League title this year. Playing for the team were: (front from left) Bob Muneio, Jim Fleming, (back) Duane Kujat, Curt Meixsell. Absent Bill Show, Tim LaBlance and Ray Argetsinger.

Charlevoix Recreation Department volleyball league final standings

Men's League

First State Bank	43-5
Wilmot Electric	38-10
Sam's Stock Shop	32-16
Swanson's K	31-17
Swanson's D	28-20
N-Boys	15-23
Irish Boat Shop	14-34
Coast Guard	10-38
The A-Men	2-46

Co-ed League

Nanny's	58-8
Burns Clinic	53-13
Kwikie Safe Sets	48-18
Haggard's Off-The-Wall	41-25
Angie's Angles	37-29
Argonne	36-30
Townhouse	34-32
Edgewater Inn	28-38
Nordic Bar Flies	26-40
Flight Deck	25-41
Wanabees	12-54
Alexanders	0-66

Women's League

Strouds	51-3
V.I.P.	46-8
Bartlett's Rug Rats	39-15
Kwikie Duplicating	37-17
Marsh Plumbing and Heating	22-32
Gold Nuggett Bar	20-34
Charlevoix Screen Masters	19-35
Townhouse	10-44
Harbor Industries	10-44
Waste Management	6-48

Nanny's won the Charlevoix Recreation Department Co-ed Volleyball League championship this year. Playing for the team were: (from left) Kris Bartling, Amy Bartling, Dan Barron, Shelly Anderson, Glenn Paramo and Paula Barron. Absent is Doretta Anderson.

Watch those unwanted items disappear
Sell them through Courier Classifieds
•547-6558

DO YOU HAVE WHITE ELEPHANTS IN YOUR HOUSE? A CLASSIFIED AD WILL PUT THEM TO WORK. CALL 547-6558

Joe Left
"Customer satisfaction is my goal. Quality new or used vehicles are a Tallberg trademark."
TALLBERG
CHEVROLET-OLDSMOBILE-GEO
1000 Bay View Rd., Petoskey, MI 49770
(616) 347-2585

Support the merchants who bring you the sports.

CHARLEVOIX COUNTY STATE BANK
A CENTURY OF COMMUNITY INTEREST
CHARLEVOIX • MICHIGAN • 49720
(616) 547-6506
BRANCH OFFICES: M66 • CHARLEVOIX
ELLSWORTH & EASTPORT

Kwikie Duplicating Centers
111 Antrim, Charlevoix
547-4172

MANUFACTURERS OF WINDOWS & DOORS
WOJAN WINDOW & DOOR CORPORATION

JACK STEBE CUSTOM CARPENTRY
Building
Remodeling
Siding
Decks
Charlevoix View Drive, Charlevoix
547-9066

SPORTS

Local skiers return from national training

Two Charlevoix skiers recently spent 10 days skiing with and against some of the top junior high and high school skiers in the country. Carolyn Campbell, 14, skied at the United States Ski Association J-3 ski camp in Winter Park, Colorado. Her sister, Katherine, 17, skied at the J-1 camp at Mount Bachelor, Oregon.

Katherine was one of only seven girls from the Midwest to qualify for the J-1 camp. Carolyn was one of only 10 girls from the Midwest to qualify for the J-3 camp. The girls qualified through a series of Central United States Ski Association (CUSSA) races this past winter.

Time at the camp is devoted primarily to racing. When not actually racing, the skiers are usually doing training runs. The training runs are timed and are much the same as a race.

"I was racing against U.S. Ski Team girls and it was pretty tough competition," Katherine said. At the J-1 camp, 60 girls and 95 boys from throughout the country compete in slalom, giant slalom, super G and downhill races.

Midwestern skiers tend to be at their best in the slalom, due to the shorter midwestern hills which lend themselves to slalom training. Katherine was disappointed with her race results at J-1. She said she was on her way to a top 30 finish in the slalom, but fell.

She also had an opportunity to try downhill racing for the first time. In downhill, there are fewer turns and speeds are much faster. Campbell crashed near the end of a training run. She estimates that she was going between 50 and 55 miles per hour when she relaxed for just an instant, got back on her skis and lost control. Although skidding across the snow at 50 miles per hour is not something she would recommend for others, or for herself again, she came away from the incident with only a few bruises.

Carolyn was more pleased with her race results. She said she went to the camp looking to get a top ten finish in one of the events. She placed sixth in slalom among 50 girls at the camp.

Both girls said the main difference they noticed in skiing at the camps was that the courses were much longer. In Michigan, they're used to skiing on 50 second courses. On the western slopes, they were skiing on courses that took 1:20 to 1:30 to complete.

Looking to the future, Katherine, who is a Charlevoix High School senior, is considering the possibility of attending an Eastern U.S. college that has a ski program so she could ski with the college team. Part of the appeal of attending the J-1 camp is that several college coaches are there scouting talent. Equipment manufacturers also were at the camp looking for skiers that they might offer to sponsor.

Carolyn, is an eighth grader at the Charlevoix Middle School. Next year she will be looking to fill the void on the high school ski team created by her sister's graduation.

Strouds won the Charlevoix Recreation Department Women's Volleyball League title this year. Playing for the team were: (front from left) Michelle Villermain, Janice Prebble, Janet Beachum. (Back row) Bonnie Withrow, Julie Supernaw, Amy Bartling. Absent is Brenda Bryan.

Scores from local bowling leagues

Friday Night Ladies Bowling League
Reported by Wendy Sloan
March 29

	W	L
Eaton Electric	33	19
Dry Harbor Manor	32	20
Charlevoix Floral	30	22
DJ Sandblasters	29	23
Bellows Electric	23	29
Hoskins #2	22	30
Frames & Phases	21	31
Hoskins #1	18	34

HIGH TEAM SERIES
Eaton Electric 2489
HIGH TEAM GAME
Hoskins #2 864

Adult Youth Bowling League
March 22

	W	L
Livengood Roofing	10	6
Moore, Mesbiyat	10	6
Fiedorek, Mosoriyak	8	8
Pallicks	8	8
Pittmans	7	9
Wallies	5	11

HIGH INDIVIDUAL GAMES
Game
Dan Gillespie 213
Randy DeYoung 220
Randy DeYoung 232
Randy DeYoung 226
Randy DeYoung 224
HIGH INDIVIDUAL SERIES
Game
Randy DeYoung 902
Rob Grubbs 727
Greg Lowe 746
John Fiedorek 740
Tom Urban 725
HIGH TEAM SERIES
Fiedorek 2386
HIGH TEAM GAME
Pittmans 837

In Between Mixed Bowling League
Reported by Linda Putman
March 22

	W	L
Brown	35	17
L & M Gardner	30	22
Hershe	29½	22½
Potter/Bunting	29	23
Putman	29	23
Ager	28½	23½
Sutton	26	26
B & D Smith	25½	26½
Thorp	25	27
S & S Gardner	25	27
Hewitt/Peterson	24½	27½
Smith/Balch	24	28
E & J Smith	22	30
Bullhoff	22	30
Gengle	21	31
Chase	20	32
HIGH TEAM SERIES		
S & S Gardner		1322
HIGH TEAM GAME		
Brown		523

Guys & Gals Mixed Bowling League
Reported by Sue Johnson
March 22

	W	L
Brown/Henry	23½	4½
Mathers	22½	5½
Fiedorek	18	10
Johnson	17½	10½
Ormanowski	17	11
Abbey	16½	11½
McDermott/Austin	14	14
VanLoo/Rozmowski	13½	14½
Bowman	13	14½
Lee	13	14½
Prince	13	15
Shedell	11	17
Simons	10	18
VanLoo R & L	9½	18½
Priest	9	19
Morales	3	24
HIGH TEAM SERIES		
Lee		1361
HIGH TEAM GAME		
Fiedorek		488

Senior Bowling League
Reported by Fritz Puttpatt
March 23

	W	L
C. Price/Kenney Trucking	32	16
Alexander's	30	18
Paul Bunyan Lanes	30	18
D.D.L.	30	18
Twin Bay Glass	28	20
Puffs of Petoskey	27	21
B. VanLoo & Sons	26	22
7-Elevon	26	22
Harbor Bakery/Howards	23	25
Charlevoix County Bank	23	25
Clarks Sportsmen	23	25
Central Drugs	21	27
Brown & White Builders	20	28
Bridge Club Bar	16	32
Parks Auto Parts	16	32
Bay Low	13	35
HIGH TEAM SERIES		
Paul Bunyan Lanes		3167
HIGH TEAM GAME		
C. Price/Kenney Trucking		1135

Cataract Surgery
Lens Implantation
Laser Surgery
• Outpatient Eye Surgery • Treatment of Eye Disorders
Jeffrey K. Chaulk, M.D.
103 Clinton Street
Charlevoix
616-547-2901
Patients seen by referral only.

WARNING
PINE LAKE YACHT CLUB
on the west end of lake Charlevoix will be maintaining open water around the outside perimeter of its harbor throughout the 1992 ice season.
PLYC

GET MORE THAN GREAT SERVICE WITH YOUR NEXT MOPAR TUNE-UP!
1994 Commemorative Chrysler Olympic Silver Medallion with vehicle tune-up
Coupon offer begins on March 30, 1992 and expires April 24, 1992. Present coupon when order is written. Cannot be used with any other coupons or specials. Taxes not included.

ENGINE MAINTENANCE TUNE-UP
$40.95 4-Cyl. $52.95 6-Cyl. $62.95 8-Cyl.
• Model "Champion spark plugs
• Inspect emission components
• Set timing, adjust idle speed (if applicable)
• Adjust idle speed (greater than 2-barrel carburetor and standard ignition slightly higher).
Dodge truck prices may vary.

FRONT-WHEEL ALIGNMENT
$29.95 Car
• Precision-set front end
(Any additional labor and necessary parts are extra.)
Dodge truck prices may vary.

FREE MOPAR FRONT WINDSHIELD WIPER BLADES WITH PURCHASE OF THIS SERVICE

OIL AND FILTER CHANGE
$19.95 Car $20.92 Turbo
• New oil (up to 5 qts for cars/5 qts for trucks
• New Mopar® oil filter
• Check fluid levels
• Visually inspect battery
(Special/extra oil and diesel filters slightly higher)
Dodge truck prices may vary.

WHEEL BALANCING WITH FREE TIRE ROTATION
$24.95
• Balance and rotate four wheels
(Special wheels slightly higher)
Dodge truck prices may vary.

Offers for non-Chrysler Motors vehicles may be higher or unavailable.
Pat McKeown's Dodge City
US 31 South
Charlevoix, MI 49720 • 616-547-9700
Mon. - Fri. 8-5
Mopar CUSTOMER CARE
OFFICIAL SPONSOR OF THE 1992 U.S. OLYMPIC TEAM
USA

APR 1992

1992, or maybe '32, Courier Swimsuit Edition

Not to be outdone by any other publication, the Charlevoix Courier has put out its own swimsuit edition.

While we won't divulge the names of the people photographed, we do offer the following clue -The Courier swimsuit edition was shot on location as photographers from around the world converged on Sequanota Club, circa 1930, to shoot these shots for the Courier Swimsuit Issue.

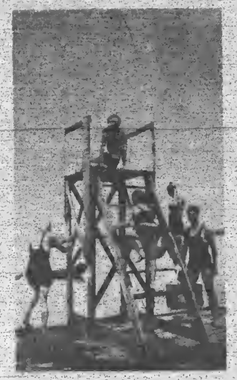

Photo by P.J. Holmes-Greeley

First place winners by grade of the Cub Scout Pack 11 Pinewood Derby were: Eric Butcher, fifth grade; Bo Moore, second grade; Joel Trubilowicz, fourth grade; and Ben Macks, third grade. Trubilowicz also won the race of champions.

A Pinewood prelude to Indy

Photo by P.J. Holmes-Greeley

Charlevoix: Dave Christianson watches as Webelo Joel Trubilowicz prepares his winning car for a run. Christianson built the new track for the Pinewood Derby, an annual Scouting event.

Cub Scouts received trophies and ribbons March 23 for their participation in the recent Pinewood Derby.

Taking overall first place and first place in the fourth grade Webelos was Joel Trubilowicz.

Other first place winners by grade were: Bo Moore, second grade; Ben Macks, third grade; and Eric Butcher, fifth grade Webelos.

The competition was run on a brand new track this year, constructed by Cub Scout dad Dave Christianson. Christianson spent every weekend in January and February working on the track to get it ready in time for the Feb. 29 competition. Wilmot Electric donated an electric timer to record the results.

The track already has been borrowed by another group for a race.

Other winners in the Cub Scout Pack 11 competition were:

Second grade: Shawn McDonough, second; Joe VanLoo, third; Matt Himebaugh, fourth; Mike Cornet, best design; Lee Rundblad, most patriotic; Patrick Gowell, most unusual; Dennis Avery, most creative; and Nick Cole, Scouting spirit.

Third grade: Hal Evans, second; Chad DeKorte, third; Phillip Morris, fourth; Kyle Louiselle, best de-

Continued on page 17

Charlevoix
THE BEAUTIFUL

Community and Visitors Guide

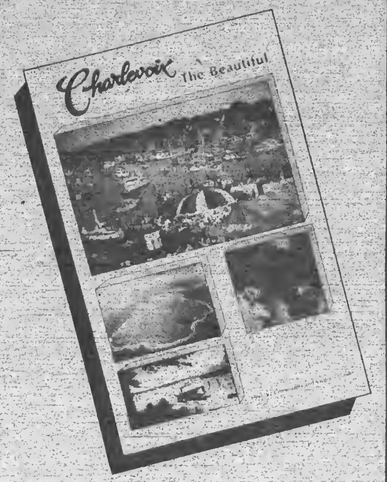

Our deadline is approaching soon: Wednesday, April 15, 1992. We try to reach all our businesses for this important guide for the Charlevoix and Beaver Island Chambers of Commerce.

If for some reason you have not been contacted and would like your ad to appear in this year's Community and Visitor's Guide, please contact the Charlevoix Courier at 547-6558.

Charlevoix Courier

112 Mason • Charlevoix, Michigan

APR 1992

BUSINESS

Boulder Park Terrace staff readys for opening

(The following story is one in a series of stories about area businesses being written for the Courier by Ralph McRae. McRae is a former mayor and city councilman and is currently a member of the Charlevoix Industrial Development Committee.)

By Ralph McRae

In the next few weeks the community will be hearing more about the Boulder Park Terrace Nursing facility which is now nearing completion. An open house is tentatively scheduled for sometime in May.

Located at 1467 West Upright, Boulder Park Terrace is a large building constructed of stone, wood and glass. But it is not the building, but the people who direct the building's operations that will determine Boulder Park Terrace's acceptance by the public. Much of that burden of proof will fall to the facility's executive director, Deborah (Debbie) Saur.

Saur grew up in Allegan. Early in her career she became involved in food services at the Allegan Nursing Home. While there she completed an 18-month college course in nutrition and became a certified dietic assistant. Later, she became associated with the Beverly Enterprise company, a giant health care corporation that owned and operated 1,200 nursing homes in the United States. While employed by the company Saur attended the Michigan State University Nursing Home Administration program and became a licensed nursing home administrator.

Beverly Enterprises had 65 nursing homes in Michigan. Saur served as an administrator at some of these facilities. Among her spe-

Continued on page 15

Deb Saur, administrator for the Boulder Park Terrace medical care facility, is preparing for the opening of the facility as construction nears completion.

BUSINESS

...care facility prepares for early summer opening

Continued from page 14

cialties was labor relations and negotiations. Saur was assigned to five nursing homes to settle labor problems. Ultimately the Beverly Corporation sold off all of its Michigan care centers due to labor difficulties.

Prior to accepting her present position, Saur was for five years the administrator of the Gaylord Nursing home. She was initially hired for the Charlevoix project by the Liberatore Health Care Company. Since that time, Liberatore has sold the project to Northern Michigan and Charlevoix Area Hospitals.

As executive director, Saur is responsible for the facility's day to day operations. One of her first responsibilities has been to hire a staff to serve the patients. Currently, 30 nurse's aids are going through a training course at the Grandvue Nursing Home. They must have hands on clinical experience before receiving the required certification for patient care. One or more Registered Nurses will be on each of the three shifts. For every eight patients there will be a nurse's aid. There will also be house keepers and maintenance workers. A total of 50 people will eventually be employed at the facility.

Assisting Saur in managing the facility will be:

Constance Nowka, Director of Health Services, who will be responsible for patient care.

Micki Olmstead Hagen, Social Coordinator, who will work with patients and their families while also overseeing admissions and patient activity programs.

Michael Ryan, Director of Food Services.

Until Boulder Park Terrace is officially licensed by the State, these department heads will be classified as consultants. Pending the State's blessing, Boulder Park Terrace will only be admitting private pay patients. In other words, for a few months the facility will not be able to take people receiving Medicare or Medicaid benefits. Later, many kinds of patients will be able to receive attention at the facility. Some will receive skilled care treatment, others will enter as convalescent patients recovering from a stay in a hospital, and still others, assisted living patients, will be able to take full charge of their own health problems.

Volunteers will be enlisted to make patients feel more comfortable. Boulder Park Terrace is also seeking donations of books, artwork and a variety of other things to make patients more comfortable. People interested in volunteering or donating may call 547-1005.

The general contractor for the $2.4 million construction project is Goodin Bigelow out of Traverse City. Several local tradesman and subcontractors have also been involved in the project.

Boulder Park Terrace will be owned and operated by the two hospitals - 75 percent by Northern Michigan Hospitals and 25 percent by Charlevoix Area Hospital. An operational board of directors will have management control of the complex. Saur, the board's president, will be joined on the board by three members representing Northern Michigan Hospital and two members from Charlevoix Area Hospital.

Names and news in local business

Bauer Financial Reports Inc., a Coral Gables, Fla. research firm has awarded **First State Bank of Charlevoix** a five-star rating. This is the eighth consecutive quarter that First State Bank of Charlevoix has received this award which identifies it as one of the safest, most credit-worthy commercial banks in the United States.

Lisa Pero of Wick Homes by Gerivel Builders recently attended a day-long workshop in Kalamazoo focusing on projected spring and summer building. Given current interest rates an active building season is anticipated in northern Michigan.

Chris Etienne was recently promoted to Consumer Loan Officer and Consumer Loan Department Manager for First of America Bank, Northern Michigan's Petoskey office.

BUSINESS DIRECTORY

PLACE YOUR MESSAGE IN OUR BUSINESS DIRECTORY FOR ONLY $9 PER WEEK. CALL 547-6558.
Charlevoix Courier

WOJAN MILLWORK
Albert E. Wojan
PRESIDENT
Pre-Hung Doors
Wood Moldings
Hardwood Lumber
Wayne Dalton Garage Doors
06988 US 31 SOUTH
CHARLEVOIX, MI 49720
Next to Paul Bunyan Lanes
(616) 547-0123

TV, VCR, CAMCORDER & STEREO REPAIRS
24 Hour Service Guarantee*
24 Hour check out of your VCR, TV, Camcorder or Stereo with a complete diagnosis and estimate. Most major brands. Factory trained and authorized technicians.
Buday's Home Electronics
Charlevoix 547-4822 Petoskey 347-3717
*See store for details

BAY SHORE AUTO PARTS
KEEPS NORTHWEST MICHIGAN ON THE MOVE!
NAPA 547-9963 NAPA
1516 S. Bridge Street

EVERGREEN PROFESSIONAL SERVICE
"Keeping Charlevoix Beautiful"
• Landscaping • Lawn Maintenance
• Flower Beds • Nursery Stock
• Tree Spade • Snow Removal
Thomas Louiselle
04031 Sequanota Rd. Charlevoix, MI 49720 Phone: 616-547-6723

CHRIS CARSON
Builder-Contractor
Licensed Insured Building Remodeling
547-9881
10390 Fifth St. Charlevoix

CARQUEST AUTO PARTS STORES (616)547-6529 1-800-348-4211
CHARLEVOIX CARQUEST
THE RIGHT PLACE TO BUY AUTO PARTS AND MORE!
7:30-5:30 Weekdays 8-4 Saturday
802 BRIDGE ST. CHARLEVOIX, MI 49720

CHARLEVOIX AGENCY, INC.
Insurance
Donald R. Voisin
LaVerne A. Tash, AAI
Dorothy Nelson
112 CLINTON - P.O. BOX 5
CHARLEVOIX, MI 49720
(616) 547-4441

McDuffie Tree Care
Mike McDuffie
B.A. Forestry - M.T.U.
MEMBER The National Arborist Association
Fully Insured Atwood, Michigan
• Trimming • Removal
• Storm Damage
• Cabling and Bracing
• General Forestry Consulting
• Timber Stand Improvement
• Clearance For Buildings/Views and Satellite Dishes
• Stump Removal
Free Estimates
599-2699

BUSINESS DIRECTORY

GHA
GEYOT HICKS ANDERSON & ASSOCIATES INC
THE INSURANCE SOURCE
207 Ferry Avenue • 547-4062
Charlevoix
1 • 800 • 748 • 0414

Sisters Janitorial Specialties, Inc.
• Commercial & Residential
• Ultrasonic Blind Cleaning
"Have a mess? Call the Specialists!"
547-2635 Terri Smith
Bonded & Insured
547-2517 Ginger Stevens

DESIGN TECH
Call design Tech for all your drafting needs.
STEVEN L. ROZEMA TEL. (616) 547-2855
906 BRIDGE ST. CHARLEVOIX, MI 49720

East Jordan Family Health Center
601 Bridge Street
East Jordan, MI 49727
RODERIC E. TINNEY, M.D.
Diplomate, American Board of Pediatrics
By Appointment 536-2206

DRENTH BROTHERS, INC.
Since 1948
ROAD BUILDING
EXCAVATING
LAND LEVELING
CLEARING!
SAND - GRAVEL - TOPSOIL - FILL DIRT - WASHED STONE
LARGE STONE RIP RAP - BALL DIAMOND DUST
Ellsworth, Michigan 49729 616-588-2345

Hufford Vision & Eye Care
Steven Hufford, O.D.
208 Lake Street
P.O. Box 67
Boyne City, MI 49712
(616) 582-9933
"We examine more than your vision"
Monday through Saturday 9-5:30, Closed Wednesday

Garlson Craft
• ACCESSORIES
• BRIDAL BOOKS
• NAPKINS
• RECEPTION ITEMS
CHARLEVOIX COURIER, 112 Mason St. Phone 547-6558

LANDON
Landscaping Design & Maintenance
• Spring & Fall Cleanups
• Mulch & Bed Preparation
• Fertilization & Weed Control
• Trees Seeding & Sod
• Design & Installation Services
• Masonry Walls, Walks & Columns
• Flowers-Wild-English-Bog Gardens
• Boulder Walls
• Irrigation Products Design & Installation
218 Antrim • Charlevoix • 547-4569
TORO

APR 1992

Classifieds

Placing your ad is easy. Phone 547-6558 and ask for classifieds.

Classified 90¢ per line
Minimum charge of $3.60.
Save 50¢ service charge by paying in advance.
MasterCard and Visa accepted.

Display Classifieds
$6.60 per column inch.
(Display Classified are ads with borders and artwork.)

Notice of Errors
Check your ads. Please report errors immediately. The Charlevoix Courier is responsible only for the first incorrect insertion. Phone 547-6558 so your ad will appear corrected in the following week's paper.

Deadline is 10 a.m. Monday

Classified Index

003 Service Directory
Announcements
070 Cards of Thanks*
071 In Memoriams*
072 Found & Free Items
073 Lost Items*
074 Happy Ads*
075 Personals*
076 Special Notices*
077 Licensed Day Care/ Adult Foster Care*
078 Travel/Transportation*
Employment
085 Help Wanted Domestic
086 Help Wanted, Miscellaneous
087 Part-Time Help Wanted
088 Sales Help Wanted
089 Positions Wanted*
090 Schools of Instruction/ Employment Prep.*
Merchandise
096 Auction Sales*
097 Business Equipment
098 Office Equipment
099 Antiques & Collectibles
100-133 Garage & Rummage Sales
134 Misc. Items for Sale
135 Super Savers-Items under $100
136 Musical Instruments
137 Fuel & Firewood*
138 Wood Stoves/Chimneys & Heating Accessories
139 Lawn and Garden
140 Snow Removal Equipment
141 Fresh Foods, Produce & Meat
142 Christmas Trees & Trimming
143 Trading Post
144 Wanted to Buy Miscellaneous
145 Wanted to Rent Miscellaneous
Financial
150 Business Opportunities*
151 Land Contracts/Mortgages*
152 Loans/Investors Wanted*
Real Estate For Sale
154 Business & Income Property
155 Commercial Lots
156 Industrial Property
157 Lots & Acreage For Sale
158 Condominiums Sale/Rent
159 Farms & Farmland
160 Houses For Sale
161 Lake Homes/Frontage
162 Mobile Homes & Sites For Sale/Rent
163 Resort & Vacation Property
164 Wanted to buy Real Estate
Real Estate For Rent
168 Business Places For Rent
169 Apartments/Duplexes For Rent
170 Houses For Rent
171 Resort Property For Rent
172 Rooms For Rent
173 Roommates to Share Rent*
174 Storage Space For Rent
175 Wanted to Rent Real Estate*
Farm-Garden-Livestock-Pets
180 Farm Equipment
181 Livestock & Feeds
182 Horses & Riding Stables*
183 Pets and Pet Supplies
Free Pets*
Automotive
190 Aircraft Sales & Service
191 Autos For Sale
192 Classic/Special Autos
193 Pickups, Vans & Light Trucks
194 Heavy Trucks
195 Heavy Equipment
196 Cars & Trucks Rent/Lease
Recreational-Marine
200 Campers, Motor Homes, Fifth Wheels & Accessories
201 Motorcycles & Accessories
202 Snowmobiles & Accessories
203 Boats & Marine Equip.
204 Sailboats & Accessories
205 Recreational Vehicles For Rent
Public Notices
209 Bids Wanted*
210 Legal Notices*
* Prepayment Required

SERVICES 003

ASSISTED LIVING: Elderly or Nanny care workers for live-in service. Thoroughly screened and experienced. $900/month full cost. Call Assisted Living, 616-548-5741.
(3-25-5-003)

WE WASH HOUSES, Call Tom, A-Z Mobile Wash, 547-4546. Insured, free estimates, moss removal, power wash boats.
(4-1-4-003)

FOUND & FREEBIES 072

LEATHER HAT found near Pine Point area of Charlevoix. Call 547-2496.
(4-1-1-072)

SPECIAL NOTICES 076

WE'RE HARD TO FIND
...but darn well worth it! Quilting Barn. "We carry everything needed for quilting!"1221-A West Conway Rd., between Conway and Harbor Springs, 347-1116. Authorized Pfaff sales and service.

SPECIAL NOTICES 076

WE'RE HARD TO FIND
...but darn well worth it! Quilting Barn. "We carry everything needed for quilting!"1221-A West Conway Rd., between Conway and Harbor Springs, 347-1116. Authorized Pfaff sales and service.

BICYCLE MAINTENANCE package was $40 plus parts. Spring Special $36 plus 10% off parts. Bridge Street Ace Hardware, Charlevoix, 547-4841.
(3-18-2-076)

FLOOR SANDING equipment for rent at Bridge Street Ace Hardware, Charlevoix, 547-4841.
(3-18-2-076)

results you want? ? you want classifieds !

SERVICES 003

Introducing Vacation Property RENTAL & MANAGEMENT COMPANY

Professional "worry free" Rental Services for your condominium or vacation home.

Specializing in:
- Weekly, Monthly & Seasonal Rentals
- Waterfront & Intown Homes
- Quality "High-end" Rental Prospects
- Year Round Residential Leases

Call For Information

(616)547-1222 • 100 Park Avenue, Suite 4 • Charlevoix, Michigan 49720

HELP WANTED MISC. 086

NEWSPAPER REPORTER

The *Petoskey News-Review* News Department needs a reporter with both hard news and feature writing skills to join its award winning staff.

This full-time position will afford a qualified individual the opportunity to be involved in an exciting and demanding position.

Must have two years prior reporting experience, be flexible with job assignments, and an organized self-starter.

Benefits include paid vacation, sick days, life, hospitalization, dental and optical insurance.

Apply in person at:

Petoskey News-Review
319 State Street
Petoskey, MI 49770
Application deadline is April 8, 1992

HELP WANTED MISC. 086

NEWSPAPER REPORTER

The Petoskey News-Review News Department needs a reporter with both hard news and feature writing skills to join its award winning staff. This full-time position will afford a qualified individual the opportunity to be involved in an exciting and demanding position. Must have two years prior reporting experience, be flexible with job assignments, and an organized self-starter. Benefits include paid vacation and sick days, life, hospitalization,dental and optical insurance. Apply in person at:

PETOSKEY NEWS- REVIEW
319 State Street
Petoskey, Michigan 49770
Application deadline is
April 8, 1992
(3-18-3-086)

CITY OF Charlevoix now taking applications for Dock Attendants. Full time summer position, 15 weeks. Good pay, must be 18. For application contact Linda at (616) 547-3270.

Neil Suomela, Harbormaster
City of Charlevoix
(3-25-2-086)

TORCH BAY INN
Motel & Restaurant of Eastport
Accepting applications for the following:
-Cooks
-Waitpersons
-Dishwashers
-General Cleaning-
Good work references required.
No phone calls please. Apply in person,
9-5, Mon., Tue., Fri., Sat.
US 31, Eastport.
(4-1-2-086)

PART-TIME HELP WANTED 087

PART-TIME HELP with yard work and tree-trimming in Marion Center. Call Jim at 547-2786.
(4-1-1-087)

ANTIQUES 099

QUEEN ANNE wingback chairs. Good condition. $600 for the pair. Call 347-6794.
(4-1-tf-099)

MISC. ITEMS FOR SALE 134

FOR THE lowest price in firearms and accessories, call 347-1116 after 6 p.m. Your authorized federal firearms licensed dealer.

GAUTHIER PICK-UP Toppers. Aluminum or fiberglass. US 31 South of Meijers, Traverse City, 616-941-4555.
(2-12-tf-134)

MISC. ITEMS FOR SALE 134

1930's ERA Living Room set, excellent condition. Large brown sofa, 2 gold chairs, 2 occasional chairs, 1 ottoman. Art Deco end tables and lamps. Also, 2 genuine Art Deco bedroom sets. Must sell, make offer, part or all. 547-2786.
(4-1-1-134)

FUEL & FIREWOOD 137

SPRING SPECIAL
Five cords of mixed hardwoods.
$125 plus tax. Call (616) 525-8140.
(3-11-8-137)

WOOD STOVES, CHIMNEYS & HEATING ACCESSORIES 138

WOODBURNING STOVES Mobile Home - Approved: Lopi, Regency, Osburn. Save $. Visit our Cadillac showroom. Call collect 616-775-6831
(11-27-tf-138)

BUSINESS PLACES FOR RENT 168

1101 BRIDGE Street, Charlevoix. 2,200 square feet for only $1000 monthly plus utilities. Will subdivide. Real Estate One. 547-5100.
(10-30-tf-168)

1200 BRIDGE Street. Charlevoix. 2600 square feet, separate delivery door. Plenty of parking. Real Estate One. 547-5100.
(10-30-tf-168)

CHARLEVOIX: 900 square feet, next to Bridge. High traffic area. Minimum one year lease, security. $900 per month. 547-4046 (days), 547-6600 (evenings). John Haggard.
(1-29-tf-168)

BUSINESS PLACES FOR RENT 168

New Luxury Executive
Office Suites
On Round Lake

-Typist, Receptionist, Fax, Phones and Executive Office Furnishings included in rent.

-Breathtaking views of Round Lake, Pine River Channel and the Bridge.

-Skylights, Built-in Bookcases, Fireplaces, Eight Foot Mahogany doors, and Quartz lighting.

Call 547-1042

(6-19-tf-168)

CLASSIFIED ADS PAY OFF!

Continued on page 17

Continued from page 16

RESORT PROPERTY FOR RENT 171

RUSTIC 3-BEDROOM furnished cabin. Weekly, May through October. On Lake Charlevoix near Horton Bay. Call Thomas at (313) 728-3455.
(4-1-tf-171)

STORAGE SPACE FOR RENT 174

STORAGE UNITS available. Charlevoix Mini Storage 547-5938. Closed Thursdays.
(12-28-tf-174)

WANTED TO RENT REAL ESTATE 175

WANTED TO RENT - Cabin on Lake Charlevoix August 9-22, 1992. Write: B. Langowski, 2900 Lothair Way, Michigan City, IN 46360.
(4-1-4-175)

CLASSIC/SPECIAL AUTOS 192

1966 CORVETTE COUPE, 427-425 horse power, Mossport green, dark green interior, 4 speed, 4:11 posi., side exhausts, knock offs. Absolutely gorgeous, $35,700, Pete Coleman, Phoenix. Call Tele Drost, 547-4054 for information and pictures.
(3-18-4-192

CAMPERS, MOTOR HOMES 200

1978 MIDAS Mini Motor-Home. GMC 350 V-8. Looks and runs great. 10-13 mpg. $4500, call 547-6027 evenings, 547-2601 days.
(4-1-1-200)

BOATS & MARINE EQUIP. 203

IRONTON COVE Marina has slips available for the 1992 season. For information call Bill at 616-547-2006.
(1-29-tf-203)

FOR LEASE: Fairport West Yacht Club, 50-foot slip, Round Lake, Charlevoix. Bath houses, lush garden, TV, telephones, electric. Phone 547-0227.
(2-19-tf-203

BOATS & MARINE EQUIP. 203

FOR LEASE: North West Marine Yacht Club, Charlevoix, 30-70 foot slips, club house, pool, laundry, bath house. Phone 547-5552.
(2-19-tf-203)

FOR SALE 160-foot Shore Station dock on Lake Charlevoix. Call (313) 625-5931.
(3-25-4-203)

LEGAL NOTICE 210

NOTICE
STATE OF MICHIGAN
IN THE DISTRICT COURT FOR THE COUNTY OF CHARLEVOIX

MICHAEL E. GABOS and ANN L. GABOS,
Plaintiffs,
-vs-
File No. 92-143 SP
GERALD BURTON,
Defendant.

Daniel B. Barron (P35659)
Attorney for Plaintiffs
P.O.Box 175
Pine River Building
Charlevoix, MI 49720
616-547-9950

Pursuant to the Order of the 90th District Court , Gerald Burton is hereby summoned to appear in said District Court in the County Building, Charlevoix, Michigan 49720 on the 14th day of April, 1992 at 1:45 p.m. Plaintiffs Michael E. Gabos and Ann L. Gabos filed a Complaint against Gerald Burton to forfeit a certain land contract entered between Plaintiffs and Defendant, dated September 28, 1988. Unless said Defendant appears at the aforestated hearing and answers Plaintiffs' Complaint, a default judgment may enter against said Gerald Burton.

DATED: 3/10/92

Harvey C.Varnum
District Judge
L3-18, 3-25, 4-1)

MOVING?
NEW ADDRESS

When?
Name
Address
City
State Zip

OLD ADDRESS
(Copy from your mailing label)

Name
Address
City
State Zip

(Please notify us 2 weeks in advance of your address change.)

Charlevoix Courier
P.O. Box 117, Charlevoix, Michigan 49720 547-6558

...Pinewood derby results

Continued from page 15

sign; Ben Macks, most patriotic; Phillip Morris, most unusual; Patrick Matthews, most creative; Chad DeKorte, most humorous; Kevin Evans, Scouting spirit.

Fourth grade: Adam Kline, second place; and Todd Freidinger and Luke Whitley, tied for third place; Eric Malewitz, best design; Shawn McMillan, most patriotic; John Belfy, most unusual; Josh Moses, most creative; Travis Sikavitsas, most humorous.

Fifth grade: George LaBlance, second; Michael Czerkes, third; Brian Ward, fourth; Justin Thorp, best design; Nick Grosberg, most patriotic; Caleb Levengood, most unusual; Michael Czerkes, most creative; Devon Post, most humorous; Eric Butcher, Scouting spirit.

Race of champions: Joel Trubilowicz, first; Ben Macks, second; Bo Moore, third; Eric Butcher, fourth.

Parents race: Bill Trubilowicz, first; Jim Hater, second; Mark Pirie, third; and Rita Moore, fourth.

Bill Trubilowicz was the race chairman.

March Special
Automobiles
Sell, Rent or Buy:
Sedans, Sports Cars, Family Cars, Stations Wagons
Does not include: Jeeps, Pickups, Suburbans or El Caminos
4 Lines / 7 Days - $12.25 (Save $11.88)

1954 CHEVROLET 210 two door, new paint, drive any where. $3,500. 347-6226.

1967 FORD Mustang. For restoration and parts. Six cylinder, automatic, $500. Call evenings, 547-4835.

1973 CORVETTE, glass tops, automatic, fresh motor $7,000. 348-3792.

1973 CHEVROLET Caprice convertible, full power, red with white top, 400 small block. $3,750. Call 582-2108 days or 536-9972 evenings.

1976 BUICK Century, V6, reliable, good tires, am/fm, power, $750 or consider trade for motorcycle. 636-7526.

1977 CUTLASS Supreme Brougham. Excellent on snow, great heater and air, runs good. $350. 548-5640.

1981 CUTLASS, two door, 53,000 miles, $3,500. Call 347-6226.

1981 PLYMOUTH Horizon, four door. The "beater", runs! Good battery, brakes, tires. As is, $250. 547-4827 after 4.

1984 AMC Eagle 4x4, new V joints, clutch, starter, one year old transmission, dependable. As is, $1,200. 536-3443.

1984 BUICK Skyhawk. Two door, stick, new tires, brakes. Interior very clean, reasonable miles. One owner. $1,800. 347-1085, 6:30 to 9 p.m. only.

1984 BUICK Skylark V6, front-wheel drive, four door, runs excellent, clean car, $1,300. Call 582-2789.

1984 CROWN Victoria. Loaded. $1,500. Call 526-5766 or 526-6633 after 5 p.m. or leave message.

1984 OLDMOBILE Cutlass Cruiser, eight passenger wagon, new tires, muffler and brakes all-around, runs great. 93,000 miles. $3,500. 549-2822.

1985 PONTIAC Bonneville, excellent condition, $2,500 or will trade for truck of equal value. 539-7814.

1986 FORD Escort GT. Five speed. Excellent condition. $3,000 or best offer. Call 347-6954.

1986 OLDSMOBILE 98 Regency Brougham, 86,666 miles, rustproofed, hitch. 526-6126 evenings. $6,700.

1987 PORSCHE 944 Turbo White, tan leather, five speed, 16" Alloys, extraordinary Porsche handling and performance. 347-3615.

1988 ESCORT wagon. Only 34,000 miles. Very reliable, nice condition, gets good mileage. $3,500. 548-2368 after 5.

1989 CHEVROLET Beretta. Good condition, air conditioning, power steering and brakes, cassette, ski / bike rack. $5,600. 547-9770.

1989 CHEVROLET Beretta. Automatic, six cylinder, air, cassette, cruise, power windows/doors. 347-4740 after 5.

1989 FORD Tempo GL four door sedan. Four cylinder, automatic, am/fm stereo, air, 38,000 miles. Excellent condition. 347-8649.

1989 PONTIAC 6000, tilt, automatic, cruise, am/fm cassette, defogger, air, transferrable warranty, four door, $6,400. 582-7719.

1989 TOYOTA Corrolla LE, automatic, air, power sun roof, stereo, new tires. Must sell, $6,200. 582-7586.

1990 FORD Festiva, new engine and brakes, must sell. Call 549-2266.

1991 CHEVROLET Cavalier. 5,000 miles, warranty, never seen winter, white / blue inside. Must sell. 347-4067.

1991 PLYMOUTH Sundance, red, four door, 8,100 miles, airbag, air. Excellent condition. $8,700 or best offer. 347-1562 after 6.

AH SPRING! Curve hugging, sporty, yet great miles per gallon. "Mint" only 15,000 miles 1988 Fiero, air, cruise, tilt, zoom! $8,500. Greg 582-3382.

THERE IS always a first time for everything. Have you profited by using News Review classified ads?

5 News-Reviews, 1 Super Shopper, 1 Charlevoix Courier
Call the Classified Department
Petoskey News-Review & Super Shopper 347-2544
Charlevoix Courier 547-6558

APR 1992

Photo by Laurie Lounsbury

Students from the TMI (trainably mentally impaired) class at Charlevoix High School recently celebrated their teacher's birthday with music and dancing at the Argonne.

Students whoop it up for teacher's birthday

Some of us take music in our lives for granted. That's not the case with the TMI (trainably mentally impaired) students at the Charlevoix High School. The TMI students celebrated their teacher Leslie Lake's 40th birthday at the Argonne Supper Club, lunching and dancing to the exuberant music of Maggie and Murray. "They really love it," commented Lake, as she watched her students dance enthusiastically for nearly two hours. Cindy Whitley, Argonne employee and assistant teacher for the TMI students, arranged the birthday celebration for Lake and the students.

Maggie and Murray regularly entertain at the Argonne Thursday through Saturday nights, but they graciously volunteered their services for the special occasion, along with Ann Moore, another Argonne employee. The students, aged 12 to 26, rarely left the dance floor once the music began. "You're the best audience we've ever had," Maggie told them as they clapped and cheered after each number. As Maggie and Murray cheerfully belted out one song after another, students took turns standing up with Maggie and providing the tambourine accompanyment.

CLIP AND MAIL

Charlevoix Courier

Classified

CHECK ✓ THE CLASSIFIED AD OPTION THAT FITS YOUR NEEDS.

❑ **CHARLEVOIX COURIER CLASSIFIED**
4-line minimum ad:

Weeks	Minimum	Each Additional Line
1	$3.60	$.90
2	$7.20	$.90
3	$10.80	$.90
4	$14.40	$.90

❑ **MONTHLY SPECIAL**
NEWS-REVIEW, SUPER SHOPPER & CHARLEVOIX COURIER

4-lines only $12.25 (each additional line $3.00). Ad will appear in 7 publications. May be cancelled, but non-refundable.

Write your ad in the blanks below ...
PLEASE WRITE CLEARLY USING ONE SPACE FOR EACH CHARACTER OR LETTER. LEAVE A BLANK SPACE BETWEEN WORDS. NO ABBREVIATIONS, PLEASE.

4 Lines
5 Lines
6 Lines
7 Lines

Please Start my Ad on _____
And Run for Weeks _____
Total amount of Ad $ _____
Mail to:
Charlevoix Courier
Classified Department
112 Mason Street - P.O. Box 117
Charlevoix, Michigan 49720
or call: (616)547-6558

❑ Yes, I subscribe to the Charlevoix Courier.
❑ No, I do not subscribe to the Charlevoix Courier.
Name _____
Address _____
City Zip _____
Phone (____) _____
Visa or MasterCard # _____
Expiration Date of Card _____
Drivers License # _____
Signature _____

Official Notice

PUBLIC HEARING NOTICE
Charlevoix City Council
Monday, April 6, 1992
City Hall, 210 State Street
Charlevoix, MI 49720
7:00 p.m.

The Charlevoix City Council will hold a public hearing at the above date and time to receive public comments, written and oral on the proposed amendment to Chapter 9, Wards, Section 1.401 of the Charlevoix City Code. The amendment is as follows:

PROPOSED AMENDMENT

ORDINANCE # _____
AN ORDINANCE TO AMEND THE CITY CODE OF CHARLEVOIX BY AMENDING SECTION 1.401 OF CHAPTER 9 OF TITLE I OF SAID CODE.

THE CITY OF CHARLEVOIX ORDAINS:

That the existing language of Section L401 of Chapter 9 of the City Code be deleted and replaced with the following:

1.401 Ward Boundaries. The several boundaries of the three (3) wards of this City as provided for in Article I, Section 1.2, shall be described as follows:

First Ward: All that territory embraced within the corporate limits of the City lying Northeasterly of the following described line: Beginning at the North extension of the centerline of Sherman Street at the shore of Lake Michigan; thence Southerly along the extended centerline and the centerline of Sherman Street to the centerline of Mason Street; thence Easterly along the centerline of Mason Street to the centerline of Grant Street; thence Southerly along the centerline of Grant Street to the centerline of Hurlbut Avenue; thence Easterly along the centerline of Hurlbut Avenue to the centerline of Bridge Street; thence Northerly along the centerline of Bridge Street to the centerline of Antrim Street; thence Easterly along the centerline of Antrim Street and the Antrim Street centerline extended to the shore of Round Lake; thence Northeasterly to a point in the middle of Round Lake at the intersection of the Southerly extension of Nettleton Street with the Easterly extension of the centerline of Clinton Street; thence Southeasterly to the centerline of the Upper Pine River Channel (Southerly of Park Island) with Round Lake; thence Southeasterly along said centerline of said Upper Channel to Lake Charlevoix.

Second Ward: All that territory embraced within the corporate limits of the City lying Southwesterly of the following described line: Beginning at the Northerly extension of the centerline of Sherman Street at the shore of Lake Michigan; thence Southerly along the extension of the centerline and the centerline of Sherman Street to the centerline of Mason Street; thence Easterly along the centerline of Mason Street to the centerline of Grant Street, thence Southerly along the centerline of Grant Street to the centerline of Hurlbut Avenue; thence Easterly along the centerline of Hurlbut Avenue to the centerline of Bridge Street; thence Southerly along the centerline of Bridge Street to the centerline of Lincoln Avenue; thence Westerly along the centerline of Lincoln Avenue to the centerline of State Street; thence Southerly along the centerline of State Street and its extension to the centerline of Stover Road.

Third Ward: All that territory embraced within the corporate limits of the City lying Southeasterly of the following described line: Beginning at a point on the centerline of the Easterly extension of Stover Road and Lake Charlevoix; thence Westerly along the centerline of Stover Road to the intersection of the Southerly extension of the centerline of State Street; thence Northerly along the extended centerline of State Street to the centerline of Lincoln Avenue; thence Easterly along the centerline of Lincoln Avenue to the centerline of Bridge Street; thence Northerly along the centerline of Bridge Street to the centerline of Antrim Street; thence Easterly along the centerline of Antrim Street and its extension to the shore of Round Lake; thence Northeasterly to a point in the middle of Round Lake at the intersection of the Southerly extension of the centerline of Nettleton Street with the Easterly extension of the centerline of Clinton Street; thence Southeasterly to the centerline of the Upper Pine River Channel (Southerly of Park Island) with Round Lake; thence continuing Southeasterly along said centerline of said Upper Channel to Lake Charlevoix.

On the record

MARRIAGE LICENSES

The Charlevoix County Clerk recently issued marriage licenses to:

Mark Wade Brady, 20, of Elmira, and Ellen Lee Reynolds, 18, of Boyne Falls.

Brian Vandeyachi, 29, of charlevoix, and Beverly Fosmore, 22, of Charlevoix.

DISTRICT COURT

Judge Harvey C. Varnum recently decided the following cases in 90th District Court:

Patrick Joseph Parkis, 46, Boyne City, operating under the influence of liquor per se, first offense. Ten days in jail with credit for two days served, eight days held in abeyance. License suspended for 180 days with restrictions, one year in the court referral program. Fines and costs totaling $450.

Michael Chester Sevenski, 40, Elmira, operating under the influence of liquor, first offense. 90 days in jail with credit for one day served, remainder on the work release program. Probation for 18 months, license suspended for nine monthss without restrictions. Fines and costs totaling $650.

Kevin Michael Wixson, 24, East Jordan, operating under the influence of liquor per se, first offense. Three days in jail with credit for one day served, two days community service work. Nine months in the court referral program, license suspended for 180 days with restrictions. Fines and costs totaling $350.

Tommie Ray Outman II, 26, East Jordan, operating under the influence of liquor per se, second offense. Thirty days in jail, held in abeyance. Two years in the court referral program, license revoked for one year. Fines and costs totaling $550.

Terry Rashbrook, 23, Royal Oak, impaired driving. Three days in jail, with credit for three days served. One year in the court referral program, license suspended for 90 days with restrictions. Fines and costs totaling $350.

Kathleen Marian Buday, 23, Grand Rapids, impaired driving. Three days in jail with credit for one day served, two days community service work. Six months in the court referral program, license suspended for 90 days with restrictions. Fines and costs totaling $350.

Wayne Nelson Dennis, 33, Boyne City, improper use of license plate. Fines and costs totaling $155.

Neil Alan Flower, 25, Charlevoix, operating under the influence of liquor per se, first offense. Three days in jail with credit for three days served, nine months in the court referral program. License suspended for 180 days without restrictions. Fines and costs totaling $3350.

John Nelson Denemy, 43, East Jordan, retail fraud, second degree. Fines and costs totaling $205.

Charlynn Ann McClure, 23, East Jordan, disorderly conduct. Fines and costs totaling $155.

Thomas Fiel, 37, Boyne City, violation of a mechanical code. Fines and costs totaling $255.

Daniel Albert Moore, 30, Gaylord, operating under the influence of liquor per se, first offense. Ten days in jail with credit for one day served, nine days suspended. License suspended for one year without restrictions, fines and costs totaling $550.

Candice Marie Donaldson, 17, Charlevoix, violation of basic speed. Fines and costs totaling $55.

Lyle Elton Walter Jr., 21, East Jordan, atempted to drive without insurance and unlawful use of plate. Fines and costs totaling $405.

Casey Walter Jorgensen, 27, Boyne Falls, no operator's license on person. Fines and costs totaling $60.

Michael Larry Bennett, 26, Boyne City, reckless driving. Fines and costs totaling $205.

Gary Clayton Field Jr., 23, Charlevoix, retail fraud in the second degree. Fines and costs totaling $155.

Jesse James King, 35, East Jordan, disorderly person, drunk. 30 days in jail, with credit for 30 days served. Eight days in the county work program in lieu of fines and costs.

Dennis Carl Cramer, 32, Boyne City, operating under the influence of liquor per se, first offense. Twenty days in jail with credit for two days served, 18 days community service work. Six months probation, license suspended for 180 days. Fines and costs totaling $450.

Scott Howell Davis, 28, Livonia, impaired driving. Three days in jail with credit for one day served, two days community service work. Court referral program for six months, license suspended for 90 days with restrictions. Fines and costs totaling $400.

James Timothy Martin, 24, Charlevoix, impaired driving. Three days in jail with credit for one day served, two days community service work. License suspended for 180 days with restrictions, six months in the court referral program. Fines and costs totaling $350.

Shawn Devore Colbeck, 17, Boyne City, use of marijuana and malicious destruction of property. Two days community service work, and six months in the court referral program. Fines and costs totaling $275.

Tammy Rochelle Nunn, 31, Boyne Falls, impaired driving. Three days in jail with credit for one day served, two days community service work. License suspended for 90 days with restrictions, nine months in the court referral program. Fines and costs totaling $350.

Jon Todd Marshall, 46, Charlevoix, disorderly person, and malicious destruction of property under $100. Fines and costs totaling $105.

Rex Allen Bartholomew, 23, Petoskey, driving with license suspended or revoked, and failure to answer citation. Fines and costs totaling $205.

BUSINESS NAMES

The following new assumed names and co-partnerships were recently filed with the Charlevoix County Clerk:

Complete Muffler and Auto, by Rodney C. Kippe, at 06823 U.S. 31 South, Charlevoix.

Groh's Auto Sales, by Everett A. Groh, at 05520 Kuzmik Rd., Elmira.

Hair Dimension, by Linda M. Teeple, at 211 Main St., East Jordan.

Key Controls, by Key Controls Electrical Services, Inc., at 114 Belvedere Ave., Charlevoix.

Craig Petrak Builder, by Craig O. Petrak, at 1094 Darkeytown Rd., St. James, Beaver Island.

Willaway, Custom Cabinetry and Woodworking, by Dean Spencley and Patricia Spencley, at 06907 Marion Center Rd., Charlevoix.

S.H. Tooling, by William Scott, at 10298 Nelson Rd., East Jordan.

Magic with Maggie and Murray, by Margaret Fielder and Robert Murray, at 201 Meech St., Charlevoix.

The Beancry Coffee House, by Jody Hill and Paul Le Fevre, at 101 Park Ave., Charlevoix.

Complete Muffler and Auto Service, by Rodney Kippe, at 06823 U.S. 31 South, Charlevoix.

County food pantries receive Crop Walk funds

Charlevoix County food pantries recently each received $559 as their share of the funds raised by the 1991 CWC/CROP Walk, Charlevoix co-chairpersons Mary Helen Riggle and Kay Smith have announced.

Last September 125 walkers from Charlevoix, Boyne City and East Jordan raised $6,719 in the annual CWS/CROP Walk sponsored by the Charlevoix County Ministerial Association. Funds are designated for overseas and local hunger relief, with one-fourth of the money being returned to local food pantries.

The Charlevoix County event was one of 119 community hunger walks held in Michigan. For the sixth consecutive year Michigan led the nation in income raised for CWS regions totaling $1,390,379.

The 1992 Church World Service/Christian Rural Overseas Project walk will take place on the second Saturday of September.

Food to be distributed

The next distribution of the Commodity Supplemental Food Program (M.I.C. Food) for Emmet and Charlevoix Counties will take place April 14 from 11 a.m. - 1 p.m. The food is not available any day or hours other than are listed here.

This program is for Mothers (1 year postpartum) and/or children under 6. You must be within financial guidelines and you cannot be a WIC participant.

For more information please call 347-9070.

Official Notice

NOTICE
Nominating petitions for two vacancies on the Charlevoix Board of Education must be filed with the secretary of the board of education or in the Superintendent's office at 208 Clinton Street by 4:00 p.m. on Monday, April 6, 1992. The vacancies are for four year terms.

Doris Pearl, Secretary
Charlevoix Board of Education

CLASSIFIED ADS PAY OFF!

Official Notice

PUBLIC NOTICE

A PUBLIC HEARING will be held on Saturday, April 11, 1992 at 2:00 P.M. at the Wilson Township Hall on Boyne City-East Jordan Road to review proposed construction of Pearsall Road from M-32 to Boyne City-East Jordan Road.

Proposed construction will consist of: Culvert replacement, Gravel and Asphalt Paving. When completed, the roadway will be constructed to all-season design. The roadway will be constructed on existing alignment.

All those who are unable to attend said hearing are requested to express their comments no later than April 10, 1992 so that they may be heard at the hearing.

Fred Welch
Engineer-Manager

Weather

	Rain	Snow	Hi	Lo
March 24	T	—	51	24
March 25	.12	T	54	28
March 26	—	2.5	44	27
March 27	—	—	35	19
March 28	—	—	39	19
March 29	—	—	47	24
March 30	—	—	39	22

Official Notice

CHARLEVOIX CITY COUNCIL
March 23, 1992
7:00 P.M.
SYNOPSIS

At 7:00 Council met in the upstairs conference room with the Planning Commission to review the Airport Master Plan. The Mayor and all Councilmembers except Councilmember Haggard were present.

Upon reviewing the Airport Master Plan, The Planning Commission gave their unanimous approval.

At 7:30 p.m. the meeting was relocated to Council chambers with Mayor David Novotny presiding and all Councilmembers except Councilmember Haggard present.

Motion carried to accept the Airport Master Plan based on the recommendations of the Michigan Aeronautics Commission, Federal Aviation Agency, and the Planning Commission.

Motion carried to accept the bid for the Airport Apron Expansion Construction from Traverse City Asphalt Paving in the amount of $455,961.

There was much discussion concerning the pool and the grant application. Some changes were made and The Friends of the Pool understand that $3,178,940 needs to be in place at the time of grant acceptance or it probably would not be approved.

Motion carried to adopt Resolution #92-3-2 approving grant application for the pool. The motion was adopted with the following yea and nay vote:

YEAS: Councilmembers Gaskin, Cross, Feiter & Hoffman
NAYS: Councilmember Russell
ABSENT: Councilmember Haggard

Motion carried to accept plan 2 as submitted by Bob Timms as the plan for preliminary boundries for redistricting. A public hearing for this is to be held on April 6th.

Council decided to leave Acting Fire Chief John Martin in place until a new Fire Chief is hired.

Appointed Bob Lenhart to the Zoning Board of Appeals.

Meeting adjourned at 9:15 p.m.

Jo Anne Patrick, City Clerk

APR 1992

SCRAPBOOK

...drowning investigation results released

Continued from page 3

Mol did indicate the presence of THC, the active ingredient in marijuana. Current research does indicate that any level of THC will impair decision making capabilities.

A police department news release said, "The investigation would designate these four points as major contributing factors in Donald Mol's death. However, we would not designate one of these four to be more important than another. This would call for some amount of speculation which we are not prepared to do.

"These four contributing factors are not meant to be all inclusive. As an example, investigation did not reveal yearly physical examinations by Mol, nor could document a recent physical examination. Therefore, his physical condition at the time of the accident cannot be documented. However, absent any additional information, we will consider this investigation concluded."

Folk music at coffee house

The Jordan River Arts Council will present its second Coffee House from 7-10 p.m. April 4 at the Arts Center, 301 Main Street, East Jordan. The featured performers, Mary Anne and Elizabeth Rivers, have been singing together for twenty years. Mary Anne has written many original works which will be part of the program.

This Coffee House is for the whole family. Children are welcome. Admission is be donation. Refreshments will be served.

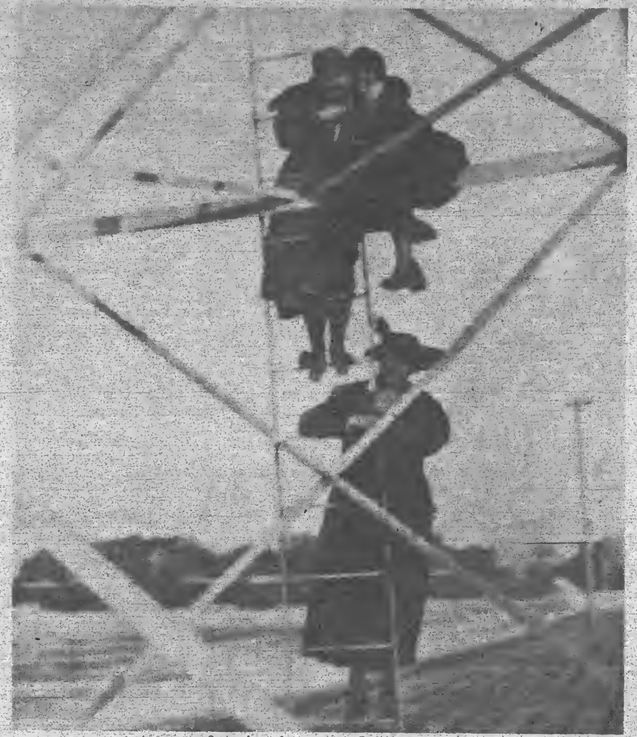

A case of spring fever brought these ladies out to the old lighthouse on an early April day many years ago.

...catwalk to be built

Continued from page 3

cated among authorized project purposes, so the City of Charlevoix will not have to fund the project. Neal Gehring, of the Army Corps of Engineers, said of the legislation, "Congress passed the law, so we'll be happy to build the fishing platform."

Trout Tournament organizer Jim Withers was pleased with the decision. "It wasn't that we wanted any more (fishing pier). We just didn't want any less," he said.

Fishing along the South Pier has been a popular recreational pastime in Charlevoix for many years. Ten to twenty years ago, when the fish in the channel were abundant, pier fishermen used to be lined up shoulder to shoulder as they caught small mouth bass, trout, and salmon. Withers is hopeful that the number of fish will increase again someday, making pier fishing as popular as it used to be. The DNR and the U.S. Fish and Wildlife Service have been monitoring the fish population annually, and since 1985 they have been planting lake, rainbow, brown and brook trout, coho and chinook salmon, and walleye. Withers and other area fishermen had been concerned that if the fishing in the channel increased in popularity again, the missing 220 feet of pier fishing would pose an overcrowding problem. "We're looking 100 years ahead on this," he explained.

The fishing platform will be 220 feet long and 12 feet wide, and will run in a straight line from one end of the U to the other, forming a continuous straight line of pier along the south side of the channel.

April Special
Wheel Deal

Sell, Rent or Buy:
Motorcycles, Bicycles, Tricycles, Mopeds, Scooters
3-Wheelers, 4-Wheelers & Accessories
4 Lines / 7 Days - $12.25 (Save $11.88)
5 News-Reviews, 1 Super Shopper, 1 Charlevoix Courier
Call the Classified Department
Petoskey News-Review & Super Shopper 347-2544
Charlevoix Courier 547-6558

Dining Guide

CHARLEVOIX

Terry's Place
Antrim St. (Across from Oleson's)
Charlevoix 547-2799

Nanny's
CASUAL FOOD AND SPIRITS
Breakfast • Lunch • Dinner
We're always open!
219 FERRY • CHX
547-2960

Want to Advertise in our Dining Guide?
547-6558

THE Village PUB
FRIDAY DINNER SPECIAL
All You Can Eat Whitefish $5.95
Lunch & Dinner 7 Days/wk. Charlevoix 547-6925

FREE! PEPPERONI CRAZY BREAD®

2 PEPPERONI! PEPPERONI!™ PIZZAS $7.98 2 MEDIUM PLUS TAX

FREE! CHOCOLATE RAVIOLI

Little Caesars® Pizza! Pizza!®
Two great pizzas! One low price. Always! Always!
Free items available only with purchase of Pepperoni!Pepperoni!™ offer for a limited time at participating stores. No coupon necessary. ©1992 Little Caesar Enterprises, Inc.

APR 1992

Little Caesars® Pizza

PETOSKEY 347-3015

ALPENA 356-9031

CHARLEVOIX 547-4015

KALKASKA 258-4404

BOYNE CITY 582-9560

ROGERS CITY 734-2552

BEST VALUE COUPON

2 SMALL CHEESE PIZZAS

$5.99 Plus Tax

ADDITIONAL TOPPINGS ONLY 99¢ EACH

YOUR CHOICE: • One Of Each! • PanIPan!™ • PizzaIPizza!®

Valid only with coupon at participating Little Caesars. *Excludes extra cheese.

Expires: 5-3-92

Little Caesars® ©1992 Little Caesar Enterprises, Inc.

BEST VALUE COUPON

FREE! PEPPERONI CRAZY BREAD

WITH PURCHASE OF PEPPERONI!PEPPERONI!! OFFER

BEST VALUE COUPON

MONDAY MADNESS

2 MEDIUM PIZZAS with cheese and 1 topping*

$5.99 Plus Tax

YOUR CHOICE: • One Of Each! • PanIPan!™ • PizzaIPizza!®

Valid Mondays only with coupon at participating Little Caesars. Extra toppings available at additional cost. *Excludes extra cheese.

Expires: 5-3-92

Little Caesars® ©1992 Little Caesar Enterprises, Inc.

BEST VALUE COUPON

2 PEPPERONI! PEPPERONI! PIZZAS

MEDIUM SIZE $7.98 Plus Tax

LARGE SIZE $10.98 Plus Tax

Offer valid for a limited time only at participating stores. No coupon necessary. Promotion expiration date may not match other coupon expiration dates.

BEST VALUE COUPON

2 MEDIUM PIZZAS with cheese and 4 toppings*

$9.99 Plus Tax

YOUR CHOICE: • One Of Each! • PanIPan!™ • PizzaIPizza!®

Valid only with coupon at participating Little Caesars. Extra toppings available at additional cost. *Excludes extra cheese.

Expires: 5-3-92

Little Caesars® ©1992 Little Caesar Enterprises, Inc.

BEST VALUE COUPON

FREE! CHOCOLATE RAVIOLI

WITH PURCHASE OF PEPPERONI!PEPPERONI!! OFFER

BEST VALUE COUPON

FAMILY CHOICE

2 LARGE PIZZAS

$13.99 Plus Tax

One pizza with 3 toppings for the adults.

One pizza with up to 3 toppings for the kids.

2 MEDIUM PIZZAS $9.99 Plus Tax

YOUR CHOICE: • ONE OF EACH • PANIPAN!™ • PIZZAIPIZZA!®

Limit one per coupon at participating Little Caesars. Not available in Domino Township stores.

Expires: 5-3-92

Little Caesars® ©1992 Little Caesar Enterprises, Inc.

BEST VALUE COUPON

TRY! Crazy Crust

• Sesame • Poppy • Garlic • Parmesan •

CHOOSE ANY SEASONED CRUST AT NO CHARGE ON YOUR NEXT PIZZA!PIZZA! ORDER

OPEN FOR LUNCH DAILY FROM 10:30 A.M.

638-34

Charlevoix Courier

Copyright 1992 Northern Michigan Review Inc. - All Rights Reserved

WEDNESDAY, April 8, 1992 □ VOL. 108, NO. 17 □ CHARLEVOIX, MICH. □ 20 PAGES □ 50 CENTS □ PLUS ONE SUPPLEMENT

City adopts new ward boundaries

Some city voters will find themselves voting in different wards in the next election. Monday evening, the city council changed ward district lines. Such a change must be made every 10 years to accommodate population shifts and keep things so that approximately the same number of people live in each of the city's three wards.

Under the new ward boundaries, Ward 1 will encompass all of the north side plus a portion of the south side. That portion of the south side is bordered on the east by Round Lake and Bridge Street, on the south by Hurlbut over to Grant Street, then jogging down to Mason Street, then jogging over again to Sherman Street. The western edge of Ward 1 extends along Sherman Street north to Lake Michigan.

Ward 2 will encompass everything else west of Bridge Street. Ward 3 will encompass everything else east of Bridge Street.

Under the old ward lines, Ward 1 took in the north side and everything west of Bridge Street to Mason Street. Ward 2 took in the remainder of the south side west of Bridge Street and Ward 3 took in the rest of the south side east of Bridge Street.

The new ward lines were unanimously approved by the city council.

Fire chief interviews scheduled Saturday

Additional fireman will also be hired

The city council will interview six candidates for fire chief this coming Saturday. The candidates to be interviewed are: Jerry Bridges, Doug Carver, Keith Fralick, Alan Watts, Robert Roloff and Lyle Genett.

The six candidates were selected from among 36 applicants for the job. Candidates were paper-screened on a 10-point scoring system. Roloff and Genett are currently employed by the fire department. The other four candidates are with fire departments in other communities. Interviews will begin at 9 a.m. Saturday in the council chambers at City Hall and will be open to the public.

At Monday evening's council meeting, in addition to establishing an interview time the council reaffirmed an earlier decision to expand the fire department from two full-time firemen and a chief to three full-time firemen and a chief.

City manager Mike Wiesner spoke against adding another fireman at this time.

"I believe in a city operation that does a good job with a minimum amount," he said. "I don't believe the city should spend more than it has to."

Wiesner said the city may find a need for an extra full or part-time person in the fire department in the future, but he recommended waiting for now.

Councilman Ted Felter disagreed, citing previous debate which led to the decision to expand to a fourth person.

"This is what we opted for. I don't see backing up now," he said.

Council member Cheri Hoffman disagreed with Felter saying she feels it is "financially irresponsible to create that position at this time." Hoffman added that she feels it will cost the city one-half to three-quarters of a mill (a mill is $1 per $1,000 of a property's state equalized value) to add a person.

Barry Wood, president of the Volunteer Firemen, supported the additional staffing saying it isn't the cheapest way to go, but it's the best way.

Photo by Laurie Lounsbury

Icy weather didn't keep Lucas Whitley and other area children away from opening day at the ice cream store. Dairy Queen opened April 2, with 31 degree temperatures, but they still did a good opening day business.

APR 1992

Calendar

AHEAD LINES

8 WEDNESDAY

Zonta Club meets at the Weathervane at 11:45 a.m.
Downtown Development Authority meets at city hall, 5:30 p.m.
Oddfellows meet at the American Legion, 8 p.m.
County Board of Commissioners meet at 9:00 a.m. in the county building annex.
Nutritional meals for senior citizens will be served at the Senior Center on Norwood Rd. at 12 noon.
SAVE Support Group (Sexual Abuse Victim Escape) meets. Call 547-4100 for information.
Charlevoix/Emmet Learning Disabilities Association will meet from 7-9 p.m. in the Petoskey High School auditorium. The group is newly-formed and welcomes students, parents, professionals and members of the court who may have an interest. For information call 547-6600.

9 THURSDAY

Rotary Club meets at Grey Gables for a luncheon meeting.
The Grandvue Auxiliary will meet at the facility for their Annual Games Party at 1 p.m.
Bingo at the Senior Citizens Center on Norwood Road, 1 p.m.
A Young Mothers Ministry will meet at Bethany Lutheran Church at 10 a.m.
"Faith Stretchers" exercise class will meet at Bethany Lutheran Church at 7 p.m. Call 547-1062 for details.
Track at Traverse City with Benzie at 4 p.m.

10 FRIDAY

Nutritional meals for senior citizens will be served at the Senior Center on Norwood Rd. at 12 noon.
The Charlevoix Area Hospital Guild will sponsor a bake sale from 9 a.m. to 3 p.m. in the hospital lobby.
P.T.A. Spring Carnival at Charlevoix Elementary School from 5:30 to 8 p.m.

11 SATURDAY

Blue Star Mothers meet at the American Legion Hall in Petoskey at 1 p.m.
Overeaters Anonymous will meet in the basement of the United Methodist Church at 9 a.m.
The Harbor Light Satellite School Planning Committee will meet at 7 p.m. at the Charlevoix Assembly of God Church, M-66 South.
High school Track meet, Houghton Lake Invitational.
Charlevoix Historical Society will host an Open House at Harsha House, 103 State Sreet, from 1-4 p.m.

12 SUNDAY

The Kiwanis Club urges you to attend the church of your choice.
The Divine Drama Bible Class will meet at 7:30 p.m. at Bethany Lutheran Church.
Straits Area Ostomy Association will hold their regular meeting at Community Memorial Hospital in Cheboygan at 2 p.m.

13 MONDAY

City Planning Commission meets at city hall, 7 p.m.
Nutritional meals for senior citizens will be served at the Senior Center on Norwood Rd. at 12 noon.
Lions Club meets at Stafford's Weathervane for a luncheon meeting.
Charlevoix Area Hospital Guild meets at 10 a.m. in the conference room.

PTA hosts Spring Carnival

The annual Spring Carnival will take on an Olympic theme this year as area residents are invited to race on over to the elementary school Friday, April 10.

Sponsored by the Charlevoix Elementary PTA, the carnival gets under way at 5:30 p.m.

Games, prizes, face painting, balloons and fun carnival food will highlight the event which raises funds for special equipment and projects at the school.

Games will include the Bean Bag Toss, Putt Putt Golf, Knock the Cans Down, Pipe Toss, Goblet Toss, Alley Oops, Fish Bowl, Cookie-Cake Walk and the ever popular Waffle Ball Toss with the goldfish prizes, among others.

Like last year, goldfish bowls and other equipment will be on sale during the carnival, with part of the proceeds going to the school.

The Charlevoix Co-op Nursery School will offer games for preschool children in its room.

Other activities like face painting, helium balloons, obstacle courses - inside and out - children's exercise routine, Apron Lady and grab bag are sure to delight carnival goers, too.

New this year will be a teachers raffle only for elementary school students. Food will include the first barbecue of the season featuring hamburgers and hot dogs. Pizza, ice cream treats, chips, pop and bread sticks also will be available.

Tickets for the food, games and activities cost 25 cents each and will be sold at the door the night of the carnival. Most games will take two tickets. Some will take three.

Food and drinks also will take several tickets.

So that all elementary school children can enjoy the carnival, an anonymous donor has agreed to provide tickets for several needy children from each grade. The PTA will match this generous donation to make the carnival a special event for all. Teachers will identify children for this special donation.

Also adding excitement to the carnival is a raffle featuring a getaway weekend for two at Shanty Creek Resort. The package includes a two-night stay and $100 cash.

A total of 30 Charlevoix area merchants donated to the raffle making it one of the largest ever. All prizes are valued at $15 or more with most worth $25 or more. Among the other raffle prizes are Sears portable stereo, $50 saving bonds, car detailing, birthday parties, lunches, bowling, ski pass, movie passes, numerous gift certificates, flower arrangements, clothing, stuffed animals and cruises.

Tickets for the raffle are $1 or six for $5. Tickets will be available only during the carnival.

Carnival organizers have been delighted by the community support for the event. More than 60 businesses have donated to the event.

Volunteers still are needed to work the games and supervise activities. Sign-up letters were sent home recently with students. Parents or grandparents and friends of the elementary school who would like to help out should contact carnival chairwoman Jenny Martinus, 547-9629.

ACOA/Alonon support group will be held from 6:45 to 8 p.m. at St. Mary's Catholic School, Charlevoix, followed immediately by at 12-step work book study group.
HIV Counseling and Testing at the Health Department. Call 547-6523 for an appointment.
Driver Education sign-up begins at the high school.

14 TUESDAY

Evening Lions meet, 7 p.m.
Nutritional meals for senior citizens will be served at the Senior Center on Norwood Rd. at 12 noon.
Kiwanis Club meets at Grey Gables Inn for a luncheon meeting.
Overeaters Anonymous meets in the basement of the United Methodist Church, 7 p.m.
The V.F.W. meets at 8 p.m. at the V.F.W. hall.
Women's Resource Center Support Group for women who have experienced abusive relationships will meet at the Community Reformed Church from 1-2:30 p.m. For information call 347-0082.
Retail Promotions Committee monthly open meeting will take place at the Weathervane Restaurant at 5:45 p.m.
Track at Petoskey with Sault Ste. Marie, 4 p.m.
Baseball and Softball, Rogers City at Charlevoix, 4 p.m.
Tennis at Petoskey, 4 p.m.
The Charlevoix Area Garden Club will meet at the home of Mrs. Nancy Wood, 106 Oak St. at 1 p.m.
There will be a **Lentin Breakfast** at the Community Reformed Church of Charlevoix from 9:30 to 11 a.m. The speaker will be Celia Hastings. Please call 547-9482 if you plan to attend. A nursery will be provided.

15 WEDNESDAY

Zonta Board of Directors meets at the Weathervane at 11:45 a.m.
Order of the Eastern Star meets at the Masonic Temple, 8 p.m.
Zoning Board of Appeals meets in city hall, 7 p.m.
Nutritional meals for senior citizens will be served at the Senior Center on Norwood Rd. at 12 noon.
SAVE Support Group (Sexual Abuse Victim Escape) meets. Call 547-4100 for more information.
Survivors of Suicide (SOS) meet at 7 p.m. at the Church of God on Hurlbut Street. Call 347-6060 or 547-5331 for more information.
Foot Care Clinic sponsored by the Health Department to be held at the VFW Hall 9 a.m. noon.

16 THURSDAY

Embroiderer's Guild meets at Cross of Christ Lutheran Church, 1400 E. Mitchell, 7 p.m.
Rotary Club meets at Grey Gables for a luncheon meeting.
Bingo at the Senior Citizens Center on Norwood Road, 1 p.m.
A Young Mothers Ministry will meet at Bethany Lutheran Church at 10 a.m.
"Faith Stretchers" exercise class will meet at Bethany Lutheran Church at 7 p.m. Call 547-1062 for details.
Baseball and Softball at Central Lake, 4 p.m.

AA and Al-Anon meetings are held at the Charlevoix Alano Club, 104 Mason, Charlevoix. Contact club manager for days and times, 547-9184.

To list your organization's meeting or special event in this section, call Sally Spliit at 547-6558 during regular business hours, or send a card to:

Charlevoix Courier
P.O. Box 117
Charlevoix, MI 49720

Sawmills still are a part of this area

The mills and logs are just a bit smaller these days

By L. Scott Swanson

A pile of logs is a funny thing. Five different guys can look at the same pile of logs and see a dozen different things. One guy might see a log cabin. Another guy sees chairs. Where one guy sees cabinets, yet another guy sees baseball bats. Still another guy might see apple crates. Who knows? You can see a lot of things when you're looking at a pile of logs.

Ron Hilton doesn't necessarily care what you see. Just make up your mind and he can take that pile of logs and make it into boards for whatever project you've envisioned.

Zing! An ash log slides forward and a 52-inch diameter saw blade shaves a board from it. The board drops onto a conveyor and rolls toward a pile of other boards which it will soon join. The carriage holding the log rolls back from the blade and Hilton adjusts the log for another pass. He pulls a lever. Zing! Another board.

Although sawmills and lumbering are no longer center pieces of northern Michigan industry, they haven't disappeared. As Ron Hilton and his wife Teri of Charlevoix will tell you, there's still plenty of timber in the area and their sawmill at the corner of Phelps and Marion Center Roads keeps them quite busy.

The Hiltons' sawmill is a fairly small operation. Normally, just the two of them operate it. Ron generally sets the logs up and runs them through while Teri takes the boards down the conveyer and slides them off onto the pile. They can saw about 2,000 board feet of lumber a day.

Normally, they're in the mill about eight months out of the year. The rest of the time is spent cutting or purchasing logs or selling the lumber. Hilton says he normally takes the whole month of February and cuts cedar logs. During February, the mill gets to be a cold place.

Hilton said that his is not the only sawmill near Charlevoix. There are two or three other similar mills and several small portable mills. There are three large mills over in the Mancelona area.

Anyone who has sorted through a pile of boards in a lumber yard and grown frustrated trying to find just one nice straight board without any big knots for some special home project can't help but get a little choked up watching some of the beautiful clean boards come out of the sawmill. These are boards the way that nature meant for boards to be. What happens to these boards? What twilight zone do they disappear into before they can be captured for that coffee table your wife's been after you to build?

Furniture factories buy much of the wood Hilton cuts. He also sells quite a bit of it to Meeder Lumber between Mancelona and Bellaire where it is kiln dried.

Hilton also contracts for various projects. He's cut logs for people to build log cabins and last week he was cutting logs for Aaron Williams of Williams Orchards for apple boxes.

Whatever we get orders for, Hilton explains.

After graduating from Charlevoix High School in 1978, Hilton worked at various jobs for a few years before he began operating the sawmill. He's been working in the mill for 12 years.

In addition to working for himself, Hilton said, "I just like being out in the woods." He said that's a trait he comes by naturally. "Our family's always worked in the woods."

"My dad always had a sawmill. In fact, he set this up," Hilton explained. He and his wife are in the process of buying the mill from his father. Hilton said his father set up his first sawmill when he had a farm and wanted to build a new barn.

Continued on page 15

Ron Hilton stands in front of a pile of logs which he and his wife Teri will soon cut down to size in their sawmill at the corner of Marion Center and Phelps Roads.

City police investigating three robberies

City police are investigating three unrelated robberies which have occurred recently.

Shortly after 5 p.m. Saturday afternoon three women and a man robbed Central Drug Store. The three women diverted employees' attention while the man went to the back of the store and stole an undisclosed amount of money from a safe.

City police chief Dennis Halverson said it's quite possible the thieves may have cased the store earlier. He said that it appears that during the crime, the perpetrators removed the license plates from their vehicle. However, a short time later a car matching the description of the vehicle the people were driving was seen with Illinois plates. The three women and man spoke very little English.

Continued on page 9

Thomas D. Pointner
Harry K. Golski
Richard E. Joseph

Announce
the relocation of the offices of
The Law Firm Of
Pointner, Golski & Joseph, P.C.

To

First State Bank Building
201 State Street
Charlevoix, Michigan 49720
(Phone 616-547-9931)
(Fax: 616-547-6074

Effective April 13, 1992

Jerry's MEATS
"A Meat Market with a difference"

Jerry's Easter Specials

- Honey Baked Spiral Ham (must be pre-ordered)
- Farmer Peet's Old Fashioned Smoked Ham (Whole, 18 lb. average)
- Fresh Spring Legs of Lamb
- Jerry's Fresh, Homemade Polish Sausage
- Whole Beef Tenderloins
- Standing Rib Roasts
- Beef Brisket

EVERYDAY LOW PRICES ON ALL YOUR FAVORITE MEATS!

Compare and Save at Jerry's!

- Fresh Chicken
- Ground Chuck
- Country Style Spare Ribs
- Thick Sliced Bacon

Beer • Wine • Ice
Seafood • Party Trays • *"Let us do the Cooking"*
106 E. LINCOLN ST., CHARLEVOIX • 547-5704
Tues.-Sat. 10 AM-6 PM • Closed Sundays & Mondays

APR 1992

OPINIONS

EDITH

EDITH GILBERT

By Edith Gilbert

One of the first summer people I met when I arrived in Charlevoix in 1940 was Sis Coleman Loeb. Today's mail brings a delightful letter from her son Herbert A. Loeb III, of Highland Park, Ill. He joined the Charlevoix Historical Society last year and writes that he ordered the new and "wonderful" HISTORIC CHARLEVOIX booklet, in which he noticed by name as contributor.

"I've been collecting postcards from Charlevoix and the surrounding towns, to supplement the thousands and thousands of photographs which I took for so many years and which my mother took — most were of people and the cards fill in the scenery, the buildings, the various stationary objects and so forth. I now have almost 200 postcards of this area," writes Loeb, who puts all this information on a very sophisticated computer program.

"Last spring, I bought a card at a flea market. When I got home, I read the back of the card. It was postmarked July 5, 1937 and was written about ME! A woman who evidently worked for my parents that summer had just arrived in Charlevoix and had taken "Herbie" to the dock to see the North American. At the bottom she wrote "101 Ainslie, Charlevoix", the house which we rented for perhaps 20 years. An incredible find!"

When Sis died in 1983, Herb inherited all his mother's photos and negatives. He took it upon himself to sort out all the negatives and referenced them to the photos in her many albums — a massive job which took months. "I love detail" he confides.

As for me, I still have two vivid recollections of Sis's visits to Charlevoix during the 40's. One was a scene at the Railroad Depot when she was leaving with her family on the Resort Special train for the overnight trip to Chicago at the end of the summer. With her were her three children, their nanny and cook, a bird cage with a canary in it, a goldfish bowl, a paper bag filled with Petoskey stones, tennis racquets, fishing poles, golf bags, and of course hand luggage and several steamer trunks. The children were dressed for their arrival in Chicago. No T shirts here. The young boys wore short pants and suit jackets, shirt and tie, and their sister wore a pretty dress and patent leather Mary Jane pumps.

My second recollection is of the starlit, pine-scented outdoor summer parties the Loebs gave every year on the second Saturday in August. Hundreds of people were invited. Tables and chairs were set out on the lawn and P.R. Ross came with his bar and dance platform and strings of colored lights, — that was before daylight saving time and it got dark earlier, around eight/nine o'clock. The Loeb's were affiliated with the renowned STOP AND SHOP grocery store in Chicago and they had no difficulty in supplying the finest delicacies of liquor, which was rationed during World War II, to their guests. Most men wore tuxedos and women wore long dresses, real jewels, and high heels, which were sometimes tricky to stand in on the damp grass.

Now I wonder if Herbie has any photos of my very private recollections? I doubt it because there were no flash cameras in those days to record the night life either at the popular Koch's Gambling Casino, or at the weekly Charlevoix lawn parties that were held all over town.

It's always a surprise, but it shouldn't be, when one runs into a person who has such powerful nostalgic memories from his youth of pleasant summers spent in Charlevoix. Often they return with their children to climb Mt. McSauba, to walk along the docks on Round Lake and look at the boats, to watch the Bridge go up and down, to eat shrimp at the Argonne. You can usually spot them because they are wearing a big smile on their face and they don't mind waiting for the Bridge.

Letters to the editor

Fire chief should be local

Dear Editor,

Although I am a member of the local firefighters' association, I am first, and foremost, a citizen, and it is as a citizen, expressing a purely personal opinion, that I write this letter.

I would like to use your newspaper to encourage all citizens of Charlevoix to call their councilpersons this week, urging them to vote to hire a local person to fill the position of fire chief.

I do know that local persons have applied for this job, but so have persons who do not live in this community.

To me, it makes sense to hire locally. The fire department's services cover an area of 96 square miles, much of it rural, and it stands to reason that local people who have worked for the department for a number of years would know the general geography of the area (roads, landmarks, etc.) better than someone from out of town would. Knowing locations is a valuable time-saver in fire fighting. It is vitally important to know the location of a house, garage, barn, or farm and to know that location quickly when a fire occurs. Local persons already have that expertise.

Secondly, a local person, who might be named as fire chief, would no doubt have worked with the present fire fighters' group, also an advantage where morale is concerned.

Finally, in these days of high unemployment and when jobs are especially scarce in Northern Michigan, it makes sense to give an available job to a local qualified citizen.

My hope is that other Charlevoix citizens will feel the same way that I do. If so, I once again encourage you to contact your councilpersons and request that they cast a ballot for a local fire chief.

Sincerely,
Douglas Bergmann

Write your lawmakers

For our readers who would like to write to Charlevoix's state and federal legislators, here are the addresses for the governor, state representative, state senator, U.S. senators and U.S. congressman.

Governor - John Engler (R), P.O. Box 30013, Lansing MI 48909. Phone (517) 373-3400 for information or (517) 335-7858 to comment on an issue.

State Representative - Ralph Ostling (R), State Capitol Building, Lansing MI 48913. Phone (517) 373-0829.

State Senator - George McManus (R), P.O. Box 30036, Lansing MI 48909-7536. Phone (517) 373-1725.

TO START YOUR SUBSCRIPTION
Circle one and enclose your check

Charlevoix, Antrim or Emmet County		Elsewhere	
1 Year -	$27.60	1 year -	$36.00
6 months -	$13.80	6 months -	$18.00
3 months -	$ 6.90	3 months -	$ 9.00

New Renewal

NAME

STREET OR P.O. BOX

CITY STATE

ZIP PHONE

Subscriptions must be paid in advance.
Mail to

Charlevoix Courier
P.O. Box 117, Charlevoix, MI 49720

Charlevoix Courier

Charlevoix Courier, (USPS 135220)
112 Mason, P.O. Box 117, Charlevoix, Michigan 49720
Phone: (616) 547-6558 FAX: (616) 547-4992

Editor: L. Scott Swanson
Reporter: Laurie Lounsbury
Advertising: Kyle R. Smith
Business Office: Sally Spilitt
General Manager: Kelly Winter
Production: Vera Tibble, Pam Otto and Loretta Golourth

Member of Michigan Press Association
Affiliate Member National Newspaper Association
National Advertising Representative: Michigan Newspapers, Inc.
827 North Washington Ave., Lansing, Michigan 48906
Postmaster: Send Address Changes to Charlevoix Courier
112 Mason, P.O. Box 117, Charlevoix, Michigan 49720-0117

SUBSCRIPTION RATES:

	Charlevoix, Antrim Emmet Counties	Elsewhere
One Year	$27.60	$36.00
Six Months	$13.80	$18.00
Three Months	$6.90	$9.00
Service Persons	$24.00	$24.00

Special rate for senior citizens living year 'round in Charlevoix is $24.00 per year. All Subscriptions paid in advance. Published weekly on Wednesday mornings. Second Class postage paid at Charlevoix, Michigan.

We reserve the right to refuse any or all advertising or cancel any advertisement at any time. Advertiser must notify the Company within 24 hours if a mistake appears in an ad in order to receive credit. Company will furnish client with a letter of correction and publish a correction in next issue if requested. Liability for error shall not exceed the cost of the space in which the error or omission occured. No credit given for immaterial and unsubstantial errors.

Charlevoix Sketchbook

Jan Glass

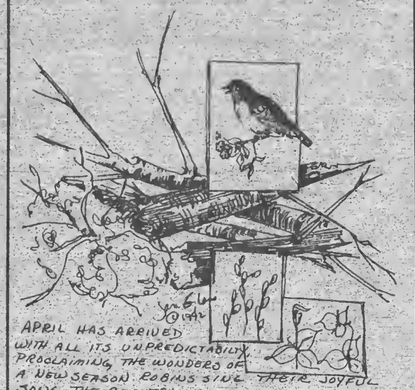

Four band students compete in state competition

Four instrumental soloists from Charlevoix High School traveled to Big Rapids on Saturday, March 28 to participate in the Michigan School Band and Orchestra Association State Solo and Ensemble Festival held on the campus of Ferris State University. The Charlevoix High School Band members qualified for the festival by receiving first division ratings at the district festival held earlier in the winter. Flutist Jake Porath passed proficiency II at the state festival with a very high score of 96 out of a possible 100 points. Clarinetist Chris Cupp passed proficiency I with a score of 92. Callie Siwarga, entering the ninth grade solo division, received a first division rating with a trumpet solo. Bassoonist Annette Gardner also participated in the state festival. Band director Terry Isenbarger pointed out that working toward instrumental proficiency at the state level requires much hard work and self discipline and commended all four student instrumentalists for their efforts. Piano accompaniments for the solos were played by Mr. Steve Stargardt.

Oh Boix

A collection of awards, praises and accomplishments involving Charlevoix people.

Eleonora Frey, a sophomore at the Emma Willard School, recently returned from a school-sponsored trip to Spain. Frey, the daughter of John and Hilda Frey of Charlevoix, joined 16 other Spanish students from the school for the trip which took place from March 7 to March 15. Frey also recently played a role in the school's production of Sandbox, a one-act play written by Edward Albee.

Three students from Charlevoix were named to the Michigan Technological University Winter quarter Dean's List. The three were: **James R. Gibbs**, a senior majoring in electrical engineering; **Edward J. McLeson**, a freshman majoring in mechanical engineering; **Neal R. Stangis**, a junior majoring in Physics.

Norm Ketchman, a former student and resident of Charlevoix, was recently named sales and marketing manager of Commercial Diving Service, Inc. of Columbus, OH.

Tim Jervis and **F. Dylan Stewart** of Charlevoix were among the students recognized for academic achievement at the University of Michigan's annual Honors Convocation.

Navy Fireman Apprentice **David M. Bordas**, son of **David L. and Linda M. Bordas** of Charlevoix, recently completed the Basic Electrician's Mate Course.

During the self-paced course at the Service School Command, Naval Training Center, Great Lakes, IL, students receive instruction in electrical theory and operating principles of the batteries, generators, motors and transformers used aboard ships and at shore installations. The course is designed to provide a thorough understanding of the operation, maintenance and repair of electrical systems.

The 1992 graduate of Charlevoix High School joined the Navy in June 1991.

Out of the Blue

The poet asks, "If winter comes,
Can spring be far behind?"
You bet it can! For spring must wait
Till winter has resigned.

-AMOS

Copyright 1992, Charles Duerr

Health care scholarships offered

Northern Michigan Hospital (NMH) Auxiliary will award 14 scholarships this spring to eligible area students pursuing a career in health care.

Twelve scholarships in the amount of $750 each, one totaling $500, and a third scholarship for $1,000 will be awarded to students enrolled in accredited health service programs.

The NMH Auxiliary funds 10 scholarships, the NMH Board of Trustees funds two scholarships, and two are funded by private memorial donations.

Students enrolled in pre-nursing or pre-medicine programs will not be considered for these awards until they have been accepted into an accredited program. The Auxiliary's goal is to encourage new students into health care fields.

Candidates must reside in Emmet, Charlevoix, Cheboygan, Antrim, Montmorency, Presque Isle, Otsego, Chippewa, Mackinac or Alpena counties.

Scholarship applications for the 1992-93 school year are available upon request and must be completed and returned by April 30. For applications or further information contact the NMH volunteer Office by mail (attention Scholarships) or call 348-4568.

WRITE:
a letter to the editor
P.O. Box 528
Petoskey, MI 49770

The Easter Bunny is coming for lunch at noon Saturday, April 18

Special luncheon menu for adults and kids

Charlevoix Camera will be available for pictures

For reservations, call Stafford's Weathervane Charlevoix 547-4311

WARNING
PINE LAKE YACHT CLUB
on the west end of lake Charlevoix will be maintaining open water around the outside perimeter of its harbor throughout the 1992 ice season.
PLYC

Nothing Could be easier . . . Shop the Courier Classifieds

Dr. Michael W. Koskus
Board Certified Audiologist Ph.D., CCC-A
Professional Audiology Service
Hearing Aids
Hearing Testing
Hearing Aid Supplies and Repair
Accepted Insurances:
BCBS Auto Workers/BCBS Retired Teachers
BCBS & Aetna State of Michigan Employees
Office Hours: Mon.-Fri. 8:30-5:00 and evenings by appointment
820 Arlington
Petoskey, MI 49770
616-348-3666

Strike It Rich!
With A Classified Ad!

APR 1992

FAMILY

Exceptional Riders Program begins

Planning is now underway at Lake Charlevoix Farms for the Spring Session of the Exceptional Riders Program. Classes are scheduled to begin Tuesday, April 14 with orientation for volunteer helpers. Student orientation will take place Thursday, April 16. If you are interested in volunteering to help with the classes or would like to register a student, please call Barb Lane at 347-3300.

Students are wanted! The classes are open to the physically, mentally and emotionally challenged of all ages. Students are taught to ride a horse, not just taken for a "pony ride". Each student is assisted by a volunteer horse leader and, depending on the student's ability, one or two side helpers. Safety is emphasized. The classes are one hour long, and are held in the indoor riding arena at Lake Charlevoix Farms, located on the Boyne City-Charlevoix road. They run for eight consecutive Tuesdays starting April 14.

One difficulty for handicapped persons has always been a lack of confidence in their own abilities. Put that person on horseback and they gain a new perspective. For some it is a new-found mobility, for others it is the challenge of controlling such a large and powerful animal, and the physical and emotional rewards appeal to all.

Several factors are important to making this program a success. The first is people, every session requires approximately 30 volunteer helpers — to lead horses, assist the students and help with many other jobs around the barn and class area. Secondly, we need financial support from our community. LCFERP is a non-profit, tax-exempt charitable organization. There is no fee for these classes, but students should arrange their own transportation to and from the farm.

If you would like more information about this program, would like to volunteer to help with the classes, or know of a person who would benefit from participating as a student, please contact Barb Lane, Program Director, at 616-347-3300. A note to potential students, classes fill up quickly, so please call as soon as possible.

The Lake Charlevoix Farms Exceptional Rider program is preparing for its spring session. Riders and volunteers to work with the riders are being sought. (Photo courtesy Lake Charlevoix Farms.)

Garden Club to arrange flowers

The Charlevoix Area Garden Club will meet Tuesday April 14 at the home of Nancy Wood, 106 Oak St., Charlevoix. Co-hostesses are Nan Vandenberg and Esther Ringler. Phyllis Block will present the program on flower arranging. Members are asked to bring to the meeting three interesting branches, pencil and paper for notes, a paper bag to collect scraps and clippings, a batb towel or plastic cloth to work on, flower shears, a heavy frog or needlepoint holder and a low dish approximately eight to 10 or 12 inches in diameter.

The members are asked to contact Lois Lewis at 547-2949 if they are planning to go to the District Meeting in Benzonia April 24. The donation of $12 which will cover registration and lunch is asked to be sent to Lois by April 13. They are also to contact her about transportation arrangements. This is important for reservations.

At the club's last meeting Rod Cortright, County Extension Director from Boyne City gave an informative program about planting and care of plants trees and shrubs. He stressed that planting and caring for landscape plants can improve the appearance of your home grounds and add substantially to your home's value if properly maintained and landscaped.

Help for the grieving

A series of weekly sessions about recovering from grief will run from Monday, April 27 to May 25 at 7 p.m. in the Charlevoix Area Hospital Conference Room. The Grief Recovery program is to help anyone recovering from a loss.

Rev. Buzz Walls, retired minister of the Presbyterian Church and Charlevoix County Hospice spiritual advisor, will conduct the Grief Recovery sessions. Please call the Hospice office at 536-2842 to indicate your desire to participate in the free program.

MARY HOLM
Has joined the staff of
BIRDIE'S BEAUTY SHOPPE
• Hairstyling • Perms • Manicures
Mary's perm special $25 - $35
Monday - Tuesday - Friday
appointments available
101 Mason Street • Charlevoix • 547-2791

Wedding In Your Future?
A Welcome Wagon Engagement Visit is an ideal way to get free tips and suggestions for your special day.
I'll bring gifts and many helpful ideas you can use, plus cards redeemable for more gifts at local businesses—wedding experts who can help you with your plans.
Please call me so we can arrange a visit.
Welcome Wagon
Marilyn Izor, 547-6733

the PERFECT TOUCH
Wedding Stationery
by
Carlson Craft
Charlevoix Courier
112 Mason St. • Charlevoix • 547-6558

County placed in new state house district

Supreme Court rejects Charlevoix proposal

Despite an appeal to the State Supreme Court, Charlevoix County has been put into a state house district with three northeastern Michigan counties. Under the state redistricting plan which was proposed and subsequently adopted despite local opposition, Charlevoix County will be in a state house district with Cheboygan, Presque Isle and Alpena counties.

Charlevoix County Republican Party Chairman John Haggard led a protest of the redistricting. Haggard contended that due to geographical differences, Charlevoix has interests which are much more in common with the central and western counties Charlevoix has been affiliated with in the past. Haggard had proposed an alternate plan which would have let Charlevoix continue to share representation with western and central Michigan counties and would have also met redistricting population requirements.

Don Smith, the chairman of the Charlevoix County commissioners, presented the alternative proposal at a State Supreme Court hearing, but the court chose not to adopt the alternative. The only changes the court made were in southern Michigan in response to complaints regarding minority representation.

Haggard said he was disappointed with the court's response to Charlevoix County's request.

"It's a sad situation when the Supreme Court failed to take into consideration northern Michigan and geographics and just took care of southern Michigan," he said.

Charlevoix, which is currently in the 103rd District and represented by Ralph Ostling of Roscommon will now be in the 106th District. Bev Bodem, R-Alpena, will be the incumbent for that district in the August primary election.

Haggard said that given the new district lines, his proposal for Ostling and Bodem will be to forget about district lines and jointly represent the two districts they serve.

NO MATTER WHERE YOUR BUSINESS IS LISTED, WE OFFER THE SAME KINDS OF LOW FIXED-RATE LOANS.

Thanks to our *Smart Business Loans*, we're offering small businesses the same kinds of low fixed rates we offer big businesses. Because even though we're big enough to do business on Wall Street, we prefer to do it on Main Street with businesses like yours throughout the Midwest.

First of America Banks have loaned over $600 million to businesses in the past six months. And we're ready to loan another $1 billion more. With fixed-rate terms up to four years.

There hasn't been a smarter time to borrow in years for businesses or families in the Midwest.

So call your local First of America office listed below or 1-800-374-4FOA to arrange a meeting with one of our commercial loan officers.

Whether you're listed in the Yellow Pages or The Fortune 500, we've fixed it so you rate the same with us.

ONE OF THE MIDWEST'S BIGGEST BANKS, BUT ONLY WHEN YOU WANT US TO BE. FIRST of AMERICA

Offer is available on secured loans to businesses with demonstrated cash flow sufficient to service debt payments. Borrowers must meet First of America's credit qualifications required for loans of a higher denomination of The Fortune 500 Industrial Companies. For information call us at 1-800-374-4FOA. Member FDIC. Equal Housing Lender.

APR 1992

Obituaries

Robert M. Dyksterhouse

Robert M. Dyksterhouse, 75, of Hawkinsville, Ga., died April 4, 1992, at Taylor Memorial Hospital in Hawkinsville.

Mr. Dyksterhouse was born Sept. 4, 1916, in East Grand Rapids, the son of Joseph and Gertrude (Visser) Dyksterhouse. He graduated in 1936 from South High School in Grand Rapids. He was also a graduate of General Motors Technical School.

Mr. Dyksterhouse moved to Northern Michigan from Grand Rapids in the early 1950s. He founded several plants in the area including Courter Electric and Boyne Products, both in Boyne City; Circuit Controls in Petoskey, Harbor Springs and East Jordan; Electro Machine Co. in Charlevoix; and Valley Tool and Die in Mancelona. Mr. Dyksterhouse held many patents in the automotive and aeronautical industries and is credited with the development of the automated turn signal for the automobile. He also built the original Big Boy Restaurant in Petoskey.

On May 20, 1953, he married the former Helen Malec in Boyne City, who survives.

He resided in Charlevoix from 1963 until the early 1980s where he owned and operated Blu Dot Farms, one of the largest standardbred race horse farms in Michigan. Following his retirement on March 1, 1985, Mr. Dyksterhouse has spent summers at his home at Indian River and winters at his home in Hawkinsville, Ga.

In addition to his wife Helen, Mr. Dyksterhouse is survived by four sons, Robert M. Dyksterhouse Jr. of Greenville, Joel A. Dyksterhouse of Petoskey, Michael L. Dyksterhouse of Hawkinsville, Ga. and Dr. Dwight Dyksterhouse of Tacoma, Wash.; two daughters, Diane L. Kanda of Mount Clemens and Cheryl Braam of Greenville; nine grandchildren; his mother, Gertrude Dyksterhouse of East Grand Rapids; and one sister, Lois Dyksterhouse of East Grand Rapids.

A private family graveside service will be held at the family farm in Hawkinsville, Ga. The family suggests memorial contributions be made to the American Heart Association.

Arrangements were handled by the Clark Funeral Home in Hawkinsville, Ga.

BEACONS OF BLESSINGS

Rev. Stephen Rieder

by Rev. Philip Schairbaum

I've done some reading this Lenten season in a book that addresses the things that killed Jesus. It's a very interesting and convincing book. The chapter headings list the people involved in the crucifixion (the Pharisees, the Zealots, Judas, the Roman Soldiers, Pilate, the public, etc.) and then gives these subtitles for the parallel modern-day things that kill Jesus: privilege, nationalism, opportunism, secularism, militarism, acquiescence.

The idea is that all these things are still present in our age and in our society and are ways that Christ still gets crucified when we give our first loyalties to them. As Christians, we are called to give our first and highest loyalty to God in Christ, even when that means our life may become a little uncomfortable.

In a world which for many seems to be falling apart, each of us is called by God to do what we can to hold it together. It doesn't matter that often times we feel small and powerless. By God's grace our efforts will make a difference in the world. Sometimes the smallest, least noticed things turn into the greatest, most important of all. In the final analysis, being visibly successful is not what we Christians are primarily about. We're about faithfulness to the caring, loving tasks that God in Christ has put before us.

Jesus did everything He could to bring the world closer to God. And yet, as he stood at the gates of the city where he was to be crucified, he cried out:

"Jerusalem, Jerusalem, killing the prophets and stoning those who are sent to you! How often would I have gathered your children together as a hen gathers her brood under her wings, but you would not!: (Luke 13:34)

Here's what one Bible commentator wrote about this passage:

"Jesus had been faithful to his mission to Jerusalem. He loved that city and its people. Jesus wept over Jerusalem. They were tears of pity and compassion, not anger. But one can cry only so much. One does one's best and that's all one can do. God doesn't ask for more than that."

As we commit ourselves over and over to being true to the best that is in us as Jesus did, so then we don't have to worry so much about what's going to happen next. After we have done what we can, we simply turn the rest over to God.

The dynamic here is one of working and then waiting, of trying our hardest and then trusting God, of putting our best efforts and then putting our efforts in God's hands.

(Rev. Philip Schairbaum is pastor of the First Congregational Church of Charlevoix. Beacons of Blessings is provided to the Courier by Schairbaum and other members of the Charlevoix Ministerial Association.)

Missionaries from Taiwan to speak at Nazarene Church

Rev. and Mrs. Stephen Rieder, Nazarene missionaries who have served in Taiwan, will be speaking at 7:30 p.m., Thursday, April 9 at the Charlevoix Church of the Nazarene.

The Riederss will be the featured speakers at the Missionary Rally of the Grand Traverse Zone of the Church of the Nazarene. Other speakers will be Christine Turnbull, District President; and Edna DeMitchell, Local president.

A display of Taiwanese cultural items and a short slide presentation will be included in the Reiders' message concerning the work of the Church of the Nazarene in Taiwan.

The public is invited to attend.

FAX US
YOUR AD
(616) 547-4992

Charlevoix Area Church Services

COMMUNITY REFORMED CHURCH of Charlevoix
Petoskey Avenue

Morning Worship	9:00 a.m.
Sunday School	10:00 a.m.
Morning Worship	11:15 a.m.
Evening Worship	7:00 p.m.
Wednesday Evening (Oct.-May)	7:00 p.m.

Pastor: Larry Grooters 547-9482 or-2509

COMMUNITY CHURCH OF GOD
202 W. Hurlbut

Sunday School	9:45 a.m.
Morning Worship	11:00 a.m.
Evening Worship	6:30 p.m.

Pastor: Bruce E. Hamilton 547-2875 or-4860

EVANGELICAL LUTHERAN CHURCH (E.L.C.A.)
Corner of Third & Nicholls Street
East Jordan

Sunday Worship	11:00 a.m.
Sunday School	9:45 a.m.

Pastor: Robert Harbon 536-7566

FIRST CONGREGATIONAL CHURCH UNITED CHURCH OF CHRIST
State St. at Park Ave.

Sunday School	10:00 a.m.
Morning Worship (summer)	10:00 a.m.
(winter)	11:00 a.m.

Pastor: Phillip O. Schairbaum ..... 547-9122 or 5803

BETHANY LUTHERAN CHURCH
1407 Bridge Street

Worship Service	9:30 a.m.
Sunday School	10:45 a.m.

Pastor: Merlin R. Wellhouser 547-9446

SAFE HARBOR SOUTHERN BAPTIST CHURCH
US-31 & Old US-31

Sunday School	10:00 a.m.
Worship	11:00 a.m.
Sunday Evening Bible Study	6:00 p.m.

Reverend: J. Perry Fowler 547-6283

THE FIRST BAPTIST CHURCH AMERICAN BAPTIST CHURCH
M-66 South of U.S. 31

Sunday School	9:45 a.m.
Morning Worship	11:00 a.m.
Evening Service	7:00 p.m.
Wednesday Family Night	7:00 p.m.

Pastor: Michael Dennis ..... 547-4121 or -9765

CHRIST EPISCOPAL CHURCH
State Street at Clinton

Sunday	
Holy Eucharist	10:00 a.m.
and Youth Worship Center	
Wednesday - Holy Eurcharist	12:05 p.m.

Pastor: Lander Carter 547-6322

CHRISTIAN SCIENCE CHURCH
West Clinton Street

Sunday School	11:00 a.m.
Morning Worship	11:00 a.m.
First Wednesday of Month	8:00 p.m.

GREENSKY HILL INDIAN UNITED METHODIST CHURCH
Old U.S. 31 North

Morning Worship	9:30 a.m.
Sunday School	10:30 a.m.

Pastor: Benton Heisler ..... 547-2654 or -5168

BIBLE BAPTIST CHURCH
204 May Street

Sunday School	10:00 a.m.
Morning Worship	11:00 a.m.
Evening Worship	6:00 p.m.
Thursday Evening	7:00 p.m.

Pastor: James Green 547-6306

ST. MARY'S CATHOLIC CHURCH
South Bridge Street

Saturday Night Mass	5:30 p.m.
Evening before Holy Days	7:00 p.m.
Sunday Masses	8:30 a.m. and 10:00 a.m.

Pastor: James Gardiner 547-6652

BARNARD UNITED METHODIST CHURCH
Barnard at Kiogster Road

Church School	9:00 a.m.
Sunday Worship	10:15 a.m.

Pastor: Bob Bellairs 547-2869

CHURCH OF THE NAZARENE
Corner of U.S. 31 and Weller Rd.

Sunday School	10:00 a.m.
Morning Worship	11:00 a.m.
Evening Service	6:00 p.m.
Wednesday Service	7:00 p.m.

Pastor: Duane Nelson 547-6711

ASSEMBLY OF GOD
M-66 South

Sunday School	9:30 a.m.
Morning Worship	10:30 a.m.
Evening Service	6:00 p.m.
Wednesday Evening	7:00 p.m.

Pastor: Lowell Anderson ..... 547-6430 or -6532

IRONTON CONGREGATIONAL CHURCH
Ironton

Sunday School	9:45 a.m.
Morning Worship	11:00 a.m.
(summer)	

Pastor: Harold E. Kruse ..... Eastport 599-2321

EAST UPRIGHT CHURCH OF GOD
203 E. Upright

Sunday School	10:00 a.m.
Morning Worship	11:00 a.m.
Evening Worship	6:00 p.m.
Wednesday Evening	7:00 p.m.

Pastor: Robert Zearyp 547-4221
Parsonage 547-2417

TEMPLE B'NAI ISRAEL
Corner Michigan & Waukazoo
Petoskey

Student Rabbi Jonathan Blatch	347-8740
President: H. Wilens	347-8033
Greeting	7:45 p.m.
Friday Service	8:00 p.m.

UNITED METHODIST CHURCH
104 State Street

Sunday School	9:30 a.m.
Sunday Worship	11:00 a.m.

Pastor: Benton Heisler..547-2654 or-5168

NORWOOD UNITED METHODIST CHURCH
Norwood

Sunday Worship	9:00 a.m.

Pastor: Bob Bellairs

Charlevoix Church Services Directory
sponsored by:
Charlevoix County State Bank
First State Bank of Charlevoix
Winchester Funeral Home
Charlevoix Courier
Pat McKeown Ford

Charlevoix Area Church Services

Photo by Laurie Lounsbury

Justine Bach decided that the time has come where we no longer need fear Blizzards, but instead can consume them.

Lincoln Day Dinner May 2

The Annual Charlevoix County Republican's Lincoln Day Dinner is scheduled for May 2 at Boyne Mountain. A social hour will begin at 6 p.m. with dinner to follow at 7:30 p.m. The menu will include chicken, roast beef and fish.

Tickets will be $25 each and are available by calling Charlene Gaskin at 547-4118, John Haggard at 547-4046 days or 547-6600 evenings, and Mary Faculak at 536-2101. Tickets will be available at the Charlevoix Chamber of Commerce, Boyne City Chamber of Commerce and the E-J Shop in East Jordan. Another source of tickets is Bernie Bajko and his number is 582-6114.

The main politicians speaking from the state and national level are: Phil Ruppe; Congressman Robert Davis; Senator George McManus and future Senator John Pridnia; Representative Ralph Ostling and future Representative Bev Bodam.

Yes, there will be goldfish at the PTA Elementary School Carnival this Friday afternoon. Dale Miller of the Ben Franklin store ordered goldfish bowls which will be available at the carnival.

PUBLIC AUCTION
Green Roof Motor Inn
138 Unit Resort Area Motel
1420 U.S. 131 South
Petoskey, Michigan
On the Premises
Saturday, April 25th, 2:00 P.M.
Three Years Old
Est. Replacement Cost: $4,000,000
Current Mortgage: $1,850,000
Motivated Out of State Seller
Overlooking Little Traverse Bay
Minutes from Ski Resorts
AUCTIONEERS
Dennis J. Noneman (419) 531-4020
Larry D. Gorrell (419) 399-4065
Gorrell Bros. Auctioneers
Robert L. Gorrell - Real Estate Broker
Call for Bidders Package
Registered Broker Participation Invited

CMU quintet to play

The newly formed CMU Alumni Club of Northern Michigan is pleased to announce an upcoming performance of the Powers Quintet in Petoskey. The alumni club is hosting the concert at the McCune Art Center on Thursday, April 9, 1992.

The Powers Quintet is made up of full-time faculty members of the music department at Central Michigan University. The group was formed in 1963 and has since performed hundreds of concerts throughout Michigan and the Upper Midwest. The group had also toured Japan performing before enthusiastic audiences there. The quintet has also released a recording titled "Quintet" by Jean Francaix and "Eight Etudes and a Fantasy" by Elliot Carter.

Members of the group describe their performances as having a great deal of variety. Although their concerts are generally "classical" in nature, they appeal to a very wide audience and will be appreciated by any music lover. The Powers Quintet includes these members: Joanna Cowan, Assistant Professor of Music and teacher of Flute; Roger Rehm, Professor of Oboe; Linda Bartley, Assistant Professor of Clarinet; MaryBeth Minnis, Assistant Professor of Bassoon; and Jack Saunders, Professor of Horn.

The concert will begin at 8 p.m. Thursday, April 9 at the McCune art Center on Mitchell Street in Petoskey. A reception will follow the performance at the art center. That will allow alumni from Central Michigan University and other guests the opportunity to mingle. The concert is open to everyone. Admission is $3 for adults, and $2 for students.

...crimes investigated

Continued from page 3

Halverson said travelling thieves come through the area periodically. Last year on Labor Day another local store was hit by them.

The police chief said he has contacted a law enforcement officer who specializes in crimes committed by traveling thieves and he hopes to have the expert visit the community sometime next month and present a seminar for local retailers.

Early in the morning hours April 3, a house on West Hurlbut was burglarized while the 79-year-old man who owned the home slept. Halverson said some cash and checks were taken. He said that it's uncommon in this community for burglaries to be committed while someone is home.

Halverson said the incident points out the need for people to periodically review their house and vehicle security. The burglary is still under investigation. Anyone with information is asked to call the police at 547-3255.

In the third incident, someone pulled a change scam with a $100 bill at a local restaurant. The person ordered a soft drink, paid with a $100 bill, then said he didn't want the drink and wanted his money back. Ultimately the person left with both the $100 bill and the change which was previously made on the soft drink purchase. That incident is also under investigation.

Teri Craine
Attorney & Counselor
Announces
the relocation of her office
To
First State Bank Building
201 State Street
Charlevoix, Michigan 49720
(Phone 616-547-0331)
Effective April 13, 1992

APR 1992

SPORTS

VARSITY BASEBALL

COACH: Brian Certa

APRIL 14	TUES.	4:00 P.M.	HERE Rogers City
APRIL 16	THUR.	4:00 P.M.	AT Central Lake
APRIL 18	SAT.	10:00 A.M.	HERE Cheboygan
APRIL 20	MON.	4:00 P.M.	HERE Harbor Springs
APRIL 23	THUR.	4:00 P.M.	AT Elk Rapids
APRIL 27	MON.	4:30 P.M.	HERE T.C.S.F.
APRIL 30	THUR.	4:00 P.M.	AT Mancelona
MAY 4	MON.	4:30 P.M.	HERE Kalkaska
MAY 7	THUR.	4:00 P.M.	AT Boyne City
MAY 11	MON.	4:30 P.M.	HERE East Jordan
MAY 14	THUR.	4:30 P.M.	AT Bellaire
MAY 18	MON.	4:30 P.M.	HERE Central Lake
MAY 21	THUR.		PRE-DISTRICTS
MAY 26	TUES.	4:00 P.M.	AT Petoskey
MAY 29/30	Fri/Sat		DISTRICTS
JUNE 6	SAT.		REGIONALS
JUNE 12	FRI.		SEMI-FINALS
JUNE 13	SAT.		FINALS

J.V. BASEBALL

COACH: Jim Kanine

APRIL 22	WED.	4:00 P.M.	AT Harbor Springs
APRIL 23	THUR.	4:00 P.M.	AT Bellaire
APRIL 28	TUES.	4:00 P.M.	HERE Petoskey
MAY 4	MON.	4:30 P.M.	AT Kalkaska
MAY 6	WED.	4:30 P.M.	HERE T.C.S.F.
MAY 13	WED.	4:00 P.M.	AT Petoskey
MAY 15	FRI.	4:00 P.M.	HERE Harbor Light
MAY 19	TUES.	4:30 P.M.	AT Cheboyban
MAY 20	WED.	4:30 P.M.	HERE Bellaire

TRACK

COACH: HAL Evans/Ken Plude/Bruce Waha

APRIL 9	THUR.	4:00 P.M.	AT T.C. w/Benzie
APRIL 11	SAT.		Houghton Lake Invitational
APRIL 14	TUES.	4:00 P.M.	AT Petoskey w/Soo
APRIL 22	WED.	4:30 P.M.	HERE Boyne City/E. Jordan
APRIL 25	SAT.	10:00 A.M.	Chips Relay
APRIL 29	WED.	4:30 P.M.	HERE Elk R./Harbor Spr.
MAY 2	SAT.	10:00 A.M.	AT Kalkaska
MAY 6	WED.	4:30 P.M.	HERE Kalkaska/Mancelona
MAY 9	SAT.	10:00 A.M.	AT Alma
MAY 12	TUES.	4:00 P.M.	Petoskey Relays
MAY 13	WED.	4:30 P.M.	HERE T.C.S.F.
MAY 16	SAT.		REGIONALS/Charlevoix
MAY 20	WED.	3:00 P.M.	CONFERENCE/Charlevoix
MAY 26	TUES.	5:30 P.M.	HERE Meet of Champs
MAY 30	SAT.		FINALS

High School Spring Sports Schedules

SOFTBALL

COACH: Ron Cox

APRIL 14	TUES.	4:00 P.M.	HERE Rogers City
APRIL 16	THUR.	4:00 P.M.	AT Central Lake
APRIL 18	SAT.	10:00 A.M.	HERE Cheboygan
APRIL 20	MON.	4:00 P.M.	HERE Harbor Springs
APRIL 23	THUR.	4:00 P.M.	AT Elk Rapids
APRIL 27	MON.	4:30 P.M.	HERE T.C.S.F.
APRIL 30	THUR.	4:00 P.M.	AT Mancelona
MAY 4	MON.	4:30 P.M.	HERE Kalkaska
MAY 7	THUR.	4:00 P.M.	AT Boyne City
MAY 11	MON.	4:30 P.M.	HERE East Jordan
MAY 14	THUR.	4:30 P.M.	AT Bellaire
MAY 18	MON.	4:30 P.M.	HERE Central Lake
MAY 21	THUR.		PRE-DISTRICTS
MAY 26	TUES.	4:00 P.M.	AT Petoskey
MAY 29/30	Fri/Sat		DISTRICTS
JUNE 6	SAT.		REGIONALS
JUNE 12	FRI.		SEMI-FINALS
JUNE 13	SAT.		FINALS

TENNIS

COACH: Erik Lundtelgen

APRIL 14	TUES.	4:00 P.M.	AT Petoskey
APRIL 20	MON.	4:00 P.M.	HERE Boyne City
APRIL 23	THUR.	4:30 P.M.	AT T.C.S.F.
APRIL 28	TUES.	4:00 P.M.	HERE Elk Rapids
APRIL 30	THUR.	4:00 P.M.	AT Grayling w/W.P.
MAY 4	MON.	4:00 P.M.	AT Leelanau
MAY 5	TUES.	4:00 P.M.	AT Harbor Springs
MAY 8	FRI.		CONFERENCE
MAY 11	MON.	4:30 P.M.	AT Northport
MAY 13	WED.	4:00 P.M.	AT Petoskey
MAY 15/16			REGIONALS
MAY 19	TUES.	4:00 P.M.	HERE T.C.S.F.
MAY 22	FRI.		FINALS

Joe Left

Customer satisfaction is my goal. Quality new or used vehicles are a Tallberg trademark."

TALLBERG
CHEVROLET-OLDSMOBILE-GEO
1000 Bay View Rd., Petoskey, MI 49770
(616) 347-2585

Support the merchants who bring you the sports.

CHARLEVOIX COUNTY STATE BANK
A CENTURY OF COMMUNITY INTEREST
CHARLEVOIX • MICHIGAN • 49720
(616) 547-6506
BRANCH OFFICES: M66 • CHARLEVOIX
ELLSWORTH & EASTPORT

Kwikie Duplicating Centers
111 Antrim, Charlevoix
547-4172

MANUFACTURERS OF WINDOWS & DOORS
WOJAN
WINDOW & DOOR CORPORATION
217 Stover Road
Charlevoix, Michigan 49720
Phone: (616) 547-2931
Watts (800) 632-0827
Fax (616) 547-2227

JACK STEBE
CUSTOM CARPENTRY
Building
Remodeling
Siding
Decks
Charlevoix View Drive, Charlevoix
547-9066

SPORTS

Break out the bikes, spring is here

Don't let the icy winds and freezing temperatures fool you. It's officially spring, time to put away the skis and skates and get out your bicycles. Bicycling, always a favorite recreational activity, has become even more popular with the advent of cross training bikes and mountain bikes. Mike Hilligan, owner of Ace Hardware, explained that the new cross training bikes feature a mountain bike frame with upright handle bars, but have a slightly bigger wheels and narrower tires, making them the ideal bike for a refreshing ride around town. Mountain bikes work well on almost any terrain, and can take a rider up hills and down rugged roads.

As traffic increases in town, bike riders might want to head off the main roads and onto bike trails in the area. Bell's Bay and Mt. McSauba's North Point both offer off road biking trails.

Some avid bicyclers are still eagerly waiting for the proposed bike path between Charlevoix and Petoskey, which is supposed to be built on the old railroad bed. Fred Fetus, a member of the Charlevoix Emmett Trails Committee, said that the progress being made on that project is starting to look good. The committee was appointed by former State Senator Mitch Irwin and State Representative Pat Gagliardi two years ago, and committee members continue to work toward a goal of having a bike trail from Charlevoix all the way to Harbor Springs. The committee is trying to acquire the necessary easements from private landowners along the railroad bed. "We're working with the Little Traverse Conservancy on how to approach the property owners about this," Fetus said. While the bulk of the bike trail will follow the railroad bed, Fetus explained that in some places the trail will have to run along the highway. "In some cases it's just impossible to go over private land," he said.

Since bike trails are not yet plentiful in this area, bikers will be doing a lot of riding on public roads in and around town. Hilligan recommends certain safety features for bicyclists. "Helmets are definitely a must," Hilligan said. Hilligan also recommends rear view mirrors for bicyclists. Rear view mirrors are available in two varieties. One rear-view mirror mounts on the bike handlebar, and another mirror can be attached to a biker's helmet. The handlebar mounted mirrors are preferred by most cyclists. All bicyclists should remember that whatever their destination may be, they should stay off Bridge Street whenever possible, taking State Street on the South side or Dixon Avenue on the North side as alternate routes, using Bridge Street only to get over the bridge.

Bell's Bay has a bike trail marked for any interested cyclists, although the ground is still soft at this time of year.

Golf tournament helps D.A.R.E.

Northwest Michigan law enforcement agencies are joining forces with Boyne Mountain Resort to host the third annual D.A.R.E. (Drug Abuse Resistance Education) benefit golf tournament on Friday, May 22. The event will take place on the Alpine 18-hole championship golf course, renown for spectacular views of Deer Lake and wide and inviting fairways.

Players will complete in a four-person scramble format which is considered the best way to involve both novice and expert golfers. A $70 entry fee is required per competitor and advance registration is recommended. All tournament contestants will be eligible to compete for prizes in the following categories: Hole-in-one, closest-to-the-pin, longest drive and the team with the most putts.

Each year the event attracts sports celebrities to add excitement and a touch of prestige to the event. More than $13,500 was generated to support anti-substance abuse education for children in northern Michigan at last year's event.

An elegant prime rib buffet dinner will be served prior to the awards banquet at 4:30 p.m. in the Civic Center. Door prize donations and golf hole sponsorships are currently being sold through the Char-Em D.A.R.E. Association.

For further registration, volunteer or sponsorship information, contact Deborah Storm at the Charlevoix County Sheriff's Department at (616)582-6212.

Softball league meeting scheduled

An organizational meeting for city softball leagues is scheduled for 7 p.m., Thursday, April 16 in the council room at City Hall. Anyone interested in registering a team or wishing to play on a team is invited to attend.

For additional information, phone the city recreation department at 547-3253.

LUBE, CHANGE OIL & REPLACE FILTER

- Lubricate chassis
- Change oil (up to 5 qts. 10W-30) Pennzoil
- Install new oil filter
- Check all fluid levels
- Check tire pressure

$19.95 Plus tax

Performance Protection. Quality.™

PAT McKEOWN'S DODGE CITY
547-9700 Hours Mon. - Fri. 8-5
2 Miles South of Charlevoix on US-31 S.

The Classifieds Really Measure Up!
• Price
• Results
• Selection

On Sale Now FUJI Bikes!

We'll meet anyone's price in Northern Michigan on FUJI Bikes.

- 1 year warranty
- Professional Repairs & tune ups
- Full line of Biking Accessories

ACE Hardware
Hours
8-5:30 M-F
8-5:00 Sat.
403 Bridge St. • Charlevoix 547-4841

1992

BUSINESS

Keeping people healthy takes a lot of work

(The following story is part of a series of stories about area businesses, business people and organizations being written for the Courier by Ralph McRae. McRae is a former mayor and city council member and currently is a member of the Charlevoix Industrial Committee.)

By Ralph McRae

District Health Department No. 3 is a four-county consortium, composed of Antrim, Charlevoix, Emmet and Otsego counties. It has its own board, made up of two county commissioners from each county. Dr. Brian L. Youngs is the Director and Gerald M. Chase, the Administrator of the health department's four branches. Dr. Youngs is also the Director of Districts No. 2 and No. 4, each with four counties.

The headquarters and administrative center of District 3 is in Charlevoix and occupies its recently completed building at 220 W. Garfield. Before moving into its new building, the Charlevoix County branch of the department had several scattered offices. The new building allowed departments to be consolidated and services expanded.

Dist. 3 was founded 62 years ago, the first such agency in the state. It is a complex organization, but has a very low turnover in personnel. F. Dean Mikulski, with his 27 years of service, is the most senior member of the staff.

The district has five main sections. They are: Family Health Services, under the direction of Linda Yaroch; Adult and Aging Services, directed by Nancy Bottomly; Health Promotion and Prevention Services, directed

Continued on page 14

Linda Yaroch is director of Family Health Services at the District 3 Health Department. Family Health Services is one of five main branches of the department.

BUSINESS

Back Room features fine food and beautiful view

By Laurie Lounsbury

Laurie Gilbert and Ross Maxwell, owners of the Bridge Club, wanted to open their new Back Room restaurant quietly with a simple gathering for friends. When they opened the doors to The Back Room April 1, their friends showed up in droves, all eager to sample the deli delights offered in the casual new restaurant. A cheerful, well prepared staff smoothly handled the increasing numbers of people that filled the room overlooking Round Lake.

The Back Room, situated in the back of the 218 Bridge Street building, will be featuring a full menu of traditional kosher style deli meats and sandwiches. Gilbert explained that the idea of doing kosher style deli foods sprang from conversations with their accountant, Bob Hoffman, as they considered the possibilities of opening a restaurant in the back room of the building. Hoffman, a fan of great deli food, suggested they serve authentic deli foods.

Ross and Gilbert made many trips to Detroit with Hoffman, sampling their way through some of the finest deli restaurants the metropolitan area has to offer. The three of them found their way to the Star Bakery, the definitive bakery for deli bread. Gilbert and Maxwell learned how to double bake the bread, a necessary procedure for achieving the proper crispy breadcrust. The Back Room will feature Star Bakery breads on their deli sandwiches.

Steve Kenifeck joined Gilbert and Maxwell as the new restaurant's kitchen manager, and he discovered that the business of preparing kosher

Continued on page 14

Photo by Laurie Lounsbury

Several people attended the opening of The Back Room, a new restaurant at the back of The Bridge Club at 218 Bridge Street. The restaurant features a beautiful view of the Charlevoix Harbor.

BUSINESS DIRECTORY

PLACE YOUR MESSAGE IN OUR BUSINESS DIRECTORY FOR ONLY $9 PER WEEK. CALL 547-6558.
Charlevoix Courier

WOJAN MILLWORK
Albert E. Wojan
PRESIDENT
Pre-Hung Doors
Wood Moldings
Hardwood Lumber
Wayne Dalton Garage Doors
06988 US 31 SOUTH
CHARLEVOIX, MI 49720
Next to Paul Bunyan Lanes
(616) 547-0123

TV, VCR, CAMCORDER & STEREO REPAIRS
24 Hour Service Guarantee*
24 Hour check out of your VCR, TV, Camcorder or Stereo with a complete diagnosis and estimate. Most major brands. Factory trained and authorized technicians.
Buday's Home Electronics
Charlevoix 547-4822 Petoskey 347-3717
*See store for details

BAY SHORE AUTO PARTS
KEEPS NORTHWEST MICHIGAN ON THE MOVE!
NAPA 547-9963 NAPA
1516 S. Bridge Street

EVERGREEN PROFESSIONAL SERVICE
"Keeping Charlevoix Beautiful"
• Landscaping • Lawn Maintenance
• Flower Beds • Nursery Stock
• Tree Spade • Snow Removal
Thomas Louiselle
04031 Sequanota Rd. Phone:
Charlevoix, MI 49720 616-547-6723

CHRIS CARSON
Builder-Contractor
Licensed Building
Insured Remodeling
547-9881
10390 Fifth St. Charlevoix

CARQUEST AUTO PARTS STORES
(616)547-6529
1-800-348-4211
CHARLEVOIX CARQUEST
THE RIGHT PLACE TO BUY AUTO PARTS AND MORE!
7:30-5:30 Weekdays 8-4 Saturday
802 BRIDGE ST. CHARLEVOIX, MI 49720

CHARLEVOIX AGENCY, INC.
Insurance
Donna R. Vorva
Laurie A. Tom, AAI
Dorothy Nelson
112 CLINTON – P.O. BOX 5
CHARLEVOIX, MI 49720
(616) 547-4441

McDuffie Tree Care
Mike McDuffie
B.A. Forestry - M.T.U.
MEMBER The National Arborist Association
Fully Insured Atwood, Michigan
• Trimming • Removal
• Storm Damage
• Cabling and Bracing
• General Forestry Consulting
• Timber Stand Improvement
• Clearance For Buildings/Views and Satellite Dishes
• Stump Removal
Free Estimates
599-2699

GHA
GEYOTHICKS ANDERSON & ASSOCIATES INC.
THE INSURANCE SOURCE
207 Ferry Avenue • 547-4062
Charlevoix
1 • 800 • 748 • 0414

Sisters Janitorial Specialties, inc.
• Commercial & Residential
• Ultrasonic Blind Cleaning
"Have a mess? Call the Specialists!"
547-2635 Terri Smith
Bonded & Insured
547-2517 Ginger Stevens

DESIGN TECH.
RESIDENTIAL HOME PLANNING
ARCHITECTURAL DRAFTING
■ CUSTOM HOMES ■ RENOVATIONS
■ ADDITIONS ■ RENDERINGS
■ REMODELING ■ DECK DESIGNS
Call design Tech for all your drafting needs.
STEVEN L. ROZEMA
TEL (616) 547-2855
906 BRIDGE ST. CHARLEVOIX, MI 49720

East Jordan Family Health Center
601 Bridge Street
East Jordan, MI 49727
RODERIC E. TINNEY, M.D.
Diplomate, American Board of Pediatrics
By Appointment 536-2206

DRENTH BROTHERS, INC.
Since 1948
ROAD BUILDING
EXCAVATING
LAND LEVELING
CLEARING
SAND - GRAVEL - TOPSOIL - FILL DIRT - WASHED STONE
LARGE STONE RIP RAP - BALL DIAMOND DUST
Ellsworth, Michigan 49729 616-588-2345

Hufford Vision & Eye Care
Steven Hufford, O.D.
208 Lake Street
P. O. Box 67
East Jayne City, MI 49712
(616) 582-9933
"We examine more than your vision!"
Monday through Saturday 9-5:30, Closed Wednesday

Carlson Craft
• ACCESSORIES
• BRIDAL BOOKS
• NAPKINS
• RECEPTION ITEMS
CHARLEVOIX COURIER, 112 Mason St. Phone 547-6558

LANDON
Landscaping Design & Maintenance
• Spring & Fall Cleanups
• Mulch & Bed Preparation
• Fertilization & Weed Control
• Trees Seeding & Sod
• Design & Installation Services
• Masonry Walls, Walks & Columns
• Flowers-Wild-English-Bog Gardens
• Boulder Walls
TORO Irrigation Products Design & Installation
218 Antrim • Charlevoix • 547-4569

APR 1992

...District 3 Health Dept. a busy place

Continued from page 12

by Carol Paxton; Environmental Health Services, directed by Mikulski; and Administrative and Financial Services, directed by Christie Vogelheim.

There are also two smaller units, Michigan Health Initiative, coordinated by Ann Smith and Emergency Medical, headed by consultant Cynthia Butcher.

The vast majority of people working at the health department are female. Of the total staff of 116 people, 103 are women. Fifty of the women are registered nurses.

District 3 and other district health departments are not part of the Michigan Department of Public Health, however they do cooperate with each other and also work closely with the local branch of the Department of Social Services.

To fully report and explain all of the various duties and services of the health department would require several pages. To lightly mention or barely touch all the departments would be unfair. It would be more revealing to concentrate on one particular department. With that in mind, we will concentrate on the Family Health Services section.

(Next week: A closer look at the Family Health Services section of the District 3 Health Department.)

...new restaurant overlooks harbor

Continued from page 13

style deli meats is really an art. Kenifeck went to Detroit on three separate occasions to work with the owner of Deli Unique, learning the special techniques required for preparing deli meats. Dave Berg, a deli meat supplier out of Chicago, will be supplying the meat for The Back Room.

The Back Room has more to offer a customer than just a pleasing menu of deli sandwiches, homemade cheese blintzes, and a variety of salads served with homemade dressings. The Back Room offers a spectacular view of Round Lake Harbor from the airy room decorated in an outdoorsman motif, with wildlife prints, nostalgic hunting and fishing paintings, and some collectable fishing equipment.

Starting in May, the Back Room's menu will expand to offer more lunch and dinner entrees, including whitefish and more specialty salads. Delicatessen platters and a full take out menu will be available to boaters and picnickers.

Kenifeck plans to be serving breakfast in the restaurant by June 1, serving lox and bagels, grilled cinnamon toast, and grilled banana bread, along with the more traditional breakfast food.

SEE-North explores the Journey Home

SEE-North (Science and Environmental Education - North) invites all area third, fourth, and fifth grade students to participate in "The Journey Home." The center's last Saturday Science program of the season. This year's SEE-North Saturdays began with a fall program that explored the natural cycles and systems on our Spaceship Earth. The winter program examined the connections between the passengers traveling on Spaceship Earth. In "The Journey Home", the program will examine natural and unnatural changes that effect Earth's cycles and Earth's passengers. The adventure will involve students in out-door, hands-on activities and games that explore the effects of change, both man-made and natural. Join the SEE-North staff and other northern Michigan 3rd, 4th, and 5th graders to solve the "Border Dispute," to discover who is "On the Street Where You Live," to find out just what a "Cliff Hanger" is, and to discover the "Deadly Links."

"The Journey Home" will take place Saturday, April 25 from 9 a.m. until 3 p.m. the fee is $15. To obtain more information or to register for the event, contact SEE-North at (616) 536-8920.

Spring in Michigan is unpredictable so participants must come dressed for the weather (warm and cold) and they must be prepared to be outside most of the day. Participants will also need to bring a sack lunch. Beverages will be provided by SEE-North.

SEE-North is located at the University of Michigan Biological Station on Douglas Lake. The Stations' entrance is 5.5 miles east of Pellston, or 2.5 miles west of I-75 (Exit 322) on C-64 (Riggsville Road). Drivers should look for a wooden sign on the north side of the road marking the Station entrance. Follow the road to the auditorium on the lake shore.

Chuck Morrow (center) of Charlevoix County State Bank is among 24 graduates of the Class of 1992, Northern Michigan School of Banking. With Morrow are (left) Dr. Phillip Buekema, vice president for Academic Affairs, and Hal Dorf, director of the Northern Michigan School of Banking. The school, sponsored by the Michigan Bankers Association, Groups I and II, was founded in 1964 to meet the need for continuing education in banking. Students attend for two weeks in each of two consecutive years to further develop banking skills and learn new concepts in banking. More than 600 bankers from the Upper Peninsula and northern Lower Peninsula have been graduates of the program.

Local names in business

Bernadette Green

Bernadette Green, R.N., is the new supervisor of Charlevoix Area Hospital's Intensive and Coronary Care Unit.

Green is a graduate of Beaver Island High School and received her nursing degree at North Central Michigan College in 1987. For three years she worked in the oncology and surgical care unit at Blodgett Memorial Medical Center in Grand Rapids. She had been recovery room and operating room nurse at the Charlevoix Area Hospital and was most recently employed as an Intensive Care nurse at Northern Michigan Hospital.

Terry Salmonson of Aartvark Studio of Charlevoix recently received the Kodak Gallery Award for photographic excellence. Salmonson received the award for his photo titled "Misty Harbor" which features the Charlevoix harbor.

Tom Hanna of Charlevoix has been renamed chairman of the Board of Rural Services Corp., a subsidiary of the Michigan Electric Cooperative Association. Hanna is general manager of Top O' Michigan Electric Company in Boyne City. David Guzniczak, editor of the local pages in the Top O' Michigan publication Michigan Country Lines, received the 1992 Country Lines Editor's Award for overall excellence. Guzniczak also received recognition in the categories of Best Feature Story, Best use of Photography, Best Human Interest Story and Best Editorial Content.

Robert Kern and Peter Kramer of Real Estate One in Charlevoix received Distinguished Listing Awards at the Real Estate One Franchise Group's annual awards dinner which took place recently in Mount Pleasant.

Matthews and Associates, P.C. has been selected by the Charlevoix Country Club to design an 18-hole golf course for the development which is located off U.S. 31 just north of Charlevoix. While Matthews and Associates are designing the golf course, architect **Charles Moore** of Austin, Texas is designing the clubhouse, condominiums and other common areas for the 540-acre real estate development. The golf course is scheduled to be open for public play in June, 1993.

The **Zonta Club**, a local group of business women recently contributed $2,500 to Charlevoix Area Hospital for the hospital's proposed improvements to the obstetrics department. The Zonta group raised the money through a Euchre party in March, the sale of Christmas nuts and an art auction this past fall.

Sheriff George Lasater recently announced the Charlevoix County Sheriff's Department employee of the year and auxiliary officer of the year. Julie Whitley, formerly the animal control officer and now employed by the Boyne City Police Department was named officer of the year. Jerry Meggison was named volunteer auxiliary officer of the year.

A 52-inch diameter blade spinning at 550 revolutions per minute quickly slices boards from logs.

...sawmills still humming

Continued from page 3

About half of the logs Hilton currently saws are ones he's cut himself. The rest are purchased from loggers or are logs that people bring in for a specific project. Cedar, poplar, ash and some pine are the most common species. There isn't much big pine or oak near Charlevoix, but within about 50 miles, you can get about whatever kind of wood you want.

There's plenty of timber in northern Michigan, Hilton explained. In fact, mills from downstate are buying logs from northern Michigan.

In terms of managing the area's timber, Charlevoix is kind of behind neighboring Antrim County which has a county forester.

Operating the sawmill is not without its drawbacks. Hilton said one of the biggest nuisances in the business is hardware left in trees by bowhunters. Climbing up on a pile of logs set off to one side of the yard, Hilton picked up a metal hook driven into a tree and remarked how something like that just raises havoc with a saw blade. He said that if he hits something like that, if he's lucky it will only break a few teeth on the blade. The teeth are inserts and can be replaced. If he's not lucky, the whole blade has to be resharpened.

The sawmill is also not without an element of danger. Asked about that, Hilton pointed to the blade and replied, "A guy told me once, if you ever get so you're not scared of that blade, it's time to quit."

While in the past, sawmills might have been working with huge virgin timber, that's not the case anymore. Hilton said that anymore, a 16-inch diameter log is considered fairly large. Most of the logs sawmills of today work with are second and third growth timber.

After the boards are cut, they fall onto a conveyor and roll away from the blade so that they can be safely stacked.

Charlevoix
THE BEAUTIFUL

Community and Visitors Guide

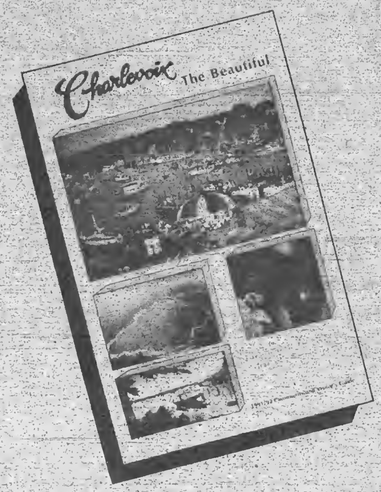

Our deadline is approaching soon: Wednesday, April 15, 1992. We try to reach all our businesses for this important guide for the Charlevoix and Beaver Island Chambers of Commerce.

If for some reason you have not been contacted and would like your ad to appear in this year's Community and Visitor's Guide, please contact the Charlevoix Courier at 547-6558.

Charlevoix Courier
112 Mason • Charlevoix, Michigan

APR 1992

Classifieds

Placing your ad is easy. Phone 547-6558 and ask for classifieds.

Classified 90¢ per line
Minimum charge of $3.60.
Save 50¢ service charge by paying in advance.
MasterCard and Visa accepted.

Display Classifieds
$6.60 per column inch.
(Display Classified are ads with borders and artwork.)

Notice of Errors
Check your ads. Please report errors immediately. The Charlevoix Courier is responsible only for the first incorrect insertion. Phone 547-6558 so your ad will appear corrected in the following week's paper.

Deadline is 10 a.m. Monday

Classified Index

003 Service Directory
Announcements
070 Cards of Thanks•
071 In Memoriam•
072 Found & Free Items
073 Lost Items•
074 Happy Ads•
075 Personals•
076 Special Notices•
077 Licensed Day Care/ Adult Foster Care•
078 Travel/Transportation•
Employment
085 Help Wanted Domestic
086 Help Wanted, Miscellaneous
087 Part Time Help Wanted
088 Sales Help Wanted
089 Positions Wanted•
090 Schools or Instruction/ Employment Prep.•
Merchandise
096 Auction Sales•
097 Business Equipment
098 Office Equipment
099 Antiques & Collectibles
100-133 Garage & Rummage Sales
134 Misc. Items for Sale
135 Super Savers-Items under $100
136 Musical Instruments
137 Fuel & Firewood•
138 Wood Stoves/Chimneys & Heating Accessories
139 Lawn and Garden
140 Snow Removal Equipment
141 Fresh Foods, Produce & Meat
142 Christmas Trees & Trimming
143 Trading Post
144 Wanted to Buy Miscellaneous
145 Wanted to Rent Miscellaneous
Financial
150 Business Opportunities•
151 Land Contracts/Mortgages•
152 Loans/Investors Wanted•
Real Estate For Sale
154 Business & Income Property
155 Commercial Lots
156 Industrial Property
157 Lots & Acreage For Sale
158 Condominium Sale/Rent
159 Farms & Farmland
160 Houses For Sale
161 Lake Homes/Frontage
162 Mobile Homes & Sites For Sale/Rent
163 Resort & Vacation Property
164 Wanted to buy, Real Estate
Real Estate For Rent
168 Business Places For Rent
169 Apartments/Duplexes For Rent
170 Houses For Rent
171 Resort Property For Rent
172 Rooms For Rent
173 Roommates to Share Rent•
174 Storage Space For Rent
175 Wanted to Rent Real Estate•
Farm-Garden-Livestock-Pets
180 Farm Equipment
181 Livestock & Feeds
182 Horses & Riding Stables•
183 Pets and Pet Supplies Free Pets•
Automotive
190 Aircraft Sales & Service
191 Autos For Sale
192 Classic/Special Autos
193 Pickups, Vans & Light Trucks
194 Heavy Trucks
195 Heavy Equipment
196 Cars & Trucks Rent/Lease
Recreational-Marine
200 Campers, Motor Homes, Fifth Wheels & Accessories
201 Motorcycles & Accessories
202 Snowmobiles & Accessories
203 Boats & Marine Equip.
204 Sailboats & Accessories
205 Recreational Vehicles For Rent
Public Notices
209 Bids Wanted•
210 Legal Notices•
• Prepayment Required

SERVICES 003

ASSISTED LIVING: Elderly or Nanny care workers for live-in service. Thoroughly screened and experienced. $900/month full cost. Call Assisted Living, 616-548-5741.
(3-25-5-003)

WE WASH HOUSES, Call Tom, A-Z Mobile Wash, 547-4546. Insured, free estimates, moss removal, power wash boats.
(4-1-4-003)

HAPPY ADS 074

Happy Birthday Matthew

From Logan

Happy Birthday Logan

Love Mom & Dad

SPECIAL NOTICES 076

WE'RE HARD TO FIND
...but darn well worth it! Quilting Barn. "We carry everything needed for quilting!" 1221-A West Conway Rd., between Conway and Harbor Springs. 347-1116. Authorized Pfaff sales and service.

TAN NOW AT THE BEACH!
INDOOR TANNING
1 Month Special - $39
New Hours
Monday-Friday 9 a.m.-6 p.m.
Saturday 10 a.m.-4 p.m.
Market Mall
547-9526

HELP WANTED MISC. 086

TORCH BAY INN
Motel & Restaurant of Eastport
Accepting applications for the following:
-Cooks-
-Waitpersons-
-Dishwashers-
-General Cleaning-
Good work references required.
No phone calls please. Apply in person.
9-5, Mon., Tue., Fri., Sat.
US 31, Eastport.
(4-1-2-086)

ANTIQUES 099

QUEEN ANNE wingback chairs. Good condition. $600 for the pair. Call 347-6794.
(4-1-tf-099)

MISC. ITEMS FOR SALE 134

FOR THE lowest price in firearms and accessories, call 347-1116 after 6 p.m. Your authorized federal firearms licensed dealer.

SERVICES 003

Introducing
Vacation Property
RENTAL & MANAGEMENT COMPANY
Professional "worry free" Rental Services for your condominium or vacation home.
Specializing In:
- Weekly, Monthly & Seasonal Rentals
- Waterfront & Inflown Homes
- Quality "High-end" Rental Prospects
- Year Round Residential Leases

Call For Information
(616)547-1222 • 100 Park Avenue, Suite 4 • Charlevoix, Michigan 49720
1-800-968-5115

MISC. ITEMS FOR SALE 134

GAUTHIER PICK-UP Toppers. Aluminum or fiberglass. US 31 South of Meijers, Traverse City. 616-941-4555.
(2-12-tf-134)

FUEL & FIREWOOD 137

SPRING SPECIAL
Five cords of mixed hardwoods. $125 plus tax. Call (616) 525-8140.
(3-11-8-137)

WOOD STOVES, CHIMNEYS 138 & HEATING ACCESSORIES

WOODBURNING STOVES Mobile Home - Approved. Lopi, Regency, Osburn. Save $. Visit our Cadillac showroom. Call collect 616-775-6831.
(11-27-tf-138)

BUSINESS PLACES FOR RENT 168

1101 BRIDGE Street, Charlevoix. 2,200 square feet for only $800 monthly plus utilities. Will subdivide. Real Estate One, 547-5100.
(10-30-tf-168)

CHARLEVOIX: 900 square feet, next to Bridge. High traffic area. Minimum one year lease, security. $900 per month. 547-4048 (days), 547-6800 (evenings). John Haggard.
(1-29-tf-168)

New Luxury Executive
Office Suites
On Round Lake
-Typist, Receptionist, Fax, Phones and Executive Office Furnishings included in rent.
-Breathtaking views of Round Lake, Pine River Channel and the Bridge.
-Skylights, Built-in Bookcases, Fireplaces, Eight Foot Mahogany doors, and Quartz lighting.
Call 547-1042
(6-19-tf-168)

BUSINESS PLACES FOR RENT 168

CHARLEVOIX: ENJOY the atmosphere of a spacious office at the Edgewater Inn. $500 per month. Call 547-5323.
(4-8-tf-168)

RESORT PROPERTY FOR RENT 171

RUSTIC 3-BEDROOM furnished cabin. Weekly, May through October. On Lake Charlevoix near Horton Bay. Call Thomas at (313) 728-3455.
(4-1-tf-171)

STORAGE SPACE FOR RENT 174

STORAGE UNITS available. Charlevoix Mini Storage 547-5838. Closed Thursdays.
(12-28-tf-174)

WANTED TO RENT REAL ESTATE 175

WANTED TO RENT - Cabin on Lake Charlevoix August 9-22, 1992. Write: B. Langowski, 2900 Lothair Way, Michigan City, IN 46360.
(4-1-4-175)

AUTOS FOR SALE 191

FIRST STATE Bank of Charlevoix is accepting sealed bids for the following auto: 1985 Plymouth Voyager station wagon VIN# 294FH21C8FR172407. 93,861 miles. Auto may be seen at First State Bank of Charlevoix, 111 State St., Charlevoix, Mich. All bids are to be at the bank by April 17, 1992. We reserve the right to refuse all bids.
(4-8-1-191)

CLASSIC/SPECIAL AUTOS 192

1966 CORVETTE COUPE, 427 - 425 horse power, Mossport green, dark green interior, 4 speed, 4:11 posi, side exhausts, knock-offs. Absolutely gorgeous, $35,700. Pete Coleman, Phoenix. Call Tele Drost, 547-4054 for information and pictures.
(3-18-4-192

SALES HELP WANTED 088

EXPANDING LOCAL appliance distributor has openings for 19 qualified people. We will be expanding throughout Northern Michigan and have an additional need for 7 supervisory people. All professional training done in local branch office. Vacations and bonuses as well as wage while you learn. Must be neat, aggressive and professional in appearance. For interview call Monday April 13 or Tuesday April 14, (616) 943-9556.

BOATS & MARINE EQUIP. 203

IRONTON COVE Marina has slips available for the 1992 season. For information call Bill at 616-547-2006.
(1-29-tf-203)

FOR LEASE: Fairport West Yacht Club, 50-foot slip, Round Lake, Charlevoix. Bath houses, lush garden, TV, telephones, electric. Phone 547-0227.
(2-19-tf-203

FOR LEASE: North West Marine Yacht Club, Charlevoix. 30-70 foot slips, club house, pool, laundry, bath house. Phone 547-5552.
(2-19-tf-203)

FOR SALE 160-foot Shoro Station dock on Lake Charlevoix. Call (313) 625-5931.
(3-25-4-203)

BOAT SLIPS
-From $1200 per season-
-Includes utilities-
Lake Charlevoix-Boyne City
582-2000
(4-8-4-203

LEGAL NOTICE 210

PUBLICATION NOTICE
Deceased Estate

STATE OF MICHIGAN
PROBATE COURT
COUNTY OF CHARLEVOIX

FILE NO. 92-9306-SE

Estate of SARA S. WRIGHT, Deceased.

TO ALL INTERESTED PERSONS:

Your interest in the estate may be barred or affected by this hearing.

TAKE NOTICE: On April 8, 1992 at 3:15 p.m., in the probate courtroom, Charlevoix, Michigan, before Hon. FREDERICK R. MULHAUSER Judge of Probate, a hearing will be held on the petition of FLOYD A. WRIGHT requesting that he be appointed personal representative of the Estate of SARA S. WRIGHT who lived at 04631 Boyne-Char Road, Boyne City, Michigan 49712, and who died 3/15/92.

Creditors of the deceased are notified that all claims against the estate will be forever barred unless presented to the (proposed) personal representative or to both the probate court and the (proposed) personal representative within 4 months of the date of publication of this notice. Notice is further given that the estate will then be assigned to entitled persons appearing of record.

March 31, 1992

JOSEPH, WOLF ENDEAN & STAHLE, P.C.
BY: JOHN W. WOLF (P22502)
5090 State Street, C-201
Saginaw, Michigan 48603
(517) 799-8692

FLOYD A. WRIGHT
352 State Street
Boyne City, Michigan 49712
(616)582-7181
L(4-8)

LEGAL NOTICE 210

EVELINE TOWNSHIP
REGULAR MEETING
MARCH 11, 1992

The regular meeting of the Eveline Township Board was held at 7:00 p.m. on March 11, 1992 at the township hall. All board members were present.

The February minutes were accepted as read.

The preliminary One Oak Plat was formally accepted by the board.

A request by Boyne City Library for monetary support was again discussed - this time with representatives from the library who were in attendance.

Correspondence from Richard May, attorney for Federman's of Holy Island was read and taken care of. Other correspondence which was discussed was from our attorney concerning the Bartley zoning issue. A Notice of Intent to Establish a Condominium Project Stillwater was also reviewed.

There was a treasurer's report and a zoning report. The bills (Check #2955 through #2982) were approved for payment.

The budget was amended - $100.00 from Contingency to Clerk.

Adjournment was at 9:45 p.m.
L(4-8)

LEGAL NOTICE 210

NOTICE TO MARINERS:

In accordance with the provisions of Part 117.45 of Title 33 of the Code of Federal Regulations, the Michigan Department of Transportation is authorized to operate the drawbridge carrying US-31 over the Pine River in Charlevoix, Michigan, during the 1992 navigation season as follows from April 1, 1992, through December 31, 1992.

(1) Between the hours of 10 p.m. and 6 a.m., the drawbridge shall open on signal for the passage of all vessels.

(2) Between the hours of 6 a.m. and 10 p.m., the drawbridge need open only from three minutes before to three minutes after the hour and half-hour.

(b) At all times, the drawbridge shall open on signal as soon as possible for the passage of public vessels of the United States, State, or local government vessels used for public safety, commercial vessels, and vessels in distress.

For additional information concerning these operating changes, call the Michigan Department of Transportation, Cadillac, Michigan, telephone number (616) 775-3487, Extension 136 or 109.

Thomas A. Coleman
District Engineer
Michigan Department of Transportation
Cadillac, MI 49601
L(4-8, 4-15)

PEOPLE WHO HAVE SOLD WITH CLASSIFIED ARE SOLD ON CLASSIFIED

When you have something to sell, join the many satisfied users of Classified who have found it to be the quick, easy and low-cost way to find a cash buyer.

Give us a call today and we'll help you word your ad for that quick response which will sell you on Classified too!

547-6558

April Special
Wheel Deal
Sell, Rent or Buy:
Motorcycles, Bicycles, Tricycles, Mopeds, Scooters
3-Wheelers, 4-Wheelers & Accessories
4 Lines / 7 Days - $12.25 (Save $11.88)

1979 HONDA 750K. Nice and clean. $700 or best offer. 348-2794 after 5 p.m.

1980 HONDA 400cm. Looks and runs excellent. $650 or trade for boat of equal value. 526-8705, leave message.

1985 KAWASAKI 1300 (bought new 1988), fully dressed, 2,695 miles, $3,500. 347-1976.

Strike It Rich!
With A Classified Ad!

1987 HONDA XR600R, bought new 1989, $1,400 firm. 347-6673 after 5.

1987 VENTURE Royale, 2,200 miles, 40 channel CB, am/fm stereo cassette, cruise, $6,800. 536-2873 after 4.

1989 YAMAHA Blaster: 200cc, excellent condition, low hours, $1,350, or best offer. 582-2248.

TREK: Mountain bike 950, excellent condition. Best offer. 539-8503.

1990 HONDA XR200, low hours, excellent condition, $1,400 or best offer. Phone 347-4359.

1990 KAWASAKI: ORV four-wheeler, Buyou, excellent condition, $2,000. Phone 526-2397.

1990 RMX 250 Enduro bike. FMF pipe, sneaker, low hours, excellent condition. $2,400 537-2697.

MONTANA TRAIL: 21 speed, hot pink for $175. 582-7486.

5 News-Reviews, 1 Super Shopper, 1 Charlevoix Courier
Call the Classified Department
Petoskey News-Review & Super Shopper 347-2544
Charlevoix Courier 547-6558

MOVING?
NEW ADDRESS

When?
Name
Address
City
State Zip

OLD ADDRESS
(Copy from your mailing label)

Name
Address
City
State Zip

(Please notify us 2 weeks in advance of your address change.)

Charlevoix Courier
P.O. Box 117, Charlevoix, Michigan 49720 547-6558

APR 1992

Photo by Laurie Lounsbury

Even if it's only 31 degrees out, you can still enjoy an ice cream cone. You just have to wear gloves as Jason Westenbroeck is doing here.

Kurt Betker (left), the Officer in Charge at the Charlevoix Post Office recently presented Sam Washburn with a certificate and pin for 25 years of service. Washburn is the Superintendent of Postal Operations (SPO) at the Charlevoix Post Office.

CLASSIFIED ADS
ARE AT WORK,
WHILE YOU
ARE BUSY WITH
MORE IMPORTANT
THINGS!!!
CALL 547-6558

Sell it in the classifieds!

Just 19¢ a word ... Call Today
Deadline: Monday, 10:30 for Wednesdays
Charlevoix Courier
Charlevoix Courier
547-6558

CLIP AND MAIL

Charlevoix Courier
Classified

CHECK ✓ THE CLASSIFIED AD OPTION THAT FITS YOUR NEEDS.

☐ CHARLEVOIX COURIER CLASSIFIED
4-line minimum ad:

Weeks	Minimum	Each Additional Line
1	$3.60	$.90
2	$7.20	$.90
3	$10.80	$.90
4	$14.40	$.90

☐ MONTHLY SPECIAL
NEWS-REVIEW, SUPER SHOPPER & CHARLEVOIX COURIER
APRIL - WHEEL DEAL
Motorcycles, Bicycles, Tricycles, Mopeds, Scooters, 3-Wheelers & 4-Wheelers
4-lines only $12.25 (each additional line $3.00). Ad will appear in 7 publications. May be cancelled, but non-refundable.

Write your ad in the blanks below ...
PLEASE WRITE CLEARLY USING ONE SPACE FOR EACH CHARACTER OR LETTER. LEAVE A BLANK SPACE BETWEEN WORDS. NO ABBREVIATIONS, PLEASE.

4 Lines
5 Lines
6 Lines
7 Lines

Please Start my Ad on _____
And Run for Weeks _____
Total amount of Ad $ _____
Mail to:
Charlevoix Courier
Classified Department
112 Mason Street - P.O. Box 117
Charlevoix, Michigan 49720
or call: (616)547-6558

☐ Yes, I subscribe to the Charlevoix Courier.
☐ No, I do not subscribe to the Charlevoix Courier.
Name _____
Address _____
City Zip _____
Phone (___) _____
Visa or MasterCard # _____
Expiration Date of Card _____
Drivers License # _____
Signature _____

On the record

The Charlevoix County Clerk's Office recently issued marriage licenses to:

Ronald Bruce Potter, 44, of Charlevoix, and Jane Katherine Burch, 41, of Traverse City.

DISTRICT COURT

The following cases were recently decided by Judge Harvey C. Varnum in the 90th District Court of Charlevoix County:

Scott Michael Totten, 20, Charlevoix, suspended license, failure to prove financial responsibility. Two days in jail with credit for two days served, two days of community service work. Fines and costs totaling $205.

Alan Lee Murphy, 17, East Jordan, larceny under $100. Five days in jail with credit for Five days served. Four days in the work release program in lieu of fines and costs.

John David Jenkins, 22, Boyne City, illegal entry without permission. Fines and costs totaling $155.

Carlton Richard Schutte, 21, Petoskey, driving with license suspended, failure to answer citation. Two days in jail with credit for two days served. Fines and costs totaling $205.

Dennis Neal Evans, 34, East Jordan, operating under the influence of liquor per se, first offense, and driving with license suspended or revoked, second offense. Twenty days in jail with credit for ten days served, ten days in the work release program. License suspended for one year without restrictions, one year in the court referral program. Fines and costs totaling $450.

Daniel Lee Von Soosten, 19, Charlevoix, Firearm possession under the influence, and operating under the influence of liquor per se, first offense. Ten days in jail with credit for two days served, eight days of community service work. One year in the court referral program, license suspended for 180 days with restrictions. Fines and costs totaling $600.

Bill J. Barkdoll, A.K.A. Pickle, 17, Boyne City, receiving and concealing stolen property under $100. Ten days in jail, held in abeyance. One year in the court referral program, fines and costs totaling $300.

David Arnold Prevo, 19, East Jordan, harboring children running away. One year in the court referral program, fines and costs totaling $250.

David Charles Drury, 41, Charlevoix, unlawful blood alcohol level. Ten days in jail with credit for one day served, nine days community service work. One year in the court referral program, license suspended for 180 days with restrictions. Fines and costs totaling $450.

Gary Duane Rich, 35, Bay Shore, impaired driving. Three days in jail with credit for one day served, two days of community service work. Nine months in the court referral program, license suspended for 180 days with restrictions. Fines and costs totaling $350.

Delbert Wayne Kelly, 43, Charlevoix, operating under the influence of liquor first offense. Ten days in jail with credit for two days served, eight held in abeyance. One year in the court referral program, license suspended for 180 days with restrictions. Fines and costs totaling $450.

Teresa Marie Moore, 35, Charlevoix, impaired driving. Three days in jail with credit for one day served, two days community service work. Nine months in the court referral program, license suspended for 180 days with restrictions.

BUSINESS NAMES

The following new assumed names and co-partnerships were recently filed with the Charlevoix County Clerk's Office: (4-8)

Sears Authorized Catalog Sales Merchant #10624, by Ronald and Elaine Grunch, at 108 S. Lake St., Boyne City.

Goldsmith Well Drilling, by William Goldsmith, at 2514 Main, Clarion.

Compulsive Cravings, by J.M. Walker and Mary Behan Walker, at 109 Bridge St., Charlevoix.

Northern Michigan Inspection Services, by Keith Olsen, at 665 S. Division Rd., Petoskey.

D and R Woodgrinding, by Richard and Carol Hoffman, at 08807 Rogers Rd., East Jordan.

Jack's Appliance Service, by Jack T. Davis, at 423 Harris St., Boyne City.

Salon '66 Hair Design, by Judy Timmerman, at 05951 M-66 North, Charlevoix.

Common Ground, by Maureen Parker, at 06692 Walloon Hills Dr., Boyne City.

Triple "F" Rototilling and Mowing, by John W. Fratrick, at 11665 Shaw Rd., Charlevoix.

The Small Engine Shop, by Todd Joseph Mons, at 03489 E.J./B.C. Rd., East Jordan.

The Doghaus, by Houston VanHoosier and Amy VanHoosier, at 400 State St., Boyne City.

Nord B. Schroeder Builder, by Nord B. Schroeder, at 320 Baily ST., Boyne City.

J and B Builders, by Robert J. Wilson and John R. Miller, at 5089 Indian Garden, Petoskey.

Goldstick Enterprises, by David E. Goldsuck, at 102 Carson Ave., Charlevoix.

The following new civil case was recently filed at the Charklevoix County Clerk's Office: (4-8)

Aurora Enterprise, verses Ronald Kuhns, Margo Kuhns, John Strachan, Barbara Morgan, and Melody Raphael.

BUILDING PERMITS

The Charlevoix County Department of building Inspection issued building permits to the following:

Kirk Kujawski, for Mrs. Charles Robinson, to construct roof addition at 07944 Camp Daggett Rd., Bay Township.

Peninsula Construction, for Lexalite, to construct transformer enclosure at U.S. 31 South, Hayes Township.

Glenn V. Borre, to construct residential addition at St. James Township.

Jon Gerster, to construct residential addition at 00739 Clute Rd., Evangeline Township.

Earl Weir, for the Senior Center, to construct commercial addition at 06906 Norwood, Charlevoix Township.

Michael Barnard, to remodel commercial interior at 405 Bridge St., Charlevoix.

Comstock Construction, for Belvedere Terraces, to construct four unit condominium Building, Charlevoix.

John Northup, for John Northup Jr., construct new residence and garage at Wickersham Rd., Marion Township.

Mark Wentworth, for William Bauer, to constrcut mew residence and garage at Sumner Rd., Bay Township.

R.J. White, for Nathan Heimbauch, to build residential addition at 07727 Upper Bay Shore Rd., Hayes Township.

Autumn Development, for Richard Sobak, to build addition and remodel residence at 00617 Crosby Dr., Eveline Township.

Steve Birnbaum, to construct residential addition at 07555B Ferry Rd., Eveline Township.

David Olach, to construct new residence at Susan Shores, Hayes Township.

William and Martha Trubilowicz, to construct residential addition at Norton Rd., Charlevoix Township.

Leonard Sherwood, to construct garage addition at 01084 M-75, Boyne Valley Township.

Duane Kujat, to construct polestorage building at 9707 Whitefield Rd., Eveline Township.

F.E. Martin Builder, for Terry Conner, to construct new residence at Allen's Lakeview Rd., Peaine Township.

Peninsula Construction, for Bullfrog Light Company, to remodel commercial interior at 059965 Loeb Rd., Marion Township.

Chris Walden, for John Jones, to construct residential addition at 03070 Spinnaker Lane, Eveline Township.

Montel Construction, for Glenn Eccleston, to construct new residence and garage at 07635 Cedar Lane, Eveline Township.

Springstead Construction, for Don Klekotka, to construct new residence and garage at 03626 Brown Rd., Boyne Valley Township.

Dan Washburn, to install a double wide mobile home at Maple Hill, Melrose Township.

Wood Enterprises, for William Block, to remodel residence at 17428 Beck Rd., Norwood Township.

Blair Rieckman, to construct residential addition and remodel at Bay St., St James Township.

Guy and Donna Williams, to install mobile home at 06235 Behling Rd., South Arm Township.

Montel Construction, for Paul Klose, to construct residential addition and remodel at 08994 Bracy Rd., Eveline Township.

Weather

	Rain	Snow	Hi	Lo
March 31	—	T	49	22
April 1	T	—	45	22
April 2	—	—	38	20
April 3	—	—	48	22
April 4	—	—	42	26
April 5	—	—	49	26
April 6	.17	—	67	40

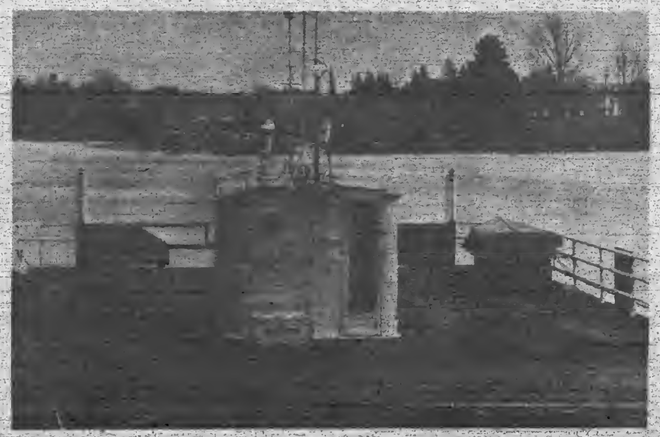

The Ironton Ferry usually aims for an April 15th start-up date, although thick ice in the south arm might make it a close call this year. County Commissioner Jim Behling said that the ice is still 12 to 15 inches thick on Lake Charlevoix.

APR 1992

SCRAPBOOK

Mr. W. Hampton and Mr. N.R. Washburn enjoyed an early spring game of golf in 1923. Either these two went straight from work to the golf course, or the dress codes on the links were a lot more formal in those days. (photo by Don McHugh)

April Special
Wheel Deal

Sell, Rent or Buy:
Motorcycles, Bicycles, Tricycles, Mopeds, Scooters
3-Wheelers, 4-Wheelers & Accessories

4 Lines / 7 Days - $12.25 (Save $11.88)
5 News-Reviews, 1 Super Shopper, 1 Charlevoix Courier

Call the Classified Department
Petoskey News-Review & Super Shopper 347-2544
Charlevoix Courier 547-6558

CLASSIFIED ADS PAY OFF!

Wednesday isn't Wednesday without the Charlevoix Courier 547-6558

Dining Guide
CHARLEVOIX

Terry's Place
Antrim St. (Across from Olsson's)
Charlevoix 547-2799

Nanny's
CASUAL FOOD AND SPIRITS
Breakfast • Lunch • Dinner
We're always open!
219 FERRY • CHX
547-2960

Want to Advertise in our Dining Guide? 547-6558

THE Village PUB
FRIDAY DINNER SPECIAL
All You Can Eat Whitefish $5.95
Lunch & Dinner
7 Days/wk.
Charlevoix
547-6925

Charlevoix Courier

Copyright 1990 Northern Michigan Review Inc. — All Rights Reserved

WEDNESDAY, April 15, 1992 □ VOL. 108, NO. 18 □ CHARLEVOIX, MICH. □ 20 PAGES □ PLUS TWO SUPPLEMENTS □ 50 CENTS

F.B.I. report concurs with State Police

Investigation finds no need for further action on allegations of police brutality

By L. Scott Swanson

A long-awaited Federal Bureau of Investigation (FBI) report has cleared Charlevoix City police officer Pete Shrift and the city police department of allegations of police brutality made by Arthur Reibel.

Shrift took Reibel into custody shortly after 2 a.m., Feb. 28, 1991. Reibel and Shrift offer different accounts of what occurred at that time.

Reibel has alleged that Shrift pulled into the driveway behind him at his Castle Farms home, came running up to him and hit him in the forehead above the eye with a heavy object, presumably a large flashlight.

Shrift has maintained that he began following Reibel when Reibel ran a stop light at the intersection of State and Antrim Streets. Reibel failed to pull over when Shrift signaled and consequently Shrift followed him to his home. After arriving at the home, Shrift took Reibel into custody and placed him in handcuffs. While escorting Reibel to the patrol car, he began struggling. Shrift took Reibel to the ground and in the scuffle Reibel hit his head on the ground or a snowbank, breaking his glasses and injuring himself.

Reibel was subsequently charged with fleeing and eluding, operating under the influence of liquor and attempted resisting and obstructing of a police officer. More than a year later, that case is still pending in District Court.

Shortly after the incident, Reibel began alleging police brutality. He appeared at a city council meeting with a draft of a federal lawsuit asking for millions of dollars in damages. In February of this year, he filed a suit in Federal Court against the City of Charlevoix seeking $44 million in compensation and damages. That case is also still pending.

Shortly after the incident, city police chief Dennis Halverson requested an investigation of Reibel's allegations by the Michigan State Police. The state police officer who conducted that investigation wrote that he found "no basis for his (Reibel's) allegations against officer Shrift."

Reibel contended that the State Police investigation could not be impartial because Halverson's father is a former director of the Michigan State Police. Reibel requested the FBI investigation.

A U.S. Department of Justice, Civil Rights Division letter issued April 1, 1992, and based upon the FBI investigation and report essentially concurred with the State Police findings. The letter, which was written to Halverson, said the Reibel matter should be closed and that the Justice Department has no intention of taking further action.

Students tune up for musical

Marina LaBlance leads second grade students through a rehearsal of the songs they will sing in this year's spring musical titled, "That's How The West Was Sung." The musical will feature cowboy western songs and dances.

K-5 students prepare to sing their very West songs

By L. Scott Swanson

Last Thursday afternoon Charlevoix's second graders found themselves facing a miffed music teacher. Oh, oh! They'd brought it on themselves. They'd been goofing off while they were supposed to be learning to sway in unison to one of their songs for the annual spring musical. That temperamental performer stuff might play on Broadway or in Hollywood, but for the Elementary School Annual Spring Musical there'll be none of it.

Thursday afternoon, K-5 music teacher Marina LaBlance let her charges know that even though this year's musical has a Western theme, horsing around during rehearsal will not be tolerated. A good performance requires good rehearsals. Her point made, LaBlance returned to her piano, struck up a chord and quickly ran the students through a couple more songs before the class was dismissed.

This year's spring musical is scheduled for 7:30 p.m., April 23 at the high school gym. The theme will be "That's How The West Was Sung."

After practice, LaBlance paused for a few moments to talk about

Continued on page 3

Probate Court adds cases while subtracting costs

By Laurie Lounsbury

For the third year in a row, the probate court has been under budget and has reduced court expenditures.

"We've worked hard, and maybe had some luck, too," Judge Frederick Mulhauser said as he and court officer David Bitler presented the court's year-end report to the Charlevoix County Board of Commissioners April 8.

Don Smith, Chairman of the Commissioners, commended Mulhauser by saying, "I don't know about the luck part, but I know you've worked really hard."

The probate court's financial report was particularly impressive in light of the fact that hearings in the court have risen from 137 hearings in 1987 to 1,122 hearings in 1991. When the commissioners questioned Bitler about the dramatic rise in hearings, Bitler speculated that maybe the crime rate is up due to a depressed economy, or perhaps police enforcement has improved. Bitler did say that a real turning point occurred at the time of Heather Kleiber's disappearance. Kleiber, a 13-year-old girl, disap-

Continued on page 3

APR 1992

Calendar

15 WEDNESDAY

Zonta Board of Directors meets at the Weathervane at 11:45 a.m.

Order of the Eastern Star meets at the Masonic Temple, 8 p.m.

Zoning Board of Appeals meets in city hall, 7 p.m.

Nutritional meals for senior citizens will be served at the Senior Center on Norwood Rd. at 12 noon.

SAVE Support Group (Sexual Abuse Victim Escape) meets. Call 547-4100 for more information.

Survivors of Suicide (SOS) meet at 7 p.m. at the Church of God on Hurlbut Street. Call 347-6060 or 547-5331 for more information.

Foot Care Clinic sponsored by the Health Department to be held at the VFW Hall 9 a.m.-noon.

16 THURSDAY

Embroiderer's Guild meets at Cross of Christ Lutheran Church, 1400 E. Mitchell, 7 p.m.

Rotary Club meets at Grey Gables for a luncheon meeting.

Bingo at the Senior Citizens Center on Norwood Road, 1 p.m.

A Young Mothers Ministry will meet at Bethany Lutheran Church at 10 a.m.

"Faith Stretchers" exercise class will meet at Bethany Lutheran Church at 7 p.m. Call 547-1062 for details.

Baseball and Softball at Central Lake, 4 p.m.

17 FRIDAY

GOOD FRIDAY-There will be a **Cross Processional** beginning at 12:30 p.m. in Oleson's parking lot followed at 1 p.m. with a service at **The Church of God**, 202 W. Hurlbut.

Nutritional meals for senior citizens will be served at the Senior Center on Norwood Rd. at 11 a.m. This is earlier than usual because of Good Friday.

18 SATURDAY

Community Easter Egg Hunt for children ages 3-5 in East Park beginning at 2 p.m. and for children ages 6, 7 & 8 in Harborside and Memorial Parks beginning at 2:30 p.m.

Overeaters Anonymous will meet in the basement of the United Methodist Church at 9 a.m.

The Harbor Light Satellite School Planning Committee will meet at 7 p.m. at the Charlevoix Assembly of God Church, M-66 South.

Baseball and Softball, Cheboygan at Charlevoix, 10 a.m.

19 SUNDAY

EASTER SUNDAY

Bethany Lutheran Church will host an Easter Breakfast prior to the 9:30 a.m. service. A free-will donation collected from the breakfast will be donated to Rev. Dale Talsma for his Missionary in Nigeria.

The Kiwanis Club urges you to attend the church of your choice.

The Divine Drama Bible Class will meet at 7:30 p.m. at Bethany Lutheran Church.

20 MONDAY

City Council meets at city hall, 7 p.m.

City Parks and Recreation Commission meets at city hall, 8 p.m.

Nutritional meals for senior citizens will be served at the Senior Center on Norwood Rd. at 12 noon.

Lions Club meets at Stafford's Weathervane for a luncheon meeting.

Eight young ladies will be competing in the 1992 Miss Charlevoix pageant. This year the pageant will take place May 9, rather than in conjunction with Venetian Weekend. Contestants are (front from left) Amy Cook, Gina Webster, Natalie Ward, and Jennifer Castro (back) Maclyn Harshman, April Sliwinski, Tanya Weaver, and Julie Crandell.

ACOA/Alonon support group will be held from 6:45 to 8 p.m. at St. Mary's Catholic School, Charlevoix, followed immediately by an informational talk on adult children's issues.

HIV Counseling and Testing at the Health Department. Call 547-6523 for an appointment.

Baseball and Softball, Harbor Springs at Charlevoix, 4 p.m.

Tennis, Boyne City at Charlevoix, 4 p.m.

Cheerleading Tryouts, 7 p.m. at the high school.

School Board meeting, 7:30 p.m. at the high school.

Barnard Women's Club will meet at the home of Donna Stevens at 1 p.m.

Barnard Grange members will gather for their grange cleaning bee at 6 p.m.

21 TUESDAY

American Legion meets, 8 p.m.

Charlevoix Foot Clinic for senior citizens at the American Legion, sponsored by the Health Department. Call 547-6523 for appointment. (even months only.)

Nutritional meals for senior citizens will be served at the Senior Center on Norwood Rd. at 12 noon.

Kiwanis Club meets at Grey Gables Inn for a luncheon meeting.

Overeaters Anonymous meets in the basement of United Methodist Church, 7 p.m.

Women's Resource Center Support Group for women who have experienced abusive relationships will meet at the Community Reformed Church from 1-2:30 p.m. For information call 347-0082.

Band Concert at the high school, 8 p.m.

22 WEDNESDAY

Zonta Club meets at the Weathervane, 11:45 a.m. All visiting Zontians welcome.

Oddfellows meet at the American Legion, 8 p.m.

City Planning Commission meets at city hall, 7 p.m.

County Board of Commissioners meets at 7:00 p.m. in the county building annex.

Nutritional meals for senior citizens will be served at the Senior Center on Norwood Rd. at 12 noon.

SAVE Support Group (Sexual Abuse Victim Escape) meets. Call 547-4100 for more information.

Track, Boyne City and East Jordan at Charlevoix, 4:30 p.m.

Junior Varsity Baseball, Charlevoix at Harbor Springs, 4 p.m.

Junior Barnard Grange will sponsor a Pancake Supper from 5-7:30 p.m. at the Grange Hall. Cost is $3 for adults and $1.50 for children 5-12. Children under 5 years are free. There is also a family ticket available for $10.

23 THURSDAY

Rotary Club meets at Grey Gables for a luncheon meeting.

Bingo at the Senior Citizens Center on Norwood Road, 1 p.m. Open to the public.

A Young Mothers Ministry will meet at Bethany Lutheran Church at 10 a.m.

"Faith Stretchers" exercise class will meet at Bethany Lutheran Church at 7 p.m. Call 547-1062 for details.

Baseball and Softball, Charlevoix at Elk Rapids, 4 p.m.

Junior Varsity Baseball, Charlevoix at Bellaire, 4 p.m.

Spring Musical at the high school, 7:30 p.m.

Tennis, Charlevoix at Traverse City St. Francis, 4:30 p.m.

AA and Al-Anon meetings are held at the Charlevoix Alano Club, 104 Mason, Charlevoix. Contact club manager for days and times, 547-9184.

To list your organization's meeting or special event in this section, call Sally Split at 547-6558 during regular business hours, or send a card to:

Charlevoix Courier
P.O. Box 117
Charlevoix, MI 49720

...Musical theme would tickle Roy Rogers' heart

Continued from page 1

this year's musical. "The kids are really excited," she said. She promptly added as an afterthought, "They're excited about this every year."

Despite the students' occasional frolics (perhaps the product of spring fever), LaBlance noted, "They're working hard and they're doing well."

As show time draws near, LaBlance, the students and the many other people enlisted to help make the show an annual gym-filling, capacity crowd, proud parent and grandparent drawing success are busily wrapping up preparations. Last Thursday, while LaBlance worked with the second graders in the elementary school gym, another group of older students practiced their songs in the music room. On the floor, in the hallway between the music room and art room a lady cut out cardboard heads for 100 stick horses which will be part of the performance. Meanwhile, inside the art room pieces of starched cord dried into miniature lariats.

Time flies.This will be the Elementary Spring Musicals 19th year. LaBlance recalls doing a show with a country western theme back in 1981, but this year's show will be different. This year's show is more of a cowboy western. All of the performers will be wearing straw cowboy hats and bandannas.

Fourth grader Brad Nortley designed the logo to promote this year's K-5 Spring Musical titled "That's How The West was Sung."

Among the songs featured in "That's How The West Was Sung" will be: Happy Trails; Don't Fence Me In; Home On The Range; Get Along Little Doggies; Ragtime Cowboy Joe; and I'm An Old Cowhand.

The show will also feature dances such as the Texas 2-Step; Virginia Reel; Square dancing; and a lasso dance.

Special numbers include Andrew Moais singing, "I've Got Spurs that Jingle, Jangle, Jingle"; yodelers; the fifth grade select choir; Amanda Keehn singing "Are You Lonesome Tonight," and Emily Heck playing the "Orange Blossom Special" on her fiddle.

The show itself will last for just more than an hour. Memories of the show will last far longer.

...Probate Court cases up, costs down

Continued from page 1

peared in August, 1990. Her body was found in May of 1991 and 19-year-old Andrew Wynkoop was subsequently convicted of her murder. Her disappearance prompted a change in the community's attitude and awareness of juvenile crimes.

Mulhauser said in a later conversation that the bulk of the increase in hearings is juvenile cases. He explained that there are three filters a juvenile will pass through before ending up in court. The first filter is the possibility of not getting caught. The second filter is that a victim may choose not to prosecute. Even if the police are notified, they may choose not to make an arrest. The third filter is at the prosecutor's level, where he may decide not to prosecute. If people's attitudes change at any of these filtering levels, that will cause an increase in hearings.

Police Chief Dennis Halverson said that an increased awareness of juvenile problems, particularly unlawful blood alcohol level, has taken place over the last ten years. "Ten years ago, there might have been a lot more tolerance towards kids with unlawful blood alcohol levels and the kids would just be turned over to the parents," Halverson said. He also theorized that juveniles mature more quickly in today's society, which increases the criminal end of juvenile problems in probate court.

Although the number of case hearings has gone up, the number of repeat offenders has dropped substantially. Mulhauser attibutes the success of having fewer repeat offenders to the court's approach to treatment, and the county's non-secured detention home for juvenile offenders. The non-secured detention home was cited in the state of Michigan as being one of the most effective homes in the state, and will be promoted as a model. Juvenile offenders spend week-ends or vacations in the detention home, doing community service work or watching instructional videos on drug abuse and building self-esteem. By serving time in the detention home, juveniles are able to stay in their own community and attend school while serving their time.

If we can, we like to keep the good parts of their lives going while dealing with the problem areas, Mulhauser explained.

The court's approach to treating juvenile offenders is to keep them in their home environment whenever possible, and teach the child or the whole family how to deal with the pressures of the real world when the court is out of their life, Mulhauser said.

Scouts make contribution

The Boy Scouts of Troop 11, Charlevoix, recently donated $45 to the Northwest Michigan Council for the Prevention of Child Abuse and Neglect. The Scouts have felt that they have been so well supported by area businesses and service organizations that they wanted to do a "Good Turn" for someone in the community. The Scouts ran a concession stand for the Cub Scouts during their annual Pinewood Derby competition. The Scouts voted to donate one-half of their profits to NWMCPCAN.

City Golf Course Opens April 25

	Resident	Non-Resident
Season Pass		
Single	100.00	190.00
Double	110.00	210.00
Family	130.00	220.00
Student	50.00	80.00
Senior Citizen		
Single	60.00	120.00
Double	70.00	130.00
Daily Rates		
Nine Holes	12.00	
Eighteen Holes	18.00	

Coming to Charlevoix ...
Boulder Park TERRACE
A Distinctive Health Care Residence

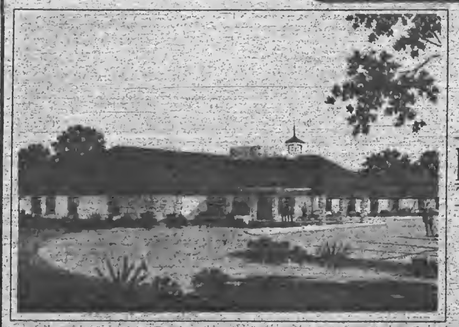

Skilled Nursing & Assisted Living Residence

Boulder Park TERRACE

1467 West Upright
Charlevoix, Michigan
For more information call:
(616) 547-1005

A non-profit Cooperative program of Northern Michigan Hospital & Charlevoix Area Hospital.

APR 1992

OPINIONS

By Laurie Lounsbury

A suitable test for missiles

Looks like the Patriot Missile is in danger of becoming an ex-patriot. The Patriot, our high-tech hero of Desert Storm, is under fire again, but this time the heat seeking accusations are coming from ex-Pentagon officials and Michigan Congressman John Conyers, among others.

It would appear that while the Patriot scored high marks from the T.V. viewers back home, (based on data from the Ooh...Aah... Fireworks Ratings Review) it was missing its mark more often than not over Saudi Arabia.

Two experts argued the Patriot's accuracy record on Ted Coppel's Nightline, while viewing network footage of the Patriot in action. The guy defending the Patriot would point to the screen and say, "See? There's the incoming Scud, and now there's the Patriot going up, and, see! Right there! That explosion is the interception!" Then the anti- Patriot guy would watch the same film footage and say, "That explosion is NOT from the Patriot interception! That explosion was from the trick exploding cigar we sent to Sadam Hussein with a note that said, 'Congratulations SADAM HUSSEIN...You have just won ten million dollars.'"

You would think that a government willing to spend millions on a Patriot Missile could have coughed up a few measly dollars for a device to test the accuracy of the missile, but they didn't.

So now we're going to have-oh boy- a Senate Hearing to get to the bottom of this. Gee, guys, we all want answers to the questions surrounding the Patriot, but another senate hearing? What will that solve? We all know what the outcome will be.

First, some senator will stand up and accuse Reagan of stealing the idea for the Patriot, then he'll read page 92 of a George Lucas book. (He might be right about Reagan, but that's neither here nor there.) The hearings will drag on until some former prom queen gets coerced into testifying that she had relations with the Patriot. She'll get raked over the coals with probing questions until she finally admits that she was confused- it was a New England Patriot she knew, and as for his aim and accuracy, well, she never cared that much for football statistics. The hearings will really start to deteriorate when a Desert Storm Vet claims he found Patriot shrapnel on the top of his coke can.

So let's do away with another silly senate hearing. Let's give American viewers what they really want: A Patriot Scudperbowl game. Networks can get big beer companies to sponsor it, and they can run commercials featuring George Bush and Sadam across the bar from each other, catapaulting beer cans and shouting, "Aim's Great! Less Killing!"

Then the network cameras will take us safely to the Scudperbowl game, which will probably be held in Tiger Stadium. A couple of exploding Scuds can't do much more harm to the old stadium than the usual sold out crowd of Tiger fans do on a typical Saturday.

We can watch as the pro-Patriot Senators and Pentagon boys line up on the Patriot goal line, cheering, "Block That Scud! Hey, Block That Scud!" Sure, it might be risky for them to be standing in the way of incoming Scuds if the Patriot misses, but for once, I'd like to see them put their own money where their mouth is, instead of rendering that privilege to the taxpayers' money. They could always wear protective vests lined with House Bank checks, so the Scuds would bounce right off them.

When the Scudperbowl draws to a close, we'd all know, by the rockets' red glare and bombs bursting in air, whether the Patriot has earned it's right to protect the public, or earned a home in the Banana Republic. And if we lose a few Senators and Congressmen in the process, well, that's one way to get around this term limitation business.

Friday's strange and nasty weather, complete with snowstorms and, yes even lightning, didn't stop Jeremy Antaya and several hundred people from enjoying the annual Elementary School PTA Spring Carnival.

Write your lawmakers

For our readers who would like to write to Charlevoix's state and federal legislators, here are the addresses for the governor, state representative, state senator, U.S. senators and U.S. congressman.

State Representative - Ralph Ostling (R), State Capitol Building, Lansing MI 48913. Phone (517) 373-0829.

State Senator - George McManus (R), P.O. Box 30036, Lansing MI 48909-7536. Phone (517) 373-1725.

U.S. Senator - Carl Levin (D), 459 Russell Senate Office Building, Washington D.C. 20515. Phone (202) 224-6221.

U.S. Senator - Donald Riegle (D), 1850 McNamara Federal Building, 477 Michigan Ave., Detroit MI 48226 or 309 East Front St., Traverse City MI 49685. Phone (202) 224-4822.

U.S. Congressman - Bob Davis (R), 2417 Rayburn House Office Building, Washington D.C. 20515. Phone (202) 225-4735.

TO START YOUR SUBSCRIPTION
Circle one and enclose your check

Charlevoix, Antrim or Emmet County		Elsewhere	
1 Year -	$27.60	1 year -	$36.00
6 months -	$13.80	6 months -	$18.00
3 months -	$ 6.90	3 months -	$ 9.00

☐ New ☐ Renewal

NAME _____

STREET OR P.O. BOX _____

CITY _____ STATE _____

ZIP _____ PHONE _____

Subscriptions must be paid in advance.
Mail to

Charlevoix Courier
P.O. Box 117, Charlevoix, MI 49720

Charlevoix Courier

Charlevoix Courier, (USPS 135220)
112 Mason, P.O. Box 117, Charlevoix, Michigan 49720
Phone: (616) 547-6558 FAX: (616) 547-4992

Editor: L. Scott Swanson
Reporter: Laurie Lounsbury
Advertising: Kyle R. Smith
Business Office: Sally Spitt
General Manager: Ken Winter
Production: Vera Tibble, Pam Otto and Loretta Gofourth

Member of Michigan Press Association
Affiliate Member National Newspaper Association
National Advertising Representative: Michigan Newspapers, Inc.
827 North Washington Ave., Lansing, Michigan 48906.
Postmaster: Send Address Changes to Charlevoix Courier,
112 Mason, P.O. Box 117, Charlevoix, Michigan 49720-0117

SUBSCRIPTION RATES:

	Charlevoix, Antrim Emmet Counties	Elsewhere
One Year	$27.60	$36.00
Six Months	$13.80	$18.00
Three Months	$6.90	$9.00
Service Persons	$24.00	$24.00

Special rate for senior citizens living year-round in Charlevoix is $24.00 per year. All Subscriptions paid in advance. Published weekly on Wednesday mornings. Second Class postage paid at Charlevoix, Michigan.

We reserve the right to refuse any or all advertising or cancel any advertisement at any time. Advertiser must notify the Company within 24 hours if a mistake appears in an ad in order to receive credit. Company will furnish client with a letter of correction and publish a correction in next issue if requested. Liability for error shall not exceed the cost of the space in which the error or omission occured. No credit given for immaterial and unsubstantial errors.

Oh Boix

A collection of praises awards and accomplishments of Charlevoix people.

Army Staff Sgt. **Todd A. Oostmeyer**, a recruiter, has arrived for duty at the Wyoming Army Recruiting Station, Mich.

He is the son of **Linda A. Oostmeyer** of Charlevoix and **Richard A. Oostmeyer** of Lynwood, Wash.

The sergeant is a 1982 graduate of Charlevoix High School.

Natalie R. Jones, daughter of **Lonnie** and **Donnell Jones** of Charlevoix, will be performing in a narrative theater production of two Joyce Carol Oats short stories: "How I Contemplated the World From the Detroit Home of Corrections and Began My Life Over Again," and "Where Are You Going, Where Have You Been," in which she has the central role of the character Connie. The show is collectively called "Wild Oates" and is directed by Dr. Jill Taft-Kaufman at Central Michigan University.

Jones, a 1989 Charlevoix High School graduate, is a junior at CMU and is majoring in both theater and interpersonal and public communication with a minor in psychology.

"Wild Oates" will be performed in Bush Theater on CMU's campus at 8 p.m., April 22-25.

Jeff Hosler of Charlevoix was among the winter quarter graduates of Ferris State University. Hosler received a Bachelor of Science degree in Business with an emphasis in marketing.

Eric Richardson of Charlevoix will be among 250 students receiving degrees from Alma College, Saturday April 8. Richardson will be receiving a Bachelor of Science degree with a major in physics. He is the son of Ralph and Beth Richardson of Charlevoix and a 1988 graduate of Charlevoix High School.

Melissa Swem, 10, of Charlevoix recently received third place in the state in the MADD Michigan 1992 Poster/Essay Contest. Swem is a fifth grade student at Charlevoix Elementary School. Her entry was sponsored by the Charlevoix County MADD (Mothers Against Drunk Driving) Chapter.

Photo courtesy Mary Nachazel

One of the wild mustang mares adopted and brought to Charlevoix last summer now lives with the Gordon and Nancy Russell family. March 29, she presented the family with a new baby mustang.

Out of the Blue

How it vexes? How it irks!
And perplexes! Seems like jerks!
While they were screwing up the works,
Were even screwing up their perks!

–AMOS

Copyright 1992, Charles Duerr

Junior high band students receive several awards

At the junior high school solo and ensemble festival Saturday in Gaylord eleven events involving seventeen 7th and 8th grade students from Charlevoix Middle School received first division (I) ratings.

Receiving ones were: Jamie McKinney, flute solo; Missy Vincent, flute solo; Anne Campbell, baritone solo; David Bellairs, tuba solo; Missy Vincent and Jamie McKinney flute duet; Becky Blissett, Chelsea Gorkiewicz and Sarah Polena, flute trio; Alissa LaChiusa and Rene Feindt, clarinet duet; Sarah Ward and Melissa Dobola, clarinet duet; Tiffany Wojan and Karry Seibert, trumpet duet; Amy Kujawski and Duffy Stewart, trumpet duet; Noel Kammerman and Tiffany Karczmarski, percussion duet.

Receiving II ratings were: Liz Kelly, Chris Mikulski, and Andrea Jackson, saxophone solos.

Piano accompaniments for the groups were played by Steve Stargardt.

Seminar will help people update their image

Weight Watchers of Charlevoix is planning a free "Image Update Seminar." Guest speaker, Carolyn Schrotenboer, Beauti Control Image Consultant, will give a free presentation covering subjects of color analysis, skin care, cosmetics, instant image makeovers, and personal image profiles.

This special event will take place April 27, 6 p.m., at the First Baptist Church, M-66, Charlevoix.

The public is invited to attend. For more information, please call: (616) 947-0011, or toll free: 1-800-487-4777.

PUBLIC AUCTION
Green Roof Motor Inn
138 Unit Resort Area Motel
1420 U.S. 131 South
Petoskey, Michigan

On the Premises
Saturday, April 25th, 2:00 P.M.

Three Years Old
Est. Replacement Cost: $4,000,000
Current Mortgage: $1,850,000
Motivated Out of State Seller
Overlooking Little Traverse Bay
Minutes from Ski Resorts

AUCTIONEERS
Dennis J. Noneman (419) 531-4070
Larry D. Gorrell (419) 399-4066
Gorrell Bros. Auctioneers
Robert L. Gorrell - Real Estate Broker

Call for Bidders Package
Registered Broker Participation Invited

BUILDERS LICENSE CLASS

If you need a builders license you should plan to attend our class before you take the state exam. Our class will teach you everything you will need to know. WE GUARANTEE IT. You pass the exam or we'll refund your entire tuition fee.

PETOSKEY-April 25th	ESCANABA-May 9th	SAULT STE. MARIE-May 16th
North Central Michigan College Library Conference Center, Rm #1 1515 Howard St., Petoskey, MI Saturday, April 25, 9 am-3:30 pm	Bay deNoc Community College Learning Resource Center Conference Room A & B Escanaba, Michigan Saturday, May 9th, 9 am - 3:30 pm	Lake Superior State University The Anchor Room Sault Ste. Marie, Michigan Saturday, May 16th 9 am-3:30 pm

Registration one hour before class time. Class size is limited, so come early to be sure of a seat or call Homes by Donahue, Inc. in Traverse City, MI for additional information or to reserve a seat.

COST: "99" includes text. Bring your own calculator and highlighter.
Homes by Donahue, Inc. 1-800-952-3188 Est. 1957
Home Study Course available with same money back guarantee.

Easter Entrees at the Weathervane

Serving from noon - 8:00 pm

Glazed Ham $11.95
Prime Rib $14.95
Shrimp & Perch Platter $14.95
Easter entrees include relish plates, salad, festive breads and holiday dessert

Children's portions of Ham or Prime Rib $7.95

Regular menu also served

Stafford's Weathervane
At the drawbridge
Charlevoix
547-4311

APR 1992

FAMILY

Photo courtesy Mary Nachazel

Charleovix County 4H members are already beginning to prepare for the Charlevoix-Emmet County Fair in August. Recently several 4H members attended a seminar in Kalkaska to learn what to look for when purchasing a hog or sheep. Hog breeder Shirley Webber(left) explains some of the finer points of hogs to Mike Nachazel, Kristen Hammerberg, groupo leader Larry Boyer and Amber Russell.

Durance to be honored at birthday celebration: 99th

Frances Durance will be the guest of honor at a party for her 99th birthday, Wednesday April 15 at the First Congregational Church. During the party, which begins at 6:30 p.m., there will be a program recallilng highlights of Durance's life. There will also be a birthday cake baked by chef Dave Phillips and decorated with items depicting events from Durance's life.

Durance grew up on the Durance Farm at the corner of Mercer and Waller Roads. During her childhood, that area of the country was known as the "Commons." Durance has lived on the farm all of her life, although for 30 years she went away during the school year to teach in other communities. She taught during the winters and in the summer would help her mother and brother Albin raise and sell strawberries on the farm.

The Durance farm is a Michigan Historical Centennial Farm, having been owned by the same family for more than 100 years. Durance is one of ten children of the late George Durance and Mary Isabel (Cook) Durance.

Durance has always been very active in the community. She is a lifelong member of the Congregational Church and has also belonged to the Eastern Star, Shrine and Rebekkah Lodges, the Retired Teachers' Association, the Charlevoix Historical Society and the County Farm Bureau.

For many years, the Durance farm has also operated as a hostel where travelers could spend the night for a small fee.

The program at the party will include several of Durance's favorite hymns and songs, two poems and viewing of a videotape about her life.

In an autobiographical sketch which Durance wrote for the party, she noted, "The last few years I spent in Florida were rather lonesome. I am thankful for the opportunity to be home this winter where I feel more secure."

Evening to feature fine food and entertainment

The Foreigner, a two-year comedy success on Broadway followed by long runs in Chicago and on the west coast, will be presented on Wednesday, April 29.

A "sneak preview" benefit for the Crooked Tree Arts Council's Endowment Fund, the performance will be at the Virginia McCune Arts Center in Petoskey. Produced by the Little Traverse Civic Theater, area cast members include Beth Strawbridge from Charlevoix, Dawn Johnson of East Jordan and I.P. Haneckow of Bay Shore.

Benefit-goers can further enjoy their evening as at 7 p.m., Wes Westhoven, proprietor of The Rowe Inn at Ellsworth, along with Matt Bugera of the New York Restaurant and Harbor Springs Gourmet, will jointly host dessert winetasting and finger desserts prior to the 8:30 p.m. performance.

Special playgoing pre-fixed dinner arrangements have been made by the Arts Council with the Park Garden Cafe and Stafford's Perry Hotel, both within easy walking distance of the theater.

Little Traverse Civic Theater has a long term lease for the use of the Ross Stoakes Theater to stage their yearly series of plays, and when they offered to present The Foreigner's pre-run performance, the Arts Council decided to have it in memory of Stoakes who died recently. He was a founder of the theater group and an active participant until the last few years.

Tickets which cover the pre-theater tastings are $20 each and can be obtained by calling the Virginia McCune Arts Center in Petoskey, 347-4337; or may be obtained locally at The Appletree on Bridge Street, 547-2962 or by calling Edith Gilbert, 547-6443.

The Easter Bunny is coming for lunch at noon Saturday, April 18

Special luncheon menu for adults and kids

Charlevoix Camera will be available for pictures

For reservations, call Stafford's Weathervane Charlevoix 547-4311

MARY HOLM
Has joined the staff of
BIRDIE'S BEAUTY SHOPPE
• Hairstyling • Perms • Manicures
Mary's perm special $25 - $35
Monday - Tuesday - Friday
appointments available
101 Mason Street • Charlevoix • 547-2791

Cataract Surgery
Lens Implantation
Laser Surgery
• Outpatient Eye Surgery • Treatment of Eye Disorders
Jeffrey K. Chaulk, M.D.
103 Clinton Street
Charlevoix
616-547-2901
Patients seen by referral only

Dr. Michael W. Koskus
Board Certified Audiologist Ph.D., CCC-A
Professional Audiology Service
Hearing Aids
Hearing Testing
Hearing Aid Supplies and Repair
Accepted Insurances:
BCBS Auto Workers/BCBS Retired Teachers
BCBS & Aetna State of Michigan Employees
Office Hours: Mon.-Fri. 8:30-5:00
and evenings by appointment
820 Arlington
Petoskey, MI 49770
616-348-3666

Greensky Hill Church planning to build new fellowship hall

By L. Scott Swanson

Work groups will be coming from throughout the Midwest this summer to help build a new fellowship hall for the Greensky Hill Methodist Church, Rev. Benton Heisler said 12 different work teams will work on the hall. Two of the teams are from Indiana, one is from Wisconsin and another is from Ohio. The remainder are from Michigan. Heisler noted that one of the work teams has an average age of almost 70.

Greensky Hill was a church founded by missionary Peter Greensky for Native Americans (American Indians) in the 1840s. Approximately three-fourths of the members of the present day church are Native Americans.

The new fellowship hall will be a 70' by 80' building with seating capacity for up to 175 people. There will be dividers so that it can be separated into three classrooms. An eight-foot deep covered porch will provide an additional outdoor area where people can sit and talk. The projected cost, including both material and labor, for the building is $250,000.

In addition to serving for routine church functions, the hall will also be used for camp meetings and retreats.

Heisler said it may also be used for other Native American programs such as satellite health clinics.

The present fellowship hall is not winterized. There is water available, but due to inadequate heat the water must be shut off from November to April each year. The new hall will be heated and insulated.

Anyone wishing to assist with the project may contact Heisler at 547-2654.

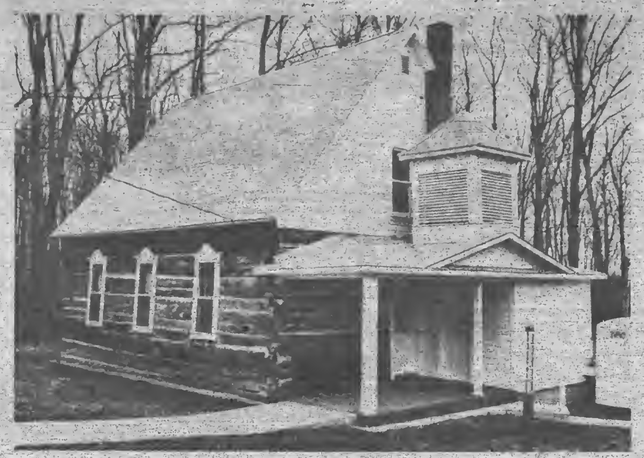

The old log church at Greensky Hill will soon be joined by a new fellowship hall. Volunteer work crews from throughout the Midwest will visit Charlevoix this summer to help build the new hall.

Charlevoix High School Symphonic Band to perform spring concert

Members of the Charlevoix High School Symphonic Band will perform in a spring Concert Tuesday evening, April 21 at 8 p.m. in the Charlevoix High School Gym.

The 85 band students will entertain the audience with a variety of instrumental music selections. The concert will open with Manhattan Beach, one of John Philip Sousa's most well known marches. The group will also play the three selections which it will perform later in the week at the State High School Band and Orchestra Festival in Romulus.

Flutist Jake Porath and clarinetist Chris Cupp will play instrumental solos which brought them first division ratings at the State solo and ensemble festival in Big Rapids.

To close the program, the band will join forces with students from the performing arts department to present highlights from Andrew Lloyd Webber's hit musical "Cats".

Band director Terry Isenbarger promises that the concert will provide an hour of entertainment which will present the band at its best, in a culmination of the work which has been accomplished over the past school year. An admission charge of $2 per person or $5 per family will be collected at the door.

Brown's Drycleaners
Dry Cleaning Special
OUTERWEAR
2 for 1*
(April 20 - May 2)
Charlevoix Laundromat
1204 E. Bridge Street, Charlevoix
Mon.-Sat. 7:30 a.m.-9 p.m.; Sun. 8 a.m.-8 p.m.
*No same day service • 547-5151

CLASSIFIED ADS ARE AT WORK, WHILE YOU ARE BUSY WITH MORE IMPORTANT THINGS!!!
CALL 547-6558

JOIN
March of Dimes
WalkAmerica
For Healthier Babies
Sponsored by:
MERCY HEALTH SERVICES NORTH
Grand Traverse Community Hospital
Two Good Reasons to WalkAmerica
So all babies can be born this healthy.
Join the March of Dimes WalkAmerica. Walk for healthier babies. Call the March of Dimes Birth Defects Foundation and sign up today!
9&10
WWTV WWUP-TV The News Leader
Saturday, April 25, 1992
★ New! Shorter, scenic route
Starts & ends at Alexander's
Registration: 8:30 a.m.
Walk begins: 9:00 a.m.
Prizes for Top 3 Individual Fund-raisers in both the Youth (under 18) and Adult (18 & over) Division. Winner's choice.
Adult: B/W T.V. Stereo; Getaway Package; 35mm Camera
Youth: Game Boy; Bike; B/W T.V.
*Everyone with $100 or more gets a top quality WalkAmerica T-shirt
********Top Team Awards*********
SPONSOR SHEETS AVAILABLE AT KMARTS
So come on out, have fun, and join the campaign for healthy babies!!!

APR 1992

Obituaries

Leslie Earl Payne Jr.

Leslie Earl Payne Jr., 78, former Charlevoix resident and well known area musician, died April 11, 1992, at his home in Haughton, La.

Funeral service will be 2 p.m. Tuesday, April 14, at Hill Crest Memorial Funeral Home, Highway 80 East, Bossier City/Haughton, La. The Rev. Larry Stafford of the First United Methodist Church of Bossier will officiate and interment will be in Hill Crest Memorial Park.

Mr. Payne was born Sept. 18, 1913, in Valparaiso, Ind. He and his wife Ruth were married in Charlevoix. Mr. Payne was a Charlevoix native and had been a resident of the Haughton, La. area for the past five years. He was a veteran of World War II and belonged to the Musician's Union.

Survivors include his wife, Ruth I. Payne of Haughton; three daughters; four sons; one brother; 21 grandchildren; and several great-grandchildren.

The family suggests memorial contributions be made to the Hospice of Louisiana, P.O. Box 32600, Shreveport, La. 71130, or to the American Cancer Society.

Arrangements were handled by the Hill Crest Memorial Funeral Home in Louisiana.

Rosemae Holecheck

Rosemae Holecheck, 82, of Norwood, died Thursday, April 9, at Grandvue Medical Care Facility.

She was born May 2, 1909, in Banks Township, the daughter of Morris and Anna (Groenink) Henry.

On Sept. 11, 1930, she was united in marriage to Robert Holecheck in Banks Township, and they made their home on a farm on Genett Road in Norwood. Mr. Holecheck died in July, 1984.

She was a member of the Norwood United Methodist Church.

She is survived by one son, Erwin Holecheck of Atwood, three grandchildren, two great-grandchildren, nieces and nephews. She was preceded in death by a half-brother, Wilmer Welch.

Funeral services were held Monday, April 13, at Hastings Funeral Home in Ellsworth with the Rev. James Evenhouse officiating. Burial will be in Norwood Cemetery.

John E. Lamphear

John E. Lamphear, 64, a native of Charlevoix died April 8 in Atlanta, GA. Mr. Lamphear was the son of Charles and Mildred Lamphear of Charlevoix. He attended Charlevoix schools before moving to Detroit where he graduated from Highland Park High School. He later served in the United States Navy and was an automobile dealer in Birmingham, Alabama.

Mr. Lamphear is survived by his wife, Barbara (Beaudry) Lamphear, three sons, Michael of Seattle, WA; Steven, of Atlanta, GA; John of San Antonio, TX., and a sister, Byrnece Margaret (Mrs. F.E.) Greifenstein of Little Rock, AR., and five grandchildren.

A memorial service will take place in Charlevoix sometime in the near future.

BEACONS OF BLESSINGS

by PASTOR MERLE WELLHOUSEN

This time of the year finds many of us becoming restless when it comes to our desire to see trees sprout leaves, flowers begin to bloom, grass change from brown to green, robins frequent our yards, fishing rods come out of our basements, boats taken out of winter storage, golf clubs and tennis rackets return to our hands. This is a time we expect new growth, wildlife activity, life from perceived death. Likewise, we also expect increased participation in Easter season worship. Many people, for one reason or another, find themselves sitting in the seats at their local congregation hearing the familiar scripture passages regarding Jesus' Last Supper, His arrest, the fleeing of the disciples, the denial of Peter, the crowing of the rooster, the unjust trial, the carrying of the cross, the crucifixion, the seven-last-words of Jesus, Jesus' death, the rending of the curtain, Jesus' burial in the tomb.

I do not believe it is the message of death that draws us to worship this time of the year, because we are bombarded with death each day: plane crashes, drug wars, automobile and boating accidents, cancer, Aids, suicide. I believe it is the message of life that draws us together. In spite of the fact that all life is under the curse of death, Jesus Christ went to the tomb lifeless, breathless, apparently hopeless! And He rose from the grave on the first morning. Life broke forth from among the dead! Life came forth from the lifeless!

It is because of Jesus' rising from the dead that this Easter season will draw many people to worship. It is because Jesus showed His love for us — He did not just say He loved us — He stretched out His arms and died! It is through Jesus' life and death that sin has been dealt an enormous blow — but it was through Jesus' rising from the grave that death was dealt its final blow! This Easter season, we have been given the promise of life from death, hope for tomorrow! "Why do you look for the living among the dead, He is not here; He has risen just as He said He would." Luke 24:5-6

(Pastor Merle Wellhousen is pastor of Bethany Lutheran Church. Beacons of Blessings is provided to the Courier by Wellhousen and other members of the Charlevoix Ministerial Association.)

Drama depicts the life of Christ

The Promise, a pageant about the life of Jesus Christ will be performed by the music and drama departments of Charlevoix Assembly of God Church during Easter weekend.

Th Promise is a presentation of the Easter story featuring choral and solo music, orchestra, and live drma. Contemporary gospel songs such as "In the name of the Lord by Sandi Patti and Gloria Gather are included.

Performances of The Promise will begin at 7 p.m. Thursday and Good Friday, April 16 and 17 and Easter Sunday at 10:30 a.m. and 7 p.m. Doors of the church will open 45 minutes prior to the performance. The Charlevoix Assembly of God Church is located two miles south of U.S. 31 on M-66.

Charlevoix Area Church Services

COMMUNITY REFORMED CHURCH of Charlevoix – Petoskey Avenue
Morning Worship 9:00 a.m.
Sunday School 10:00 a.m.
Morning Worship 11:15 a.m.
Evening Worship 7:00 p.m.
Wednesday Evening (Oct.-May) 7:00 p.m.
Pastor: Larry Grooters 547-9482 or-2509

COMMUNITY CHURCH OF GOD 202 W. Hurlbut
Sunday School 9:45 a.m.
Morning Worship 11:00 a.m.
Evening Worship 6:30 p.m.
Pastor: Bruce E. Hamilton 547-2875 or-4860

EVANGELICAL LUTHERAN CHURCH (E.L.C.A.) Corner of Third & Nicholls Street – East Jordan
Sunday Worship 11:00 a.m.
Sunday School 9:45 a.m.
Pastor: Robert Herbon 536-7566

FIRST CONGREGATIONAL CHURCH UNITED CHURCH OF CHRIST – State St. at Park Ave.
Sunday School 10:00 a.m.
Morning Worship (summer) 10:00 a.m.
(winter) 11:00 a.m.
Pastor: Phillip G. Schairbaum ..... 547-9122 or 5499

BETHANY LUTHERAN CHURCH 1407 Bridge Street
Worship Service 9:30 a.m.
Sunday School 10:45 a.m.
Pastor: Merlin R. Wellhouser 547-9448

SAFE HARBOR SOUTHERN BAPTIST CHURCH US-31 & Old US-31
Sunday School 10:00 a.m.
Worship 11:00 a.m.
Sunday Evening Bible Study 6:00 p.m.
Reverend: J. Perry Fowler 547-6283

THE FIRST BAPTIST CHURCH AMERICAN BAPTIST CHURCH M-66 South of U.S. 31
Sunday School 9:45 a.m.
Morning Worship 11:00 a.m.
Evening Service 7:00 p.m.
Wednesday Family Night 7:00 p.m.
Pastor: Michael Dennis ..... 547-4121 or -9765

CHRIST EPISCOPAL CHURCH West Clinton Street at Clinton
Sunday
Holy Eucharist 10:00 a.m.
and Youth Worship Center
Wednesday - Holy Eurcharist 12:05 p.m.
Pastor: Lander Carter 547-6322

CHRISTIAN SCIENCE CHURCH West Clinton Street
Sunday School 11:00 a.m.
Morning Worship 11:00 a.m.
First Wednesday of Month 8:00 p.m.

GREENSKY HILL INDIAN UNITED METHODIST CHURCH Old U.S. 31 North
Morning Worship 9:30 a.m.
Sunday School 10:30 a.m.
Pastor: Benton Heisler ..... 547-2654 or -5168

BIBLE BAPTIST CHURCH 904 May Street
Sunday School 10:00 a.m.
Morning Worship 11:00 a.m.
Evening Worship 6:00 p.m.
Thursday Evening 7:00 p.m.
Pastor: James Green 547-4300

ST. MARY'S CATHOLIC CHURCH South Bridge Street
Saturday Night Mass 5:30 p.m.
Evening before Holy Days 7:00 p.m.
Sunday Masses 8:00 a.m. and 10:00 a.m.
Pastor: James Gardiner 547-6652

BARNARD UNITED METHODIST CHURCH Barnard at Kloester Road
Church School 9:00 a.m.
Sunday Worship 10:15 a.m.
Pastor: Bob Bellairs 547-5269

CHURCH OF THE NAZARENE Corner of U.S. 31 and Water Rd.
Sunday School 10:00 a.m.
Morning Worship 11:00 a.m.
Evening Service 6:00 p.m.
Wednesday Evening 7:00 p.m.
Pastor: Duane Nelson 547-5711

ASSEMBLY OF GOD M-66 South
Sunday School 9:30 a.m.
Morning Worship 10:30 a.m.
Evening Service 6:00 p.m.
Wednesday Evening 7:00 p.m.
Pastor: Lowell Anderson ..... 547-6430 or -6232

IRONTON CONGREGATIONAL CHURCH Ironton
Sunday School 9:45 a.m.
Morning Worship 11:00 a.m.
(summer)
Pastor: Harold E. Kruse ..... Eastport 599-2321

EAST UPRIGHT CHURCH OF GOD 203 E. Upright
Sunday School 10:00 a.m.
Morning Worship 11:00 a.m.
Evening Worship 6:00 p.m.
Wednesday Evening 7:00 p.m.
Pastor: Robert Zerryp 547-4221
Parsonage 547-2417

TEMPLE B'NAI ISRAEL Corner Michigan & Waukazoo – Petoskey
Student Rabbi Jonathan Balch 347-8740
President: H. Wilens 347-8033
Greeting 7:45 p.m.
Friday Service 8:00 p.m.

UNITED METHODIST CHURCH 104 State Street
Sunday School 9:30 a.m.
Sunday Worship 11:00 a.m.
Pastor: Benton Heisler 547-2654 or-5168

NORWOOD UNITED METHODIST CHURCH Norwood
Sunday Worship 9:00 a.m.
Pastor: Bob Bellairs

Charlevoix Church Services Directory sponsored by:
Charlevoix County State Bank
First State Bank of Charlevoix
Winchester Funeral Home
Charlevoix Courier
Pat McKeown Ford

Charlevoix Area Church Services

Community joins for Good Friday Service

The annual community Good Friday Service will be hosted by the Community Church of God at 202 West Hurlbut this year. The service will begin at 1 p.m. At 12:30 p.m., people will meet at Oleson's parking lot for a cross processional to the service.

The service will go throughout the afternoon. People may stay for the entire service or if their schedule requires, stay for only a portion of the service.

Bethany Lutheran plans Easter breakfast

Bethany Lutheran Church will celebrate Holy Communion at Maundy Thursday service at 7:30 p.m. A special candle-light service will highlight the Good Friday service at 7:30 p.m.

On Sunday April 19, the men of Bethany Lutheran Church will cook and serve the Easter breakfast with a menu of scrambled eggs, pancakes, smokey link sausages, coffee, milk and orange juice. The food items have been donated by the congregation and the breakfast will be free. However a good-will donation will be accepted and donated to Rev. Dale Talsma, Missionary to Nigeria, West Africa. Don Schneider is coordinator for this breakfast.

Following the breakfast, there will be Easter Worship service at 9:30 a.m. and 11 a.m. Nursery service will be available during worship

Habitat for Humanity breaks ground for home

The Northwest Michigan Habitat For Humanity broke ground for their first home Thursday, April 9 in Boyne City. The Northwest Michigan group encompasses Charlevoix and Emmet Counties. It was formed approximately two years ago.

The goal of Habitat for Humanity is to help people get into a home of their own. The Habitat group selects a family and helps that family fund and construct a new home. The family participates in construction, or contributes time in some other way, and pays for the home through a low down payment and an interest-free 20-year mortgage. The money paid on the mortgage is put back into a revolving fund which helps fund additional homes.

"It's not a hand-out. It's a hand-up," explained Habitat public relations officer Maxine Hough.

The home will be at the corner of Arthur and Jefferson Streets on a lot donated by the city of Boyne City. The building trades class from Boyne City High School is going to help build the home.

Dan and Sherri Robinson head the family chosen for the first home. They have three young children. The home is a fairly simple, straight forward design. Town and Country Homes worked with the Robinsons to design the home. If things go well, the home will be completed by the end of this summer.

The Habitat chapter will build its second home somewhere in Emmet County and then will be looking for another lot to build on in Charlevoix County.

The Charlevoix Ministerial Association is working with the Salvation Army and the Manna Project to found a soup kitchen in Charlevoix. At the organizational meeting for the project were (from left): Duane Nelson - Church of the Nazarene, Capt. David Hugger - Salvation Army, Jan Boss - Community Reformed Church, Budd Tallberg - Manna Project, Larry Grooters - Community Reformed Church, Benton Heisler - United Methodist Church, Joe Johnston -Assembly of God Church, Cliff Molnar - Assembly of God Church, Lander Carter - Episcopal Church, Bruce Hamilton - Church of God, Robert Zeerup - East Upright Church of God; Phil Schairbaum - Congregational Church.

Ministers organize soup kitchen

A soup kitchen will open in Charlevoix early next month. The kitchen, which will operate out of the United Methodist Church, will provide free lunches to needy people Monday through Friday. The kitchen will be a joint effort of the Charlevoix Ministerial Association, Salvation Army and the Manna project.

"It's really a trial effort to see if there are the kind of people (in this area) that need this kind of assistance," Rev. Benton Heisler of the United Methodist Church explained.

A similar kitchen is co-sponsored by Manna and the Salvation Army in Petoskey. That kitchen served 500 meals last month.

Heisler said that although the Ministerial Association is coordinating the kitchen and the United Methodist Church is serving as a host site, he hopes this will be a community effort. People who wish to help by contributing time, food or funding are asked to contact Heisler at 547-2654.

The soup kitchen will be open from 11:30 a.m. to 1 p.m. Monday through Friday once it begins operation next month.

Wedding In Your Future?

A Welcome Wagon Engagement Visit is an ideal way to get free tips and suggestions for your special day.

I'll bring gifts and many helpful ideas you can use, plus cards redeemable for more gifts at local businesses—wedding experts who can help you with your plans.

Please call me so we can arrange a visit.

Welcome Wagon

Marilyn Izor, 547-6733

The Classifieds Really Measure Up!
• Price
• Results
• Selection

the PERFECT TOUCH
Wedding Stationery
by
Carlson Craft
Charlevoix Courier
112 Mason St. • Charlevoix • 547-6558

APR 1992

1992 Spring Carnival

A couple of more balloons and Dianne Long would have be in danger of defying gravity.

Emily Heck concentrates as she tosses a ring.

Caleb McCary (front) and his brother Cody were successful using magnets for fish bait.

Bruce Reid, catchin' any? Yep, several hundred. There's gold in them there fish.

Students named to high school honor roll

Following is the Charlevoix High School 4th marking period honor roll which ended March 6, 1992.

12th Grade all "A" honor roll: Helen Hamlin, Matt Robinson.

12th Grade "B" honor roll: Jennifer Barnadyn, Sam Bingham, Travis Blissett, Troy Bonar, Jason Borths, Dan Boss, Kristen Browe, Jackie Brewster, Katherine Campbell, Amy Cook, Brian Coolman, Char Cunningham, Henri Dhaseleer, Lance Emig, Ryan Eveleigh, Cheryl Gagnon, Kathleen Heise, Cindy Herriman, Dan Hoadley, Julie Hoffman, Tammy Holm, Janie Joseph, Ruby Johnson, April Keller, Janet Kniat, Becky Kuebler, Luke LaBlanc, Gabrielle LaCroix, Danielle Loucks, Anne Lovell, Becky Martin, Melissa McClanathan, Tracy Meadows, Ken Olinger, Edith Pair, Melissa Paliwoda, Tony Pearsall, Dawn Peterson, Luke Porath, Todd Prevo, Kristen Ranville, Stacy Resch, Kristen Ricks, Val Russell, Antje Scherffig, Brad Sumcrix, Stacy Tilton, Craig Wilson, Shawn Young.

11th Grade all "A" honor roll: Janel Campbell, Nancy Dammann.

11th Grade "B" honor roll: Gary Arnold, Megan Bickersteth, Jeremy Bogart, Donna Bowman, Jenny Bowman, Amber Bradley, Heather Buckner, Lori Cummings, Brad DeGrow, Eric Dickinson, Heidi Dietrich, Angelina Doan, David Donner, Cari Fershee, Megan Friedly, Annette Gardner, Julie Gengle, Russell Hand, Kelly Heck, Michelle Keem, Kim Keller, Laura Kelly, Angela Lambert, Aimee Livingston, Laura Loder, Jerry Lovell, Andrea Maiye, Jenna McElroy, Autumn McKenzie, Mindy Noirot, Cheryl Nortley, Chris Pease, Jamie Pfluecke, Amber Phillips, Jake Porath, Tony Potter, Anne Schairbaum, Dorsey Sherman, Suzie Sineway, Christy Siwarga, April Sliwinski, Matt Smith, Emily Smith, Kim Solomon, Amy Spang, Billie Sue Warden.

10th Grade all "A" honor roll: Matt Norton.

10th Grade "B" honor roll: Kelly Bearss, Jesse Beatty, Jeremy Boss, Stephanie Boss, Elizabeth Browe, Carrie Cunningham, Carrie DeWitt, Josh Dhaseleer, Jamie Doan, David Dobulis, Brad Donaldson, Darren Drayton, Bert Elliou, Jeff Hoffman, Trina Holm, Gregg Holmes, Dan Jackson, Wendy Jacobs, Don Jess, Jessica Johnson, Jeff Joy, Jessica Kline, Ellen McKinney, Nicole Moore, Melissa Mosher, Michelle Murphy, Tiffany Palmer, Amy Parrish, Amy Phillips, Julie Rowbotham, Shannon Rowell, Becky Schulmeister, Teresa Scese, Jenny Seibert, Kristina Simmons, Jaime Stebe, Bree Swan, Carrie Wakulat, Sadie Whaley, Jessie Wheat.

9th Grade all "A" honor roll: Eric Anderson, Lisa Borths, Chris LeButt, Kaylee Manker, Mark Shairbaum.

9th Grade "B" honor roll: Reid Beegan, Michael Bennett, Angela Buday, Mike Bush, Becca Chamberlain, James Conlan, Steve Crook, Samantha DeYoung, Matt Dickinson, Daniel Donner, Bridget Drayton, Carolyn Elliott, T.J. Felter, Robert Gillum, Liz Grunch, Christina Hahn, Debbie Hamilton, Paul Henne, Lisa Hoadley, Andrew Laucher, Bryan Liotta, Bethany Marunus, Tabatha Potter, Jennifer Schaefer, Sara Schenck, Jessica Schulmeister, Gretchen Scott, Callie Siwarga, Ryan Smith, Kelly Yarosh.

Barnard Grange plans week of activities

Barnard Grange will celebrate Grange Week April 19-25. Founded in 1867, the Grange was the first fraternal farm organization in the county. today it is also recognized as a family oriented rural community service organization.

Sunday April 19 there will be a Hymn Sing and the presentation of the community Citizens Award beginning at 7 p.m. There will be finger food and time for fellowship. The public is cordially invited to attend.

Monday April 20 at 6 p.m. members will gather for our Grange Cleaning Bee, both inside the hall and in the yard.

Wednesday April 22, the Junior Grange will sponsor a Pancake Supper from 5 to 7:30 p.m. Cost is $3 for adults and $1.50 for children 5-12 years, under 5 years free. There is also a family ticket available for $10. The Juniors will be doing the serving and are hoping for a good turnout for their first fund raising event.

CLASSIFIED ADS ARE AT WORK, WHILE YOU ARE BUSY WITH MORE IMPORTANT THINGS!!!
CALL 547-6558

YOUR NEW 1992 PHONEGUIDES ARE ARRIVING . . .

AT YOUR DOOR

If we missed you, or if you need an extra directory, or two, stop in at one of these convenient Northwest Michigan locations.

— FREE AT THESE LOCATIONS —

ALANSON
W.W. Fairbairn & Sons
Old Kent Bank

ATWOOD
Evergreen

BEAVER ISLAND
McDonough Market

BOYNE CITY
NBD Bank
FMB Northwestern
First State Bank of Charlevoix

BOYNE FALLS
Northwestern State Bank
FMB Northwestern

CHARLEVOIX
Charlevoix County State Bank
Chamber of Commerce
Don's IGA

EAST JORDAN
FMB Northwestern
(BOTH LOCATIONS)

GOOD HART
Good Hart General Store

HARBOR SPRINGS
Harbor Springs State Bank
NBD Bank

INDIAN RIVER
Citizens National Bank

MACKINAW CITY
Citizens National Bank
1st of America

PELLSTON
Citizens National Bank

PETOSKEY
First of America Bank
NBD Bank
Old Kent Bank
Chamber of Commerce
FMB Northwestern
Bear Creek Power Equipment

WALLOON LAKE
Old Kent Bank

WOLVERINE
Wolverine General Store

PhoneGuide
COMMUNITY TELEPHONE DIRECTORY

APR 1992

SPORTS

Scores from area bowling leagues

Industrial Bowling League
April 4
HIGH INDIVIDUAL GAMES

	Game
Bob Young	223
Jerry Puhl	226
Gary Castro	245
Dan Gillespie	231
Pat Kerr III	222

HIGH INDIVIDUAL SERIES

	Game
Bob Young	612
Pat Kerr	601
Jerry Puhl	603
Tom Morrison III	567
Ted McGlinch	609

Sportsman's Bowling League
Reported by Jay Mooryak
April 5 -

	W	L
Gillespie Oil	471	279
Strike Force	412	338
Paul Bunyan Lanes	412	338
Strike Force	398	352
Harbor Industries	313	437
Lamp Enterprises	244	506

HIGH INDIVIDUAL GAMES

	Game
Randy DeYoung	258
Randy DeYoung	212
Manny Garibaldi	220
Stan Fredonek	223
Jack Hmielecki	214

HIGH INDIVIDUAL SERIES

	Game
Dan Gillespie	762
Randy DeYoung	659
Ivy Burry	778
Stan Fredonek	775
Bryan Roloff	777

HIGH TEAM SERIES

Strike Force	2590

HIGH TEAM GAME

Gillespie Oil	768

Adult Youth Bowling League
April 5 -

	W	L
Moore, Mooryak	14	6
Fredrich, Mooryak	12	8
Livingood Roath	11	9
Pittmans	10	10
Fellicks	8	12
Walker	5	15

HIGH INDIVIDUAL GAMES

	Game
John Fredonek	211
Jay Mooryak	212
Lisawa Mooryak	214
Ryan Pittmas	215
Rod Pittman	219

HIGH INDIVIDUAL SERIES

	Game
John Fredonek	535
Jay Mooryak	555
Lisawa Mooryak	563
Ryan Pittmas	505
Jake Pittman	510

HIGH TEAM SERIES

Livingood Roath	2448

HIGH TEAM GAME

Pittmans	922

Senior Bowling League
Reported by Fritz Pultpatt
April 8 -

	W	L
C. Price/Kenney Trucking	38	18
D.C.L.	35	21
Paul Bunyan Lanes	34	22
Fuff's of Petoskey	33	23
Twin Bay Glass	33	23
J-Electric	30½	25½
Alexander's	30	26
R. VanLoo & Sons	28	28
Harbor Barber/Hewards	27	29
Charlevoix County Bank	27	29
Clarks Sportsmen	27	29
Brown & White Builders	24	32
Central Drugs	22½	33½
Bridge Club Bar	21	35
Parks Auto Parts	20	36
Bay Lore	19	38

HIGH INDIVIDUAL GAMES

	Game
Larry Compo	233
Ron Hoole	225
Fritz pultpatt	237
Dick Putman	223
John Fredonek	247

HIGH INDIVIDUAL SERIES

	Game
Dave Drews	559
Larry Compo	574
Rory VanLoo	566
Ivy Burry	567
Dick Putman	633
John Fredonek	628
Carl Price	575

HIGH TEAM SERIES

Paul Bunyan Lanes	3167

HIGH TEAM GAME

C. Price/Kenney Trucking	1135

Monday Madness Bowling League
Reported by Leanna Mooryak
April 6

	W	L
Teachers	454	236
Paul Bunyan Lanes	452	348
Flight Deck	392	358
Bogard Rooling	391	359
P.L. Fritsby	363	397
Mark White Painting	346	404
Ebinga Market	337	413
A.A.A.	315	435

HIGH INDIVIDUAL GAMES

	Game
Rosemary Johnson	223
Carol Burry	200
Thoda Ebinga	201
Leanna Mooryak	208
Leanna Mooryak	204

HIGH INDIVIDUAL SERIES

	Game
Judy Vandezark	541
Rosemary Johnson	619
Sally Gear	669
Audrey Nelson	618
Barb McGlinch	631
Carol Burry	680
Thoda Ebinga	662
Maxine Ruis	615
Clara Compagner	618
Betty Bergmann	620

HIGH TEAM SERIES

P.L.Fritsby	2546

HIGH TEAM GAME

Flight Deck	895

Tuesday Night Ladies Bowling League
Reported by Helen Emerone
April 7

	W	L
Central Drug	36½	15½
Medusa I	36	16
Birdies	29	23
Medusa II	29½	23½
Paul Bunyan Lanes	26	26
Midwest	25	27
The Country Gals	24	28
McDonalds	23	29
Country Critics Club	23	29
Sears	23	29
Buy Low	22	30
Nessy's Old Place	15	36

HIGH INDIVIDUAL GAMES

	Game
Elaine Avery	221
Jane Pittman	215
Connie Bonfini	205
Sherrie Parset	204
Sherrie Parset	212

HIGH INDIVIDUAL SERIES

	Game
Elaine Avery	504
Sally Gear	533
Jane Pittman	565
Sherrie Parset	582

HIGH TEAM SERIES

Birdies	2541

HIGH TEAM GAME

Birdies	916

Church Bowling League
Reported by Joe Clemenowski
April 8 -

	W	L
Ferguson/Chamberlain	412	288
Townhouse Bar	405	294
The Flight Deck	367	333
Ottavio's	361	339
Lutherans	336	364
Brown Electric	312	388
St. Mary's	305	395
Bellbowl	301	399

HIGH INDIVIDUAL GAMES

	Game
Sam Washburn	225
Joe Clemenowski	221
Al Weaver	227
Greg Lopes	241
Greg Lopez	234
Jim Potter	221
Larry Potter	222

HIGH INDIVIDUAL SERIES

	Game
Sam Washburn	618
Al Weaver	599
Greg Lopez	656
Jim Potter	600
Larry Potter	559

HIGH TEAM SERIES

Bellbowl	3211

HIGH TEAM GAME

Bellbowl	1175

Guitar Gals Bowling League
Reported by Sally Gear
April 9 -

	W	L
Whitley's Floor Cover	393	217
Charlevoix Cutlery	358	234
Carew's Shoes	317	283
Don's IGA	314	286
Nanny's Old Place	294	316
Argonne Support Club	278	322
Grey Gables Inn	233	367
PS The Added Touch	225	375

HIGH INDIVIDUAL GAMES

	Game
Barbe Mooryak	194
Kaye Miller	191
Sally Gear	191
Sally Gear	189
Rosemary Johnson	192

HIGH INDIVIDUAL SERIES

	Game
Barbe Mooryak	529
Connie Wood	512
Sally Gear	563
Cathy Cross	503
Cindy Urban	489

HIGH TEAM SERIES

Whitley's Floor Cover	2546

HIGH TEAM GAME

Whitley's Floor Cover	942

In Between Mixed Bowling League
Reported by Linda Putman
April 6 -

	W	L
Brown	35	21
L & M Gardner	34	22
Potter/Building	33	23
Putman	33	23
Agar	31½	24½
Hersha	28½	26½
Howell/Peterson	28½	27½
S & S Gardner	28	28
B & D Smith	26½	29½
Thorp	26	30
Sutton	26	30
E & J Smith	26	31
Smith/Balch	25	31
Eichhott	24	32
Gingle	22	34
Chase	22	34

HIGH INDIVIDUAL GAMES

	Game
Dick Putman	190
Sharon Gardner	198
John Smith	189
Jim Brown	191
Mike Eichhott	197

HIGH INDIVIDUAL SERIES

	Game
Linda Putman	495
Saumes Gardner	508
Jim Brown	532
Maury Gardner	548

HIGH TEAM SERIES

S & S Gardner	1322

HIGH TEAM GAME

Brown	523

Wednesday Hits Darts Bowling League
Reported by Sally Gear
April 8 -

	W	L
Paul Bunyan Lanes	74	42
Chr. Ford Cleto	70½	45½
Pizza Hut	66	50
Cross Fisheries	64½	51½
The Flight Deck	61	55

HIGH INDIVIDUAL GAMES

	Game
Tessa Wilkye	200
Jeka Manson	180
Carol Wells	178
Marlene Evans	176

HIGH INDIVIDUAL SERIES

	Game
Tessa Wilkye	491
Carol White	477
Marlene Evans	520

HIGH TEAM SERIES

Paul Bunyan Lanes	2529

HIGH TEAM GAME

Pizza Hut	914

Track team takes second

Charlevoix's boys' track team opened their season with a second place finish in a five-team meet at Traverse City April 8.

The host team dominated the meet, compiling 129 points. The Rayders placed second with 31 points. Rounding out the field were: Suttons Bay with 30 points; Traverse City St. Francis with 27, and Benzie Central with 27.

Charlevoix took two first places. Matt Smith, a junior, won the 1600 meter run in a time of 4:40 while the 1600 meter relay team of Lance Emig, Luke LaBlance, Mike Sevenski and Jason Frabis broke the tape in a time of 3:37.7.

Charlevoix's 400 meter relay team was running first, but was disqualified du to a fouled up handoff.

In addition to running a stunt on the winning relay team, Sevenski, a senior, also placed second in the 300 hurdles in 43.4 and third in the 110 high hurdles in a time of 16.4.

Other top finishers for the Rayders were:

Emig, second in the 100 yeard dash in a time of 11.3.

Jason VanLoo, fourth in the 100 -- yard dash in a time of 11.9.

Zach Pajtas, Erik Hess, Denny Jenski and Mike Bush, fourth in the 3200 yard relay in a time of 9.04.

Brian Coolman, fourth in the 200 meter dash in a time of 24.5.

Emig, Coolman, Jason Frabis and Chris Pease, fifth in the 800 meter relay in a time of 1:44.

Charlevoix will have its first home meet April 22. The Rayders will be hosting county rivals Boyne City and East Jordan.

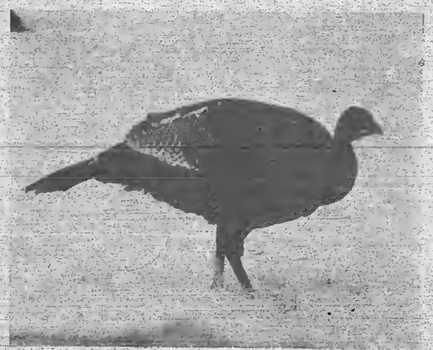

With the onset of spring, turkeys have come out of the swamps and have been turning up all over Charlevoix. This batch was photographed in the back yard of a home on Barnard Road. Other flocks have also been seen near the Charlevoix Area Hospital and in the yards of homes right in town on the north-side.

Joe Left

"Customer satisfaction is my goal. Quality new or used vehicles are a Tallberg trademark."

TALLBERG
CHEVROLET-OLDSMOBILE-GEO
1000 Bay View Rd., Petoskey, MI 49770
(616) 347-2585

Support the merchants who bring you the sports.

CHARLEVOIX COUNTY STATE BANK
A CENTURY OF COMMUNITY INTEREST
CHARLEVOIX • MICHIGAN • 49720
(616) 547-6506
BRANCH OFFICES: M66 • CHARLEVOIX
ELLSWORTH & EASTPORT

Kwikie Duplicating Centers
Kwikie Duplicating Letters
111 Antrim, Charlevoix
547-4172

MANUFACTURERS OF WINDOWS & DOORS
WOJAN
WINDOW & DOOR CORPORATION
21[illegible] Road
[illegible], Michigan 49770
Phone [illegible]
Watts [illegible]

JACK STEBE CUSTOM CARPENTRY
Building
Remodeling
Siding
Decks
Charlevoix View Drive, Charlevoix
547-9066

Petting Farm brings small children and small farm animals together

Debby and Chuck McDermott bought an historic old farm outside of East Jordan two years ago, and moved in with a few dogs and a cat. Now they have a total of 80 animals on the farm, including horses, sheep, ducks, geese, chickens, bunnies, goats, and ponies . "It's all for the benefit of the kids," Debby Mc Dermott said.

Debby McDermott, motivated by a love of animals and a love of kids, started a petting farm at their 121-year old-farm last year. Her daughter, Jamie Riddle, had acquired two lambs for the 4H fair, and the McDermotts decided to buy back the female. The purchase of a ram led to the breeding of sheep, and this spring the McDermotts have 19 new lambs. All of the other animals that the McDermous have acquired are solely for the purpose of children's enjoyment at the petting farm.

"I love kids, and I love my animals, and this is a way to do both," Debby Mc Dermott said.

McDermott, a petite blonde dressed in jeans and a blue denim work shirt, strolls through the farm yard, rubbing her animals behind the ears and talking to them in a soft voice. Even the shetland pony, which was wild and unapproachable when she acquired it, now nuzzles her gently in response to her touch. Indian Runner Ducks waddle past in formation, and a pair of geese honk at a car passing by. "Those are my watch geese," she says. McDermott stops to check up on a sleepy goat, and then help a nervous ewe search for her missing lamb. McDermott is clearly quite comfortable with her variety of animals, which receive a lot of attention and affection from her. Frequent handling is necessary to keep the animals tame enough for eager little children's hands.

The McDermous haven't always been in the animal farming business. They owned and operated the Snickerdoodle Bank in East Jordan, where they baked a variety of upscale muffins and other baked goods. "East Jordan just wasn't ready for the Snickerdoodle Bank," Debby McDermott said of the business. When the bakery business failed, the McDermotts were about to head back downstate when they saw the For Sale sign on the side of M-32. They followed the sign to the old Peseck farm, called Stone Hedge because of the stone wall running around the border, and when Debby saw the huge maple standing between the farmhouse and the barns, she knew she'd found a home. "I said to myself, 'that's my maple tree, just like the one I grew up with.'"

McDermott always wanted to own horses, so she bought a few horses for riding and showing. A belgian work horse named Christa pulls kids on hay rides and wows them with her tremendous size and affectionate nature.

All of McDermott's plans for new animals are geared with children in mind. Last year, she had two regular bunnies for the petting farm, but they quickly grew to be twenty pounds each and unmanageable. This year she'll be buying dwarf bunnies, which will remain small and docile. McDermout would like to buy a small buffalo to round out the animal menagerie, but the $750 price tag for a buffalo has been a deterrent.

McDermott plans to open the petting farm May 1, and the hours will be 10am to 4pm, Sunday through Tuesday. There is no admission charge, but donations are welcome. Debby McDermott explained that donations help to cover the cost of veterinary bills and the 2,000 bales of hay they buy annually to feed the animals.

School groups and church groups are encouraged to visit the farm. A gift shop is housed in the old chicken coop, featuring local artists' wares and crafts.

Photo by Laurie Lounsbury

Sure, he's the black sheep of the family, but he's cute just the same. And he's also friendly. The sheep is one of several small animals on a petting farm near East Jordan.

Photo by Laurie Lounsbury

They honk, quack and cackle constantly. They often appear to lack any sense of mission or direction. And they seem to learn very little from one day to the next. Yet, this is not a group of politicians on the campaign trail. This is a family of ducks. They can be seen at the Stone Hedge Petting Farm near East Jordan.

WARNING
PINE LAKE YACHT CLUB
on the west end of lake Charlevoix will be maintaining open water around the outside perimeter of its harbor throughout the 1992 ice season.
PLYC

Lawn And Garden Equipment Now In Stock

As Low As $899.99
SEARS Catalog BRAND CENTER
06585 M-66 North
Mon.-Sat. 9-6
547-9945

Mopar CUSTOMER CARE

FRONT WHEEL ALIGNMENT
Car $29.95
Truck $29.95
•Precision Set Front End (Any Additional Labor And Necessary Parts Are Extra)
Coupon offer begins on March 30, 1992 and expires on April 25, 1992. Present coupon when order is written. Cannot be used with any other coupons or specials. Taxes not included.

PAT McKEOWN'S DODGE CITY
547-9700 Hours Mon.-Fri. 8-5
2 miles South of Charlevoix on U.S. 31 S.
Mopar CHRYSLER MOTORS PARTS

APR 1992

BUSINESS

Good health leads to good living

(The following story is one in a series of stories being written for the Courier by Ralph McRae. McRae is a former mayor and city council member and is currently a member of the Charlevoix Industrial Development Committee. This week's story concerns District Health Department #3. It is a continuation of a story from last week. Last week's story was an overview of the entire Health Department operation. This week's story focuses on one particular branch, Family Health Services, of that operation.)

By Ralph McRae

Linda Yaroch is the director of the Family Health Services branch of District Health Department #3. Under her direction Family Health Services provides and promotes programs to improve the lives of mothers, infants and young children. Assisting her is a professional staff of public health nurses, social workers, nutritionists, hearing and vision technicians etc. Yaroch has been with the Health Department for 15 years, the past two as director.

A special program, called WIC (Women, infants and children) promotes healthy women, infants and children by offering better nutrition through supplemental food coupons, good only for certain food items. The program also includes health counseling and immunizations.

Families are also served through medical health screening which provides health screening and counseling for people under 21 years old who qualify for Medicaid. The comprehensive health physical

Continued on page 15

Photo by Ralph McRae
What have I done to deserve this? Terra Lynn Baker, 22 months old, gives Health Department nurse Patricia Bishop an evil look as Bishop administers an immunization shot. Baker is held by her mother, Teresa Bartholomew.

BUSINESS

...Family Services stresses preventive medicine

Continued from page 14

exam checks hearing, vision, weight, growth and development and includes lab tests and counseling.

The Family Health program is very involved in working toward the goal of seeing that all children receive proper immunizations. In 1991, District 3 administered almost 15,000 vaccines through 7,800 appointments - almost three times more than were given by the private sector in the area.

Family Health Services is also involved with helping crippled children. It gives assistance to handicapped and chronically ill children. This assistance includes diagnostic and medical evaluation, counseling, home care, special equipment and clinics. School service scoliosis screening checks sixth, seventh and eighth grade students to detect potential problems with curvature of the spine.

Even before children are born, the health department works with many mothers to provide quality prenatal care. The department is also involved with nursing, nutrition, social work services and child birth classes.

Recently, District 3 has added for young Medicaid patients a Dental Health Service office, located at 601 Bridge Street in East Jordan. Dr. Harry Suckert and two assistants provide full dental services.

One of the guiding philosophies of Family Health Services is that prevention campaigns should be structured to allow for paying less now rather than paying more later. An example of that philosophy is the Woman's Care program which is providing women who are 40 or older with pelvic exams, pap tests, breast examinations and, if needed, mammography screening. The cost to the woman for all of these services ranges between nothing and $100, depending upon ability to pay. Although there are 18,000 women older than 40 in the area covered by District 3, the department has funding for only 12,500. District 3 has worked with area physicians and made arrangements so that all area women will have access to the program.

Care for children is always a main focal point for the District 3 Health Department, but in April it is given special emphasis. The following facts are offered as an indication of some of Michigan's child care problems:

-One fifth of Michigan children are not covered by health insurance.

-In 1990, more than 50,000 cases of child abuse were recorded in Michigan.

-In 1990, there were more than 16,000 children in foster care homes in Michigan.

-Forty percent of Michigan infants who are less than two years old lack one or more recommended immunizations.

-On average, 56 children are born in Michigan each day to mothers who are still children themselves.

-Every day in Michigan, 27 babies are born to mothers who never had prenatal care.

-In 1990, 1,638 infants died before reaching their first birthday. Michigan has one of the worst infant mortality rates in the nation.

Retailers to host Easter Egg Hunt

The Retail Promotions Committee of the Chamber of Commerce will host an Easter Egg Hunt this Saturday, April 18. The hunt will be broken into two sections. Children between the ages of three and five will begin hunting for eggs in East Park at 2 p.m. The eggs will contain prizes. Children who are six, seven and eight years old will begin hunting for eggs in Harborside and Memorial Parks (the parks near the Chamber building) at 2:30 p.m.

There will be a grand prize awarded in each category to the child who finds the egg marked "Special."

The Weathervane will be offering a special Easter Egg Hunt lunch before the event, and the Easter Bunny will be making an appearance there. No hunting license is required, but hunters should bring their own baskets.

BUSINESS DIRECTORY

PLACE YOUR MESSAGE IN OUR BUSINESS DIRECTORY FOR ONLY $9 PER WEEK. CALL 547-6558.
Charlevoix Courier

WOJAN MILLWORK
Albert E. Wojan
PRESIDENT
Pre-Hung Doors
Wood Moldings
Hardwood Lumber
Wayne Dalton Garage Doors
06988 US 31 SOUTH
CHARLEVOIX, MI 49720
Next to Paul Bunyan Lanes
(616) 547-0123

TV, VCR, CAMCORDER & STEREO REPAIRS
24 Hour Service Guarantee*
24 Hour check out of your VCR, TV, Camcorder or Stereo with a complete diagnosis and estimate. Most major brands. Factory trained and authorized technicians.
Buday's Home Electronics
Charlevoix 547-4822
Petoskey 347-3717
*See store for details.

BAY SHORE AUTO PARTS
KEEPS NORTHWEST MICHIGAN ON THE MOVE!
NAPA 547-9963 NAPA
1516 S. Bridge Street

EVERGREEN PROFESSIONAL SERVICE
"Keeping Charlevoix Beautiful"
• Landscaping • Lawn Maintenance
• Flower Beds • Nursery Stock
• Tree Spade • Snow Removal
Thomas Louiselle
04031 Sequanota Rd. Phone:
Charlevoix, Mi 49720 616-547-6723

CHRIS CARSON
Builder-Contractor
Licensed Building
Insured Remodeling
547-9881
10390 Fifth St. Charlevoix

CARQUEST (616)547-6529
1-800-348-4211
AUTO PARTS STORES
CHARLEVOIX CARQUEST
THE RIGHT PLACE TO BUY AUTO PARTS AND MORE!
7:30-5:30 Weekdays
8-4 Saturday
802 BRIDGE ST.
CHARLEVOIX, MI 49720

CHARLEVOIX AGENCY, INC.
Insurance
Donald R. Vaish
Laurie A. Toth- A.A.I.
Dorothy Nelson
112 CLINTON – P.O. BOX 5
CHARLEVOIX, MI 49720
(616) 547-4441

McDuffie Tree Care
Mike McDuffie
B.A. Forestry M.T.U.
MEMBER The National Arborist Association
Fully Insured
Atwood, Michigan
• Trimming • Removal
• Storm Damage
• Cabling and Bracing
• General Forestry Consulting
• Timber Stand Improvement
• Clearance For Buildings/Views and Satellite Dishes
• Stump Removal
Free Estimates
599-2699

BUSINESS DIRECTORY

GHA
GUYOT HICKS ANDERSON & ASSOCIATES INC
THE INSURANCE SOURCE
207 Ferry Avenue • 547-4062
Charlevoix
1 • 800 • 748 • 0414

Sisters Janitorial Specialties, inc.
• Commercial & Residential
• Ultrasonic Blind Cleaning
Have a mess? Call the Specialists!"
547-2635 Terri Smith
Bonded & Insured
547-2517 Ginger Stevens

DESIGN TECH
RESIDENTIAL HOME PLANNING
ARCHITECTURAL DRAFTING
■ CUSTOM HOMES ■ ADDITIONS ■ REMODELING
■ RENOVATIONS ■ REROOFINGS ■ DECK DESIGNS
Call design Tech for all your drafting needs.
STEVEN L. ROZEMA
TEL: (616) 547-2855
906 BRIDGE ST.
CHARLEVOIX, MI 49720

East Jordan
Family Health Center
601 Bridge Street
East Jordan, MI 49727
RODERIC E. TINNEY, M.D.
Diplomate, American Board of Pediatrics
By Appointment 536-2206

DRENTH BROTHERS, INC.
Since 1948
ROAD BUILDING
EXCAVATING
LAND LEVELING
CLEARING
SAND - GRAVEL - TOPSOIL - FILL DIRT - WASHED STONE
LARGE STONE RIP RAP - BALL DIAMOND DUST
Ellsworth, Michigan 49729 616-588-2345

Hufford Vision & Eye Care
Steven Hufford, O.D.
208 Lake Street
P.O. Box 67
Boyne City, MI 49712
(616) 582-9933
"We examine more than your vision"
Monday through Saturday 9-5:30, Closed Wednesday

NORTHWEST LANDSCAPE MANAGEMENT
Professional Landscape Maintenance
Residential • Commercial • Condominiums
• Sod Hydroseeding
• Irrigation Systems
• Lawn Maintenance
• Boulder & Timber Retaining Walls
• Tree Spade
• Shrubs-Trees-Groundcovers
Free Estimates
547-0506
212 W. Carpenter

LANDON
Landscaping Design & Maintenance
• Spring & Fall Cleanups
• Mulch & Bed Preparation
• Fertilization & Weed Control
• Trees Seeding & Sod
• Design & Installation Services
• Masonry Walls, Walks & Columns
• Flowers-Wild-English-Bog Gardens
• Boulder Walls
TORO Irrigation Products Design & Installation
218 Antrim • Charlevoix • 547-4569

APR 1992

Classifieds

Placing your ad is easy. Phone 547-6558 and ask for classifieds.

Classified 90¢ per line
Minimum charge of $3.60.
Save 50¢ service charge by paying in advance.
MasterCard and Visa accepted.

Display Classifieds
$6.60 per column inch.
(Display Classified are ads with borders and artwork.)

Notice of Errors
Check your ads. Please report errors immediately. The Charlevoix Courier is responsible only for the first incorrect insertion. Phone 547-6558 so your ad will appear corrected in the following week's paper.

Deadline is 10 a.m. Monday

Classified Index

003 Service Directory
Announcements
070 Cards of Thanks*
071 In Memoriam*
072 Found & Free Items
073 Lost Items*
074 Happy Ads*
075 Personals*
076 Special Notices*
077 Licensed Day Care/ Adult Foster Care*
078 Travel/Transportation*
Employment
085 Help Wanted Domestic
086 Help Wanted, Miscellaneous
087 Part-Time Help Wanted
088 Sales Help Wanted
089 Positions Wanted*
090 Schools of Instruction/ Employment Prep.*
Merchandise
096 Auction Sales*
097 Business Equipment
098 Office Equipment
099 Antiques & Collectibles
100-133 Garage & Rummage Sales
134 Misc. Items for Sale
135 Super Savers-Items under $100
136 Musical Instruments
137 Fuel & Firewood*
138 Wood Stoves/Chimneys & Heating Accessories
139 Lawn and Garden
140 Snow Removal Equipment
141 Fresh Foods, Produce & Meat
142 Christmas Trees & Trimming
143 Trading Post*
144 Wanted to Buy Miscellaneous
145 Wanted to Rent Miscellaneous
Financial
150 Business Opportunities*
151 Land Contracts/Mortgages*
152 Loans/Investors Wanted*
Real Estate For Sale
154 Business & Income Property
155 Commercial Lots
156 Industrial Property
157 Lots & Acreage For Sale
158 Condominiums Sale/Rent
159 Farms & Farmland
160 Houses For Sale
161 Lake Homes/Frontage
162 Mobile Homes & Sites For Sale/Rent
163 Resort & Vacation Property
164 Wanted to buy Real Estate
Real Estate For Rent
168 Business Places For Rent
169 Apartments/Duplexes For Rent
170 Houses For Rent
171 Resort Property For Rent
172 Rooms For Rent
173 Roommates to Share Rent*
174 Storage Space For Rent
175 Wanted to Rent Real Estate*
Farm-Garden-Livestock-Pets
180 Farm Equipment
181 Livestock & Feeds
182 Horses & Riding Stables*
183 Pets and Pet Supplies Free Pets*
Automotive
190 Aircraft Sales & Service
191 Autos For Sale
192 Classic/Special Autos
193 Pickups, Vans & Light Trucks
194 Heavy Trucks
195 Heavy Equipment
196 Cars & Trucks Rent/Lease
Recreational Marine
200 Campers, Motor Homes, Fifth Wheels & Accessories
201 Motorcycles & Accessories
202 Snowmobiles & Accessories
203 Boats & Marine Equip.
204 Sailboats & Accessories
205 Recreational Vehicles For Rent
Public Notices
209 Bids Wanted*
210 Legal Notices*
* Prepayment Required

SERVICES 003

ASSISTED LIVING: Elderly or Nanny care workers for live-in service. Thoroughly screened and experianced. $900/month full cost. Call Assisted Living, 616-548-5741.
(3-25-5-003)

WE WASH HOUSES, Call Tom, A-Z Mobile Wash, 547-4546. Insured, free estimates, moss removal, power wash boats.
(4-1-4-003)

SPECIAL NOTICES 076

WE'RE HARD TO FIND
...but darn well worth it! Quilting Barn, "We carry everything needed for quilting!"1221-A West Conway Rd., between Conway and Harbor Springs, 347-1116. Authorized Pfaff sales and service.

CLASSIFIED ADS PAY OFF!

SERVICES 003

Introducing Vacation Property RENTAL & MANAGEMENT COMPANY

Professional "worry free" Rental Services for your condominium or vacation home.
Specializing in:
- Weekly, Monthly & Seasonal Rentals
- Waterfront & Intown Homes
- Quality "High-end" Rental Prospects
- Year 'Round Residential Leases

Call For Information

100 Park Avenue, Suite 4, Charlevoix, Michigan 49720
(616) 547-1222 1-800-968-5115

SPECIAL NOTICES 076

TAN NOW AT THE BEACH!
INDOOR TANNING
1 Month Special - $39
Monday-Friday 9 a.m.-6 p.m.
Saturday 10 a.m.-4 p.m.
Market Mall
547-9526

HELP WANTED DOMESTIC 085

MOTHER'S HELPER: Full-time, summer. 2 children - 3 & 8 years. Light housekeeping. Must know how to swim. Experience and references. Call collect 1-219-787-8253.
(4-15-4-085)

results you want? ? you want classifieds !

HELP WANTED 086

THE CITY of Charlevoix is accepting applications for summer positions for park maintenance workers, cemetery maintenance workers, lifeguards and a boat launch attendant. Applicants must be 18. Applications are available at the City Manager's Office, 210 State Street, Charlevoix, MI. Applications must abe received before 5:00 p.m. on April 24, 1992. EOE.
(4-15-1-086)

ANTIQUES 099

QUEEN ANNE wingback chairs. Good condition. $600 for the pair. Call 347-6794.
(4-1-tf-099)

MISC. ITEMS FOR SALE 134

FOR THE lowest price in firearms and accessories, call 347-1116 after 6 p.m. Your authorized federal firearms licensed dealer.

GAUTHIER PICK-UP Toppers. Aluminum or fiberglass. US 31 South of Meijers, Traverse City, 616-941-4555.
(2-12-tf-134)

FUEL & FIREWOOD 137

SPRING SPECIAL
Five cords of mixed hardwoods. $125 plus tax. Call (616) 525-8140.
(3-11-8-137)

WOOD STOVES, CHIMNEYS & HEATING ACCESSORIES 138

WOODBURNING STOVES Mobile Home - Approved: Lopi, Regency, Osburn. Save $. Visit our Cadillac showroom. Call collect 616-775-6831.
(11-27-tf-138)

LAWN AND GARDEN 139

BLUE SPRUCE Trees, four to five feet high. Delivered and planted in your yard. $40. 536-2602.
(4-15-3-139)

BUSINESS & INCOME PROPERTY 154

RETAIL STORE on Bridge St. in Charlevoix. 4324 sq.ft. on 132'x200' lot. $125,000, terms available. For more information phone Jack VanTreese & Associates, 347-3943.
(4-15-4-154)

SMALL STRIP Shopping Center in Boyne City. Four units with approximately 8650 sq.ft. $2000 per month in rental income in 1991. $185,000, terms available. For more information call Jack VanTreese & Associates, 437-3943.
(4-15-4-154)

Continued on page 17

HELP WANTED 086

12 Reasons

Why you should give us a call!

1. Interesting Field
2. Local Employment
3. Chance for Advancement
4. Enjoy Working with People
5. Independent Management Style
6. Diversity of Service
7. Health Care Teamwork
8. Benefits
9. Flexible Work Service
10. Spend More Time with Patients
11. Ground Floor Opportunity
12. Growing Major Health Care Provider

- Home Health Nurses
- Home Health Aides

Local opportunities in your area!

Health Wares offers exciting career opportunities in the home health care field. Be a part of a vital team of enthusiastic professionals. Entry level and advanced positions are available that offer unequalled challenge and unlimited potential!

For appointment call 1-800-748-0103
Health Wares
Your Resource for Home Medical Equipment and Services
Gaylord, Michigan 49735

Continued from page 16

BUSINESS PLACES FOR RENT 168

1101 BRIDGE Street, Charlevoix. 2,200 square feet for only $800 monthly plus utilities. Will subdivide. Real Estate One, 547-5100.
(10-30-tf-168)

CHARLEVOIX: 900 square feet, next to Bridge. High traffic area. Minimum one year lease, security. $900 per month. 547-4046 (days), 547-6600 (evenings). John Haggard.
(1-29-tf-168)

CHARLEVOIX: ENJOY the atmosphere of a spacious office at the Edgewater Inn. $500 per month. Call 547-5323.
(4-8-tf-168)

BUSINESS PLACES FOR RENT 168

New Luxury Executive Office Suites On Round Lake

- Typist, Receptionist, Fax, Phones and Executive Office Furnishings included in rent.
- Breathtaking views of Round Lake, Pine River Channel and the Bridge.
- Skylights, Built-in Bookcases, Fireplaces, Eight Foot Mahogany doors, and Quartz lighting.

Call 547-1042
(6-19-tf-168)

APARTMENTS FOR RENT 169

COUNTRY LIVING AT ITS BEST. One bedroom, no water bill, no sewer bill, no electric bill. Great for 1 or 2 people. $225 per month plus deposit. US 31-Atwood, Elzinga Farm Market. 599-2604.
(4-15-1-169)

RESORT PROPERTY FOR RENT 171

RUSTIC 3-BEDROOM furnished cabin. Weekly, May through October. On Lake Charlevoix near Ironton Bay. Call Thomas at (313) 728-3455.
(4-1-tf-171)

STORAGE SPACE FOR RENT 174

STORAGE UNITS available. Charlevoix Mini Storage 547-5838. Closed Thursdays.
(12-28-tf-174)

WANTED TO RENT REAL ESTATE 175

WANTED TO RENT - Cabin on Lake Charlevoix August 9-22, 1992. Write: B. Langowski, 2900 Lothair Way, Michigan City, IN 46360.
(4-1-4-175)

AUTOS FOR SALE 191

1966 CORVETTE COUPE, 427 - 425 horse power, Mossport green, dark green interior, 4 speed, 4:11 posi., side exhausts, knock offs. Absolutely gorgeous, $35,700, Pete Coleman, Phoenix. Call Tete Drost, 547-4054 for information and pictures.
(4-15-4-191

BOATS & MARINE EQUIP. 203

FOR SALE 160-foot Shore Station dock on Lake Charlevoix. Call (313) 625-5931.
(3-25-4-203)

FOR LEASE: Northwest Marine Charlevoix. 40 & 50 foot slips. Call (313) 694-8960 or (313) 673-3111.
(4-15-3-203)

BOATS & MARINE EQUIP. 203

IRONTON COVE Marina has slips available for the 1992 season. For information call Bill at 616-547-2006.
(1-29-tf-203)

BOAT SLIPS
From $1200 per season
-Includes utilities-
Lake Charlevoix-Boyne City
582-2000
(4-8-4-203)

FOR LEASE: North West Marine Yacht Club, Charlevoix. 30-70 foot slips, club house, pool, laundry, bath house. Phone 547-5552.
(2-19-tf-203)

FOR LEASE: Fairport West Yacht Club. 50-foot slip, Round Lake, Charlevoix. Bath houses, lush garden, TV, telephones, electric. Phone 547-0227
(2-19-tf-203

BIDS WANTED 209

BID NOTICE

The Charlevoix Transportation Authority is now taking bids for #1 diesel fuel for the Ironton Ferry for the 1992 operating season on the Keep Fill Program. Please submit any bids to the Charlevoix County Clerk, 203 Antrim Street, Charlevoix, MI 49720 no later than May 4, 1992.
B(4-15,4-22)

LEGAL NOTICE 210

CLAIMS NOTICE
Independent Probate

STATE OF MICHIGAN
PROBATE COURT
COUNTY OF CHARLEVOIX

FILE NO. 92-9299-IE

Estate of LILLIE IRENE LECKRONE, DECEASED. Social security no. 382-38-1155.

TO ALL INTERESTED PERSONS: Your interest in the estate may be barred or affected by the following: The decedent, whose last known address was 15600 15th St., NE, Apt. 4 Bellevue, Washington, 98008 died 11/15/91. Creditors of the deceased are notified that all claims against the estate will be forever barred unless presented to the independent personal representative, Mary Crompton, c/o Lynn G. Stedman, Attorney, 314 East Lake Street, Petoskey, MI 49770, or to both the personal representative and the Charlevoix County Probate Court, Charlevoix Michigan 49720, within 4 months of the date of publication of this notice. Notice is further given that the estate will be thereafter assigned and distributed to the persons entitled to it.

Lynn G. Stedman (p20931)
314 East Lake Street
Petoskey, MI 49770
(616) 3470-1410
L(4-15)

FAX US YOUR AD (616) 547-4992

Remember to include your name, address, phone number and dates you wish your ad to run.
FAX ads are subject to credit approval and normal deadlines. The Charlevoix Courier reserves the right to edit, properly classify, or decline any ad.

LEGAL NOTICE 210

NOTICE TO MARINERS

In accordance with the provisions of Part 117.45 of Title 33 of the Code of Federal Regulations, the Michigan Department of Transportation is authorized to operate the drawbridge carrying US-31 over the Pine River in Charlevoix, Michigan, during the 1992 navigation season as follows from April 1, 1992, through December 31, 1992.

(1) Between the hours of 10 p.m. and 6 a.m., the drawbridge shall open on signal for the passage of all vessels.

(2) Between the hours of 6 a.m. and 10 p.m., the drawbridge need open only from three minutes before to three minutes after the hour and half-hour.

(b)At all times, the drawbridge shall open on signal as soon as possible for the passage of public vessels of the United States, State, or local government vessels used for public safety, commercial vessels, and vessels in distress.

For additional information concerning these operating changes, call the Michigan Department of Transportation, Cadillac, Michigan, telephone number (616) 775-3487, Extension 136 or 109.

Thomas A. Coleman
District Engineer
Michigan Department of Transportation
Cadillac, MI 49601
L(4-8, 4-15)

LEGAL NOTICE 210

CLAIMS NOTICE
Deceased Estate

STATE OF MICHIGAN
PROBATE COURT
COUNTY OF CHARLEVOIX

FILE NO.92-9291-SE

Estate of GWEN LEAH EGAN, Deceased, Social security no. 381-14-4508.

TO ALL INTERESTED PERSONS: Your interest in the estate may be barred or affected by this hearing.

TAKE NOTICE: On April 2, 1992 in the probate courtroom, Charlevoix, Michigan, before Hon. Frederick R. Mulhauser Judge of Probate, a hearing was held on the petition of Dennis Egan requesting that he be appointed personal representative of Gwen Leah Egan who lived at 190 B Six Mile Lake Road, Ellsworth, Michigan and who died 11/23/91; and requesting also that the will of the deceased dated 1/12/91 be admitted to probate.

Creditors of the deceased are notified that all claims against the estate will be forever barred unless presented to the (proposed) personal representative or to both the probate court and the (proposed) personal representative within 4 months of the date of publication of this notice. Notice is further given that the estate will then be assigned to entitled persons appearing of record.

April 8, 1992

William C. Bowron
409 East Eighth Street
Traverse City, MI 49684
616/941-0190

Dennis Egan
14259 Adams
Livonia, MI 48150
313/464-2801
L(4-15)

MOVING?

NEW ADDRESS
When?
Name
Address
City
State Zip

OLD ADDRESS
(Copy from your mailing label)
Name
Address
City
State Zip

(Please notify us 2 weeks in advance of your address change.)

Charlevoix Courier
P.O. Box 117
Charlevoix, Michigan 49720
547-6558

LOOK AT THE STATE YOUR HOME IS IN!
(OFTEN)
Charlevoix Courier

April Special
Wheel Deal

Sell, Rent or Buy:
Motorcycles, Bicycles, Tricycles, Mopeds, Scooters
3-Wheelers, 4-Wheelers & Accessories
4 Lines / 7 Days - $12.25 (Save $11.88)

1980 HONDA 400cm. Looks and runs excellent. $650 or trade for boat of equal value. 526-8705, leave message.

1980 HONDA CX - custom; very reliable, good condition, $500. 526-7790.

1981 GS 850 L or **1983 Max 550**, $995 each. Vincent's, East Jordan, 536-7462.

1982 SUZUKI GS 650 for sale or trade for vehicle of equal value. 347-4025.

CLASSIFIEDS • 347-2544

1983 HONDA Custom 650. $900. For information call 536-7227 after 4 p.m.

1985 HONDA 250 Rebel, red, "mint" condition, low miles, real beauty, $950. 526-7790.

Sell it Fast in Classifieds!

1985 HONDA Odyssey 350, new cables and Halogen lights, runs excellent, $1,500 negotiable. 547-9013.

1988 BAYOU or **1989 Blaster**, $1,295 each. Vincent's, East Jordan, 536-7462.

1990 HONDA XR200, low hours, excellent condition, $1,400 or best offer. Phone 347-4359.

1990 KAWASAKI: ORV four-wheeler, Bayou, excellent condition, $3,000. Phone 526-2397.

MOUNTAIN BIKES: GT Titanium Deore XT Mavic rims, 20", Schwinn Kom 10 Deore XT, 20"; Bridgestone Hibryd racing bike, two sets of bars, 58cm. All bikes in new condition. (517)786-5131.

5 News-Reviews, 1 Super Shopper, 1 Charlevoix Courier
Call the Classified Department
Petoskey News-Review & Super Shopper 347-2544
Charlevoix Courier 547-6558

APR 15 1992

Bay View Theatre announces summer production plans

The Bay View Department of Theatre Arts has announced its productions and classes for the 1992 summer season.

The play this season will be "The Odd Couple" on July 16, 17 and 18; and the musical will be "The King and I" on Aug. 6, 7 and 8. Willard Pierce will direct both the play and the musical.

Tryouts for "The Odd Couple" will be held 2-4 p.m. Monday and Tuesday, June 22 and 23, in Voorhies Hall. Six men and two women are needed; none are precast.

Tryouts for "The King and I" will be 7-9 p.m. Thursday and Friday, June 25-26, and 2-4 p.m. Saturday, June 27, in Voorhies Hall. William Krusemark of the Bay View artist staff will play the King; all other roles are open. People of all ages are needed as singers, dancers and crew. Singers should bring a song of their choice to the tryouts. Dance and production staff will be auditioned and interviewed. Jeffrey Bell-Hanson will be the music director.

Jane Diller, who directed the Children's Theatre program last year, will return this summer to offer sessions from July 6-31. Three sessions will be offered — two for children in grades 2-4 (in the fall) on Monday, Wednesday and Friday 3-3:45 p.m. and 4-4:45 p.m.; and a session for children in grades 5-8 (in the fall) on Monday, Wednesday and Friday 4:45-5:45 p.m.

Registration for Children's Theatre will be 10 a.m.-noon Monday and Tuesday, June 22-23, at Evelyn Hall. Cost, which includes a T-shirt, is $35 per student; $25 if the student is also enrolled in dance. Preregistration can be made by sending the child's name, grade next fall, T-shirt size and a check made payable to Bay View Youth Theatre, to Sally Smith, c/o Bay View Youth Theatre, P.O. Box 174, Petoskey, Mich. 49770. Preregistration ends on June 23.

Gregory George will choreograph "The King and I" and will again teach dance classes during the Bay View season in ballet I and II, jazz, theatre movement and choreography. George will also offer an exercise class depending on enrollment. Private instruction may be arranged. Registration will be held 10 a.m.-noon Monday and Tuesday, June 22-23.

Other returning staff for the Department of Theatre Arts are Bob Miller, technical director; Anne Saunders, costumer; and Lois Miller, business manager and productions coordinator.

Saturday Festival to promote Earth Summit

Saturday, April 18 from 1 p.m. at the Petoskey Waterfrong there will be a celebration and educational event sponored by Don't Waste Michigan and Ecowatch. The event will focus on options for a sustainable energy future and learning about the upcoming Earth Summit which will take place June 1 and 2 in Rio de Janiero, Brazil.

The Earth Summit will be attended by delegations from 166 nations, as well as dozens of international agencies and hundreds of non-governmental agencies. Some of the issues to be addressed are: atmosphere, biodiversity, forestry, biotechnology, oceans, toxic chemicals, hazardous wastes, trade, poverty, overpopulation, health and education.

"The primary goal of the Summit will be to lay the foundation for a global partnership between developing and more industrialized countries, based on mutual need and common interests, to ensure the future of the planet," states Maurice Strong, Secretary-General of the conference. "We need to find a viable and equitable balance between environment and development."

The festival Saturday in Petoskey will offer two actions people can take to support the Earth Summit: A letter to President Bush asking him to attend the Summit; and a postcard with a leaf on it which will make its way to the Summit to let participants know that people care and want action.

There will also be two video presentations Saturday. One is called "One Child, One Voice." The second is called "Personal Effects."

There will also be live music, games, storytelling, a display of solar toys, educational displays and popcorn.

CLIP AND MAIL

Charlevoix Courier

Classified

CHECK ✓ THE CLASSIFIED AD OPTION THAT FITS YOUR NEEDS

❑ CHARLEVOIX COURIER CLASSIFIED

4-line minimum ad:

Weeks	Minimum	Each Additional Line
1	$3.60	$.90
2	$7.20	$.90
3	$10.80	$.90
4	$14.40	$.90

❑ MONTHLY SPECIAL

NEWS-REVIEW, SUPER SHOPPER & CHARLEVOIX COURIER

APRIL - WHEEL DEAL

Motorcycles, Bicycles, Tricycles, Mopeds, Scooters, 3-Wheelers & 4-Wheelers

4-lines only $12.25 (each additional line $3.00). Ad will appear in 7 publications. May be cancelled, but non-refundable.

Write your ad in the blanks below ...

PLEASE WRITE CLEARLY USING ONE SPACE FOR EACH CHARACTER OR LETTER. LEAVE A BLANK SPACE BETWEEN WORDS. NO ABBREVIATIONS, PLEASE.

4 Lines
5 Lines
6 Lines
7 Lines

Please Start my Ad on _____

And Run for Weeks _____

Total amount of Ad $ _____

Mail to:

Charlevoix Courier
Classified Department
112 Mason Street - P.O. Box 117
Charlevoix, Michigan 49720
or call: (616)547-6558

❑ Yes, I subscribe to the Charlevoix Courier.

❑ No, I do not subscribe to the Charlevoix Courier.

Name _____

Address _____

City Zip _____

Phone ( ) _____

Visa or MasterCard # _____

Expiration Date of Card _____

Drivers License # _____

Signature _____

Official Notice

CHARLEVOIX CITY COUNCIL
REGULAR MEETING
April 6, 1992
7:00 P.M.
SYNOPSIS

Charlevoix City Council met in regular session on the above date and time with Mayor Novotny presiding and all councilmembers present.

The minutes of the March 16, 1992 Regular meeting and the March 23, 1992 Special meeting were approved as printed.

PUBLIC HEARING: AMENDMENT TO CITY CODE-CHAPTER 9, WARDS SECTION 1.401: Moved by Councilmember Hoffman and supported by Councilmember Feiter that the Council approve the amendment to the City Code, Section 1.401, Chapter 9, Title 1 of said Code ordains, and that the existing language of Section 1.401 of Chapter 9 of City Code be deleted and replaced with the following language (Ordinance #595)

PUBLIC HEARING; DEVELOPMENT PLAN REVIEW MARKET PLACE CONDOMINIUM ASSOCIATION FACADE CHANGE

Motion carried to approve the development plan review for the facade change at Market Place Condominiums as presented and approved by the Planning Commission.

GENERAL BUSINESS

Motion carried to award Harbor Springs Excavating, the low bidder, the contract for infrastructure repair at a cost of $440,813.51 plus Option B.

Motion carried to adopt the idemnification clause as it incorporated into the agreement between the City of Charlevoix and Medusa as represented in Attachment A in Council Packet.

Motion carried to enter into agreement with the Ward Brother's for dockage lease, with the City having the option of stating what slip will be used.

Motion carried to transfer a liquor license ownership from Edgewater Cafe to Tap Too, Inc. at 100 Michigan Ave., Charlevoix.

Motion carried to transfer a liquor license from 326 Cherry St. to 209 Ferry, Charlevoix, for the Charlevoix Yacht Club.

Motion carried to adopt the recommended interview procedures for Fire Chief candidates.

Council decided to stay with their previous decision to hire a new Fire Chief and a third fulltime fireman.

Motion carried to reappoint Alyce Lesser to the Downtown Development Authority and Ray Wood to the Compensation Board.

Meeting adjourned at 8:40 p.m.

On the record

BIRTHS

The following births recently took place at the Charlevoix Area Hospital:

A son, Spencer Wayne Ross, born to Tracie and Stephen Ross of Charlevoix on March 20.

A daughter, Kathleen Marie Left, born to Cindi and Joe Left of Charlevoix, on March 28.

A daughter, April Dawn Pattenaude, born to Deborah and Keith Pattenaude of Ellsworth, on March 29.

A daughter, Erica Louise Moses, born to Eugenia and Anthony Moses of Charlevoix on March 29.

A son, Robert Jerrold Dittmer, born to Theressa and Robert Dittmer of Charlevoix, on April 2.

A son, Benjamin Dean Veenstra, born to Deborah and Elton Veenstra of East Jordan, on April 5.

A son, Kenneth David Thornton, born to Jennifer and Kenneth Thornton Jr., of East Jordan, on April 8.

DISTRICT COURT

The following cases were recently decided by Judge Harvey C. Varnum in the 90th District Court of Charlevoix County:

Jessica Marie Houghton, 22, Charlevoix, driving with license suspended or revoked, failure to answer citation. Fines and costs totaling $410.

Richard Ralph Rode, 28, Fraser, careless driving. Fines and costs totaling $125.

Katherine Marie Howard, 22, Boyne City, non sufficient funds over $50 and under $200, and non sufficient funds under $50. Fines and costs totaling $105.

Robert Sean McGarva, 21, Boyne City, controlled substances, possession of marijuana. 80 days in jail with credit for eight days served, Fines and costs totaling $495.

Gary Donald Kerr, 20, Frankenmuth, impaired driving. Three days in jail with credit for one day served, two days community service work. Nine months in the court referral program, license suspended for 180 days . Fines and costs totaling $400.

Timothy D. Stephens, 29, Indianapolis, In., impaired driving. Three days in jail with credit for one day served, two held in abeyance. Six months in the court referral program, license suspended for 90 days with restrictions. Fines and costs totaling $400.

Paul David Cardwell, 31, East Jordan, impaired driving. Ten days in jail with credit for one day served, nine days community service work. One year in the court referral program, license suspended for 180 days with restrictions. Fines and costs totaling $450.

Eugene Lee Behling, 32, Boyne City, two counts of operating under the influence of liquor per se, first offense, trespassing, driving with license suspended, revoked, or denied, and disorderly person, drunk. 45 days in jail with credit for two days served, 43 held in abeyance until completion of intensive outpatient treatment. 18 months probation, license suspended for two years without restrictions. Fines and costs totaling $650.

David Paul Pike, 37, Boyne City, driving with license suspended or revoked. Fines and costs totaling $295.

Dennis Lee Kowalk, 27, Charlevoix, no operator's license on person. Fines and costs totaling $205.

Anthony Thomas Napont, 25, Boyne City, operating under the influence of liquor, first offense. Ten days in jail with credit for one day served, nine days community service work. One year in the court referral program, license suspended for one year with restrictions. Fines and costs totaling $450.

John Francis Strachan, 31, Boyne City, careless driving. Fines and costs totaling $125.

MARRIAGE LICENSES

The Charlevoix County Clerk's office recently issued a marriage license to:

Franklin Brooks, of Wheeler Illinois, and Selene Tristan, of East Jordan.

BUSINESS NAMES

The following new assumed names and co-partnerships were recently filed at the Charlevoix County Clerk's Office:

Luehmann Enterprises, by Fred Luehmann, at 04421 Pearsall Rd., East Jordan.

Tom Haviland Cement Contractor, by Tom Haviland, at 308 Burns St., Charlevoix.

Elite Repeats, by Mary Helen Faculak, at 122 Main St., East Jordan.

Correction: Last week, Aurora Enterprises, filed by Ronald Kuhns, Margo Kuhns, John Strachan, Barbara Morgan, and Melody Raphael, was listed under civil cases instead of new business names.

Weather

	Rain	Snow	Hi	Lo
April 7	—	—	51	28
April 8	—	—	51	27
April 9	—	—	58	27
April 10	—	10	36	28
April 11	—	—	40	25
April 12	—	—	34	13
April 13	—	—	42	16

Lake levels rising

With the exception of the Lake Superior region, the overall Great Lakes basin received above average precipitation during March. The 30-day outlook published by the National Weather Service projects light to moderate precipitation for the Great Lakes region for the month of April.

The forecast, published in the monthly Bulletin of Lake Levels for the Great Lakes, shows Lakes Superior and Michigan-Huron slightly below and above their respective long-term average levels during the next six months and Lake Ontario approaching it's long-term average level in May. Lakes St. Clair and Erie are anticipated to continue to be above their long-term average levels throughout the forecast period.,

A more detailed summary of Lakes Michigan-Huron water levels follows. All elevations are referenced to International Great Lakes Datum 1985.

Lakes Michigan-Huron at the end of March were at elevation 578.74 feet (176.40 meters) above the mean water level at Rimouski, Quebec, or 15 inches (38 cm.) above Chart Datum. This was about the same as what it was a year ago, and about the same as one month ago. The March monthly mean level of 578.72 feet (176.39 meters) was about 1 inch (3 cm.) above the long-term average for March. The lakes, however, remained about 29 inches (74 cm.) below their all-time high March monthly mean level, which was recorded in 1986. The forecast shows that at the end of April, the level of Lakes Michigan-Huron will be about 4 inches (10 cm.) above what it was at the end of March. The lakes are expected to continue their seasonal rise into July. The water level in September 1992, is expected to be about 2 inches (5 cm.) above long-term average for that month, and about 8 inches (20 cm.) above what it was in 1991.

CLASSIFIED ADS ARE AT WORK, WHILE YOU ARE BUSY WITH MORE IMPORTANT THINGS!!!

CALL 547-6558

Official Notice

CHARLEVOIX COUNTY BOARD OF COMMISSIONERS
JANUARY, FEBRUARY AND MARCH 1992
SYNOPSIS

The Charlevoix County Board of Commissioners met in regular sessions on the above dates in Charlevoix.

Business conducted included; January 8, 1992: resolutions adopted were as follows; a regular Grandvue Operating Transfer; adopting the 1992 Bank Depositories; authorizing the 1992 Marine Grant Application; several committee appointments were made; January 22, 1992: a resolution to amend the 1991 General Fund Deficit; an Assessing Budget amendment was authorized as was the Clerk's Computer Upgrade and Equalization Power Supply purchase; resolutions supporting Senate Bill 291, House Bill 4151 and 4152 and raising the tax on cigarettes were passed; Grandvue Property Conveyance Authority was passed as requested; February 12, 1992: reports were heard concerning inmates housing reimbursement and an addendum to the Community Corrections Contract; a resolution adopting the Bergmann Center Contract was passed; Charlevoix County Recreation Plan was adopted; Building Inspection had its mileage allowance amended; February 26, 1992: resolutions were passed to oppose the redistricting putting Charlevoix in the 106th District and for Transit's "Intent to Apply for Funding, Transit's Bus Rehabilitation resolution, the Animal Control Agreement for 1992, support for the NWMCOG grant application, adopted a revised Building Inspection Fee Schedule effective 3/2/92 and it was moved that Charlevoix County join the partnership with MSU Cooperative Extension Service and the Northern Lakes Economic Alliance; March 11, 1992: Reports were given concerning awards given for recognition in the Sheriff's Department, the Supreme Court Reapportionment and a Circuit Court Proposal with Emmet County; resolution passed included; raising the ceiling on the Victim's Restitution Fund, amending the Medical Examiner fees on the per diem schedule, a regular Grandvue Operating Transfer, Equalization Computer Upgrade and Building Inspection Software; March 25, 1992: a public hearing was held on the Final 911 Service Plan, supporting a second Circuit Court Judge, an agreement with Emmet County for Circuit Court expenses was authorized for signature by the Chairman. Other appointments were made and reports heard during the above outlined meetings.

Copies of the complete minutes of the Board are on file in the office of the County Clerk and are available for public inspection during regular business hours.

Capture your wedding vows with Wedding Stationery

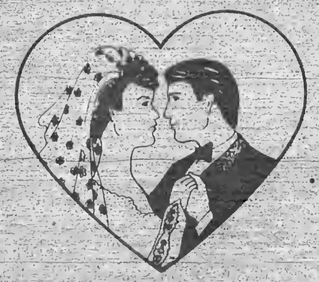

We Join Hands and Hearts From this Day Forward

by Carlson Craft

• INVITATIONS • ANNOUNCEMENTS
• NAPKINS • BRIDAL BOOKS
• ACCESSORIES

Charlevoix Courier
112 Mason St.
547-6558

APR 1992

SCRAPBOOK

The landscaping in the parks along Round Lake have changed over the years, but the most noticeable change in this picture is the old , pagoda-style Chamber of Commerce Building, pictured in the lower left side of the photo, along the lakefront.

April Special
Wheel Deal

Sell, Rent or Buy:
Motorcycles, Bicycles, Tricycles, Mopeds, Scooters
3-Wheelers, 4-Wheelers & Accessories

4 Lines / 7 Days - $12.25 (Save $11.88)
5 News-Reviews, 1 Super Shopper, 1 Charlevoix Courier
Call the Classified Department
Petoskey News-Review & Super Shopper 347-2544
Charlevoix Courier 547-6558

Dining Guide
CHARLEVOIX

Terry's Place
Antrim St. (Across from Olsen's)
Charlevoix 547-2799

Nanny's
CASUAL FOOD AND SPIRITS
Breakfast • Lunch • Dinner
We're always open!
219 FERRY - CHX
547-2960

the Flight Deck Bar
TRY US for Lunch!
US 31 South, Charlevoix
547-9219

THE Village PUB
FRIDAY DINNER SPECIAL
All You Can Eat Whitefish $5.95
Lunch & Dinner
7 Days a Week
Charlevoix
547-6525

Want to advertise in our Dining Guide? 547-6558

Charlevoix Courier

Copyright 1992 Northern Michigan Review Inc. - All Rights Reserved

WEDNESDAY, April 22, 1992 □ VOL. 108, NO. 19 □ CHARLEVOIX, MICH. □ 20 PAGES □ 50 CENTS □ PLUS ONE SUPPLEMENT

City Council selects new fire chief

Doug Carver of Petoskey has been selected by the city council as the new Charlevoix Fire Chief. Carver, who is currently with the Resort - Bear Creek Fire Department was chosen from among three candidates who interviewed for the job earlier this month.

Prior to Monday evening's council decision members of the audience expressed dismay that the job did not go to a local person and also questioned what the new fire chief's starting salary would be. Two men currently employed as city firemen had turned in applications and were among those selected for interviews, but dropped out of the process prior to interviewing. Mayor Dave Novotny said that a salary for the new fire chief has not been determined and will have to be negotiated.

Hiring a new fire chief has been an issue of contention for the past several months. The position became vacant when the current fire chief John Martin was hired as the city's street department superintendent.

With the impending transition in fire chief's, city manager Mike Wiesner hired a consulting firm to review the fire department's manager structure and recommend improvements. The consulting firm recommended combining the management structure of the city police and fire departments and have them administered by a public safety director. Over the objections of volunteer firemen, the city council adopted that recommendation, but subsequently reversed that decision.

Currently the fire department employs on a full time basis a chief and two firemen. They work rotating 24 hour shifts. The remainder of the fire department is made up of volunteers who are paid on a per fire basis.

After reversing the public safety director decision, the council adopted a new structure in which there will be four full time fire department employees - a chief and three firemen. The three firemen will work rotating 24 hour shifts. The new chief will work from 8 a.m. to 5 p.m. Monday through Friday or fill in on 24 shifts when one of the three firemen is on vacation.

After finalizing Carver's hiring, the council will begin the process of hiring an additional fireman.

This house slowly rolled through town Monday morning. It was moved from its former location on Clinton Street out to the Boyne City Road. It had to be moved to make room for the new First State Bank building. The house was purchased and moved by Ed Gregory.

Private Property

Home plate, pitcher's mound and third base will be purchased

By L. Scott Swanson

Tiger Stadium can crumble to dust and to folks in this neck of the woods it's no big deal. But if there's a problem with Bud McDonough Memorial Field on Beaver Island, then that's something which just has to be addressed.

How many locals ever get to play ball at Tiger Stadium? Darn few! But every August in conjunction with the Island homecoming those Islanders host a softball tournament and Charlevoix and Island teams get together and have a grand old time.

The problem was that even though people have been playing ball at Bud McDonough Memorial Field for years, not all of the field was public property. Three separate pieces of property, and that's not counting an old road right of way in short center field, merge in a bizzare configuration at the softball field.

"This is kind of a landmark for the Island to own the ballfield and not be trespassing when you round third base."

Lisabeth Clapham, St. James Township Supervisor

The township bought the outfield in 1986. They also have a lifetime lease on first base. But pending finalization of a recent agreement, homeplate, pitcher's mound and third base are still on private property.

St. James and Peaine Townships recently struck an agreement with Emic Martin which will allow the townships to buy the property which encompasses home plate, pitchor's mound and third base. When the purchase is completed, the entire ballfield will finally formally be in public hands.

"This is kind of a landmark for the Island to own the ballfield and not be trespassing when you round third base," explained St. James Township Supervisor Lisabeth Clapham.

Continued on page 3

APR 1992

Calendar

AHEAD LINES

22 WEDNESDAY

Zonta Club meets at the Weathervane, 11:45 a.m. All visiting Zontians welcome.

Oddfellows meet at the American Legion, 8 p.m.

City Planning Commission meets at city hall, 7 p.m.

County Board of Commissioners meets at 7:00 p.m. in the county building annex.

Nutritional meals for senior citizens will be served at the Senior Center on Norwood Rd. at 12 noon.

SAVE Support Group (Sexual Abuse Victim Escape) meets. Call 547-4100 for more information.

Track, Boyne City and East Jordan at Charlevoix, 4:30 p.m.

Junior Varsity Baseball, Charlevoix at Harbor Springs, 4 p.m.

Junior Barnard Grange will sponsor a Pancake Supper from 5-7:30 p.m. at the Grange Hall. Cost is $3 for adults and $1.50 for children 5-12. Children under 5 years are free. There is also a family ticket available for $10.

Beta Mu Chapter of Beta Sigma Phi will host a Tupperware Party to benefit the Charlevoix Senior Citizen's Center. The public is invited to the party which will take place at the Senior Center on Norwood Road at 7 p.m.

23 THURSDAY

Rotary Club meets at Grey Gables for a luncheon meeting.

Bingo at the Senior Citizens Center on Norwood Road, 1 p.m. Open to the public.

A Young Mothers Ministry will meet at Bethany Lutheran Church at 10 a.m.

"Faith Stretchers" exercise class will meet at Bethany Lutheran Church at 7 p.m. Call 547-1062 for details.

Baseball and Softball, Charlevoix at Elk Rapids, 4 p.m.

Junior Varsity Baseball, Charlevoix at Bellaire, 4 p.m.

Spring Musical at the high school, 7:30 p.m.

Tennis, Charlevoix at Traverse City St. Francis, 4:30 p.m.

24 FRIDAY

Nutritional meals for senior citizens will be served at the Senior Center on Norwood Rd. at 12 noon.

The Presbyterian Women's Association of East Jordan will be holding a giant rummage sale from 8:30 a.m. to 5 p.m. at the First Presbyterian Church , 207 Williams Street in East Jordan.

The Charlevoix United Methodist Church is having a buffet luncheon, bazaar and bake sale from 11 a.m. to 1 p.m. The cost will be $4.50, $4 for seniors and no charge for preschool children.

The East Jordan VFW Post #7580 will host a Spaghetti Dinner from 4-8 p.m. at the post on M-32 South in East Jordan. Cost is $4 for adults and $2 for children under 12.

25 SATURDAY

Overeaters Anonymous will meet in the basement of the United Methodist Church at 9 a.m.

The Harbor Light Satellite School Planning Committee will meet at 7 p.m. at the Charlevoix Assembly of God Church, M-66 South.

The Charlevoix Historical Society will sponsor an Open House at Harsha House, 103 State Street, from 1-4 p.m.

The Presbyterian Women's Association of East Jordan will be holding a giant rummage sale from 9 a.m. to noon at the First Presbyterian Church , 207 Williams Street in East Jordan.

Knights of Columbus Cash Raffle Party.

Walk will benefit babies

This Saturday morning approximately 100 people will be pounding the pavement to raise money for America's babies. The people will be participating in the Charlevoix WalkAmerica event for the March of Dimes.

Walkers will have to hike 10 miles through both metropolitan and suburban Charlevoix to complete this year's WalkAmerica course. The walk will begin at Alexander's restaurant, work its way out to North Point, then come back through town and out Lakeshore Drive to the Medusa turnaround. Coming down the homestretch, walkers will come back through town and end up back where they started from.

Walkers have been signing up sponsors to raise money from the walk. Last year's walk raised $5,200 and organizers of this year's event hope to surpass that mark.

Candy Smith from Vital Options will lead walkers in pre-walk warm up exercises. K-Mart and the Charlevoix Area Hospital have also been working with walkers on pre-walk preparations. And if after all that some walkers still can't quite go the distance, vans will be used to pick up any stragglers from the main herd.

Dennis Halverson and Jacquie Mabee are cochairing this year's walk with assistance from the Charlevoix Rotary. Money raised from the walk will be used to help prevent birth defects through research, education and advocacy.

26 SUNDAY

The Kiwanis Club urges you to attend the church of your choice.

27 MONDAY

Nutritional meals for senior citizens will be served at the Senior Center on Norwood Rd. at 12 noon.

ACOA/Alonon support group will be held from 6:45 to 8 p.m. at St. Mary's Catholic School, Charlevoix, followed immediately by at 12-step work book study group.

HIV Counseling and Testing at the Health Department. Call 547-6523 for an appointment.

Lions Club meets at Stafford's Weathervane for a luncheon meeting.

Baseball and Softball, Traverse City St. Francis at Charlevoix, 4:30 p.m.

Tennis, Northport at Charlevoix, 4:30 p.m.

28 TUESDAY

Evening Lions meet, 7 p.m.

Nutritional meals for senior citizens will be served at the Senior Center on Norwood Rd. at 12 noon.

Kiwanis Club meets at Grey Gables Inn for a luncheon meeting.

Overeaters Anonymous meets in the basement of United Methodist Church, 7 p.m.

American Cancer Society Support Group meets at the Community Church, 7:30 p.m.

The V.F.W. meets at 8 p.m. at the V.F.W. hall. This week they will hold election of officers.

Women's Resource Center Support Group for women who have experienced abusive relationships will meet at the Community Reformed Church from 1-2:30 p.m. For information call 347-0082.

The Charlevoix Senior Citizens are hosting a Roast Beef Dinner from 5-7 p.m. at the Senior Center on Carpenter and Norwood Roads. The cost is $5 for adults, $2.50 for children ages 5-12, and children under five can eat for free. Everyone is invited.

Junior Varsity Baseball, Petoskey at Charlevoix, 4 p.m.

Tennis, Elk Rapids at Charlevoix, 4 p.m.

The Charlevoix Historical Society Board will meet at 7 p.m. at Harsha House.

29 WEDNESDAY

Nutritional meals for senior citizens will be served at the Senior Center on Norwood Rd. at 12 noon.

SAVE Support Group (Sexual Abuse Victim Escape) meets. Call 547-4100 for more information.

Track, Elk Rapids and Harbor Springs at Charlevoix, 4:30 p.m.

The Sports Boosters will meet at the high school at 7 p.m.

American Legion and Auxillary are hosting their "All-You-Can-Eat" casserole dinner from 4:30-7 p.m. Cost is $4.50 for adults and $3 for children ten years and under.

30 THURSDAY

Rotary Club meets at Grey Gables for a luncheon meeting.

Bingo at the Senior Citizens Center on Norwood Road, 1 p.m. This is open to the public.

A Young Mothers Ministry will meet at Bethany Lutheran Church at 10 a.m.

"Faith Stretchers" exercise class will meet at Bethany Lutheran Church at 7 p.m. Call 547-1062 for details.

Baseball and Softball at Mancelona, 4 p.m.

Tennis at Grayling, 4 p.m.

AA and Al-Anon meetings are held at the Charlevoix Alano Club, 104 Mason, Charlevoix. Contact club manager for days and times, 547-9184.

To list your organization's meeting or special event in this section, call Sally Split at 547-6558 during regular business hours, or send a card to:

Charlevoix Courier
P.O. Box 117
Charlevoix, MI 49720

County board leans toward coordinator

By Laurie Lounsbury

When the Charlevoix County Commissioners discussed the cost of hiring a county administrator, Chairman Don Smith said, "Somebody's going to have to pay the fiddler, and it could come out of us."

Commissioners met April 15 to consider the advantages and drawbacks of having a county administrator. When the conversation shifted to an administrator's duties and the cost of the position, Smith asked the other Commissioners, "Are we talking about relinquishing some of our fringes and per diems to pay for an administrator?" Commissioners Hosler and Hufford quickly said they would be willing to give up their per diems and fringe benefits in order to pay for an administrator.

Smith calculated that $71,800 was budgeted for the commissioners in 1991, with another $25,000 allotted to their benefit plans, for a total of $97,800. If the commissioners relinquished their benefit plans and some of the per diems they are paid for committee meetings, there would be a savings of about $40,500.

"Between fewer per diems and giving up health fringes, we could afford about 50 percent of a county administrator," Smith said. A fact finding committee had projected the cost of having an administrator would be around $90,000.

What remains to be determined is whether an administrator would save the county enough money elsewhere to justify the position. A lot of time was spent discussing potential savings.

Hufford outlined key areas of responsibility for an administrator. Acting as personnel officer and fiscal officer, along with handling data processing and central purchasing, were some of the job duties Hufford mentioned.

Hufford said a county administrator would also be helpful in setting annual budgets for the county, because an administrator could spend time reviewing the actual needs of the county's different departments. "Budgets shouldn't be based on what you spent last year, they should be based on what you need next year," Hufford said.

The title of the new position was also discussed, and commissioners agreed that the title, "County Coordinator" would most accurately describe the position.

Jane Brannan, the Charlevoix County Clerk, presently acts as fiscal officer for the county. An administrator performing the same job would considerably alter Brannon's position. When Smith raised the question of Brannon's job, Hufford answered, "Jane does an excellent job, but as an elected official, Jane works for the voters, she doesn't work for the board."

Smith said functions of the board of commissioners and functions of the clerk's office are the two major areas of change with a coordinator. He added that an accurate job description should be written to avoid problems down the road.

Smith summarized the commissioners' position on the coordinator's job by saying, "We're leaning toward it. We have to make a decision on the fiscal officer, make a decision on the job description, and make a decision on how to finance it, with the biggest cut coming from the Commissioners."

A new Rayder bus was recently delivered to the Charlevoix schools. The bus has reclining seats and reading lights to allow students and chaperones to relax or study during long trips.

New Rayder bus arrives

Varsity athletes and senior citizens will be riding in style and comfort on their upcoming outings, thanks to the new Rayder bus, which arrived last week. The white, grey and maroon bus has been custom outfitted for the purposes it will serve over the next 20 years. The bus has air conditioning, and each reclining seat has its own reading light, which will allow students to read or sleep on long trips.

It also has a price tag of $106,804. The bulk of that money, $83,000 was paid with money left from a temporary school transportation millage. The remainder is being covered by the sale of some old buses and a contribution from the Sports Boosters.

The new Rayder bus will be used by the varsity athletic teams, the high school band, performing arts, and the senior citizen groups.

"This bus is built a lot better, it should run up to 200,000 or 300,000 miles without any problems. The old bus never would have done that," said Gordon Russell, the school's transportation supervisor.

Special features on the new Rayder bus also include extra large luggage bins under the bus, and overhead luggage racks inside, a stereo system with inside and outside speakers, a public address system that works inside and out, electrically controlled rear view mirrors, an extra six feet in length, and four more seats than the old Rayder bus. The additional length and extra width will pose a challenge for the bus drivers. Russell said that the new bus requires more room to turn, and is not as forgiving as regular school buses. When drivers are selected for the new bus, they will have to go out and take some practice runs with the bus before heading out on a trip with it.

Russell has a few minor details to finish up on the bus before it will be ready for it's first road trip. Emergency equipment needs to be mounted, and C.B. radios need to be installed. Russell hopes to have the bus ready for the high school band's trip to Detroit in a few weeks.

...third base purchased

Continued from page 1

The property problem at the ball field is one the township has known about for several years. According to Clapham, Martin is planning to plat the property he owns in the area so that buildings can be constructed. Those plans prompted the resolution of the ball field situation.

"The fact is we really could have lost it," she noted.

Although the property is in St. James Township, Peaine Township agreed to pick up half of the cost. Township officials and Martin agreed on a price of $15,000 for the property which, if it weren't going to be part of a ball field, would amount to about two nice building lots.

"Truthfully, it's a really good price for what we're getting," Clapham remarked.

Now that the field is entirely in public hands, the township has some improvements planned. As time and money permit, the township would like to put up lights, turn the field so that hitters and fielders don't have to look directly into the sun, add bathrooms and a septic field, add a drinking fountain and build dugouts with some benches.

GENE STEELE
Associate Broker GRI
New Listings Welcome
- Sales
- Marketing
- Consulting
- Development

20 years experience in the Charlevoix Area
Coldwell Banker
Schmidt Realtors
547-4444

Coming to Charlevoix ...
Boulder Park TERRACE
Skilled Nursing & Assisted Living Residence

Emphasizing
• Hospitality
• Courtesy
• Privacy

Boulder Park TERRACE
1467 West Upright
Charlevoix, Michigan
For more information call:
(616) 547-1005

A non-profit Cooperative program of Northern Michigan Hospital & Charlevoix Area Hospital

APR 1992

OPINIONS

EDITH

by EDITH GILBERT

Reading about the Hoffa movie being made on location in Detroit recently, brings back a flood of vivid memories.

The scene I recall best takes place in the spacious dining room in the large family home on Arden Park and Woodward Ave., where three generations lived amicably together — usually.

During the early '40s my late father-in-law, Samuel T. Gilbert, was given an honorary post and appointed Detroit Street Railway Commissioner for the D.S.R. by the then mayor, Ed Jeffries. Gilbert was instructed to run the streetcar system just like the successful cigar corporations he had headed for many years, and at first he tried.

One evening, S.T. as we called him, came home for dinner and asked me, "Who wrote Aida?"

"Why, Verdi," I replied. "Why do you ask?"

"Because that's one of the questions they ask on the test for street car conductors!" he answered in a huff. "Now in order to attract black conductors and bus drivers to replace the men who have gone off to war, this slanted test has to be changed." And it was, followed by a smooth transition, without any rioting, when black drivers were hired for the first time and put on new inner city routes.

Things didn't go that well on the labor front however. The Detroit Railway System was represented by the Teamsters Union. The head of the local union that S.T. had to deal with was Jimmy Hoffa. During the war years the unions, of course, were in the driver's seat. Workers had to get to work to produce war materials. Factory workers were making good money and Hoffa wanted part of the action for his drivers. The threat of a strike to the transportation system was unthinkable! Detroit, "the arsenal of democracy" had to function! Night after night S.T. came home in a rage railing against Hoffa and the g.d.. unions! It didn't help matters when I came to the unions' defense as the soup passed. I described the sweat shops, and the terrible working conditions during the industrial revolution, where men, women and children toiled long hours in dreary factories. I had no sympathy nor understanding for what S.T. was going through. No one had ever heard of Jimmy Hoffa before this. I do know one evening S.T. came home and announced without joy during the meal that the strike was settled.

"Good!" I cried. "How did you do it?"

"Under the table," is all he said. It was a hollow victory for S.T. but his threatened strike launched Hoffa's dramatic career within the union.

For the rest of us the dinner hour drifted back into the usual orderly routine. When are we opening the cottage on Park Avenue this year? Who is driving which car up north? Have the flower boxes been filled? Have you heard they are teaching a Red Cross Life Saving class at the Charlevoix City Hall? Did you know the Beach Hotel will be open early season?

Editorial

A deserving recipient

First question for Mary Ann Chew - How did you feel about receiving an award naming you as this area's teacher of the year? (See related story and photo on page 6.)

Her reply - "I felt very humble because there are so many people more deserving."

A correction on behalf of anyone who has had enough contact with the Charlevoix K-5 School to have even an inkling as to what goes on there - She may feel humble if she wishes, but nobody...nobody is any more deserving of an award for teaching in a northern Michigan classroom than Mary Ann Chew.

The following is cited as an example of her dedication.

The Courier needed to set up an interview with Mary Ann Chew about some school project she is involved in. Over the phone, she indicated she would be glad to do the interview, but her class time is very busy. It is devoted to her fourth grade students. She often doesn't refer to her students as "students." More often she refers to them as "My kids..." or "My children."

So with her class time devoted to her students, when could the interview be done? Mary Ann Chew usually is at school well before classes actually begin. Would it be possible, she asked, to do the interview then?

Would it be possible? When someone works that hard and is that dedicated to helping the children of your community, it's possible. That type of dedication makes a lot of things possible.

Mary Ann Chew has been teaching fourth grade at the Charlevoix Elementary School for 25 years. Last week, in conjunction with the honor she received, she took home a little plaque. It's a nice little plaque. But as far as being something to take home and keep with her, it is nothing compared to what hundreds of her children have been able to take home from her classroom and keep with them.

Local opinions

Question: What kind of new business would you like to see open in Charlevoix?

Lynn Salmonson

"A book store or jewelry store. It would be nice to make it (Charlevoix) more like an artist's community."

Tom Kenny

"Charlevoix needs more manufacturing businesses - businesses that pay good wages."

Bob Jess

"A cool C.D. store, slash bookstore. I think there are enough people to support it."

TO START YOUR SUBSCRIPTION
Circle one and enclose your check

Charlevoix, Antrim or Emmet County		Elsewhere	
1 Year -	$27.60	1 year -	$36.00
6 months -	$13.80	6 months -	$18.00
3 months -	$ 6.90	3 months -	$ 9.00

New Renewal

NAME

STREET OR P.O. BOX

CITY STATE

ZIP PHONE

Subscriptions must be paid in advance.
Mail to

Charlevoix Courier
P.O. Box 117, Charlevoix, MI 49720

Charlevoix Courier

Charlevoix Courier, (USPS 135220)
112 Mason, P.O. Box 117, Charlevoix, Michigan 49720
Phone: (616) 547-6558 FAX: (616) 547-4992

Editor: L. Scott Swanson
Reporter: Laurie Lounsbury
Advertising: Kyle R. Smith
Business Office: Sally Split
General Manager: Ken Winter
Production: Vera Tibble, Pam Otto and Loretta Gofourth

Member of Michigan Press Association
Affiliate Member National Newspapor Association
National Advertising Representative: Michigan Newspapers, Inc.
827 North Washington Ave., Lansing, Michigan 48906
Postmaster: Send Address Changes to Charlevoix Courier,
112 Mason, P.O. Box 117, Charlevoix, Michigan 49720-0117

SUBSCRIPTION RATES:

	Charlevoix, Antrim Emmet Counties	Elsewhere
One Year	$27.60	$36.00
Six Months	$13.80	$18.00
Three Months	$6.90	$9.00
Service Persons	$24.00	$24.00

Special rate for senior citizens living year 'round in Charlevoix is $24.00 per year. All Subscriptions paid in advance. Published weekly on Wednesday mornings. Second Class postage paid at Charlevoix, Michigan.

We reserve the right to refuse any or all advertising or cancel any advertisement at any time. Advertiser must notify the Company within 24 hours if a mistake appears in an ad in order to receive credit. Company will furnish client with a letter of correction and publish a correction in next issue if requested. Liability for error shall not exceed the cost of the space in which the error or omission occured. No credit given for immaterial and unsubstantial errors.

Photo by Kyle Smith

Members of the Charlevoix Lions Club are shown with the mascot of the Ellsworth Lions Club. Charlevoix Lions are claiming they merely borrowed the lionwith the intention of restoring its finish. With the lion are : (front) Bern Cannan, (standing from left) Barney Way, Bill Trubilowitz, Bill Dreyer, Rick Brandi, Mike Carlin, Gordon VanWieren, Bruce Reid, Larry Levengood, Bruce MacArthur, El Kaiser and Don Crouse.

Lions turn mischievous

(Submitted by Bern Cannan, Charlevoix Lions Publicity Chairman.)

Once again the Ellsworth and our Charlevoix Lions are sharing in the refurbishing of their respective club paraphernalia -- to wit --the Club bells, gavels and the Ellsworth stone lion.

This year it began at our late March Lions Club noon meeting when two teachers from the Charlevoix Elementary School had just finished a presentation about the school's youth science program. One of these teachers -- a member of the Ellsworth Lions Club -- noticed that our Club Bell was badly tarnished. So -- as a friendly surprise and in the true spirit of our Lions' motto "WE SERVE" -- she took our bell with her to clean it up for us.

Not to be outdone by this generous act, the Charlevoix Lions have reciprocated in like manner and have taken the Ellsworth Lions Club bell and gavel for restorative work. And -- noticing that the large guilded stone lion gracing the Ellsworth Lions' meeting place was in poor condition -- it was also picked up for restoration.

Bill Dreyer, the Charlevoix Club's King Lion has announced that his Club's restorative handiwork on the Ellsworth club's symbolic mascot can be observed for a limited time at Stafford's Weathervane Restaurant, the current home for the Charlevoix Lions. As of this date, plans for the ceremonial exchange of club properties are in the early formative stage.

Charlevoix hospital to host health day

"Hometown Healthy" is the theme of a community service program for Michigan's small and rural hospitals. Charlevoix Area Hospital will take part in the program by opening its doors for a health day at the hospital Monday, May 11, during National Hospital Week.

It will be a day for a personal spring health check-up for area residents. There will be free pulse oximeter tests, hearing screening tests, and blood pressure checks. For $5 a total cholesterol test will be available.

"The slogan for 'Hometown Healthy' is neighbors caring for neighbors," says Richard Krueger, hospital administrator. "This reinforces our commitment to provide community education and wellness programs, to help make people aware of healthy living habits and the importance of regular examinations."

The American Cancer Society will be present to provide free information on cancer prevention and the hospital will offer free colon cancer test kits.

Brown's Drycleaners
Dry Cleaning Special
OUTERWEAR
2 for 1*
(April 20 — May 2)
Charlevoix Laundromat
1204 E. Bridge St., Charlevoix
Mon.-Sat. 7:30 a.m. - 9 p.m.; Sun. 8 a.m. - 8 p.m.
* No same day service • 547-5151

WARNING
PINE LAKE YACHT CLUB
on the west end of lake Charlevoix will be maintaining open water around the outside perimeter of its harbor throughout the 1992 ice season.
PLYC

Oh Boix

A compilation of awards, praises and good deeds by Charlevoix people.

Navy Airman Recruit Michael G. Stoneham, son of Ronald D. and Marla K. Stoneham of Charlevoix, recently returned aboard the aircraft carrier USS Dwight D. Eisenhower, homeported in Norfolk, VA, following a six-month deployment.

Stoneham participated in operations in the Atlantic Ocean, Mediterranean Sea, Red Sea and Persian Gulf, as well as in the NATO Exercise Teamwork 92 in the Norwegian Sea.

Teamwork 92, designed to improve the professionalism and effectiveness of NATO force while operating in the realistic environment of the North Atlantic and coastal waters of Norway, included maritime air, amphibious and field training exercises.

Other exercises conducted by the crew include "Eager Mace," a 10-day, joint amphibious landing exercise in Kuwait, and "Sandstorm," a joint effort with the U.S. Air Force, which included simulated air strikes and tested the carrier's ability to retaliate against air attacks.

Stoneham visited the cities of Dubai, United Arab Emirates, and Palma, Spain.

The 1990 graduate of Charlevoix High School joined the Navy in June 1991.

Jill Austin, a senior at DePauw University from Charlevoix, is a volunteer this semester for the university's Sports Night project, a university service program for children in the DePauw area.

The program is designed to provide elementary, junior and high school children with alternative recreational activity. Volunteers participate and organize a variety of sports for the children.

The Sports Night program is operated by DePauw's Community Services, which also operates a number of other public service volunteer projects.

In October, DePauw University's community service program was named by President Bush as the nation's 592nd point of light. Students participated in a total of 150,000 hours of community service last year and helped in community efforts both in the local region, and abroad in Third World countries.

Austin, a 1988 graduate of Charlevoix High School, is the daughter of Pauline Austin of Charlevoix.

Out of the Blue

Things with movable parts
Always thwart me, I cringe
At the thought of repairing
A simple hinge

-AMOS

Copyright 1992, Charles Duerr

STAFFORD'S Weathervane
PRESENTS:
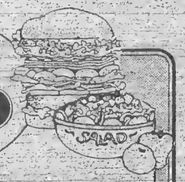

THE 40-MINUTE LUNCH
Monday through Saturday
11:30 - 5:00 P.M.
Tasty soups, sandwiches, salads, and entrees that don't keep you waiting
At the bridge, downtownCharlevoix 547-4311

APR 1992

FAMILY

MacArthur - Veiga

Marjorie MacArthur

The engagement of Marjorie Groat MacArthur of Alexandria, Va. to Juan Carlos Veiga of Annadale, Va. has been announced by her parents, Bruce and Barbara MacArthur of Charlevoix. Veiga is the son of Miguel A. Veiga of Miami, Fla. and the late Maria Veiga.

MacArthur graduated cum laude in communications at Michigan State University and is pursuing a master's degree in business at George Washington University.

Veiga graduated magna cum laude in industrial engineering at Bradley University, Peoria, Ill. and received a master's degree in international business from George Washington University.

Both the bride-elect and her fiance are employed at Bell Atlantic Corp. She is a product manager and he is a business development manager.

A spring wedding is planned.

Mary Ann Chew receives award

Mary Ann Chew, who was recently named nothern Michigan Educator of the Year, is shown with some of her fourth grade children.

Fortunately, when we speak of a teacher broadening young minds, we're speaking in the abstract. If young minds expanded in a concrete way, there could be no walls in Mary Ann Chew's class room.

"I try to stretch their (fourth grade students') imagination," said Chew, who last week was named Educator of the Year by the Delta Kappa Gamma Society of Women Educators.

The award is given to one Northern Michigan educator each year. This is the thirteenth year that it has been given. The first winner was Chew's sister. Chew is the third Charlevoix teacher to win the award. Last year middle school math teacher Kay Fiedorek won the award. High school French teacher Yvonne Wendt is also a former winner.

Chew said she felt very humble when she was told she had won the award. She was nominated by the local education association. The association had no difficulty finding letters of support for the nomination.

One of those letters of support was from Betty M. Henne, a well respected high school English teacher in her own right, whose three sons all were students of Chew's.

"I have not met in my 22 years of teaching a more dedicated conscientious teacher than Mary Ann...As a mother, I will always be grateful to her, and as a teacher, I highly respect her," Henne wrote.

Henne was not the only one of Chew's alumni-parents endorsing her for the award. John Frey is the parent of five students who were in Chew's class room. He is also outgoing president of the Charlevoix Schools Enrichment Foundation. Chew served as teacher representative to the Board of Tristees for the enrichment foundation.

In his letter of support for Chew's nomination, he wrote, "Mary Ann has such a wonderful caring educational talent which she gives to each student and professional academic which she gives to

Continued on page 7

Dr. Michael W. Koskus
Board Certified Audiologist Ph.D., CCC-A

Professional Audiology Service
Hearing Aids
Hearing Testing
Hearing Aid Supplies and Repair

Accepted Insurances:
BCBS Auto Workers/BCBS Retired Teachers
BCBS & Aetna State of Michigan Employees

Office Hours: Mon.-Fri. 8:30-5:00
and evenings by appointment

820 Arlington
Petoskey, MI 49770
616-348-3666

Capture your wedding vows with
Wedding Stationery

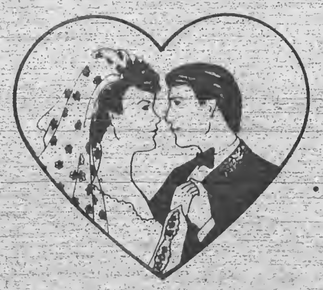

We Join Hands and Hearts From this Day Forward
by
Carlson Craft

• INVITATIONS • ANNOUNCEMENTS
• NAPKINS • BRIDAL BOOKS
• ACCESSORIES

Charlevoix Courier
112 Mason St.
547-6558

Left: The Easter Bunny visited Charlevoix Saturday and talked with children who showed up for an Easter egg hunt in East Park.

Right: Justin Meggison displays one of the Easter eggs he secured during Saturday afternoon's Easter egg hunt.

Head Start program to register students

The Northwest Michigan Human Services Agency, Inc. is announcing recruitment activities for enrollment in the Petoskey, Pellston, Boyne Valley and Ironton (serving Charlevoix & East Jordan) Head Start Programs for the school year 1992-93. Phone 347-9070 to make an appointment for registration.

Head Start is a comprehensive, interdisciplinary preschool program primarily for children three to five years of age whose families have a limited income.

The basic goal of the program is to encourage well-rounded development. This is done through the teaching of health, language, self-help, large and small muscle, socialization, and cognitive (thinking)skills. Teachers, community professionals, support staff, and parents (whose participation is extremely important) work together to accomplish this goal. Through the involvement of parents, the program aims at enhancing the parent's role as the prime educator of their children. The program is carried out through center and home-based activities.

To qualify for Head Start, you must be within the Federal Income Poverty Guidelines listed below:

Household size: 2, $9,190; 3, $11,570; 4, $13,950; 5, $16,330; 6, $18,710, for each additional person add $2,380.

While this is an income-eligible program, families whose income exceeds these guidelines may still qualify if their child has a special need documented by a professional (doctor, psychologist, teacher, social worker) who makes a referral to the program. Ten percent of the enrolled families are over the income guidelines.

...teacher award

her colleagues....Mary Ann's infectious enthusiasm for her profession and her students creates a natural nomination for Educator of the Year."

Last week after the award was announced, some of Chew's fourth grade students brought in cards congratulating her. They found time to make those cards between reading and writing assignments. Her students do one book report each week. "Right now, my children are on their 28th book this year," she said last week.

Chew's class is no cakewalk. She challenges her students and expects the most from them.

"First of all, I have high expectations for all of my students. I don't believe in slow kids," she says with conviction.

She says one of the strengths of Charlevoix's K-5 school is that the staff has high expectations for students and tries to provide enrichment activities which give students room to excel. She offered the school science fair as an example of an activity where each student can perform at their own level.

Prior to coming to Charlevoix in 1966, Chew taught for four years in Flint and for one year in Grand Blanc. How does she stay motivated after 30 years of teaching? On an academic level, she continues to take classes. Last year she took a science instruction class through Michigan State University. This year she is taking a math class through Central Michigan University.

On a personal level, she doesn't have a problem maintaining her enthusiasm.

"It doesn't take a lot of motivation when you like to work with kids," she noted.

PUBLIC AUCTION
Green Roof Motor Inn
138 Unit Resort Area Motel
1420 U.S. 131 South
Petoskey, Michigan

On the Premises
Saturday, April 25th, 2:00 P.M.

Three Years Old
Est. Replacement Cost: $5,500,000
Current Mortgage: $1,900,000
Motivated Out-of-State Seller
Overlooking Little Traverse Bay
Minutes from Ski Resorts

AUCTIONEERS
Dennis J. Noreman (419) 531-4023
Larry D. Gorrell (419) 399-4066
Gorrell Bros. Auctioneers
Robert L. Gorrell - Real Estate Broker

Call for Bidders Package
Registered Broker Participation Invited

SMALL ADS COMMAND ATTENTION!

4H Fashion show planned

The Charlevoix County 4H program will host a "Spring Splash of Fashion" luncheon and fashion show from noon to 2 p.m., Saturday, April 25 at One Water Street in Boyne City.

4H members will be modeling their own creations as well as spring fashions from stores in East Jordan, Boyne City, Boyne Falls and Charlevoix.

City Golf Course Opens April 25

NEW RATES

	Resident	Non-Resident
Season Pass		
Single	100.00	190.00
Double	110.00	210.00
Family	130.00	220.00
Student	50.00	80.00
Senior Citizen		
Single	60.00	120.00
Double	70.00	130.00
Daily Rates		
Nine Holes	12.00	
Eighteen Holes	18.00	

APR 1992

Obituaries

Jerry L. Reedy

Jerry L. Reedy, 65, of Charlevoix, died April 16, 1992, at his home in Ironton.

The funeral was Saturday, April 18, at the Winchester Funeral Home in Charlevoix. The Rev. Bruce E. Hamilton of the Community Church of God officiated with burial, officiated by Rev. Richard Fulkerson, at Memorial Gardens Cemetery in Mount Pleasant.

Mr. Reedy was born May 14, 1926, in Detroit, the son of Edward and Bessie (Kaiser) Reedy.

He served in the U.S. Navy during World War II in the Pacific Theatre and also served during the Korean Conflict. He served in the U.S. Navy Seabees in Vietnam during the same period of time that his son, Dale, served.

Mr. Reedy married his wife, Vivian June (Hills) on March 21, 1943, in Toledo, Ohio. He worked as a serviceman for Michigan Consolidated Gas Co. in Mount Pleasant for 35 years, retiring in 1981.

He was a member of VFW Post No. 1153 of Charlevoix. Mr. Reedy owned and operated Murdick's Fudge in Solvang, Calif. for 12 years from 1978-90.

Mr. and Mrs. Reedy moved to Charlevoix from Mount Pleasant in 1963. They made their home between California and Charlevoix for several years before returning to Charlevoix permanently in 1990.

Survivors include his wife, Vivian June, of Charlevoix; three sons, Gary and his wife, Pat, of San Jose, Calif.; Tim and his wife, Diane, of Coupeville, Wash.; Dale and his wife, Sher, of Santa Ynez, Calif.; two daughters, Mrs. Jerry (Martha) Reddekopp of Tacoma, Wash. and Glenda Turner of Charlevoix; 19 grandchildren; six great-grandchildren; two brothers, Ed and his wife, Juanita, and Ralph and his wife, Helen, both of Port Richey, Fla.; one sister, Mrs. Bob (Joyce) Konkel of Sarasota, Fla.

Emma L. Savell

Emma L. Savell, 80, of Charlevoix, died April 19 at her daughter's home in Charlevoix.

She was born May 10, 1911, in Huntsville, Texas, the daughter of Charles D. Duke and Cora Bell Pinkston. She was raised in Huntsville and worked as a nurse at the Angleton-Danbury Hospital for many years. She also owned and operated a children's day care center in Angleton, Texas.

She was a member of the Second Baptist Church in Angleton. Since 1989 she had lived with her daughter, Sandra S. Savell in Charlevoix.

She is survived by her daughter and son-in-law, David L. Petty of Charlevoix.

Burial will be at the Angleton Cemetery in Angleton, Texas. Memorial contributions may be made to a hospice of choice. Envelopes are available at the Winchester Funeral Home in Charlevoix.

A.G. Nixon

A.G. Nixon, 80, of Charlevoix, died April 14, 1992, at Northern Michigan Hospital in Petoskey.

The funeral was Thursday, April 16, at the Winchester Funeral Home in Charlevoix with the Rev. James K. Gardiner of St. Mary's Catholic Church in Charlevoix officiating. Burial will be in St. Mary's Cemetery, Charlevoix.

Mr. Nixon was born Aug. 3, 1911, in Detroit, the son of Addison W. and Hannah (Johnston) Nixon. He was raised in Detroit and graduated from Detroit public schools.

Mr. Nixon was a sergeant in the U.S. Army serving in the European Theater during World War II.

He retired from Detroit Edison where he worked for more than 30 years. He moved to Charlevoix in 1976 with Millard Herriman.

Mr. Nixon is survived by his friends, Nate and Judy, Howard and Sharon and Duane and Pat Herriman and their families, all of Charlevoix, and Jim and Rosemary Tucich of Dearborn.

Memorial contributions are suggested to the Charlevoix County Humane Society. Envelopes for memorial contributions are available at the Winchester Funeral Home in Charlevoix.

BEACONS OF BLESSINGS

by PASTOR DUANE NELSON

Around my home as a child, Easter was just about as exciting as Christmas. I couldn't wait to see what was in my Easter basket. Every Easter, which I can remember as a child, offered up an Easter basket at the foot of my bed. In fact, my wife still prepares an Easter basket for me every year. I love Easter!

But what happens after Easter? You know what I mean. What happens when the Easter candy, toys and eggs are done? What happens when those wonderful church services are over? What happens when the excitement of Christ's resurrection is diminished? What happens after Easter?

For the Christian, Easter should never be over but should be a daily occurrence in lives and hearts. That "resurrection" living should create our lives, sustain our lives and renew our lives. So what happens to us after Easter?

The Holy spirit reminds us through Paul's letter to the Romans, "Never be lacking in zeal, but keep your spiritual fervor, serving the Lord" (12:11, NIV), I believe this is "resurrection" living. In its context, it declares that we, who have sought forgiveness for our sins and given everything we are and have to God with no strings attached with a lifestyle pleasing to Him (Romans 12:1-2), should never lack in our zeal for the Lord. We should, however, always be resurrected or alive to and for God.

So what happens to us after Easter? Do we stay alive to and for God? Or do we watch our zeal and all those Easter commitments fade away? No matter what the case, there is always hope with Christ!

Take some time right now and recommit yourself to a holy God. Ask Him to give you that "resurrected" living - that never lacking zeal for the Lord. Let today be the turning point in your relationship with Christ. From now until eternity, "keep your spiritual fervor, serving the Lord." So tell me what is going to happen to you after this Easter.

(Rev. Duane Nelson is pastor of the Charlevoix Church of the Nazarene. Beacons of Blessings is provided to the Courier by Nelson and other members of the Charlevoix Ministerial Association.)

Watch those unwanted items disappear
Sell them through Courier Classifieds
547-6558

Charlevoix Area Church Services

COMMUNITY REFORMED CHURCH
of Charlevoix
Petoskey Avenue
Morning Worship 9:00 a.m.
Sunday School 10:00 a.m.
Morning Worship 11:15 a.m.
Evening Worship 7:00 p.m.
Wednesday Evening (Oct.-May) 7:00 p.m.
Pastor: Larry Groolers 547-9482 or-2509

COMMUNITY CHURCH OF GOD
202 W. Hurlbut
Sunday School 9:45 a.m.
Morning Worship 11:00 a.m.
Evening Worship 6:30 p.m.
Pastor: Bruce E. Hamilton 547-2875 or-4860

EVANGELICAL LUTHERAN CHURCH (E.L.C.A.)
Corner of Third & Nicholls Street
East Jordan
Sunday Worship 11:00 a.m.
Sunday School 9:45 a.m.
Pastor: Robert Herbon 536-7566

FIRST CONGREGATIONAL CHURCH UNITED CHURCH OF CHRIST
State St. at Park Ave.
Sunday School 10:00 a.m.
Morning Worship (summer) 10:00 a.m.
(winter) 11:00 a.m.
Pastor: Phillip G. Schalrbaum ..... 547-9122 or 5803

BETHANY LUTHERAN CHURCH
1407 Bridge Street
Worship Service 9:30 a.m.
Sunday School 10:45 a.m.
Pastor: Merlin R. Wellhouser 547-9446

SAFE HARBOR SOUTHERN BAPTIST CHURCH
US-31 & Old US-31
Sunday School 10:00 a.m.
Worship 11:00 a.m.
Sunday Evening Bible Study 6:00 p.m.
Reverend: J. Perry Fowler 547-6283

THE FIRST BAPTIST CHURCH AMERICAN BAPTIST CHURCH
M-66 South of U.S. 31
Sunday School 9:45 a.m.
Morning Worship 11:00 a.m.
Evening Service 7:00 p.m.
Wednesday Family Night 7:00 p.m.
Pastor: Michael Dennis ..... 547-4121 or -9705

CHRIST EPISCOPAL CHURCH
State Street at Clinton
Sunday
Holy Eucharist 10:00 a.m.
and Youth Worship Center
Wednesday - Holy Eucharist 12:05 p.m.
Pastor: Lander Carter 547-6322

CHRISTIAN SCIENCE CHURCH
West Clinton Street
Sunday School 11:00 a.m.
Morning Worship 11:00 a.m.
First Wednesday of Month 8:00 p.m.

GREENSKY HILL INDIAN UNITED METHODIST CHURCH
Old U.S. 31 North
Morning Worship 9:30 a.m.
Sunday School 10:30 a.m.
Pastor: Benton Helsler ..... 547-2654 or -5168

BIBLE BAPTIST CHURCH
904 May Street
Sunday School 10:00 a.m.
Morning Worship 11:00 a.m.
Evening Worship 6:00 p.m.
Thursday Evening 7:00 p.m.
Pastor: James Green 547-4300

ST. MARY'S CATHOLIC CHURCH
South Bridge Street
Saturday Night Mass 5:30 p.m.
Evening before Holy Days 7:00 p.m.
Sunday Masses 8:00 a.m. and 10:00 a.m.
Pastor: James Gardiner 547-6652

BARNARD UNITED METHODIST CHURCH
Barnard at Klooster Road
Church School 9:00 a.m.
Sunday Worship 10:15 a.m.
Pastor: Bob Bellairs 547-5269

CHURCH OF THE NAZARENE
Corner of U.S. 31 and Waller Rd.
Sunday School 10:00 a.m.
Morning Worship 11:00 a.m.
Evening Service 6:00 p.m.
Wednesday Service 7:00 p.m.
Pastor: Duane Nelson 547-5711

ASSEMBLY OF GOD
M-66 South
Sunday School 9:30 a.m.
Morning Worship 10:30 a.m.
Evening Service 6:00 p.m.
Wednesday Evening 7:00 p.m.
Pastor: Lowell Anderson ..... 547-5430 or -6232

IRONTON CONGREGATIONAL CHURCH
Ironton
Sunday School 9:45 a.m.
Morning Worship 11:00 a.m.
(summer)
Pastor: Harold E. Kruse ..... Eastport 599-2321

EAST UPRIGHT CHURCH OF GOD
203 E. Upright
Sunday School 10:00 a.m.
Morning Worship 11:00 a.m.
Evening Worship 6:00 p.m.
Wednesday Evening 7:00 p.m.
Pastor: Robert Zeeryp 547-4221
Parsonage 547-2417

TEMPLE B'NAI ISRAEL
Corner Michigan & Waukazoo
Petoskey
Student Rabbi Jonathan Slatch 347-8740
President: H. Wilens 347-8033
Greeting 7:45 p.m.
Friday Service 8:00 p.m.

UNITED METHODIST CHURCH
104 State Street
Sunday School 9:30 a.m.
Sunday Worship 11:00 a.m.
Pastor: Benton Helsler 547-2654 or-5168

NORWOOD UNITED METHODIST CHURCH
Norwood
Sunday Worship 9:00 a.m.
Pastor: Bob Bellairs

Charlevoix Church Services Directory
sponsored by:
Charlevoix County State Bank
First State Bank of Charlevoix
Winchester Funeral Home
Charlevoix Courier
Pat McKeown Ford

Charlevoix Area Church Services

The Promise

This past weekend, members of the Charlevoix Assembly of God Church staged several performances of The Promise, a musical drama depicting the life of Christ. The public was invited to see the performances. As one member of the church noted, so many people from the Assembly Church are involved in the performance, that it has to be open to the public, otherwise there would be nobody to watch the show.

Obituaries

Sarah "Sadie" Peternard

Sarah "Sadie" Peternard, 78, of Beaver Island and Chicago, Ill., died April 14, 1992, in Oak Park, Ill.

Funeral mass will April 20, at Holy Cross Catholic Church on Beaver Island. The Rev. Leonard Joyes officiated with burial in Holy Cross Cemetery, Beaver Island.

Mrs. Peternard was born Oct. 16, 1913, on Beaver Island, the daughter of Willie John and Mary Elizabeth (Duffy) Gallagher.

She married Bruce McDonough of Beaver Island on Aug. 8, 1934, and he preceded her in death on Jan. 1, 1937.

She married John Peternard on Feb. 9, 1947, in Chicago. He preceded her in death on Oct. 2, 1976.

Mrs. Peternard was a member of Holy Cross Catholic Church and a longtime summer resident of Beaver Island. She spent her winters in Chicago.

Survivors include one son, John and his wife Grace Peternard of Chicago; two daughters, Mrs. Don (Kay) Masini of Eden Prairie, Minn. and Mrs. Jim (Michelle) Stamm of Richardson, Texas; 10 grandchildren, Mike, Jon, Brian, James, Lita, Lynne, Kim, Jacqui, Kristen and Kelly; and five great-grandchildren.

The family suggests memorial contributions be made to Holy Cross Catholic Church on Beaver Island. Envelopes for memorial contributions are available at Winchester Funeral Home in Charlevoix.

Rev. Phillip and Marion Simmons

A memorial service for the Rev. Phillip William Simmons, 53, and his wife, Marion Cahill Simmons, 51, were held Wednesday, April 15, at the Dawson Presbyterian Church in Dawson, Ga. with the Rev. Jim Spencer officiating.

The Rev. and Mrs. Simmons had lived in Dawson for the last two years and attended the Dawson Presbyterian Church.

The Rev. Simmons was born May 30, 1938, in Lake City, Mich. He retired after 20 years of service with the U.S. Air Force. The Rev. Simmons was on sabbatical leave from the South Georgia Methodist Conference and was a member of the Dawson Rotary Club.

Mrs. Simmons was born Sept. 1, 1940, in London, England. She was activity director of Four County Nursing Home in Richland, Ga. and had been actively involved in her husband's ministry in the Methodist churches that he had served. She taught Sunday school and was a member of the United Methodist Women and choir.

The Rev and Mrs. Simmons are survived by two daughters, Nichole Zawisza of Charlevoix and Bridgette Simmons of Pleasant Hill, Calif.

The Rev. Simmons is also survived by his parents, Mr. and Mrs. Joseph Simmons II of Grand Rapids; two brothers, Joseph Simmons III and Patrick Simmons, both of Grand Rapids; two sisters, Ruth S. Payne of Wyoming, Mich. and Carol Smith of Three Rivers, Mich.

Mrs. Simmons is also survived by a son, Gary Humphries of London, England; her father, Robert Cahill, and a brother, Ronald Cahill, both of London, England.

Arrangements were handled by the Harvey Funeral Home in Dawson, Ga.

Teen Challenge hosted by Assembly

Charlevoix Assembly of God will be presenting Western Michigan Teen Challenge on Sunday Night April 26, beginning at 6 p.m. Teen Challenge is a Christian growth and development program that works primarily with drug abusers, alcoholics and others with life-controlling problems. The students will be sharing their life stories and how they experienced a total life change by acceptance of Jesus Christ as their personal Lord and Savior.

Bethany Lutheran begins Bible class

Bethany Lutheran Church will soon beginning a new Bible class entitled "The Divine Drama." The class will meet on Sundays at 7:30 p.m. beginning May 3. It will take 16 weeks, with each class lasting 90 minutes.

The Divine Drama will use pictures and visual instruction as well as words to learn about Biblical topics. Topics will include: The Person and Work of Jesus Christ; The Trinity: Father, Son and Holy Spirit; The Heart of Scripture: Law and Gospel; The Lord's Supper; Prayer and the Lord's Prayer; About the Bible itself; Baptism; The Church; When the End comes; Redeemed to be Responsible.

Seminar helps overcome abuse

A seminar on overcoming physical, emotional and sexual abuse will be offered at the Charlevoix Assembly of God Church this weekend. The first section of the seminar will begin at 7 p.m. Friday, April 24 and Saturday, April 25 seminars will begin at 9 a.m. and 1 p.m. Rev. Clifford J. Molnar, a Certified Christian Pastoral Counselor and the founder of the Christian Counseling Center in Gaylord will conduct the seminars.

The seminar cost is $15 per person. Topics covered will include: the impact of abuse on a child; the impact of abuse on adult life; symptoms and signals of abuse; characteristics of battered women; men who batter, and victory over abuse.

For additional information, phone 547-6430.

APR 1992

It was a slow and deliberate process, but a house was moved from Clinton Street out to Boyne City Road Monday morning. Ed Gregory purchased the house from First State Bank. The bank needed to have the house moved to make room for their new building and parking area. Bill Ochs, a former owner of the house, was present to watch the move. He said he was born in the house's living room June 1, 1922. While watching the house being moved, people jokingly asked Ochs if the move meant he would have to have his birth certificate revised.

Photo by Laurie Lounsbury

It must be spring, local boatyards are beginning to launch boats. This sailboat went into the water last week at Bellinger Marine Service on the Charlevoix harbor.

Hospice seeks volunteers for training

The Charlevoix County Hospice will conduct a Hospice Volunteer Training Program starting Thursday, May 7. The training sessions will run five weeks, meeting on Tuesday and Thursday evenings from 7 p.m. to 9 p.m. The first session will be a volunteer orientation and discuss the role of the volunteer. Each class will deal with a different aspect of training - Grief and Bereavement, Death and Dying, Communication Skills, Spiritual Care of the Dying, Understanding the Family, Pain Management, Care of the Patient's Mouth, Legal Aspects, Nutrition, and Basic Patient Care.

Please call the Hospice Office (536-2842) if you are interested in becoming a valuable trained hospice volunteer. You must be at least 18 years of age.

Junior Grange hosts pancake supper

Barnard Junior Grange, an organization established to build leadership skills, patriotism, and community service in children ages 5-14, is sponsoring an "ALL-YOU-CAN-EAT" pancake supper at the Grange hall on Barnard Road Wednesday, April 22 from 5 p.m. to 7:30 p.m. Junior members will be serving the dinners.

Last year, Junior members, lead by Ginger Stevens, participated in Charlevoix's annual Petunia planting, visited Clayt's Cabin and a horse farm, hosted swimming, Halloween, and Christmas parties. They also attended Junior Grange camp. Barnard Juniors took the top three places in the camp talent contest, earning them a special invitation to perform at the Michigan State Grange Session in Flint last October.

Program initiated to help pre-schoolers

Nine area school districts - Ellsworth, East Jordan, Boyne City, Boyne Falls, Central Lake, Charlevoix, Littlefield, Pellston and Petoskey - offer a program of preschool services where home visitors come to the home and help parents and children prepare for school.

The districts have formed a consortium known as the Be-Four School Project. The consortium is funded by Section 36 of the State School Aid Act and a grant from the Frey Foundation. It is operated by the Charlevoix-Emmet Intermediate School District in each of the local districts.

Eligible families with three and four-year-old children participate in a variety of activities aimed at helping parents help their children get ready for school. Each participating family receives individualized home visits, participates in workshops and field trips, and has opportunities to visit the local elementary school to meet teachers, the principal and explore the environment. Four-year-olds even visit kindergarten when class is in session to see what school is all about.

There is no charge to participating families and income is not an eligibility factor. Interested parents should contact the Charlevoix-Emmet Intermediate School District at 547-9947 for a round-up appointment. The round-up schedule is: Boyne City, May 8; Boyne Falls, April 22; Central Lake, April 24; Charlevoix, May 27; East Jordan, May 21 and 28; Littlefield, May 15; Pellston, May 1; Petoskey, May 19.

Senior Citizen dinner

The Charlevoix Senior Citizen Center will be hosting a roast beef dinner from 5 p.m. to 7 p.m. Tuesday, April 28 to raise money to pay off center building improvements. The cost of the dinner is $5 for adults, $2.50 for children between five and 12 years old, and free for children less than five years old. The Senior Citizens' hall is located at the corner of Carpenter and Norwood Roads.

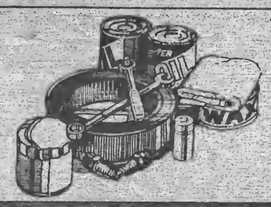

Spring CAR CARE

Spring Service Sale!

AUTOMATIC TRANSMISSION SERVICE SPECIAL
Includes all external adjustments to bands, manual linkage, throttle linkage or cables; fluid and gasket. Ford-built vehicles only. Vehicles with E40D transmissions, all-wheel drive Tempo and Topaz higher.
TOTAL SPECIAL PRICE AS DESCRIBED
$48.80

WIPER BLADES and SOLVENT SPECIAL
Includes parts and installation of two Motorcraft Wiper Blade Refills and one 32-oz. can of Ford Ultra-Clear Windshield Washer Solution Concentrate. Excludes Merkurs, Scorpios and Explorers.
TOTAL SPECIAL PRICE AS DESCRIBED
$9.40

TIRE ROTATION SPECIAL
Includes check of tires for wear; rotation of tires per tire manufacturer instructions.
TOTAL SPECIAL PRICE AS DESCRIBED
$9.60

MOTORCRAFT OIL and OIL FILTER SPECIAL
Includes up to 5 quarts of Motorcraft Oil, Motorcraft Oil Filter and installation. Probes and diesel-equipped vehicles higher.
Repair Order No.
TOTAL SPECIAL PRICE PARTS and LABOR
$15.99

Valid March - April, 1992 Any Applicable Taxes Extra

Pat McKeown Ford
06725 U.S. 31 South, Charlevoix
FORD MERCURY LINCOLN
M-F 8-5
547-4401
We Honor

Bed Liner Special
for Pick Up Trucks
$165.00 Installed
1988 or Newer Chevy Pick Ups
GM Parts
Mr. Goodwrench

Brown Motors of Charlevoix Limited
Service Department
547-9900
06684 US 31 Hwy., South
CHARLEVOIX, MI
MON.-7:30-8 • TUES.-FRI. 7:30-5

PAT McKEOWN'S DODGE CITY Service Special

Ask about the Commemorative Chrysler Olympic Silver Medallion FREE with any tune-up.

ENGINE MAINTENANCE TUNE-UP
$40.95 4 Cyl. $52.95 6 Cyl. $62.95 8 Cyl.
Includes:
* Mopar/Champion Spark Plugs
* Inspect Emission Components
* Set Timing, Adjust Idle Speed (If Applicable)
(Vehicles Equipped With Greater Than 2-BBL Carb And Std. Ignition Slightly Higher)

OIL AND FILTER CHANGE
$19.95 Car $20.95 Truck $20.92 Turbo Car
Includes: * New Oil (Up to 5 Qts. Cars/6 Qts. Trucks)
* New Mopar Oil Filter
* Check Fluid Levels
* Visually Inspect Battery
(Vehicles Requiring Special/Extra Oil and Diesel Filters Slightly Higher)

Coupon offer begins on March 30, 1992 and expires on April 25, 1992. Present coupon when order is written. Cannot be used with any other coupons or specials. Taxes not included.

547-9700 • Hours Mon.-Fri. 8-5 • 2 miles South of Charlevoix on U.S. 31 S.

APR 1992

SPORTS

Boys' track: Looking to go from good to better

The 1992 Charlevoix boys' track team is made up of: (front from left) Scott Campbell, Chris LeButt, Jason Pajtas, Ryan Smith, T.J. Felter, Brian Coolman, Luke LaBlance, Lance Emig, Jason VanLoo, Mike Rostar, (second row) Josh Martin, Bryan Liotta, matt Dickinson, Matt Miller, Robert Sineway, Eric Dickinson, Denny Jinsky, Paul Henne, Matt Smith, Josh Scheels, Jason Frabis, Mike Bush, Andrew Laucher, Zach Pajtas, Keith Carey, Mike Sevenski, (back row) coach Hal Evans, Josh Dhaseleer, Travis Woods, Russell Hand, Ryan Eveleigh, Mike Cunningham, Larry Skippergosh, Geoff Sheldon, Henri Dhaseleer,

By L. Scott Swanson

Last year the Charlevoix boys' track team won the conference and regional meets. This year the team could be even better according to coach Hal Evans.

In addition to having several returning seniors to provide leadership, Evans said, "We've got the greatest numbers we've had in years. There are a lot of new kids out this year."

The team's backbone is expected to be its relay teams. Evans says Charlevoix will field a team that is strong in all of the relay events.

Among the individuals Evans expects to see do well in the running events are; Matt Smith, Mike Sevenski, Luke LaBlance, Lance Emig, Jason VanLoo and Brian Coolman. Smith a junior and Sevenski and LaBlance, both seniors, were integral performers for the state championship cross country team. Despite their distance background, all three comfortably step down to middle distance for the track season. Sevenski also is an exceptional hurdler. Emig, VanLoo and Coolman do their best work in the speed events.

The field events are going to be interesting to watch this season. The Rayders have lots of people, but few proven performers. Bruce Waha, a former field events coach at Michigan State University, is working with the Rayder field athletes. Evans said Waha and the field athletes are working hard; it's just a matter of waiting to see who performs well as the season progresses.

In addition to his own team, Evans expects Traverse City St. Francis, Elk Rapids and Kalkaska to compete for the conference title. Elk Rapids has a traditionally strong running program and Evans said this year's Kalkaska boys' track team appears to be loaded with talent.

Girls' track team looks to defend conference title

Members of the Rayder girls' track team are: (front from left) Kari Wilks, Julie Gengle, Amy Parrish, Ellen McKinney, Amy Phillips, Trina Holm, Anjie Scherffig, Tabatha Potter, Kelly Barnes, (second row)Carrie Wakulat, Jamie Doan, Becky Bragg, Carrie Farkas, Christy Empey, Shannon Rowell, Becca Chamberlain, Lisa Hoadley, Gretchen Scott, Angela Buday, Kristen Ranville, Nicole Moore, (back row) coach Ken Plude, Aimee Livingston, Maclyn Harshman, Char Cunningham, Kim Keller, Elsa Conlan, Laura Kelly, Erin McNamara-Wright, Sheila Siegwart, Wendy Jacobs, Tiffany Palmer, Anne Schairbaum, Michelle Keem and Milissia Wagner.

By L. Scott Swanson

Charlevoix's girls' track team won the conference title last year and is returning many members of last year's team. Coach Ken Plude says that with 40 girls out for track this spring he has the personnel to be competitive in virtually every event.

For openers the Rayders return a school record setting mile relay team made up of Aimee Livingston, Nicole Moore, Kristen Ranville and Michelle Keem.

Sheila Siegwart and sophomore Jaimie Doan are expected to fare well in the hurdles and Doan is also one of the area's better long jumpers.

Carrie Wakulat, another sophomore, set the school record in discus last year and is expected to lead the team again in that event this season.

In the team's first meet this year, Char Cunningham tossed the shot a foot farther than anybody on the team was able to throw it last year.

Plude said his distance runners are somewhat inexperienced with the exception of Elsa Conlan, yet they could do well. Gina Webster, a senior is out for track for the first time this year and has been running well. Trina Holm, a sophomore, is also expected to be competitive.

Plude credited sophomore Becky Bragg for starting the season well conditioned. Consequently, she has been running very well.

Although Plude is comfortable with the team's prospects in the middle distance races, he's concerned about the team's abilities in the short sprints. Moore is a sprinter, but she's also an important person on some relay teams.

If Charlevoix is to defend their conference title, Plude said they likely will have to withstand a challenge from Kalkaska.

Joe Left

"Customer satisfaction is my goal. Quality new or used vehicles are a Tallberg trademark."

TALLBERG
CHEVROLET-OLDSMOBILE-GEO
1000 Bay View Rd., Petoskey, MI 49770
(616) 347-2585

Support the merchants who bring you the sports.

CHARLEVOIX COUNTY STATE BANK
A CENTURY OF COMMUNITY INTEREST
CHARLEVOIX • MICHIGAN • 49720
(616) 547-6506
BRANCH OFFICES: M66 • CHARLEVOIX
ELLSWORTH & EASTPORT

Kwikie Duplicating Centers
Kwikie Duplicating Centers
111 Antrim, Charlevoix
547-4172

MANUFACTURERS OF WINDOWS & DOORS
WOJAN
WINDOW & DOOR CORPORATION
219 Slover Road
Charlevoix, Michigan 49720
Phone: (616) 547-2911
Within Michigan (800) 632-8279
For Literature Please

JACK STEBE
CUSTOM CARPENTRY
Building
Remodeling
Siding
Decks
Charlevoix View Drive, Charlevoix
547-9066

SPORTS

Softball team splits with Cheboygan and Harbor Springs

Saturday, Charlevoix's softball team opened with an 11-1 win over Cheboygan and lost the second game 15-7. Monday, the Rayders tied Harbor Springs 11-11, before winning game two 18-11.

Tammy Holm pitched a three-hit game in the Cheboygan win. She walked only one batter as the Rayder defense stifled the visiting Chiefs.

The Rayders collected three runs in the first inning which as things turned out was enough for the win. Charlevoix collected nine hits in the game. Mary Jane Grunch had a triple and a single. Angelina Doan had a double. Waja Wujcik, Liz Grunch, Melissa Murray, Melissa Eaton, Lori Darrah and Holm each had singles in the game.

In game two, the Rayder's defense fell apart in the third inning and gave up eight runs. Holm took the pitching loss.

Charlevoix mustered only five hits in the game. Wujcik had two while Liz Grunch, Melissa Murray and Christy Siwarga each contributed one.

Monday the Rayders had to rally for two runs in the sixth inning just to scrape out a tie in the opening game against Harbor Springs. The teams played an extra inning, but neither team scored and under a new league rule the game was declared a tie.

Wujcik, a freshman, had an excellent game at the plate, collecting three hits including a triple. Murray also had three hits, all singles. Holm and Stacy Tilton each had two singles for Charlevoix while Tara Morrow and Liz Grunch each tripled.

Holm got the pitching indecision for the Rayders.

Mary Jane Grunch pitched the second game for the Rayders. She got the pitching win with six strikeouts against four walks.

In game two, Holm rather than pitching the ball across the plate, ran across it. She tripled, singled and scored five runs.

Liz Grunch had three singles in the game while Murray doubled and singled. Darrah bunted twiced for singles.

Tammy Holm pitched a three hit game to open the season Saturday against Cheboygan.

Baseball team hammered by Chiefs, sweep Harbor Springs

After an ugly day against Cheboygan Saturday, the Rayder baseball team righted itself and swept Harbor Springs Monday.

The Rayders never got started Saturday, while the visiting Chiefs started with a bang. In game one, which the Chiefs won 13-4, Cheboygan scored four times in the first inning and hit a total of six home runs in the game. Charlevoix could muster only three hits in the game, two by Ken Olinger and a two-run home run by Brandon Webb. Travis Blissett took the pitching loss.

In the second game, Cheboygan scored eight times in the first inning on their way to a 16-0 win. Charlevoix got only one hit in the game, a single by Luke Porath.

Monday, the Rayders had better luck while hosting Harbor Springs. Charlevoix trailed in both games, but rallied for a 7-6 win in game one and a 9-5 win in game two.

In the first game, Charlevoix came up with two runs in the bottom of the final inning, winning the game when Porath doubled to bring home David Skeel.

In addition to his single in the final inning, Skeel had a double earlier in the game. Brandon Webb also had a double and a single while Randy Williams doubles and Travis Blissett also had a single. Don Jess got the pitching win in relief of Skeel who had relieved starter Jody McGlinch.

In the second game, Charlevoix trailed 5-2 before scoring four runs in the fourth inning and then holding on for the win.

Olinger had a triple and a single in the game whileJess and McGlinch each had a double and a single. Porath and Skeel each doubled while Williams had a single.

Blissett got the pitching win with Olinger mopping up in relief.

Stacy Tilton swings at a pitch during the second game of Saturday's double header with Cheboygan. Charlevoix split with Cheboygan and swept Harbor Springs Monday.

Rayder tennis team beats Boyne City

Charlevoix's tennis team opened its home season on a good note Monday with a 5-2 win over Boyne City.

Coach Eric Lundteigen said of his team's performance, "It's early in the season, but we're improving. We've got a ways to go, but we're going to be competitive."

Charlevoix results from the meet were:

One singles: Chris Pair won 6-3,7-5; Two singles: Jeff Joy won 4-6,6-2,6-1; Three singles: Seth Arnold lost 6-0,6-2; Four singles: Anne Lovell lost 7-6,1-6, 6-3.

One doubles: Corey Crain and Mike Dobulis won 6-2,4-6,6-4; Two doubles: Dave Dobulis and Dan Avery won 6-3,6-1; Three doubles: Jasper Sweeney and Dave Kenwabiske won 5-7, 6-2,6-2.

Winning exhibition matches for Charlevoix were: Jaime Crain, Gerri Lovell, John Paul Erber, Edith Pair, Greg Holmes, Tim Terry and Chris Matye.

CHECK THE CLASSIFIEDS

LUBE, CHANGE OIL & REPLACE FILTER
$19.95 Plus tax
• Lubricate chassis
• Change oil (up to 5 qts. 10W-30) Pennzoil
• Install new oil filter
• Check all fluid levels
• Check tire pressure
Performance Protection Quality™
PAT McKEOWN'S DODGE CITY
547-9700 Hours Mon. – Fri. 8-5
2 Miles South of Charlevoix on U.S. 31 S.

APR 1992

BUSINESS

Health agency helps elderly

Nancy Bottomley

(The following story is one in a series of stories about area industries and agencies being written for the Courier by Ralph McRae. McRae is a former mayor and council member and currently is a member of the Charlevoix Industrial Development Committee.)

By Ralph McRae

People entering the reception room of the District 3 Health Department would do well to read the special tribute on the wall. The tribute which was given to the department by the area's state senator and representatives on the department's 60th anniversary defines some of the goals and purposes of the health department. Some of the goals are "to prevent disease, prolong life, to serve young mothers, infants, the elderly and all sick people. To give caring, comprehensive and equal treatment to those who need restorative health services."

Last week's story focused on the Family Health Services branch of the health department. This week the focus will be on the Adult Health Services branch which is directed by Nancy Bottomley, M.S., R.N.

Adult Health Services is primarily involved with the car of people who are more than 60 years of age. Many of these people require some type of health assistance which can be administered in their home.

Although Adult Health Services does sponsor certain clinics for the elderly, such as foot, influenza or hypertension clinics, the majority of the agency's efforts are directed toward in-home health care.

A few years ago, hospital patients often stayed in the hospital for 10 to 14 days while recovering from surgery. Hospital stays are much shorter now, generally six days or less. Many surgical procedures are even done on a same day checkout or overnight basis. One of the main reasons for these shorter stays is reducing the cost of health care.

Given shorter hospital stays, the need for skilled nursing care in the home has increased. This is the type of service provided by Adult Health Services.

When Bottomley's office is notified of an elderly person needing in home health care, the first step is for a registered nurse to visit the home. The registered nurse will assess the patient's needs and determine the appropriate agency to provide for these needs. Before the nurse's evaluation visit, the patient's physician must consent in writing to beginning the home care program.

Continued on page 15

BUSINESS DIRECTORY

PLACE YOUR MESSAGE IN OUR BUSINESS DIRECTORY FOR ONLY $9 PER WEEK. CALL 547-6558.
Charlevoix Courier

WOJAN MILLWORK
Albert E. Wojan
PRESIDENT
Pre-Hung Doors
Wood Moldings
Hardwood Lumber
Wayne Dalton Garage Doors
06988 US 31 SOUTH
CHARLEVOIX, MI 49720
Next to Paul Bunyan Lanes
(616) 547-0123

TV, VCR, CAMCORDER & STEREO REPAIRS
24 Hour Service Guarantee*
24 Hour check out of your VCR, TV, Camcorder or Stereo with a complete diagnosis and estimate. Most major brands. Factory trained and authorized technicians.
Buday's Home Electronics
Charlevoix 547-4822 Petoskey 347-3717
*See store for details.

BAY SHORE AUTO PARTS
KEEPS NORTHWEST MICHIGAN ON THE MOVE!
NAPA 547-9963 NAPA
1516 S. Bridge Street

EVERGREEN PROFESSIONAL SERVICE
"Keeping Charlevoix Beautiful"
• Landscaping • Lawn Maintenance
• Flower Beds • Nursery Stock
• Tree Spade • Snow Removal
Thomas Louiselle
04031 Sequanota Rd. Phone:
Charlevoix, MI 49720 616-547-6723

CHRIS CARSON
Builder-Contractor
Licensed Insured
Building Remodeling
547-9881
10390 Fifth St. Charlevoix

Carlson Craft
• ACCESSORIES
• BRIDAL BOOKS
• NAPKINS
• RECEPTION ITEMS
CHARLEVOIX COURIER, 112 Mason St. Phone 547-6558

CHARLEVOIX AGENCY, INC.
Insurance
Donald R. Voisin
Laurie A. Toth, A.A.I.
Dorothy Nelson
112 CLINTON – P.O. BOX 5
CHARLEVOIX, MI 49720
(616) 547-4441

McDuffie Tree Care
Mike McDuffie
B.A. Forestry - M.T.U.
MEMBER The National Arborist Association
Fully Insured Atwood, Michigan
• Trimming • Removal
• Storm Damage
• Cabling and Bracing
• General Forestry Consulting
• Timber Stand Improvement
• Clearance For Buildings/Views and Satellite Dishes
• Stump Removal
Free Estimates
599-2699

...elderly receive health care in their own homes

Continued from page 14

After the evaluation visit, nurses and medical aids will come to the patient's home to give the necessary treatment. Sometimes treatment may include contracted specialists who have assorted therapy qualifications.

The home care staff provides a multi item package of home care service. It is all geared toward treating, correcting or stabilizing the patient's health problems.

In addition to treating health problems, the health care workers also attempt to address the causes of the problems and promote healthier living habits.

The cost for the health care visitations are all accounted accurately. Based on sliding fees, typically less than one percent of the cost is paid by the client. Another three percent is paid by private insurance policies. As mush as seven percent is covered by Medicaid while the majority of the cost is paid by Medicare.

Most of the activities of Adult Health Services occur in Charlevoix, Antrim and Emmet Counties. Additional staffing will be required to do more with the program in Otsego County.

Last year 4,400 people were directly worked with in one way or another by someone on the Adult Health Services staff. Through clinics and home health care visits, 25,000 personal contacts were made by Bottomley and her staff.

Bottomley is assisted by two field supervisors, Charlotte Lundy, R.N. B.A. and Evelyn Richardson, R.N.C., B.S.N. Twenty-seven members of the staff are R.N.'s some only working part time. In addition to the in-house staff, there are several agencies and technical individuals who work on a contract basis.

Recent hospital discharge is not necessary to be eligible for home care service. Anyone can phone District 3 Health Department offices for a health care assessment.

Special attention can be administered to the terminally ill patient.

Adult Health Services can be divided into two main categories; the first is Health Promotion and Disease Prevention; the second is Disease and Disability Control.

Before 1985, generalized Public Health Nurses provided most home care services. In the past several years, aided by State and Federal incentives, Adult Home Care projects have taken on a much larger health care role.

BUSINESS DIRECTORY

GHA
GUY HUTCHINS ANDERSON & ASSOCIATES INC
THE INSURANCE SOURCE
207 Ferry Avenue • 547-4062
Charlevoix
1 • 800 • 748 • 0414

Sisters Janitorial Specialties, inc.
• Commercial & Residential
• Ultrasonic Blind Cleaning
Have a mess? Call the Specialists!
547-2635 Terri Smith
Bonded & Insured
547-2517 Ginger Stevens

DESIGN TECH.
RESIDENTIAL HOME PLANNING
ARCHITECTURAL DRAFTING
■ CUSTOM HOMES ■ RENOVATIONS
■ ADDITIONS ■ RENDERINGS
■ REMODELING ■ DECK DESIGNS
Call design Tech for all your drafting needs.
STEVEN L. ROZEMA
TEL. (616) 547-2855
906 BRIDGE ST.
CHARLEVOIX, MI 49720

Want to Advertise in our Business Directory?
CALL
547-6558
Charlevoix Courier

CARQUEST AUTO PARTS STORES
(616)547-6529
1-800-348-4211
CHARLEVOIX CARQUEST
THE RIGHT PLACE TO BUY AUTO PARTS AND MORE!
7:30-5:30 Weekdays
8-4 Saturday
802 BRIDGE ST.
CHARLEVOIX, MI 49720

D & A CONTRACTING
(formerly D.L. Smith & Hoffman Excavating)
09421 Bailey Rd., East Jordan
• Septic Pumping & Installation
• Bulldozing & Grading
• Basements Dug
David L. Smith (616) 536-3594
Arnold N. Smith (616) 536-2242

East Jordan
Family Health Center
601 Bridge Street
East Jordan, MI 49727
RODERIC E. TINNEY, M.D.
Diplomate, American Board of Pediatrics
By Appointment 536-2206

DRENTH BROTHERS, INC.
Since 1948
ROAD BUILDING
EXCAVATING
LAND LEVELING
CLEARING
SAND - GRAVEL - TOPSOIL - FILL DIRT - WASHED STONE
LARGE STONE RIP RAP - BALL DIAMOND DUST
Ellsworth, Michigan 49729 616-588-2345

Hufford Vision & Eye Care
Steven Hufford, O.D.
208 Lake Street
P. O. Box 67
Boyne City, MI 49712
(616) 582-9933
"We examine more than your vision"
Monday through Saturday 9-5:30, Closed Wednesday

NORTHWEST LANDSCAPE MANAGEMENT
Professional Landscape Maintenance
Residential • Commercial • Condominiums
• Sod Hydroseeding
• Irrigation Systems
• Lawn Maintenance
• Boulder & Timber Retaining Walls
• Tree Spade
• Shrubs-Trees-Groundcovers
Free Estimates
547-0506
212 W. Carpenter

LANDON
Landscaping Design & Maintenance
• Spring & Fall Cleanups
• Mulch & Bed Preparation
• Fertilization & Weed Control
• Trees Seeding & Sod
• Design & Installation Services
• Masonry Walls, Walks & Columns
• Flowers-Wild-English-Bog Gardens
• Boulder Walls
TORO Irrigation Products Design & Installation
218 Antrim • Charlevoix • 547-4569

APR 1992

Classifieds

Placing your ad is easy. Phone 547-6558 and ask for classifieds.

Classified 90¢ per line
Minimum charge of $3.60.
Save 50¢ service charge by paying in advance.
MasterCard and Visa accepted.

Display Classifieds
$6.60 per column inch.
(Display Classified are ads with borders and artwork.)

Notice of Errors
Check your ads. Please report errors immediately. The Charlevoix Courier is responsible only for the first incorrect insertion. Phone 547-6558 so your ad will appear corrected in the following week's paper.

Deadline is 10 a.m. Monday

Classified Index

003 Service Directory
Announcements
070 Cards of Thanks*
071 In Memoriam*
072 Found & Free Items
073 Lost Items*
074 Happy Ads*
075 Personals*
076 Special Notices*
077 Licensed Day Care/ Adult Foster Care*
078 Travel/Transportation*
Employment
086 Help Wanted Domestic
086 Help Wanted, Miscellaneous
087 Part-Time Help Wanted
088 Sales Help Wanted
089 Positions Wanted*
090 Schools of Instruction/ Employment Prep.*
Merchandise
096 Auction Sales*
097 Business Equipment
098 Office Equipment
099 Antiques & Collectibles
100-133 Garage & Rummage Sales
134 Misc. Items for Sale
135 Super Savers-Items under $100
136 Musical Instruments
137 Fuel & Firewood*
138 Wood Stoves/Chimneys & Heating Accessories
139 Lawn and Garden
140 Snow Removal Equipment
141 Fresh Foods, Produce & Meat
142 Christmas Trees & Trimming
143 Trading Post
144 Wanted to Buy Miscellaneous
145 Wanted to Rent Miscellaneous
Financial
150 Business Opportunities*
151 Land Contracts/Mortgages*
152 Loans/Investors Wanted*
Real Estate For Sale
154 Business & Income Property
155 Commercial Lots
156 Industrial Property
157 Lots & Acreage For Sale
158 Condominiums Sale/Rent
159 Farms & Farmland*
160 Houses For Sale
161 Lake Homes/Frontage
162 Mobile Homes & Sites For Sale/Rent
163 Resort & Vacation Property
164 Wanted to buy Real Estate
Real Estate For Rent
168 Business Places For Rent
169 Apartments/Duplexes For Rent
170 Houses For Rent
171 Resort Property For Rent
172 Rooms For Rent
173 Roommates to Share Rent*
174 Storage Space For Rent
175 Wanted to Rent Real Estate*
Farm-Garden-Livestock-Pets
180 Farm Equipment
181 Livestock & Feeds
182 Horses & Riding Stables*
183 Pets and Pet Supplies Free Pets*
Automotive
190 Aircraft Sales & Service
191 Autos For Sale
192 Classic/Special Autos
193 Pickups, Vans & Light Trucks
194 Heavy Trucks
195 Heavy Equipment
196 Cars & Trucks Rent/Lease
Recreational-Marine
200 Campers, Motor Homes, Fifth Wheels & Accessories
201 Motorcycles & Accessories
202 Snowmobiles & Accessories
203 Boats & Marine Equip
204 Sailboats & Accessories
205 Recreational Vehicles For Rent
Public Notices
209 Bids Wanted*
210 Legal Notices*
* Prepayment Required

SERVICES 003

ASSISTED LIVING: Elderly or Nanny care workers for live-in service. Thoroughly screened and experienced. $900/month full cost. Call Assisted Living, 616-548-5741.
(3-25-5-003)

WE WASH HOUSES, Call Tom, A-Z Mobile Wash, 547-4546. Insured, free estimates, moss removal, power wash boats.
(4-1-4-003)

SERVICES 003

Introducing Vacation Property RENTAL & MANAGEMENT COMPANY

Professional "worry free" Rental Services for your condominium or vacation home.
Specializing in:
- Weekly, Monthly & Seasonal Rentals
- Waterfront & Intown Homes
- Quality "High-end" Rental Prospects
- Year 'Round Residential Leases

Call For Information

100 Park Avenue, Suite 4, Charlevoix, Michigan 49720
(616) 547-1222 1-800-968-5715

SPECIAL NOTICES 076

WE'RE HARD TO FIND
...but darn well worth it! Quilting Barn, "We carry everything needed for quilting!"1221-A West Conway Rd., between Conway and Harbor Springs, 347-1116. Authorized Pfaff sales and service.

CLASSIFIED ADS PAY OFF!

SPECIAL NOTICES 076

MAY THE sacred heart of Jesus be praised, adored, and glorified throughout the world, forever and ever. Amen. Say six times daily for nine days and publish without fail and He will answer your prayers, no matter how difficult. Thank you Saint Jude.

Do People Read Small Ads?
(You Are!)
Call 547-6558

SPECIAL NOTICES 076

TAN NOW AT THE BEACH!
INDOOR TANNING
1 Month Special - $39
Monday-Friday 9 a.m.-6 p.m.
Saturday 10 a.m.-4 p.m.
Market Mall
547-9526

SPECIAL NOTICES 076

OH HOLY Saint Jude, apostle and martyr, great in virtue and rich in miracles, near kinsman of Jesus Christ, faithful intercessor of all who invoke your special patronage in time of need, to you I have recourse from the depths of my heart and humbly beg to whom God has given such great power to come to my assistance. Help me in my present urgent petition in return I promise to make your name known and cause you to be invoked. Say three Our Father's, three Hail Mary's and Gloria's. Saint Jude pray for us, and all who invoke your aid, Amen. Publication must be promised. This Novena has never been known to fail. This Novena must be said for nine consecutive days.
(4-22-1-076)

HELP WANTED DOMESTIC 085

MOTHER'S HELPER: Full-time, summer. 2 children - 3 & 8 years. Light housekeeping. Must know how to swim. Experience and references. Call collect 1-219-787-8253.
(4-15-4-085)

HELP WANTED 086

PRO SHOP Assistant - Summer help -- Memorial Day to Labor Day, mid-day hours - 30 hours per week. Self starter with abilliy to perform with limited supervision. Application deadline May 25. Applications are available at the City Manager's Office, 210 State Street, Charlevoix, Michigan.n. Equal Opportunity employer.
(4-22,1-086)

ANTIQUES 099

QUEEN ANNE wingback chairs. Good condition. $600 for the pair. Call 347-6794.
(4-1-tf-099)

OLD ORIENTAL RUGS WANTED
Any size or condition
Call free 1-800-553-8021.
(4-22-3-099)

GARAGE & RUMMAGE SALES 100

SCHOOL HOUSE on Boyne City Road near Susan Lake. Saturday April 25 only from 10 a.m. to 5 p.m. Furniture, household items, some antiques.
(4-22-1-100)

1002 STATE ST., Charlevoix. Two-family garage sale, Saturday April 25, 8 a.m. to 2 p.m. Misc. items, few appliances.
(4-22-1-100)

Strike It Rich!
With A Classified Ad!

Continued on page 17

HELP WANTED

Work, Work, Work.

And Here's What You'll Have to Show for It!

- Interesting Field
- Local Employment
- Chance for Advancement
- Enjoy Working with People
- Independent Management Style
- Diversity of Service
- Health Care Teamwork
- Benefits
- Flexible Work Service
- Spend More Time with Patients
- Ground Floor Opportunity
- Growing Major Health Care Provider

Health Wares offers exciting career opportunities in the home health care field. Be a part of a vital team of enthusiastic professionals. Entry level and advanced positions are available that offer unequaled challenge and unlimited potential.

- Home Health Nurses
- Home Health Aides

Local opportunities in your area!

For appointment call:
1-800-748-0103
Gaylord, MI 49735
Phone: 517-732-7070 • Fax: 517-732-2358

Health Wares
Your Resource for Home Medical Equipment and Services

Continued from page 16

MISC. ITEMS FOR SALE 134

FOR THE lowest price in firearms and accessories, call 347-1116 after 6 p.m. Your authorized federal firearms licensed dealer.

GAUTHIER PICK-UP Toppers. Aluminum or fiberglass. US 31 South of Meijers, Traverse City. 616-941-4555.
(2-12-tf-134)

FOR SALE: Walnut bedroom suite, 5 pieces including mattress & springs, $250; Kitchen table & six chairs, $100. Prices negotiable, call 547-0734.
(4-22-1-134)

FUEL & FIREWOOD 137

SPRING SPECIAL
Five cords of mixed hardwoods. $125 plus tax. Call (616) 525-8140.
(3-11-8-137)

WOOD STOVES, CHIMNEYS & HEATING ACCESSORIES 138

WOODBURNING STOVES Mobile Home - Approved. Lopi, Regency, Osburn. Save $. Visit our Cadillac showroom. Call collect 616-775-6831.
(11-27-tf-138)

LAWN AND GARDEN 139

BLUE SPRUCE Trees, four to five feet high. Delivered and planted in your yard. $40. 536-2602.
(4-15-3-139)

BUSINESS & INCOME PROPERTY 154

RETAIL STORE on Bridge St. in Charlevoix, 4324 sq.ft. on 132'x200' lot. $125,000, terms available. For more information phone Jack VanTreese & Associates, 347-3943.
(4-15-4-154)

BUSINESS & INCOME PROPERTY 154

SMALL STRIP Shopping Center in Boyne City. Four units with approximately 8650 sq.ft. $2000 per month in rental income in 1991. $185,000, terms available. For more information call Jack VanTreese & Associates, 437-3943.
(4-15-4-154)

BUSINESS PLACES FOR RENT 168

1101 BRIDGE Street, Charlevoix. 2,200 square feet for only $800 monthly plus utilities. Will subdivide. Real Estate One. 547-5100.
(10-30-tf-168)

CHARLEVOIX: 900 square feet, next to Bridge. High traffic area. Minimum one year lease, security. $900 per month. 547-4046 (days), 547-6600 (evenings). John Haggard.
(1-29-tf-168)

New Luxury Executive Office Suites On Round Lake

-Typist, Receptionist, Fax, Phones and Executive Office Furnishings included in rent.

-Breathtaking views of Round Lake, Pine River Channel and the Bridge.

-Skylights, Built-in Bookcases, Fireplaces, Eight Foot Mahogany doors, and Quartz lighting.

Call 547-1042
(6-19-tf-168)

CLASSIFIED ADS PAY OFF!

BUSINESS PLACES FOR RENT 168

CHARLEVOIX: ENJOY the atmosphere of a spacious office at the Edgewater Inn. $500 per month. Call 547-5323.
(4-8-tf-168)

RESORT PROPERTY FOR RENT 171

RUSTIC 3-BEDROOM furnished cabin. Weekly, May through October. On Lake Charlevoix near Horton Bay. Call Thomas at (313) 728-3455.
(4-1-tf-171)

STORAGE SPACE FOR RENT 174

STORAGE UNITS available. Charlevoix Mini Storage 547-5838. Closed Thursdays.
(12-28-tf-174)

WANTED TO RENT REAL ESTATE 175

WANTED TO RENT - Cabin on Lake Charlevoix August 9-22, 1992. Write: B. Langowski, 2900 Lothair Way, Michigan City, IN 46360.
(4-1-4-175)

AUTOS FOR SALE 191

1966 CORVETTE COUPE, 427-425 horse power, Mossport green, dark green interior, 4 speed, 4:11 posi., side exhausts, knock offs. Absolutely gorgeous, $35,700. Pete Coleman, Phoenix. Call Tate Drost, 547-4054 for information and pictures.
(4-15-4-191

results you want? you want classifieds

BOATS & MARINE EQUIP. 203

IRONTON COVE Marina has slips available for the 1992 season. For information call Bill at 616-547-2006.
(1-29-tf-203)

FOR LEASE: Fairport West Yacht Club, 50-foot slip, Round Lake, Charlevoix. Bath houses, lush garden, TV, telephones, electric. Phone 547-0227
(2-19-tf-203

FOR LEASE: North West Marine Yacht Club, Charlevoix. 30-70 foot slips, club house, pool, laundry, bath house. Phone 547-5552.
(2-19-tf-203)

FOR SALE 160-foot Shore Station dock on Lake Charlevoix. Call (313) 625-5931.
(3-25-4-203)

BOAT SLIPS
From $1200 per season
Includes utilities
Lake Charlevoix-Boyne City
582-2000
(4-8-4-203)

FOR LEASE: Northwest Marine Charlevoix. 40 & 50 foot slips. Call (313) 694-6960 or (313) 673-3111.
(4-15-3-203)

1978 MFG CAPRISE 19' fiberglass outboard 140 H.P. & 9.9 H.P motors. 1978 Holscaw trailer. 314-434-1858.
(4-22-2-203)

LOC CREDIT UNION taking bids on 1978 26' Islander. Call Joni, 1-800-837-4562, M-F, 9-5, or Irish Boat Shop, 616-547-9967. Ask for Mr. Nesmith.
(4-22-2-203)

BIDS WANTED 209

BID NOTICE

The Transportation Authority is now taking bids for #1 diesel fuel for the Ironton Ferry for the 1992 operating season on the Keep Fill Program. Please submit any bids to the Charlevoix County Clerk, 203 Antrim Street, Charlevoix, MI 49720 no later than May 4, 1992.
B(4-15,4-22)

BIDS WANTED 209

COPY MACHINES

Two Lanier Harris/3M Model 6130 Copy Machines. Includes 8 1/2" X14" and reduction cassettes, 20 bin collator, base cabinet. Good working condition. Can be seen at elementary school, 547-3215. Bids are due to Richard Kelly, 208 Clinton, Charlevoix, MI. 49720 by 4:00 P.M. on May 6, 1992.

Doris Pearl, Secretary
Charlevoix Board of Education
B(4-22, 4-29)

LEGAL NOTICE 210

NORWOOD TOWNSHIP OFFICIAL NOTICE

The Regular Township Board Meeting will be held the second Monday of each month. All meetings are at 7:30 p.m. at the Norwood Township Hall in the Village of Norwood.

The Norwood Town ship Planning Commission meetings are scheduled for May 7, 1992 and then the second Tuesday of each month, beginning in June. All meetings are at 7:00 p.m. at the Norwood Township Hall in the Village of Norwood.

Laura Farmer, Clerk
Norwood Township
L(4-22)

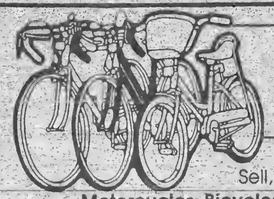

April Special
Wheel Deal

Sell, Rent or Buy:
Motorcycles, Bicycles, Tricycles, Mopeds, Scooters
3-Wheelers, 4-Wheelers & Accessories

4 Lines / 7 Days - $12.25 (Save $11.88)

1978 HONDA 550. New tires, battery, etc. Excellent condition, $525 or best offer. 347-4677.

1980 HONDA CX custom; very reliable, good condition, $500. 526-7790.

1981 HONDA Goldwing 32,100 miles, vet or fairing bags, maroon in color, $1,700. Runs great. 535-2189.

To place your ad in this special promotion call 347-2544.

1985 HONDA 250 Rebel, red, "mint" condition, low miles, real beauty. $950. 526-7790.

1985 YAMAHA Big Wheel 200CC dirt bike, like new, $700. 582-9368.

1985 YZ490: Needs engine work. $400. 582-9353 after 3:30 p.m.

1987 SUZUKI Quadsport 230, new engine rebuilt / frame. Great deal, $1,000. Phone 526-6303, after 5 p.m.

1990 KAWASAKI KDX200. Excellent condition, new rear tire. $1,800 or best offer. 347-9010 evenings.

COME IN for a peak at our Cycle Madness Sale at High Gear Sports. Save on bikes and accessories. Four days only, April 23 through April 26, 1103 Old Tannery Creek Road, Petoskey. 347-6118.

Strike It Rich!
With A Classified Ad!

5 News-Reviews, 1 Super Shopper, 1 Charlevoix Courier
Call the Classified Department
Petoskey News-Review & Super Shopper 347-2544
Charlevoix Courier 547-6558

MOVING?
NEW ADDRESS

When?
Name
Address
City
State Zip

OLD ADDRESS
(Copy from your mailing label)

Name
Address
City
State Zip

(Please notify us 2 weeks in advance of your address change.)

Charlevoix Courier
405 Bridge Street Charlevoix, Michigan 49720 547-6558

The Classifieds Really Measure Up!
- Price
- Results
- Selection

APR 1992

On the record

DISTRICT COURT

The following cases were recently decided by Judge Harvey C. Varnum in the 90th District Court of Charlevoix County:

Brian Scott Napont, 21, Ann Arbor, operating under the influence of liquor per se, first offense. 20 days in jail with credit for one day served, 19 held in abeyance, four days community service work. License revoked for one year, fines and costs totaling $600.

Lisa Lynn Jenkins, 20, Charlevoix, operating a motor vehicle without security. Fines and costs totaling $305.

Shannon Michael Rake, 17, Charlevoix, retail fraud in the second degree. Seven days in jail with credit for six days served, one day still to serve.

Sherri E. Perron, 22, Boyne Falls, non-sufficient funds over $50 and under $200. Fines and costs totaling $105.

Robbie Lee Baldwin, 22, Oden, operating under the influence of liquor per se, first offense. Three days in jail with credit for one day served, two days community service work. License suspended for 180 days with restrictions, three months in the court referral program. Fines and costs totaling $350.

Gary Francis Grapp, 28, East Jordan, unlawful blood alcohol level, second offense. 20 days in jail with credit for one day served, 19 days community service work. License revoked for one year. Fines and costs totaling $350.

John Phillip Morgan, 42, Charlevoix, operating under the influence of liquor per se, first offense. Three days in jail with credit for one day served, two days community service work. License suspended for 180 days without restrictions, nine months in the court referral program. Fines and costs totaling $350.

Arthur James Barkley, 19, Boyne City, operating under the influence of liquor per se, first offense. Ten days in jail with credit for one day served, nine days community service work. License suspended for nine months without restrictions, one year in the court referral program. Fines and costs totaling $450.

Christopher Haycock, 20, Birmingham, operating under the influence of liquor per se, first offense. Ten days in jail with credit for one day served, nine days community service work. License suspended for six months without restrictions, nine months in the court referral program. Fines and costs totaling $450.

Arnold Nelson Smith, 23, East Jordan, operating a snowmobile at excessive speeds. Fines and costs totaling $205.

Richard Buitenhuis, 22, Grand Haven, impaired driving. Ten days in jail with credit for one day served, nine days community service work. License suspended for nine months with restrictions, nine months in the court referral program. Fines and costs totaling $480.

Lyle Eldon Walter, 21, East Jordan, non-sufficient fund check over $50 and under $200. Fines and costs totaling $250.

Dennis R. Hughey, 34, Boyne City, allowing a person with suspended license to drive. Fines and costs totaling $205.

Roy Lee Angel, 18, Boyne City, disorderly person. Fines and costs totaling $155.

Robert Edward Goode, 35, Brutus, driving with license suspended or revoked, and failure to answer citation. Fines and costs totaling $205.

Donna Marie Kleinschrodt, 29, Boyne City, driving with license suspended or revoked. Fines and costs totaling $205.

BUILDING PERMITS

The Charlevoix County Department of Building Inspection has issued building permits to the following:

Joseph Skop, Builders, for Bob and Joyce Cather, to repair building damage at 02030 U.S. 131, Boyne Falls.

Jesse Root, for Universal Land Company, (Glen's Markets) to construct new four store mall at 250 S. Lake St., East Jordan.

Leon William Stadt, Jr., to construct commercial pole building at 06836 Ferry Rd., Eveline Township.

Burke Homes, Inc., for Thomas La Framboise, to install modular home at 42 Whisper Lane, Bay Township.

MGM Construction, for Thomas Sweet, to construct new residence and garage at 00550 Le Roy St., boyne City.

Weather

	Rain	Hi	Lo
April 14	—	43	29
April 15	.78	43	31
April 16	.22	38	35
April 17	—	49	34
April 18	.08	56	26
April 19	.19	71	49
April 20	.08	71	54

Official Notice

ORDINANCE NO. 595
WARD ALTERATIONS

AN ORDINANCE TO AMEND THE CITY CODE OF CHARLEVOIX BY AMENDING SECTION 1.401 OF SAID CODE.

THE CITY OF CHARLEVOIX ORDAINS:

That the existing language of Section 1.401 of Chapter 9 of the City Code be deleted and replaced with the following:

1.401 Ward Boundaries. The several boundaries of the the three(3) wards of this City as provided for in Article I, Section 1.2, of the City Charter, shall be described as follows:

FIRST WARD: All that territory embraced within the corporate limits of the City lying Northeasterly of the following described line: Beginning at the North extension of the centerline of Sherman Street at the shore of Lake Michigan; thence Southerly along the extended centerline and the centerline of Sherman Street to the centerline of Mason Street; thence Easterly along the centerline of Mason Street to the centerline of Grant Street; thence Southerly along the centerline of Grant Street to the centerline of Hurlbut Avenue; thence Easterly along the centerline of Hurlbut Avenue to the centerline of Bridge Street; thence Northerly along the centerline of Bridge Street to the centerline of Antrim Street; thence Easterly along the centerline of Antrim Street and the Antrim Street centerline extended to the shore of Round Lake; thence Northeasterly to a point in the middle of Round Lake at the intersection of the Southerly extension of Nettleton Street with the Easterly extension of the centerline of Clinton Street; Thence Southeasterly to the centerline of the Upper Pine River Channel (Southerly of Park Island) with Round Lake; thence Southeasterly along said centerline of said Upper Channel to Lake Charlevoix.

SECOND WARD: All that territory embraced within the corporate limits of the City lying Southwesterly of the following described line; Beginning at the Northerly extension of the centerline of Sherman Street at the shore of Lake Michigan; thence Southerly along the extension of the centerline and the centerline of Sherman Street to the centerline of Mason Street; thence Easterly along the centerline of Mason Street to the centerline of Grant Street, to the centerline of Hurlbut Avenue; thence Easterly along the centerline of Huribut Avenue to the centerline of Bridge Street; thence Southerly along the centerline of Bridge Street to the centerline of Lincoln Avenue; thence Westerly along the centerline of Lincoln Avenue to the centerline of State Street; thence Southerly along the centerline of State Street and its extension to the centerline of Stover Rd.

THIRD WARD: All that territory embraced within the corporate limits of the City lying Southeasterly of the following described line; Beginning at a point of the centerline of the Easterly extension of Stover Road and Lake Charlevoix, thence Westerly along the centerline of Stover Road to the intersection of the Southerly extension of the centerline of State Street; thence Northerly along the extended centerline of State Street to the centerline of Lincoln Avenue; thence Easterly along the centerline of Lincoln Avenue to the centerline of Bridge Street; thence Northerly along the centerline of Bridge Street to the centerline of Antrim Street; thence Easterly along the centerline of Antrim Street and its extension to the shore of Round Lake; thence Northeasterly to a point in the middle of Round Lake at the intersection of the Southerly extension of the centerline of Nettleton Street with the Easterly extension of the centerline of Clinton Street thence Southeasterly to the centerline of the Upper Pine River Channel (Southerly of Park Island) with Round Lake; thence continuing Southeasterly along said centerline of said Upper channel to Lake Charlevoix.

CLIP AND MAIL

Charlevoix Courier

Classified

CHECK ✓ THE CLASSIFIED AD OPTION THAT FITS YOUR NEEDS.

☐ **CHARLEVOIX COURIER CLASSIFIED**
4-line minimum ad:

Weeks	Minimum	Each Additional Line
1	$3.60	$.90
2	$7.20	$.90
3	$10.80	$.90
4	$14.40	$.90

☐ **MONTHLY SPECIAL**
NEWS-REVIEW, SUPER SHOPPER & CHARLEVOIX COURIER
APRIL - WHEEL DEAL
Motorcycles, Bicycles, Tricycles, Mopeds, Scooters, 3-Wheelers & 4-Wheelers
4-lines only $12.25 (each additional line $3.00). Ad will appear in 7 publications. May be cancelled, but non-refundable.

Write your ad in the blanks below ...
PLEASE WRITE CLEARLY, USING ONE SPACE FOR EACH CHARACTER OR LETTER. LEAVE A BLANK SPACE BETWEEN WORDS. NO ABBREVIATIONS, PLEASE.

4 Lines
5 Lines
6 Lines
7 Lines

Please Start my Ad on _____
And Run for Weeks _____
Total amount of Ad $ _____
Mail to:
Charlevoix Courier
Classified Department
112 Mason Street - P.O. Box 117
Charlevoix, Michigan 49720
or call: (616)547-6558

☐ Yes, I subscribe to the Charlevoix Courier.
☐ No, I do not subscribe to the Charlevoix Courier.
Name _____
Address _____
City Zip _____
Phone (___) _____
Visa or MasterCard # _____
Expiration Date of Card _____
Drivers License # _____
Signature _____

SCRAPBOOK

Area camps are rounding up children for their summer sessions at this time of year. This picture was taken at Camp Charlevoix, the former boy's camp bearing the slogan, "A Character Camp for Boys".

Zonta Awards scholarship

The Zonta club of Charlevoix has awarded their 1992 Young Women in Public Affairs award to Angela Chase, an East Jordan High School senior. The award includes a $500 scholarship and a traveling plaque which will be displayed at the Charlevoix County school district of that year's winner.

Chase currently ranks fifth academically in her class, is the 1992 Miss East Jordan, a member of the National Honor Society, participates in basketball, track, band and is a volunteer lifeguard at the community swimming pool. Following high school graduation, she plans to become an elementary teacher.

April Special
Wheel Deal
Sell, Rent or Buy:
Motorcycles, Bicycles, Tricycles, Mopeds, Scooters
3-Wheelers, 4-Wheelers & Accessories
4 Lines / 7 Days - $12.25 (Save $11.88)
5 News-Reviews, 1 Super Shopper, 1 Charlevoix Courier
Call the Classified Department
Petoskey News-Review & Super Shopper 347-2544
Charlevoix Courier 547-6558

Dining Guide
CHARLEVOIX

Terry's Place
Antrim St. (Across from Olson's) Charlevoix 547-2799

Nanny's
CASUAL FOOD AND SPIRITS
Breakfast • Lunch • Dinner
We're always open!
219 FERRY • CHX.
547-2960

the Flight Deck Bar
TRY US for Lunch!
US 31 South, Charlevoix
547-9219

THE Village PUB
FRIDAY DINNER SPECIAL
All You Can Eat Whitefish $5.95
Lunch & Dinner
7 Depot St. Charlevoix
547-6625

Want to advertise in our Dining Guide? 547-6558

APR 1992

These performing arts students will be competing in the state individual events finals next weekend. They are: (front from left) Mark Schairbaum, Paul Keehn, Amy Cook, Gabrielle LaCroix, Lori Darrah, B.J. VanLoo, Brian Coolman, (back) Nancy Dammann, Mindy Noirot, Danielle Loucks, Randy Williams, David Skeel, David Hunter, Troy Bonar and John Parish.

Performing Arts students headed to state competition

A large contingent of Charlevoix Performing Arts students qualified for the State Championship competition in speech, known as Individual Events or "I.E.," scheduled for May 1 and 2 at Western Michigan University.

Surviving District level eliminations, March 25 in Charlevoix, then Regional levels, April 10 at Kirkland Community College in Roscommon, the Charlevoix students are participating in solo and small group speech competition.

Representing Charlevoix at State I.E., as a result of Regional finishes, will be: Paul Keehn, 4th in Dramatic Interpretation; Lori Darrah, 3rd in Prose Interpretation; David Hunter, 1st in Story Telling; John Parish, 5th and "alternate" in Story Telling; and Mark Schairbaum, 4th in Sales. Two "multiples" or ensembles also qualified: "Cats" presented by Danielle Loucks, Mindy Noirot, Gabrielle LaCroix, Nancy Dammann, and Amy Cook, 3rd at Regionals; and "The Last Cadence" presented by Troy Bonar, Brian Coolman, B.J. VanLoo, David Skeel, and Randy Williams, 1st at Regionals.

Local girls compete in pageant

Current Miss Charlevoix Chrissy Dillon and former Miss Charlevoix Marci Wynkoop will be among the contestants for this year's Miss Northern Michigan title. The pageant will take place May 2 at the Milliken Auditorium in Traverse City.

Spruce Up For Spring!

TRIPP'S PAINT & WALLPAPER
119 Antrim St., Charlevoix 547-0811
• Custom Color Matching
• Large Selection of wallpaper to choose from
PRATT & LAMBERT Glidden

BUILDERS LICENSE CLASS
If you need a builders license you should plan to attend our class before you take the state exam. Our class will teach you everything you will need to know. WE GUARANTEE IT. You pass the exam or we'll refund your entire tuition fee.

PETOSKEY-April 25th	ESCANABA-May 9th	SAULT STE. MARIE-May 16th
North Central Michigan College Library Conference Center, Rm #1 1515 Howard St., Petoskey, MI Saturday, April 25, 9 am-3:30 pm	Bay deNoc Community College Learning Resource Center Conference Room A & B Escanaba, Michigan Saturday, May 9th, 9 am - 3:30 pm	Lake Superior State University The Archer Room Sault Ste. Marie, Michigan Saturday, May 16th 9 am-3:30 pm

Registration one hour before class time. Class size is limited, so come early to be sure of a seat or call Homes by Donahue, Inc. in Traverse City, MI for additional information or to reserve a seat.
COST: $99.00 Includes text. Bring your own calculator and highlighter.
Homes by Donahue, Inc. 1-800-852-3168 Est. 1967
Home Study Course available with same money back guarantee.

Lawn And Garden Equipment Now In Stock
As Low As $899.99
SEARS Catalog BRAND CENTER
06585 M-66 North
Mon.-Sat. 9-6
547-9945

Charlevoix Courier

Copyright 1992 Northern Michigan Review Inc. - All Rights Reserved

WEDNESDAY, April 29, 1992 □ VOL. 108, NO. 20 □ CHARLEVOIX, MICH. □ 20 PAGES □ 50 CENTS □ PLUS TWO SUPPLEMENTS

Bank acquisition to end 87 years of competition

By L. Scott Swanson

Two Charlevoix banks which have been competitors for 87 years will soon join forces. CB Financial Corporation of Jackson, Michigan, which earlier this year completed the acquisition of Charlevoix County State Bank has announced a plan to acquire First State Bank of Charlevoix.

In late December of 1991, Tom Duke, the majority share holder in First State Bank announced that he was putting his interest in the bank on the market. At the time, he said his reason for selling the bank is simply that he is 63 years old and that it is time for a change in ownership. Duke and a group of partners purchased majority interest in the bank in 1967. CB Financial will be buying all of the stock in the bank if the acquisition goes through as proposed.

"It's like we got energized."

Charlevoix County State Bank President Francis Flanders expressing enthusiasm for the proposed merger of Charlevoix County State Bank and First State Bank

First State Bank President Lou Hollow said the amount of interest shown by prospective bank purchasers was flattering. He said a dozen prospective buyers took a close look at the bank and almost 80 percent of those made written offers. The top group of prospective buyers, among them CB Financial, was taken through the building.

"CB came and looked and liked what they saw," Hollow said. "That's a compliment, a compliment to the community."

"CB came and looked and liked what they saw. That's a compliment, a compliment to the community."

First State Bank President Lou Hollow discussing CB Financial Corporation's acquisition of First State Bank

Both Hollow and Charlevoix County State Bank President Francis Flanders expressed enthusiasm for the merger.

"We're excited about the thing (the acquisition)," Flanders said. "It's going to be really good for our people, (in terms of) staff opportunities and good for the area. It's like we got energized."

Flanders explained that as of yet the acquisition has not been officially finalized. There are several paperwork and regulatory hurdles and hoops to jump over and through before the merger of operations can begin. Flanders said CB Financial hopes to have those aspects of

Continued on page 3

Suit filed to stop merger

A suit has been filed by a group called Charlevoix Investment Company seeking an injunction to stop the acquisition of First State Bank by CB Financial Corpororation.

The suit, which has been filed in Charlevoix County Circuit Court, asked

Continued on page 18

Charlevoix band receives top rating at state festival

Charlevoix's High School Symphonic Band brought home a top rating from the state band and orchestra festival Saturday and was greeted with a victory parade.

The band traveled to the Detroit area this past weekend to participate in the state high school band and orchestra festival at Romulus High School. The band performed Friday evening and their concert was judged by adjudicators from Spring Arbor College, Manchester College, Asbury College, and Otsego High School. The three concert selections which the ensemble played were: Raging Thunder March, by David Shaffer; Short Prelude With Perspectives, by John Caruso; and Chorale and Shaker Dance, by John Zdechlik. The group received an overall first division (one) rating, the highest rating attainable at the festival, and it was the only class C band at the festival site to receive a one.

Band director Terry Isenbarger had special praise for the band's performance in the sight reading portion of the festival, where students were required to play two musical selections which they had never seen before.

The band stayed overnight in a motel in Southfield, returning home Saturday afternoon to a "victory parade" through Charlevoix, complete with police escort and fire engines. Isenbarger expressed his thanks to the organizers of the welcoming parade, which he felt added to the students' sense of accomplishment.

APR 1992

Calendar

AHEAD LINES

29 WEDNESDAY

Nutritional meals for senior citizens will be served at the Senior Center on Norwood Rd. at 12 noon.

SAVE Support Group (Sexual Abuse Victim Escape) meets. Call 547-4100 for more information.

Track, Elk Rapids and Harbor Springs at Charlevoix, 4:30 p.m.

The Sports Boosters will meet at the high school at 7 p.m.

American Legion and Auxiliary are hosting their "All-You-Can-Eat" casserole dinner from 4:30-7 p.m. Cost is $4.50 for adults and $3 for children ten years and under.

30 THURSDAY

Rotary Club meets at Grey Gables for a luncheon meeting.

Bingo at the Senior Citizens Center on Norwood Road, 1 p.m. This is open to the public.

A Young Mothers Ministry will meet at Bethany Lutheran Church at 10 a.m.

"Faith Stretchers" exercise class will meet at Bethany Lutheran Church at 7 p.m. Call 547-1062 for details.

Baseball and Softball at Mancelona, 4 p.m.

Tennis at Grayling, 4 p.m.

1 FRIDAY

Nutritional meals for senior citizens will be served at the Senior Center on Norwood Rd. at 12 noon.

2 SATURDAY

Full Gospel Businessmen's Fellowship will meet Nanny's at 9 a.m.

Overeaters Anonymous will meet in the basement of the United Methodist Church at 9 a.m.

The Harbor Light Satellite School Planning Committee will meet at 7 p.m. at the Charlevoix Assembly of God Church, M-66 South.

The Charlevoix Historical Society will sponsor an Open House at Harsha House, 103 State Street, from 1-4 p.m.

Charlevoix County Republican's Lincoln Day Dinner will begin at 6 p.m. with a social hour followed by dinner at 7:30 p.m. The event will take place at Boyne Mountain. For tickets call Charlene Gaskin at 547-4118, John Haggard at 547-4046, or Mary Faculak at 536-2101. Tickets are also available at the Chambers of Commerce in Charlevoix and Boyne City.

3 SUNDAY

All-You-Can-Eat Pancake Breakfast at the American Legion Hall, 8 a.m. - noon.

4 MONDAY

City Council meets at city hall, 7 p.m.

City Parks and Recreation Commission meets at city hall, 8 p.m.

Nutritional meals for senior citizens will be served at the Senior Center on Norwood Rd. at 12 noon.

Lions Club meets at Stafford's Weathervane for a luncheon meeting.

ACOA/Alonon support group will be held from 6:45 to 8 p.m. at St. Mary's Catholic School, Charlevoix, followed immediately by at 12-step work book study group.

HIV Counseling and Testing at the Health Department. Call 547-6523 for an appointment.

Seminar will focus on traveling bands of thieves

One of Michigan's leading experts on the subject of traveling criminals will be the featured speaker at a seminar for local retailers. The seminar, which is being cosponsored by the Charlevoix Chamber of Commerce, Charlevoix Retailers Association and Charlevoix City Police Department, is being offered to help Charlevoix County retailers avoid falling victim to the scams of traveling criminal bands.

The seminar was prompted by the recent robbery of a Charlevoix store. Some members of the group of criminals distracted the storekeeper while another member of their group took money from a safe. The group then quickly fled town in a car which had no license plates. City police chief Dennis Halverson said local retailers have been victimized in similar incidents at least three times in the past three years.

"Definitely, we're on these guys map of places to stop," Halverson noted.

After the most recent robbery, Halverson contacted the Michigan State Police and asked for the name of an expert to bring to town to inform local business people of ways to stop traveling criminals. State Police told Halverson that Sgt. Chris Johnson of the Wayne Police Department is considered Michigan's top expert in the area of traveling criminals.

With the help of the Chamber and Retail Association, Halverson has arranged to have Johnson conduct a seminar from 8 a.m. to 11 a.m., Thursday, May 7 in the City Hall Council Room. The cost to attend the seminar is $2 per person or $5 per business. All Charlevoix County retailers are invited to attend. Organizers of the event are encouraging store owners to not only attend themselves, but also to bring their employees. Those who plan to attend are asked to preregister by calling the Chamber of Commerce at 547-2101.

The Divine Drama Bible Class will meet at 7:30 p.m. at Bethany Lutheran Church.

5 TUESDAY

American Legion meets, 8 p.m.

Nutritional meals for senior citizens will be served at the Senior Center on Norwood Rd. at 12 noon.

Kiwanis Club meets at Grey Gables Inn for a luncheon meeting.

Overeaters Anonymous meets in the basement of the United Methodist Church, 7 p.m.

Women's Resource Center Support Group for women who have experienced abusive relationships will meet at the Community Reformed Church from 1-2:30 p.m. For information call 347-0082.

The Charlevoix Historical Society's first regular meeting of the year takes place at 7:30 p.m. at Harsha House The program will be on the Life Saving Station.

6 WEDNESDAY

Nutritional meals for senior citizens will be served at the Senior Center on Norwood Rd. at 12 noon.

SAVE Support Group (Sexual Abuse Victim Escape) meets. Call 574-4100 for more information.

St. Mary's Rosary & Altar Society meets at 7:30 p.m.

Northern Michigan Alliance for Mentally Ill (AMI) will meet at 6 p.m. at the Fochtman Center in Petoskey.

7 THURSDAY

Charlevoix Rod & Gun Club meets at the club house at 6:30 p.m. for dinner and meeting.

Barnard Grange meets at Grange Hall, 7 p.m.

Junior Barnard Grange meets at Grange Hall, 5 p.m.

Embroiderer's Guild meets at Cross of Christ Lutheran Church, 1400 E. Mitchell St., 7 p.m.

Ace Genealogy Society meets at the Boyne City Library, 7 p.m.

Rotary Club meets at Grey Gables for a luncheon meeting.

VFW Auxiliary meets at the VFW hall at 7:30 p.m.

Bingo at the Senior Citizens Center on Norwood Road, 1 p.m. This is open to the public.

A Young Mothers Ministry will meet at Bethany Lutheran Church at 10 a.m.

AA and Al-Anon meetings are held at the Charlevoix Alano Club, 104 Mason, Charlevoix. Contact club manager for days and times, 547-9184.

To list your organization's meeting or special event in this section, call Sally Split at 547-6558 during regular business hours, or send a card to:

Charlevoix Courier
P.O. Box 117
Charlevoix, MI 49720

Double the people and double the money. More than twice as many people raised more than twice as much money in this year's Charlevoix WalkAmerica as compared to last year's. Approximately 110 people walked and raised more than $10,000 Saturday.

Local walk raises $10,000

More than 110 Charlevoix people went the distance for America's babies Saturday raising $10,000 in the March of Dimes WalkAmerica. Funds raised will support the West Michigan Chapter March of Dimes and its Campaign for Healthier Babies.

While some participants walked individually or with family and friends, many others walked on teams from their company, school or club. Individuals and teams challenged each other to walk further, raise more money or sign up more sponsors for healthier babies.

LEXALITE was the top team overall for the day, followed by the team from CHARLEVOIX COUNTY STATE BANK, followed by the team from VITAL OPTIONS. The top team per capita came from SUBWAY, followed by the team from CHARLEVOIX COUNTY STATE BANK, followed by the team from LEXALITE. The top adult walker was JAMES SOULLIERE the the top youth walker was MANDI MEGGISON.

The March of Dimes is a national voluntary health agency whose mission is to improve the health of babies by preventing birth defects.

...banks to merge

Continued from page 1

the merger completed by the end of this year.

Aside from how the consolidated bank will function operationally, another question is where it will function from a building standpoint.

Charlevoix County State Bank is in a historic building at the corner of Clinton and Bridge Streets, the center of Charlevoix's business district. First State Bank is preparing to move into a beautiful new 15,000 square foot building at the southwest corner of Clinton and State Streets. First State Bank presently occupies a 7,000 square foot building which was constructed in 1969. Flanders said he's not sure whether the merged bank will be in one office or two.

Aside from the main offices, the two banks also have several branch offices throughout the area. First State Bank has branch offices in Boyne City and on Beaver Island. Charlevoix County State Bank has branch offices on M-66 in Charlevoix as well as in Eastport, East Jordan and Ellsworth.

"It's perfect because it doesn't overlap in that no (branch) offices are across the street from each other," Flanders explained.

In separate phone interviews Hollow and Flanders both said consolidation creates an opportunity for expanded banking services.

"It makes a $110 million bank, by total assets. That's a heck of a nice size," Hollow noted. He explained that currently there are people who need to borrow more money than either bank can afford to loan by itself.

Flanders said expansion of services may help minimize any staffing cuts caused by the proposed merger. Presently Charlevoix County State Bank employs about 40 people and First State Bank about 20 people.

If there are staffing cuts, the bank will try to be gentle, Flanders said. He noted that some retraining may take place so the banks can continue to utilize employees in a meaningful capacity.

In recent weeks, the area's banking business has been very brisk, Flanders noted. He said that in the past month, Charlevoix County State Bank closed 22 mortgage loans and there's a backlog.

Even with the merger of Charlevoix County State Bank and First State Bank, there will still be competition in the local banking community. First of America, Heritage National and the Charlevoix Credit Union all have offices in Charlevoix.

As for the end of competition between Charlevoix County State Bank and First State Bank, Hollow said, "We still haven't gotten used to that. We've got to think that one over." He said First State Bank was founded 87 years ago to "go get those guys on the corner." He added that Charlevoix County State Bank has had great leaders and that has made the competition interesting.

Grand Opening
Friday • May 1 • 4-8

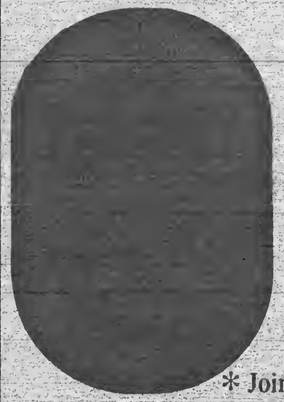

Featuring
Espresso
Cappaccino
Desserts & Pastries
Gift Shop
Come in & join our CELEBRATION
Register for door prizes & sample our delicious coffees, pastries & desserts.

* Join Our Beanery Coffee Club *

101 Park Ave. • Charlevoix, MI • 547-4737 • Open 7 Days 6:30-8:00

Weekend Specials
Friday Night
Whitefish - All you can eat $5.95
French Fries & Cole Slaw
Saturday Night
Shrimp Basket - 10 pieces $5.95
French Fries & Cole Slaw

THE Village PUB

Live Entertainment
Friday & Saturday
10:00 p.m.
Acoustic
Classic
Elvis Bus Tour

547-6925 • 413 Bridge St. • Charlevoix

APR 1992

OPINIONS

Local opinions

Question:
How do you feel about Charlevoix County hiring a county administrator?

Clarence Rabach

A: Clarence Rabach- "Government is like a cancer- it keeps growing and growing and this (a county administrator) is just another growth."

Chris Papineau

A: Chris Papineau- "If the person in the position can show a savings to the county equal to the amount of his salary and benefits, then it might be worthwhile."

Gary Kanoff

A: Gary Kanoff- "If the commissioners feel they need someone, and are willing to cut their wages and benefits to create the position, then it sounds like it's warranted."

Editorial

Administrator proposal has merit

Charlevoix County Commissioners should be encouraged to go forward with a plan to hire a county administrator. Hiring a county administrator can and should lead to more effective decision making and through more effective decision making, better handling of finances.

Not that this position should be construed as an attack upon the present decision making or financial efforts of county commissioners and the county's other elected officials. They do what they can in the present system. The point is that the system they work in can be improved.

County Commissioners are elected to serve the public on a part-time basis, not to be a full-time employee of the county. It is unreasonable to expect county officials to have the time to fully research all of the variety of issues which come before the county board. The county board needs someone on a day to day basis to do the legwork for them, to do the research and then present county commissioners with detailed costs and options so that commissioners can make informed policy decisions.

If you have doubts as to the benefits of having a day to day staff member to assist an elected board, take a couple of nights and go first to a meeting in which there is a staff member (for example a school board or city council meeting) and then go to a meeting of a board which has no day to day staff member (the county board of commissioners is one of the few that comes to mind).

Watch what happens when a question is raised. At the board with the staff member, the board will immediately look to that staff member. If the board is effective, the staff member will either have the answer or be instructed to find the answer and be ready to report at the next meeting. That doesn't mean the board members can walk into the meeting bone ignorant. Good board members still must do enough research to ask intelligent questions.

What happens when a question is raised at a board meeting without a staff member? Well, maybe one or more of the board members will know the answer and then again maybe they won't. In a worst case scenario, one or two board members will know just enough to persuade the other members to go ahead and vote and skip the time it would take to find out details. Perhaps you've heard it said that a little knowledge can be dangerous. This is a prime example.

Another advantage of having a county administrator is that in conjunction with some other changes, such as having county board meetings in the evening rather than on business days, more people would be able to serve. Theoretically, in a representative democracy everyone should have an opportunity to serve on elected boards. In reality, given the current structure of the county board of commissioners, if you have a full time job, it's at the very least extremely difficult to serve as a county commissioner. Consequently, over the years the number of retirees or self-employed people on the county board of commissioners has been disproportionate to the general population.

Financially, the county should be able to save enough money to at least cover the cost of a county administrator. Given the county's multimillion dollar annual budget, it only takes a couple of bad decisions or missed opportunities due to a lack of complete information to outweigh the cost of a administrator.

Several county commissioners have said they are willing to take a cut in their own compensation to help fund the administrator's position. The commissioners deserve to be applauded for that stance. One of the areas where they are willing to take a pay cut is in their health insurance coverage. Health insurance coverage for part-time elected officials is something which should never have been initiated in the first place. Cutting that is merely righting a wrong. Cutting it in order to improve the overall operation of the county should be seen as a bonus.

Hiring a county administrator would be a step forward for Charlevoix County.

TO START YOUR SUBSCRIPTION
Circle one and enclose your check

Charlevoix, Antrim or Emmet County		Elsewhere	
1 Year -	$27.60	1 year -	$36.00
6 months -	$13.80	6 months -	$18.00
3 months -	$ 6.90	3 months -	$ 9.00

☐ New ☐ Renewal

NAME _____

STREET OR P.O. BOX _____

CITY _____ STATE _____

ZIP _____ PHONE _____

Subscriptions must be paid in advance.
Mail to
Charlevoix Courier
P.O. Box 117, Charlevoix, MI 49720

Charlevoix Courier

Charlevoix Courier, (USPS 135220)
112 Mason, P.O. Box 117, Charlevoix, Michigan 49720
Phone: (616) 547-6558 FAX: (616) 547-4992

Editor: L. Scott Swanson
Reporter: Laurie Lounsbury
Advertising: Kyle R. Smith
Business Office: Sally Split
General Manager: Ken Winter
Production: Vera Tibble, Pam Otto and Loretta Gofourth

Member of Michigan Press Association
Affiliate Member National Newspaper Association
National Advertising Representative: Michigan Newspapers, Inc.
827 North Washington Ave., Lansing, Michigan 48906
Postmaster: Send Address Changes to Charlevoix Courier,
112 Mason, P.O. Box 117, Charlevoix, Michigan 49720-0117

SUBSCRIPTION RATES:

	Charlevoix, Antrim Emmet Counties	Elsewhere
One Year	$27.60	$36.00
Six Months	$13.80	$18.00
Three Months	$6.90	$9.00
Service Persons	$24.00	$24.00

Special rate for senior citizens living year 'round in Charlevoix is $24.00 per year. All Subscriptions paid in advance. Published weekly on Wednesday mornings. Second Class postage paid at Charlevoix, Michigan.

We reserve the right to refuse any or all advertising or cancel any advertisement at any time. Advertiser must notify the Company within 24 hours if a mistake appears in an ad in order to receive credit. Company will furnish client with a letter of correction and publish a correction in next issue if requested. Liability for error shall not exceed the cost of the space in which the error or omission occured. No credit given for immaterial and unsubstantial errors.

Brandon Johnstone, Alex Chaika, and Billy Brodin play in the water as part of a preschool unit of study.

Preschoolers splash as they study

Water is always an endless source of fascination for young children. That's why Rene Golovich-Keie, Director of the Growing Tree learning center, decided to devote a unit of study to water for her students.

The children, aged two and a half to five, can splash and enjoy sensory play at a water table, or they can work on pouring and measuring water at another work area. The kids also thumb through old National Geographics and cut out pictures of anything that's water-related.

Golovich-Keie is teaching her students about bodies of water, ranging is size from the Great Lakes to a puddle. Next week they'll start learning about different life forms found in water. Weather permitting, Golovich-Keie will take the children to the beach, where they can find shells and Petoskey stones, and other examples of water inhabitants.

Golovich-Keie started the Growing Tree last fall for pre-school children, and will be hosting an open house and Spring Art Fair May 21st, for any interested new parents. Keie also hopes to have a summer art program for pre-schoolers, available in two week sessions.

"I'd really like to see this happen," Golovich-Keie said of the summer art program. Golovich-Keie would have lessons in making paper, working with clay, weaving, and nature forms for art. She'd like to incorporate some of these ideas with the building of a float for the Venetian Festival. For further information, call 547-4457.

Legion hosts spring dinner

Members of the American Legion, Leslie T. Shapton Post #226 and the members of the Auxiliary, have scheduled their annual spring salad and casserole dinner April 29. The dinner will be served from 4:30 p.m. until 7 p.m. Cost is $4.50 for adults and $3 for children ten years and under, for the "ALL-YOU-CAN-EAT" dinner.

The dinner will feature ham, meat, chicken and vegetable casseroles, Polish sausage and sauerkraut, varieties of potatoes, gelatins, and all types of vegetables, salads of all types, relishes and desserts.

Little Traverse Civic Theatre
presents
The Foreigner
A Comedy By
Larry Shue
April 30, May 1, 2, 5, 7, 8, and 9
McCune Arts Center - Russ Stoakes Theatre
Downtown Petoskey
Curtain 8:00 p.m.
Tickets: All seats regularly $7.
Senior citizen and student tickets $5 on May 5 and 7 only.
Reserved seats available at the door or by calling 348-1850.
Sponsored in part by
NBD
PRESTON FEATHER BUILDING CENTERS
Produced by special arrangement with Dramatists Play Service, Inc.

Oh Boix

A list of praises awards and accomplishments involving Charlevoix people.

Amy Shupert of Charlevoix recently won the annual Hope College Bach Competition. Shupert, a freshman, played Bach's Two Part Invention Number Eight in F Major to win the annual competition among Hope College music students.

Shupert is a 1991 graduate of Charlevoix High School. She is the daughter of **Jerry and Barb Shupert** of Charlevoix.

Navy Petty Officer 2nd Class **Brian F. Slattery**, son of **John W. and Karen A. Slattery** of Charlevoix, recently returned aboard the Submarine Tender, USS Simon Lake, homeported in Holy Loch, Scotland from the NATO multinational exercise "Teamwork 92."

Teamwork 92 was designed to improve the professionalism and effectiveness of NATO forces while operating in the realistic environment of the North Atlantic and Coastal waters of Norway. This operation included maritime, air, amphibious and field training exercises.

Slattery is a 1989 graduate of Charlevoix High School.

Eric Richardson and **Michael Stargardt** of Charlevoix have been selected for membership in Omicron Delta Kappa, national leadership honor society. New members of the honorary were announced April 9 at Alma College's 1992 Honors Convocation.

To qualify for membership in Omicron Delta Kappa, students must be juniors or seniors in the top third of their class and participate in a wide variety of campus activities.

Richardson, a 1988 graduate of Charlevoix High School, is the son of **Ralph and Beth Richardson**, Ferry Rd., Charlevoix. He is a senior majoring in physics.

Stargardt, a 1989 graduate of Charlevoix High School, is the son of **Steven and Sara Stargardt**, 13600 Forest Dr., Charlevoix. He is a junior majoring in biology at Alma College.

Out of the Blue

Accepting as truth an absurdity
Isn't faith at all, it seems to me-
Unless faith withstands any doubts that be,
Call it what it is...gullibility.

--AMOS

Copyright 1992, Charles A. Duerr

THANK YOU

The Charlevoix Children's House wishes to acknowledge the generous spirit of the following contributors of prizes to our recent fundraiser. Thank You so much!

Alexander's Restaurant
American Spoon Foods
The Apple Tree
Bridge Street Hardware
Brumm's Studio
Carey's Boot Shop
Charlevoix County State Bank
The Clothing Company
County Post
Don's IGA
Glen's Markets
Barb Godwin-Chulik
The Head Shop
Inwood Creek Gardens
Main Street Pizza
Mason & Kammerman PC
Mettlers
McDonald's of Charlevoix
Nunny's Restaurant
New Creations Salon
The Paint Center
Village Inn Pizza
Wolohan Lumber

CHARLEVOIX CHILDREN'S HOUSE, INC.
08700 Mercer Boulevard
Charlevoix, Michigan 49720 547-5599

APR 1992

FAMILY

Rather than a traditional Easter dinner, the Bill Stevens family celebrated Easter in a different fashion this year. They rode on a wagon pulled by his newly restored 1926 Allis Chalmers tractor to the wooded area behind their home for a hot dog roast with all the trimmings.

Pattenaude competes in pageant

Ann Marie Pattenaude, 7, of Ellsworth will compete in the Miss Junior America City Queen pageant. The Ellsworth first grader was selected from among state candidates petite division and is looking for sponsors to help her go to national competition. People interested in helping sponsor Pattenaude may phone 588-2727.

Ann Marie Pattenaude

McCanns celebrate anniversary

The children of Lt. Col. (Ret.) and Mrs. John Giles McCann recently hosted a dinner in honor of the couple's 50th wedding anniversary. Giles McCann and the former Dorothy Gallagher are Beaver Island natives who now make their home in Jackson, Michigan. They were married March 29, 1942. The dinner took place April 4 in Jackson.

Although McCann's career with the Air Force required them to move often, they returned to Charlevoix and Beaver Island each summer to visit with family and friends.

The McCanns are the parents of: Stephen McCann of Jackson; William McCann of S. Burlington, Vermont; John McCann of Dallas, Texas; and Mary Ann Matchett of Muncie, Indiana. They have seven grandchildren.

Dorothy McCann is the sister of Mae Coppens of Charlevoix.

Cataract Surgery
Lens Implantation
Laser Surgery

• Outpatient Eye Surgery • Treatment of Eye Disorders

Jeffrey K. Chaulk, M.D.
103 Clinton Street
Charlevoix
616-547-2901

Patients seen by referral only.

Dr. Michael W. Koskus
Board Certified Audiologist Ph.D., CCC-A

Professional Audiology Service
Hearing Aids
Hearing Testing
Hearing Aid Supplies and Repair

Accepted Insurances:
BCBS Auto Workers/BCBS Retired Teachers
BCBS & Aetna State of Michigan Employees

Office Hours: Mon.-Fri. 8:30-5:00
and evenings by appointment

820 Arlington
Petoskey, MI 49770
616-348-3666

GET THE CONTROL LOSE THE WEIGHT

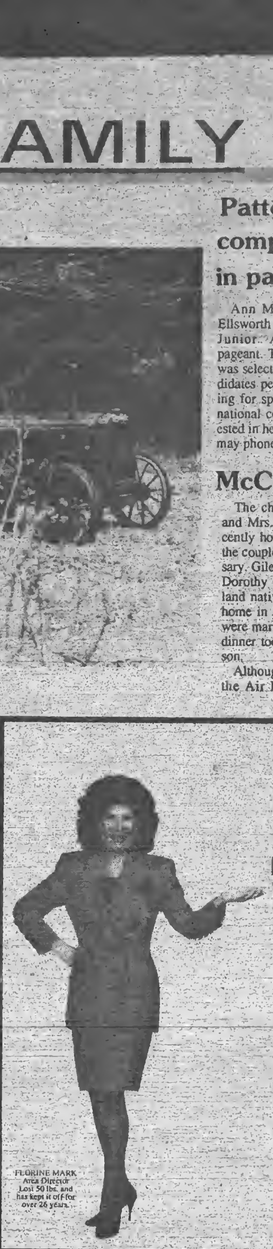

FLORINE MARK
Area Director
Lost 50 lbs. and has kept it off for over 26 years.

When you're serious about losing weight, there's one thing you've got to get: Control. And right now at Weight Watchers, it's never been so easy. Our new Quick Control™ plan is simple and structured so there's little weighing and measuring. Or, if you want more flexibility, try our Full Choice option. Either way, you can buy your food from the supermarket or eat out at your favorite restaurant. Join now and get started for just $12. That's a savings of $13.

JOIN NOW FOR ONLY $12

CALL TOLL FREE
1-800-487-4777
Weight Watchers

Come to the Weight Watchers meeting nearest you.
NEW MEMBERS: PLEASE ARRIVE 30 MINUTES EARLY FOR REGISTRATION AND WEIGH-IN.

CHARLEVOIX
FIRST BAPTIST CHURCH
M-66
Mon: 6 p.m.

EAST JORDAN
EVANGELICAL LUTHERAN CHURCH
301 Nichols
Tue: 7 p.m.

PETOSKEY
PRESBYTERIAN CHURCH
517 E. Mitchell
Tue: 1 p.m.*, 6:45 p.m.

AT-WORK MEETINGS
Lose weight where you work. Weight Watchers will set up a meeting for you and your fellow employees. Call for further information.

Phone and ask about Community meetings near you.

*Express Meeting

Offer valid April 29 through May 23, 1992. Offer valid at participating locations. Prices vary. Fee for subsequent weeks $6. Offer not valid with any other offer or special rate. Offer valid for new and returning members only. Other valid for Traditional Weight Watchers meetings only. Weight Watchers is a registered trademark of WEIGHT WATCHERS INTERNATIONAL, INC. ©WEIGHT WATCHERS INTERNATIONAL, INC. 1992. All rights reserved.

Launched truck promptly sinks

When police arrived, they found two soaked people standing on shore and a set of truck headlights shining up from the bottom of the lake.

Shortly after midnight Sunday evening a 31-year-old East Jordan man drove his 1986 GMC pick-up through the Ferry Avenue boaters parking lot and into Lake Charlevoix via the city launching ramp. According to city police, the truck was traveling at a high rate of speed and got several feet out into the lake before coming to a stop and sinking. The driver of the vehicle, and a 36-year-old female passenger, both escaped without serious injury and made it back to shore.

The driver was taken to jail and charged with operating under the influence of liquor. The man's name has not been released pending arraignment.

Members of the East Jordan dive team and a local towing service pulled the truck from the lake. City police chief Dennis Halverson said the truck went right between two of the launch ramp docks and did not damage them.

Social Services has many volunteers

Fortunately for the Charlevoix County Department of Social Services (DSS), there are people who have volunteered their services to help others in need. Volunteer Services Supervisor, Vasco Zucchiatti, at Charlevoix County DSS said "You just can't say enough about people who give and want to help in any way they can to enhance the quality of life of others".

Who volunteers? With Charlevoix County DSS, volunteers come from every background. Zucchiatti said, "We have retired people, housewives, college students, high school students, church members, contractors, and recipients of public assistance".

Volunteers perform a variety of duties including transportation, friendly visitor, donation pick up and delivery, food distribution to the home and at food pantries, clerical aids, money management, telephone reassurance, and special project workers.

"Sometimes an unusual request comes to our attention and usually a volunteer has the talent to give us a hand," Zuchiatti explained. "An example of this would be the need of an elderly person for a living room chair to be raised several inches so she could transfer from the chair to her wheel-chair. A volunteer provides the material, labor and installation."

Charlevoix volunteers include: Robert Black, Julie Carter, Lavern and Genetta Cole, J.O. Crawford, Lloyd and Sara Cummings, Oma Darrah, Phillip and Donna Decker, Charlevoix Community Pantry, Raymond Giffin, George Hamlin, Louis and Frances Hooper, Ethel Kerner, Margaret Landman, Lucile Martin, Mel Morrison, Harold Nelson, Dianne Penfold, Rolland Putman, Shirley Roloff and Les Vanderlagt.

Historical Society to discuss U.S. Life Saving Station

The Charlevoix Historical Society's May program will focus on the old U.S. Life Saving Service Station. The program is scheduled for 7:30 p.m., Tuesday, may 5 at the Harsha House , 103 State Street. The program will include slides and pictures provided by Helen Marsh O'Neill, whose father, Fred Marsh, was the Officer in Charge at the Life Saving Station for many years. Many photos from the Historical Society collection will also be used. The program will be narrated by Lou Orlowski.

Regional industrial arts competition this Friday

Several Charlevoix Industrial Arts students have entered their projects in the Regional Industrial Arts Awards Competition which will take place from 2 p.m. until 8 p.m., Friday, May 1 in the Mancelona High School Gym.

Students who place in the top four in any of the many classifications for woodwork, metals, plastics, mechanical and architectural drawing etc. will qualify for the state competition at the Grand Traverse Resort May 8 and 9.

Both the regional and state competitions are open to the public. There is no admission charge to see some amazing tables, clocks, desks, hutches, house plans and models - all done by middle and high school students.

ENVIRONMENTAL WORKSHOP
Public Welcome
Tuesday, May 5, 1992
Pointes North Inn, 101 Michigan Ave.
Charlevoix, Michigan
9:00 a.m. - 1:00 p.m.

9:00 - 9:40
Environmental Liability
Laws and legal liability for environmental contamination.
9:40 - 10:20
Developing Environmentally Sensitive Property
Consulting services, site planning and Phase I, II, & III assessments
10:20 - 10:45
Break - Informal Discussions
10:45 - 11:25
Underground Storage Tanks
State rules, eligibility for M.U.S.T.F.A. funds
11:25 - 12:05
Wetland Issues
Update and evolving interpretations
12:05 - 12:45
Lender Liability
New challenges from environmental regulations
Implications for Developers and Realtors.
12:45 - 1:00
Open Comments, Q & A session

James Young
Attorney
Bellaire, MI

John Campbell
President
Site Planning Development Inc.
Charlevoix, MI

John Alfred
MDNR Environmental Response Division
Gaylord, MI

Steve Voice
Wetlands Ecologist
Voice and Associates
Charlevoix, MI

Steve Voice
Wetlands Ecologist
Voice and Associates
Charlevoix, MI

Charles Waits
Vice President
Senior Loan Officer
Old Kent Bank
Petoskey

Antrim - Charlevoix Board of Realtors & Michigan State University Cooperative Extension
547-4438

Dining Guide

CHARLEVOIX

Terry's Place
Antrim St. (Across from Oleson's)
Charlevoix 547-2799

NANNY'S
CASUAL FOOD AND SPIRITS
Breakfast • Lunch • Dinner
We're always open!
219 FERRY • CHX
547-2960

the Flight Deck Bar
TRY US for Lunch!
US 31 South, Charlevoix
547-9219

THE Village PUB
FRIDAY DINNER SPECIAL
All You Can Eat Whitefish
$5.95
Lunch & Dinner
7 Days/wk.
Charlevoix
547-6925

Want to advertise in our Dining Guide? 547-6558

APR 1992

Obituaries

Bard A. Miles

Bard A. Miles, 55, of Lansing, died April 20, 1992, in Lansing.

Funeral service was held Thursday, April 23, at the Estes-Leadley Chapel in Lansing with pastor Eric Mounts of the Grand Ledge Baptist Church officiating. Burial was in Deepdale Memorial Park, Lansing.

Mr. Miles was born March 30, 1937, in Charlevoix, the son of Walker A. and Sylvia V. (Black) Miles. He grew up in Charlevoix and graduated from Charlevoix High School. He attended Tri-State College in Angola, Ind.

Mr. Miles was employed with the GM-BOC Group (Oldsmobile) in Lansing for 36 years where he was manager of the computer graphics department.

Mr. Miles was past commander in the U.S. Coast Guard Auxiliary and enjoyed boating.

He was a resident of Lansing and a summer resident of Indian River.

On July 5, 1958, in Charlevoix, he married the former Priscilla Hamilton.

Survivors include his wife; one son, Ronald and his wife Debra Miles of Mason; one daughter, Mrs. Randall (Patricia) Roost of Lansing; three grandchildren, Jonathan, Jennifer and Aaron; three sisters, Suzanne Miller of Charlevoix, Clara Barker of Lansing and Sylvia Smith of Charlevoix; a half brother, William Miles of Petoskey; and his in-laws, William and Rosemary Hamilton, formerly of Charlevoix. He was preceded in death by his sister, Joan, and his half brother, Robert.

The family suggests memorial contributions be made to the Capital Area Humane Society, 1713 Sunset Ave., Lansing, Mich. 48917.

Emma L. Savell

Emma L. Savell, 80, of Charlevoix, died April 19 at her daughter's home in Charlevoix.

She was born May 10, 1911, in Huntsville, Texas, the daughter of Charles D. Duke and Cora Bell Pinkston. She was raised in Huntsville and worked as a nurse at the Angleton-Danbury Hospital for many years. She also owned and operated a children's day care center in Angleton, Texas.

She was a member of the Second Baptist Church in Angleton. Since 1989 she had lived with her daughter, Sandra S. Savell in Charlevoix.

She is survived by her daughter and son-in-law, David L. Petty of Charlevoix.

Burial will be at the Angleton Cemetery in Angleton, Texas. Memorial contributions may be made to a hospice of choice. Envelopes are available at the Winchester Funeral Home in Charlevoix.

BEACONS

OF BLESSINGS

by REV. LOWELL ANDERSON

Although Easter Sunday is now past, the impact of Easter affects the life of a Christian on a daily basis. Jesus said, "If anyone would come after me, he must deny himself and take up his cross daily and follow me."

We often try to simplify the conditions of being a follower of Christ to accommodate the self-exalting, pleasure-seeking, comfort enjoying attitude of society. But Jesus has once-and-for-all established the condition that must be met to follow Him - deny self, and take up the cross -DAILY!

While that seems to be quite a demand, it is nevertheless a REASONABLE one. It is not too much to expect that the One who died for me would ask that I live for Him.

The Apostle Paul, writing in his epistle to the Romans, says, "I beseech you therefore, brethren, by the mercies of God that ye present your bodies a LIVING SACRIFICE, holy, acceptable unto God, which is your REASONABLE service!" Romans 12:1 K.J.

To live for the one who died for me is indeed the only reasonable response to His sacrifice. Christ surrendered His body unto death for me, I can do no less than surrender my body a living sacrifice for Him.

Cross bearing and self denying is a daily thing. He does not force me to do it, it's a choice I must make. And it must be thus because my self-denial and cross bearing is a willing response of devotion to One whom I love, not a cowering obedience to a tyrant I fear and dread.

And the cross, though it is an instrument of death, is the only way to know resurrection life! Just as Christ was raised to new life by the power of God, so His disciples are raised to new life and energized by that same divine power. Knowing this, I do not reject the cross, I embrace it - daily. I have not lost my life, I've simply exchanged it!

The late Ralph E. Hudson, wrote a hymn entitled, "I'll Live For Him," and captured a great truth in these lines:

My life, my love, I give to Thee,
Thou Lamb of God who died for me,
Oh, May I ever faithful be,
My Savior and my God.

I now believe Thou dost receive,
For Thou hast died that I might live;
And now hence-forth I'll trust in Thee,
My Savior and my God.

O Thou who died on Calvary,
To save my soul and make me free,
I'll consecrate my life to Thee,
My Savior and my God.

I'LL LIVE FOR HIM WHO DIED FOR ME, MY SAVIOR AND MY GOD! Amen

(Rev. Lowell Anderson is pastor of the Charlevoix Assembly of God Church. Beacons of Blessings is provided to the Courier by Anderson and other members of the Charlevoix Ministerial Association.)

Coffee house scheduled

The Jordan River Arts Council presents another "First Saturday" coffee house, from 7 p.m. to 10 p.m., Saturday, May 2, at the Arts Center in East Jordan, featuring Robin Lee Berry, singer - songwriter from Bellaire. Robin's style ranges from folk ballads to jazz and blues. The Arts Council welcomes families to the coffee house. Admission is by donation. Refreshments will be served.

The "First Saturday" coffee house June 6, will be "Open Mike". All area musicians and story tellers are invited to participate.

Charlevoix Area Church Services

COMMUNITY REFORMED CHURCH of Charlevoix
Petoskey Avenue
Morning Worship 9:00 a.m.
Sunday School 10:00 a.m.
Morning Worship 11:15 a.m.
Evening Worship 7:00 p.m.
Wednesday Evening (Oct.-May) 7:00 p.m.
Pastor: Larry Grooters 547-9482 or-2509

COMMUNITY CHURCH OF GOD
202 W. Hurlbut
Sunday School 9:45 a.m.
Morning Worship 11:00 a.m.
Evening Worship 6:30 p.m.
Pastor: Bruce E. Hamilton 547-2875 or-4866

EVANGELICAL LUTHERAN CHURCH (E.L.C.A.)
Corner of Third & Nicholls Street
East Jordan
Sunday Worship 11:00 a.m.
Sunday School 9:45 a.m.
Pastor: Robert Herbon 536-7566

FIRST CONGREGATIONAL CHURCH UNITED CHURCH OF CHRIST
State St. at Park Ave.
Sunday School 10:00 a.m.
Morning Worship (summer) 10:00 a.m.
(winter) 11:00 a.m.
Pastor: Phillip G. Schairbaum ..... 547-9122 or 5803

BETHANY LUTHERAN CHURCH
1407 Bridge Street
Worship Service 9:30 a.m.
Sunday School 10:45 a.m.
Pastor: Merlin R. Wellhouser 547-9446

SAFE HARBOR SOUTHERN BAPTIST CHURCH
US-31 & Old US-31
Sunday School 10:00 a.m.
Worship 11:00 a.m.
Sunday Evening Bible Study 6:00 p.m.
Reverend: J. Perry Fowler 547-6283

THE FIRST BAPTIST CHURCH AMERICAN BAPTIST CHURCH
M-66 South of U.S. 31
Sunday School 9:45 a.m.
Morning Worship 11:00 a.m.
Evening Service 7:00 p.m.
Wednesday Family Night 7:00 p.m.
Pastor: Michael Dennis ..... 547-4121 or -9765

CHRIST EPISCOPAL CHURCH
State Street at Clinton
Sunday
Holy Eucharist 10:00 a.m.
and Youth Worship Center
Wednesday - Holy Eurcharist 12:05 p.m.
Pastor: Lander Carter 547-6322

CHRISTIAN SCIENCE CHURCH
West Clinton Street
Sunday School 11:00 a.m.
Morning Worship 11:00 a.m.
First Wednesday of Month 8:00 p.m.

GREENSKY HILL INDIAN UNITED METHODIST CHURCH
Old U.S. 31 North
Morning Worship 9:30 a.m.
Sunday School 10:30 a.m.
Pastor: Barton Belaire ..... 547-2654 or -5166

BIBLE BAPTIST CHURCH
904 May Street
Sunday School 10:00 a.m.
Morning Worship 11:00 a.m.
Evening Worship 6:00 p.m.
Thursday Evening 7:00 p.m.
Pastor: James Green 547-4300

ST. MARY'S CATHOLIC CHURCH
South Bridge Street
Saturday Night Mass 5:30 p.m.
Evening before Holy Days 7:00 p.m.
Sunday Masses 8:00 a.m. and 10:00 a.m.
Pastor: James Gardiner 547-6652

BARNARD UNITED METHODIST CHURCH
Barnard at Klooster Road
Church School 9:00 a.m.
Sunday Worship 10:15 a.m.
Pastor: Bob Bellaire 547-5269

CHURCH OF THE NAZARENE
Corner of U.S. 31 and Waller Rd.
Sunday School 10:00 a.m.
Morning Worship 11:00 a.m.
Evening Service 6:00 p.m.
Wednesday Service 7:00 p.m.
Pastor: Duane Nelson 547-5711

ASSEMBLY OF GOD
M-66 South
Sunday School 9:30 a.m.
Morning Worship 10:30 a.m.
Evening Service 6:00 p.m.
Wednesday Evening 7:00 p.m.
Pastor: Lowell Anderson ..... 547-6430 or -6232

IRONTON CONGREGATIONAL CHURCH
Ironton
Sunday School 9:45 a.m.
Morning Worship 11:00 a.m.
(summer)
Pastor: Harold E. Kruse ..... Eastport 599-2321

EAST UPRIGHT CHURCH OF GOD
203 E. Upright
Sunday School 10:00 a.m.
Morning Worship 11:00 a.m.
Evening Worship 6:00 p.m.
Wednesday Evening 7:00 p.m.
Pastor: Robert Zeerip 547-4221
Parsonage 547-2417

TEMPLE B'NAI ISRAEL
Corner Michigan & Waukazoo
Petoskey
Student Rabbi Jonathan Blatch 347-8740
President: H. Willens 347-8033
Greeting 7:45 p.m.
Friday Service 8:00 p.m.

UNITED METHODIST CHURCH
104 State Street
Sunday School 9:30 a.m.
Sunday Worship 11:00 a.m.
Pastor: Benton Heisler 547-2654 or-5166

NORWOOD UNITED METHODIST CHURCH
Norwood
Sunday Worship 9:00 a.m.
Pastor: Bob Bellaire

Charlevoix Church Services Directory sponsored by:
Charlevoix County State Bank
First State Bank of Charlevoix
Winchester Funeral Home
Charlevoix Courier
Pat McKeown Ford

Charlevoix Area Church Services

County considers cutting drain commissioner costs

Charlevoix County Commissioner Chairman Don Smith has decided it's time to cut some of the wasteful expenditures from the county's budget, and the county drain commissioner is one of Smith's cost cutting targets.

At the Commissioners' last regular meeting, Clayton Healey, the drain commissioner, sat before the commissioners as they discussed the purpose and usefulness of a drain commissioner. The drain commissioner's $5,700 salary and office expenses bring the cost of the position to between $8,000 and $9,000 annually. Last year the drain commissioner generated $158 in revenue, reviewed three plats and answered some questions about drain culverts. The drain commissioner has office hours one day a week from 8:30 to 5, when he answers questions and takes phone calls.

"I don't get too many phone calls, I admit that," Healey said when Smith quesuoned him about what he did on his office days.

Smith would like to do away with the drain commissioner's office hours and pay a per diem for each specific job that the commissioner handles. Michigan county law requires that a drain commissioner have hours one day a week.

"If I'm the drain commissioner, I'm gonna comply with the law, I'm gonna put in my one day a week," Healey told Smith.

Healey expressed concern about the county's responsibility to serve the public by having a drain commissioner, regardless of the cost. Smith persistently said that the cost of the job can't be justified by the duties and the revenue. Commissioner Jim Behling pointed out that the need for a drain commissioner has changed considerably over the years. "The job isn't what it used to be, so the compensation shouldn't be what it used to be," Behling said.

The board concurred that the drain commissioner's compensation will be changed for 1993, probably with payment made on a per diem basis. When Smith asked Healey for his opinion on the matter, Healey said, "I guess I've got to listen to what you guys have to say tonight, and I'll have to decide if I can abide by that." Healey also added, "I find it amusing- you're quibbling about a $6,000 salary job, and considering a $100,000 administrator."

In another cost cutting area, Smith proposed a change for the current benefit plans for retired county employees. The existing plan, which Smith originally voted for, provides health benefits for a retired county employee and all of their dependents. Smith wanted to drop the dependents' coverage from the retiree's health plan. "I made a mistake," Smith said of his support for the plan a few years ago. "Down the road it will get way too expensive," he added.

The commissioners voted unanimously to discontinue the dependent benefit plan for all future retirees, and maintain it for all present retirees.

Heart Start raising funds

Charlevoix Heart Start is planning a bowlathon from noon to 3 p.m., May 3 at Paul Bunyan Lanes. Funds raised at the event will go toward the purchase of an infant resuscitation manikin. The infant manikin will be used to teach infant CPR to middle school students who wish to become babysitters and to other people who care for infants. People wishing to contribute to the bowlathon may make a pledge at the bowling alley May 3 or phone 547-5190.

In addition to the bowlathon, the American Legion Auxiliary will be accepting Heart Start donations at their May 3 breakfast. Heart Start is also collecting Oleson and Glen's cash register slips.

Charlevoix Heart Start is an organization which has promoted life saving education for incidents involving cardiac arrest.

Two Best-Sellers The Whole Family Can Get Into.

Aerostar XL Plus
$259 /Mo.† 24 Mo. Lease
'92 Aerostar XL Plus with PEP 401A Includes:
Driver's Side Air Bag††
Rear Wheel Antilock Brakes
Automatic Transmission
3.0L V-6 Engine
7 Passenger Seating with Dual Captains Chairs
Air Conditioning
AM/FM Stereo with Clock
Speed Control
Tilt Steering Wheel
Rear Wiper/Washer

Explorer XLT 4X4
$319 /Mo.†† 36 Mo. Lease
'92 Explorer XLT 4X4 with PEP 941A Includes:
Automatic Transmission
4.0L V-6 Engine
Air Conditioning
AM/FM Stereo/Cassette
Luxury Aluminum Wheels
Power Windows
Power Door Locks
Leather Wrapped Steering Wheel
Rear Wiper/Washer/Defroster
Speed Control
Tilt Steering Wheel

In 1991, Aerostar was one of the top ten best-selling trucks in the country.* And the Explorer has become so popular, it outsold its two closest competitors combined in '91.** Why did these Fords become such success stories? Just take a look at their table of contents, and it's easy to see why. So come in to your Greater Michigan Ford Dealers today and take one for a spin. You'll find out why America is choosing Ford.

Ford YOUR GREATER MICHIGAN FORD DEALERS

†1729 monthly total payment = 24 months based on $8397 for model's sales package, $270 refundable security deposit, $2,066.67 down payment, totaling $2,690.67 due at signing. Total of monthly payments is $10,00. See dealer for key payment and terms. Lessee responsible for excess wear and tear and mileage over 36,000 at 15¢/mile. ††1670 monthly total payment = 36 months based on $9997 for models lease payment, $495 refundable security deposit, $4,722.33 downpayment, totaling $6,366.33 due at signing. Total of monthly payments is $11,484.00. See dealer for key payment and terms. Lessee responsible for excess wear and tear and mileage over 45,000 at 15.5¢/mile. Excess mileage may have options with dealer at time expires. ALL new cars warranty from factory. Limited powertrain warranty coverage varies per vehicle line and is not transferable. Restrictions and deductibles may apply. See dealer for details. *Based on combined sales of Aerostar and Explorer as determined by Ford Credit. **Supplemental registration statistics. Actual new vehicle sales may vary. Based on 1991 calendar year manufacturer's reported retail deliveries by segment. ††††$250 or $750 customer cash manufacturer's reported retail deliveries by segment.

APR 1992

"That's How The West Was Sung"

K-5 Spring Musical 1992

Photos By Laurie Lounsbury

Above: Fifth grade students Ben Skeel, Julie Swenor and Randy Wisdom did a little Texas Two Stepping.

Above: Kevin Evans and Christy Muma swing their partner during a dance number at the annual spring musical.

Right: Doug Ricks, Chris Meredith, Gayle White, Lexi Wilson and Liza Gorkiewicz sang "Mamas Don't Let Your Babies Grow Up to be Cowboys."

Above: Nicki Wheat and her trusty steed concentrate during their musical dance.

Left: Second graders did a lasso dance with starched lassos.

New In Your Neighborhood?

Still getting over the after-the-move blues? My Welcome Wagon Visit will cheer you up and help you get settled in faster. It's free to you, and there's no obligation.

I'll bring useful gifts, helpful information and cards from local businesses redeemable for even more gifts.

Take a break from packing crates and call me.

Marilyn Izor
547-6733
Welcome Wagon

Capture your wedding vows with Wedding Stationery

We Join Hands and Hearts From this Day Forward

by Carlson Craft

• INVITATIONS • ANNOUNCEMENTS
• NAPKINS • BRIDAL BOOKS
• ACCESSORIES

Charlevoix Courier
112 Mason St.
547-6558

APR 1992

SPORTS

Charlevoix's girls' softball team is a veteran unit and off to a 6-1 start. Members of the team are: (front from left) Christy Siwarga, Melissa Cox, Tara Morrow, Angelina Doan, Mary Jane Grunch, Tammy Holm, Lori Darrah, (back row) assistant coach Jim Tilton, Liz Grunch, Waja Wujcik, Melissa Anderson, Amy Spang, Stacy Tilton, Melissa Murray, Melissa Eaton and coach Ron Cox.

Rayders sweep St. Francis

Season record now 6-1-1

Charlevoix's girls softball team clobbered Traverse City St. Francis twice Monday afternoon. The Rayders took game one 19-2 and eased up a bit in the second game, winning by a mere 10 runs 18-8. Both games were called after five innings.

In the first game, Rayder pitcher Tammy Holm gave up only three hits. She had excellent control in the game. The only walking the St. Francis hitters got to do was from the dugout to homeplate, then back again.

Charlevoix set the tone for the game in the first inning, scoring seven runs. They added six more in the second.

Freshman, Waja Wujcik and Angelina Doan each had two hits. Melissa Murray and Liz Grunch, another freshman, each had doubles, Melissa Cox, Stacy Tilton, Mary Jane Grunch and Lori Darrah each had a single.

Mary Jane Grunch pitched the second game. She allowed only four hits, while striking out five and walking five.

Liz Grunch picked up her third and fourth hits of the day with a single and a double. Cox, Holm, Wujcik, Darrah and Doan each had singles.

This Thursday the Rayders will travel to Mancelona.

Baseball team now 4-4

Charlevoix beat Traverse City St. Francis 8-6 to open a doubleheader Monday and then used three home runs to take the second game 14-4.

Jody McGlinch got the pitching win in the first game. He pitched a complete game and struck out seven batters. Ken Olinger had a double and a home run.

Travis Blissett got the second win as the Rayders scored a total of 12 runs in the first three innings. Olinger hit his second home run of the day. Brandon Webb had three hits, including a home run. McGlinch had two hits, including a home run.

The wins raised the Rayders' season record to 4-4 overall and 4-2 in league play.

Softball team has loads of potential

Charlevoix girls' softball coach Ron Cox has a lot of familiar faces on this year's team. And given that last year's team was one of the better teams in the area, that's a comforting thought.

With the exception of a third baseman, the entire Rayder infield returns from last year's team. That includes all-state second baseman Stacy Tilton and all-district shortstop Mary Jane Grunch.

Freshman Liz Grunch steps in at third to give the Rayders three strong arms on the infield. Tara Morrow returns at first base to flag the throws that come hissing her way.

After health problems kept her out of the line-up for the first few games of the season, Melissa Cox is back behind the plate catching. Cox is an aggressive catcher who will make runners pay for daydreaming. She will throw the ball to any base anytime the mood strikes her.

Pitching is often a tough commodity to come by for northern Michigan softball teams, but the Rayders have several players who are comfortable slinging the ball.

Tammy Holm and Mary Jane Grunch are the team's top two pitchers, with Holm normally opening.

When Grunch comes in to pitch, Holm is versatile enough to move to another infield position.

The outfield is also a veteran unit. Melissa Murray, Lori Darrah, Angelina Doan and Melissa Eaton all saw a great deal of playing time last year and are back. Murray and Darrah both have exceptional range.

Freshman Waja Wujcik filled in for Cox at catcher early in the season and is expected to contribute in various capacities throughout the year.

Other players on the team are Christy Siwarga, Amy Spang and Melissa Anderson.

Tennis team splits matches

The Charlevoix High School tennis team split two matches this past week, losing 5-2 to Traverse City St. Francis April 24 and beating Northport 5-2 April 27.

Jeff Joy and Seth Arnold at number-three and four singles were the only winners against St. Francis.

Against Northport, Joy and Arnold won as did all three doubles teams: Corey Crain and Mike Dobulis; Dan Avery and David Dobulis; and Jasper Sweeney and David Kenwabikise.

Anne Lovell and Nancy Dammann also won exhibition matches against Northport.

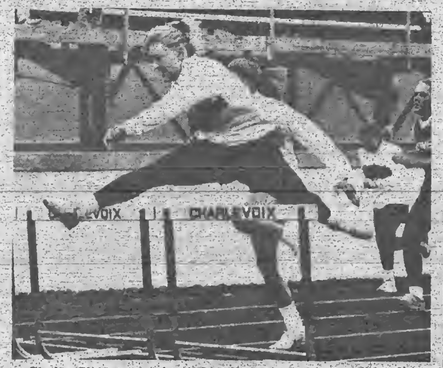

Sheila Siegwart goes over a hurdle on her way to a win in a meet last week against Boyne City and East Jordan.

GENE STEELE
Associate Broker GRI
New Listings Welcome
- Sales
- Marketing
- Consulting
- Development

20 years experience in the Charlevoix Area
Coldwell Banker Schmidt Realtors
547-4444

Support the merchants who bring you the sports.

CHARLEVOIX COUNTY STATE BANK
A CENTURY OF COMMUNITY INTEREST
CHARLEVOIX • MICHIGAN • 49720
(616) 547-6506
BRANCH OFFICES: Mac • CHARLEVOIX ELLSWORTH & EASTPORT

Kwikie Duplicating Centers
111 Antrim, Charlevoix
547-4172

MANUFACTURERS OF WINDOWS & DOORS
WOJAN WINDOW & DOOR CORPORATION
Charlevoix, Michigan 49720
Phone: (616) 547-2131
Wats: (800) 633-9827
Fax: (616) 547-7737

JACK STEBE CUSTOM CARPENTRY
Building
Remodeling
Siding
Decks
Charlevoix View Drive, Charlevoix
547-9066

Rayders run well at CMU relays

Smith named athlete of the meet

Matt Smith was named athlete of the meet as Charlevoix's boys' team finished second among Class C schools in the 52nd annual Lyle Bennett Relays at Central Michigan University.

Smith, a junior, won the 1600 meter race and anchored two winning relay teams. Charlevoix won four of five relays at the meet.

Results for Charlevoix were as follows:

Distance medley: first - Mike Sevenski, Jason Frabis, Zach Pajtas and Smith.

Sprint medley: first - Luke LaBlance, Lance Emig, Brian Coolman and Frabis.

1600 meters: first - Smith.

400 relay: first - Emig, Coolman, Mike Rostar, LaBlance.

3200 relay: first - Frabis, Smith, LaBlance, Sevenski.

1600 relay: second - Emig, Keith Carey, Sevenski and LaBlance.

100 meters: third - Emig.

High jump: eighth - John Parish.

Discus: eighth - Larry Skippergosh.

Sophomore Nicole Moore is one of Charlevoix's top sprint and middle distance runners this year.

Zach Pajtas joined Mike Sevenski, Jason Frabis and Matt Smith in winning the distance medley event at the Lyle Bennett Relays in Mount Pleasant Saturday.

Fun night to raise money for girls' sports

A Family Fun Night to raise money for Charlevoix High School girls' basketball and volleyball programs will take place May 1 at Charlevoix High School.

The evening will begin at 5 p.m. with a chili supper. The cost of the supper is $2 per person or $6 per family.

From 6 p.m. to 6:45 p.m. there will be a demonstration of Korean Martial Arts by the Kuk Sool Won club of Charlevoix under the instruction of Kevin Janisse.

From 6:45 p.m. to 7 p.m. there will be a gymnastic demonstration by the Boyne Area Gymnastic team under the direction of Carrie Streelman.

From 7:30 p.m. to 9 p.m. there will be a basketball game between TV 7 & 4 and the KHQ All-Stars. Tickets for the game are $3 per person or $10 per family.

The evening will conclude with a high school dance from 9 p.m. to midnight. Tickets are $3 per person or $5 per couple.

Girls team takes eighth

Becky Bragg, Anne Schairbaum, Gina Webster and Michelle Keem to first place in the 3200 meter relay of the Lyle Bennett relays in Mount Picasant Saturday. Charlevoix's girls' team tied for eighth place in the meet.

Elsa Conlan rant with Schairbaum, Webster and Keem to place third in the distance medley.

Bragg ran with Nicole Moore, Carrie Farkas and Aimee Livingston to take fourth in the sprint medley.

CLASSIFIED ADS PAY OFF!

Official Notice

PUBLIC NOTICE
PUBLIC HEARING
CHARLEVOIX CITY COUNCIL
REGULAR MEETING
Monday, May 4, 1992
7:00 p.m.

Charlevoix City Council will hold a Public Hearing on the above date and time to hear public comments (oral and written) regarding an Ordinance to provide a licensing procedure for mass gatherings to insure the public health, safety and welfare by proper planning for and use of City services and personnel.

This proposed ordinance specifies License Requirements, Necessity of License, the procedure for action on the Application, exemption from County Mass Gathering Ordinance, Criminal Penalties, Civil Remedies and Effective Date.

Complete text of the proposed ordinance is available at the City Manager's office during regular business hours.

JoAnne Patrick
City Clerk

GET MORE THAN GREAT SERVICE WITH YOUR NEXT MOPAR TUNE-UP!
Free Commemorative Chrysler Olympic Silver Medallion with vehicle tune-up.
Coupon offer begins on April 27, 1992 and expires May 27, 1992. Present coupon when order is written. Cannot be used with any other coupons or special offers. Taxes not included.

AIR CONDITIONING SERVICE $24.95
- Inspect components for leaks
- Test air conditioning system performance
- Up to one pound refrigerant (Additional parts/refrigerant/labor extra)
Dodge truck prices may differ

OIL AND FILTER CHANGE $19.95 Car, $20.92 Car Turbo, $20.95 Truck
- New oil (up to 5 qts for cars/6 qts for trucks)
- New Mopar® oil filter
- Check fluid levels
- Visually inspect battery
(Specialty/extra oil and diesel filters slightly higher)
Dodge truck prices may differ

CHARGING SYSTEM SERVICE $14.95
- Test battery
- Test voltage regulator
- Test alternator
- Test exterior lights
Dodge truck prices may differ

AUTOMATIC TRANSMISSION SERVICE $44.95 Domestic Auto
- New Mopar® transmission filter (special filters extra)
- Install new fluid
- Make adjustments (additional parts/labor extra)
- Road-test vehicle
Dodge truck prices may differ

Offers for non-Chrysler Motors vehicles may be higher or unavailable.
Pat McKeown's Dodge City
US 31 South
Charlevoix, MI 49720 • 616-547-9700
Mopar CUSTOMER CARE
OFFICIAL SPONSOR OF THE 1992 U.S. OLYMPIC TEAM
USA

1992

BUSINESS

Adolescent Health is a major concern

(The following story is one in a series about area industries and agencies being written for the Courier by Ralph McRae. McRae is a former city council member and mayor and is currenly a member of the Charlevoix Industrial Development Committee.)

By Ralph McRae

For the past few weeks, these stories have dealt with various sections of District Health Dept. #3. For an overview of the department, this story is based upon an interview with the department's administrative director, Gerald M. Chase, M.P.H.

Chase is quite proud of the department's operation. He credits the director's of the department's five sections for much of District 3's success. Every Monday, Chase and the five directors meet. In these meetings, they discuss situations which have arisen during the past week and determine priorities for the coming week. These priorities are passed on to the registered nurses and other technicians in the field. Once a month the field supervisors make reports to the department's administrative center in Charlevoix.

One of Chase's primary concerns at this time is to have the department effectively work with the growing problems faced by the area's adolescents. Each month advisory seminars are conducted in schools throughout the department's four-county region. Students are advised and cautioned to avoid bad decisions which can jeopardize their futures. Substance abuse and teenage pregnancy are common problems in this area. Fortunately,

Continued on page 15

Photo by Ralph McRae

Members of the support staff at District Health Dept. # 3 include (from left) Lisa Faust, Nancy Eldredge, Nancy Mikulski, Anna Austin, Amy Fox and Linda Herboldsheimer.

BUSINESS DIRECTORY

PLACE YOUR MESSAGE IN OUR BUSINESS DIRECTORY FOR ONLY $9 PER WEEK. CALL 547-6558.
Charlevoix Courier

WOJAN MILLWORK
Albert E. Wojan
PRESIDENT
Pre-Hung Doors
Wood Moldings
Hardwood Lumber
Wayne Dalton Garage Doors
06988 US 31 SOUTH
CHARLEVOIX, MI 49720
Next to Paul Bunyan Lanes
(616) 547-0123

TV, VCR, CAMCORDER & STEREO REPAIRS
24 Hour Service Guarantee*
24 Hour check out of your VCR, TV, Camcorder or Stereo with a complete diagnosis and estimate. Most major brands. Factory trained and authorized technicians.
Buday's Home Electronics
Charlevoix 547-4822
Petoskey 347-3717
*See store for details.

BAY SHORE AUTO PARTS
KEEPS NORTHWEST MICHIGAN ON THE MOVE!
NAPA 547-9963 NAPA
1516 S. Bridge Street

EVERGREEN PROFESSIONAL SERVICE
"Keeping Charlevoix Beautiful"
• Landscaping • Lawn Maintenance
• Flower Beds • Nursery Stock
• Tree Spade • Snow Removal
Thomas Louiselle
04031 Sequanota Rd. Charlevoix, MI 49720
Phone: 616-547-6723

CHRIS CARSON
Builder-Contractor
Licensed Insured
Building Remodeling
547-9881
10390 Fifth St. Charlevoix

Carlson Craft
• ACCESSORIES
• BRIDAL BOOKS
• NAPKINS
• RECEPTION ITEMS
CHARLEVOIX COURIER, 112 Mason St. Phone 547-6558

CHARLEVOIX AGENCY, INC.
Insurance
Donald R. Vosan
Laurie A. Tom AAI
Dorothy Nelson
112 CLINTON - P.O. BOX
CHARLEVOIX, MI 49720
(616) 547-9941

McDuffie Tree Care
• Trimming • Removal
• Storm Damage
• Cabling and Bracing
• General Forestry Consulting
• Timber Stand Improvement
• Clearance For Buildings/Views and Satellite Dishes
• Stump Removal
Free Estimates
599-2699
Mike McDuffie
B.A. Forestry, M.T.U.
MEMBER The National Arborist Association
Fully Insured
Atwood, Michigan

...helping keep adolescents and others healthy

Continued from page 14

area schools are still reasonably safe and free of gang violence.

One of the tools used by the health department to help adolescents is a booklet called "Get it? Got it. Good!" The booklet is published and distributed by the health department. The 110-page booklet contains advice and lists of agencies which offer various types of help to adolescents. It has been distributed through schools in Charlevoix and Emmet Counties.

Information in the booklet was compiled based on information compiled by an Adolescent Advisory Committee in 1989. Carol Paxton of the health department coordinated the work of the committee and the compilation, publication and distribution of the booklet. The committee surveyed approximately 1,400 area students to gather information. A revised edition of the book is being formulated. Some subjects in the booklet include: substance abuse, sexuality, communications between parents and adolescents and employment.

Lately, there has been special attention given to the prevention of AIDs in adolescents. There have been several cases of AIDs in Charlevoix County. As far as can be determined, only one of the cases originated in the county. The other cases involved former residents who were infected elsewhere and then moved back into the county.

Another area of concern is a lack of health insurance coverage for many county residents, particularly single mothers and their children. Even among two parent households, there are instances where both the husband and wife are employed, yet can't afford health insurance.

Smoking related health problems are something which could be almost completely negated if people simply chose not to smoke. In Marquette, they are testing the effect of abolishing cigarette machines and strictly enforcing laws prohibiting the sale of cigarettes to minors. The local health department is involved with this program, in that smoking habits of local adolescents are being used for comparison purposes. According to health department figures, 30 percent of Charlevoix area high school students smoke. Of those who smoke, the majority are girls.

It takes time and money to fund the various health department programs. One of the most time-consuming tasks for Chase is securing funding. Much of the funding for special health department programs is secured through grant programs.

BUSINESS DIRECTORY

GHA GILBERT HICKS ANDERSON & ASSOCIATES, INC.
THE INSURANCE SOURCE
207 Ferry Avenue • 547-4062
Charlevoix
1 • 800 • 748 • 0414

Sisters Janitorial Specialties, Inc.
• Commercial & Residential
• Ultrasonic Blind Cleaning
"Have a mess? Call the Specialists!"
547-2635 Terri Smith
Bonded & Insured
547-2517 Ginger Stevens

DESIGN TECH.
RESIDENTIAL HOME PLANNING
ARCHITECTURAL DRAFTING
■ CUSTOM HOMES ■ RENOVATIONS
■ ADDITIONS ■ RENDERINGS
■ REMODELING ■ DECK DESIGNS
Call design Tech for all your drafting needs.
STEVEN L. ROZEMA
TEL. (616) 547-2855
906 BRIDGE ST.
CHARLEVOIX, MI 49720

Want to Advertise in our Business Directory?
CALL
547-6558
Charlevoix Courier

CARQUEST AUTO PARTS STORES
(616)547-6529
1-800-348-4211
CHARLEVOIX CARQUEST
THE RIGHT PLACE TO BUY AUTO PARTS AND MORE!
7:30-5:30 Weekdays
8-4 Saturday
802 BRIDGE ST.
CHARLEVOIX, MI 49720

D & A CONTRACTING
(formerly D.L. Smith & Hoffman Excavating)
09421 Bailey Rd., East Jordan
• Septic Pumping & Installation
• Bulldozing & Grading
• Basements Dug
David L. Smith (616) 536-3594
Arnold N. Smith (616) 536-2242

East Jordan Family Health Center
601 Bridge Street
East Jordan, MI 49727
RODERIC E. TINNEY, M.D.
Diplomate, American Board of Pediatrics
By Appointment 536-2206

DRENTH BROTHERS, INC.
Since 1948
ROAD BUILDING
EXCAVATING
LAND LEVELING
CLEARING
SAND · GRAVEL · TOPSOIL · FILL DIRT · WASHED STONE
LARGE STONE RIP RAP · BALL DIAMOND DUST
Ellsworth, Michigan 49729
616-588-2345

Hufford Vision & Eye Care
Steven Hufford, O.D.
208 Lake Street
P.O. Box 67
Boyne City, MI 49712
(616) 582-9933
"We examine more than your vision"
Monday through Saturday 9-5:30, Closed Wednesday

NORTHWEST LANDSCAPE MANAGEMENT
Professional Landscape Maintenance
Residential • Commercial • Condominiums
• Sod Hydroseeding
• Irrigation Systems
• Lawn Maintenance
• Boulder & Timber Retaining Walls
• Tree Spade
• Shrubs-Trees-Groundcovers
Free Estimates
547-0506
212 W. Carpenter

LANDON
Landscaping Design & Maintenance
• Spring & Fall Cleanups
• Mulch & Bed Preparation
• Fertilization & Weed Control
• Trees Seeding & Sod
• Design & Installation Services
• Masonry Walls, Walks & Columns
• Flowers-Wild-English-Bog Gardens
• Boulder Walls
TORO Irrigation Products Design & Installation
218 Antrim • Charlevoix • 547-4569

APR 1992

Classifieds

Placing your ad is easy. Phone 547-6558 and ask for classifieds.

Classified 90¢ per line
Minimum charge of $3.60.
Save 50¢ service charge by paying in advance.
MasterCard and Visa accepted.

Display Classifieds
$6.60 per column inch.
(Display Classified are ads with borders and artwork.)

Notice of Errors
Check your ads. Please report errors immediately. The Charlevoix Courier is responsible only for the first incorrect insertion. Phone 547-6558 so your ad will appear corrected in the following week's paper.

Deadline is 10 a.m. Monday

Classified Index

001 Service Directory
Announcements
070 Cards of Thanks*
071 In Memoriam*
072 Found & Free Items
073 Lost Items*
074 Happy Ads*
075 Personals*
076 Special Notices*
077 Licensed Day Care/ Adult Foster Care*
078 Travel/Transportation*
Employment
085 Help Wanted Domestic
086 Help Wanted, Miscellaneous
087 Part-Time Help Wanted
088 Sales Help Wanted
089 Positions Wanted*
090 Schools of Instruction/ Employment Prep.*
Merchandise
096 Auction Sales
097 Business Equipment
098 Office Equipment
099 Antiques & Collectibles
100-133 Garage & Rummage Sales
134 Misc. Items for Sale
135 Super Savers-Items under $100
136 Musical Instruments
137 Fuel & Firewood*
138 Wood Stoves/Chimneys & Heating Accessories
139 Lawn and Garden
140 Snow Removal Equipment
141 Fresh Foods, Produce & Meat
142 Christmas Trees & Trimming
143 Trading Post
144 Wanted to Buy Miscellaneous
145 Wanted to Rent Miscellaneous
Financial
150 Business Opportunities*
151 Land Contracts/Mortgages*
152 Loans/Investors Wanted*
Real Estate For Sale
154 Business & Income Property
155 Commercial Lots
156 Industrial Property
157 Lots & Acreage For Sale
158 Condominiums Sale/Rent
159 Farms & Farmland
160 Houses For Sale
161 Lake Homes/Frontage
162 Mobile Homes & Sites For Sale/Rent
163 Resort & Vacation Property
164 Wanted to buy Real Estate
Real Estate For Rent
166 Business Places For Rent
169 Apartments/Duplexes For Rent
170 Houses For Rent
171 Resort Property For Rent
172 Rooms For Rent
173 Roommates to Share Rent*
174 Storage Space For Rent
175 Wanted to Rent Real Estate*
Farm-Garden-Livestock-Pets
180 Farm Equipment
181 Livestock & Feeds
182 Horses & Riding Stables*
183 Pets and Pet Supplies - Free Pets*
Automotive
190 Aircraft Sales & Service
191 Autos For Sale*
192 Classic/Special Autos
193 Pickups, Vans & Light Trucks
194 Heavy Trucks
195 Heavy Equipment
196 Cars & Trucks Rent/Lease
Recreational-Marine
200 Campers, Motor Homes - Fifth Wheels & Accessories
201 Motorcycles & Accessories
202 Snowmobiles & Accessories
203 Boats & Marine Equip.*
204 Sailboats & Accessories
205 Recreational Vehicles For Rent
Public Notices
209 Bids Wanted*
210 Legal Notices*
* Prepayment Required

SPECIAL NOTICES 076

WE'RE HARD TO FIND ...but darn well worth it! Quilting Barn, "We carry everything needed for quilting!"1221-A West Conway Rd., between Conway and Harbor Springs, 347-1116. Authorized Pfaff sales and service.

SPECIAL NOTICES 076

TAN NOW AT THE BEACH!
INDOOR TANNING
1 Month Special - $39
Monday-Friday 9 a.m.-6 p.m.
Saturday 10 a.m.-4 p.m.
Market Mall
547-9526

HELP WANTED DOMESTIC 085

MOTHER'S HELPER: Full-time, summer. 2 children - 3 & 8 years. Light housekeeping. Must know how to swim. Experience and references. Call collect 1-219-787-8253. (4-15-4-085)

HELP WANTED 086

DAY TREATMENT Supervisor needed for partial hospitalization program in Petoskey for adults with mental illness. Requires a B.S. in occupational therapy, nursing, or activity therapy or a M.S.W. in a related mental health field and two years of experience providing service to mental health clients (in a group setting). Supervisory experience preferred. Please send letter of application and resume by May 12, 1992 to Community Placement Coordinator, Northern Michigan Community Mental Health, P.O. Box 4010, Petoskey, MI 49770. EOE. (4-29-2-086)

BELVEDERE GOLF Club Restaurant taking applications for all positions. Call to set-up interview. 599-2758, Walt Mann. (4-29-2-086)

ANTIQUES 099

QUEEN ANNE wingback chairs. Good condition. $600 for the pair. Call 347-6794. (4-1-tf-099)

OLD ORIENTAL RUGS WANTED
Any size or condition
Call free 1-800-553-8021. (4-22-3-099)

GARAGE-MOVING SALES 100

WHITE ELEPHANT SALE in Horton Bay Village between General Store and Town Hall. 9-6 Thurs., Fri., Sat, Sun, April 30, May 1,2,3. Additional merchandise introduced daily. (4-29-1-100)

MISC. ITEMS FOR SALE 134

FOR THE lowest price in firearms and accessories, call 347-1116 after 6 p.m. Your authorized federal firearms licensed dealer.

GAUTHIER PICK-UP Toppers. Aluminum or fiberglass. US 31 South of Meijers, Traverse City. 616-941-4555. (2-12-tf-134)

FUEL & FIREWOOD 137

SPRING SPECIAL
Five cords of mixed hardwoods. $125 plus tax. Call (616) 525-8140. (3-11-8-137)

WOOD STOVES, CHIMNEYS & HEATING ACCESSORIES 138

WOODBURNING STOVES Mobile Home - Approved. Lopi, Regency, Osburn. Save $. Visit our Cadillac showroom. Call collect 616-775-6831. (11-27-tf-138)

LAWN AND GARDEN 139

BLUE SPRUCE Trees, four to five feet high. Delivered and planted in your yard, $40. 536-2602. (4-15-3-139)

BUSINESS & INCOME PROPERTY 154

RETAIL STORE on Bridge St. in Charlevoix. 4324 sq.ft. on 132'x200' lot. $125,000, terms available. For more information phone Jack VanTreese & Associates, 347-3943. (4-15-4-154)

SMALL STRIP Shopping Center in Boyne City. Four units with approximately 8650 sq.ft. $2000 per month in rental income in 1991. $185,000, terms available. For more information call Jack VanTreese & Associates, 437-3943. (4-15-4-154)

BUSINESS PLACES FOR RENT 166

1101 BRIDGE Street, Charlevoix. 2,200 square feet for only $800 monthly plus utilities. Will subdivide. Real Estate One, 547-5100. (10-30-tf-166)

BUSINESS PLACES FOR RENT 166

CHARLEVOIX: 900 square feet, next to Bridge. High traffic area. Minimum one year lease, security. $900 per month. 547-4046 (days), 547-6600 (evenings). John Haggard. (1-29-tf-168)

BUSINESS PLACES FOR RENT 166

New Luxury Executive Office Suites
On Round Lake

-Typist, Receptionist, Fax, Phones and Executive Office Furnishings included in rent

-Breathtaking views of Round Lake, Pine River Channel and the Bridge.

-Skylights, Built-in Bookcases, Fireplaces, Eight Foot Mahogany doors, and Quartz lighting.

Call 547-1042
(6-19-tf-168)

RESORT PROPERTY FOR RENT 171

RUSTIC 3-BEDROOM furnished cabin. Weekly, May through October. On Lake Charlevoix near Horton Bay. Call Thomas at (313) 728-3455. (4-1-tf-171)

STORAGE SPACE FOR RENT 174

STORAGE UNITS available. Charlevoix Mini Storage 547-5838. Closed Thursdays. (12-28-tf-174)

AUTOS FOR SALE 191

1966 CORVETTE COUPE, 427 425 horse power, Mossport green, dark green interior, 4 speed, 4:11 posi., side exhausts, knock offs. Absolutely gorgeous, $35,700, Pete Coleman, Phoenix. Call Tete Drost, 547-4054 for information and pictures. (4-15-4-191)

BOATS & MARINE EQUIP. 203

IRONTON COVE Marina has slips available for the 1992 season. For information call Bill at 616-547-2006. (1-29-tf-203)

FOR LEASE: Fairport West Yacht Club, 50-foot slip, Round Lake, Charlevoix. Bath houses, lush garden, TV, telephones, electric. Phone 547-0227 (2-19-tf-203)

BOATS & MARINE EQUIP. 203

FOR LEASE: North West Marine Yacht Club, Charlevoix. 30-70 foot slips, club house, pool, laundry, bath house. Phone 547-5552. (2-19-tf-203)

BOAT SLIPS
From $1200 per season
-Includes utilities-
Lake Charlevoix-Boyne City
582-2000 (4-8-4-203)

FOR LEASE: Northwest Marine Charlevoix. 40 & 50 foot slips. Call (313) 694-8960 or (313) 673-3111. (4-15-3-203)

1978 MFG CAPRISE 19' fiberglass outboard 140 H.P. & 9.9 H.P motors. 1978 Holscaw trailer. 314-434-1858. (4-22-2-203)

LOC CREDIT UNION taking bids on 1978 26' Islander. Call Joni, 1-800-837-4562, M-F, 9-5, or Irish Boat Shop, 616-547-9967. Ask for Mr. Nesmith. (4-22-2-203)

16' STARCRAFT, 40 H.P. Johnson, two electric downriggers, side planers, depth finder and trailer. Call 588-6093. (4-29-1-203)

BIDS WANTED 209

COPY MACHINES

Two Lanier Harris/3M Model 6130 Copy Machines. Includes 8 1/2" X14" and reduction cassettes, 20 bin collator, base cabinet. Good working condition. Can be seen at elementary school, 547-3215. Bids are due to Richard Kelly, 208 Clinton, Charlevoix, MI. 49720 by 4:00 P.M. on May 6, 1992.

Doris Pearl, Secretary
Charlevoix Board of Education
B(4-22, 4-29)

LEGAL NOTICE 210

NORWOOD TOWNSHIP PUBLIC HEARING

Norwood Township Planning Commission is having a Public Hearing to hear public comments on a Special Use Permit Request by F. Siegwart for a Planned Unit Development on the Farrell property on Gennett Road on May 14, 1992 at 7:00 p.m. at Norwood Township Hall. L(4-29

CLASSIFIED ADS PAY OFF!

Continued on page 17

Wednesday isn't Wednesday without the "Charlevoix Courier 547-6558

Continued from page 16

LEGAL NOTICE 210

EVELINE TOWNSHIP

The Eveline Township Board wishes to invite you to its board meetings which are held the second Tuesday evening of each month except March when it is held on the Wednesday following the second Tuesday.

All meetings are held at the township hall which is located at the corners of Ferry Rd. and Mountain Rd. unless otherwise specified. The time is always 7:00 P.M. unless notified.

Come and participate in your local government.

Marsha Steward
Eveline Township Clerk
547-6770
L(4-29)

LEGAL NOTICE 210

PUBLICATION NOTICE
Deceased Estate

STATE OF MICHIGAN
PROBATE COURT
COUNTY OF CHARLEVOIX

FILE NO. 92-9310-SE

Estate of Addison G. Nixon, Deceased, Social security no. 364-10-2402

TO ALL INTERESTED PERSONS:

Your interest in the estate may be barred or affected by this hearing.

TAKE NOTICE: On May 13, 1992 at 2:45 p.m., in the probate courtroom, Charlevoix, Michigan, before Hon. Frederick R. Mulhauser Judge of Probate, a hearing will be held on the petition of Nathaniel Herriman requesting that Nathaniel Herriman be appointed personal representative of Addison G. Nixon, Deceased who lived at 207 Petoskey Avenue, Charlevoix, Michigan and who died April 14, 1992; and requesting also that the will of the deceased dated October 16, 1986 be admitted to probate.

Creditors of the deceased are notified that all claims against the estate will be forever barred unless presented to the (proposed) personal representative or to both the probate court and the (proposed) personal representative within 4 months of the date of publication of this notice. Notice is further given that the estate will then be assigned to entitled persons appearing of record.

April 20, 1992

Thomas D. Pointner P18967
201 State Street
Charlevoix, MI 49720

Nathaniel Herriman
306 Burns Street
Charlevoix, MI 49720
L(4-29)

LEGAL NOTICE 210

PUBLICATION NOTICE
Deceased Estate

STATE OF MICHIGAN
PROBATE COURT
COUNTY OF CHARLEVOIX

FILE NO. 92-9311-SE

Estate of Beatrice M. Peters, Deceased, Social security no. 366-18-4926

TO ALL INTERESTED PERSONS:

Your interest in the estate may be barred or affected by this hearing.

TAKE NOTICE: On May 13, 1992 at 9:15 a.m., in the probate courtroom, Charlevoix, Michigan, before Hon. Frederick R. Mulhauser Judge of Probate, a hearing will be held on the petition of Donald L. Peters requesting that Donald L. Peters be appointed personal representative of Beatrice M. Peters, Deceased who lived at South Arm Township East Jordan, Michigan and who died February 13, 1992; and requesting also that the will of the deceased dated September 14, 1978 be admitted to probate.

Creditors of the deceased are notified that all claims against the estate will be forever barred unless presented to the (proposed) personal representative or to both the probate court and the (proposed) personal representative within 4 months of the date of publication of this notice. Notice is further given that the estate will then be assigned to entitled persons appearing of record.

April 20, 1992

Richard E. Joseph P39924
201 State Street
Charlevoix, MI 49720

Donald L. Peters
104 Woodland Drive
East Jordan, MI 49727
L(4-29)

CLASSIFIED ADS PAY OFF!

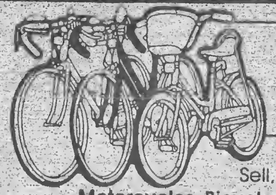

April Special
Wheel Deal

Sell, Rent or Buy:
Motorcycles, Bicycles, Tricycles, Mopeds, Scooters
3-Wheelers, 4-Wheelers & Accessories
4 Lines / 7 Days - $12.25 (Save $11.88)

1978 GOLDWING: Full dress, custom seat, new tires, battery. Perfect. 11,000 miles. $1,500. 529-6786 after 5.

1978 GOLDWING: Radio, C.B., detector, computer, fairing, bags, trunk, extras. Good shape. $1,000. 536-2950.

1978 HONDA 750. As is, $400. 539-8771.

1981 HONDA Goldwing 32,100 miles, vet or fairing bags, maroon in color, $1,700. Runs great. 535-2189.

1982 HONDA V45 Magna, 750cc, runs good. $800 or best offer. 549-3215.

1982 YAMAHA Virago 750cc, fully dressed. Excellent condition. Call 582-6307 after 3:30 p.m.

1985 HONDA Spree. 1984 Yamaha Riva. Running conditions. $100 each. 537-4920.

1986 KAWASAKI KDX200 excellent condition, low miles. $800 or best offer. 348-6901 evenings.

1986 SUZUKI LT125 Quadrunner, $750. Call after noons or weekends. 526-1075.

1988 HONDA Shadow. 800 V-twin liquid cooled. Only 2,400 miles. Showroom new. $3,000. 536-2444.

REDLINE MOUNTAIN bike. 18 speed, 17" frame, good condition. $150. 347-4114.

TREK: Mountain bike 950, excellent condition. Best offer. 539-8503.

1986 NIGHTHAWK: New tire and battery. 11,500 miles. $1,750 or best offer. Call after 3:30. 582-9353.

NOTHING COULD be easier - SHOP NEWS-REVIEW CLASSIFIEDS!

To place your ad in this special promotion call 347-2544

5 News-Reviews, 1 Super Shopper, 1 Charlevoix Courier
Call the Classified Department
Petoskey News-Review & Super Shopper 347-2544
Charlevoix Courier 547-6558

LEGAL NOTICE 210

Northern Michigan Substance Abuse Services, Inc. is the Regional Substance Abuse Service Coordinating Agency serving the counties of Alcona, Alpena, Antrim, Benzie, Charlevoix, Cheboygan, Crawford, Emmet, Grand Traverse, Iosco, Kalkaska, Lake, Leelanau, Manistee, Mason, Missaukee, Montmorency, Oceana, Ogemaw, Oscoda, Otsego, Presque Isle, and Wexford. As part of its annual planning process, the agency is accepting Public Comment on services for the 1992/93 Fiscal Year. Written comment will be received through May 30, 1992 at:

Northern Michigan Substance Abuse Services, Inc.
1665 West M-32, Baraga Building
Post Office Box 1278
Gaylord, Michigan 49735

In addition a Public Hearing will be held on May 15, 1992 at the address listed above from 11:00 am through 12:30 p.m.

L4-29

High school reaccredited

Charlevoix High School has been reaccredited by the North Central Association for the 1991-92 school year. The school has been a member of the Association since 1927 and has been accredited since that time. Accreditation simply means that the school meets preconditions for effective education as set forth by the Association.

The North Central Association is the largest of the country's regional accrediting agencies. It is a voluntary membership league of more that 7,000 schools and 900 colleges and universities within a 19 state region. The Association works with schools to improve their educational goals through evaluation, accreditation and school improvement plans.

Sell it in the classifieds!

Just 19¢ a word ... Call Today
Deadline: Monday, 10:30 for Wednesdays Charlevoix Courier

Charlevoix Courier
547-6558

MOVING?
NEW ADDRESS

When?

Name

Address

City

State Zip

OLD ADDRESS
(Copy from your mailing label)

Name

Address

City

State Zip

(Please notify us 2 weeks in advance of your address change.)

Charlevoix Courier
405 Bridge Street / Charlevoix, Michigan 49720 / 547-6558

APR 1992

...suit filed against bank

Continued from page 1

for the court to block the sale and says Charlevoix Investment Company offered $100,000 more than the offer accepted.

First State Bank majority shareholder Tom Duke, Bank President Lou Hollow and the bank's attorney, Lloyd Fel all say the suit is completely without merit.

Duke said the bank received nine cash offers from solid Michigan banking instituitions. The bank board met April 11 and agreed to accept the highest offer.

April 13, Charlevoix Investment Co. made an offer contingent upon being able to get financing within 60 days.

Hollow compares the situation to two people agreeing on the purchase of a house for $50,000 and then having a third party rush in at the closing and offer $50,001.

The suit was filed Thursday, April 23. In a special hearing Friday, April 24 Circuit Court Judge Richard Pajas denied the plaintiff's request for a temporary restraining order.

Another hearing is scheduled for May 12 and 13.

There is a First State Bank shareholders meeting scheduled May 16. Duke says his plans are to present shareholders with the "excellent offer" from CB at that meeting.

Volunteers to clean cemetery

This Saturday (May 2) members of the Barnard Grange will try to make a difference by cleaning the Marion Township Cemetery. Cleaning the cemetery grounds is the project the Grange has chosen for "Make a Difference Day," which is a day Grange organizations participate in as part of National Volunteer Week, April 26-May 2. Anyone who would like to help with the cemetery project is invited to join Grange members at 10 a.m. Following the work session, at 1 p.m. there will be a potluck lunch at the Barnard Grange hall.

Official Notice

CHARLEVOIX CITY COUNCIL
REGULAR MEETING
April 20, 1992
7:00 P.M.
SYNOPSIS

Charlevoix City Council met in regular session on the above date and time with Mayor Novotny presiding and all Councilmembers present.
The minutes of the April 6, 1992 meeting were approved as printed.
PUBLIC HEARING - AMMENDMENT TO CITY CODE-PLANNING AND ZONING.
Moved by Councilmember Feiter and supported by Councilmember Cross to rezone the property described in legal description from "M-H" Motel-Hotel to "R-1", Single Family Residential, deleting the first three lines of the legal description. Ordinance No. 596 was hereby adopted. (Printed elsewhere in the paper).
Motion carried proclaiming May 7, 1992 National Day of Prayer.
Motion carried approving a free launch weekend on June 12, 13, and 14th for the Lake Charlevoix Area Trout Tournament.
Motion carried to extend the City's contract with Real Estate One for the sale of Industrial Park Land for another year.
Motion carried to extend City's contract with Rehmann, Robson & Co. for two more years.
Motion carried approving Councilmember Haggard and Councilmember Russell as the city's representatives on the 911 Board of Directors.
Motion carried approving the purchase of a light weight Toro mower.
Motion carried approving the change order for Airport Engineering.
Motion carried authorizing the Mayor to go ahead with pre-application/application for acquiring easements.
Motion carried to accept airport pre-application/application for 1993 construction.
Motion carried to offer Doug Carver the position of Fire Chief.
YEAS: 5 NAYS: Councilmember Russell.
Motion carried to accept the recommendation of the City Manager and environmental attorney to have Environmental Science and Engineering conduct an environmental study of the City Garage site.
MISCELLANEOUS BUSINESS
Discussion concerning the sidewalk in front of J. Phillips.
Discussion concerning the blacktopping of Dixon Ave. May 16, or 17th are possible dates.
Council was asked to reconsider additional paving being done this year, it would take a 5/6's vote of council to reconsider. 2 members were against it so the matter was dropped.
Mayor Novotny and Manager Wiesner will negotiate with Doug Carver concerning wages.
Council adjourned at 8:35 p.m. for a short break.
Council reconvened at 8:45 p.m.
Motion carried that Council go into Closed Session at this time.
Council reconvened at 9:15 p.m.
Motion carried adopting Resolution #92-4-1 regarding participation in the Michigan Municipal Cooperative Group for one year.
Meeting adjourned at 9:17 p.m.

JoAnne Patrick
City Clerk

David Novotny
Mayor

YOUR NEW 1992 PHONEGUIDES ARE ARRIVING . . .

AT YOUR DOOR

If we missed you, or if you need an extra directory, or two, stop in at one of these convenient Northwest Michigan locations.

— FREE AT THESE LOCATIONS —

ALANSON
W.W. Fairbairn & Sons
Old Kent Bank

ATWOOD
Evergreen

BEAVER ISLAND
McDonough Market

BOYNE CITY
NBD Bank
FMB Northwestern Bank
First State Bank of Charlevoix

BOYNE FALLS
Northwestern State Bank
FMB Northwestern Bank

CHARLEVOIX
Charlevoix County State Bank
Chamber of Commerce
Don's IGA

EAST JORDAN
FMB Northwestern Bank
(BOTH LOCATIONS)

GOOD HART
Good Hart General Store

HARBOR SPRINGS
Harbor Springs State Bank
NBD Bank

INDIAN RIVER
Citizens National Bank

MACKINAW CITY
Citizens National Bank
First of America Bank

PELLSTON
Citizens National Bank

PETOSKEY
First of America Bank
NBD Bank
Old Kent Bank
Chamber of Commerce
FMB Northwestern Bank
Bear Creek Power Equipment

WALLOON LAKE
Old Kent Bank

WOLVERINE
Wolverine General Store

PhoneGuide
COMMUNITY TELEPHONE DIRECTORY

On the record

BIRTHS

The following births recently took place at the Charlevoix Area Hospital:

A daughter, Kayla Marie Moblo, born to Jeanne and Terry Moblo of East Jordan, on April 8.

A daughter, Carissa Alison Kline, born to Susan and Alan Kline of East Jordan, on April 11.

A son, Theodore Ronald Snowden, born to Kimberly and Theodore Snowden of East Jordan, on April 14.

A daughter, Melyssa Renee Skrocki, born to Nicole and Dennis Skrocki of East Jordan, on April 14.

A son, Cory James Deisler, born to Karen and Joseph Deisler of Boyne City, on April 20.

A daughter, Renae Marie Miller, born to Cathy and Harold Miller of Charlevoix, on April 22.

MARRIAGE LICENSES

The Charlevoix County Clerk's Office recently issued marriage licenses to:

Thomas Clayton Wardlow, 37, of Bay Shore, and Tonya Marie Pearson, 38, of Bay Shore.

Darryl C. Ayers, 36, of Boyne Falls, and Marlene A. McGinn, 33, of Boyne Falls.

Brian Lynn Hosmer, 25, of Boyne City, and Nancy Lee Witenski, 25, of Boyne City.

Jonathan Andrew Kelly, 24, of East Jordan, and Trini Lyn Kirby, 27, of East Jordan.

Timothy R. Streufert, 24, of East Jordan, and Kelli S. Mayhew, 23, of East Jordan.

Douglas R. Hewitt, 35, of Boyne City, and Susan J. Peterson, 30, of Boyne City.

BUSINESS NAMES

The following new assumed names and co-partnerships were recently filed at the Charlevoix County Clerk's Office:

Great Lakes Appraisal, by Frederick Parsons, at 10448 Burnett Rd., Charlevoix.

Charlevoix Wear, by Jacqueline Mabee, at 323 Bridge St., Charlevoix.

Oster Enterprises, by Michael Oster, at 1094 Bisque Rd., Charlevoix.

Diamond Card Stamps Etc., by William Hutchinson, at 2116 N. Shore Dr., Walloon Lake.

Airport Hotel, by Ralph Rosenthal and Laurie Rosenthal, at 1580 US 31 South, Charlevoix.

Chee Peng Chinese Restaurant, by Nao Lue Hang and Sykua Hang, at 1411 Bridge St, Charlevoix.

Northern Lights Gallery, by Ronald Kuhns and John Strachan, at 500 N. Lake St., Boyne City.

Auto Body Repair and Painting and Used Car Sales, "De Young Auto Sales", by Randall DeYoung, at 06813 US 31 South, Charlevoix.

TRY THE CLASSIFIEDS!

DISTRICT COURT

The following cases were recently decided by Judge Harvey C. Varnum in the 90th District Court of Charlevoix County:

Daniel Allen Nachazel, 27, East Jordan, violation of restricted license. Fines and costs totaling $105.

Millard Edward Morden, 24, East Jordan, driving with license suspended, revoked or denied. Fines and costs totaling $325.

Gerald Lin Crosier, 47, Boyne City, receiving and concealing stolen property under $100. Fines and costs totaling $155.

Amy Lynn Danforth, 24, Gaylord, operating a motor vehicle without security. Fines and costs totaling $155.

Brenda Butcher, 30, Charlevoix, larceny under $100. Fines and costs totaling $155.

Ramona Ann Wabanimkee, 25, Petoskey, larceny under $100. Fines and costs totaling $155.

Judy Lee Johnson, 41, East Jordan, larceny under $100. Fines and costs totaling $105.

Louis Oliver Dixon Jr., 29, Alanson, operating under the influence of liquor per se, 1st offense. 20 days in jail with credit for two days served, 18 deferred. License suspended for 180 days without restrictions, fines and costs totaling $550.

Gary Clayton Field Jr., Charlevoix, disorderly person, drunk. 12 days in jail with credit for four days served, eight still to serve.

Weather

	Rain	Hi	Lo
April 21	.25	64	41
April 22	.03	44	39
April 23	—	49	37
April 24	.02	47	35
April 25	T	42	35
April 26	T	53	34
April 27	—	53	26

SCRAPBOOK

Racers lined up during the second annual Tour of Northern Michigan bicycle race in May of 1967. The riders completed a 150 mile circuit from Gaylord to Charlevoix, Cheboygan, and back to Gaylord.

Ruppe is featured speaker at Republican dinner

Philip E. Ruppe will be a guest speaker at the Charlevoix County Annual Lincoln Day Dinner scheduled for Saturday, May 2 at Boyne Mountain. There will be a reception at 6 p.m. and dinner at 7:30 p.m. Tickets are $25 per person.

Bob Davis, Ralph Ostling, George McManus, John Pridnia and Beverly Bodam will also be guest speakers.

Official Notice

PUBLIC NOTICE
PUBLIC HEARING
CHARLEVOIX CITY COUNCIL
REGULAR MEETING
Monday, May 4, 1992
7:00 p.m.

Charlevoix City Council will hold a Public Hearing on the above date and time to hear public comments (oral and written) regarding an Ordinance to amend the City's Streets and Sidewalks Ordinance.

The purpose of this ordinance is to provide provision for licenses for the erection, placement, maintenance or operation of newsracks, tables, chairs and planters on sidewalks within the area mapped as Central Business District in Chapter 51 of the City Code. These amendments would, also, delete the annual license fee previously required.

Complete text of this proposed ordinance is available at the City Manager's Office during regular business hours.

JoAnne Patrick
City Clerk

Official Notice

ORDINANCE NO. 596

AN ORDINANCE TO AMEND THE ZONING MAP OF THE CITY OF CHARLEVOIX AS FOLLOWS:
THE CITY OF CHARLEVOIX ORDAINS:
1) That the zoning map as described in Section 5.16 of TITLE V-ZONING AND PLANNING CHARTER 51 be amended to provide that the following pacels commonly known as a portion of the Wayside Motel be rezoned from "M-H" Hotel-Motel to "R-1" Single Family Residential, to wit:

LEGAL DESCRIPTION

PART OF GOVERNMENT LOT 4 SECTION 24, TOWNSHIP 34 NORTH, RANGE 8 WEST, CITY OF CHARLEVOIX, CHARLEVOIX COUNTY, MICHIGAN; DESCRIBED AS: COMMENCING AT A 1" IRON ROD AT THE WEST QUARTER CORNER OF SAID SECTION 24; THENCE SOUTH 89°37'07" EAST ON THE EAST AND WEST QUARTER LINE OF SAID SECTION 24 (AS MONUMENTED) (NORTH LINE OF GOVERNMENT LOT 4), A DISTANCE OF 811.28 FEET TO THE TRUE POINT OF BEGINNING OF THE LAND HEREIN DESCRIBED; THENCE CONTINUED ON SAID QUARTER LINE (AS MONUMENTED) (NORTH LINE OF GOVERNMENT LOT 4) SOUTH 89°37'07" EAST 533.10 FEET TO A 1" IRON PIPE ON THE WEST 1/8TH LINE OF SAID SECTION 24; THENCE CONTINUING ON SAID QUARTER LINE (AS MONUMENTED) (NORTH LINE OF GOVERNMENT LOT 4) SOUTH 89°29'49" EAST 75.01 FEET TO A CONCRETE MONUMENT; THENCE CONTINUING ON SAID QUARTER LINE (AS MONUMENTED) (NORTH LINE OF GOVERNMENT LOT 4) SOUTH 89°44'18" EAST 28.85 FEET TO A CONCRETE MONUMENT ON THE NORTHWESTERLY RIGHT-OF-WAY LINE OF THE FORMER CHESAPEAKE AND OHIO RAILROAD; THENCE SOUTH 58° 06'06" WEST ON SAID RIGHT-OF-WAY LINE 125.72 FEET TO A 1/2" IRON ROD ON THE WEST 1/8TH LINE OF SAID SECTION 24 (AS MONUMENTED); THENCE CONTINUING ON SAID RIGHT-OF-WAY LINE SOUTH 57°59'22" WEST 365.61 FEET; THENCE SOUTHWESTERLY ON SAID RIGHT-OF-WAY LINE 663.68 FEET AROUND A 1959.89 FOOT RADIUS CURVE TO THE LEFT WHOSE CHORD BEARS SOUTH 48°19'50" WEST 660.51 FEET TO A T-IRON STAKE; THENCE LEAVING SAID RIGHT-OF-WAY LINE NORTH 58°51'51" WEST 200.56 FEET TO AN IRON SPIKE; THENCE NORTH 58°47'51" WEST 256.32 FEET TO A T-IRON STAKE; THENCE NORTH 74°01'57" WEST 158.15 FEET TO THE WEST LINE OF SAID SECTION 24 (AS MONUMENTED) (WEST LINE OF GOVERNMENT LOT 4); THENCE NORTH 0°39'18" EAST ON SAID WEST SECTION LINE (AS MONUMENTED) (WEST LINE OF GOVERNMENT LOT 4), A DISTANCE OF 41.47 FEET; THENCE SOUTH 74°01'57" EAST 174.45 FEET; THENCE SOUTH 58°47'51" EAST 130.88 FEET; THENCE NORTH 44°47'29" EAST 103.38 FEET; THENCE NORTH 43°23'49" EAST 121.30 FEET; THENCE NORTH 46°43'45" EAST 121.84 FEET; THENCE NORTH 53°02'29" EAST 132.65 FEET; THENCE NORTH 44°31'55" EAST 139.32 FEET; THENCE NORTH 49°40'28" EAST 114.50 FEET TO THE POINT OF BEGINNING. CONTAINING 7.53 ACRES OF LAND MORE OR LESS.
SUBJECT TO ANY AND ALL EASEMENTS AND RESTRICTIONS OF RECORD OR OTHERWISE.

APR 1992

PRESENTING . . .

CHARLEVOIX COURIER

SUBSCRIPTION SPECIAL

★STARRING★

THE CHARLEVOIX HIGH SCHOOL PERFORMING ARTS STUDENTS

The Charlevoix High School Performing Arts program and the Charlevoix Courier, two organizations that strive to be entertaining and informative, have joined forces. Through the month of May, Charlevoix High School Performing Arts students will be selling one-year subscriptions to the Charlevoix Courier. The Performing Arts program will receive half of the proceeds from subscription drive sales. The sales campaign is open to both new and current subscribers. Current subscribers may simply extend their subscription for another year. Subscribe now before rates increase.

Charlevoix Courier

WEDNESDAY, May 6, 1992 □ VOL. 108, NO. 21 □ CHARLEVOIX, MICH. □ 20 PAGES □ 50 CENTS

Copyright 1992 Northern Michigan Review Inc. - All Rights Reserved

There's always a place for more great mothers

By Laurie Lounsbury

Some children are born to great mothers; others, the lucky ones, get taken in by them. That was the case for 30 foster children who found themselves in the care of Sharlene Spencley, a licensed foster parent and mother to five children of her own.

Spencley, along with husband Gary, first opened the doors of their home to foster children 11 years ago. Their youngest child was 10 at the time, and while Spencley says she isn't completely sure why she decided to become a foster parent, she did say, "I guess my own kids, my birth kids, started to grow up and I felt like there was still enough of me to go around. I had enough hugs for more kids."

Spencley has given more than hugs to her foster kids. Some of the children who were placed in her home on a long term basis were given a permanent home. The Spencleys adopted five of their foster kids, two of whom are now grown and married, and three who are in grade school. Many others who lived with the Spencleys during their teen years still call the Spencley place home. "They're grown, but they all come back to visit. Christmas is a real zoo here," Spencley said.

The Spencley home speaks volumes about Sharlene Spencley's love for children. The walls, window ledges, and end tables are covered with framed photos of children. A thick, worn book titled, "The Courage to Heal" rests on a table in the foyer.

Spencley explained that children in the foster care program often come with emotional problems, having been born into dysfunctional homes. When they arrive at the Spencley home, they frequently display terrible behavior initially, as if to test the waters in their new surroundings. They jump on the furniture, the tables, even climb on the television. Spencley allows them to do that at first. She understands why they're doing it. "Some kids are like animals, they're so scared. It's bizarre," Spencley said. So how does a foster mother deal with wild-eyed, frightened children? "What we do most is just hold them. If you can distract them and hold them, they'll come around. Not overnight. It takes a long time, but they'll come around."

Photo by Laurie Lounsbury

Sharlene Spencley cuddles with her 18 month old grandchild, Shauna Spencley. "Don't mind the house," Spencley said as the photo was being taken. "Mondays, I don't clean. Mondays are for holding kids."

Being a foster mother requires a great deal of love and patience, along with a little insight. Spencley spoke of one weekend that proved the need for these parenting skills. The family, including two foster children, decided to take a last minute weekend trip. Spencley packed an overnight bag and loaded everyone into the car. When they stopped for dinner a few hours down the road, the foster children went into the restaurant bathroom and destroyed the place, tearing fixtures from the walls and wreaking havoc. When Spencley calmed them down and asked them why they did it, they finally explained, "We thought you were getting rid of us. We saw the suitcases."

Life doesn't always have a fairy tale ending for the Spencleys and their adopted children. Two of the children they legally adopted were removed from the Spencley home and sent back to their birth parents by a judge's decision. It was a very hard experience for the Spencleys and for the other adopted foster children. Spencley had reassured the adopted children that they were safe, and would never have to worry about being sent away. To see their adopted siblings being sent away shook their faith and threatened their stability. "That's what life is in the big world of foster care," Spencley said.

Other children under Spencley's care met with a happier fate, although the ending didn't always take place at the Spencley home. One child, a beautiful, wide-eyed little girl, came to the Spencleys with so much fear that she didn't speak a word, except to Sharlene Spencley. As much as Spencley adored the child, she knew it was in the girl's best interest to be permanently placed out of the area. The girl now lives downstate, where she was adopted by parents who raised several boys of their own, and always wanted a girl. The new adoptive parents find it hard to believe

Continued on page 3

So there's no point in planting perennials

If Cheryl Georgi decides to plant flowers this spring in the flower bed near her home on Park Avenue, she'd probably be best off to go with annuals rather than perennials.

At Monday evening's council meeting, the council discussed the flower bed and Dick and Cheryl Georgi's driveway. Portions of both extend across a lot line onto city property. In what might better be characterized as a landscape, rather than a landmark, decision, the council decided not to press the driveway issue, but to require the flower bed to be removed if a plan to plant pine trees on the city land ever materializes.

The Georgi's property borders a city park on the bluff between Park Avenue and the city's water treatment plant. They purchased the property in the early 1970's. According to a 1954 survey submitted by John Ferguson, the driveway, which overlaps city property, has been where it is for nearly 40 years. The flower bed is something Cheryl Georgi began approximately five years ago.

Dan Barron, an attorney speaking on behalf of the Georgis, indicated that the Georgis didn't wish to make any claim to the property, but wanted to continue to be able to use their driveway. As for the flower garden, Barron said Mrs. Georgi enjoys tending it, but that if the city would rather the garden club or some other organization tended it, that would be fine.

June Cross and Gabe Campbell were two citizens who spoke against allowing the flower garden to remain in place. Campbell said he can't see how the city can give away a piece of city park land for any reason.

"I don't want to hear about enhancing the beauty of the area. I want the park," Campbell said.

Cross said a local women's club has planned to plant pine trees in the area where the flower bed is and that plan has previously been approved by the city council.

Third ward council member Jackie Cross said that even though the flower garden may be attractive, he feels the city should be consistent in prohibiting encroachment. He cited decks as something which also might be attractive, yet shouldn't be allowed on city parks.

First ward council member Ted Felter asked city attorney Jim Young what the city's prospects for success would be if it did go to court to fight about the driveway. Young said that since the driveway may have been there for nearly 40 years, it would be a toss up. He said a judge might very well say the city was right, yet stipulate that the Georgi's continue to be allowed access via the driveway.

Felter said that given that scenario, he couldn't see where it was worth fighting about the driveway. A motion to let the driveway matter be and require the flowers to be replaced with pine trees some time in the future passed by a 4-2 vote with Cross and Butch Russell opposed.

Bank suit still awaits May 12 court date

Attorneys from Charlevoix Investment Co. and First State Bank of Charlevoix are filing briefs in preparation for a May 12 hearing. The investment company has filed suit against the bank to prevent it from being purchased by CB Financial Corporation.

The investment company maintains it made a better offer for the bank stock, despite not being given information provided to other prospective purchasers.

First State Bank officials and their attorneys maintain that they took great pains to see that the sale was handled properly, that CB Financial made an excellent offer and the investment company suit is entirely without merit.

The hearing will take place before Circuit Court Judge Richard Pajtas in the Petoskey court room. Two days, May 12 and 13, have been set aside for the hearing.

MAY 1992

Calendar

AHEAD LINES

6 WEDNESDAY

Nutritional meals for senior citizens will be served at the Senior Center on Norwood Rd. at 12 noon.

SAVE Support Group (Sexual Abuse Victim Escape) meets. Call 574-4100 for more information.

St. Mary's Rosary & Altar Society meets at 7:30 p.m.

Northern Michigan Alliance for Mentally Ill (AMI) will meet at 6 p.m. at the Fochtman Center in Petoskey.

7 THURSDAY

Charlevoix Rod & Gun Club meets at the club house at 6:30 p.m. for dinner and meeting.

Barnard Grange meets at Grange Hall, 7 p.m.

Junior Barnard Grange meets at Grange Hall, 5 p.m.

Embroiderer's Guild meets at Cross of Christ Lutheran Church, 1400 E. Mitchell St., 7 p.m.

Ace Genealogy Society meets at the Boyne City Library, 7 p.m.

Rotary Club meets at Grey Gables for a luncheon meeting.

VFW Auxiliary meets at the VFW hall at 7:30 p.m.

Bingo at the Senior Citizens Center on Norwood Road, 1 p.m. This is open to the public.

A Young Mothers Ministry will meet at Bethany Lutheran Church at 10 a.m.

8 FRIDAY

Nutritional meals for senior citizens will be served at the Senior Center on Norwood Rd. at 12 noon.

9 SATURDAY

Blue Star Mothers meet at the American Legion Hall in Petoskey at 1 p.m.

Overeaters Anonymous will meet in the basement of the United Methodist Church at 9 a.m.

The Harbor Light Satellite School Planning Committee will meet at 7 p.m. at the Charlevoix Assembly of God Church, M-66 South.

The Charlevoix Historical Society will sponsor an Open House at Harsha House, 103 State Street, from 1-4 p.m.

The 1992 Venetian Pageant will take place at the high school beginning at 7 p.m.

10 SUNDAY

Mother's Day

The Kiwanis Club urges you to attend the church of your choice.

11 MONDAY

City Planning Commission meets at city hall, 7 p.m.

Nutritional meals for senior citizens will be served at the Senior Center on Norwood Rd. at 12 noon.

Lions Club meets at Stafford's Weathervane for a luncheon meeting.

Charlevoix Area Hospital Guild meets at 10 a.m. in the conference room.

ACOA/Alanon support group will be held from 6:45 to 8 p.m. at St. Mary's Catholic School, Charlevoix, followed immediately by at 12-step work book study group.

HIV Counseling and Testing at the Health Department. Call 547-6523 for an appointment.

The Divine Drama Bible Class will meet at 7:30 p.m. at Bethany Lutheran Church.

Track at St. Ignace, 4 p.m.

Baseball and Softball, East Jordan at Charlevoix, 4:30 p.m.

Tennis at Northport, 4:30 p.m.

School art show to feature thousands of exhibits

More than 2,000 exhibits by more than 1,000 young artists will be on display at the annual Charlevoix School Art Show beginning May 14 at the Charlevoix K-5 School. The show will run for several days at the following times: May 14 from 6:30 p.m. to 9 p.m.; May 15 and 18 from 9 a.m. to 4 p.m.; May 19 from 9 a.m. to 1 p.m.

In conjunction with the show May 14, some of the students will be demonstrating various art forms and the use of the school's new art computer. Although the show is in the K-5 building, students from the middle and high school will also be exhibiting their work. There is no admission charge for the show.

Charlevoix Area Hospital is sponsoring a Health Day from 7 a.m. to 3 p.m. Beginning at 9 a.m. you can have a free hearing test, and form 7 a.m. to 1 p.m. There will be free pulmonary tests, blood pressure check and, for a nominal fee, total cholesterol tests.

12 TUESDAY

Evening Lions meet, 7 p.m.

Nutritional meals for senior citizens will be served at the Senior Center on Norwood Rd. at 12 noon.

Kiwanis Club meets at Grey Gables Inn for a luncheon meeting.

Overeaters Anonymous meets in the basement of the United Methodist Church, 7 p.m.

The V.F.W. meets at 8 p.m. at the V.F.W. hall.

Women's Resource Center Support Group for women who have experienced abusive relationships will meet at the Community Reformed Church from 1-2:30 p.m. For information call 347-0082.

Retail Promotions Committee monthly open meeting will take place at the Weathervane Restaurant at 5:45 p.m.

Track at Petoskey, 4 p.m.

Ellsworth Community Blood Drive from 2 p.m. to 6 p.m. at the Township Hall in Ellsworth.

The Charlevoix Area Garden Club meets at 1 p.m. at Katy Kieren's home on Boyne City Rd.

13 WEDNESDAY

Zonta Club meets at the Weathervane at 11:45 a.m.

Downtown Development Authority meets at city hall, 5:30 p.m.

Oddfellows meet at the American Legion, 8 p.m.

County Board of Commissioners meet at 9:00 a.m. in the county building annex.

Nutritional meals for senior citizens will be served at the Senior Center on Norwood Rd. at 12 noon.

SAVE Support Group (Sexual Abuse Victim Escape) meets. Call 547-4100 for information.

Track at Charlevoix with Traverse City St. Francis, 4:30 p.m.

Junior Varsity Baseball at Petoskey, 4 p.m.

Tennis, Petoskey at Charlevoix, 4 p.m.

14 THURSDAY

Rotary Club meets at Grey Gables for a luncheon meeting.

The Grandvue Auxiliary will meet at the facility at 2 p.m.

Bingo at the Senior Citizens Center on Norwood Road, 1 p.m. This is open to the public.

A Young Mothers Ministry will meet at Bethany Lutheran Church at 10 a.m.

Baseball and Softball at Bellaire, 4:30 p.m.

Spring Expo at the elementary School.

AA and Al-Anon meetings are held at the Charlevoix Alano Club, 104 Mason, Charlevoix. Contact club manager

To list your organization's meeting or special event in this section, call Sally Split at 547-6558 during regular business hours, or send a card to:

Charlevoix Courier
P.O. Box 117
Charlevoix, MI 49720

Performing Arts team takes state title

Fire engines, ambulances, and a long stream of horn blasting, light flashing cars welcomed home Charlevoix's Performing Arts team late Sunday afternoon, as they brought back the State Championship Trophy in Speech (Class C-D) for the fourth time.

It was a big win for the 17 Charlevoix Performing Arts students who competed this weekend at the two-day Michigan Interscholastic Forensic's Association Festival in Individual Events, at Western Michigan University.

Charlevoix outscored its perennial rival and closest competitor, Birmingham's Roper, a private school, 106 to 63. Fairview placed third with 45 points. Some 380 entries from 104 high schools around Michigan competed in a variety of speech events. Charlevoix's high score was based on the "outstanding performance of each entry," stated Performing Arts coach Mrs. Connie Ford.

Leading the scoring, Charlevoix's "The Last Cadence," won the overall championship for all class schools in the "Multiple" category. A dramatic presentation compiled, choreographed, and performed by Troy Bonar, Brian Coolman, B.J. VanLoo, David Skeel, and Randy Williams. "The Last Cadence" is based on a number of dramatic pieces about war, including the movies "Platoon" and "Full Metal Jacket" and Neil Simon's play "Biloxi Blues."

Also in the "Multiple" category, "Cats" based on the poem by T.S. Eliot and the musical by Andrew Lloyd Weber, performed by Danielle Loucks, Mindy Noirot, Gabrielle LaCroix, Nancy Dammann, and Amy Cook, was a semi-finalist with an 11th place finish.

Senior David Hunter, a state finalist in Story Telling every year since his freshman year, took 4th place overall, with his entry "The Frog Prince Continued."

Also contributing to Charlevoix's high score were junior Lori Darrah with her Prose entry "The Color Purple," junior Paul Keehn in Dramatic Interpretation with "Huckleberry Finn," and freshman Mark Schairbaum in Sales, with his "Family Word Finder."

"I am extremely proud of these students," Coach Ford stated. "Their individual performances were polished, they have worked hard and this was a great way to end the season."

Performing Arts grand finale comes Saturday evening May 16 at 7:30, with a gala gourmet "Dessert Cabaret," Catered by 12 of the region's top restaurants, this years "Dessert Cabaret" will be a series of song and dance acts based on the theme "Colors."

Tickets, $10 per person, are now on sale at the high school.

Charlevoix's Performing Arts team returned home from Western Michigan Sunday with the Class C/D state title. Performing at the state competition were (seated from left) Danielle Loucks, Gabrielle LaCroix, Nancy Dammann, Mindy Noirot, coach Connie Ford, Lori Darrah, Amy Cook, (standing from left) John Parish, Mark Schairbaum, David Hunter, Brian Coolman, David Skeel, B.J. VanLoo, Randy Williams and Troy Bonar.

...great mothers are always in demand

Continued from page 1

that the child never spoke, because now she apparently happily talks a blue streak.

Spencley has no regrets about being a foster parent, although she says if she had it to do all over again, she might have done it a little differently. She said that having mostly teen-aged foster children at a time when her own youngest child was entering her teens was sometimes difficult. The 15 and 16 year old foster children would get into typical teen age trouble, and need a lot of help from Spencley, who would make time for them at the expense of her 12 year old daughter. "if I had it to do over, I would have either waited until my youngest was older, or taken in only younger children, or taken fewer kids," Spencley said.

The Spencleys gave up their foster care license two years ago, to concentrate on the three adopted children they have at home, and to spend more time with their eight grandchildren. "There comes a time when it can burn you out," Spencley said.

"I love all kids, any age, except 17, and you may print that," Spencley said with a laugh. She explained that 17 is the age when everything seems to happen. Kids start going to parties, drinking, and wanting the car. "They're getting to be adults, but they're acting like two year olds."

Even with the challenges of raising foster children along with her own children, dealing with drinking and drug problems, Spencley says that overall, being a foster parent was a beneficial experience. That's probably why her grown foster children and her own kids keep coming home to see her. "They know they can get hugs from us," Spencley said.

A Whole New Approach to Senior Care...

Boulder Park TERRACE

Skilled Nursing & Assisted Living Residence

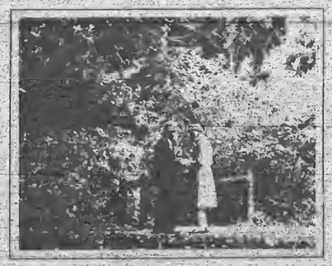

A Distinctive Health Care Residence Emphasizing

- Quality Health Care
- Hospitality
- Courtesy
- Privacy

Boulder Park TERRACE

1467 West Upright
Charlevoix, Michigan
For more information call:
(616) 547-1005

• A non-profit Cooperative program of Northern Michigan Hospital & Charlevoix Area Hospital •

MAY 1992

OPINIONS

Question: What's your most memorable Mother's Day present?

Lynn Crowley

"Katie gave me dandelions one year. She was so proud of herself, but by the time she brought them in, they were all wilted."

Mary Frame

"I always asked to have my windows cleaned for a mother's day present. My kids got sick of hearing me ask for clean windows, so they finally quit asking what I wanted. They would get me sweetheart roses instead. They're not dumb.""

EDITH

by EDITH GILBERT

If you've ever held a fistful of pebbles in the palm of your hand and admired their color and smoothness, go to the juried Fine Arts and Craft Show this month at the McCune Arts Center! Here you will see a powerful painting of stones hanging on the wall by Jean Kelly of Sioux St. Marie, Canada. It was awarded second place in the Fine Arts Competition, and no wonder. One has the urge to reach into the canvas and touch.

If you've ever sawed a piece of wood, go see the exhibit at the Art Center and study the willowy wooden reclining sculpture carved by Walter Midener, nationally renowned artist, who lives in East Jordan, or the satin smooth wooden vase by Tom Clark of Traverse City.

If you've ever walked around a marina admiring the bobbing sailboats, take yourself to this superb exhibit and compare the two marine scenes painted by David Pickel and Mary Fink, both of Petoskey.

If you've ever held a needle in your hand, visit the Art Center and admire the delicate stitchery of the wall hanging done by Betsy Walace of Alanson called "Japanese Fans and Flowers" which won 3rd place in the Craft Competition.

If you've ever stretched out on a warm summer day in a field of grass, and braided golden strands into a ring, to to the Art Center and check the woven baskets on display by Carol Madison of Charlevoix.

If you've ever turned a spade in your garden, go to the exhibit and bask in the colorful reflection of yellow sunflowers by Marion Mac Kay of East Jordan. First Place Winner of the Fine Arts Competition.

This year's Juried Fine Arts and Crafts Show is by for the best ever! Judge Mary Riordan, former Curator at the Cranbrook Academy of Art Museum and former Director of the Muskegon Museum of Art, admitted to me that only one third of the 150 entries were accepted, and she acknowledges that the rejects alone would have made a good show!

The Arts Foundation of Michigan and the Crooked Tree Arts Council awarded a thousand dollars worth of prize money to the artists. Prices range from $175 for a wonderful prizewinning birchbark basket by a young man from Levering, Lee Brewbaker, to sculpture in the five figure range.

If you are a regular visitor to the McCune Arts Center, bring a youngster with you to enjoy this lively and colorful show. If you have never been to the rotating monthly exhibits, drop in for a few minutes and browse by yourself. You may find the experience exhilarating. The Juried Fine Arts and Crafts Show will hang through June 5. The gallery is open from 10 to 5 Monday through Saturday.

Write your lawmakers

For our readers who would like to write to Charlevoix's state and federal legislators, here are the addresses for the governor, state representative, state senator, U.S. senators and U.S. congressman.

Governor - John Engler (R), P.O. Box 30013, Lansing MI 48909. Phone (517) 373-3400 for information or (517) 335-7858 to comment on an issue.

State Representative - Ralph Ostling (R), State Capitol Building, Lansing MI 48913. Phone (517) 373-0829.

State Senator - George McManus (R), P.O. Box 30036, Lansing MI 48909-7536. Phone (517) 373-1725.

WRITE: a letter to the editor

Charlevoix Courier
P.O. Box 117
Charlevoix, MI 49720

TO START YOUR SUBSCRIPTION
Circle one and enclose your check

Charlevoix, Antrim or Emmet County		Elsewhere	
1 Year -	$27.60	1 year -	$36.00
6 months -	$13.80	6 months -	$18.00
3 months -	$ 6.90	3 months -	$ 9.00

☐ New ☐ Renewal

NAME _____

STREET OR P.O. BOX _____

CITY _____ STATE _____

ZIP _____ PHONE _____

Subscriptions must be paid in advance.
Mail to:

Charlevoix Courier
P.O. Box 117, Charlevoix, MI 49720

Charlevoix Courier

Charlevoix Courier, (USPS-135220)
112 Mason; P.O. Box 117, Charlevoix, Michigan 49720
Phone: (616) 547-6558 FAX: (616) 547-4992

Editor: L. Scott Swanson
Reporter: Laurie Lounsbury
Advertising: Kyle R. Smith
Business Office: Sally Solitt
General Manager: Ken Winter
Production: Vera Tibble, Pam Otto and Loretta Gofourth

Member of Michigan Press Association
Affiliate Member National Newspaper Association
National Advertising Representative: Michigan Newspapers, Inc.
327 North Washington Ave., Lansing, Michigan 48906
Postmaster: Send Address Changes to Charlevoix Courier
112 Mason, P.O. Box 117, Charlevoix, Michigan 49720-0117

SUBSCRIPTION RATES:

	Charlevoix, Antrim Emmet Counties	Elsewhere
One Year	$27.60	$36.00
Six Months	$13.80	$18.00
Three Months	$6.90	$9.00
Service Persons	$23.00	$24.00

Special rate for senior citizens living year 'round in Charlevoix is $24.00 per year. All Subscriptions paid in advance. Published weekly on Wednesday mornings. Second Class postage paid at Charlevoix, Michigan.

We reserve the right to refuse any or all advertising or cancel any advertisement at any time. Advertiser must notify the Company within 24 hours if a mistake appears in an ad in order to receive credit. Company will furnish client with a letter of correction and publish a correction in next issue if requested. Liability for error shall not exceed the cost of the space in which the error or omission occured. No credit given for immaterial and unsubstantial errors.

Charlevoix Sketchbook

Jan Glass

I REMEMBER MAY DAY AS THE DAY OUR ELEM. TEACHER TOOK THE CLASS FOR A WALK TO FIND MAYFLOWERS TO FILL THE TINY PAPER BASKETS WE HAD MADE. THESE PRETTY LITTLE GIFTS WERE CAREFULLY CARRIED HOME AND PRESENTED TO MOM'S AS A CELEBRATION OF SPRING. THIS PAST MAY DAY I TOOK TO THE WOODS TO SEE HOW MANY FLOWERS I COULD LOCATE, DESPITE THE COLD WEATHER WE'VE BEEN HAVING. NOT ONLY DID I FIND LOTS OF DIFFERENT FLOWERS, I ALSO HAD THE JOY OF THE COMPANY OF A PAIR OF BUTTERFLIES. I BELIEVE THEY WERE ATLANTIS FRITILLARY, AS THEY WERE DARTING AMONG THE VIOLETS, WHICH IS THEIR HOST PLANT.

INSTEAD OF PICKING A BOUQUET I SKETCHED THE FLOWERS I SAW. SO HERE, A FEW DAYS LATE IS MY BOUQUET. HAPPY SPRING!

Out of the Blue

God rested on the seventh day –
And every day since then;
His work begun and perfect done
Needs not be done again.

--AMOS

Copyright 1992, Charles Duerr

Capture your wedding vows with Wedding Stationery

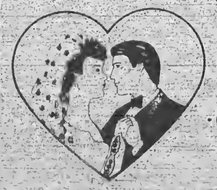

We Join Hands and Hearts From this Day Forward

by Carlson Craft

• INVITATIONS • ANNOUNCEMENTS
• NAPKINS • BRIDAL BOOKS
• ACCESSORIES

Charlevoix Courier
Market Mall
405 Bridge Street
547-6558

Photo by Laurie Lounsbury

Becky Martin, in foreground, practicing CPR on dummy, Jodi Yingling is in the background, while instructor Bill Tache monitors their progress.

Students now CPR certified

By Laurie Lounsbury

Nearly all Charlevoix High School freshman and sophomores are now CPR (cardiopulmonary resuscitation) certified, and last Thursday, 75% of the senior class attended CPR certification classes.

When a person suddenly suffers a heart attack, the actions taken between the time of the attack and the time the ambulance arrives can sometimes mean the difference between life and death. With that in mind, Mary Ann Cox, Patty Sitzema, Jeannie Seymour and other members of project Heart Start have worked with the school to allow CPR certification training to become part of the high school curriculum.

Last Thursday, emergency medical technicians from Lifelink and certified volunteers demonstrated lifesaving techniques to the seniors on Resusci-Annie, the practice dummy for CPR training. Charlevoix High School owns their own, top of the line Resusci-Annie, which is equipped with a battery-operated computer that show students the quality of compression they're achieving. As students worked on the computerized Resusci-Annie, with one eye on the computer screen, they were amazed at how much force is required to pump air into the lungs.Seymour, a certified instructor in CPR took an interest in getting CPR training into the schools in 1987, when she learned that no one was certified in any of the Charlevoix schools. The first step was to have in-service CPR training for all teachers. Now, any student going through Charlevoix High School will get CPR certification training as part of their freshman physical education program.

CPR training lasted several hours for the students, with a break for lunch, which was donated by Pizza Hut, McDonald's, Pepsi, and Burger King.

GENE STEELE
Associate Broker GRI
New Listings Welcome
• Sales
• Marketing
• Consulting
• Development
20 years experience in the Charlevoix Area
Coldwell Banker Schmidt Realtors
547-4444

Dining Guide

CHARLEVOIX

Terry's Place
Antrim St. (Across from Olson's)
Charlevoix 547-2799

Nanny's
CASUAL FOOD AND SPIRITS
Breakfast • Lunch • Dinner
We're always open!
219 FERRY • CHX
547-2960

the Flight Deck Bar
TRY US for Lunch!
US 31 South, Charlevoix
547-9219

THE Village PUB
FRIDAY DINNER SPECIAL
All You Can Eat Whitefish $5.98
Lunch & Dinner 7 Days/wk. Charlevoix 547-6925

Want to advertise in our Dining Guide? 547-6558

MAY 1992

FAMILY

Visser - O'Brien

Heather L. Visser and Donald A. O'Brien were joined in marriage Saturday, March 7, at the Unity Church of Grand Rapids.

The bride is the daughter of Howard and Georgia Visser of Grand Rapids, and the groom is the son of Donald and Mary O'Brien of Charlevoix.

Reverend Nat Carter performed the double ring ceremony in the presence of 200 guests.

For the occasion, the bride wore a traditional white gown and carried white roses with fuchia and purple accent flowers. She was attended by bridesmaids Anne Visser, Linda Rittersdorf, and Janis Dorenbush, her cousin. The bridesmaids wore midnight blue long evening gowns with floral jackets and pill box hats. They carried arm bouquets of flowers matching the bride's flowers. A friend of the bride, Jessica Cielan, served as flower girl.

The groomsmen were Brad Kluczynski, Michael Smith, and John O'Brien, the groom's brother. Dale Visser, the bride's brother, Jim Dorenbush, Tom Hooker and Andrew Hooker, cousins of the bride, served as ushers.

Performing as vocalists during the ceremony were the bride's father, Howard Visser, and Karen Starks, a friend of the bride.

A reception was held at the Grand Rapids Masonic Temple Ballroom.

The bride holds a B.S. degree in psychology, and will be attending Western Michigan University in the fall to pursue a master's degree.

Mr. & Mrs. Donald O'Brien

The groom works for Concept Ind. in Grand Rapids, where the two will be making their home after the wedding.

Hospital Board seeking members

The terms of four members of the Charlevoix Area Hospital Board of Directors expire in July. Three of the four are standing for re-election and one is retiring.

Nominations for the positions may be made by any member of the hospital association or person who has donated to the hospital in the past year. Those nominated should be at least 18 years of age and be members of the association in good standing or a contributor to the hospital. He or she should have an interest in the betterment and fiscal status of the hospital.

Nominations should be in writing and addressed to Richard L. Krueger, president, Charlevoix Area Hospital, Lake Shore Drive, Charlevoix, MI 49720. The deadline for nominations is June 5, 1992. Elections will be held at the annual meeting in July.

Shop of the Gulls

Miss Barbra Mosoryak and Mr. James Hamilton — May 16, 1992
Miss Karen Kelly and Mr. Tom LaVanway — May 24, 1992
Miss Wendy Weathers and Mr. Mark Lignell — June 13, 1992

207 Bridge St. Charlevoix

The Classifieds Really Measure Up! • Price • Results • Selection

Dr. Michael W. Koskus
Board Certified Audiologist Ph.D., CCC-A
Professional Audiology Service
Hearing Aids
Hearing Testing
Hearing Aid Supplies and Repair
Accepted Insurances:
BCBS Auto Workers/BCBS Retired Teachers
BCBS & Aetna State of Michigan Employees
Office Hours: Mon.-Fri. 8:30-5:00 and evenings by appointment
820 Arlington
Petoskey, MI 49770
616-348-3666

Capture your wedding vows with Wedding Stationery
We Join Hands and Hearts From this Day Forward
by Carlson Craft
• INVITATIONS • ANNOUNCEMENTS
• NAPKINS • BRIDAL BOOKS
• ACCESSORIES
Charlevoix Courier
112 Mason St.
547-6558

Industrial Arts students haul home awards

At the Regional Industrial Arts Fair held at Mancelona High School on May 1, 42 Charlevoix Middle School students and three students from Charlevoix High School won a total of 64 ribbons on projects and drawings completed in their industrial arts classes this year.

Also, as a result of winning 1st through 4th place ribbons, 14 of these students qualified for the state competition at the Grand Traverse Resort this coming weekend. The state finals competition is held as a part of the Michigan Industrial Technology Education society annual convention. The students' projects will be on display for public viewing at the Grand Traverse Resort Thursday, May 7 from 7 p.m. to 8 p.m., Friday, May 8 from 8 a.m. to 9 p.m. and Saturday, May 9, from 8 a.m. to noon. There is no charge to see this exhibit of outstanding work by Michigan I.A. students. This may be the last year the state awards program will be held in northern Michigan.

Students who will be trying for state awards with their regional winners are: 1st place - Bunting, set of two walnut bowls; Mike White, copper tooled picture of deer; Gary Leitner, turned wooden bowl; Eric Rowell, nautical pulley lamp; Brad Eaton, Michigan clock.

2nd place- Robby Bunting, copper tooled picture; Cam Carr, turned wooden bowl; Ryan Pittman, Michigan wall clock; Carolyn Campbell, set of 5 wooden bowls; Jessica VanGuilder, drawing of a stencil pattern.

3rd place - Michael Post, drawing of a rocket; Cam Carr, nautical pulley lamp; Gary Leitner, copper tooled picture; Shay Arnold, wall clock; Carolyn Campbell, turned wooden bowl.

4th place - Cam Carr, copper tooled picture of a goalie; Mike White, Michigan wall clock.

5th place - Marsh Wabanimkee, Michigan wall clock; Robby Bunting, turned wooden bowl; Gary Leitner, nautical pulley lamp; Sarah Lundy, copper tooled picture of a flower.

6th place - Jesse Antaya, wooden bowl; Mike White, nautical pulley lamp; Lisa Wheat, hot dog fork with turned handle; Shay Arnold, copper tooled picture; Sarah Lundy, maple mantle clock.

Honorable mention: Nathan Jones, football helmet wall clock; Jesse Antaya, copper tooled picture; Robby Bunting, Michigan wall clock; Cam Carr, walnut wall clock; Mike Sutton, copper tooled picture; Arrille Pischner, wall clock; Carolyn Campbell, wall clock; Chris Campagner, wooden bull's head; Courtney Webb, hot dog fork; Amber Russel, hot dog fork; Anne Scott, hot dog fork; Alissa Lachiusa, hot dog fork; Sarah Shepard, hot dog fork; Sara Ward, hot dog fork; Lindy Morrow, hot dog fork, Laura Nortley, hot dog fork; Andrea Pair, hot dog fork; Dan Pardee, turned candle holder and bud vase; Jess Wood, flower bud vase; Lisa Wheat, flower bud vase; Sara Ward, flower bud vase; Josh Miller, flower bud vase; Brian Martinus, flower bud vase.

Ten students from the Charlevoix Middle School Industrial Arts program qualified for state finals competition by finishing in the top four at this past weekend's regional competition. The students are (from left) Cam Carr, Brad Eaton, Mike White, Ryan Pittman, Eric Rowell, Shay Arnold, Carolyn Campbell, Robby Bunting, Michael Post and Jessa VanGuilder. Missing from the photo is Gary Leitner.

Three Charlevoix High School Industrial Arts students will be advancing to the State Industrial Art Fair this weekend in Traverse City. They are (from left) Scott Campbell, Robby Stradtner and Dan Spang.

Now is the time to prevent heartworm

Area veterinarians are warning dog owners that now is the time of the year to have dogs checked for heartworm.

Heartworm is a parasite disease which is transmitted to dogs by mosquito bites. The disease can be fatal to dogs.

The only way to be sure a dog is free of heartworm disease is to have the dog checked by a veterinarian. If the dog is free of heartworms, it can be given pills to prevent it from getting the disease.

Please! Keep Charlevoix Clean! OTHERS MAY WISH TO USE IT! Charlevoix Courier

Wedding In Your Future?
A Welcome Wagon Engagement Visit is an ideal way to get free tips and suggestions for your special day.
I'll bring gifts and many helpful ideas you can use, plus cards redeemable for more gifts at local businesses—wedding experts who can help you with your plans.
Please call me so we can arrange a visit.
Welcome Wagon
Marilyn Izor, 547-6733

Lawn And Garden Equipment Now In Stock
As Low As $899.99
06585 M-66 North
SEARS Catalog BRAND CENTER
Mon.-Sat. 9-6
547-9945

MAY 1992

Obituaries

Rose Marie Lisk

Rose Marie Lisk, 41, of Charlevoix, died May 2, 1992.

Funeral service was held May 5, at the Winchester Funeral Home in Charlevoix with the Rev. Harold E. Kruse Jr. of the Ironton Congregational Church officiating. Interment will be in Southern Cemetery, Central Lake.

Mrs. Lisk was born April 5, 1951, in Charlevoix, the daughter of Joseph and Ruth Ann Pienta. She was raised in East Jordan and graduated from East Jordan High School. She had lived in Charlevoix since 1979 and had worked in housekeeping at the Charlevoix Public Library for the past eight years. She also worked in housekeeping at Charlevoix Area Hospital.

Mrs. Lisk enjoyed gardening, the outdoors and arts and crafts.

On Nov. 5, 1975, she married Roger P. Lisk in Flint.

She is survived by her husband; one daughter, Krista Marie, at home; five brothers, Joseph Pienta of Manistee, David Pienta of Lambertville, Mich., Tim Pienta of Williamston, Michael Pienta of Lambertville, Mich. and Anthony Pienta of Portage; one sister, Mrs. Bernard (Ruth Ann) Robinson of Hemlock.

Agnes Dressler Serna

Agnes Dressler Serna, 80, of Charlevoix, died May 4, 1992, at Charlevoix Area Hospital.

Funeral mass will be held at 10 a.m. Thursday, May 7, at St. Mary's Catholic Church in Charlevoix. The Rev. James K. Gardiner will officiate and burial will be in St. Mary's Cemetery.

Mrs. Serna was born May 28, 1911, in Chicago, the daughter of Valentine and Katherine (Myslewiec) Dressler. She was raised in Chicago.

In 1930 she married Sebastian (Sam) Serna in Chicago. The couple moved to Charlevoix in 1959. Mr. Serna died on March 7, 1984.

Mrs. Serna worked in housekeeping for many years at the Chicago Club and The Lodge in Charlevoix. She was a member of the Rosary Altar Society at St. Mary's Catholic Church, Charlevoix.

Survivors include one son, Ronald M. of Charlevoix; one daughter, Geraldine C. Drewa of Charlevoix; three grandchildren, Kathy A. Marsh of North Augusta, S.C., Daniel L. and David M. Drewa of Charlevoix; two great-grandchildren, Brian J. and Valerie L. Marsh of North Augusta, S.C.; one brother, Thomas Dressler of Chicago; and one sister, Lillian Dressler of Charlevoix.

The family suggests memorial contributions be made to the Charlevoix County Hospice. Envelopes for memorial contributions are available at the Winchester Funeral Home in Charlevoix where friends may call from 2-4 p.m. and 7-9 p.m. on Wednesday, May 6. A rosary will be recited at 7 p.m. on Wednesday at the funeral home.

Barbara A. Ledyard

Barbara A. Ledyard, 62, of Charlevoix, died April 28, 1992, at Bortz Health Care of Petoskey.

Funeral service was held April 30, at the Winchester Funeral Home in Charlevoix. Pastor James D. Green of the Bible Baptist Church and pastor Duane Nelson of the Charlevoix Church of the Nazarene officiated with burial in Brookside Cemetery.

She was born Sept. 11, 1929, in Three Rivers, Mich., the daughter of Martin and Ruth (Penn) Reeb. She was raised and attended school in St. Joseph County.

She had been a resident of the Charlevoix and Central Lake areas for the past 12 years, and was a member of the Bible Baptist Church of Charlevoix.

Survivors include two daughters, Mrs. Peter (Linda) Sweeney and Deborah Smalley, both of Charlevoix; one son, Larry Smalley of Denver, Colo.; three grandchildren, Jasper, Tawnya and Christine; one sister, Agnes Smith of Horn Lake, Miss.; and two brothers, David and Alan Reeb, both of Sturgis. She was preceded in death by one brother and one sister, Martin Reeb and Irma Robinson.

BEACONS OF BLESSINGS

by REV. BRUCE HAMILTON

"What's the big question?" the speaker asked. The voices of 1,000 teenagers replied, "Am I for real?" We were in Miller Auditorium at Western Michigan University for a church youth convention. It was a sight to behold to be in the midst of all those foot stomping, hand clapping kids. It was also a very appropriate question to consider.

Are we for real? We live in a day and time where illusion and fantasy are more easily accepted than reality. If you don't know what I mean, just consider the sales job that hundreds of commercials and advertisements do every day in shaping our self image and style.

That's where our convention speaker began. He asked the teens if they were real with themselves. He suggested that far more of us than would probably care to admit it are simply not happy with who we are. Then he repeated one of my all time favorite quotes. "God doesn't make junk." That's the first step to being real. You need to know that you are special. Your are unique. You are a child of the most high.

We were then challenged to consider if we were real in our dealings with others. That's a tricky one not just for teens but adults too. We grown ups have always had our "game faces" that we use for business deals, public contact moments, and just to keep others from getting too close. That's not always the best way to do things regardless of what society dictates. There is more support and encouragement available for you than you may realize in the friendship that others can offer.

Can you guess what the last area was? Are we real with God? There is no doubt about how real God has been with us. The Bible reminds us that "in while while we were yet sinners, Christ died for us." You cannot get any more real than that. In a week where our whole nations had been challenged by the reality of events on the west coast, being real with God has never been more needed. Being real with ourselves is where it all begins.

(Rev. Bruce Hamilton is pastor of the Charlevoix Community Church of God. Beacons of Blessings is provided to the Courier by Hamilton and other members of the Charlevoix Ministerial Association.)

DO YOU HAVE WHITE ELEPHANTS IN YOUR HOUSE? A CLASSIFIED AD WILL PUT THEM TO WORK. CALL 547-6658.

Charlevoix Area Church Services

COMMUNITY REFORMED CHURCH of Charlevoix
Petoskey Avenue

Morning Worship	9:00 a.m.
Sunday School	10:00 a.m.
Morning Worship	11:15 a.m.
Evening Worship	7:00 p.m.
Wednesday Evening (Oct.-May)	7:00 p.m.

Pastor: Larry Grooters 547-9482 or-2500

COMMUNITY CHURCH OF GOD
202 W. Hurlbut

Sunday School	9:45 a.m.
Morning Worship	11:00 a.m.
Evening Worship	6:30 p.m.

Pastor: Bruce E. Hamilton 547-2875 or-4860

EVANGELICAL LUTHERAN CHURCH (E.L.C.A.)
Corner of Third & Nicholls Street
East Jordan

Sunday Worship	11:00 a.m.
Sunday School	9:45 a.m.

Pastor: Robert Herbon 536-7566

FIRST CONGREGATIONAL CHURCH UNITED CHURCH OF CHRIST
State St. at Park Ave.

Sunday School	10:00 a.m.
Morning Worship (summer)	10:00 a.m.
(winter)	11:00 a.m.

Pastor: Phillip G. Schalbaum ... 547-9122 or 5803

BETHANY LUTHERAN CHURCH
1407 Bridge Street

Worship Service	8:30 a.m.
Sunday School	10:45 a.m.

Pastor: Marvin R. Walthouser ... 547-9446

SAFE HARBOR SOUTHERN BAPTIST CHURCH
US-31 & Old US-31

Sunday School	10:00 a.m.
Worship	11:00 a.m.
Sunday Evening Bible Study	6:00 p.m.

Reverend: J. Perry Fowler 547-6283

THE FIRST BAPTIST CHURCH AMERICAN BAPTIST CHURCH
M-66 South of U.S. 31

Sunday School	9:45 a.m.
Morning Worship	11:00 a.m.
Evening Service	7:00 p.m.
Wednesday Family Night	7:00 p.m.

Pastor: Michael Dennis ..... 547-4121 or -9765

CHRIST EPISCOPAL CHURCH
State Street at Clinton

Sunday	
Holy Eucharist	10:00 a.m.
and Youth Worship Center	
Wednesday - Holy Eurcharist	12:05 p.m.

Pastor: Lander Carter 547-8322

CHRISTIAN SCIENCE CHURCH
West Clinton Street

Sunday School	11:00 a.m.
Morning Worship	11:00 a.m.
First Wednesday of Month	8:00 p.m.

GREENSKY HILL INDIAN UNITED METHODIST CHURCH
Old U.S. 31 North

Morning Worship	9:30 a.m.
Sunday School	10:30 a.m.

Pastor: Benton Heisler ..... 547-2654 or -5168

BIBLE BAPTIST CHURCH
904 May Street

Sunday School	10:00 a.m.
Morning Worship	11:00 a.m.
Evening Worship	6:00 p.m.
Thursday Evening	7:00 p.m.

Pastor: James Green 547-4300

ST. MARY'S CATHOLIC CHURCH
South Bridge Street

Saturday Night Mass	5:30 p.m.
Evening before Holy Days	7:00 p.m.
Sunday Masses	8:00 a.m. and 10:00 a.m.

Pastor: James Gardinar 547-6652

BARNARD UNITED METHODIST CHURCH
Barnard at Kloostar Road

Church School	9:00 a.m.
Sunday Worship	10:15 a.m.

Pastor: Bob Bellairs 547-5269

CHURCH OF THE NAZARENE
Corner of U.S. 31 and Waller Rd.

Sunday School	10:00 a.m.
Morning Worship	11:00 a.m.
Evening Service	6:00 p.m.
Wednesday Service	7:00 p.m.

Pastor: Duane Nelson 547-5711

ASSEMBLY OF GOD
M-66 South

Sunday School	9:30 a.m.
Morning Worship	10:30 a.m.
Evening Service	6:00 p.m.
Wednesday Evening	7:00 p.m.

Pastor: Lowell Anderson ..... 547-6430 or -6232

IRONTON CONGREGATIONAL CHURCH
Ironton

Sunday School	9:45 a.m.
Morning Worship	11:00 a.m.
(summer)	

Pastor: Herold E. Kruse ..... Eastport 599-2321

EAST UPRIGHT CHURCH OF GOD
203 E. Upright

Sunday School	10:00 a.m.
Morning Worship	11:00 a.m.
Evening Worship	6:00 p.m.
Wednesday Evening	7:00 p.m.

Pastor: Robert Zeeryp 547-4221
Parsonage 547-2417

TEMPLE B'NAI ISRAEL
Corner Michigan & Waukazoo
Petoskey

Student Rabbi Jonathan Blatch	347-8740
President: H. Wilens	347-8033
Grading	7:45 p.m.
Friday Service	8:00 p.m.

UNITED METHODIST CHURCH
104 State Street

Sunday School	9:30 a.m.
Sunday Worship	11:00 a.m.

Pastor: Benton Heisler ..547-2654 or-5168

NORWOOD UNITED METHODIST CHURCH
Norwood

Sunday Worship	9:00 a.m.

Pastor: Bob Bellairs

Charlevoix Church Services Directory sponsored by:
Charlevoix County State Bank
First State Bank of Charlevoix
Winchester Funeral Home
Charlevoix Courier
Pat McKeown Ford

Charlevoix Area Church Services

The 62nd annual Miss Charlevoix Venetian Scholarship pageant will begin at 7 p.m., May 9 at Charlevoix High School. Eight candidates will compete for the 1992 Miss Charlevoix title.

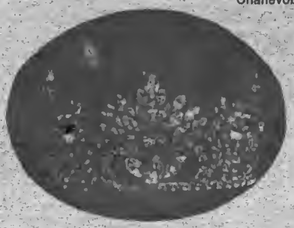

1992 Miss Charlevoix candidates

1991 Queen
Chrissy Dillon

Natalie Ward. Natalie, 16, is the daughter of Don and Carol Ward. She is 5'7" with brown hair and green eyes. Her future ambitions are to attend college and study early elementary education. In addition to her high school studies, she is a member of the flag corps, Spanish Club and band. She will be dancing and doing a flag routine in the talent competition. She is sponsored by Ward Brothers boats.

Maclyn Kye Harshman. Maclyn, 17, is the daughter of Pat and Bill Keehn and Colette Doak. She is 5'7" with brown hair and brown eyes. Her future ambitions are to attend a Christian college for one year and then study mortuary science. Her hobbies and extracurricular activities include track and reading. For the talent competition she will be singing and playing the piano. She is sponsored by Wishes and Whimsies.

Jennifer Castro. Jennifer, 18, is the daughter of Gary Castro and Janice Mulling. She is 5'7" with brown hair and hazel eyes. Her future ambitions include continued study toward a college degree in elementary education and getting married and having a family. Her hobbies and extra curricular activities include teaching Sunday School, reading, black and white photography, swimming and softball. In the talent competition she will be dancing to a patriotic song. She is sponsored by Coldwell Bankers.

photos by
Terry Salmonson

Amy Cook. Amy, 17, is the daughter of Lynne Herrmann and Frank Cook. She is 5'6" with blond hair and blue eyes. Her future ambitions reflect her interest in literature and drama. She would like to write a novel and become a director/producer or an English teacher. Her hobbies include drama, French Club, mountain biking and crafts. In the talent competition she will be playing the piano and singing. She is sponsored by Vacation Property Network.

Gina Webster. Gina, 18, is the daughter of Bill and Bonnie Webster. She is 5'10" with blond hair and blue eyes. Her future ambition is to study political science and Spanish at St. John Fisher College in Rochester, New York. Her hobbies and extracurricular activities include basketball, track, coaching basketball, skiing and band. She will be playing piano in the talent competition. She is sponsored by Medusa Cement.

Tanya Weaver. Tanya, 17, is the daughter of Allen and Patricia Weaver. She is 5'11" with strawberry blond hair and green eyes. Her future ambition is to become a certified public accountant. Her hobbies and extracurricular activities include softball, flag corp and band. In the talent competition she will be doing a flag routine to Beauty and the Beast. She is sponsored by Sears.

Julie Crandell. Julie, 18, is the daughter of Donald and Diana Crandell. She is 5'10" with blond hair and brown eyes. Her future ambition is to become a police officer. As a hobby, she enjoys woodworking and sewing. She also likes to play volleyball. For her talent, she will demonstrate woodworking. She is sponsored by Aartvark Studio.

April Sliwinski. April, 18, is 5'2" with blond hair and hazel eyes. In the future she would like to attend law school and become a lawyer. Her hobbies include dancing, roller skating and volleyball. She is sponsored by the Flight Deck and Paul Bunyan Lanes.

MAY 1992

MOTHER'S DAY

May 10, 1992

NANNY'S

Mother's Day Breakfast Buffet
(ALL YOU CAN EAT)

WE'VE MADE OUR REGULAR SUNDAY BREAKFAST BUFFET EXTRA SPECIAL FOR MOM!!

Adults	Children (6-12)	5 & Under
$5.99	$2.99	FREE

219 FERRY 547-2960 CHARLEVOIX

NOW OPEN for the season
Bier Pottery
• Blown Glass
• Jewelry
• Pottery

Gallery of Distinction
OPEN DAILY 9-5
6 Miles South on US-31 South • 547-2288

Bouquets for Mom
$7.95
Barb's Hallmark Harbor
Mon.-Thurs. 10-8 • Fri. 10-9
Sat. 10-6
Captain's Corner Shopping Center
M-66 • Charlevoix, MI 547-4947

JOIN US FOR MOTHER'S DAY
Serving from noon to 8 p.m.
Menu for Mom
Petite Fillet
&
Stuffed Shrimp
$14.95
All others $17.95
Served with any House Salad
freshly Baked Bread
Chocolate Amaretto Mousse
Additional featured entrees
Prime Rib..... $15.95
Alaskan King Crab... $19.95
Shrimp Scampi..... $14.95
For Reservations
547-4311
Weathervane
At the Bridge Charlevoix

SALADIN SHRINE
ANNUAL
VIDALIA ONION
SALE
Saturday, May 9, 1992
Charlevoix: *K-Mart Parking Lot*
East Jordan: *Downtown Bank Parking Lot*
10:00 A.M. till 4:00 P.M.

NORMAN BRUMM SHOWROOM
Open 7 days - 9:30-5:30
Special Gifts for Mom
Enamel-on-metal sculpture, agate suncatchers, watercolors and other nature inspired art.

U.S. 31 South • 547-4084 • Charlevoix

MAY 1992

SPORTS

1992 Charlevoix baseball team (front from left) Ken Olinger, Wayne Joy, Don Jess, David Skeel, Brandon Webb, Ed Johnson, (back from left) Jake Porath, Randy Williams, Travis Blissett, Luke Porath, Bill Dreyer, Jody McGlinch, John Hess and coach Brian Certa.

Pitching is critical for baseball success

The hitting has been coming around, but as any coach will tell you it's pitching that ultimately determines just how far a baseball team will go.

In the early season, the Charlevoix varsity baseball team's record has been hovering around .500.

"It all hinges on the pitching. If we improve on pitching, we should be above .500," explained coach Brian Certa.

The Rayders are currently throwing a combination of six pitchers at opposing teams. Jody McGlinch, a junior, has been the steadiest of the crew. Others are seniors Travis Blissett, Wayne Joy, Ken Olinger and Luke Porath and sophomore Don Jess.

While pitching is still a question mark, hitting is an area which is beginning to show promise. Certa said the hitters got off to a poor start, but have been working hard in the early weeks of practice and that has started to pay off. In recent weeks, Olinger has had a couple of big games.

Defensively, according to Certa the team can be sound, but occasionally self-destructs.

Base running is an area Certa is particularly pleased with. He said that thusfar the Rayders have been very sound in that aspect of the game.

The Rayders are blessed with a nice blend of seniors and younger players.

Seniors include: Randy Williams who plays in the outfield, primarily right field; Olinger, who pitches and plays center field; Porath, who pitches and plays first base; Jay, who pitches and plays second base; and Blissett, who pitches, plays in the outfield and also does some designated hitting.

The team also has three sophomores who Certa says have been doing well. They are Jess, Brandon Webb and David Skeel.

Certa expects Elk Rapids and Kalkaska to be at the top of the conference this season with the rest of the teams being fairly evenly matched.

Through the first 10 games of the season, the Rayders were 5-5 overall and 3-3 in league play.

Boys track team wins invitational

Nobody else came close to the Charlevoix boys' track team Saturday at the the Warren Converse Invitational in Kalkaska. Charlevoix accumulated 128 points on the day while second place Lake City had 73 and a-half.

Charlevoix senior Luke LaBlance was named athlete of the meet. He won the 400 meter run in 51.8 and the 800 meter run in 2:05.6. He also anchored the winning 800 and 1600 meter relay teams.

Matt Smith was also a multiple winner. He won the 3200 meter run in 10:23.6 and the 1600 meter run in 4:31.7.

Lance Emig and Mike Sevenski also won individual races. Emig won the 100 meter dash in 12:00 while Sevenski won the 300 meter low hurdles in 4:31.7.

Charlevoix won the 800 meter relay in 1:34.8 with Emig, Jason VanLoo, Jason Frabis and LaBlance.

The Rayders won the 1600 meter relay in 3:40.7 with Frabis, Emig, Sevenski and LaBlance.

Other top five finishes for the boys' team included:

Second - VanLoo, 100 meter dash; 3200 meter relay (Frabis, Josh Scheels, Mike Bush, Zach Pajtas); 400 meter relay (Emig, Mike Rostar, Chris Pease, VanLoo).

Third - Josh Martin, discus.

Fourth -Pajtas, 800 meter run; Skippergosh, shot put; Travis Wood, pole vault.

Fifth - Keith Carey, 300 low hurdles; Skippergosh, discus.

The girls placed fourth in the meet with 64 points. Lake City won the meet with 99 points.

Charlevoix placed first in the 3200 relay with a time of 10:29. The relay team was comprised of Gina Webster, Becky Bragg, Michelle Keem and Elsa Conlan.

Charlevoix will host Kalkaska and Mancelona on Wednesday, May 6. The Rayders will travel to Alma, Saturday, May 11.

Matt Skippergosh of the Charlevoix Middle School track team prepares to loft the shot put. Charlevoix won a four-team meet with East Jordan, Inland Lakes and Harbor Springs this past Thursday.

Support the merchants who bring you the sports.

CHARLEVOIX COUNTY STATE BANK
A CENTURY OF COMMUNITY INTEREST
CHARLEVOIX • MICHIGAN • 49720
(616) 547-6566
BRANCH OFFICES: M-66 • CHARLEVOIX
ELLSWORTH & EASTPORT

Kwikie Duplicating Centers
111 Antrim, Charlevoix
547-4172

MANUFACTURERS OF WINDOWS & DOORS
WOJAN
WINDOW & DOOR CORPORATION

JACK STEBE CUSTOM CARPENTRY
Building
Remodeling
Siding
Decks
Charlevoix View Drive, Charlevoix
547-9066

WE RECYCLE BOTH
Red and Yellow
Telephone
Directories
Just Bring Them
To Either
The
Petoskey News-Review
or The East Jordan
Post Office, 103 2nd
Street, East Jordan

Petoskey News-Review
319 State Street
Petoskey, Michigan
Hours: Monday-Friday, 8 a.m. to 5 p.m.

SPORTS

Baseball team loses a pair

Charlevoix's baseball team ran into some strong Kalkaska pitching and lost two games Monday. The Rayders lost the first game 5-1 and got clobbered 13-1 in game two.

Wayne Joy got the pitching loss in game one on a six-hitter. The Rayders were held to just three hits in the game. The hits were all singles. David Skeel, Jody McGlinch and Ed Johnson had the hits.

In the second game things fell apart in the first inning for the Rayders. Ken Olinger was brought in to relieve McGlinch with just one out in the first inning. Olinger pitched reasonably well in the final six innings, but given that Charlevoix wasn't scoring any runs, the runs Kalkaska scored early proved to be an insurmountable lead.

Charlevoix had just four hits in the game. Skeel, Olinger, Johnson and Don Jess each had singles.

The losses dropped the Rayders season record to 5-7 overall and 5-5 in league play.

This Thursday the Rayders will travel to Boyne City.

Softball team rallies after defeat

Giving up nine runs in the last inning of a close game and losing 23-11 apparently didn't rest well with the Charlevoix girls' softball team.

The blown inning occurred in the first game of a double header with Kalkaska Monday. In the second game the Rayders were leading 14-4 after three and a-half innings when the game had to be postponed due to darkness.

Tammy Holm took the pitching loss. She was relieved by Mary Jane Grunch in the seventh inning.

Despite the loss, the Rayders had a good offensive outing led by senior second baseman Stacy Tilton who had two hits including a grand slam home run.

Melissa Cox also had a home run in the game while Holm, Liz Grunch and Angelina Doan each had singles.

Doan continued her hot hitting in the second game with a home run and a single.

The postponed game will be continued at a later date.

The loss left the Rayders with a season record of 8-2-1. This Thursday Charlevoix will travel to Boyne City.

Nathan Jones of Charlevoix strains to get a little extra distance at last Thursday's middle school track meet. Charlevoix won both the boys' and girls' meets.

Taylor preparing for Olympic trials

Bill Taylor of Charlevoix is preparing for the 1992 Olympic trials in June. He has qualified for the trials in both the 5,000 and 10,000 meter events.

Recently, Taylor competed in the 5,000 meter race at the Penn Relays. He placed fourth, six seconds six seconds off the pace set by two-time Olympic medalist Marcus O'Sullivan of Ireland. Taylor ran the race in a time of 13:38. He hopes to shave about 13 seconds off of that time in the next few months. He would like to run the 10,000 meter race in about 28 minutes. (In American distance figures, the 5,000 meter race equates to about 3.1 miles and the 10,000 to about 6.2 miles.)

Taylor's running career recently received a big boost when he was accepted into an Olympic Committee Job Opportunity Program with Annheuser-Busch. The program allows top athletes to work less than a 40-hour work week and make a living while also giving them enough time to train. Only world class athletes who are in the top 10 or 15 athletes in their event are considered for the program.

Taylor is working at the Annheuser-Busch plant in Williamsburg, Virginia where he lives and trains. The job is scheduled to end in September, but allows him adequate training time up to and through the coming summer Olympics in Barcelona.

Tennis team splits matches

After beating Whitemore Prescott last Thursday, Charlevoix lost to Leelanau Monday.

The Rayders beat Whitemore Prescott 5-2. Winning matches for Charlevoix were:

Jeff Joy in number two singles 6-0,6-0.

Chris Matye in number four singles 6-2, 6-4.

Corey Crain and Mike Dobulis in number one doubles 6-2, 6-1.

Dan Avery and David Dobulis in number two doubles 6-0, 6-0.

Jasper Sweeney and David Kenwabikise in number three doubles 6-1, 6-0.

In exhibition play, Anne and Gerri Lovell each won singles matches.

Charlevoix lost to Leelanau 6-1. The only winners for Charlevoix were Crain and Mike Dobulis in number one doubles 6-3, 6-4 and Avery and David Dobulis in number two doubles 3-6, 6-0, 6-4.

Charlevoix County Transit

Charlevoix County Transit will be observing National Transportation Week May 10 through May 16, 1992. County residents will have an opportunity to participate in the following events:

Monday: Adult Foster Home Day, free rides to and from their area Senior Center for lunch.
Tuesday: Senior Citizen Day, $.10 per ride (non-stop) for Senior Citizens.
Wednesday: Commuter Day, all commuters (must have pass) will ride free one way 6-9 AM or 3-6 PM.
Thursday: Get Acquainted Day, all non-seniors may ride free between the hours of 9 AM and noon anywhere in Charlevoix County up to 5 miles.
Friday: Get Acquainted Day II, all non-seniors may ride free between hours of noon to 3 PM anywhere in Charlevoix County up to 5 miles.

Name drawing every day for all paying passengers. Drivers will have forms available on buses. Winners will receive a Commuter pass.

This year we will be conducting a survey asking passengers to tell us how we can better serve the public. We will have the drawings from these each day, with the winners receiving a free Commuter pass.

WANT TO SELL SOMETHING?
TRY A CLASSIFIED!
547-6558

LUBE, CHANGE OIL & REPLACE FILTER
$19.95 Plus tax
- Lubricate chassis
- Change oil (up to 5 qts. 10W-30) Pennzoil
- Install new oil filter
- Check all fluid levels
- Check tire pressure
Performance Protection Quality
PAT McKEOWN'S DODGE CITY 547-9700 Hours: Mon. - Fri. 8-5
2 Miles South of Charlevoix on U.S. 31 S.

CLASSIFIED ADS ARE AT WORK, WHILE YOU ARE BUSY WITH MORE IMPORTANT THINGS!!
CALL 547-6558

MAY 1992

BUSINESS

Keeping the environment and paperwork in order

(The following story is one in a series of stories about area industries and agencies being written for the Courier by Ralph McRae. This is the final story of a group of stories about the District 3 Health Department. McRae is a former mayor and city council member and currently is a member of the Charlevoix Industrial Development Committee.)

By Ralph McRae

The Environmental Health Division of the District 3 Health Department is responsible for controlling environmental factors which could influence our well-being. Under the direction of F. Dean Mikulski, 10 sanitarians work to prevent area people from being exposed to health threatening conditions.

Despite a downturn in economic conditions in the last few years, there have still been a number of people retiring to lake access land sites. All of the new lakefront homes must have wells and septic systems which are approved by the sanitarians. Soil tests are made to determine where and how big the sewage systems must be. Wells can only be drilled in locations not endangered by contaminants. Each of the fourth counties in District 3 has a coordinating sanitarian. In 1991, 11,500 individual services by the Environmental Health Division resulted in 1,400 permits for septic systems and 1,200 approved well locations. Since 1968, 30,000 septic permits have been issued. Some of the land inspections are for banks-sellers and buyers. Purchasing property without these evaluations may result in owning unusable property.

All of the sanitarians are constantly checking, by unscheduled visits, the hundreds of facilities

Dean Mikulski

serving food to the public. In 1991, 3,000 inspections were made and 600 licenses approved. In the city of Charlevoix, there are more than 30 food serving establishments.

Sanitarians must inspect a variety of different agencies including day care centers, adult foster homes, children's' camps, camp grounds, mobile home parks, bathing beaches, swimming pools, public water supplies and gas stations. All of these facilities require inspection visits.

Permits are issued only after fees are paid. In 1991, more than $350,000 was received.

Last year the health department coordinated a series of tests for radon gas in numerous school rooms. No high levels of radon were found. Radon test kits are available for individuals at the health department. The test is a very simple procedure.

Other responsibilities of the Environmental Health Division include checks on golf courses for the use of pesticides near drinking water sources, reviewing cases where animals bite people, coordinating classes on the prevention or handling of nuclear contamination and checking material from dredging

Christie Vogelheim

operations.

-Administrative Services-

The Administrative Services Division of the health department has

Continued on page 15

BUSINESS DIRECTORY

PLACE YOUR MESSAGE IN OUR BUSINESS DIRECTORY FOR ONLY $9 PER WEEK. CALL 547-6558
Charlevoix Courier

WOJAN MILLWORK
Albert E. Wojan
PRESIDENT
Pre-Hung Doors
Wood Moldings
Hardwood Lumber
Wayne Dalton Garage Doors
0698 US-31 SOUTH
CHARLEVOIX, MI 49720
Next to Paul Bunyan Lanes
(616) 547-0123

TV, VCR, CAMCORDER & STEREO REPAIRS
24 Hour Service Guarantee*
24 Hour check out of your VCR, TV, Camcorder or Stereo with a complete diagnosis and estimate. Most major brands. Factory trained and authorized technicians.
Buday's Home Electronics
Charlevoix 547-4822
Petoskey 347-3717
*See store for details.

BAY SHORE AUTO PARTS
KEEPS NORTHWEST MICHIGAN ON THE MOVE!
NAPA 547-9963 NAPA
1516 S. Bridge Street

EVERGREEN
Professional Service
"Keeping Charlevoix Beautiful"
- Landscaping
- Lawn Maintenance
- Flower Beds
- Nursery Stock
- Tree Spade
- Rock Walls
- Sprinkler Systems
- Snow Removal

– Insured Professionals –
04031 Sequanota Rd. • Charlevoix
(616) 547-6723

CHRIS CARSON
Builder-Contractor
Licensed Insured
Building Remodeling
547-9881
10390 Fifth St. Charlevoix

CHARLEVOIX AGENCY, INC.
Insurance
Donald R. Voisin
Laurie A. Tait, AAI
Dorothy Nelson
112 CLINTON - P.O. BOX 5
CHARLEVOIX, MI 49720
(616) 547-4441

McDuffie Tree Care
Mike McDuffie
B.A. Forestry - M.T.U.
MEMBER The National Arborist Association
Fully Insured
Atwood, Michigan
- Trimming • Removal
- Storm Damage
- Cabling and Bracing
- General Forestry Consulting
- Timber Stand Improvement
- Clearance For Buildings/Views and Satellite Dishes
- Stump Removal

Free Estimates
599-2699

...health and paperwork

Continued from page 14

a variety of functions. They include finance, accounting, billing, accounts receivable, accounts payable, secretarial, office management, purchasing, data management. The division is under the direction of Christie Vogelheim. Vogelheim has been with the Health Department for 12 years. Prior to coming to the Health Dept., she worked with accounting positions with other agencies. She has divided the division into three main sections with each section having a supervisor. Clerical/secretarial is supervised by Nancy Mikulski. Accounting is supervised by Barbara Probert. Data management is supervised by Sue Miller.

One of the most critical responsibilities of administrative services is keeping track of revenues and expenditures from 50 different funding sources. Each day reports come in from scores of field and clinic nurses; sanitarians, aids and contractual agencies. Each of these reports must be accurately recorded and documented to audit changes to funding sources and clients.

Personal work station computers have been a big help to the division. Currently more than 30 computers are used to help carry out the division's functions. Every two weeks, the payrolls are processed for the more than 100 staff members in the four counties. The annual payroll is $2.6 million with an annual budget of approximately $5 million.

The data management section of the division works on the systematic arrangement of the various computers and information they contain. Computers from the five offices in the four counties are all tied in to the same on-line system.

Medusa awards two scholarships

Each year Medusa Corporation awards scholarships to graduating high school seniors of dependent children of its employees and retirees. Scholarships are awarded on a competitive basis by a Committee of three non-employees of Medusa Corporation. This year's Committee consisted of a Professor from John Carroll University, an Admissions Administrator from Case Western Reserve University, and a high school Principal of Fairview High School, located in one of Cleveland's immediate suburbs. This year's area awardees are:

Tonia M. Clark will graduate from Petoskey High School in June 1992. Tonia's father, Mike, is a Shift Supervisor at the Medusa's Cement Plant in Charlevoix.

James A. Young graduated from Charlevoix High School in June, 1985. He entered the navy directly from high school, so this is his first opportunity to devote full time to a college education. Jim's father, Skip, is a Laboratory Technician at Medusa's Cement Plant in Charlevoix.

BUSINESS DIRECTORY

GHA
GEYOUTHICKS ANDERSON & ASSOCIATES INC.
THE INSURANCE SOURCE
207 Ferry Avenue • 547-4062
Charlevoix
1 • 800 • 748 • 0414

Sisters Janitorial Specialties, inc.
- Commercial & Residential
- Ultrasonic Blind Cleaning

Have a mess? Call the Specialists!
547-2635 Terri Smith
Bonded & Insured
547-2517 Ginger Stevens

DESIGN TECH.
RESIDENTIAL HOME PLANNING
ARCHITECTURAL DRAFTING
- CUSTOM HOMES
- ADDITIONS
- REMODELING
- RENOVATIONS
- RENDERINGS
- DECK DESIGNS

Call design Tech for all your drafting needs.
STEVEN L. ROZEMA
TEL. (616) 547-2855
906 BRIDGE ST.
CHARLEVOIX, MI 49720

HAND CARVED BIRDS
Neff's Woodcraft
217 West Lincoln, Charlevoix • (616) 547-2271

CARQUEST
(616)547-6529
1-800-348-4211
CHARLEVOIX CARQUEST
THE RIGHT PLACE TO BUY AUTO PARTS AND MORE!
7:30-5:30 Weekdays
8-4 Saturday
802 BRIDGE ST.
CHARLEVOIX, MI 49720

D & A CONTRACTING
(formerly D.L. Smith & Hoffman Excavating)
09421 Bailey Rd., East Jordan
- Septic Pumping & Installation
- Bulldozing & Grading
- Basements Dug

David L. Smith (616) 536-3594
Arnold N. Smith (616) 536-2242

East Jordan Family Health Center
601 Bridge Street
East Jordan, MI 49727
RODERIC E. TINNEY, M.D.
Diplomate, American Board of Pediatrics
By Appointment 536-2206

DRENTH BROTHERS, INC.
Since 1948
ROAD BUILDING
EXCAVATING
LAND LEVELING
CLEARING
SAND - GRAVEL - TOPSOIL - FILL DIRT - WASHED STONE
LARGE STONE RIP RAP - BALL DIAMOND DUST
Ellsworth, Michigan 49729
616-588-2345

Hufford Vision & Eye Care
Steven Hufford, O.D.
208 Lake Street
P.O. Box 67
Boyne City, MI 49712
(616) 582-9933
"We examine more than your vision"
Monday through Saturday 9-5:30, Closed Wednesday

NORTHWEST LANDSCAPE MANAGEMENT
Professional Landscape Maintenance
Residential • Commercial • Condominiums
- Sod Hydroseeding
- Irrigation Systems
- Lawn Maintenance
- Boulder & Timber Retaining Walls
- Tree Spade
- Shrubs-Trees-Groundcovers

Free Estimates
547-0506
212 W. Carpenter

LANDON
Landscaping Design & Maintenance
- Spring & Fall Cleanups
- Mulch & Bed Preparation
- Fertilization & Weed Control
- Trees Seeding & Sod
- Design & Installation Services
- Masonry Walls, Walks & Columns
- Flowers-Wild English-Bog Gardens
- Boulder Walls

PURO Irrigation Products Design & Installation
218 Antrim • Charlevoix • 547-4569

MAY 1992

Classifieds

Placing your ad is easy. Phone 547-6558 and ask for classifieds.

Classified 90¢ per line
Minimum charge of $3.60.
Save 50¢ service charge by paying in advance.
MasterCard and Visa accepted.

Display Classifieds
$6.60 per column inch.
(Display Classified are ads with borders and artwork.)

Notice of Errors
Check your ads. Please report errors immediately. The Charlevoix Courier is responsible only for the first incorrect insertion. Phone 547-6558 so your ad will appear corrected in the following week's paper.

Deadline is 10 a.m. Monday

Classified Index

000 Service Directory
Announcements
070 Cards of Thanks*
071 In Memoriam*
072 Found & Free Items
073 Lost Items*
074 Happy Ads*
075 Personals*
076 Special Notices*
077 Licensed Day Care/ Adult Foster Care*
078 Travel/Transportation*
Employment
085 Help Wanted Domestic
086 Help Wanted, Miscellaneous
087 Part-Time Help Wanted
088 Sales Help Wanted
089 Positions Wanted*
090 Schools of Instruction/ Employment Prep.*
Merchandise
096 Auction Sales*
097 Business Equipment
098 Office Equipment
099 Antiques & Collectibles
100-132 Garage & Rummage Sales
134 Misc. Items for Sale
135 Super Savers-Items under $100
136 Musical Instruments
137 Fuel & Firewood*
138 Wood Stoves/Chimneys & Heating Accessories
139 Lawn and Garden
140 Snow Removal Equipment
141 Fresh Foods, Produce & Meat
142 Christmas Trees & Trimming
143 Trading Post
144 Wanted to Buy Miscellaneous
145 Wanted to Rent Miscellaneous
Financial
150 Business Opportunities*
151 Land Contracts/Mortgages*
152 Loans/Investors Wanted*
Real Estate For Sale
154 Business & Income Property
155 Commercial Lots
156 Industrial Property
157 Lots & Acreage For Sale
158 Condominiums Sale/Rent
159 Farms & Farmland
160 Houses For Sale
161 Lake Homes/Frontage
162 Mobile Homes & Sites For Sale/Rent
163 Resort & Vacation Property
164 Wanted to buy Real Estate
Real Estate For Rent
168 Business Places For Rent
169 Apartments/Duplexes For Rent
170 Houses For Rent
171 Resort Property For Rent
172 Rooms For Rent
173 Roommates to Share Rent*
174 Storage Space For Rent
175 Wanted to Rent Real Estate*
Farm-Garden-Livestock-Pets
180 Farm Equipment
181 Livestock & Feeds
182 Horses & Riding Stables*
183 Pets and Pet Supplies Free Pets*
Automotive
190 Aircraft Sales & Service
191 Autos For Sale
192 Classic/Special Autos
193 Pickups, Vans & Light Trucks
194 Heavy Trucks
195 Heavy Equipment
196 Cars & Trucks Rent/Lease
Recreational-Marine
200 Campers, Motor Homes, Fifth Wheels & Accessories
201 Motorcycles & Accessories
202 Snowmobiles & Accessories
203 Boats & Marine Equip.
204 Sailboats & Accessories
205 Recreational Vehicles For Rent*
Public Notices
209 Bids Wanted*
210 Legal Notices*
* Prepayment Required

SPECIAL NOTICES 076

WE'RE HARD TO FIND ....but darn well worth it! Quilting Barn, "We carry everything needed for quilting!"1221-A West Conway Rd., between Conway and Harbor Springs, 347-1116. Authorized Pfaff sales and service.

HELP WANTED DOMESTIC 085

MOTHER'S HELPER: Full-time, summer. 2 children - 3 & 8 years. Light housekeeping. Must know how to swim. Experience and references. Call collect 1-219-787-8253.
(4-15-4-085)

HELP WANTED 086

DAY TREATMENT Supervisor needed for partial hospitalization program in Petoskey for adults with mental illness. Requires a B.S. in occupational therapy, nursing, or activity therapy or a master's degree in a related mental health field and two years of experience providing service to mental health clients (in a group setting). Supervisory experience preferred. Please send letter of application and resume by May 12, 1992 to Community Placement Coordinator, Northern Michigan Community Mental Health, P.O. Box 4010, Petoskey, MI 49770. EOE.
(4-29-2-086)

MANPOWER
444 E. Mitchell
Petoskey
347-3971
Equal Opportunity Employer
5-6-4-086

HELP WANTED 086

BELVEDERE GOLF Club Restaurant taking applications for all positions. Call to set-up interview. 599-2758, Walt Mann.
(4-29-2-086)

AVON, BUILD your own business at home with our new Select and Ace Programs. Door to door not necessary. 1-800-524-6038.
(5-6-1-086)

PART-TIME HELP WANTED 087

JEWELRY MERCHANDISER. Here's an opportunity for a fashion oriented person to service jewelry in Charlevoix and Petoskey retail accounts. Permanent part-time position. Includes inventory control - no selling. Car necessary. Approximately 27 hours per month. $5 per hour, 21 cents per mile. Call Monday, May 18 between 8:30 and 11:30 a.m. 616-637-1451.
(5-6-2-087)

ANTIQUES 099

OLD ORIENTAL RUGS WANTED
Any size or condition
Call free 1-800-559-8021.
(4-22-3-099)

QUEEN ANNE wingback chairs. Good condition. $600 for the pair. Call 347-6794.
(4-1-tf-099)

HI! SISTERS Antiques now open for our 17th season. Come in and browse. Paying highest prices for quality antiques and collectibles. Estate and appraisals. Red building two miles south of Charlevoix on 31. 547-6457.
(5-6-1-099)

OLD ORIENTAL RUGS WANTED
Any size or condition
1-800-443-7740
(5-4-4-099)

SERVICES 003

Introducing **Vacation Property**
RENTAL & MANAGEMENT COMPANY
Professional "worry free" Rental Services for your condominium or vacation home.
Specializing in:
- Weekly, Monthly & Seasonal Rentals
- Waterfront & Intown Homes
- Quality, High-end Rental Prospects
- Year Round Residential Leases

Call For Information
100 Park Avenue, Suite 4, Charlevoix, Michigan 49720
(616) 547-1222 1-800-968-5115

MISC. ITEMS FOR SALE 134

FOR THE lowest price in firearms and accessories, call 347-1116 after 6 p.m. Your authorized federal firearms licensed dealer.

GAUTHIER PICK-UP Toppers. Aluminum or fiberglass. US 31 South of Meijers, Traverse City, 616-941-4555.
(2-12-tf-134)

WOOD STOVES, CHIMNEYS & HEATING ACCESSORIES 138

WOODBURNING STOVES Mobile Home - Approved. Lopi, Regency, Osburn. Save $. Visit our Cadillac showroom. Call collect 616-775-6831.
(11-27-tf-138)

BUSINESS & INCOME PROPERTY 154

RETAIL STORE on Bridge St. in Charlevoix. 4324 sq.ft. on 132'x200' lot. $125,000, terms available. For more information phone Jack VanTreese & Associates, 347-3943.
(4-15-4-154)

SMALL STRIP Shopping Center in Boyne City. Four units with approximately 8650 sq.ft. $2000 per month in rental income in 1991. $185,000, terms available. For more information call Jack VanTreese & Associates, 347-3943.
(4-15-4-154)

BUSINESS PLACES FOR RENT 168

1101 BRIDGE Street, Charlevoix. 2,200 square feet for only $800 monthly plus utilities. Will subdivide. Real Estate One, 547-5100.
(10-30-tf-168)

CHARLEVOIX: 900 square feet, next to Bridge. High traffic area. Minimum one year lease, security. $900 per month. 547-4046 (days), 547-6600 (evenings), John Haggard.
(1-29-tf-168)

BUSINESS PLACES FOR RENT 168

New Luxury Executive
Office Suites
On Round Lake
Typist, Receptionist, Fax, Phones and Executive Office Furnishings included in rent.
Breathtaking views of Round Lake, Pine River Channel and the Bridge.
Skylights, Built-in Bookcases, Fireplaces, Eight Foot Mahogany doors, and Quartz lighting.
Call 547-1042
(6-19-tf-168)

HOUSES FOR RENT 170

CHARLEVOIX IN-TOWN, two bedroom, dining room, attached garage. $450 per month plus utilities. 612-890-8733.
(5-6-1-170

RESORT PROPERTY FOR RENT 171

RUSTIC 3-BEDROOM furnished cabin. Weekly, May through October. On Lake Charlevoix near Horton Bay. Call Thomas at (313) 728-3455.
(4-1-tf-171)

STORAGE SPACE FOR RENT 174

STORAGE UNITS available. Charlevoix Mini Storage 547-5838. Closed Thursdays.
(12-28-tf-174)

AUTOS FOR SALE 191

1966 CORVETTE COUPE, 427 - 425 horse power, Mossport green, dark green interior, 4 speed, 4:11 posi., side exhausts, knock offs. Absolutely gorgeous, $35,700, Pete Coleman, Phoenix. Call Tete Drost, 547-4054 for information and pictures.
(4-15-4-191

BOATS & MARINE EQUIP. 203

IRONTON COVE Marina has slips available for the 1992 season. For information call Bill at 616-547-2006.
(1-29-tf-203)

FOR LEASE: Fairport West Yacht Club, 50-foot slip, Round Lake, Charlevoix. Bath houses, lush garden, TV, telephones, electric. Phone 547-0227.
(2-19-tf-203

FOR LEASE: North West Marine Yacht Club, Charlevoix. 30-70 foot slips, club house, pool, laundry, bath house. Phone 547-5552.
(2-19-tf-203)

BOAT SLIPS
Lengths to 60 Feet
From $1200 per season
Includes utilities
Lake Charlevoix-Boyne City
582-2000
(4-8-4-203)

SHORE STATION, 5500 lb. electric boat hoist. New 1987, used 2 seasons, $3,850. 313-591-0008.
(5-6-2-203)

CLASSIFIED ADS PAY OFF!

Continued on page 17

Continued from page 16

BIDS WANTED 209

PUBLIC NOTICE
Request for Bids

The City of Charlevoix will receive sealed bids at the Office of the City Clerk until 2:00 p.m. on Friday, May 22, 1992 for the following:

One (1) New Diesel Powered Tractor Loader-Backhoe

Copies of the bid package and specification may be obtained from the Electric and Water Plant, Ferry Avenue, Charlevoix, Michigan 49720, (616) 547-3273. The City reserves the right to accept or reject any and all bids, waive irregularities, and to accept the bid which in its opinion, is in the best interest of the City either on an entire or individual basis. Bids will tentatively be opened and read aloud at the final time and date of of their receipt.

Jo Anne Patrick,
City Clerk
B(5-6)

LEGAL NOTICE 210

EVELINE TOWNSHIP

The regular meeting of the Eveline Township board was held on April 14, 1992, at 7:00 P.M. all board members were present.

The March minutes were corrected to include the amount of the bills ($16,854.18) approved for payment.

The General Fund 1992-93 Budget was adopted by activity center.

The Boyne City Fire and Ambulance Contracts were renewed at a combined amount of $10,883.63.

Also, a contract was signed with the Boyne City Public Library to assign 29.27% of the penal fines allocated to the township under P.A. 59 of 1954 to the library.

A motion was made and approved to give further support to the Boyne City Public Library in the amount of $1000.00 as budgeted.

Fritz Healey and Bob Vance were reappointed to three-year terms on the Planning Commission and Dan Skrzeczkoski and Hal Johnson were reappointed to three-year terms on the Zoning Board of Appeals.

Correspondence from the East Jordan District Library was read and there was discussion concerning East Jordan fire and ambulance service.

Several board members are checking prices of flag poles and the clerk is checking into the possibility of "Adopting a Highway."

Harry Ahlborn has volunteered to build us a new bulletin board and a sign for "Election Day."

12 cemetery lots have been sold. The possibility of buying more land to expand the cemetery was discussed.

A motion was made and carried to award Mason & Kammermann of Charlevoix the job of auditing our books for the years of 1990-91 and 1991-92.

Roads were discussed - which ones we could sealcoat and which ones would need triple seal coat.

The 1991-92 Financial Report as presented at the Annual Meeting was found to have an error. The Financial Report was amended to include the $9688.64 paid out to Social Security.

We are proposing another Township Clean-Up Day possibly for August 1. Dave is checking with the haulers and the landfill.

A treasurer report and a zoning report were heard. Payment of $16,091.63 for current bills was approved.

Adjournment was at 9:30 p.m.

Marsha Steward,Clerk
L(5-6)

LEGAL NOTICE 120

STATE OF MICHIGAN
IN THE CIRCUIT COURT FOR THE COUNTY OF CHARLEVOIX

STEPHEN HENRY LIDDICOAT,
Plaintiff

v

File C92-350-15-DM

NATIVIDAD ORANTES GAYTA LIDDICOAT,
Defendant,

Scott T Beatty (P24202)
Attorney for Plaintiff
101 W. Hurlbut
Charlevoix, MI 49720
(616) 547-4059

Natividad Orantes Gayta Liddicoat, in pro per Address and whereabouts unknown.

ORDER TO ANSWER

At a session of said Court at the courthouse for said circuit for the County of Charlevoix, Michigan, this 1st day of May, 1992; PRESIDING: The Honorable Richard M. Pajtas

The Plaintiff herein having commenced an action for divorce in this Court; and this Court having considered the Plaintiff's Verified Motion for Service of Process upon the Defendant herein by Publication; and being otherwise fully informed in the premises;

TO: DEFENDANT Natividad Orantes Gayta Liddicoat where-abouts unknown

YOU ARE HEREBY ORDERED to answer the complaint filed in the within matter or take any other action as may be permitted by law, by the filing of such pleadings with this Court at the County Building in Charlevoix, Michigan, 49720, on or before June 17, 1992. If you fail to answer or take other action permitted by law, a Default Judgment may be entered against you.

IT IS FURTHER ORDERED that this Order shall be published once each week for three consecutive weeks in the newspaper known as the Charlevoix Courier, in Charlevoix County, Michigan, to duly notify defendant of the proceedings pending against her.

Date signed: 5-1-92
Richard M. Pajtas,
Circuit Court Judge
L(5-6, 5-13, 5-20)

LEGAL NOTICE 210

PUBLICATION AND NOTICE OF HEARING

STATE OF MICHIGAN
PROBATE COURT
COUNTY OF CHARLEVOIX

FILE NO. 92-9312-LG

In the matter of LORI LYNN SOLGOT, Social Security Number 381-76-2455.

TO:MARK CLIFTON MOSLEY whose address(es) is (are) unknown and whose interest in the matter may be barred or affected by the following:

TAKE NOTICE: On Wed. May 27, 1992 at 11:00 a.m., in the probate courtroom, City of Charlevoix, Michigan, before Hon. FREDERICK R. MULHAUSER Judge of Probate, a hearing will be held on the Petition(s) filed by Sharon Ann Solgot requesting that Roy Clifton Mosley & Charlotte Marie Mosley be appointed Guardian for the above-captioned person.

4-29-92
Sharon Ann Solgot
610 Jersey St.
Boyne City, MI 49712
582-7197
L(5-6)

FAX US YOUR AD (616) 547-4992

May Special
Lawn & Garden
Sell, Rent or Buy:
Lawn Mowers, Fertilizer, Gardening Tools
Flowers, Shrubs, Trees
4 Lines / 7 Days - $12.25 (Save $11.88)
5 News-Reviews, 1 Super Shopper, 1 Charlevoix Courier

CUB CADET 12 horsepower mower. Excellent condition. $1,800. Call 549-2562 after 4 p.m.

KUBOTA TRACTOR: B7100, 4x4, 16 horse power diesel with front loader, rear snow blower, grader blade and rollbar. $8,900. 535-2166.

ORGANIC FERTILIZERS: For your garden, lawn, shrubs, trees, fruits, berries. Bradford's, (616)529-6772

Strike It Rich! With A Classified Ad!

Call the Classified Department
Petoskey News-Review & Super Shopper 347-2544
Charlevoix Courier 547-6558

Bob Roloff (right) of the Charlevoix Ambulance Department shows Cody Schofield how an inflatable splint is applied.

Library Activity Hour concludes for 1992

The Children's Activity Hour program at the public library has concluded its 1992 season. Through the voluntary instructional effort of several area people, more than 140 children learned how to bring birds to their backyards, how to warm up for sports activities, how to sing an Irish song, how different birds find food and they even took a historical tour of Charlevoix.

Hands-on learning played a major role in the Saturday morning activity hours. Children used tweezers and tongs to find food in the bottom of simulated marshes and under tree bark. They string peanuts and cut nesting material to put out for birds. They learned about CPR and watched a puppet show as well as learning about the history of Charlevoix.

Adults who took time from their Saturday morning to work with the children included: Marty Samson and Jim Norgaard of S.E.E. North; Geoff Reynolds of the Charlevoix Historical Society; Bob Roloff of the Charlevoix Ambulance Service; Bill Tache' and Larry Hansen of Life Link E.M.S.; Candy Smith of Vital Options; Sue Louiselle of Country Blossoms; and Patty Clark, singer and songwriter.

MOVING?
NEW ADDRESS

When?
Name
Address
City
State Zip

OLD ADDRESS
(Copy from your mailing label)

Name
Address
City
State Zip

(Please notify us 2 weeks in advance of your address change.)

Charlevoix Courier
405 Bridge Street Charlevoix, Michigan 49720 547-6558

MAY 1992

In 1962, the original officers and directors of the Charlevoix Lions Club were: (from left) Charles Miller, Larry Wallace, Frank Ochs, Dean Davenport, Hal Hill and Don Meggison.

Lions honor charter members

At a Sunday evening candlelight banquet at the Weathervane Restaurant the Charlevoix Lions Club and their wives combined the official business of naming new officers and directors for the upcoming "Lion" year with a celebration honoring the twenty-four original Lions who formed the Club in 1962. Thanks to Don Meggison, the one Charter Lion still active, seven of these Charter Lions and wives were guests of the Club for the occasion — Roy and Dolores Cain, Henry Felix and Beth Geneit, Stanley and Jean Fiedorek, Frank Ochs, Jerry and Dorothy Whitley, Robert and Leona Winchester, Byron and Colleen Wright — and, of course, Don and Helen Meggison. It is also the Seventy-Fifth Anniversary of the founding of the parent Lions Clubs International in 1917.

Dean Davenport, Athletic Director of Ferris State University, was the speaker of the evening. "Deano" is a Graduate of Charlevoix High. His father Dean was a Charter Lion and the club's first King Lion.

In his address Davenport praised the critical roles that Lions and thousands of other volunteer organizations are playing in fulfilling the needs of people here at home and the world over. As a way of encouraging more people to volunteer he proposed a community plan be initiated whereby these volunteers can be formally and publicly recognized for their individual dedication and hard work — instead of one Citizen of the Year — why not a hundred — selected from the many service organizations?

In the official part of the evening the outgoing officers gave way to the incoming — Gordon VanWieren takes over as King Lion from Bill Dreyer — Larry Levengood remains as First Vice President, Reed Freidinger, MD moves from Secretary to Second Vice President, Richard Brandi moves from Treasurer to Third Vice President. Richard Kelly is the incoming Secretary, Barney Way is the new Treasurer and William Trubilowicz added Lion-Tamer to his job of Tail-Twister. Ron Winchester is the new Membership Director Chairman with new Directors, Kyle Smith and Traver Wood, his membership team. Bernard Cannan continues as Public Relations Director.

A reminder from the local police

Now that nice weather has finally drifted north, garage sale fever will soon strike the city. It's time again to trade treasures with our neighbors. For those planning to have a sale, here are a few pointers.

After placing your ad in the Courier, and attaching cards to store bulletin boards, most of you will place signs on the street.

When posting your sale signs, please do not attach them to trees. If you are using signs on stakes remember to keep them off the right of way. In most cases this would mean that the sign will be on the side of the sidewalk away from the road. If signs are placed too near the street they become a vision obstruction for motorists.

To keep Charlevoix beautiful please don't forget to take your signs down after your sale is over. Happy Sales To You!

(A reminder from the local police is provided to the Courier by the Charlevoix City Police Department in an effort to help keep Charlevoix a safe and pleasant place to live.)

Band concert scheduled

The Charlevoix Middle School Seventh and Eighth Grade Bands will present their final public concert of the school year Tuesday, May 12 at 7:30 p.m. in the Charlevoix High School Gym. About one hundred musicians in the two bands will play musical selections demonstrating instrumental techniques which they have learned during the school year.

The seventh graders will open the concert with several marches and overtures, and a novelty number which features the percussion section playing some "instruments" not commonly found in a band.

The eighth grade band will play the three pieces which they performed at the district band festival along with several other selections including highlights from the Broadway musical "Fiddler On The Roof". The concert will be about fifty minutes in length and is open to the public free of charge.

Weather

	Rain	Hi	Lo
April 28	.08	59	27
April 29	.03	56	37
April 30	—	53	39
May 1	.01	76	44
May 2	.10	62	39
May 3	—	49	33
May 4	—	50	31

CLIP AND MAIL

Charlevoix Courier

Classified

CHECK ✓ THE CLASSIFIED AD OPTION THAT FITS YOUR NEEDS:

❑ CHARLEVOIX COURIER CLASSIFIED

4-line minimum ad:

Weeks	Minimum	Each Additional Line
1	$3.60	$.90
2	$7.20	$.90
3	$10.80	$.90
4	$14.40	$.90

❑ MONTHLY SPECIAL

NEWS-REVIEW, SUPER SHOPPER & CHARLEVOIX COURIER

MAY - LAWN & GARDEN
Lawn Mowers, Fertilizer, Gardening Tools, Flowers, Shrubs, Trees

4-lines only $12.25 (each additional line $3.00). Ad will appear in 7 publications. May be cancelled, but non-refundable.

Write your ad in the blanks below ...

PLEASE WRITE CLEARLY USING ONE SPACE FOR EACH CHARACTER OR LETTER. LEAVE A BLANK SPACE BETWEEN WORDS. NO ABBREVIATIONS, PLEASE.

4 Lines
5 Lines
6 Lines
7 Lines

Please Start my Ad on _____
And Run for Weeks _____
Total amount of Ad $ _____
Mail to:

Charlevoix Courier
Classified Department
112 Mason Street - P.O. Box 117
Charlevoix, Michigan 49720
or call: **(616)547-6558**

❑ Yes, I subscribe to the Charlevoix Courier.
❑ No, I do not subscribe to the Charlevoix Courier.

Name _____
Address _____
City Zip _____
Phone (____) _____
Visa or MasterCard # _____
Expiration Date of Card _____
Drivers License # _____
Signature _____

SCRAPBOOK

Nothing like a spring drive out to one of the area's many lakes. This postcard was taken of a Charlevoix area lake in the early 1900s.

Dale and Marily Boss (right and center) were honored by the Barnard Grange Sunday evening, April 26, as the community citizens of the year. Each year the Grange honors a nonmember who has contributed to the betterment of the community. Presenting the award is Grange Lecturer Nancy Stoel.

Cancer Society begins drive

Charlevoix County American Cancer Society volunteers will soon be coming to your door collecting money for Community Crusade 1992.

Money collected will help fight cancer in a number of ways including: research, public education, services for cancer patients, support groups and recovery programs.

Approximately half of the funds collected in Charlevoix County will stay in Charlevoix County.

May Special
Lawn & Garden

Sell, Rent or Buy:
Lawn Mowers, Fertilizer, Gardening Tools
Flowers, Shrubs, Trees

4 Lines / 7 Days - $12.25 (Save $1.88)

5 News-Reviews, 1 Super Shopper, 1 Charlevoix Courier

Call the Classified Department
Petoskey News-Review & Super Shopper 347-2544
Charlevoix Courier 547-6558

Official Notice

NOTICE OF NOMINATING PETITIONS

Nominating Petitions for the August 4, 1992 Primary Election in the City of Charlevoix are available at the City Clerk's office at 210 State Street, Charlevoix, Michigan.

The following offices are to be voted on this year:
1st Ward Councilmember
2nd Ward Councilmember
3rd Ward Councilmember
Mayor

These positions are for two (2) year terms.

Nominating Petitions must be filled with the City Clerk no later than 4:00 p.m. on Tuesday, May 12, 1992.

Jo Anne Patrick
Charlevoix City Clerk

Official Notice

The City of Charlevoix will be flushing watermains starting Monday, May 11 at 8:00 a.m. until 3:30 p.m. This will be done until Thursday May 14. Customers may experience some discolored water left in service line. Flush service line for a couple of minutes through a sink tap. This should clear your water. Any questions please contact Ed Whitley or Randy Holecheck at 547-3273.

MAY 1992

PRESENTING . . .

CHARLEVOIX COURIER

SUBSCRIPTION SPECIAL

★STARRING★

THE CHARLEVOIX HIGH SCHOOL PERFORMING ARTS STUDENTS

The Charlevoix High School Performing Arts program and the Charlevoix Courier, two organizations that strive to be entertaining and informative, have joined forces. Through the month of May, Charlevoix High School Performing Arts students will be selling one-year subscriptions to the Charlevoix Courier. The Performing Arts program will receive half of the proceeds from subscription drive sales. The sales campaign is open to both new and current subscribers. Current subscribers may simply extend their subscription for another year. Subscribe now before rates increase.

Charlevoix Courier

Copyright 1992 Northern Michigan Review Inc. - All Rights Reserved

WEDNESDAY, May 13, 1992 □ VOL. 108, NO. 20 □ CHARLEVOIX, MICH. □ 20 PAGES 50 CENTS □ PLUS ONE SUPPLEMENT

Merchants discuss ways of a criminal counterculture

Traveling thieves best stopped by prevention rather than apprehension

By L. Scott Swanson

According to some bands of traveling criminals, there's nothing morally wrong with stealing. It's just a way of making a living. Even beyond not being morally wrong, a good thief is held in high esteem for his cleverness and skills.

There is a particular Gypsy legend which some Gypsies believe justifies stealing from from non-Gypsies. According to the legend, Christ gave Gypsies permission to steal. This particular legend has it that when Christ was to be crucified, Gypsie blacksmiths were hired to make the nails. One of the nails was supposed to be destined for Christ's heart, but the Gypsies stole that nail. Because the Gypsies stole the nail, Christ granted Gypsies and their ancestors the right to steal.

Sgt. Chris Johnson of the Wayne Police Department spoke to approximately 30 Charlevoix merchants last Thursday about the problem of traveling criminals. Traveling criminals have hit Charlevoix several times in recent years. They go into a business, create a diversion and steal either money or merchandise. Once they're out of the store, the odds of catching and prosecuting them are very slim.

Traveling criminals are also frequently referred to as Gypsies, although that terminology is not accurate in all instances. While a significant percentage of travelling criminals may be Gypsies, Johnson pointed out that not all traveling criminals are Gypsies and not all Gypsies are criminals.

Johnson is one of Michigan's leading authorities on traveling criminals. After a local store was victimized by traveling criminals last month, Charlevoix City Police Chief Dennis Halverson worked with the Charlevoix Chamber of Commerce and the Charlevoix Retailers' Association to bring Johnson to the community for a seminar on traveling criminals.

In introducing Johnson, Halverson said that since traveling criminals are so difficult to catch and prosecute, the objecuve of the seminar is to keep the thefts from occurring. He said that with U.S. 31 running through the center of town, Charlevoix finds itself in the path of traveling criminals.

Traveling criminals, according to Johnson, are a counter culture living side by side, but not really participating in society with the rest of us. Many traveling criminals don't file tax returns, don't have birth certificates or marriage licenses and yet may have as many as 12 to 15 aliases. For these people, stealing and scamming is a way of life and they're good at it.

Johnson drew a triangle and at the three points wrote entry, diversion and theft. In the middle he wrote victim. Traveling criminals general work in groups. The size of the groups can vary widely.

A typical rip-off of a store would be for several people to enter a business and while some of the people created a diversion, others would steal money or merchandise.

Johnson showed a videotape of a robbery in Texas. While some of the traveling criminals distracted the merchant, others snuck into the back room to steal cash from the safe. In addition to the members of the group who were distracting the merchant and committing the robbery, another even posed as a clerk to distract a customer. When the merchant figured out that something was amiss and began walking toward the office, one of the females in the group raised her dress and tried to block him from the office. While the thieves headed for the door, the merchant went to the back room and got a gun. He fired a single shot into the ground and the thieves stopped and were apprehended.

Apprehension and successful prosecution of travelling criminals is rare. Once they're out of a store, they area likely to alter their appearance, pass the stolen money or merchandise off to someone else and get out of town fast. Johnson said that since traveling criminals enjoy being on the road, it wouldn't be unusual for them to be camped 50 or 100 miles away from a place they rob.

Even if a merchant or police officer is fortunate enough to apprehend a traveling criminal, prosecution presents a new set of problems. For police, the first challenge is figuring out just exactly who they've arrested. Often times the traveling criminals have several aliases and a pocket full of false identification. Traveling criminals also will frequently post bond and skip town. Johnson said that in one case in Washington, a traveling criminal posted a $60,000 bond on a larceny charge. Traveling criminals view bonds as just a cost of doing business.

Stores aren't the only places which traveling criminals will rob. They will also use the same technique of entry and diversion to rob homes. Johnson said that as an example, a lady will ask to use the phone. She might have her daughter with her and ask if her daughter may use the bathroom while she makes a call. While the homeowner is with the lady making the call, the daughter will be stealing things. Other scams to gain entry include claiming to be a utility repairman. Legitimate utility people carry I.D. cards.

In addition to outright theft, there are also scams. In scams, traveling criminals will do some work, such as sealing driveways or fixing roofs. The scam may include using poor quality materials or overbilling or both. Scams can be avoided by checking to see that the worker has a local office and checking references.

Johnson advised merchants of some ways they can avoid being victimized.

"Look at your own way of doing business and establish some checks," he said.

Cash drawers should contain only enough cash to make change. The rest of a store's money should be in a safe. The safe should be

Continued on page 3

1992 Miss Charlevoix

Jennifer Castro was crowned 1992 Miss Charlevoix at Saturday evening's pageant. Castro was chosen from a field of eight contestants. Tonya Weaver won the talent competition and was first runner up. Natalie Ward was named Miss Congeniality. Amy Cook won the People's Choice award.

Petunia Planting moved to May 29

Due to a dearth of degrees, there's been a poky proliferation of petunia petals this spring. Against that backdrop, the local brokers of beautification have decided to delay distribution.

Now, let's try that in English. Due to a cold spring, petunias have been slow in growing. Consequently, Keep Charlevoix Beautiful has decided to change the petunia planting date from May 21 to Friday, May 29.

Planting will begin at 5 p.m. People interested in helping should report to a block captain who will be wearing a bright orange vest.

For additional information about Operation Petunia 1992, phone 547-1991.

MAY 1992

Calendar

13 WEDNESDAY

Zonta Club meets at the Weathervane at 11:45 a.m.
Downtown Development Authority meets at city hall, 5:30 p.m.
Oddfellows meet at the American Legion, 8 p.m.
County Board of Commissioners meet at 9 a.m. in the county building annex.
Nutritional meals for senior citizens will be served at the Senior Center on Norwood Rd. at 12 noon.
SAVE Support Group (Sexual Abuse Victim Escape) meets. Call 547-4100 for information.
Track at Charlevoix with Traverse City St. Francis, 4:30 p.m.
Junior Varsity Baseball at Petoskey, 4 p.m.
Tennis, Petoskey at Charlevoix, 4 p.m.

14 THURSDAY

Rotary Club meets at Grey Gables for a luncheon meeting.
The Grandvue Auxiliary will meet at the facility at 2 p.m.
Bingo at the Senior Citizens Center on Norwood Road, 1 p.m. This is open to the public.
A Young Mothers Ministry will meet at Bethany Lutheran Church at 10 a.m.
Baseball and Softball at Bellaire, 4:30 p.m.
Spring Expo at the elementary School.

15 FRIDAY

Nutritional meals for senior citizens will be served at the Senior Center on Norwood Rd. at 12 noon.
Junior Varsity Baseball with Harbor Light, 4 p.m.
The Women's Association of the First Presbyterian Church in East Jordan will hold a Style Show and Salad Luncheon from 11 a.m. to 1:30 p.m. in the basement of the church, 207 Williams Street in East Jordan.
The Assembly of God Church on M-66 will host a program on "Overcoming Abuse" from 7-9 p.m. and continuing on Saturday. Call 547-2937 for information.

16 SATURDAY

Overeaters Anonymous will meet in the basement of the United Methodist Church at 9 a.m.
The Harbor Light Satellite School Planning Committee will meet at 7 p.m. at the Charlevoix Assembly of God Church, M-66 South.
The Charlevoix Historical Society will sponsor an Open House at Harsha House, 103 State Street, from 1-4 p.m.
Performing Arts Dinner Theater, 6:30 p.m. at the high school.
Softball at Forest Hill.
Norwood Lakeside Cemetery Spring Clean-up Bee will take place beginning at 9 a.m. A potluck lunch will follow at the Friendship Hall at noon. For more information call 547-2066.
The Assembly of God Church on M-66 continues its program on "Overcoming Abuse" from 9 a.m. to 1 p.m. Call 547-2937 for information.
The Jordan River Sportsmens' Clubs Cabin Fever Rendezvous begins today in East Jordan.

17 SUNDAY

The Kiwanis Club urges you to attend the church of your choice.
The Straits Area Ostomy Association will hold its regular meeting in the Board Room of Mercy Hospital in Grayling at 2 p.m.
The Jordan River Sportsmens' Clubs Cabin Fever Rendezvous continues today in East Jordan.

AHEAD LINES

Students and chefs to host dessert dinner

The area's top dessert chefs and Charlevoix High School's performing Arts Team are collaborating on a gala "Desert Cabaret" to be presented at 7 p.m. Saturday, May 16, at the high school.

The gym will be transformed into an intimate cabaret, with elegantly set candle-lit tables where student performers will serve guests a mind boggling choice of dessert selections created by chefs from: Arboretum of Harbor Springs, Embers on the Bay in Traverse City, Grey Gables of Charlevoix, The Harbor Springs Gourmet, Alexander's of Charlevoix, The Argonne of Charlevoix, Kilwin's Chocolates and Ice Cream of Petoskey, Lena's Wine Cellar of Boyne City, Pippins of Boyne City, Stafford's Weathervane of Charlevoix, Terry's Place of Charlevoix, And Shanty Creek of Bellaire. In addition, Rocky Top Farms of Ellsworth is donating sparkling non-alcoholic champagnes, Bull Frog Light Company of Charlevoix is again donating candles,and Greenleaf Gardens is donating many of the floral decorations.

As well as the incredible selection of fancy desserts, each table will be set with an array of fresh fruits and cheeses.

A true cabaret style selection of acts will follow dessert .Playing on the theme "Colors," the student actors will offer individual and group acts, as well as ensemble choral pieces. Acts will range form the humorous — "It Isn't Easy Being Green" and "Itsy Bitsy Tiny Weeny Yellow Polka Dot Bikini" — to the romantic — "Evergreen" and "Look to the Rainbow."

Guests will also see the winning performances of students who brought home the trophy from the state speech championships two weeks ago, including the outrageous story telling act of David Hunter, "The Frog Prince Continued," and the stirring multiple "Cadence."

Tickets, on sale at Charlevoix High School, for the Dessert Cabaret are $10 per person. Proceeds will be used to underwrite the expenses the team has incurred this year competing across Michigan in debate, drama and speech.

18 MONDAY

City Council meets at city hall, 7 p.m.
City Parks and Recreation Commission meets at city hall, 8 p.m.
Nutritional meals for senior citizens will be served at the Senior Center on Norwood Rd. at 12 noon.
Lions Club meets at Stafford's Weathervane for a luncheon meeting.
ACOA/Alonon support group will be held from 6:45 to 8 p.m. at St. Mary's Catholic School, Charlevoix, followed immediately by an informational talk on adult children's issues.
HIV Counseling and Testing at the Health Department. Call 547-6523 for an appointment.
The Divine Drama Bible Class will meet at 7:30 p.m. at Bethany Lutheran Church.
Baseball and Softball, Central Lake at Charlevoix, 4:30 p.m.
The Charlevoix School Board will meet at 7:30 p.m. at the high school.
The Barnard Women's Club will meet for lunch at Nanny's at 11:30 a.m.

19 TUESDAY

American Legion meets, 8 p.m.
Charlevoix Foot Clinic for senior citizens at the American Legion, sponsored by the Health Department. Call 547-6523 for appointment. (even months only.)
Nutritional meals for senior citizens will be served at the Senior Center on Norwood Rd. at 12 noon.
Kiwanis Club meets at Grey Gables Inn for a luncheon meeting.
Overeaters Anonymous meets in the basement of United Methodist Church, 7 p.m.
Women's Resource Center Support Group for women who have experienced abusive relationships will meet at the Community Reformed Church from 1-2:30 p.m. For information call 347-0082.
The Charlevoix Public Library will host a Story Hour for children ages 3 to 5 from 10:30-11:30 a.m.
Junior Varsity Baseball at Cheboygan, 4:30 p.m.

20 WEDNESDAY

Zonta Board of Directors meets at the Weathervane at 11:45 a.m.
Order of the Eastern Star meets at the Masonic Temple, 8 p.m.
Zoning Board of Appeals meets in city hall, 7 p.m.
Nutritional meals for senior citizens will be served at the Senior Center on Norwood Rd. at 12 noon.
SAVE Support Group (Sexual Abuse Victim Escape) meets. Call 547-4100 for more information.
Survivors of Suicide (SOS) meet at 7 p.m. at the Church of God on Hurlbut Street. Call 347-6060 or 547-5331 for more information.
Junior Varsity Baseball at Bellaire, 4:30 p.m.
Charlevoix High School Awards Assembly, 1:20 p.m. at the school.

21 THURSDAY

Embroiderer's Guild meets at Cross of Christ Lutheran Church, 1400 E. Mitchell, 7 p.m.
Rotary Club meets at Grey Gables for a luncheon meeting.
Bingo at the Senior Citizens Center on Norwood Road, 1 p.m. This is open to the public.
A Young Mothers Ministry will meet at Bethany Lutheran Church at 10 a.m.

AA and Al-Anon meetings are held at the Charlevoix Alano Club, 104 Mason, Charlevoix. Contact club manager for days and times, 547-9184.

To list your organization's meeting or special event in this section, call Sally Split at 547-6558 during regular business hours, or send a card to:

Charlevoix Courier
P.O. Box 117
Charlevoix, MI 49720

Once you've been ripped off, catching traveling criminals and prosecuting them is very difficult. Sgt. Chris Johnson of the Wayne Police Department told local merchants that when it comes to stopping traveling criminals, an ounce of prevention is worth more than a pound of cure. Johnson spoke to merchants at a seminar last week.

...stopping traveling criminals

Continued from page 1

locked up and require a key to open. If the safe has a combination lock, it should not be left where it can be opened by only turning it a few clicks. The safe should also be heavy enough or anchored well enough so that it can't be carried away.

If a group of people come into a store and attempt to create a diversion, the first thing the cashier should do is lock the money away. Then, the police should be notified. If someone steals money and attempts to flee, the cashier should take a look at the car, grab a pen to write down information and get a look at which direction the car goes.

Johnson, who has been active in studying traveling criminals since 1982, estimates that there are 600,000 working traveling criminals in the United States in Canada, each with an average annual income of $75,000 to $150,000 in cash and merchandise. He said that the United States is the only civilized country which doesn't view the travelling criminal problem as a form of organized crime.

Veterans begin poppy sales

Local American Legion, Veterans of Foreign Wars members and their auxiliary members will soon begin their annual poppy sales.

Auxiliary members of American Legion, Unit #226, will sell poppies Thursday, Friday and Saturday May 14 through 16.

The VFW Auxiliary will sell their Buddy Poppies the following weekend, May 21 through 23.

The poppies are made by disabled veterans who are hospitalized and sold to veterans' organizations throughout the United States.

The sale is derived from a poem about soldiers killed in war. The poem begins, "In Flanders Field the poppies grow, Between the crosses, row on row..."

Money raised through the poppy sales is used in relief work for veterans and their families.

The two veterans groups will be selling different types of poppies.

Veterans and auxiliary members who can help sell poppies are asked to call 547-4194 for the Legion or 547-2636 for the V.F.W. to make arrangements.

County Commissioners continue to discuss benefits for dependents

By Laurie Lounsbury

A rift between the Charlevoix county employees and the Charlevoix county commissioners was temporarily patched up at a special meeting of several commissioners and the county department heads last Thursday. County employees were disgruntled because of a resolution the commissioners adopted which would eliminate health benefits for retired employees' spouses and dependents.

At the commissioners' regular meeting April 22, Chairman Don Smith recommended that health benefits for dependents of retired employees be eliminated because "it would get way too expensive down the road." Smith was reversing his earlier decision made in 1987 to support the retirement benefit plan for employees and dependents.

County employees charged the commissioners with acting hastily on the new resolution, saying they should have consulted the employees before passing the resolution. Commissioner Phil Johnson concurred. "I think we rushed through it (the resolution) faster than it should have been done," he said.

Friend of the Court George Ebenhoe said county employees were upset to read about the commissioners' decision to cut benefits in the newspaper, where they also read a different news story about the county having a $200,000 surplus in the budget. Ebenhoe asked the commissioners to consider the true motives behind the benefit cut. "Is it that you don't want to spend it, or don't have it to spend? It makes a big difference," Ebenhoe said.

The county currently has 14 retired employees on the benefit plan, five of whom have dependents. The total cost of retired benefits to the county is $24,110.52. Three of the retired employees with dependents are under 65, and two are over 65, bringing the cost of the dependents' benefits to $6,857.64, which is about 28% of the total cost of retirement benefits. If the number of retired employees with dependents increases, the cost of the benefit plan could potentially double.

Commissioner Walt Hufford said his recommendation to the other commissioners would be to get an actuarial study, so they can more accurately determine the real cost to the county in the future. Hufford also said he would like to explore other alternatives and asked the department heads to volunteer any ideas they may have. "I don't want to leave the county open to a big liability that's unknown," Hufford said.

Along with an actuarial study, Hufford said he will recommend to the board that they amend the resolution to set the effective date back until the study is done.

Center planning rummage sale

The Charlevoix Senior Citizen Center will host a rummage sale from 9 a.m. to 3 p.m., Saturday, May 23. The center is located at the corner of Norwood and Carpenter.

Currently the center is seeking donated items for the sale. Items such as clean clothing, furniture, linens, knick-knacks and other resalable items would be appreciated. To arrange for the items to be picked up, phone 547-5361. Items also may be dropped off at the center.

Kenmore Gas Grills
Now in Stock for your Memorial Day Cook out
Many models to choose from!

SEARS Catalog BRAND CENTER
06585 M-66 North
Mon.-Sat. 9-6
547-9945

Jerry's MEATS
"A Meat Market with a difference"
Memorial Day Hours:
Friday, Saturday and Sunday
10 a.m. to 6 p.m.
Open Memorial Day
10 a.m. to 3 p.m.
Open 7 Days Starting Monday, May 18th
Beer • Wine • Ice
Seafood • Party Trays • "Let us do the Cooking"
106 E. LINCOLN ST., CHARLEVOIX • 547-5704
Mon. thru Sat. 10 a.m. to 6 p.m.; Sunday 11 a.m. to 3 p.m.

GENE STEELE
Associate Broker GRI
New Listings Welcome
• Sales
• Marketing
• Consulting
• Development
20 years experience in the Charlevoix Area
Coldwell Banker Schmidt Realtors
547-4444

MAY 1992

OPINIONS

Editorial

No need to be in a hurry to landscape substation

In landscaping the new electrical substation at the corner of M-66 and Stover Road, money is an object. And while the transformer should eventually be screened, there's no need to rush the matter.

The city has budgeted $100,000 to landscape the structure and the project will be bid. In reviewing bids, the city should be willing to look at options which will reduce costs. Plans call for various forms of landscaping material to be put around the perimeter of the substation to screen it from view. In recent weeks, a plan was floated to build a shell of a building around the transformer, but that plan has been scrapped due to the expense it would require to make it feasible.

Currently, the substation isn't the most attractive sight, yet it's not something that the city has to be in such a hurry to cover up that they open the check book too far. If the substation isn't screened this year, the world will still turn. If there is money to be saved or improvements to be made by being patient in obscuring the substation, then be patient. If it takes a few years for the various plants to grow high enough to cover the substation, that's fine. Be patient and let them grow.

Planning and the construction of the substation have been in the works since at least the mid 1980s and it will be where it is and functioning for decades to come. There's really no need to get rushed at the last minute of construction.

Beautification is all well and good, but function and economics also have to be considered. Some things take time and as a community we should be willing to let things take the time to be done right.

Homeless Elks sought

The departure of the ELKS Lodge from Petoskey several years ago has left a number of ELK members "homeless." Many of these members have indicated that both Gaylord and Traverse City Lodges are too far to travel and be active.

In recognition of this the West Central District of the Michigan ELKS Association has appointed John Blount of Eastport to meet with these ELKS and investigate the possibility of forming a new lodge to be located in the Charlevoix area.

Blount and Gary Garvin, a State Committee Chairman will conduct a meeting May 18 at 7:30 p.m. at the V.F.W. post home on US 31 North, Charlevoix.

All ELKS, past and present are invited to attend and bring any friends who may be interested.

Write your lawmakers

For our readers who would like to write to Charlevoix's state and federal legislators, here are the addresses for the governor, state representative, state senator, U.S. senators and U.S. congressman.

Governor - John Engler (R), P.O. Box 30013, Lansing MI 48909. Phone (517) 373-3400 for information or (517) 335-7858 to comment on an issue.

State Representative - Ralph Ostling (R), State Capitol Building, Lansing MI 48913. Phone (517) 373-0829.

State Senator - George McManus (R), P.O. Box 30036, Lansing MI 48909-7536. Phone (517) 373-1725.

U.S. Senator - Carl Levin (D), 459 Russell Senate Office Building, Washington D.C. 20515. Phone (202) 224-6221.

U.S. Congressman - Bob Davis (R), 2417 Rayburn House Office Building, Washington D.C. 20515. Phone (202) 225-4735.

Oh Boix

A collection of good deeds, honors, awards and accomplishments involving Charlevoix area people.

Catherine A. Mais, a 1989 graduate of Grant High school, the daughter of **Robert R. Mais** of Ellsworth, recently enlisted in the United States Army for a 5-year tour of duty as a Administrative Specialist. She is scheduled to report for active duty May 6, 1992 and is slated to receive training at Fort Jackson, South Carolina.

Thomas Alvin Bennett, USN, has been promoted to Commander on the USS Curts, stationed in Yokosuka, Japan. He has been on the USS Curts since Sept. 1991. Bennett is the son of **Sally Bennett** of Charlevoix and the late **Alvin Bennett, Jr.**

Commander Bennett was born in Charlevoix, but grew up elsewhere. However, he recently was pleasantly surprised when a new sailor with a familiar hometown recently reported to the ship. That sailor was **Jack Tillen**, son of **Mr. and Mrs. Richard Tillen**.

Charlevoix Kiwanian **Bob Rajewski** has been named the most recent recipient of the Frank O. Staiger Distinguished Kiwanian Award. Rajewski joined the Charlevoix Kiwanis Club in 1979. He served as club President in 1983-84 and as Lt. Governor for Division in 1988-89.

Only two other Northern District of Michigan Kiwanians have received the Staiger award, David Meyer of Petoskey and **Ralph Hamilton** of Charlevoix.

Heather Dietrich of Charlevoix is among the students named to the Michigan State University winter term honors list. Dietrich, a junior majoring in social science, was among 599 students to have a perfect 4.0 grade point average for the term.

TO START YOUR SUBSCRIPTION
Circle one and enclose your check

Charlevoix, Antrim or Emmet County	Elsewhere
1 Year - $27.60	1 year - $36.00
6 months - $13.80	6 months - $18.00
3 months - $ 6.90	3 months - $ 9.00

☐ New ☐ Renewal

NAME

STREET OR P.O. BOX

CITY STATE

ZIP PHONE

Subscriptions must be paid in advance.
Mail to

Charlevoix Courier
P.O. Box 117, Charlevoix, MI 49720

Wednesday isn't Wednesday without the Charlevoix Courier 547-6558

Charlevoix Courier

Charlevoix Courier, (USPS 135220)
112 Mason, P.O. Box 117, Charlevoix, Michigan 49720
Phone: (616) 547-6558 FAX: (616) 547-4992

Editor: L. Scott Swanson
Reporter: Laurie Lounsbury
Advertising: Kyle R. Smith
Business Office: Sally Splitt
General Manager: Ken Winter
Production: Vera Tibble, Pam Otto and Lorelta Gofourth

Member of Michigan Press Association
Affiliate Member National Newspaper Association
National Advertising Representative: Michigan Newspapers, Inc. 827 North Washington Ave., Lansing, Michigan 48906
Postmaster: Send Address Changes to Charlevoix Courier, 112 Mason, P.O. Box 117, Charlevoix, Michigan 49720-0117

SUBSCRIPTION RATES:

	Charlevoix, Antrim Emmet Counties	Elsewhere
One Year	$27.60	$36.00
Six Months	$13.80	$18.00
Three Months	$6.90	$9.00
Service Persons	$24.00	$24.00

Special rate for senior citizens living year-round in Charlevoix is $24.00 per year. All Subscriptions paid in advance. Published weekly on Wednesday mornings. Second Class postage paid at Charlevoix, Michigan.

We reserve the right to refuse any or all advertising or cancel any advertisement at any time. Advertiser must notify the Company within 24 hours if a mistake appears in an ad in order to receive credit. Company will furnish client with a letter of correction and publish a correction in next issue if requested. Liability for error shall not exceed the cost of the space in which the error or omission occured. No credit given for immaterial and unsubstantial errors.

Retiring coach honored at senior banquet

Retiring high school biology teacher and cross country coach Pete Spieles (right) was honored at the annual senior sports banquet last week. Spieles took over the cross country team in 1976 and promptly built a dynasty. The guest speaker at the banquet was William & Mary cross country coach Walt Drenth. As a Charlevoix High School runner, Drenth talked Spieles into taking the coaching job to keep the Charlevoix Cross Country program from being cancelled. Senior athletes honored at the banquet were: Fred Almonrode, Seth Arnold, Dan Avery, Sam Bingham, Travis Blissett, Troy Bonar, Dan Boss, Dan Browe, Katherine Campbell, Brian Coolman, Corey Crain, Jamie Crain, Char Cunningham, Mike Cunningham, Paul Cunningham, Henri Dhaseleer, Jeremy Doan, Mike Dobulis, Melissa Eaton, Lance Emig, Christy Empey, Ryan Eveleigh, Aaron Fields, Jim Fischer, John Haggard, Jessica Hisey, Dan Hoadley, Tammy Holm, Wayne Joy, David Kenwabikise, Becky Kuebler, Luke LaBlance, Anne Lovell, Josh Martin, Chris McCallum, Emily Miller, Tara Morrow, Melissa Murray, Ken Olinger, Edith Pair, Jason Pajtas, Luke Porath, Todd Prevo, Kristen Ranville, Kristen Ricks, Stacy Resch, Matt Robinson, Antje Scherffig, Mike Sevenski, Dan Spang, Jasper Sweeney, Stacy Tilton, Bryan VanLoo, Gina Webster, Randy Williams and Shawn Young.

Edith Gilbert receives Art Foundation award

Edith Gilbert of Charlevoix recently received a Patron of the Arts Award from the Arts Foundation of Michigan. Gilbert was one of two people to receive a patron award at a May 5 ceremony in Detroit's Gem Theatre.

Gilbert was honored for her work in helping found the Crooked Tree Arts Council. The group was initiated in 1972 as an umbrella organization for the arts in Charlevoix and Emmet Counties. She has also been active in the Charlevoix Historical Society and worked with organizers of the Charlevoix Waterfront Art Fair.

Out of the Blue

As time goes by, it all the more appears
That we are likely once again to find him
Busily engaged during four more years
In putting things aside - if not behind him.

-AMOS

Copyright 1992, Charles Duerr

Area artists receive awards

Northern Michigan artists have been awarded $1,000 in cash prizes by the Crooked Tree arts Council in the 12th Annual Juried Fine Arts and Crafts competition now on display at the Virginia McCune Arts Center in Petoskey.

There were a total of 187 entries with 88 accepted by the juror, Mary Roth Riordan of Spring Lake, Michigan. Ms. Riordan is the former director of the Muskegon Museum of Art and was associated with Cranbrook Academy of Art Museum for 17 years. Awards of $300 for First, $125 for Second and $75 for Third were made in each of two divisions, Fine Arts and also in Crafts. Part of the award funding came from the Arts Foundation of Michigan.

First in Fine Arts was Marion Mitchell MacKay of East Jordan for an acrylic and watercolor painting; Second, Joan Kelly of Sault Ste. Marie, Ontario for a painting; and Third was John Burt of Charlevoix for a metal sculpture.

First in Crafts went to Janice Jennette-Langerman of Roscommon for a clay pot; Second, Lee Brewbaker of Levering for a sweetgrass woven basket; and Third was Betsy Wallace of Alanson for a quilt. Brewbaker also received an Honorable Menuon for another basket entry.

Other Honorable Mentions in Crafts went to Tom Clark of Traverse City; Denise Murphy of Petoskey and Marion Veryzer of East Jordan. Honorable Mentions in the Fine Arts competition were awarded to Mary Hramiec and Penny Kristo both of Petoskey, Peggy Midener of East Jordan and Julie Schaffer-Sartorelli of Crystal Falls.

The competition is conducted annually by Crooked Tree Arts Council to encourage the work of Northern Michigan artists and attracted a record number of entries this year.

The show is open to the public without charge in the Virginia McCune gallery Monday through Saturday from 10 a.m. until 5 p.m.

WalkAmerica
Walk for Healthier Babies

To all the participants in WalkAmerica 1992, for raising over $10,000 to help prevent birth defects and assist in our campaign for healthier babies.

A VERY SPECIAL THANK YOU TO OUR CORPORATE SPONSORS:

MERCY HEALTH SERVICES NORTH
Grand Traverse Community Hospital

Valuable Volunteers: Dennis Halverson, Jacqueline Mabee, Bob Hoffman, Mike Greeley, Dick Joseph, Kirby Dipert, Bob White, Phil Kluczynski and The Charlevoix Rotary, Honorary Chairpersons, Joy Halverson, Michelle Villerman, Suzette, Dennis, Keith and Bryce Daily, Ken Villermain, Sherry Kirby, Sue Barnard, Gail Levengood, Candy Smith, Ron Suwicki, Nancy Lord, Cindi Left, Scott Trager, Susan and Gordon VanWeirren, Ms. Mathers and the High School Art Department.

We are proud to announce this year's winners:

Top Walkers - Adult division
1st: James Soulliere
2nd: Diane Crandell
3rd: James Allport

Top Walkers - Youth Division
1st: Mandi Meggison
2nd: Caleb Levengood
3rd: Robert Rennkamp

Top Teams - Total Funds Raised
1st: Lexalite
2nd: Charlevoix County State Bank
3rd: Vital Options

Top Teams - Per Capita
1st: Subway
2nd: Charlevoix County State Bank
3rd: Lexalite

Thank you to all other participating teams: Big Rock Point Nuclear Power Plant, Burger King, Charlevoix Area Hospital, Char.-Em. ISD, First of America Bank, First State Bank of Charlevoix, Health Dept., Kmart, Kiwanis, Three Guys Painting, TV 9/10, US Coast Guard Wives, Weight Watchers, and Waste Management.

Winner of the Weary Walkers Favorite Checkpoint Award goes to: Charlevoix Area Hospital

Thank you other checkpoint sponsors: SUBWAY, Rotary Club of Charlevoix

For support, supplies and assistance we wish to express our sincere gratitude to: Alexanders, Burger King, City Police, Chamber of Commerce, Charlevoix Commons Apothecary, Charlevoix County Sheriff's Dept., Charlevoix Food Market, Glen's, Holiday, McDonald's, Mt. McSauba, Nanny's, Oleson's, Parks Dept., Seven Eleven, State Police, TV 9/10, Wharfside, and Wolohan Lumber.

A BIG THANK YOU TO OUR MEDIA SPONSOR:

9x10
WWTV WWUP-TV The News Leader

MAY 1992

FAMILY

K - 12 EXHIBITION

ART WORK BY ALEX CARTER, 4TH GRADE

Above: Alicia Liberty smiles after completing a self portrait. Alicia and all of the other student artists in the Charlevoix school system will be displaying their projects at the annual School Art Fair May 14, 15 and 18 and 19. Above left: Fourth grade student Alex Carter designed the promotional drawing for this year's school art fair.

Hospital volunteers appreciated

During National Volunteer Week, Charlevoix Area Hospital chose four Guild members as recipients of special recognition certificates for their outstanding service to the hospital and its patients last year.

Margaret Landman, Guild president, has been an enthusiastic supporter of the hospital in its quest for medical liability reform. She initiated a Guild newsletter to keep the 200-member Guild informed and has promoted understanding of the hospital among guild members.

Lois Ciesielski is chairman of the information desk, and also works on floor duty, in the gift shop, and always stands ready to help in any way she can including being a model in the Guild's fashion show.

Marilyn Izor, longtime Guild member and past president, stepped forward last year to chair the Guild's first fashion show. She handled the arrangements nearly single-handedly with a very successful result. Izor also takes children through the hospital on tours.

Lynn Clevesy is being honored for her many hours spent visiting a young patient who was in traction. She helped him with his homework and entertained him during his lengthy stay in the hospital.

Last year 4,776 hours of service were given to Charlevoix Area Hospital by their Guild members. Richard Krueger, president, applauded the dedication to supporting the hospital and its patients. "If we paid for that help it would amount to almost $24,000 at $5 per hour. Plus, many of these hours are spent raising money for the hospital, making these people a very valuable asset to the hospital," he said.

School art show opens Thursday

More than 2,000 exhibits by more than 1,000 young artists will be on display at the annual Charlevoix School Art Show May 14, 15 and 18 and 19 at the K-5 school.

Exhibition hours will be May 14, 6:30 p.m. to 9 p.m. May 15 and May 18, 9 a.m. to 4 p.m. and May 19 from 9 a.m. to 1 p.m.

OPENING
MAY 16th
Inwood Creek Gardens
• Vegetable Plants
• Hanging Baskets
• Annuals & Perennials
6 miles South of Charlevoix - US 31
MON.-SAT. 9 AM-8PM
SUNDAYS - 11 AM-3PM
547-9300

Shop of the Gulls
Miss Barbara Mosoryak and Mr. James Hamilton — May 16, 1992
Miss Karen Kelly and Mr. Tom LaVanway — May 24, 1992
Miss Wendy Weathers and Mr. Mark Lignell — June 13, 1992
207 Bridge St. Charlevoix

Cataract Surgery
Lens Implantation
Laser Surgery
• Outpatient Eye Surgery • Treatment of Eye Disorders
Jeffrey K. Chaulk, M.D.
103 Clinton Street
Charlevoix
616-547-2901
Patients seen by referral only.

CHILDREN'S ORCHARD
A CHILDREN'S RESALE BOUTIQUE
In Preparation For Our GRAND OPENING
We Are Pleased To Offer
CA$H
For your children's outgrown clothing, toys and equipment. I will be at the Coach House Motel in Petoskey
May 15 and May 16
For an Appointment call
1-800-968-1764
Logan's Landing Shopping Center
Traverse City, MI
49684

Photos by Laurie Lounsbury

(Left) The 65-foot Steelhead, based in Charlevoix is the flagship of the DNR fishery fleet of four boats.

(Below) Jerry Meggison was recently named the new captain aboard the Steelhead.

New captain takes helm of Steelhead

A change of command took place recently on the DNR (Department of Natural Resources) fisheries research vessel "Steelhead", piping aboard Charlevoix native Jerry Meggison as the new captain. Meggison, who has been a crew member with the "Steelhead" for the past 18 years, will be replacing retiring Captain Chuck Cutler. Bob Russell, former assistant captain, is also retiring, and will be replaced by Jim Harris. Jerry Ranville will join the crew in June.

"I'm a little nervous, but I think we'll do all right. It will be a good challenge," Meggison said.

Meggison started at the DNR's Charlevoix Fisheries Station 23 years ago, and, after five years of work inside at the hatchery, joined the crew on the Steelhead.

The Steelhead is the flagship of the DNR's fishery research vessels. It was built for the DNR at a cost of $105,000 in 1968, and has a replacement value today of $760,000. There are four other research vessels in the DNR's fleet, but the 65-foot Steelhead is the largest. The Steelhead has logged 93,600 miles in its travels on the Great Lakes, studying the populations, migratory patterns, and feeding habits of great lakes fish.

Meggison is already working on plans for procedural changes on the Steelhead. He would like to design a grid type of chart for their movements while they study and net fish between Little and Big Sable Point this summer. "We used to run a mile, then mark the location by the Loran; (an electronic charting device) then we'd take a compass heading and run a mile," Meggison explained.

Meggison will be taking the Steelhead out for a few practice runs before he and his new crew head for Pentwater, where they will be based for the season.

Dr. Michael W. Koskus
Board Certified Audiologist Ph.D., CCC-A
Professional Audiology Service
Hearing Aids
Hearing Testing
Hearing Aid Supplies and Repair
Accepted Insurances:
BCBS Auto Workers/BCBS Retired Teachers
BCBS & Aetna State of Michigan Employees
Office Hours: Mon.-Fri. 8:30-5:00 and evenings by appointment
820 Arlington
Petoskey, MI 49770
616-348-3666

GET THE CONTROL LOSE THE WEIGHT
When you're serious about losing weight, there's one thing you've got to get. Control. And right now at Weight Watchers, it's never been so easy. Our new Quick Control™ plan is simple and structured so there's little weighing and measuring. Or, if you want more flexibility, try our Full Choice option. Either way, you can buy your food from the supermarket or eat out at your favorite restaurant. Join now and get started for just $12. That's a savings of $13.
JOIN NOW FOR ONLY $12
FLORINE MARK Arts Director Lost 50 lbs. and has kept it off for over 25 years.
CALL TOLL FREE
1-800-487-4777
Weight Watchers
Come to the Weight Watchers meeting nearest you.
NEW MEMBERS: PLEASE ARRIVE 30 MINUTES EARLY FOR REGISTRATION AND WEIGH-IN.
CHARLEVOIX — FIRST BAPTIST CHURCH — M-66 — Mon: 6 p.m.
EAST JORDAN — EVANGELICAL LUTHERAN CHURCH — 301 Nichols — Tue: 7 p.m.
PETOSKEY — PRESBYTERIAN CHURCH — 517 E. Mitchell — Tue: 1 p.m.*, 6:45 p.m.
*Express Meeting
AT-WORK MEETINGS
Lose weight where you work. Weight Watchers will set up a meeting for you and your fellow employees. Call for further information.
Please see ads about Community meetings near you.

MAY 1992

Obituaries

Orville D. Hilton

Orville D. Hilton, 92, of Norwood Township, died May 7, 1992, at the home of his daughter and son-in-law, Elsie and Peter Joyce in Norwood Township.

Funeral service was Monday, May 11, at the Winchester Funeral Home in Charlevoix. Pastor Bruce E. Hamilton of the Community Church of God officiated with burial in Brookside Cemetery, Charlevoix.

Mr. Hilton was born Dec. 24, 1899, in Norwood Township, the son of Henry and Nora (Van Dusen) Hilton. He attended and graduated from Hilton School and lived in Norwood Township until 1920 when he moved to Caldwell, Idaho.

He married the former Marie Klusak on Nov. 25, 1920, in Caldwell, Idaho. The couple returned to Michigan and lived in Detroit until 1925 when they moved to Charlevoix. In 1927, they moved to Norwood Township where they made their home and Mr. Hilton worked as a farmer. Mrs. Hilton died Nov. 28, 1987.

Mr. Hilton was an active member of Charlevoix Chapter No. 72 Order of Eastern Star as well as a life member of Charlevoix Lodge No. 282 F. & A.M.

He attended the Norwood United Methodist Church and was a member of the Barnard Grange. He held the office of Norwood Township treasurer for 25 years. He loved his community and served in various ways to make it a better place to live.

Survivors include one sister, Carrie Brown of Charlevoix; one daughter and son-in-law, Elsie and Peter Joyce of Charlevoix; three grandchildren, Donald and his wife Brenda Joyce of Columbia, Tenn., Dennis and his wife Nancy Joyce of Ortonville, Mich. and Alta Joyce of Waterford, Mich.; three great-grandchildren, Jennifer and Michael Joyce and Mark Weiller.

The family suggests memorial contributions be made to the Norwood United Methodist Church. Envelopes for memorial contributions are available at the Winchester Funeral Home.

Daniel T. Vreeland

Former area resident Daniel T. Vreeland, 68, of Sarasota, Fla., died May 3, 1992.

Mr. Vreeland was born May 24, 1923, in Detroit. He moved to Sarasota from Petoskey in 1980.

He served in the U.S. Marine Corps during World War II. Mr. Vreeland was self employed as a realtor.

He is survived by his wife Dorothy of Sarasota; three sons, Michael L. of Kalamazoo, Peter L. of Sarasota and Robert L. of Palm Coast, Fla.; two sisters, Catherine Gillespie of Flat Rock and Mary Alice Dziedzic of Charlevoix; one brother, James Vreeland of Florida.

The family suggests memorial contributions be made to the American Lung Association, 1436 Royal Palm Square Blvd., Fort Myers, Fla. 33919.

Arrangements were handled by the Jackson Funeral Home in Sarasota.

BEACONS OF BLESSINGS

by REV. BRUCE HAMILTON

What does the phrase "let us pray" conjure up in your mind? Can you see your father at the dinner table giving thanks for your evening meal? Do you remember a battlefield chaplain offering a blessing in a hangar or a foxhole? Have you ever been so moved by the illness of a loved one that you fell to your knees because there was nothing else you could do but pray?

Even those who don't believe in a higher power have been known to respect the vision that the phrase "let us pray" calls up. Hopefully though, most of us know it is more than a vision. We know that prayer is our life link with the divine. When our hearts are in turmoil, prayer brings peace. When our spirits are uncertain, prayer brings direction. When our lives are restless, prayer brings comfort. So much can be said for the wondrous healing balm that being open and honest with our Creator brings to us.

A very short verse in the sixth chapter of Micah shares some insight on how we can make our prayer life more meaningful. "He has showed you, O man, what is good: And what does the Lord require of you? To act justly and to love mercy and to walk humbly with your God." The goodness he speaks of is the way we live our lives. When we invite the Lord into our lives, He not only forgives our sins but guides our steps in a fashion that helps us live life as we should.

"To do justly" is realizing that we are all friends and neighbors. Each of us has our moments when we are weak or may fail. When we seek forgiveness of others, we need to be equally sure that we are willing to offer forgiveness as well. "To love mercy" better have you understanding that we really do need each other. Just because we live in a small community, that doesn't mean that there are not any homeless people around here. That doesn't mean that no one suffers from AIDS. We need to pray and live in a fashion that lets any soul who is seeking help know that they can find it in us.

"To walk humbly with your God" brings to mind some words of Harry Truman.

He said, "We all can pray. We all should pray. We should ask for the fulfillment of God's will. We should ask for courage, wisdom, for the quietness of soul which comes along to them who place their lives in His hands." All our lives need to be in His hands. That's why we need to be linked with God. That's why we need to understand that He has never meant to take anything away from our lives. He has always meant to bring far more confidence and power to them. All of us need to pray. We need to join in with all our hearts any time someone else says, "let us pray."

(Rev. Bruce Hamilton is pastor of the Community Church of God on Hurlbut Street. Beacons of Blessings is provided to the Courier by Hamilton and other members of the Charlevoix Ministerial Association.)

Lutheran food challenge brings food to local pantry

The Charlevoix Community Food Pantry recently received a $295 check form Bethany Lutheran Church. The church raised the money through participation in the Lutheran Brotherhood Food Bank Challenge April 5. The Charlevoix church was one of 21 Lutheran churches from the region which participated in the challenge. Bethany Lutheran Church hopes to make the challenge an annual event to assist the Food Pantry in replenishing their cupboards and shelves after Thanksgiving and Christmas baskets are filled.

Charlevoix Area Church Services

COMMUNITY REFORMED CHURCH of Charlevoix
Petoskey Avenue

Morning Worship	9:00 a.m.
Sunday School	10:00 a.m.
Morning Worship	11:15 a.m.
Evening Worship	7:00 p.m.
Wednesday Evening (Oct.-May)	7:00 p.m.

Pastor: Larry Grooters 547-9482 or-2509

COMMUNITY CHURCH OF GOD
302 W. Hurlbut

Sunday School	9:45 a.m.
Morning Worship	11:00 a.m.
Evening Worship	6:30 p.m.

Pastor: Bruce E. Hamilton 547-2975 or-4860

EVANGELICAL LUTHERAN CHURCH (E.L.C.A.)
Corner of Third & Nicholls Street
East Jordan

Sunday Worship	11:00 a.m.
Sunday School	9:45 a.m.

Pastor: Robert Herbon 536-7568

FIRST CONGREGATIONAL CHURCH UNITED CHURCH OF CHRIST
State St. at Park Ave.

Sunday School	10:00 a.m.
Morning Worship (summer)	10:00 a.m.
(winter)	11:00 a.m.

Pastor: Philip G. Schairbaum ..... 547-9122 or 5803

BETHANY LUTHERAN CHURCH
1407 Bridge Street

Worship Service	9:30 a.m.
Sunday School	10:45 a.m.

Pastor: Merlin R. Wellhouser 547-9445

SAFE HARBOR SOUTHERN BAPTIST CHURCH
US-31 & Old US-31

Sunday School	10:00 a.m.
Worship	11:00 a.m.
Sunday Evening Bible Study	6:00 p.m.

Reverend: J. Perry Fowler 547-5283

THE FIRST BAPTIST CHURCH AMERICAN BAPTIST CHURCH
M-66 South of U.S. 31

Sunday School	9:45 a.m.
Morning Worship	11:00 a.m.
Evening Service	7:00 p.m.
Wednesday Family Night	7:00 p.m.

Pastor: Michael Dennis 547-4121 or-9765

CHRIST EPISCOPAL CHURCH
State Street at Clinton

Sunday	
Holy Eucharist	10:00 a.m.
and Youth Worship Center	
Wednesday - Holy Eucharist	12:05 p.m.

Pastor: Lander Carter 547-6322

CHRISTIAN SCIENCE CHURCH
West Clinton Street

Sunday School	11:00 a.m.
Morning Worship	11:00 a.m.
First Wednesday of Month	8:00 p.m.

GREENSKY HILL INDIAN UNITED METHODIST CHURCH
Old U.S. 31 North

Morning Worship	9:30 a.m.
Sunday School	10:30 a.m.

Pastor: Barton Heleker 547-2654 or-5168

BIBLE BAPTIST CHURCH
804 May Street

Sunday School	10:00 a.m.
Morning Worship	11:00 a.m.
Evening Worship	6:00 p.m.
Thursday Evening	7:00 p.m.

Pastor: James Green 547-4300

ST. MARY'S CATHOLIC CHURCH
South Bridge Street

Saturday Night Mass	5:30 p.m.
Evening before Holy Days	7:00 p.m.
Sunday Masses	8:00 a.m. and 10:00 a.m.

Pastor: James Gardiner 547-6652

BARNARD UNITED METHODIST CHURCH
Barnard at Klooster Road

Church School	9:00 a.m.
Sunday Worship	10:15 a.m.

Pastor: Bob Bellaire 547-5269

CHURCH OF THE NAZARENE
Corner of U.S. 31 and Waller Rd.

Sunday School	10:00 a.m.
Morning Worship	11:00 a.m.
Evening Service	6:00 p.m.
Wednesday Service	7:00 p.m.

Pastor: Diane Nelson 547-5711

ASSEMBLY OF GOD
M-66 South

Sunday School	9:30 a.m.
Morning Worship	10:30 a.m.
Evening Service	6:00 p.m.
Wednesday Evening	7:00 p.m.

Pastor: Lowell Anderson ..... 547-6430 or -9232

IRONTON CONGREGATIONAL CHURCH
Ironton

Sunday School	9:45 a.m.
Morning Worship	11:00 a.m.
(summer)	

Pastor: Harold E. Kruse ..... Eastport 599-2321

EAST UPRIGHT CHURCH OF GOD
203 E. Upright

Sunday School	10:00 a.m.
Morning Worship	11:00 a.m.
Evening Worship	6:00 p.m.
Wednesday Evening	7:00 p.m.

Pastor: Robert Zeeryp 547-4221
Parsonage 547-2417

TEMPLE B'NAI ISRAEL
Corner Michigan & Waukazoo
Petoskey

Student Rabbi Jonathan Biatch	347-8749
President: H. Willens	347-8033
Greeting	7:45 p.m.
Friday Service	8:00 p.m.

UNITED METHODIST CHURCH
104 State Street

Sunday School	9:30 a.m.
Sunday Worship	11:00 a.m.

Pastor: Benton Heleker 547-2654 or-5168

NORWOOD UNITED METHODIST CHURCH
Norwood

Sunday Worship	9:00 a.m.

Pastor: Bob Bellaire

Charlevoix Church Services Directory
sponsored by:
Charlevoix County State Bank
First State Bank of Charlevoix
Winchester Funeral Home
Charlevoix Courier
Pat McKeown Ford

Charlevoix Area Church Services

Obituary

William B. Allan

William B. Allan, 77, of Charlevoix, died May 7, 1992, at Charlevoix Area Hospital.

Funeral service was Saturday, May 9, at St. Mary's Catholic Church. The Rev. James K. Gardiner officiated.

He was born March 13, 1915, in Sarnia, Ontario, Canada, the son of William A. and Ann (Watman) Allan. He was raised in Sarnia and moved to the Detroit area in 1936.

He married the former Alice R. Henry on Sept. 26, 1937, in Berkley, Mich. The couple resided in Southfield from 1957-75. They lived in Yale for five years and have lived in Charlevoix since 1980.

Mr. Allan was a member of St. Mary's Church.

Survivors include his wife; one son, William R. Allan of Livonia; two daughters, Mrs. Earnie (Barbara) Knight of Ellsworth and Mrs. Armas (Beverly) Wantin of Southfield; seven grandchildren; five great-grandchildren; two brothers, Jack Allan of Sarnia, Ontario, Canada and Carl Allan of Niagara Falls, Ontario, Canada. He was preceded in death by his sister, Jean Newman.

The family suggests memorial contributions be made to St. Mary's Church. Envelopes for memorial contributions are available at the Winchester Funeral Home in Charlevoix

Crooked Tree offers art classes for young people

Crooked Tree Arts Council has two young student art classes in progress in Charlevoix. The students are learning techniques in printmaking, assembling a collage, basic drawing and watercolor painting. The instructor is Barbara Steele of Charlevoix, a long-time teacher of youth oriented classes for the Crooked Tree Arts Council. There will be more classes offered in the future. If you have a young person interested in art classes offered in Charlevoix, please call 547-4324 or the Crooked Tree Arts Council at 347-4337.

National Hospital Week
May 10 - 16, 1992
Charlevoix Area Hospital
547-4024
Lakeshore Dr. • Charlevoix
Your Hospital With *Person*-ality!

OUR CARING STAFF

For over 73 years area residents have been counting on the employees and staff at Charlevoix Area Hospital ... counting on their skills and compassion. We are proud of each and every one of them and want to express our appreciation for the fine job they do all year long — they are the reason our hospital is known as one that truly cares for everyone that passes through our doors.

Nursing Department
Arlene Bardy
Joyce Chellis
Julia Ciuk
Susan Dixon
Winona Gee
Marianne Groenink
Joylene Klooster
David Priest
Josephine Young
Joanne Hawkins
Carol Engelman
Thomas Schram
Linda Sheppard
Thomas Tuck
Rebecca Ayars
Bernadette Groen
Peggy Leslie-Meadows
Ramona Lyons
Marion McKay
Sandra Nemecek
Kathryn Plaggemiers
Linda School
Virginia Cormican
Treasure Eggers
Elizabeth Egler
Lorah Foley
Carol Gagnon
Jean Graves
Shirley Hand
Patricia Howes
Molly Hybl
Lavonne Jansen
Heather Kage
Mary Knight
Sandra Kotalik
Anilla Kowalske
Maureen LaBlance
Betty Martin
Pat Matheny
Judy Mazur
Jean McDonough
Suzanne Miller
Jeanine Mullett-Gregory
Constance Pischner
Connie Roland
Jean Seymour
Rhonda Siwarga
Rebecca Somerville
Margaret Spang
Marla Steinholt
Barbara VanSledum
Lorraine Way
Frances White
Gloria Wilhelm
Karen Williamson
Vicki Daman
Sue Coen
Carol Hellstrom
Pamela Herrera-Oshaben
Cynthia Hoeksema
Sharon Jepsen
Sherryl Kirby
Nancy Loether
Pamela Pennington
Kay Rogers
Roberta Scholey
Barbara Steinmacher
Mary Terryberry
Debra Tuck
Luann Allport
Sandra Fowler
Luann Frye
Christina Lamont
Audrey Lehman
Michael MacMillan
Lynda Ward
Nancy Walker
Mary Henderson
Joan Strawbridge

Pharmacy
Joseph Hawkins
Jamie Johnson
Craig Larrabee
Thomas Morris
Donna While

Physical Therapy
Cynthia Banner
Joan Gigg
Robert Gorkiewicz
Dawn Hale
Rachelle Mackowiak
Sonia Vanniman

Purchasing
Christa Anderson

Radiology
Terry Bremmeyr
John Gagnon
Patricia Henigo
Cheryl Hoaglund
Sheila Simons
Gary Vergon

Respiratory Therapy
Peggi Carey
Tommy Howell
Ronnie McWalters
Audrey Roloff
Lauren Smith

Social Services
Camille Greene

Accounting
Barbara Gebolt

Administration
Kathryn Boss
Nancy Ellison
Marian Hand
William Jackson
Kathryn Johnson
Richard Krueger
Diane Novotny
Roger Sievertson

Admitting
Kurtis Busman
Joan Hansen
Connie Johnson
Kathy Johnson
Cynthia Novotny
Mary Patrick
Verna Rankl
Colleen Sell
Vivian Shearer
Verna Swanson
Rose Mary Warner

Business Office
Brenda Boss
Cindy Busman
Eileen Danberg
Kimberly Ingalls
Wilma Krall
DeeAnn Mulhews
Marion Podskalny
Patricia Sokolowski
Dawn Wilhelm

Data Processing
Patricia Sell

Dietary
Betty Bishaw
Mary Ann Carr
Julie Dalrymple
Ann Duve-Anderson
Judith Goodeman
Sandra Loper
Jana Mansen
Deborah Martin
Barbara Russell
Patricia Shooks
Michelle Sweet
Sally Whitley
Tracy Zipp

Echocardiology
Cheryl Jacobs

Housekeeping
Lucian Chapman
Rose Lisk
Lynn Marquardt
Amy McCaslin
Ellen Mobio
Alexander Niedzialkowski
Mary Reich
Fay VanLoo
Tina Whitley

Laboratory
Ralph Corwin
Pamela Kantola
Keith Munson
Margaret Nattermann
Marsha Sell
Sabrina Ward
Caron Withers

Maintenance
Merle Allen
Thomas Hodgkinson
Buddy McFall
William Parton

Medical Records
Joan Bolser
Judith Carey
Margaret Chapman
Jean Siebe
Shanna Veensira
Lisa Walgus
Joy While
Christine Wilhelm

MAY 1992

Charlevoix High School senior Jason Pajtas (left) and Greg Smith, owner of Banhof Sports/Adventure Sports of Petoskey, look over bicycles in the Petoskey shop. Smith is donating a bicycle for the Charlevoix all-night senior party Sunday, May 31. It will be the third substance-free graduation party in Charlevoix — and the third year Smith has donated a bicycle for a prize.

Special dinner to combine herbs and art

Botanical art by Jan Glass to be featured

Blending herbs with art is the focus of a special dinner program sponsored by Wintergreen Herbs and Potpourri at Stafford's Perry Hotel on Thursday, May 28.

Botanical artist Jan Glass of Charlevoix will introduce her newest body of work: watercolor and pencil vignettes of herb gardens, plants, produce and garden butterflies. She will speak about the evolution of her work through hours of nature study, and as a bonus, will also discuss how to attract different species of butterflies by planting the flowers that entice them.

Glass, through years of artistic discipline, has created award-winning botanicals to capture the beauty of the Great Lakes region. Her studio, just a short walk from the North Point Nature Preserve, allows her access to some of Michigan's rare native plants. Her own gardens both inspire and reflect her artistry. By collecting, tending and observing an increasing variety of plants, Jan has become intimately acquainted with the subjects she paints.

Among Glass' credits are acceptance to the Detroit Institute of Arts spring festival "Arts and Flowers" competition; the "Botanical Images" exhibition at Lansing Art Gallery; and several juried fine arts exhibitions sponsored by Crooked Tree Arts Council.

Wintergreen Herbs and Potpourri will offer herb plants for sale, and owner Mary Lee Huber will speak briefly during dinner on companion planting and square foot gardening. In addition to maintaining acres of herb garden, Huber is a contributing columnist for the Children's Corner of the Michigan Herb Journal. With degrees in social studies, English, fashion merchandising, advertising, modeling and dance, Huber has chosen to focus her career around herbs and the home. She is a knowledgeable and popular speaker on many topics surrounding the history, lore, growth, harvesting and uses of herbs and flowers.

Shane Brown, executive chef at Stafford's Perry Hotel, has designed a four-course herbal menu to include cold cucumber dill soup, smoked duck salad with rosemary and garlic vinaigrette, grilled chicken with lemon thyme butter, and mint creme brule'.

The evening begins with a cocktail reception at 5:30. People are invited to shop for herbs and chat with Huber and Glass before dinner is served at 7 p.m.

Tickets are $30 per person and must be purchased no later than Friday, May 22.

Strike It Rich!
With A Classified Ad!

Hospital unit reaccredited

Charlevoix Area Hospital's mammography services have received a three-year accreditation by the American College of Radiology.

Re-accreditation was necessary because the hospital purchased new equipment to upgrade its services. The accreditation means the new equipment has met the necessary requirements, which include a peer review evaluation of the qualifications of the staff, equipment, quality control and quality assurance programs, image quality and radiation dose. The hospital's mammography unit and procedures were surveyed by the Commission on Accreditation on Radiologic practice.

Dr. Tai-Hee Kang, radiologist on the Charlevoix Area Hospital staff, said, "ACR accreditation is not given to every facility. We are very proud that our mammography services meet these stringent requirements." The review process began in November, 1991.

Approval means that Charlevoix Area Hospital joins other facilities nationwide whose personnel are qualified to perform and interpret mammograms and whose equipment ensures that women receive optimum mammographic examinations with the lowest possible risk.

At Charlevoix Area Hospital mammograms are performed by women technologists. The X-rays are then interpreted by the radiologist, who is board certified by the American Board of Radiology.

One in ten women will develop breast cancer in her lifetime. Early detection through regular mammograms and a breast exam by a physician every year is the best defense.

HOSKINS EMPLOYEE SERVICE ANNIVERSARY

Hoskins Manufacturing Company Management and Supervision extends sincere thanks and congratulations for attaining extended service at our Charlevoix Plant operation.

AWARDS

30 Years
Mary Reibel, Mary Lakies

25 Years
Joan Sims, Barbara Watros

20 Years
Mildred Sherwood, Clara Compagner, Julie Christiansen, Charles Bascom

15 Years
Susan Boggeman, Martha Potter, Mark Kalbfleisch

HOSKINS
MANUFACTURING COMPANY

HOSKINS MANUFACTURING COMPANY
DETROIT, MICHIGAN
Charlevoix Hamburg Mio New Paris, Indiana

Subsidiary of the Armada Corporation

Students named to high school honor roll

Following is the Charlevoix High School honor roll for the fifth marking period.

12th grade, all "A" honor roll: Matt Robinson. **12th grade, "B" honor roll:** Seth Arnold, Jennifer Barnadyn, Sam Bingham, Troy Bonar, Jason Borths, Dan Boss, Kristen Browe, Katherine Campbell, Char Cunningham, Henri Dhaseleer, Lance Emig, Cheryl Gagnon, Danielle Hamlin, Helen Hamlin, Kathleen Heise, Cindy Herriman, Dan Hoadley, Tammy Holm, Jamie Jaseph, Ruby Johnson, Angie Kintz, Janet Kniat, Becky Kuebler, Gabriele LaCroix, Tracey LeCureux, Anne Lovell, Melissa McClanathan, Tracy Meadows, Tara Morrow, Edith Pair, Melissa Paliwoda, Dawn Peterson, Todd Prevo, Kristen Ranville, Valerie Russell, Antje Scherffig, Dan Spang, Stacy Tilton, Craig Wilson, Shawn Young.

11th grade all "A" honor roll: Janel Campbell, Nancy Dammann, Anne Schairbaum. **11th grade "B" honor roll:** Jodi Allison, Jeremy Bogart, Donna Bowman, Jenny Bowman, Amber Bradley, Heather Buckner, Chris Coen, Lori Cummings, Christina Cupp, Brad DeGrow, Eric Dickinson, Heidi Dietrich, Angelina Doan, Nicole Egger, Cari Fershee, Megan Friedly, Julie Gengle, Russell Hand, Kelly Heck, Michelle Keem, Angela Lambert, Aimee Livingston, Laura Loder, Jerrie Lovell, Andrea Matyc, Mindy Noirot, Cheryl Nortley, Chris Pease, Jamie Pfluecke, Amber Phillips, Jake Porath, Maria Seaman, Dorsey Sherman, Christy Siwarga, Emily Smith, Matt Smith, Amy Spang, Tonya Timmerman.

10th grade "B" honor roll: Eric Anderson, Lisa Borths, Mike Bush, Scott Campbell, James Conlan, Steve Crook, Kurt DeGrow, Matt Dickinson, Bridget Drayton, Carolyn Elliott, T.J. Felter, Christina Hahn, Paul Henne, Lisa Hoadley, Andrew Laucher, Chris LeButt, Kaylee Manker, Bethany Martinus, Tabatha Pouer, Claudia Ricks, Jennifer Schaefer, Mark Schairbaum, Sara Schenck, Jessica Schulmeister, Gretchen Scott, Robert Sineway, Ryan Smith, Friiz Sommerfeld, Kelly Yaroch.

9th grade all "A" honor roll: Daniel Donner.

9th grade "B" honor roll: Kelly Bearss, Jesse Beatty, Stephanie Boss, Elizabeth Browe, Megan Crain, Carrie Cunningham, Carrie DeWitt, David Dobulis, Brad Donaldson, Darren Drayton, Bert Elliott, J.H. Heck, Jeff Hoffman, Trina Holm, Gregg Holmes, Dan Jackson, Wendy Jacobs, Don Jess, Jeff Joy, Ellen McKinney, Nicole Moore, Melissa Mosher, Michelle Murphy, Amy Parrish, Julie Rowbothan, Shannon Rowell, Becky Schulmeister, Jenny Seibert, Brandy Sexson, Jaime Stebe, Bree Swan, Melissa Vonsoosten, Carrie Wakulat, Sadie Whaley, Jessie Wheat, Erin Wright.

Official Notice

CHARELVOIX CITY COUNCIL
REGULAR MEETING
May 4, 1992

Charlevoix City council met in regular session on the above date and time with Mayor Novotny presiding and all Councilmembers present. The minutes of the April 20, 1992 meeting were approved as printed.

PUBLIC HEARING - SPECIAL USE PERMIT C & O CLUB
Moved by Councilmember Hoffman and supported by Councilmember Felter to approve Special Use Permit for the C & O Club, contingent upon several conditions. Motion carried.

PUBLIC HEARING: AMENDMENT OF CHAPTER 40 SECTION 4.3 & 4.5 CITY CODE, SIDEWALK
Moved by Councilmember Gaskin and supported by Councilmember Cross to amend the City Code, sections 4.3 & 4.5, regarding the requirements about sidewalk use and waive the annual $25.00. Ordinance No. 596 was hereby adopted. (Printed elsewhere in this paper).

PUBLIC HEARING:
Moved by Councilmember Russell and supported by Councilmember Hoffman to amend the City Code to have a Mass Gathering Ordinance as proposed. Ordinance No. 597 was hereby adopted. (Printed elsewhere in this paper).

Motion carried to approve Depot Beach Parking Lot and Sanitary Sewer Extension.

Motion carried adopting Resolution #92-5-1 regarding right of first refusal on the Depot Building.

Motion carried approving Landscape plans for the Substation.

Moved by Councilmember Felter and supported by Councilmember Hoffman that Attorney Young look into and draw up an agreement for the City indicating staff is not going to enforce non-use of driveway, not relinquishing any rights to the property, and removal of landscaping when Woman's Club and RCD continue with plan to protect the park from erosion. YEAS 4, NAYS Councilmembers Russell and Cross.

Motion carried approving Resolution #92-5-2 accepting grant application for 1992 Apron Expansion.

Motion carried to hire Doug Carver as Fire Chief based on the successful completion of the physical and psychological evaluations. Salary to be $31,500 per year, salary contingent on performance reviews at 6 months and 1 year by the City Manager. Mr. Carver will start as soon as he possibly can. YEAS 4, NAYS Councilmembers Russell and Cross.

Motion carried approving bidding out for engineering contract for the C & O Club engineering, contingent on the C & O Club paying $11,000.

Motion carried to go to Closed Session to discuss the Water Treatment Plant Intake System.

Meeting adjourned at 10:30 p.m.

Meeting reconvened at 10:37 p.m.

Meeting adjourned at 10:38 p.m.

JoAnn Patrick
City Clerk

David Novotny
Mayor

NOW DURING THE LEADERSHIP CELEBRATION

1992 FORD ESCORT LX

Why lock yourself into a 5-year obligation?
Now get low payments for only
24 months with a Red Carpet Lease!

1992 FORD ESCORT LX... IT'S LOADED!
- 1.9L SEFI I-4 Engine
- 5 Speed Manual Transaxle
- Power Steering
- Dual Electric Remote Mirrors
- AM/FM Stereo with Clock
- Rear Window Defroster
- And More

A RED CARPET LEASE OFFERS MORE...

LEASING MAKES SENSE.
With a 24 month Red Carpet Lease, you only pay for what you use - only that portion of the vehicle's value that you use during the period of your lease. So now you can drive a better equipped new vehicle every two years.

NO RESALE HASSLE.
Leasing can free you from the hassle of trying to sell a used car or truck. When it's time for a new vehicle, there's no uncertainty about your vehicle's value, no advertising or the inconvenience of talking to numerous prospective buyers.

3-YEAR/36,000 MILE WARRANTY.
Your leased vehicle carries the same 3 year/36,000 mile bumper-to-bumper warranty as a financed vehicle reducing or eliminating unexpected expenses.

LOWER DOWN PAYMENT.
Leasing allows you to drive a new vehicle without a big down payment and frees up your credit for other purposes.

$180 per month for 24 months

Monthly lease payment	$139.35*
Refundable security deposit	$200
Down payment	$787.00
Total cash due at lease inception	$1,166.35*
Total amount of monthly payments	$4,304.40

Now you can drive a new Ford Escort every two years.

FORD

See Your Greater Michigan Ford Dealer

See your dealer for a copy of the limited warranty.
Lease payment is based on an average capitalized cost of 90% of M.S.R.P. on Ford Escort LX with PEP pkg. 320A. Lease payment includes destination charges, but excludes title and taxes and is based on a closed end 24 month Red Carpet Lease from Ford Credit. Lessee may have the option but is not obligated to purchase the vehicle at lease end at a price to be negotiated with the dealer at lease signing. Lessee is responsible for excess wear and tear and $.11 per mile for mileage over 30,000. Lease subject to credit approval and insurability, as determined by Ford Credit. See your dealer for his payment and terms. For special lease terms you must take new vehicle delivery from dealer stock by 6/30/92.
* Total cash due at lease inception includes security deposit, first month lease payment and total down payments as shown in lease box.

MAY 1992

SPORTS

Track team places fifth at Alma Invitational

Smith takes two firsts, relay team sets school record

Matt Smith placed first in the 1600 and 3200 meter runs and joined Jason Frabis, Mike Sevenski and Luke LaBlance in setting a new school record in the 800 meter relay at Saturday's Alma Invitational track meet. The Charlevoix boys' team placed fifth among 17 schools in the meet. Remus-Chippewa Hills won the meet with 66 points. Charlevoix totaled 48 points, finishing being Chip-Hills, Corunna, Greenville and Mount Pleasant. The Rayders were the only Class C school in the field. The others were all Class A and B schools.

Smith won the 1600 meter run in 4:25.55 and the 3200 in 9:41.79. The times were his best this season.

The 800 meter relay team set the new school mark at 8:02.6.

Other Charlevoix runners to place were:

Luke LaBlance, third in the 400 meter run in a time of 50.57, his best of the season;

Brian Coolman, Lance Emig, Jason VanLoo and LaBlance, third in the 400 meter relay with a time of 45.15;

Travis Wood, fourth in the pole vault at 12 feet.

The Charlevoix girls' team placed fifth in three relay races and totaled 11 points.

Michelle Keem, Elsa Conlan, Becky Bragg and Gretchen Scott ran the 3200-meter relay in 10:15.

Aimee Livingston, Nicole Moore, Keem and Bragg ran the 800 meter relay in 1.53.

Livingston, Moore, Bragg and Conlan ran the 1600 meter relay in 4:22.

Jason Frabis takes the baton from Brian Coolman during a track meet last Wednesday. Later in the week, Frabis was part of another relay team which set a school record in the 800 meter relay.

Amy Phillips (front) and Tiffany Palmer have been steadily improving in the distance events for the girls' track team this year.

Local golf tournament scheduled Saturday

The Second Annual Dick Gennett Golf Classic will take place Saturday, May 16 at the Belvedere Golf Club. The tournament will begin at 1 p.m. with a four-man scramble format following a blind draw at 7 p.m., May 15 at the Townhouse.

The entry fee for the tournament is $65 per player and covers green fees, cart, prize money and a post tournament dinner at the Grey Gables. The fee for a dinner guest is $20. Door prizes have been contributed by area businesses. For additional information, phone 547-2611.

Do People Read Small Ads?
(You Are!)
Call 547-6558

Want To Put A Little MUSCLE In Your Business?
Advertise In
Charlevoix Courier
547-6558

WE RECYCLE BOTH
Red and Yellow
Telephone
Directories
Just Bring Them
To Either
The
Petoskey News-Review
or The East Jordan
Post Office, 103 2nd
Street, East Jordan
Petoskey News-Review
319 State Street
Petoskey, Michigan
Hours: Monday-Friday, 8 a.m. to 5 p.m.

Support the merchants who bring you the sports.

CHARLEVOIX COUNTY STATE BANK
A CENTURY OF COMMUNITY INTEREST
CHARLEVOIX • MICHIGAN • 49720
(616) 547-6508
BRANCH OFFICES: M66 • CHARLEVOIX
ELLSWORTH & EASTPORT

Kwikie Duplicating Centers
Kwikie Duplicating Centers
141 Antrim, Charlevoix
547-4172

MANUFACTURERS OF WINDOWS & DOORS
WOJAN
WINDOW & DOOR CORPORATION
217 Silver Road
Charlevoix, Michigan 49720
Phones (616) 547-2931
Fax (616) 547-4257

JACK STEBE CUSTOM CARPENTRY
Building
Remodeling
Siding
Decks
Charlevoix View Drive, Charlevoix
547-9066

SPORTS

Softball team takes two games from East Jordan

Season record now 13-2-1

Charlevoix's softball team goes by the name of the Rayders. These days the Rayder opponents are simply victims going by a variety of names.

The East Jordan Red Devils became the latest victims Monday as the Rayders took the first game 16-1 and the second game 13-3.

Tammy Holm threw a five-hitter in game one, a game which was stopped after five innings. Liz Grunch, Melissa Cox and Waja Wujcik each had three hits in the game. Grunch had a triple and two singles. Cox and Wujcik each had a double and two singles. Holm and Stacey Tilton each had two hits while Angelina Doan and Melissa Eaton contributed doubles.

In the second game Mary Jane Grunch got the pitching win with her sister Liz Grunch mopping up in relief.

Wujcik, Holm, Mary Jane Grunch, Tilton, Eaton and Melissa Murray all had hits for the Rayders.

Charlevoix will be in Bellaire, Thursday, May 14.

Matt Smith has been peerless in the 1600 and 3200 meter runs this season. This past Saturday Smith won both events at the Alma Invitational. Seventeen schools competed in the meet. Sixteen of them were Class A or B. Only Charlevoix was Class C.

Baseball team drops two games

Last inning rally falls short

When the tieing run was shot down at the plate to end game one, Charlevoix's baseball team might well have considered that a bad omen for the second game.

Charlevoix lost the first game 3-2.

David Skeel, who was the tieing run, was thrown out at the plate for the final out of the seventh inning. Ken Olinger had tripled on the play to bring Skeel around.

The game was a tight defensive struggle with East Jordan scoring two runs to win the game in the last inning.

Tom Zipp got the pitching win, striking out 11 batters while walking two and allowing five hits. Wayne Joy took the pitching loss.

In addition to Olinger's triple, Luke Porath had a home run while Jody McGlinch had two singles.

The second game wasn't nearly so close as East Jordan won 8-1.

Winning pitcher Scott Chanda was just one strike out shy of Zipp's game one performance. Chanda struck out 10, walked one and gave up only two hits. Olinger and Don Jess singled for the Rayders.

Olinger took the pitching loss for Charlevoix.

This Thursday, May 14 Charlevoix will travel to Bellaire. The Rayders currently have a league record of 6-8 and an overall record of 6-10.

Tennis team second in conference

Charlevoix's tennis team tied for second with Harbor Springs, behind Traverse City St. Francis. The conference meet took place May 8 at Boyne Mountain.

Jeff Joy was Charlevoix's only flight winner. He took number three singles, winning his first match 6-3, 2-6, 6-4 and his second match 6-7, 6-2, 6-0.

Charlevoix's number one and two doubles team each won their first match before losing in the finals.

The number one team of Cory Crain and Mike Dobulis won 6-0, 6-2 before losing 6-2, 6-2.

The number two team of Dan Avery and David Dobulis won 6-0, 6-0 before losing 6-4, 6-2.

A Kalkaska runner was able to stay close to Charlevoix's Elsa Conlan in the early laps of a distance race last week, but by the end of the race Conlan won with plenty of room between herself and the rest of the field.

Mopar CUSTOMER CARE
AIR CONDITIONING SERVICE
$24.95
• Inspect components for leaks
• Test air conditioning system performance
• Up to one pound refrigerant (additional parts/refrigerant/labor extra)
Coupon offer begins April 27 and expires May 22, 1992. Present coupon when order is written. Cannot be used with any other coupons or specials. Taxes not included.
PAT McKEOWN'S DODGE CITY
547-9700 Hours Mon.-Fri. 8-5
2 miles South of Charlevoix on U.S. 31 S
Mopar CHRYSLER MOTORS PARTS

MAY 1992

BUSINESS

New harbormaster welcomes boaters

A new name can be added to the list of Charlevoix citizens who have served as Charlevoix's Harbormaster. Neil Suomela, a retired teacher, will be greeting Charlevoix's boaters this summer as the new Harbormaster. Suomela recently retired from his position as industrial arts teacher at Grosse Pointe High School, where he taught for 32 years.

Suomela became a Charlevoix resident when he was ten years old, and has considered Charlevoix his home town ever since. He couldn't be happier with his new position. "If you sit at home and fantasize about what you want to do in retirement, well, this is it for me."

While the job of Harbormaster fits Suomela like a well worn boating cap, he has additional reasons for wanting to serve as Harbormaster. Suomela explained that he feels his upbringing in Charlevoix played an integral part in getting him started on the right path in life. "I want to pay back my hometown for getting me started," he said.

Suomela described the job of Harbormaster as being "90% public relations, and 10% bean counter," adding that public relations is his forte. Suomela plans to see to it that any visiting boaters will find dock slippage in Charlevoix, even if the city docks are full. As part of his service to the community and area businesses, he will work with other marinas that offer transient dock slips, so that boaters will be able to stay in the area.

Suomela can be found in the crisp, freshly decorated Harbormaster's office beneath the Chamber of Commerce office. Assisting Suomela this season as dock attendants will be Ed Knight, Chad DeYoung, and Fred Almonrode.

The boating season officially started May 1, and will continue through September 30.

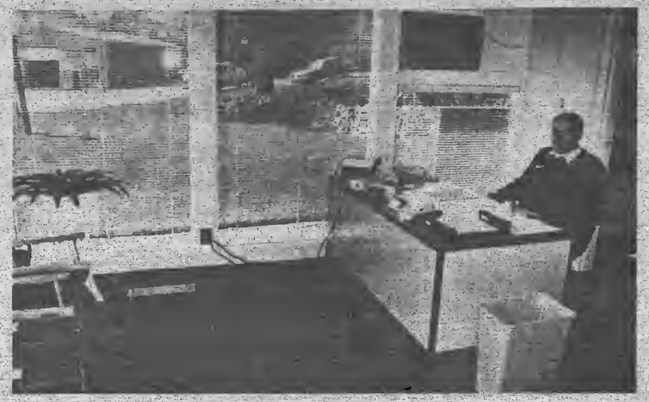

Photo by Laurie Lounsbury

Neil Suomela sits at the desk in the redesigned harbormaster's office. The office opened May 1. Suomela has been hired by the city to replace the late Del Terrill.

BUSINESS DIRECTORY

PLACE YOUR MESSAGE IN OUR BUSINESS DIRECTORY FOR ONLY $9 PER WEEK. CALL 547-6558.
Charlevoix Courier

WOJAN MILLWORK
Albert E. Wojan
PRESIDENT
Pre-Hung Doors
Wood Moldings
Hardwood Lumber
Wayne Dalton Garage Doors
06988 US 31 SOUTH
CHARLEVOIX, MI 49720
Next to Paul Bunyan Lanes
(616) 547-0123

CHARLEVOIX AGENCY, INC.
Insurance
Donald R. Worst
Lucille A. Tom AAI
Dorothy Nelson
112 CLINTON - P.O. BOX 5
CHARLEVOIX, MI 49720
(616) 547-4411

BAY SHORE AUTO PARTS
KEEPS NORTHWEST MICHIGAN ON THE MOVE!
NAPA 547-9963 NAPA
1516 S. Bridge Street

EVERGREEN
Professional Service
"Keeping Charlevoix Beautiful"
• Landscape, Design & Installation
• Sod, Lawn Seed & Ground Covers
• Flower Gardens
• Irrigation & Installation
• Tree Spade (transplanting)
• Rock Walls, Stone & Brick Pathways
• Shrubs & Evergreens
• Maintenance
• Spring & Fall Cleanup
– Insured Professionals –
Thomas Louiselle
04031 Sequanota Rd. • Charlevoix
(616) 547-6723

CHRIS CARSON
Builder-Contractor
Licensed Insured
Building Remodeling
547-9881
10390 Fifth St. Charlevoix

Carlson Craft
• ACCESSORIES
• BRIDAL BOOKS
• NAPKINS
• RECEPTION ITEMS
CHARLEVOIX COURIER, 112 Mason St. Phone 547-6558

McDuffie Tree Care
Mike McDuffie
B.A. Forestry - M.T.U.
MEMBER The National Arborist Association Fully Insured Atwood, Michigan
• Trimming • Removal
• Storm Damage
• Cabling and Bracing
• General Forestry Consulting
• Timber Stand Improvement
• Clearance For Buildings/Views and Satellite Dishes
• Stump Removal
Free Estimates
599-2699

Kite flyers advised to be cautious of wires

With Spring weather finally here and youngsters turning their thoughts toward the fun of kite flying, Consumers Power Company reminds that kites and electric power lines don't mix.

Carl L. English, Consumers Power's vice president of energy distribution services, says young people should be warned by parents and school officials to remember to fly their kites only in an open area well removed from trees and the potential hazard of overhead power lines.

"Each year the majority of kite flying accidents occur when a child tries to untangle a kite from a tree or power line. To avoid an accident, children and parents should be aware of these basic safety rules," English says:

1. Fly your kite in an open area, away from electrical lines, trees and busy streets.

2. Never climb utility poles, trees or broadcasting towers in pursuit of a snagged kite. Electric current from power lines can travel through metallic materials or moisture and cause severe burns.

3. Use wood, paper or plastic in making your kite, not wire or metal. Avoid using any materials that could conduct electricity.

4. Don't try to repeat Benjamin Franklin's experiment by flying your kite in the rain. Lightning can cause injury much more severe than the minor shock Franklin experienced.

5. If a kite gets caught on an electric line, call the utility company for help. Never pull on an electric line.

6. If a power line falls, stand clear. Never touch downed power lines. Instead call the utility.

Consumers Power offers films on electrical safety for use by local schools. The 16 millimeter films "Overhead Lines -- a Matter of Respect," and "Electrical Safety from A to Zap" may be ordered by contacting Consumers Power's Educational Services Program at 212 West Michigan Avenue, Jackson, Michigan 49201, or by calling (517) 788-1667. They are also available in video format.

BUSINESS DIRECTORY

GHA
GUY C. HICKS ANDERSON & ASSOCIATES, INC.
THE INSURANCE SOURCE
207 Ferry Avenue • 547-4062
Charlevoix
1 • 800 • 748 • 0414

Sisters SJS Janitorial Specialties, inc.
• Commercial & Residential
• Ultrasonic Blind Cleaning
Have a mess? Call the Specialists!
547-2635 Terri Smith
Bonded & Insured
547-2517 Ginger Stevens

DESIGN TECH.
RESIDENTIAL HOME PLANNING
ARCHITECTURAL DRAFTING
■ CUSTOM HOMES ■ RENOVATIONS
■ ADDITIONS ■ REMODELINGS
■ REMODELING ■ DECK DESIGNS
Call design Tech for all your drafting needs.
STEVEN L. ROZEMA
TEL. (616) 547-2855
906 BRIDGE ST.
CHARLEVOIX, MI 49720

HAND CARVED BIRDS
Neff's Woodcraft
217 West Lincoln, Charlevoix • (616) 547-2271

CARQUEST
(616)547-6529
1-800-348-4211
AUTO PARTS STORES
CHARLEVOIX CARQUEST
THE RIGHT PLACE TO BUY AUTO PARTS AND MORE!
7:30-5:30 Weekdays
8-4 Saturday
802 BRIDGE ST
CHARLEVOIX, MI 49720

D & A CONTRACTING
(formerly D.L. Smith & Hoffman Excavating)
09421 Bailey Rd., East Jordan
• Septic Pumping & Installation
• Bulldozing & Grading
• Basements Dug
David L. Smith (616) 536-3594
Arnold N. Smith (616) 536-2242

East Jordan
Family Health Center
601 Bridge Street
East Jordan, MI 49727
RODERIC E. TINNEY, M.D.
Diplomate, American Board of Pediatrics
By Appointment 536-2206

DRENTH BROTHERS, INC.
Since 1948
ROAD BUILDING
EXCAVATING
LAND LEVELING
CLEARING
SAND - GRAVEL - TOPSOIL - FILL DIRT - WASHED STONE
LARGE STONE RIP RAP - BALL DIAMOND DUST
Ellsworth, Michigan 49729
616-588-2345

Hufford Vision & Eye Care
Steven Hufford, O.D.
208 Lake Street
P. O. Box 67
Boyne City, MI 49712
(616) 582-9933
"We examine more than your vision"
Monday through Saturday 9-5:30, Closed Wednesday

NORTHWEST LANDSCAPE MANAGEMENT
Professional Landscape Maintenance
Residential • Commercial • Condominiums
• Sod Hydroseeding
• Irrigation Systems
• Lawn Maintenance
• Boulder & Timber Retaining Walls
• Tree Spade
• Shrubs-Trees-Groundcovers
Free Estimates
547-0506
212 W. Carpenter

LANDON
Landscaping Design & Maintenance
• Spring & Fall Cleanups
• Mulch & Bed Preparation
• Fertilization & Weed Control
• Trees Seeding & Sod
• Design & Installation Services
• Masonry Walls, Walks & Columns
• Flowers-Wild-English-Bog Gardens
• Boulder Walls
TORO Irrigation Products Design & Installation
218 Antrim • Charlevoix • 547-4569

MAY 1992

Classifieds

Placing your ad is easy. Phone 547-6558 and ask for classifieds.

Classified 90¢ per line
Minimum charge of $3.60.
Save 50¢ service charge by paying in advance.
MasterCard and Visa accepted.

Display Classifieds
$6.60 per column inch.
(Display Classified are ads with borders and artwork.)

Notice of Errors
Check your ads. Please report errors immediately. The Charlevoix Courier is responsible only for the first incorrect insertion. Phone 547-6558 so your ad will appear corrected in the following week's paper.

Deadline is 10 a.m. Monday

Classified Index

003 Service Directory
Announcements
070 Cards of Thanks•
071 In Memoriam•
072 Found & Free Items
073 Lost Items•
074 Happy Ads•
075 Personals•
076 Special Notices•
077 Licensed Day Care/ Adult Foster Care•
078 Travel/Transportation•
Employment
085 Help Wanted Domestic
086 Help Wanted, Miscellaneous
087 Part-Time Help Wanted
088 Sales Help Wanted
089 Positions Wanted•
090 Schools of Instruction/ Employment Prep.•
Merchandise
095 Auction Sales•
097 Business Equipment
098 Office Equipment
099 Antiques & Collectibles
100-133 Garage & Rummage Sales
134 Misc. Items for Sale
135 Super Savers-Items under $100
136 Musical Instruments
137 Fuel & Firewood•
138 Wood Stoves/Chimneys & Heating Accessories
139 Lawn and Garden
140 Snow Removal Equipment
141 Fresh Foods, Produce & Nuts
142 Christmas Trees & Trimming
143 Trading Post
144 Wanted to Buy Miscellaneous
145 Wanted to Rent Miscellaneous
Financial
150 Business Opportunities•
151 Land Contracts/Mortgages•
152 Loans/Investors Wanted•
Real Estate For Sale
154 Business & Income Property
155 Commercial Lots
156 Industrial Property
157 Lots & Acreage For Sale
158 Condominiums Sale/Rent
159 Farms & Farmland
160 Houses For Sale
161 Lake Homes/Frontage
162 Mobile Homes & Sites For Sale/Rent
163 Resort & Vacation Property
164 Wanted to buy Real Estate
Real Estate For Rent
168 Business Places For Rent
169 Apartments/Duplexes For Rent
170 Houses For Rent
171 Resort Property For Rent
172 Rooms For Rent
173 Roommates to Share Rent•
174 Storage Space For Rent
175 Wanted to Rent Real Estate•
Farm-Garden-Livestock-Pets
180 Farm Equipment
181 Livestock & Feeds
182 Horses & Riding Stables•
183 Pets and Pet Supplies Free Pets•
Automotive
190 Aircraft, Sales & Service
191 Autos For Sale
192 Classic/Special Autos
193 Pickups, Vans & Light Trucks
194 Heavy Trucks
195 Heavy Equipment
196 Cars & Trucks Rent/Lease
Recreational-Marine
200 Campers, Motor Homes, Fifth Wheels & Accessories
201 Motorcycles & Accessories
202 Snowmobiles & Accessories
203 Boats & Marine Equip.
204 Sailboats & Accessories
205 Recreational Vehicles For Rent
Public Notices
209 Bids Wanted•
210 Legal Notices•
• Prepayment Required

SPECIAL NOTICES 076

WE'RE HARD TO FIND
....but darn well worth it! Quilting Barn. "We carry everything needed for quilting!"1221-A West Conway Rd., between Conway and Harbor Springs, 347-1116. Authorized Pfaff sales and service.

PART-TIME HELP WANTED 087

JEWELRY MERCHANDISER. Here's an opportunity for a fashion oriented person to service jewelry in Charlevoix and Petoskey retail accounts. Permanent part-time position. Includes inventory control - no selling. Car necessary. Approximately 27 hours per month. $5 per hour, 21 cents per mile. Call Monday, May 18 between 8:30 and 11:30 a.m. 616-637-1451.
(5-6-2-087)

ANTIQUES 099

QUEEN ANNE wingback chairs. Good condition. $600 for the pair. Call 347-6794.
(4-1-tf-099)

OLD ORIENTAL RUGS WANTED
Any size or condition
1-800-443-7740
(5-4-4-099)

HELP WANTED 086

APPLY TODAY
Need work for the summer...
Current job boring...
Need a flexible schedule...
Come to Manpower. Stop by our office and fill out an application
MANPOWER
444 E. Mitchell
Petoskey
347-3971
Equal Opportunity Employer

GARAGE AND RUMMAGE SALES 100

THE EBENEZER Christian School Annual Spring Garage and Bake Sale, Thursday and Friday May 14th and 15th from 9 a.m. to 5 p.m., 9541 White Street, Ellsworth.
(5-13-1-100)

12-FAMILY SALE. 501 Mercer, Saturday, May 16, 8 a.m. to 1 p.m. Stove, records, clothing and more. Proceeds for church youth group.
(5-13-1-100)

MISC. ITEMS FOR SALE 134

FOR THE lowest price in firearms and accessories, call 347-1116 after 6 p.m. Your authorized federal firearms licensed dealer.

GAUTHIER PICK-UP Toppers. Aluminum or fiberglass. US 31 South of Meijers, Traverse City, 616-941-4555.
(2-12-tf-134)

WILLIAM & MARY style dining table, English Oak. 42"x48" with two 18" leaves. Four matching dining chairs. Certified appraisal available. Asking $1500. 547-9931 days.
(5-13-1-134)

WOOD STOVES, CHIMNEYS 138 & HEATING ACCESSORIES

WOODBURNING STOVES Mobile Home - Approved. Lopi, Regency, Osburn. Save $. Visit our Cadillac showroom. Call collect 616-775-6831.
(11-27-tf-138)

BUSINESS PLACES FOR RENT 168

CHARLEVOIX: 900 square feet, next to Bridge. High traffic area. Minimum one year lease, security. $900 per month. 547-4046 (days), 547-6600 (evenings). John Haggard.
(1-29-tf-168)

CLASSIFIED ADS PAY OFF!

BUSINESS PLACES FOR RENT 168

1101 BRIDGE Street, Charlevoix. 2,200 square feet for only $800 monthly plus utilities. Will subdivide. Real Estate One. 547-5100.
(10-30-tf-168)

New Luxury Executive Office Suites On Round Lake

-Typist, Receptionist, Fax, Phones and Executive Office Furnishings included in rent.

-Breathtaking views of Round Lake, Pine River Channel and the Bridge.

-Skylights, Built-in Bookcases, Fireplaces, Eight Foot Mahogany doors, and Quartz lighting.

Call 547-1042

(6-19-tf-168)

RESORT PROPERTY FOR RENT 171

RUSTIC 3-BEDROOM furnished cabin. Weekly, May through October. On Lake Charlevoix near Horton Bay. Call Thomas at (313) 728-3455.
(4-1-tf-171)

STORAGE SPACE FOR RENT 174

STORAGE UNITS available. Charlevoix Mini Storage 547-5838. Closed Thursdays.
(12-28-tf-174)

MOTORCYCLES & ACCESSORIES 201

100CC YAMAHA Trailmaster dual range transmission. $250. Also 125CC Yamaha Enduro, $350. $550 for both. 547-4292.
(5-13-1-201)

BOATS & MARINE EQUIP. 203

IRONTON COVE Marina has slips available for the 1992 season. For information call Bill at 616-547-2006.
(1-29-tf-203)

BOATS & MARINE EQUIP. 203

FOR LEASE: Fairport West Yacht Club, 50-foot slip, Round Lake, Charlevoix. Bath houses, lush garden, TV, telephones, electric. Phone 547-0227
(2-19-tf-203)

BOAT SLIPS
Lengths to 60 Feet
-From $1200 per season-
-Includes utilities-
Lake Charlevoix-Boyne City
582-2000
(5-6-4-203)

BOATS & MARINE EQUIPMENT 203

FOR LEASE: North West Marine Yacht Club, Charlevoix. 30-70 foot slips, club house, pool, laundry, bath house. Phone 547-5552.
(2-19-tf-203)

SHORE STATION, 5500 lb. electric boat hoist. New 1987, used 2 seasons. $3,850. 313-591-0008.
(5-6-2-203)

LEGAL NOTICE 210

CHARLEVOIX TOWNSHIP ANNUAL CLEAN-UP DAY

NORTHSIDE - May 19
SOUTHSIDE - May 20

Trash must be out by 8:00 a.m.
Trash must be in containers.
Brush must be bundled.
Please cut wood shorter than 4 ft.
Have all refuse at curb.
No garbage please

Carol Martin
Charlevoix Township Clerk
L(5-13)

FAX US YOUR AD (616) 547-4992

Remember to include your name, address, phone number and dates you wish your ad to run.

FAX ads are subject to credit approval and normal deadlines. The Charlevoix Courier reserves the right to edit, properly classify or decline any ad.

LOOK AT THE STATE YOUR HOME IS IN!
(OFTEN)
Charlevoix Courier

Continued on page 17

SERVICES 003

Introducing Vacation Property
RENTAL & MANAGEMENT COMPANY
Professional "worry free" Rental Services for your condominium or vacation home.
Specializing in:
- Weekly, Monthly & Seasonal Rentals
- Waterfront & Intown Homes
- Quality "High-end" Rental Prospects
- Year Round Residential Leases

Call For Information

100 Park Avenue, Suite 4, Charlevoix, Michigan 49720
(616) 547-1222 1-800-968-5115

Continued from page 16

LEGAL NOTICE 210

STATE OF MICHIGAN
IN THE CIRCUIT COURT FOR THE COUNTY OF CHARLEVOIX

STEPHEN HENRY LIDDICOAT,
Plaintiff
v
File C92-350-15-DM
NATIVIDAD ORANTES GAYTA LIDDICOAT,
Defendant.

Scott T. Beatty (P24202)
Attorney for Plaintiff
101 W. Hurlbut
Charlevoix, MI 49720
(616) 547-4059

Natividad Orantes Gayta Liddicoat in pro per Address and whereabouts unknown.

ORDER TO ANSWER

At a session of said Court at the courthouse for said circuit for the County of Charlevoix, Michigan, this 1st day of May, 1992; PRESIDING: The Honorable Richard M. Pajtas

The Plaintiff herein having commenced an action for divorce in this Court; and this Court having considered the Plaintiff's Verified Motion for Service of Process upon the Defendant herein by Publication; and being otherwise fully informed in the premises;

TO: DEFENDANT Natividad Orantes Gayta Liddicoat whereabouts unknown

YOU ARE HEREBY ORDERED to answer the complaint filed in the within matter or take any other action as may be permitted by law, by the filing of such pleadings with this Court at the County Building in Charlevoix, Michigan, 49720, on or before June 17, 1992. If you fail to answer or take other action permitted by law, a Default Judgment may be entered against you.

IT IS FURTHER ORDERED that this Order shall be published once each week for three consecutive weeks in the newspaper known as the Charlevoix Courier, in Charlevoix County, Michigan, to duly notify defendant of the proceedings pending against her.

Date signed: 5-1-92
Richard M. Pajtas
Circuit Court Judge
L(5-6, 5-13, 5-20)

May Special
Lawn & Garden
Sell, Rent or Buy:
Lawn Mowers, Fertilizer, Gardening Tools
Flowers, Shrubs, Trees
4 Lines / 7 Days - $12.25 (Save $11.88)
5 News-Reviews, 1 Super Shopper, 1 Charlevoix Courier

FRUIT TREES: $13.99 each; $12.99 with purchase of two or more. Beneath the Willow Nursery. 347-0381.

GLADIOLUS BULBS, 10¢ each, number one. Strawberry plants, 25, $3.99. Beneath the Willow, 347-0381.

JOHN DEERE: Lawn and garden tractor with mowing deck, snowblower and rototiller. $2,200. 347-8439.

LAWN AND garden tractor. Speedex, comes with 44" snow blower, 44" mowing deck, plow and rotary tiller, $800. 347-6338 after 4.

ROTO TILLER: Troy Bilt, Horse model, electric start. $800. Call 347-4739, leave phone number.

MITSUBISHI MT372 compact diesel tractor. Hardly used, only 175 hours. With tiller, mowing deck, blade and chains. $5,900. 582-2609.

MOTHERS DAY special. Hanging baskets, four new varieties, full sun. Check us out • Beneath the Willow Nursery, US-31 North, Oden, 347-0381.

NINE BIN jacks; four row corn planter; 60 gallon sprayer; 300' 1¼" plastic irrigation tubing. 582-2750 after 6.

ORGANIC FERTILIZERS: For your garden, lawn, shrubs, trees, fruits, berries. Bradford's, (616)529-6772.

Call the Classified Department
Petoskey News-Review & Super Shopper 347-2544
Charlevoix Courier 547-6558

WEDDING PREPARATIONS SIMPLIFIED

See us for...
Carlson Craft
INVITATIONS
ENCLOSURES
NAPKINS
THANK YOUS
RECEPTION ITEMS
ATTENDANTS GIFTS

Charlevoix Courier
Market Mall
405 Bridge Street
547-6558

The foul lights probably weren't even turned on, but there's no use taking chances. Best stay a good distance back. Susan VanWieren (foreground) was one of the Charlevoix Rotarians who participated in a Rotary Bowlathon last Thursday evening at Paul Bunyan Lanes.

Health Dept. receives dental grant

A major grant has been awarded to the new District Health Department No. 3 Dental Health Services Clinic in East Jordan by Delta Dental Plan of Michigan, the state's largest administrator of group dental benefit programs.

A total of $15,000 has been given by Delta to the clinic to help defray its development costs. This action was taken with the support of the Vacationland District Dental Society. The clinic, which opened in January, is operated by District Health Department No. 3 and provides dental treatment to young people aged three to 21 covered by Medicaid in Charlevoix, Emmet, Antrim and Otsego counties. This is the first such dental clinic in northern lower Michigan and its is expected to serve more than 1,000 people per year.

According to Gerry Chase, Administrator of District Health Department No. 3, "This support from Delta Dental has been greatly appreciated. It has assisted us in the ability to serve many children with Medicaid who were not being served. Families have been very appreciative of the care."

Soup kitchen to open

Monday, May 18, will mark the opening of the Charlevoix Soup Kitchen, located in the dining room of the United Methodist Church, corner of State and Clinton Street.

The Soup Kitchen will be open Monday through Friday, 11:30 a.m. to 1 p.m. to all who are hungry, free of charge.

Sponsored by the Charlevoix Ministerial Association, with support from the Salvation Army and the Manna Project, the Soup Kitchen will welcome further contributors and volunteer workers. Call Marguerite Ikens, 547-6714, or the United Methodist Church office, 547-2654.

MOVING?
NEW ADDRESS

When?
Name
Address
City
State Zip

OLD ADDRESS
(Copy from your mailing label)

Name
Address
City
State Zip

(Please notify us 2 weeks in advance of your address change.)

Charlevoix Courier
P.O. Box 117, Charlevoix, Michigan 49720 547-6558

MAY 1992

Official Notice

ORDINANCE #596

AN ORDINANCE TO AMEND THE CODE OF THE CITY OF CHARLEVOIX BY AMENDING SECTIONS 4.3 AND 4.5 OF CHAPTER 40 OF TITLE IV OF SAID CODE.

THE CITY OF CHARLEVOIX ORDAINS:

1) That Section 4.3 License-Required, of the City's Streets and Sidewalks Ordinance (Chapter 40 of the City Code) be amended by deleting the existing wording of Section 4.3 and in its place inserting the following:

4.3 **License-Required**

It shall be unlawful for any person, firm or corporation to erect, place, maintain or operate, on any public street or sidewalks or in any other public way or place, within the City limits, except in the areas designated as the "CBD", Central Business District in Chapter 51, Zoning and Planning of this Code, any article, object or any other obstruction except under the conditions and in the manner presented in this chapter. Provided, however, the City Manager or his designee may grant, pursuant to the terms of this chapter, licenses for the erection, placement, maintenance or operation of newsracks, tables, chairs and planters on sidewalks within the area mapped as the "CBD" Central Business District in Chapter 51 of this Code.

2) That Section 4.5 **Same conditions** (b) Issuance; annual fee of the City's Streets and Sidewalks Ordinance be amended by deleting the words "annual fee" from the heading and by deleting the last sentence from this section which requires a fee such that Section 4.5(b) reads as follows:

(b) Issuance. Licenses shall be issued for the installation of newsracks, planters, tables and chairs with prior inspection of the location but such newsracks, planters, tables and chairs, and the installation, use or maintenance thereof shall be conditioned upon observance of the provisions of this chapter and upon such reasonable rules and regulations as may be established by the city council, from time to time, by resolution. Licenses shall be issued within two (2) working days after the application has been filed.

3) That Section 4.5 **Same-Conditions** (c) Validity; renewal of the City's Streets and Sidewalks Ordinance be amended by omitting reference to the payment of an annual license fee such that Section 4.5(c) will read as follows:

(c) Validity; renewal. Such licenses shall be valid for one (1) year and shall be renewable pursuant to the procedure for the original applications referred to in Section 4.4 of this chapter.

ORDINANCE #597

AN ORDINANCE TO PROVIDE A LICENSING PROCEDURE FOR MASS GATHERINGS TO INSURE THE PUBLIC HEALTH, SAFETY AND WELFARE BY PROPER PLANNING FOR AND USE OF CITY SERVICES AND PERSONNEL.

THE CITY OF CHARLEVOIX ORDAINS

Section 1. Definitions

The following terms, as used in this Ordinance, are hereby defined to mean

a. "City" shall mean the City of Charlevoix.

b. "City Manager" shall mean the person appointed by the City pursuant to Article III, Section 3.3 of the City Charter for the City of Charlevoix or his or her designee.

c. "Licensee" shall mean any person to whom a license is issued pursuant to this Ordinance.

d. "Mass gathering" shall mean an organized outdoor event of two thousand (2,000) people or more held on either public or private property within the City, except an event conducted or sponsored by a governmental unit or agency held on public property and except an event conducted or sponsored by any entity qualifying for tax exempt status under Section 501 (c) (3) of the Internal Revenue Code of 1954, being 26 U.S.C. 501(c) (3), as incorporated by reference in Section 201 of the Michigan Income Tax Act of 1967, Act 281 of the Public Acts of 1967, being Sec. 206.201 et seq. of the Compiled Laws of 1948.

e. "Person" shall mean any natural person, partnership, corporation, association or organization.

f. "Sponsor" shall mean any person who organizes, promotes, conducts, or causes to be organized, promoted or conducted a mass gathering.

Section 2. License Requirements

2.1 Necessity of License

A person shall not sponsor, maintain, conduct, promote or permit a mass gathering in the City of Charlevoix without first obtaining a license from the City for each mass gathering.

2.2 Application for License

No later than twenty (20) days before the proposed mass gathering, the sponsor(s) of the mass gathering shall submit in writing an application for a mass gathering license to the City Manager on such forms and in such manner as the City Manager prescribes. The application shall contain (1) the name(s), (2) the date(s) and telephone number(s) of the proposed mass gathering sponsor(s); (2) the date(s) and estimated hours of the proposed mass gathering; (3) a description of the kind, character and type of mass gathering proposed; (4) the address of location of the site at which the proposed mass gathering will be held; including a written statement from the property owner consenting to the use of his or her property for the proposed mass gathering; and (5) an estimate of the maximum number of people expected to attend the proposed mass gathering.

2.3 Application Fee

Each application for a mass gathering license shall be accompanied by a non-refundable fee in an amount established from time to time by the City Council by resolution.

2.4 Action on Application

After receiving an application for a mass gathering license and the appropriate fee, the City Manager shall consider the information contained in the application and shall, if necessary, investigate or cause to be investigated the circumstances surrounding the proposed mass gathering, the number of people anticipated to attend, whether there is a conflict with other uses of the site, the increased demands on the City's police and fire department resources, and the sponsor's plans to provide adequate food and water facilities, bathroom facilities, disposal of solid waste and garbage and vehicle parking and access to the site. Within fifteen (15) days after receiving an application for a mass gathering license, the City Manager shall approve the application and issue the mass gathering license, unless after considering the above factors, he or she finds by a preponderance of the evidence that holding the mass gathering as proposed in the application would be detrimental to the public health, safety and welfare of the City. If the City Manager denies a mass gathering license, he or she shall send written notice of the denial, including the reasons for the denial, to the sponsor(s) by certified mail within five (5) days of the denial decision.

Section 3. Exemption from County Mass Gathering Ordinance

It is the express intent of the City of Charlevoix that all mass gatherings held within the City shall be governed by this Ordinance and shall therefore be exempt from the provisions of the Charlevoix County Mass Gathering Ordinance.

Section 4. Violations

4.1 Criminal Penalties

Any person who knowingly violates Section 2.1 of this Ordinance shall be guilty of a misdemeanor punishable by a fine of not more than five hundred dollars ($500) or by imprisonment in the County jail for not more than ninety (90) days or both such fine and imprisonment.

4.2 Civil Remedies

Notwithstanding the penalties provided in Section 4.1, a violation of Section 2.1 of this Ordinance is hereby declared to be a nuisance per se and any action in violation thereof may be immediately enjoined in the Charlevoix County Circuit Court.

Section 5. Severability.

If any portion of this ordinance or the application thereof to any person or circumstances shall be found to be invalid by any court of competent jurisdiction, such invalidity shall not affect the remaining portions or applications of this Ordinance which can be given effect without the invalid portion or application, provided such remaining portions are not determined by the court to be inoperable, and, to this end, this Ordinance is declared to be severable.

SCRAPBOOK

For many area residents and visitors, it's hard to remember a time when the Argonne restaurant wasn't owned by the Aper family. This picture shows former owner Bill "Doc" Kerns, left, with Tat Miles, Ed Radle, and Si Powers, in the spring of 1944.

Police ask cyclists to be safe

(The following information is provided by the Charlevoix City Police Department in the interest of making Charlevoix a safer place to work, live and play.)

Good riding weather is upon us. With this warm weather, many will be getting their two wheel vehicles out of winter storage. Please remember when driving to watch for Bicycles, motorcycles, and mopeds. These vehicles are small, and sometimes hard to see. So use extra caution when entering the roadway, or making lane changes. There may be a cycle in your blind spot. By taking an extra second to check, you may avoid a tragic situation.

And for all you cycle enthusiasts, please observe the rules of the road. You will be less likely to be injured if you are riding responsibly.

Parents, go over the rules of bicycle riding with your children before sending them out on their own. Below are a few Bicycle and Moped laws to remember.

*Moped riders MUST have a license. See the Secretary of State for more information.

*One person on a moped or bicycle unless the bicycle is built for two persons.

*Ride as near the right side of the road as possible. Must use bike path if one is provided.

*Can't carry items in hands while riding.

*Clinging to other vehicles is prohibited.

*Pedestrians have the right of way on walks.

*Obey all traffic signals and signs.

*And NO cycles on the sidewalks downtown.

Have fun cycling and live LIVE by the rules!

On the record

BIRTHS

The following births recently took place at the Charlevoix Area Hospital:

A son, Michael Christopher Manville, born to Deborah and Irving Manville of East Jordan on April 28.

A son, Edward John Veenstra, born to Jennifer and Alvin Veenstra of Ellsworth on April 24.

A daughter, Sydney Marae Gahn, born to Kimberly and Kenneth Gahn of Boyne City on April 25.

A son, Sean Loren Marsh, born to Kristine and Lawrence Marsh of Elmira on April 25.

Elsewhere, a son, Kade Andrew Leclerc, was born to Constance and Wade Leclerc of Charlevoix and Shelby Township on March 27. Kade is the grandson of Peter and Sophie Nadai of Warren, and Roland and Ruth Leclerc of New Baltimore.

A son, Andrew David Galer was born to Mary and Matthew Galer of Kalamazoo on April 23. Grandparents are Merle and Barbara Plagge of Charlevoix.

MARRIAGE LICENSES

Marriage licenses were recently issued by the Charlevoix County Clerk to the following:

Darren Zimmerman, 24, of Boyne City, and Jane Gallagher, 25, of Boyne City.

Daniel Emory Lewis, 20, of Charlevoix, and Tonia Rae De Rosia, 20, of Charlevoix.

Thomas Lloyd LaVanway, 37, of Charlevoix, and Karen Karla Kelly, 32, of Charlevoix.

Reggie Bernard Burks Sr., 32, of Charlevoix, and Jacqueline Gail Duhart, 32, of Charlevix.

Kevin Jay Whitley, 28, of Charlevoix, and Kimberly Jane Hand, 22, of Charlevoix.

Robert William Thomas, 51, of Boyne City, and Dannielle Lucinda Meyer, 23, of Boyne City.

Stewart William Warrington, 25, of East Jordan, and Dorothy Jane Miner, 23, of East Jordan.

John Edward Chamberlain, 29, of East Jordan, and Marianne Willett, 27, of East Jordan.

Continued on page 20

Weather

	Rain	Hi	Lo
May 5	—	52	29
May 6	—	60	30
May 7	—	62	45
May 8	—	76	42
May 9	—	67	44
May 10	—	76	51
May 11	.11	88	62

Official Notice

The City of Charlevoix will be flushing watermains starting Monday, May 11 at 8:00 a.m. until 3:30 p.m. This will be done until Thursday May 14. Customers may experience some discolored water left in service line. Flush service line for a couple of minutes through a sink tap. This should clear your water. Any questions please contact Ed Whitley or Randy Holecheck at 547-3273.

The Charlevoix Courier Newspaper

Something to interest everyone, every week!
Call 547-6558 to subscribe

Dining Guide

CHARLEVOIX

Terry's Place
Antrim St. (Across from Olsen's)
Charlevoix 547-2799

Nanny's
CASUAL FOOD AND SPIRITS
Breakfast • Lunch • Dinner
We're always open!
219 FERRY • CHX.
547-2960

the Flight Deck Bar
TRY US for Lunch!
(Just South of Charlevoix)
547-9219

THE Village PUB
FRIDAY DINNER SPECIAL
All You Can Eat Whitefish $5.95
Lunch & Dinner 7 Days/wk. Charlevoix 547-9925

Want to advertise in our Dining Guide? 547-6558

1992

...On the record

Continued from page 19

DISTRICT COURT

The following cases were recently decided by Judge Harvey C. Varnum in the 90th District Court of Charlevoix County:

David Michael Kalita, 26, Boyne City, driving with license suspended, revoked, denied, second offense. Fines and costs totaling $420.

Janette Cathlee Reynolds, 32, Charlevoix, operating a motor vehicle without security. Fines and costs totaling $305.

John David Conklin, 35, Boyne City, non-sufficient funds under $50, three counts. Fines and costs totaling $155.

Michael Anthony Meier II, 19, Charlevoix, possession of marijuana, controlled substances, attempted larceny in a vacant building, and assault and battery. 365 days in jail with credit for 15 days served, 250 days still to serve. One year of probation.

Shannon Michael Rake, 17, East Jordan, accosting children. 180 days in jail with credit for 24 days served, 156 days still to serve. Two years in the court referral program.

Anthony Edward Stainbrook, 27, Charlevoix, operating under the influence of liquor, second offense, and driving with license suspended or revoked, second offense. 90 days in jail with credit for one day served, 89 still to serve. One year in the court referral program, license revoked for one year.

Kevin Daniel Kalbfleisch, 31, Wyoming, driving with license suspended or revoked. Fines and costs totaling $305.

John Weldon Riddle, 29, Cass City, disorderly person, assault and battery. Fines and costs totaling $105.

Erika Louise Ominek, 17, Boyne City, larceny under $100. Fines and costs totaling $155.

Dennis Robert Nelson Jr., 24, Boyne City, driving with license suspended, and failure to answer citation. Fines and costs totaling $205.

Robert Joseph Coallier, 31, Southgate, non-sufficient funds over $50 and under $200. Fines and costs totaling $205.

Tait Oliver Sayles, 22, Boyne City, driving with license suspended or revoked, and operating under the influence of liquor per se, first offense. Ten days in jail with credit for one day served, nine days community service work. One year in the court referral program, license suspended for six months. Fines and costs totaling $600.

Joseph Vincent Morrison, 30, Flint, impaired driving. Three days in jail with credit for one day served, two days community service work. Six months in the court referral program, license suspended for 120 days with restrictions. Fines and costs totaling $400.

Duane Thomas Sargent, 35, Gains, impaired driving. Three days in jail with credit for one day served, two days community service work. One year in the court referral program, license suspended for 90 days with restrictions. Fines and costs totaling $400.

Todd Brook Sorenson, 41, Boyne City, impaired driving. 30 days in jail with credit for one day served, nine days community service work, 20 days held in abeyance. One year in the court referral program, license suspended for 180 days with restrictions. Fines and costs totaling $400.

Official Notice

ADVERTISEMENT FOR BIDS

Sealed bids for the construction of earth berms, concrete sidewalk, landscaping, and sprinkler system at the City's Roger Westenbroek Electric Substation will be received by the City of Charlevoix at the Office of the the City Clerk until 1:30 p.m. on May 20, 1992 and then at said office publicly opened and read aloud.

The contract documents may be examined at the Office of the City Manager, 210 State Street, Charlevoix, Michigan 49720.

Copies of the contract documents may be obtained at the Offices of the City of Charlevoix located at 210 State Street, Charlevoix, Michigan 49720.

A certified check or bidder's bond for a sum not less than five percent (5%) of the amount of the Proposal will be required with each Proposal.

The right is reserved by the Owner to accept any Proposal, to reject any Proposal, and to waive irregularities in Proposals.

No bids may be withdrawn after the above date and time for receiving bids for a period of thirty (30) days.

May 6, 1992

Jo Anne Patrick
City Clerk

YOUR NEW 1992 PHONEGUIDES ARE ARRIVING . . .

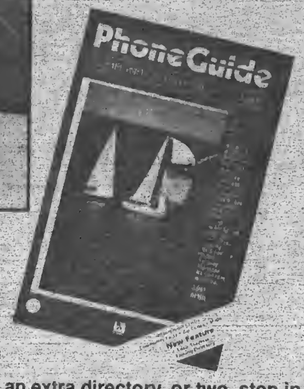

AT YOUR DOOR

If we missed you, or if you need an extra directory, or two, stop in at one of these convenient Northwest Michigan locations.

— FREE AT THESE LOCATIONS —

ALANSON
W.W. Fairbairn & Sons
Old Kent Bank

ATWOOD
Evergreen

BEAVER ISLAND
McDonough Market

BOYNE CITY
NBD Bank
FMB Northwestern Bank
First State Bank of Charlevoix

BOYNE FALLS
Northwestern State Bank
FMB Northwestern Bank

CHARLEVOIX
Charlevoix County State Bank
Chamber of Commerce
Don's IGA

EAST JORDAN
FMB Northwestern Bank
(BOTH LOCATIONS)

GOOD HART
Good Hart General Store

HARBOR SPRINGS
Harbor Springs State Bank
NBD Bank

INDIAN RIVER
Citizens National Bank

MACKINAW CITY
Citizens National Bank
First of America Bank

PELLSTON
Citizens National Bank

PETOSKEY
First of America Bank
NBD Bank
Old Kent Bank
Chamber of Commerce
FMB Northwestern Bank
Bear Creek Power Equipment

WALLOON LAKE
Old Kent Bank

WOLVERINE
Wolverine General Store

PhoneGuide
COMMUNITY TELEPHONE DIRECTORY

Grand Opening Celebration!

Wednesday, May 20th, 1992
9:00 am - 3:00 p.m.

FIRST STATE BANK OF CHARLEVOIX

Member FDIC

- Gifts to be given away
- Refreshments Served
- Enter Grand Prize Drawing

MAY 1992

COMSTOCK

Project Manager/General Contractor

920 Barlow • Traverse City • (616) 946-4911

Congratulations
First State Bank

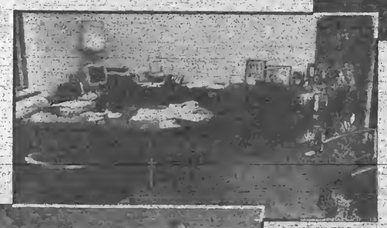

We are proud to have been chosen to build another cornerstone in the Charlevoix Business Community.

New building keeps focus on people

By L. Scott Swanson

A business can grow and be innovative, yet retain a sense warmth and stability.

As of May 2, First State Bank moved into their new $1.5 million building at the southwest corner of State and Clinton Streets. The public is invited to officially celebrate the grand opening of the 15,000 square-foot building from 9 a.m. to 3 p.m. May 20. Reading numbers such as $1.5 million and 15,000 square-feet and considering that the bank has just moved into a new building and is in the process of coming under new ownership might leave a person with the impression that the bank is growing large, frantic and impersonal. But as a customer walking into the lobby of the new bank, that's not the feeling you get at all.

The first thing you notice is that even though the location has changed, the people are still the same. Bank president Lou Hollow might be in his office, but then again he's no stranger to the lobby. It's not at all uncommon to see him out and about chatting with customers. As you enter the bank and look to your left, you will find tellers Mary Keem, Cookie Borths, Joyce Boss, Bonnie Footman and Nicole Drenth. Out in the center of the office area you will see Chris Schwenke, Marilyn Joy, Tim LaBlance and Sharon Hoffman. Hollow, John Kurtz, Helen Emmons and Phil Kluczynski occupy (or at least are based in) glass-fronted offices beginning to the right of the bank's front entrance.

A commitment to a continuation of friendly and personalized service was designed into the new bank building. When the bank was still on the drawing boards, one of the things Hollow was adamant about was having bank officers visible and readily accessible. There would be no faceless titles and names hidden away in some obscure room. In Charlevoix, banking is a people-oriented endeavor.

In addition to the placement of offices, materials used in the construction of the new bank also provide a warm and stable atmosphere. Two of the most striking characteristics inside the bank are the extensive use of cherry wood and the granite counter tops at the teller windows. The exterior features stone walls with green-shuttered windows, a cedar shingled roof and decorative lamps atop a stone entryway.

Bank board member Tom Duke Jr. was one of the people who worked with Farmington Hills architect Lonnie Zimmerman to utilize some of the aforementioned materials in the new bank.

"I just like good, quality materials," Duke said in explaining why he favored things such as the cherry wood and granite. He said he and Zimmerman derived some ideas from the Earl Young architecture which is prevalent in the community and added their own ideas in an effort to design a building which would not only be attractive new, but would stand the test of time.

"I think it's common sense to use timeless materials," Duke said.

Continued on next page

First State Bank President Lou Hollow opens the door of the bank's new building to welcome customer Marcia Trimper.

Best Wishes on your Grand Opening!

UNITED TECHNOLOGIES OTIS ELEVATOR

- Sales - Service - Maintenance

(616) 946-7010

1777C South Garfield Avenue
Traverse City, Michigan 49684

Congratulations First State Bank!

Skyline Erectors, Inc.
3693 West Front Street
Traverse City, MI 49684

- Crane Rentals
- Steel Erection
- Industrial Plant Maintenance

(616) 929-1471 (616) 547-3977

MAY 1992

...bank continues to emphasize service

Continued from previous page

One facet of the new bank which isn't in place yet, but will be soon, is a marble check table which will have bronze light fixtures designed by a Farmington Hills artist.

The new building is First State Bank's third location in the history of the bank which was founded 1905. From 1905 until 1969 the bank was located on Bridge Street, in the building currently occupied by Village Inn Pizza. Up until 1967, First State Bank was known as Charlevoix State Savings Bank. The name was changed to avoid confusion with the bank's main competitor, Charlevoix County State Bank.

In 1969, First State Bank moved into a new building at the northwest corner of State and Clinton Streets where the old Carnegie Library was previously located. That new bank building has 7,000 square feet of space, ample space at the time, but space which the bank now has simply outgrown. In 1969, First State Bank had approximately $5 million in total assets. It now has approximately nine times that, or $45 million in total assets.

For a smalltown, community bank, First State Bank has done some very progressive things through the years. Hollow said the bank installed the county's first drive up window in 1969. First State Bank was also the first bank north of Clare to offer simple interest loans in place of the old add-on interest loans. In 1982, First State Bank became one of the first northern Michigan banks to have its own computer system.

The bank's leadership, both in terms of management and ownership, has been very stable. Hollow, who has been with the bank since 1973, is only the bank's fourth president in 87 years. Tom Duke, the current majority share holder, and a group of investors bought majority interest in the bank in 1967. They purchased stock from Archie Livingston, one of the bank's founders and a long-time bank president.

The May 20 open house will provide an ideal opportunity to see the new building for those members of the public who haven't already stopped in. Coffee, punch and cake will be served and there will be gifts and a grand prize drawing.

The bank's teller counter features a granite top and cherry wood front.

Helen Emmons occupies one of the bank offices which are purposely near the customer area.

Congratulations
First State Bank,
We wish you much Success!
Moore PAINTS
THE PAINT CENTER
Devoe Paints
06585 M-66 North
Charlevoix, (616)547-2299
2038 Harbor-Petoskey Rd.
Petoskey, (616)348-5969

Congratulations
First State Bank,
from
Paul Bunyan/Flight Deck
Beanery Coffee
Pat McKeown's Ford and Dodge City
Charlevoix Area Hospital
J. W. Kraus
Charlevoix County State Bank
Subsidiary CB Financial Corp.

Congratulations
"Its a pleasure to work in
such a fine community."
Traverse Bay Roofing
(616)946-5101

Wishing You a
"Bright"
Future!
KEY CONTROLS
ELECTRICAL SERVICE
616-547-2223

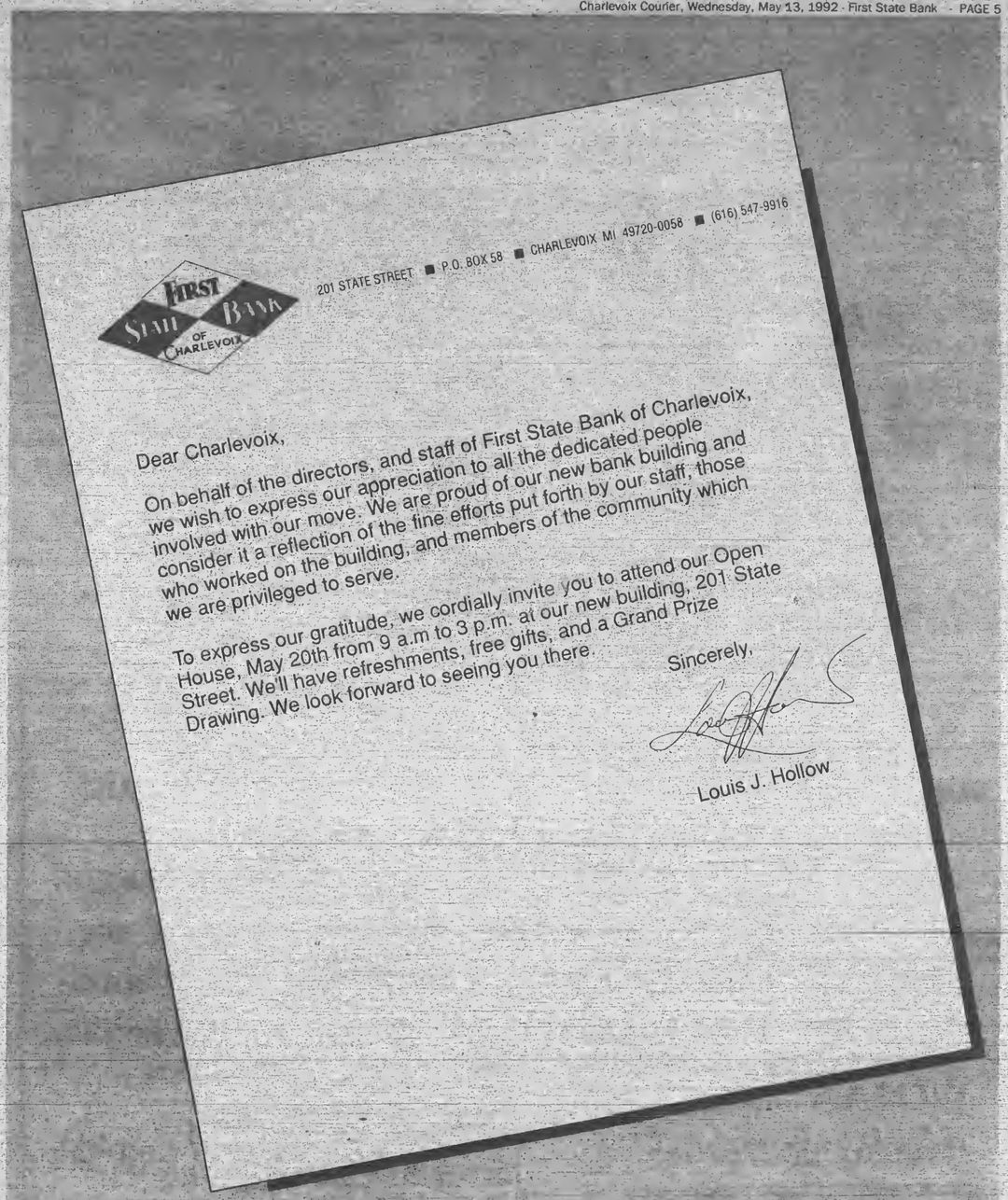

MAY 1992

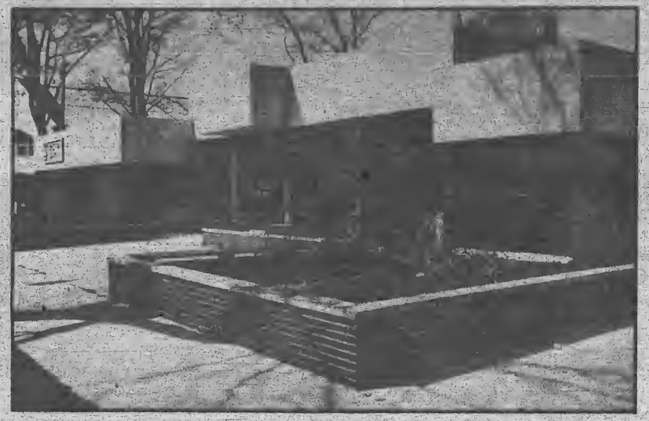

(Above) From 1969 until May 2, 1992 First State Bank was in this building at the northwest corner of State and Clinton Streets. They had to move because business simply outgrew the building.

(Left) The bank's first home, from 1905 to 1969, was on Bridge Street.

Thank You for allowing us to supply your appliances. Congratulations!

SEARS Catalog BRAND CENTER

06830 M-66 North Mon.-Sat. 9-6 547-9945

- Our Best Wishes -
First State Bank

WOJAN Plumbing & Heating
• Cooling & Refrigeration
• Residential & Commercial
06461 Old US 31 South • Charlevoix
(616) 547-4776

CONGRATULATIONS
First State Bank!

We were pleased to provide the ceramic tile, marble, carpet and appliances for your new facility.

bartletts' home Interiors
HOMES DESIGNED WITH YOU IN MIND
105 W. Hurlbut • Charlevoix
Open 9-5:30 Monday - Friday; 9-4 Saturday; or by appointment
547-2884

(Above) The new First State Bank was designed to fit in with the architecture of Charlevoix. The roof was designed to compliment neighborhood churches. The stone walls were inspired by Earl Young homes.

(Right) Archie Livingston was one of the bank's founders and also a long-time bank president.

Best Wishes!
from
NORTHERN WATER PROOFING & RESTORATION INC.
745 S. Airport • Traverse City 616-946-0771

Congratulations
CHERRYLAND
CUT STONE & MARBLE CO.
SUPPLIERS OF NATURAL BUILDING STONE
SPLIT FIELDSTONE-LANDSCAPE STONE
CUSTOM CUTTING OF MARBLE-GRANITE-SLATE
699 N 3 MILE RD TRAVERSE CITY, MI 49684

CONGRATULATIONS
FIRST STATE BANK
Actron Steel
P.O. Box 966, 2866 S. Cass Rd., Traverse City
• Warehouse Steel
• Solid Waste Containers
• (616)947-3981

"Thank You For Choosing Us To Supply Your Materials"
Wickes Lumber
5161 US 31 South • Grawn Michigan
(616) 943-4044

MAY 1992

Tom Duke and a group of investors purchased majority interest in the bank in 1967.

(Above) This photo shows the inside of the old bank on Bridge Street.

NORTHERN OFFICE Suppliers

Effective Office Environments

Let us show you what we have done ... and can do!

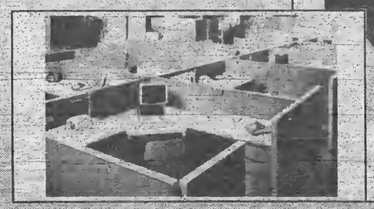

▲Careful styling and quality craftsmanship provide corporate clients with private, secure and pleasant surroundings encouraging relaxed and productive interaction.

◀Office automation is incorporated into our design operations centers maximizing productivity and efficiency yet providing comfort and privacy.

Northern Office Suppliers

Commercial Design Specialists

221 E. Mitchell, Petoskey, (616) 347-7400
1299 S. Airport, Traverse City, (616) 946-1770
123 W. Chisholm, Alpena, (517) 354-4107
144 W. Main St., Gaylord, (517) 732-2911

Charlevoix Courier

Copyright 1992 Northern Michigan Review Inc. - All Rights Reserved

WEDNESDAY, May 20, 1992 □ VOL. 108, NO. 23 □ CHARLEVOIX, MICH. □ 20 PAGES □ 50 CENTS

Bank suit argued in circuit court

$9.7 million sale at issue

By L. Scott Swanson

It was a tailor's dream as several bankers and lawyers sharply dressed in conservative blue and gray suits gathered in the Charlevoix County Circuit Court room Monday morning for opening arguments in Charlevoix Investment Company's (CIC) suit against First State Bank of Charlevoix. The suit is centered around the proposed sale of First State Bank to CB Financial Corporation for $9.7 million. CB Financial is a Jackson based holding company which earlier this year purchased Charlevoix County State Bank.

CIC contends that they were wrongfully excluded from the sale process, yet made the highest bid. First State Bank counters that what was sought was not necessarily the highest bid, but the highest "responsible" bid and that majority shareholder Thomas Duke may sell, or not sell, his shares to whomever he chooses.

The case is being heard before Judge Thomas J. Foley, a retired judge from the Detroit area who still hears select cases. Attorneys Roy C. Hayes and Joseph L. Hardig III argued on behalf of the plaintiffs while attorney Lloyd Fel argued the case for the defense.

Key individuals in the suit are Duke and Donald Parsons. Duke owns 60 percent of the stock in First of Charlevoix Corporation, the corporation which owns First State Bank. Duke and a group of partners purchased controlling interest in the bank in 1967.

Parsons also has a lengthy background in banking. According to court records, in 1964, he headed a group of people who acquired the Detroit Bank of the Commonwealth. Between 1964 and 1972, that banking empire grew to include 22 banks, 16 of which were in Michigan. But the empire collapsed.

Documents filed by First State Bank attorneys list a series of setbacks suffered by Parsons' and the banks he was associated with. Those setbacks include: Federal Reserve Board (FRB) denial of applications for branch banks; FRB criticism of the Bank of the Commonwealth's management; refusal of outside auditors to certify a bank's financial statements; public criticism of Parsons' group of banks by U.S. Treasury Secretary Kennedy; multimillion dollar lawsuits; bankruptcies by Parsons' firms; an FDIC assisted takeover of a bank; disagreements with financial backers; conflict of interest accusations.

In late December of 1991, Duke announced that he would be selling his interest in the bank. He said his decision to sell was motivated by his age, 63, and a feeling that it is time for the bank to have new ownership.

An information packet about First State Bank was put together and distributed to several possible buyers. About a dozen prospective buyers took a close look at the bank. The most interested, among them CB Financial, toured the bank.

In February, Parsons, on behalf of Resources Planning Corporation (which later formed CIC), inquired about purchasing the bank and asked for an information packet. He made an additional inquiry in March. Neither inquiry resulted in the acquisition of an information packet and the plaintiffs allege that Duke "clamped a lid of secrecy over the offering procedure."

Continued on page 12

Holiday brings early deadlines

Due to the coming Memorial Day Holiday May 25, deadlines for the May 27 Courier will be moved ahead.

The deadline for display and classified advertising will be Thursday at 5 p.m. The deadline for news will be Friday at 5 p.m.

Town over-run by track teams

Seventeen high school track teams from throughout northern Michigan were in Charlevoix Saturday for the Class C Regional Meet. Charlevoix's boys' team outran and outclassed the rest of the field. The Rayder boys took first place, more than doubling the point total of the second place team. The girls team finished third, missing second place by a point. Aimee Livingston (center) was part of the Rayders' winning 1600 meter relay team.

Council and school board seats sought by several

There will be competition in two local political races this summer.

Dennis Kusina, Mary Lee Campbell, Steve Czerkes and incumbent Larry Levengood will be competing for two seats on the Charlevoix Board of education in the June 8 school election.

Meanwhile, at the city council incumbent first ward council member Bill Haggard is being challenged by former county commissioner Don Meggison and former council member and mayor Ralph McRae.

The four school board candidates will be seeking four-year terms. The two available seats are currently held by Levengood and Ken Boss. Levengood is seeking to serve his second term. Boss, a long-

Continued on page 3

Bill Haggard

Ralph McRae

Don Meggison

MAY 1992

Calendar

AHEAD LINES

20 WEDNESDAY

Zonta Board of Directors meets at the Weathervane at 11:45 a.m.

Order of the Eastern Star meets at the Masonic Temple, 8 p.m.

Zoning Board of Appeals meets in city hall, 7 p.m.

Nutritional meals for senior citizens will be served at the Senior Center on Norwood Rd. at 12 noon.

SAVE Support Group (Sexual Abuse Victim Escape) meets. Call 547-4100 for more information.

Survivors of Suicide (SOS) meet at 7 p.m. at the Church of God on Hurlbut Street. Call 347-6060 or 547-5331 for more information.

Junior Varsity Baseball at Bellaire, 4:30 p.m.

Charlevoix High School Awards Assembly, 1:20 p.m. at the school.

Charlevoix Chapter #72 Order of Eastern Star will meet at 8 p.m.

21 THURSDAY

Embroiderer's Guild meets at Cross of Christ Lutheran Church, 1400 E. Mitchell, 7 p.m.

Rotary Club meets at Grey Gables for a luncheon meeting.

Bingo at the Senior Citizens Center on Norwood Road, 1 p.m. This is open to the public.

A Young Mothers Ministry will meet at Bethany Lutheran Church at 10 a.m.

22 FRIDAY

Nutritional meals for senior citizens will be served at the Senior Center on Norwood Rd. at 12 noon.

The Charlevoix Area Hospital Guild is sponsoring a Benefit luncheon and fashion show at Alexander's Restaurant beginning at noon. Tickets are $15 and are available from Charlevoix businesses or Hospital Guild members. For further information call 547-4024.

Barnard Grange Bake-Pie Sale will take place at the Charlevoix Oleson's Store beginning at 8 a.m. Proceeds will go to Charlevoix Heart Start.

23 SATURDAY

Overeaters Anonymous will meet in the basement of the United Methodist Church at 9 a.m.

The Harbor Light Satellite School Planning Committee will meet at 7 p.m. at the Charlevoix Assembly of God Church, M-66 South.

The Charlevoix Historical Society will sponsor an Open House at Harsha House, 103 State Street, from 1-4 p.m.

Charlevoix High School Junior/Senior Prom will take place at Nub's Nob.

Charlevoix Senior Citizens Giant Rummage Sale will take place at the Senior Center on Carpenter and Norwood Roads from 9 a.m. to 3 p.m.

24 SUNDAY

The Kiwanis Club urges you to attend the church of your choice.

Charlevoix Chapter #72 Order of Eastern Star will be serving breakfast from 8 a.m. to noon at the Masonic Temple, 100 Mason St. There will be a donation of $3 with children under 5 eating free. A continental breakfast will be $1.50.

Charlevoix High School Senior Tea will take place from 3 p.m. to 5 p.m. at the high school.

25 MONDAY

MEMORIAL DAY

Parade begins at 10 a.m.

AIDS prevention to be discussed

Parents of students are invited to attend a "From All Walks of Life" parent workshop May 21 at Charlevoix High School.

During May Charlevoix freshman students will learn all about AIDS and how they can resist pressure to become sexually involved as well as other peer pressures. At the workshop, parents will learn how to reinforce the information and skills their children have learned.

The "From All Walks of Life" project is being presented throughout the area by Northern Michigan Planned Parenthood (NMPP) through a grant from the Michigan Department of Education and the U.S. Centers for Disease Control. Additional funding has been provided by Rotary Charities of Traverse City, Charlevoix Zonta and other community organizations.

"From All Walks of Life" uses trained teen peer educators to get the program's message across and involves parents in the workshops. These components of the program which have been duplicated from NMPP's "How to Say No" project, now in its ninth year. Much of the information in the program also builds upon the "Say No" abstinence education.

Peer educator presenters form area high schools present the series and role model the idea that teens don't have to be embarrassed to talk with their partners about their concerns about sex. In "From All Walks of Life," teens learn to stand up for their rights and resist the pressure of unsafe sexual involvement. In addition to the "Say No" skills, teens learn the facts about HIV/AIDS and their risk of contracting the disease.

Project coordinator Carleen Hubbell explained the reason teen presenters are used in the classroom is that studies have shown teens are most influenced by their peers. Parents, however, are second, Hubbell said.

For that reason, the parent workshops are designed to help parents get their values across and reinforce the skills their teens are learning. The parents are taught the same assertive skills and receive communication tips. They also learn the facts about AIDS so they can be a source of accurate information for their families.

"We developed the "From All Walks of Life" program because we feel area teens are at serious risk of contracting AIDS," explained Hubbell. "Local studies show that up to 70% of area high school students are sexually active. Although the number of AIDS cases is still relatively low in Northern Michigan, it is just a matter of time before many people are infected."

The upcoming "From All Walks of Life" parent's workshop will be held at the Charlevoix High School Study Hall from 6:30 p.m. until 8:30 p.m. May 21. Parents with children of all ages are encouraged to attend.

Donations to the "From All walks of Life" program can be made through NMPP in Petoskey. For more information about the program, call 347-9692.

26 TUESDAY

Evening Lions meet, 7 p.m.

Nutritional meals for senior citizens will be served at the Senior Center on Norwood Rd. at 12 noon.

Kiwanis Club meets at Grey Gables Inn for a luncheon meeting.

Overeaters Anonymous meets in the basement of United Methodist Church, 7 p.m.

American Cancer Society Support Group meets at the Community Church, 7:30 p.m.

The V.F.W. meets at 8 p.m. at the V.F.W. hall.

Women's Resource Center Support Group for women who have experienced abusive relationships will meet at the Community Reformed Church from 1-2:30 p.m. For information call 347-0082.

The Charlevoix Public Library will host a Story Hour for children ages 3 to 5 from 10:30-11:30 a.m.

Baseball and Softball, Charlevoix at Petoskey, 4 p.m.

Charlevoix Historical Society Board meets at 7 p.m. at Harsha House, 103 State Street.

Charlevoix Senior Citizens will host a roast beef dinner with all the trimmings from 5-7 p.m. at the Charlevoix Senior Center, corner of West Carpenter and Norwood Rd. Cost is $5 for adults, $2.50 for children 5-12, and children under 5 eat free. Proceeds will benefit the bank loan.

27 WEDNESDAY

Zonta Club meets at the Weathervane, 11:45 a.m. All visiting Zontians welcome.

Oddfellows meet at the American Legion, 8 p.m.

City Planning Commission meets at city hall, 7 p.m.

County Board of Commissioners meets at 7:00 p.m. in the county building annex.

Nutritional meals for senior citizens will be served at the Senior Center on Norwood Rd. at 12 noon.

SAVE Support Group (Sexual Abuse Victim Escape) meets. Call 547-4100 for more information.

Northwest Michigan Human Services will distribute food for the Emergency Food Assistance Program beginning at 9 a.m. at the V.F.W. Hall. For more information call 347-9080.

Charlevoix High School Baccalaureate service at the Reformed Church at 7 p.m.

Sports Boosters will meet at the high school at 7 p.m.

28 THURSDAY

Rotary Club meets at Grey Gables for a luncheon meeting.

Bingo at the Senior Citizens Center on Norwood Road, 1 p.m. This is open to the public.

A Young Mothers Ministry will meet at Bethany Lutheran Church at 10 a.m.

AA and Al-Anon meetings are held at the Charlevoix Alano Club, 104 Mason, Charlevoix. Contact club manager for days and times, 547-9184.

To list your organization's meeting or special event in this section, call Sally Splitt at 547-6558 during regular business hours, or send a card to:

Charlevoix Courier
P.O. Box 117
Charlevoix, MI 49720

...council and school board races to be contested

Continued from page 1

time board member, is not seeking re-election.

In addition to Haggard, two other council members, Jackie Cross from the third ward and Ted Felter from the second ward, along with mayor Dave Novotny are up for re-election. Cross, Felter and Novotny are all seeking a second term. None of the three is being challenged in the Aug. 4 primary election.

The top two first ward candidates from the Aug. 4 primary will compete against each other in the Nov. 3 general election.

In a change from the past, the winner of the election will take office at the next council meeting following the election, rather than at the first meeting of the new year.

In addition to the two board positions, school district voters will also decide two property tax renewal requests. One is for 17.05 mills for school operations. The other is for half a mill for three years to fund the Charlevoix Public Library. (A mill is $1 for every $1,000 of a home's assessed value with assessed value being half of a home's theoretical market value.)

The school is currently in the second year of a three-year .59 mill levy which voters approved to fund technological improvements (primarily new and additional computers for school classrooms.)

This year the state took $94,397 from the Charlevoix School District through the Tax Base Sharing plan. Tax Base Sharing is being challenged in court elsewhere in Michigan. School business manager Rich Kelly said that if Tax Base Sharing is not overturned, he estimates it will cost Charlevoix schools approximately $128,000 next year.

Dennis Kusina

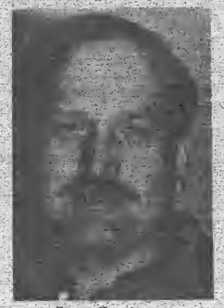

Steve Czerkes

Mary Lee Campbell

Larry Levengood

ELZINGA'S COUNTRY CRAFT CREATIONS

Sneak Preview for 1992 season

3 Days Only

Fri., Sat. & Memorial Day
May 22, 23 & 25

10:00 - 5:00

Closed Sunday

Lots of Lovely handcrafted items!

You'll enjoy yourself... it's a nice place to visit!

We will open for the season June 11, 1992

US 31 Atwood • 599-2604

This sneak preview doesn't apply to farm market

This barge is doing repairs on the water intake for the water treatment plant. The work involves replacing the existing filter bed on the buried intake with a larger filter bed. For several years, the city has had problems keeping up with the water demands because of the effects of high winds and shifting silt on the small filter. At times, the maximum amount of water available with the old filter was 1.5 million gallons a day, when the demand would often be as high as 2 million gallons a day. The EPA is funding 90 percent of the cost of repairs, with the State paying the remaining 10 percent.

GREAT RATE, RIGHT TERM

5.00% Simple Interest Rate 12 Month

5.00% Annual Effective Yield Certificate

- Interest Compounded Quarterly
- Minimum Deposit $1,000
- Substantial Penalty for early Withdrawal
- Limited Time Offer

REPUBLIC BANK NORTH

Member FDIC

305 E Cayuga St., Bellaire • 533-6121
2530 Main St., Central Lake • 544-5431
880 Munson Ave., Traverse City • 929-1400

MAY 1992

OPINIONS

Local opinions

Question: Have you been able to line up a summer job yet?

Gary Leitner

Gary Leitner: "Yes. I'll be working on boats for Mr. Van Weiren and Alfred Strauss."

Maro LaBlance

Maro LaBlance: "Yes, I'll be working at Great Lakes Fish and Chips."

Lilly Pair

Lilly Pair: "Not yet. I might work at the concession stand at Ferry Beach."

EDITH

EDITH GILBERT

by EDITH GILBERT

Since I've spent the entire winter researching the field of fine dining through the ages — covering 500 years over three continents — it seems timely and fitting to shrink this subject into manageable proportions for today's column and report on the eating establishments in our own city on three lakes.

Susan Van Wieren has counted 32 places to eat in Charlevoix, but for today's purposes we will omit the fast food places and taverns and focus only on the reliable old and interesting new places to savor local delicacies.

It might even be a good idea to post this list on the refrigerator for your summer visitors.

WITH A VIEW OF THE WATER:

1) Numero uno, watching the boats go through the channel at Stafford's Weathervane Restaurant.

2) A new close second is the Back Room at 218 Bridge Street, ALL tables overlooking Round Lake. Delicious Detroit imported deli menu. An informal outdoor cafe upstairs.

3) If you're lucky, a table overlooking the city docks at the popular Parkside Restaurant.

4) The just opened, long awaited, bistro-style cafe, Pete and Mickey's in the Edgewater Inn next to the bridge, a spin-off by the owners of the renowned Tapawingo Restaurant in Ellsworth.

5) The porch at Nanny's overlooking Lake Charlevoix especially during the Wednesday sailboat races.

6) Boaters and landlubbers both enjoy watching the Ironton Ferry cross at The Landing near the South Arm of Lake Charlevoix

WITH A VIEW OF THE GOLF COURSES: The porch at Alexander's Restaurant and bar.

A PASTORAL COUNTRY SCENE: The Inn at Dunmaglass. This year a simplified menu to compliment the golfers. Available transportation from the nearby Lake Club for boaters. Open in June.

RELIABLE RESTAURANT: Terry's Place, always delicious and dependable with good service. — a Five Star Reputation.

WITH DANCING AND LIVE MUSIC:

1) Grey Gables, a perennial favorite with "Tink" Kauffman at the singalong piano bar.

2) The Argonne has booked a popular, vibrant, energetic vocalist and electric piano duo, Maggie and Murray five nights a week.

OLD TIME FAVORITES: Juillerette's Restaurant for cinnamon bread and breakfast and lunch.

THE BEANERY: Cute new coffee, tea, chocolate place that serves only pies and donuts on Park Ave.

COMING SOON: Chee Peng, an attractive Chinese restaurant in a pagoda-like building with just a touch of green and red trim on the south side of the bridge. (Formerly the Fireside Inn.)

JUST OPENED: Rosa's, a new Italian Bakery, also on the south side on Bridge Street. A winner.

WRITE:
a letter to the editor

Charlevoix Courier
P.O. Box 117
Charlevoix, MI 49720

TO START YOUR SUBSCRIPTION
Circle one and enclose your check

Charlevoix, Antrim or Emmet County		Elsewhere	
1 Year -	$27.60	1 year -	$36.00
6 months -	$13.80	6 months -	$18.00
3 months -	$ 6.90	3 months -	$ 9.00

☐ New ☐ Renewal

NAME _____

STREET OR P.O. BOX _____

CITY _____ STATE _____

ZIP _____ PHONE _____

Subscriptions must be paid in advance.
Mail to

Charlevoix Courier
P.O. Box 117, Charlevoix, MI 49720

Charlevoix Courier

Charlevoix Courier, (USPS 135220)
112 Mason, P.O. Box 117, Charlevoix, Michigan 49720
Phone: (616) 547-6558 FAX: (616) 547-4992

Editor: L. Scott Swanson
Reporter: Laurie Lounsbury
Advertising: Kyle R. Smith
Business Office: Sally Split
General Manager: Ken Winter
Production: Vera Tibble, Pam Otto and Loretta Gotourth

Member of Michigan Press Association
Affiliate Member National Newspaper Association
National Advertising Representative: Michigan Newspapers, Inc.
827 North Washington Ave., Lansing, Michigan 48906
Postmaster: Send Address Changes to Charlevoix Courier,
112 Mason, P.O. Box 117, Charlevoix, Michigan 49720-0117

SUBSCRIPTION RATES:

	Charlevoix, Antrim Emmet Counties	Elsewhere
One Year	$27.60	$36.00
Six Months	$13.80	$18.00
Three Months	$6.90	$9.00
Senior Persons	$24.00	$24.00

Special rate for senior citizens living year 'round in Charlevoix is $24.00 per year. All Subscriptions paid in advance. Published weekly on Wednesday mornings. Second Class postage paid at Charlevoix, Michigan.

We reserve the right to refuse any or all advertising or cancel any advertisement at any time. Advertiser must notify the Company within 24 hours if a mistake appears in an ad in order to receive credit. Company will furnish client with a letter of correction and publish a correction in next issue if requested. Liability for error shall not exceed the cost of the space in which the error or omission occured. No credit given for immaterial and unsubstantial errors.

Oh Boix

A compilation of awards, accomplishments and milestones in the lives of Charlevoix people.

Valerie K. Barnes of Charlevoix was among spring 1992 graduates of Albion College. She received a Bachelor of Arts degree with an emphasis in English and Journalism. Barnes is a 1987 graduate of Charlevoix High School. She is the daughter of Josh Barnes of Charlevoix and Janet Geary of Harbor Springs.

Betsy E. Haggard, Pamela Decker, Krista Martin, John Obrien and Jill Taylor of Charlevoix were named to the Winter Semester Dean's List at Grand Valley State University. In order to be named to the Dean's List a student must be taking a full class load and earn a grade point average of 3.5 or better on a 4 point scale.

Tech. Sgt. **Kandice D. Rausch** has graduated from an Air Force major command non-commissioned officer academy having received advanced military leadership and management training. The Sergeant, a personnel technical, is the daughter of Connie L. Kruskie of Charlevoix. She is a 1978 graduate of Charlevoix High School.

Airman **Carl. L. McPherson** has graduated from Air Force basic training at Lackland Air Force Base, Texas.

During the six weeks of training, McPherson studied Air Force mission, organization and customs and received special training in human relations. In addition, airmen who complete basic training earn credits toward an associate degree through the Community College of the Air Force. McPherson is the son of Theodore E. and Rose M. McPherson of Ellsworth. He is a 1987 graduate of Ellsworth High School.

Navy Petty Officer 2nd Class **Brian F. Slattery**, son of John W. and Karen A. Slattery of Charlevoix, recently arrived in Norfolk, VA, aboard the submarine tender USS Simon Lake. The ship changed its homeport to Norfolk in April after five years in Holy Loch, Scotland.

Slattery is a 1989 graduate of Charlevoix High School.

Pvt. **Raymond J. McDaniel** has completed basic training at Fort Leonard Wood, MO. During the training, students received instruction in drill and ceremonies, weapons, map reading, tactics, military courtesy, military justice, first aid and Army history and traditions. McDaniel is the son of Irene McDaniel of Charlevoix.

East Jordan blood drive May 28

The spring Red Cross blood drive in East Jordan will take place from 1 p.m. to 6:45 p.m. May 28 at the fellowship hall of the Evangelical Lutheran Church at the corner of Third and Nicholls Streets. New and returning donors are welcome.

Anyone with a question of eligibility to donate may inquire of staff at the drive or phone 347-5984.

Correction

An advertisement which ran in the May 8 Courier incorrectly listed the hours for Ray & Tami Bier Pottery. The correct hours are 10 a.m. to 6 p.m.

The More You Tell The Quicker You Sell!! Want Ads Do The Job.

Preschool round-up scheduled May 27

Charlevoix Public Schools will host a preschool round-up for the BE-Four School Project, Wednesday, May 27. The program is for three and four-year-old children. For additional information phone Linda Johnson at 547-9947.

Out of the Blue

The summer folks'll soon be back,
Again we're ready greeters--
Only those first warm rains we lack
That bring out the parking meters.

--AMOS

Copyright 1992, Charles Duerr

STEVE CZERKES

Your friendly K-mart Pharmacist is running for Charlevoix School Board

VOTE JUNE 8th

Paid for by Steve Czerkes Election Committee

CLASSIFIED ADS PAY OFF!

SEARS

OUTDOOR DEMONSTRATION SALE

Saturday May 23, 1:00 p.m. - 5:00 p.m.
Hot Dog & Coke 25¢
FREE HAT with every purchase of a mower

Tractor Attachment-of-the-Month Special!
SAVE $10 to $30 on spreaders...

18-HP CRAFTSMAN garden tractor
with twin-cylinder Industrial/Commercial engine
- 44-in. triple-blade mowing deck
- 6-speeds with dual range plus 2 reverse speeds
- Electric ignition (PG 25593)

$44 MONTHLY on SearsCharge PLUS*
$2079 Was $2379

12.5-HP CRAFTSMAN lawn tractor
Industrial/Commercial Gold engine with cast-iron cylinder liner
- 38-in. twin-blade QC deck
- 6-speed transaxle plus reverse
- Electric ignition (PG 25557)

$22 MONTHLY on SearsCharge PLUS*
$1049 Was $1339

CRAFTSMAN LAWN & GARDEN SALE

Engines by BRIGGS & STRATTON

SAVE $25
$134.99 Was $159.99

SAVE $300 ON THESE TRACTORS...WARRANTED 2 YEARS!
CRAFTSMAN II TRACTORS

SAVE $40
$169.99 Was $209.99

3.5 HP CRAFTSMAN side-discharge 20-in. push mower
(MR 38009)

3.5 HP CRAFTSMAN rear bag 20-in. push mower
Catcher included (MR 38309)

CRAFTSMAN front-line tiller
5 HP with Briggs & Stratton engine

SAVE $50
$314.99 Was $364.99

$12 Monthly (MR 29836)

*On SearsCharge or SearsCharge PLUS credit option available on most purchases totaling $700.00 or more. Sales tax, home delivery or installation not incl. in monthly payments shown. Monthly payment not applicable to Discover Card. $18 monthly unless stated otherwise. Actual payments required are shown and appear on invoice. Discover available thru 1994. Not all items with rebates, extra, special buys or mail/phone orders. Some items may not be available at Sears Hardlines Expo. See store for warranty details.

SEARS MORE BRANDS, MORE CHOICES!

BUY NOW...PAY LATER with SearsCharge Deferred Payment Option. Ask for Details.

Sears of Charlevoix
06585 M-66 North

Mon. - Sat. 9-6
(616) 547-9945

MAY 1992

FAMILY

Mayne 60th anniversary

Mr. & Mrs. Hugh Mayne

Mr. and Mrs. Hugh W. Mayne of Charlevoix will observe their sixtieth wedding anniversary Saturday, May 30, 1992.

Mr. Mayne and the former Catherine Smith were married at St. Mary's Church on May 30, 1932 by the Rev. E.F. Neubecker. They have always made their home here except for several years following their retirement when they spent the winter months in Florida.

Hugh Mayne was born in Norwood Township and Catherine Mayne in Charlevoix. Both are graduates of Charlevoix High School.

Both are members of St. Mary's Church. Their anniversary will include the renewal of their marriage vows at the 5:30 Mass on Saturday, May 30th, By the Rev. James Gardiner.

Mr. and Mrs. Mayne have one daughter and son-in-law, Bobbie and Bob Albright, grandchildren, Shelly Albright and Rick and Julie Albright of San Diego, CA, a son-in-law Russell Holtz and grandchildren Laura Holtz and Andrew Holtz of Centerville, OH. Their daughter, Lynette Holtz, passed away in July 1990.

While no formal celebration of their anniversary is planned at this time, Mr. and Mrs. Mayne would be pleased to hear from their many area friends.

Horstman-Downs

Tamara Horstman of Grand Rapids is announcing her engagement to Randy Downs of Grand Rapids. The bride to be is the daughter of Mr. and Mrs. Donald Horstman of Charlevoix, and the groom elect is the son of Mr. and Mrs. Robert L. Downs of Grand Rapids.

The intended bride attended Central Michigan University, and is currently working at Physicians Billings, Inc., in Grand Rapids.

The bride's fiance attended Central Michigan University is is now a salesman for Coleman and Hirschmann in New York, New York.

The wedding will take place June 20th.

Tamara Horstman and Randy Downs

Sheriff warns of phone scams

The Sheriff's office receives approximately one call a week from a citizen in Charlevoix County who has been contacted by someone over the phone who indicates they are soliciting for advertisement in a law enforcement publication. They state that proceeds will benefit local law enforcement and many times they use the name of the local departments and name of the Sheriff.

Your local law enforcement in Charlevoix County appreciates the fact that citizens want to support their police agencies, but these telephone solicitations are, on the whole, of no benefit to your local law enforcement agency.

According to the Sheriff, a good policy to follow is not to get involved with law enforcement telephone solicitation and if you have a question contact the Sheriff's office or your city police department.

Elect
Mary Lee Campbell
School Board
Charlevoix Public Schools
June 8, 1992
Paid for by the committee to elect Mary Lee Campbell

EASY
Fast Action Classifieds
Are Easy to Place!

Shop of the Gulls
Miss Karen Kelly and Mr. Tom LaVanway — May 24, 1992
Miss Wendy Weathers and Mr. Mark Lignell — June 13, 1992
Miss Julie Jarvis and Mr. Todd McDonough — June 13, 1992
207 Bridge St. Charlevoix

Dig Up Some Dirt!
It's Summer Planting Season
• Hanging Baskets
• Beautiful Flowering Annuals
• Lg. Assort. of vegetable plants
• Perennials
INWOOD CREEK GARDENS
Mon - Sat 9-8 • Sun 11-3
Located just 6 miles south of Charlevoix on U.S. 31
547-9300

CLASSIFIED ADS ARE AT WORK WHILE YOU ARE BUSY WITH MORE IMPORTANT THINGS!!!
CALL 547-6558

Mae Bridge was a model for last year's fall fashion show sponsored by the Charlevoix Area Hospital Guild. She will model spring fashions from Charlevoix clothing stores for the Guild's 1992 show Friday, May 22 at Alexander's Restaurant.

Two county tax increases proposed

By Laurie Lounsbury

Calling all voters. It's time to decide if you want 911 service in Charlevoix County. The Charlevoix County Commissioners voted to put the 911 resolution on the August ballot for the voters' decision. The 911 resolution will call for an increase of one mill (a mill is $1 per for every $1,000 of assessed value) a year for two years, which will cover the cost of the 911 start up and equipment, as well as a central dispatch system. After the first two years, the cost will be taken off the tax roll and will become a user fee, placed on people's phone bills.

Commissioner Walt Hufford expressed concern about putting two separate aspects of the 911 system together on the ballot. The two separate issues are the start up costs for 911, which include radio equipment and operating expenses, and the central dispatch system. Commissioner Phil Johnson responded by saying that having a 911 system without central dispatch isn't worth it, so it's an all or nothing situation. The monthly cost for 911 will be $2.25 per phone line.

In other business, the commissioners decided to put a .25 operating mill for the county transit system on the August ballot. Chairman Don Smith followed Johnson's recommendation for the .25 mill, but said, "I think they have too much of an operation, and I'll vote no when it's on the ballot."

Commissioners appointed an ad hoc committee to come up with a job description for a county coordinator. Committee members will be: Commissioners Jim Behling and Hufford, along with Ken Staley, Tom Garlock, Karl Waldner, Sue Erber, and Joan Blanchard.

The resolution eliminating retired county employees dependent benefits was rescinded by the commissioners. A vote was taken to reconsider the retired employee benefit plan, which passed unanimously. A new resolution was passed by the commissioners, which will leave the employee benefit plan as it is until Sept. 1, when an actuarial study will be completed.

Hospital Guild will host Spring Fashion Show May 22

Spring fashions from Charlevoix stores will bloom at the Charlevoix Area Hospital Guild's Luncheon and Fashion Show Friday, May 22, at noon, at Alexander's Restaurant in Charlevoix.

Fashions from Charlevoix stores including Mettlers, Trademark, Clothing Company, Shop of the Gulls, and J. Phillips will be shown. Variety will be the theme of the program with fashions for women of all ages, figures, and types of wear, as well as price ranges, featured.

Rebecca Haney, chairman, says, "Our last fashion show was such a success that we are having a repeat performance; this time with spring fashions. We hope to raise funds for the four scholarships offered each spring by the Charlevoix Area Hospital Guild. Anyone who enjoys being 'in the know' about current fashions will love this show."

The menu features chicken salad and cheesecake. Luncheon will be served during the fashion show so that working people can enjoy the event between noon and 1 p.m. Tickets are $15 and include tax and tip. Tickets are available at Charlevoix stores and from the hospital. Call Kathy B. Johnson at 547-4024.

GENE STEELE
Associate Broker GRI
New Listings Welcome
• Sales
• Marketing
• Consulting
• Development
20 years experience In the Charlevoix Area
Coldwell Banker Schmidt Realtors
547-4444

A Whole New Approach to Senior Care...
Boulder Park TERRACE
Skilled Nursing & Assisted Living Residence

A Distinctive Health Care Residence Emphasizing
• Quality Health Care
• Hospitality
• Courtesy
• Privacy

Opens June 1st, 1992

Boulder Park TERRACE
1467 West Upright
Charlevoix, Michigan
For more information call:
(616) 547-1005

• A non-profit Cooperative program of Northern Michigan Hospital & Charlevoix Area Hospital •

MAY 1992

Obituaries

Richard L. Whiting

Richard L. Whiting, 69, of Palm City, Fla. and Marina Bluffs Condominiums in Charlevoix, died May 10, 1992, at Charlevoix.

A funeral mass was celebrated May 15, at St. Joseph Catholic Church in Stuart, Fla. Interment was in Forest Hills Memorial Park, Palm City.

Mr. Whiting was born in Detroit and moved to Palm City from Lathrup Village, Mich. 16 years ago.

Prior to retirement, he was the owner of Fayette Tubular Products Inc. in Fayette, Ohio for 30 years. He was a graduate of the University of Notre Dame where he belonged to the Monogram Club and the Sorin Society. He was a member of Piper's Landing Golf and Yacht Club and was a life member of the Red Run Golf Club in Royal Oak. He was a member of St. Joseph Catholic Church in Stuart, Fla.

During World War II he served in the U.S. Air Force.

He is survived by two daughters, Kathleen Mary Darst of Columbus, Ohio and Margaret Mary Whiting of Berkley, Mich.; one brother, Robert Whiting of North Palm Beach, Fla. and three grandchildren, Sean and Megan Kearney and Caitlyn Whiting.

The family suggests memorial contributions be made to Hospice of Martin County, 2300 E. Ocean Blvd., Stuart, Fla. 34996.

Arrangements were handled by the Aycock Funeral Home Chapel, Stuart, Fla. Local arrangements were handled by Winchester Funeral Home, Charlevoix.

Rebecca Jane Rhodes

Rebecca Jane Rhodes, infant daughter of Curtis and Della Rhodes of Charlevoix, died May 4, 1992, at Northern Michigan Hospital in Petoskey.

A committal service was held during the 10:30 a.m. worship service Sunday, May 17, at the Charlevoix Assembly of God.

Rebecca Jane is survived by her parents, Curtis and Della Rhodes of Charlevoix; one brother, Tony, and one sister, Krista, both at home; her grandparents, Gordon Wolgamott of Charlevoix, Barbara Storey of Traverse City, and George and Shirley Rhodes of Hagerstown, Md.; and several aunts, uncles and cousins.

Arrangements were handled by the Winchester Funeral Home, Charlevoix.

June Estelle Major

June Estelle Major, 69, of Charlevoix, died May 15, 1992, at Charlevoix Area Hospital.

Interment service was held May 18, at Brookside Cemetery, Charlevoix. The Rev. Lowell Anderson of the Charlevoix Assembly of God officiated.

She was born June 8, 1922, in Maywood, Ill., the daughter of K.J. and Esther E. (Ingram) Pedersen. She moved to Charlevoix three years ago from Orlando, Fla.

She is survived by one son, Stephen J. Agnew of Charlevoix; two grandchildren, Stephanie Joy Agnew of Reno, Nev. and David Jeffery Agnew of Camp Lejeune, N.C.

Arrangements were handled by Winchester Funeral Home, Charlevoix.

BEACONS OF BLESSINGS

by Pastor Merlin R. Wellhousen

Jesus said, "Greater love has no one than this, that he lay down his life for his friends...Peace I leave with you; my peace I give you." John 14:13 and 14:27

In 1868, General John A. Logan, commander-in-chief of the Grand Army of the Republic issued an order setting aside May 30 as a day to decorate the graves of the men who fell in battle during the Civil War. At first, the people called it Decoration Day. Gradually the observance was expanded to include all our war dead and we started calling it Memorial Day. In recent years, we have used it as an occasion to remember all our loved ones who have died and we have changed the date to the last Monday in May so we can have another three-day weekend.

Days like this are important for us, because often we forget those who have gone before us and paved the way for the kind of life-style we are presently enjoying. Today we as Americans are enjoying a time of peace — this peace did not come cheap — peace has its cost; peace has its sacrifice. Our relatives, neighbors or friends bore the cost and sacrifice when they gave their lives to bring us the peace we are enjoying today. We can be thankful for the peace they brought us.

National peace is nice, but there is a different peace which Jesus is referring to. Jesus has offered peace between man and God. Like national peace, the peace that Jesus offers also had its cost and sacrifice. Like national peace, blood was also shed as a cost and sacrifice. Like national peace, there was an enemy. The enemy was not a foreign country, the enemy was invisible, the devil. Like national peace, there was a battle and a casualty: One person, Jesus, fought the battle over sin, death and the devil's power, and gave up His life as a sacrifice for many.

Jesus knew that He was the only one who could offer this peace, because this peace could not be secured by going to war against another nation. This peace could not be earned by our merits. This peace could not be deserved by our good behavior. This peace had its cost and sacrifice, but to Jesus we were worth it.

On this Memorial Day, take some time to consider the cost and sacrifice your loved one paid to grant you the national peace you now enjoy. Also, remember the real peace brought forth by the cost and sacrifice of Jesus!

(Pastor Merlin R. Wellhousen is pastor of the Bethany Lutheran Church in Charlevoix. Beacons of Blessings is provided to the Courier by Wellhousen and other members of the Charlevoix Ministerial Association.)

FAX US YOUR AD (616) 547-4992

FAX ads are subject to credit approval and normal deadlines. The Charlevoix Courier reserves the right to edit, properly classify or decline any ad.

Charlevoix Area Church Services

COMMUNITY REFORMED CHURCH of Charlevoix – Petoskey Avenue
Morning Worship 9:00 a.m.
Sunday School 10:00 a.m.
Morning Worship 11:15 a.m.
Evening Worship 7:00 p.m.
Wednesday Evening (Oct.-May) 7:00 p.m.
Pastor: Larry Groeters ..... 547-9482 ..... or-2509

COMMUNITY CHURCH OF GOD – 202 W. Hurlbut
Sunday School 9:45 a.m.
Morning Worship 11:00 a.m.
Evening Worship 6:30 p.m.
Pastor: Bruce E. Hamilton ..... 547-2875 ..... or-4860

EVANGELICAL LUTHERAN CHURCH (E.L.C.A.) – Corner of Third & Nicholls Street – East Jordan
Sunday Worship 11:00 a.m.
Sunday School 9:45 a.m.
Pastor: Robert Herbon 536-7566

FIRST CONGREGATIONAL CHURCH UNITED CHURCH OF CHRIST – State St. at Park Ave.
Sunday School 10:00 a.m.
Morning Worship (summer) 10:00 a.m.
(winter) 11:00 a.m.
Pastor: Phillip G. Schairbaum ..... 547-9122 ..... or 5803

BETHANY LUTHERAN CHURCH – 1407 Bridge Street
Worship Service 9:30 a.m.
Sunday School 10:45 a.m.
Pastor: Merlin R. Wellhouser 547-9446

SAFE HARBOR SOUTHERN BAPTIST CHURCH – US-31 & Old US-31
Sunday School 10:00 a.m.
Worship 11:00 a.m.
Sunday Evening Bible Study 6:00 p.m.
Reverend: J. Perry Fowler 547-6283

THE FIRST BAPTIST CHURCH AMERICAN BAPTIST CHURCH – M-66 South of U.S. 31
Sunday School 9:45 a.m.
Morning Worship 11:00 a.m.
Evening Service 7:00 p.m.
Wednesday Family Night 7:00 p.m.
Pastor: Michael Dennis ..... 547-4121 ..... or -9785

CHRIST EPISCOPAL CHURCH – State Street at Clinton
Sunday
Holy Eucharist 10:00 a.m.
and Youth Worship Center
Wednesday - Holy Eucharist 12:05 p.m.
Pastor: Landar Carter 547-6322

CHRISTIAN SCIENCE CHURCH – West Clinton Street
Sunday School 11:00 a.m.
Morning Worship 11:00 a.m.
First Wednesday of Month 8:00 p.m.

GREENSKY HILL INDIAN UNITED METHODIST CHURCH – Old U.S. 31 North
Morning Worship 9:30 a.m.
Sunday School 10:30 a.m.
Pastor: Benton Heisler ..... 547-2654 ..... or -5168

BIBLE BAPTIST CHURCH – 904 May Street
Sunday School 10:00 a.m.
Morning Worship 11:00 a.m.
Evening Worship 6:00 p.m.
Thursday Evening 7:00 p.m.
Pastor: James Green 547-4300

ST. MARY'S CATHOLIC CHURCH – South Bridge Street
Saturday Night Mass 5:30 p.m.
Evening before Holy Days 7:00 p.m.
Sunday Masses 8:00 a.m. and 10:00 a.m.
Pastor: James Gardiner 547-6652

BARNARD UNITED METHODIST CHURCH – Barnard at Kiooster Road
Church School 9:00 a.m.
Sunday Worship 10:15 a.m.
Pastor: Bob Bellairs 547-5269

CHURCH OF THE NAZARENE – Corner of U.S. 31 and Waller Rd.
Sunday School 10:00 a.m.
Morning Worship 11:00 a.m.
Evening Service 6:00 p.m.
Wednesday Evening 7:00 p.m.
Pastor: Duane Nelson 547-5711

ASSEMBLY OF GOD – M-66 South
Sunday School 9:30 a.m.
Morning Worship 10:30 a.m.
Evening Service 6:00 p.m.
Wednesday Evening 7:00 p.m.
Pastor: Lowell Anderson ..... 547-9430 ..... or -6232

IRONTON CONGREGATIONAL CHURCH – Ironton
Sunday School 9:45 a.m.
Morning Worship 11:00 a.m.
(summer)
Pastor: Harold E. Kruse ..... Eastport 599-2321

EAST UPRIGHT CHURCH OF GOD – 203 E. Upright
Sunday School 10:00 a.m.
Morning Worship 11:00 a.m.
Evening Worship 6:00 p.m.
Wednesday Evening 7:00 p.m.
Pastor: Robert Zeerip 547-4221
Parsonage 547-2417

TEMPLE B'NAI ISRAEL – Corner Michigan & Waukazoo – Petoskey
Student Rabbi Jonathan Blatch 347-8740
President: H. Willens 347-8033
Greeting 7:45 p.m.
Friday Service 8:00 p.m.

UNITED METHODIST CHURCH – 104 State Street
Sunday School 9:30 a.m.
Sunday Worship 11:00 a.m.
Pastor: Benton Heisler 547-2654 or-5168

NORWOOD UNITED METHODIST CHURCH – Norwood
Sunday Worship 9:00 a.m.
Pastor: Bob Bellairs

Charlevoix Church Services Directory
sponsored by:
Charlevoix County State Bank
First State Bank of Charlevoix
Winchester Funeral Home
Charlevoix Courier
Pat McKeown Ford

Charlevoix Area Church Services

School science fair challenges students' creativity

How do students come up with ideas for the school science fair. They look around. Some look up and some look down.

At the top is Christopher Tille, with his blimp for the science fair. Charts show the difference between helium and hydrogen blimps. They also describe the Hindenburg explosion and Goodyear blimp.

At the right, Taya Drost answers the question, "How does dirty water come clean?" Her project shows household plumbing, both indoors and outdoors..

A hot tip from the police

Rollerbladers, skateboarders, rollerskaters, and users of any other toy devices. This article is for you. With the rollerblading fad in full swing, we thought it would be appropriate to make people aware of the laws that pertain to their use. Before you shell out big money for a pair of blades, be sure that you have a place available to use them. The following laws are for all devices listed above.

City Ordinance section 9.202 prohibits the use of these devices on the sidewalk adjacent to Bridge St. between the bridge to the North and Hurlbut Street to the South.

Uniform traffic code for cities, townships, and villages section R 28.1204 (3.4) states that a person using these devices shall not go on any roadway, except while crossing at a crosswalk. When crossing at a crosswalk the person has the same rights, and shall be subject to all the duties applicable to pedestrians. In section R 28.1201 (3.1) the law makes parents responsible for knowingly allowing their children to break this law.

If you know somebody that uses one of these devices, and may not know these laws, please have them read this article. Our objective is your safety. Please do your part to help us.

(A hot tip from the police is provided to the Charlevoix Courier each week by the Charlevoix City Police Department in an effort to keep Charlevoix a safe place to work and live.)

Strike It Rich! With A Classifed Ad!

Daniel B. Barron and Harry K. Golski

are pleased to announce their formation of a partnership for the practice of law.

BARRON AND GOLSKI

Pine River Building
Bridge Street
Charlevoix, Michigan 49720
(616) 547-9950

MAY 1992

SPORTS

Charlevoix runs away from the field

Ten boys and seven girls qualify for state meet

Other teams? They came. They ran.

None of the other 16 schools even came close to Charlevoix's boys' team in the Class C track Regional meet Saturday.

The Rayders set a school record in the 400 meter relay, qualified 10 runners for state and accumulated a team total of 127 points, more than twice as many as runner up Lake City's 60.5.

Senior sprinter Lance Emig qualified for state in four events, winning the 100 meter relay and running legs on the first place 400, 800 and 1600 meter relay teams.

Luke LaBlance won 400 meter race, placed second in the 800 meter and ran legs of the 400 and 1600 meter relays.

Matt Smith, a junior, won the 800 and 1600 meter races and placed second in the 3200 meter race.

Brian Coolman and Jason VanLoo joined LaBlance and Emig in breaking an 18-year-old 400 meter relay school record by .3 of a second with a time of 44.362.

Mike Sevenski ran in the hurdles and also ran legs in the 800, 1600 and 3200 meter relays.

Other state qualifiers for the Rayders were: VanLoo, a sophomore, in the 100 meters; junior Jason Frabis in the 800, 1600 and 3200 relays; freshman Matt Dickinson in the 3200 relay; sophomore Zach Pajtas in the 3200 meter relay; and freshman Travis Wood in the pole vault.

State finals will take place May 30 at Byron Center.

But we smoked 'em!

Several Rayders place among leaders

Top Charlevoix finishes in Saturday's Regional track meet included the following:

Boys:

First - 3200 relay, (Jason Frabis, Matt Dickinson, Zach Pajtas, Mike Sevenski.

First and second- 100 meter dash, Lance Emig and Jason VanLoo.

First - 800 meter relay, Emig, Frabis, VanLoo, Sevenski.

First - 1600 meter run, Matt Smith.

First- 400 meter relay, Emig, Coolman, VanLoo, Luke LaBlance.

First - 400 meter run, LaBlance.

Fourth and fifth - 300 hurdles, Keith Carey, Sevenski.

First and second - 800 meter run, Smith and LaBlance.

Second and fourth - 3200 meter run, Smith and Mike Bush.

First - 1600 relay, Emig, Frabis, LaBlance, Sevenski.

Fourth - Discus, Larry Skippergosh.

Second - Pole vault, Travis Wood.

Girls:

Second - 3200 meter relay, Anne Schairbaum, Michelle Keem, Elsa Conlan, Becky Bragg.

Second - 100 hurdles, Sheila Siegwart.

Third- 800 meter relay.

Fifth - 1600 meter run, Gina Webster.

Fifth - 400 meter run, Nicole Moore.

Third - 300 hurdles, Siegwart.

Sixth - 800 meter run, Keem.

Fifth - 3200 meter run, Webster.

First - 1600 meter relay, Keem, Moore, Aimee Livingston, Bragg.

Third - Long jump, Jamie Doan.

Siegwart qualified for state as an individual in the 100 hurdles. The 1600 and 3200 relay teams.

Support the merchants who bring you the sports.

CHARLEVOIX COUNTY STATE BANK
A CENTURY OF COMMUNITY INTEREST
CHARLEVOIX • MICHIGAN • 49720
(616) 547-6586
BRANCH OFFICES: M-66 • CHARLEVOIX
ELLSWORTH & EASTPORT

Kwikie Duplicating Centers
111 Antrim, Charlevoix
547-4172

MANUFACTURERS OF WAGONS & BARNS
WOJAN WINDOW & DOOR CORPORATION
Charlevoix, Michigan 49720
Phone: (616) 547-2101
Fax: (616) 547-9237

JACK STEBE CUSTOM CARPENTRY
Building
Remodeling
Siding
Decks
Charlevoix View Drive, Charlevoix
547-9066

WE RECYCLE BOTH
Red and Yellow
Telephone
Directories
Just Bring Them
To Either
The
Petoskey News-Review
or The East Jordan
Post Office, 103 2nd
Street, East Jordan

Petoskey News-Review
319 State Street
Petoskey, Michigan
Hours: Monday-Friday, 8 a.m. to 5 p.m.

Baseball team wins twice

Pitching is the key and Charlevoix's baseball team got good pitching Monday in taking two games from Central Lake.

Wayne Joy and Don Jess combined to pitch a two-hit shut out in the opening game. Jody McGlinch and Ken Olinger struck out a total of seven Central Lake batters on the way to a win in game two.

Charlevoix won the first game 5-0. Joy pitched the first four innings and Jess closed out the final two. Joy struck out three and walked one while Jess struck out three.

Offensively, Joy had two singles. David Skeel doubled, Brandon Webb, Randy Williams and Ed Johnson each singled in the game.

The Rayder bats really came to life in the second game, a 14-3 win. Webb had two doubles, McGlinch singled and tripled, Olinger had two singles, Jess singled and doubled, Travis Blissett doubled and Joy and Luke Porath each singled. Central Lake picked up three runs on three hits.

The two wins send Charlevoix into Thursday's pre-district game with a 10-10 season record. The Rayders got off to a slow start this spring, but have improved their record in recent weeks.

The pre-district game is at East Jordan and will begin at 4:30 p.m.

Basketball player hopes to travel to Europe

Gina Webster, a Charlevoix High School senior has been invited to be part of a United States Basketball team which will play in Europe for 10 days this summer. Webster, the Rayders' leading scorer this past season, is one of 12 girls from Ohio and Michigan who were asked to play.

In order to participate on the team, she must raise approximately $1900. The Medusa Cement Company, First Congregational Church and friends of her family have contributed or are helping her raise money.

Webster will graduate this spring. In the fall she will be attending and playing basketball John Fisher College in Rochester, N.Y., which has one of the nation's top division three college teams.

Gina Webster

The U.S.A. team traveling to Europe will be coached by former Ludington coach Tom Kudwa and Alma College coach Charlie Goffnet.

People who would like to help Webster make the trip may phone 547-2697

Softball team splits games

Charlevoix's girls' softball team won their seventeenth game of their season and then lost their third game of the season against Central Lake Monday.

Both games were close with the Rayders winning the first game 11-10 and losing game two 10-7.

Tammy Holm was the winning pitcher in the first game, allowing nine hits and eight walks while striking out one.

Charlevoix hit well in the game. Waja Wujcik had three singles, Stacy Tilton tripled and singled, Holm doubled and singled, Liz Grunch tripled, Melissa Murray doubled and Angelina Doan singled.

In the second game, four was an unlucky number for the Rayders as the Trojans scored four runs in the fourth inning to break a 4-4 tie.

Mary Jane Grunch was the losing pitcher, giving up nine hits, walking five and striking out two.

Doan had two doubles and a single, Mary Jane Grunch and Melissa Eaton both doubled.

Charlevoix will play a pre-district game Thursday at East Jordan.

Charlevoix's Michelle Keem, center, was one of seven Rayder girls to qualify for the May 30 Class C State track meet at Byron Center. Charlevoix's girls' team placed third in the Regional meet Saturday.

Commemorative run to honor retiring coach

Runners and the families of runners who ran for retiring cross country coach Pete Spiceles between 1976 and 1992 are invited to a commemorative run and picnic in honor of the coach.

The run will begin at 5 p.m. at the high school. It will be followed by a potluck picnic at 6 p.m. at Ferry Beach.

The run will be nothing too brutal. The picnic will feature volleyball, reminiscing and fun. People attending are asked to bring their own table service and a dish to pass.

Runners are asked to RSVP by June 1 by phoning either 547-5476 or 547-5154.

Capture your wedding vows with Wedding Stationery

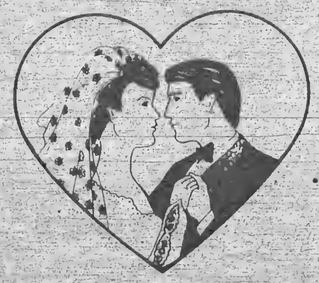

We Join Hands and Hearts From this Day Forward

by Carlson Craft

• INVITATIONS • ANNOUNCEMENTS
• NAPKINS • BRIDAL BOOKS
• ACCESSORIES

Charlevoix Courier
112 Mason St
547-6558

LUBE, CHANGE OIL & REPLACE FILTER
$19.95 Plus tax
• Lubricate chassis
• Change oil (up to 5 qts. 10W-30) Pennzoil
• Install new oil filter
• Check all fluid levels
• Check tire pressure
PAT McKEOWN'S DODGE CITY
547-9700 Hours Mon. - Fri 8-5
2 Miles south of Charlevoix on U.S. 31-S

New In Your Neighborhood?
Still getting over the after-the-move blues? My Welcome Wagon Visit will cheer you up and help you get settled in faster. It's free to you, and there's no obligation.
I'll bring useful gifts, helpful information and cards from local businesses redeemable for even more gifts.
Take a break from packing crates and call me.
Marilyn Izor
547-6733
Welcome Wagon

MAY 1992

Some key arguments

Listed below are some of the main arguments in the Charlevoix Investment Company versus First State Bank of Charlevoix suit

Plaintiff Charlevoix Investment Company (CIC)	Defendant First State Bank of Charlevoix
1. The bank was sold under a secretive process which excluded CIC from bidding.	1. The bank made an exceptional effort to see that the sale was above board. Tom Duke, the bank's majority stock holder is under no obligation to sell, or not sell, to any particular party. Duke chose to exclude Don Parsons and organizations and people associated with him because of Parsons' previous problems with banking regulatory agencies.
2. Despite a lack of cooperation from the bank, CIC made an offer to purchase the bank for $100,000 more than the CB Financial offer which the bank board accepted. In looking after shareholder interests, the bank board has a fiduciary responsibility to look favorably upon the highest bid.	2.The CIC offer was only received after the bank board accepted the CB offer. Bank board members are not required to accept the highest bid, but are obligated to use their best business judgment in making the best deal for shareholders. Given Parsons past difficulties with regulatory agencies, any proposed transaction with Parsons would be subject to a greater level of regulatory scrutiny and quite possibly disapproved. That scrutiny would at the very least result in a costly delay. In addition, the CIC bid was contingent upon being able to secure financing. The CB bid was a cash offer.
3. Don Parsons' wife, Louise, who according to the plaintiffs is the party interested in purchasing the bank, has a net worth of $47 million. Given that net worth, the financial resources are obviously available to support the CIC bid.	3. If that kind of money is available, why was the bid contingent upon being able to secure financing?
4. CIC has standing (a legal term for the right to bring suit) in this matter because it has purchased an option to buy 301 shares of bank stock.	4. CIC does not actually own stock and therefore lacks standing. CIC merely owns an option on 301 shares of stock which amounts to less than one percent of the bank's total outstanding shares.
5. The acquisition of the bank by CB Financial, which already owns Charlevoix County State Bank, will eliminate a competitive banking atmosphere in Charlevoix.	5. There are other banks serving the Charlevoix area. There are also regulatory agencies which enforce antitrust statutes. The parties involved in the proposed merger are already working with the regulatory agencies to make sure they don't violate any statutes.
6. Louise Parsons is a local person who would like to purchase First State Bank so that it can be kept under local ownership. Don and Louise Parsons are members of the Chicago Club in Charlevoix	6. Neither Don nor Louise Parsons are local, nor are their companies. All are generally based elsewhere.
7.Don Parsons' background in banking should not affect the offer made by his wife to buy the bank. Don Parsons' involvement in this matter has been very limited.	7. As bank attorney Lloyd Fel put it, to say Mr. Parsons is not involved with this issue is like saying Lee Iacocca isn't involved with the Chrysler Corporation. The language of banking laws is broad enough to cover Mr. Parsons regardless of whether his wife's name or corporate names are used in an effort to purchase the bank.

...bank case gets its day in court

Continued from page 1

Briefs filed by bank attorneys indicate that, "Mr. Duke, who was acquainted Mr. Parsons' history in Michigan banking declined to return Mr. Parsons' call because of Mr. Duke's conclusion that Mr. Parsons would not be a responsible bidder." The brief also says that Parsons' overtures were rebuffed because of the risk of either regulatory disapproval or at least delays due to increased regulatory scrutiny.

The bank received nine cash offers. The bank board met April 11 and agreed to accept the highest of those offers, an offer made by CB Financial. Earlier this year, CB Financial, a Jackson based holding company, acquired Charlevoix County State Bank.

April 13, CIC made an offer to purchase all outstanding shares of First State Bank for $100,000 more than the highest bid being considered, up to two times the bank's current book value.

Bank president Lou Hollow has compared that to two people agreeing on the purchase of a house for $50,000 and then having a third party rush in at the closing and offer $50,001.

CIC filed suit in Circuit Court April 23. Judge Richard Pajtas denied the plaintiff's request for a temporary restraining order. Pajtas has subsequently turned the case over to Foley.

Since April 23, several pieces of information have been added to the court file. In fact, Monday morning Foley noted the volume of material being filed right up until the court date. He joked that when he heard a plane fly over his home this weekend, he considered having his wife go outside to see if it had dropped additional information about the case.

In an amendment to the original suit, the plaintiffs indicate that it is not Parsons, but is Parson's wife, Louise, who wishes to purchase the bank. The amended suit claims, "It is Louise P. Parsons' intent, if successful with her bid to purchase The Bank, to offer a majority of the Bank shares to other Charlevoix residents in order to maintain the local ownership and integrity of The Bank."

A point of contention interwoven throughout the suit is the issue of local ownership. CIC contends that CB Financial is a "gigantic" holding company and that the acquisition of First State Bank by such a holding company will "injure small businesses who rely on their relationship with their local bank for their borrowing and other banking needs by eliminating competition for business banking services."

The defense argument on that point is that: CB Financial is not a "gigantic" holding company, but ranks fifteenth in size among Michigan bank holding companies; that CB will be sensitive to the needs of bank officials and employees and has had an opportunity to develop a preliminary understanding of how the two banks can best be consolidated to utilize the banks' human resources; and that RPC, CIC and the Parsons are no more local than CB Financial.

Another key issue of contention has been a stipulation in the CIC offer making it "contingent upon obtaining appropriate financing." Attorneys for the bank point out that the CB offer was cash and not contingent upon financing. CIC attorneys further contend that even though the offer is contingent upon financing, Louise Parsons has a net worth of approximately $47 million, therefore financing should not be a drawback. To which the bank attorneys argue, if the plaintiffs have that kind of money available, why is the offer contingent upon financing.

As of press time, Foley had taken a defense motion for summary judgment under advisement, but was hearing initial testimony.

Peace Corps worker returns from Botswana

Christopher Anderson

Botswana, Africa, is a long way from East Jordan. Yet Christopher Anderson, who just returned from Botswana, said that living in Africa made him realize one fundamental fact. "People are quite similar all over the world," he said.

Anderson, a native of East Jordan, spent the last two and a half years in the Peace Corps, as a science teacher in the remote village of Mabutsane, Botswana. He reports that Botswana is doing quite well as an independent, third world

Continued on page 13

Industrial arts students win several state awards

Several Charlevoix Industrial Arts students won state awards for projects and drawings at the State Industrial Arts Awards Competition hosted by the Grand Traverse Resort last week. Winners of ribbons and plaques from Charlevoix Middle School include:

Gary Leitner, 2nd on copper tooled ducks and 4th on a turned walnut and oak bowl.

Carolyn Campbell, 2nd on a set of five cherry bowls and 5th on a turned mahogany bowl.

Robby Bunting, 3rd on a set of two walnut bowls and 10th on a copper tooled picture.

Mike White, 9th on a copper tooled picture and honorable mention on a Michigan clock.

Cam Carr, honorable mentions on at turned wooden bowl, a copper tooled goalie picture and a nautical pulley lamp.

Shay Arnold, Brad Eaton and Ryan Pittman each received honorable mentions on Michigan clocks.

Michael Post, honorable mention on a drawing of a rocket.

Eric Rowell, honorable mention on a nautical pulley lamp.

Jessica Van Guilder, honorable mention on a drawing of a stencil pattern.

Charlevoix High School students with their projects and awards are:

Robby Stradtner, 3rd on a bread box and cutting board.

Scott Campbell, honorable mention on a breadbox and cutting board.

Dan Spang, honorable mention on a set of house plans.

Industrial Arts teachers Jim Jinsky in the Middle School and Richard McLenon and Brian Certa in the high school complimented these students for their awards. Hundreds of exceptional projects made this year's state competition very competitive.

(From left) Middle School Industrial Arts Students (from left) Shay Arnold, Michael Post, Brad Eaton, Cam Carr, Carolyn Campbell, Gary Leitner, Robby Bunting, Eric Rowell, Jessa VanGuilder and Ryan Pittman recently won awards at the State Industrial Arts Fair. Middle school industrial arts teacher Jim Jinsky said that despite very tough competition at this year's fair, Charlevoix students brought home more awards than usual.

...return from Botswana

Continued from page 12

county. The Botswanans have developed a progressive, multi-party democracy while maintaining the traditional rituals of informal tribal law. Anderson says that the two interact well.

Anderson made a swift decision to join the Peace Corps while he was attending Michigan Technical University. A Peace Corps recruiter addressed the students, and as soon as he finished, Anderson started to fill out his application. "I decided right then I wanted to do it," Anderson said.

Anderson found it interesting to travel to the other side of the world and view the United States as others see it from a distance. "It (the U.S.) seems a lot more hurried and concerned; always worrying about the little things, not the big things," said Anderson.

While Botswana is progressing well in some aspects, it remains traditional and primitive in other ways. Extended families live together in compounds, with homes called roundevals, made of dung and mud with a thatched roof. Water is a luxury in the arid land, so townspeople get their water from a centrally located water pipe in the center of the village.

If a person becomes ill in Mabutsane, the bushmen will perform a ritualistic healing dance for the sick person, collapsing at the end of their all night dance in a trance, which they believe allows them to spiritually travel into the soul of the sick person and heal them.

Dr. Michael W. Koskus
Board Certified Audiologist Ph.D., CCC-A

Professional Audiology Service
Hearing Aids
Hearing Testing
Hearing Aid Supplies and Repair

Accepted Insurances:
BCBS Auto Workers/BCBS Retired Teachers
BCBS & Aetna State of Michigan Employees

Office Hours: Mon.-Fri. 8:30-5:00
and evenings by appointment

820 Arlington
Petoskey, MI 49770
616-348-3666

Find a florist in your family room, a barber in the bedroom, and a car dealer in the kitchen.

Now that we've delivered the new Charlevoix-Emmet County Ameritech PagesPlus® Directory, you may find that another one in another room would come in handy. If so, just drop by any location below for a free extra copy. Or call the 800 number, and not only can you get a free local book, you can purchase one for almost any city in the world. So wherever you are, whatever you need can be right next to your phone. The Ameritech PagesPlus. How you get things done.®

Glen's Market & Family Center, 430 N. Lake, Boyne City
Ken's Village Market, 9040 Old Trail Lane, Indian River
Oleson Food Store, Oleson's Shopping Center, Charlevoix
B&J Market, 110 Simpson (US 31), Pellston
Giant Way Store, 1163 US 31 N., Petoskey

1-800-346-4377

AMERITECH PUBLISHING INC.

©1992 Ameritech Publishing, Inc.

Watch those unwanted items disappear
Sell them through Courier Classifieds
547-6558

MAY 1992

BUSINESS

New Italian bakery bakes fine foods

By Laurie Lounsbury

Claudio Tripicchio is no stranger to the wee hours of the morning. He's up every morning at 2 a.m., baking breads and pastries for his new business, Rosa's Italian Bakery. Tripicchio isn't complaining, however. The long nights of baking are a result of the heavy demands for their baked goods that they've experienced during their first week of business.

Tripicchio, along with his wife Maria and his father-in-law Carmine Russo, are launching their new deli and bakery store in Charlevoix after eight years in the bakery business in Sterling Heights. Tripicchio was ready to take his wife and two children, aged seven and twelve, out of the city. Crime, pollution, and other problems that plague large cities prompted his decision. "Down there, I had a gun under the cash register. Here, I've got nothing," Tripicchio said, gesturing to the empty shelf under his cash register.

Tripicchio and his family have vacationed in Charlevoix for six years, having been introduced to the area by Dee Maurer. Maurer now works for them, and credits the popular, Danish style coffee cakes to her Danish influence on Tripicchio.

Tripicchio, who is originally from Calabria, Italy, went to Chef school in Italy for four years before coming to the United States in 1977. He met his wife in Italy, when she was on vacation from her home town of Sao Paulo, Brazil.

Rosa's Italian Bakery, which is named for Tripicchio's mother-in-law, features Italian breads and pastries, cookies, and an Italian deli counter. The store is also well stocked with imported Italian pastas and canned goods. Tripicchio says his specialty item is his own; home made canolli. "The canolli, I do myself. Even if I have to crawl in here, I do it myself. It's a secret recipe, even my wife doesn't know," Tripicchio said. It takes Tripicchio two and a half hours to make enough cream to fill 100 canollis. Excluding the canollis, Tripicchio is happy to teach others the art of bread and pastry cooking. He's looking for more help in the store. "If they want to work, if they want to learn something, we can teach them," Tripicchio said of any potential employees.

Until Tripicchio finds more employees, he and his wife and father-in-law will continue to work long hours. Tripicchio doesn't want to disappoint any new customers who come back and ask for a cookie or doughnut that they took a fancy to the day before. "I haven't had time to get ahead on my baking, but I don't want a customer to be disappointed if I'm out of something," Tripicchio said.

Photo by Laurie Lounsbury

Claudio Tripicchio stands by as his wife Maria rolls out bread dough for Italian bread.

Habitat for Humanity group elects new board members

Two new officers were elected and several other officers were re-elected to the Northwest Michigan Habitat for Humanity board of directors at the board's annual meeting May 13.

Lyle Etcher and Walter Kaufman, both of East Jordan, are the newly elected members. They will serves as members at large.

Re-elected officers include:

Rev. Stan McDougal, Chairman;
Maxine Hough, Vice Chairman;
Dave Knight, Secretary;
Anneke Dhaseleer, Treasurer.

Other members at large are: Jack Armstrong, Lee Britton, Fred Liederbach, Simon Otto and Robert Pluister.

BUSINESS DIRECTORY

PLACE YOUR MESSAGE IN OUR BUSINESS DIRECTORY FOR ONLY $9 PER WEEK. CALL 547-6558.
Charlevoix Courier

WOJAN MILLWORK
Albert E. Wojan
PRESIDENT
Pre-Hung Doors
Wood Moldings
Hardwood Lumber
Wayne Dalton Garage Doors
06988 US 31 SOUTH
CHARLEVOIX, MI 49720
Next to Paul Bunyan Lanes
(616) 547-0123

EVERGREEN
Professional Service
"Keeping Charlevoix Beautiful"
• Landscape, Design & Installation
• Sod, Lawn Seed & Ground Covers
• Flower Gardens
• Irrigation & Installation
• Tree Spade (transplanting)
• Rock Walls, Stone & Brick Pathways
• Shrubs & Evergreens
• Maintenance
• Spring & Fall Cleanup
– Insured Professionals –
Thomas Louiselle
04031 Sequanota Rd. • Charlevoix
(616) 547-6723

CHARLEVOIX AGENCY, INC.
Insurance
Donald R. Vorva
Leslie A. Tolin, A.A.I.
Dorbury Nelson
112 CLINTON - P.O. BOX 5
CHARLEVOIX, MI 49720
(616) 547-4411

Carlson Craft
• ACCESSORIES
• BRIDAL BOOKS
• NAPKINS
• RECEPTION ITEMS
CHARLEVOIX COURIER, 112 Mason St. Phone 547-6558

BUSINESS DIRECTORY

McDuffie Tree Care
• Trimming • Removal
• Storm Damage
• Cabling and Bracing
• General Forestry Consulting
• Timber Stand Improvement
• Clearance For Buildings/Views and Satellite Dishes
• Stump Removal
Free Estimates
599-2699
Mike McDuffie
B.A. Forestry - M.T.U.
MEMBER The National Arborist Association
Fully Insured
Atwood, Michigan

CHRIS CARSON
Builder-Contractor
Licensed Insured
Building Remodeling
547-9881
10390 Fifth St. Charlevoix

BAY SHORE AUTO PARTS
KEEPS NORTHWEST MICHIGAN ON THE MOVE!
NAPA 547-9963 NAPA
1516 S. Bridge Street

GHA
GEORGE HICKS ANDERSON & ASSOCIATES, INC.
THE INSURANCE SOURCE
207 Ferry Avenue • 547-4062
Charlevoix
1 • 800 • 748 • 0414

Sisters Janitorial Specialties, Inc.
• Commercial & Residential
• Ultrasonic Blind Cleaning
Have a mess? Call the Specialists!
547-2635 Terri Smith
Bonded & Insured
547-2517 Ginger Stevens

DESIGN TECH.
RESIDENTIAL HOME PLANNING
ARCHITECTURAL DRAFTING
■ CUSTOM HOMES ■ RENOVATIONS
■ ADDITIONS ■ RENDERINGS
■ REMODELING ■ DECK DESIGNS
Call design Tech for all your drafting needs.
STEVEN L. ROZEMA
TEL. (616) 547-2855
906 BRIDGE ST.
CHARLEVOIX, MI 49720

HAND CARVED BIRDS
Neff's Woodcraft
217 West Lincoln, Charlevoix • (616) 547-2271

CARQUEST
(616)547-6529
1-800-348-4211
CHARLEVOIX CARQUEST
THE RIGHT PLACE TO BUY AUTO PARTS AND MORE!
7:30-5:30 Weekdays
8-4 Saturday
802 BRIDGE ST.
CHARLEVOIX, MI 49720

D & A CONTRACTING
(formerly D.L. Smith & Hoffman Excavating)
09421 Bailey Rd., East Jordan
• Septic Pumping & Installation
• Bulldozing & Grading
• Basements Dug
David L. Smith (616) 536-3594
Arnold N. Smith (616) 536-2242

East Jordan
Family Health Center
601 Bridge Street
East Jordan, MI 49727
RODERIC E. TINNEY, M.D.
Diplomate, American Board of Pediatrics
By Appointment 536-2206

DRENTH BROTHERS, INC.
Since 1948
ROAD BUILDING
EXCAVATING
LAND LEVELING
CLEARING
SAND - GRAVEL - TOPSOIL - FILL DIRT - WASHED STONE
LARGE STONE RIP RAP - BALL DIAMOND DUST
Ellsworth, Michigan 49729
616-588-2345

Hufford Vision & Eye Care
Steven Hufford, O.D.
208 Lake Street
P. O. Box 67
Boyne City, MI 49712
(616) 582-9933
"We examine more than your vision"
Monday through Saturday 9-5:30, Closed Wednesday

NORTHWEST LANDSCAPE MANAGEMENT
Professional Landscape Maintenance
Residential • Commercial • Condominiums
• Sod Hydroseeding
• Irrigation Systems
• Lawn Maintenance
• Boulder & Timber Retaining Walls
• Tree Spade
• Shrubs-Trees-Groundcovers
Free Estimates
547-0506
212 W. Carpenter

LANDON
Landscaping Design & Maintenance
• Spring & Fall Cleanups
• Mulch & Bed Preparation
• Fertilization & Weed Control
• Trees Seeding & Sod
• Design & Installation Services
• Masonry Walls, Walks & Columns
• Flowers-Wild-English-Bog Gardens
• Boulder Walls
TORO Irrigation Products Design & Installation
218 Antrim • Charlevoix • 547-4569

MAY 1992

Classifieds

Placing your ad is easy. Phone 547-6558 and ask for classifieds.

Classified 90¢ per line
Minimum charge of $3.60.
Save 50¢ service charge by paying in advance.
MasterCard and Visa accepted.

Display Classifieds
$6.60 per column inch.
(Display Classified are ads with borders and artwork.)

Notice of Errors
Check your ads. Please report errors immediately. The Charlevoix Courier is responsible only for the first incorrect insertion. Phone 547-6558 so your ad will appear corrected in the following week's paper.

Deadline is 10 a.m. Monday

Classified Index

000 Service Directory Announcements
070 Cards of Thanks*
071 In Memoriam*
072 Found & Free Items
073 Lost Items*
074 Happy Ads*
075 Personals*
078 Special Notices*
077 Licensed Day Care/ Adult Foster Care*
078 Travel/Transportation*
Employment
085 Help Wanted Domestic
086 Help Wanted, Miscellaneous
087 Part-Time Help Wanted
088 Sales Help Wanted
089 Positions Wanted*
090 Schools of Instruction/ Employment Prep.*
Merchandise
096 Auction Sales*
097 Business Equipment
098 Office Equipment
099 Antiques & Collectibles
100-133 Garage & Rummage Sales
134 Misc. Items for Sale
135 Super Savers-Items under $100
136 Musical Instruments
137 Fuel & Firewood*
138 Wood Stoves/Chimneys & Heating Accessories
139 Lawn and Garden
140 Snow Removal Equipment
141 Fresh Foods, Produce & Meat
142 Christmas Trees & Trimming
143 Trading Post
144 Wanted to Buy Miscellaneous
145 Wanted to Rent Miscellaneous
Financial
150 Business Opportunities*
151 Land Contracts/Mortgages*
152 Loans/Investors Wanted*
Real Estate For Sale
154 Business & Income Property
155 Commercial Lots
156 Industrial Property
157 Lots & Acreage For Sale
158 Condominiums Sale/Rent
159 Farms & Farmland
160 Houses For Sale
161 Lake Homes/Frontage
162 Mobile Homes & Sites For Sale/Rent
163 Resort & Vacation Property
164 Wanted to buy Real Estate
Real Estate For Rent
168 Business Places For Rent
169 Apartments/Duplexes For Rent
170 Houses For Rent
171 Resort Property For Rent
172 Rooms For Rent
173 Roommates to Share Rent*
174 Storage Space For Rent
175 Wanted to Rent Real Estate*
Farm-Garden-Livestock-Pets
180 Farm Equipment
181 Livestock & Feeds
182 Horses & Riding Stables*
183 Pets and Pet Supplies
Free Pets*
Automotive
190 Aircraft Sales & Service
191 Autos For Sale
192 Classic/Special Autos
193 Pickups, Vans & Light Trucks
194 Heavy Trucks
195 Heavy Equipment
196 Cars & Trucks Rent/Lease
Recreational-Marine
200 Campers, Motor Homes, Fifth Wheels & Accessories
201 Motorcycles & Accessories
202 Snowmobiles & Accessories
203 Boats & Marine Equip.
204 Sailboats & Accessories
205 Recreational Vehicles For Rent*
Public Notices
209 Bids Wanted*
210 Legal Notices*
* Prepayment Required

SPECIAL NOTICES 076

WE'RE HARD TO FIND ...but darn well worth it! Quilting Barn, "We carry everything needed for quilting!" 1221-A West Conway Rd., between Conway and Harbor Springs, 347-1116. Authorized Pfaff sales and service.)

HELP WANTED 086

LITTLE CAESARS of Boyne City and Charlevoix now accepting applications for Assistant Manager. Full time, uniforms provided. Paid vacation and benefits. Wages based on experience. Apply in person Monday through Friday.
(5-20-2-086)

We are now accepting applications for:
RN's, LPN's, Certified NA, Housekeeping & Laundry
For more information call
547-1005
Boulder Park TERRACE
1467 W. Upright St., Charlevoix

APPLY TODAY
Need work for the summer...
Current job boring...
Need a flexible schedule...
Come to Manpower. Stop by our office and fill out an application.
MANPOWER
444 E. Mitchell
Petoskey
347-3971
Equal Opportunity Employer

SERVICES 003

Introducing Vacation Property RENTAL & MANAGEMENT COMPANY
Professional "worry free" Rental Services for your condominium or vacation home.
Specializing in:
- Weekly, Monthly & Seasonal Rentals
- Waterfront & In-town Homes
- Quality "High-end" Rental Prospects
- Year Round Residential Leases

Call For Information
• 100 Park Avenue, Suite 4, Charlevoix, Michigan 49720
(616) 547-1222 1-800-968-5116

POSITIONS WANTED 089

COLLEGE FEMALE seeks summer live-in position as nanny or housekeeper. Very experienced, excellent references. Polly, 616-796-3214.
(5-20-2-089)

ANTIQUES 099

QUEEN ANNE wingback chairs. Good condition. $600 for the pair. Call 347-6794.
(4-1-tf-099)

OLD ORIENTAL RUGS WANTED
Any size or condition
1-800-443-7740
(5-6-4-099)

GARAGE AND RUMMAGE SALES 100

201 LEWIS, CHARLEVOIX. Saturday, May 23, 9 to 4. Treasures of a lifetime. Lots of household & miscellaneous items, books.
(5-20-1-100)

12354 BIRCHCREST, Pine Pointe, across from the Argonne on Boyne City Road. Friday, 8-noon. Yard Sale
(5-20-1-100)

MISC. ITEMS FOR SALE 134

FOR THE lowest price in firearms and accessories, call 347-1116 after 6 p.m. Your authorized federal firearms licensed dealer.

GAUTHIER PICK-UP Toppers. Aluminum or fiberglass. US 31 South of Meijers, Traverse City, 616-941-4555.
(2-12-tf-134)

WOOD STOVES, CHIMNEYS & HEATING ACCESSORIES 138

WOODBURNING STOVES Mobile Home - Approved. Lopi, Regency, Osburn. Save $. Visit our Cadillac showroom. Call collect 616-775-6831.
(11-27-tf-138)

LAWN AND GARDEN 139

INTERNATIONAL CUB Cadet lawn tractor, 42 inch deck, hydrostatic transmission. $275. 547-1058. Good condition.
(5-20-3-139)

LOTS & ACREAGE FOR SALE 157

GREAT CHARLEVOIX LOCATION In town, northside lot, walking distance to school, stores, and beaches. City sewer and water. $21,500. 547-0826.
(5-20-tf-157)

BUSINESS PLACES FOR RENT 168

1101 BRIDGE Street, Charlevoix. 2,200 square feet for only $800 monthly plus utilities. Will subdivide. Real Estate One. 547-5100.
(10-30-tf-168)

CHARLEVOIX: 900 square feet, next to Bridge. High traffic area. Minimum one year lease, security. $900 per month. 547-4046 (days), 547-6600 (evenings). John Haggard.
(1-29-tf-168)

BUSINESS PLACES FOR RENT 168

New Luxury Executive Office Suites On Round Lake
- Typist, Receptionist, Fax, Phones and Executive Office Furnishings included in rent.
- Breathtaking views of Round Lake, Pine River Channel and the Bridge.
- Skylights, Built-in Bookcases, Fireplaces, Eight Foot Mahogany doors, and Quartz lighting.

Call 547-1042
(6-19-tf-168)

HOUSES FOR RENT 170

CHARLEVOIX IN-TOWN, two bedroom, dining room, attached garage. $450 per month plus utilities. 612-890-8733.
(5-6-1-170)

RESORT PROPERTY FOR RENT 171

RUSTIC 3-BEDROOM furnished cabin. Weekly, May through October. On Lake Charlevoix near Horton Bay. Call Thomas at (313) 728-3455.
(4-1-tf-171)

CLASSIFIED ADS PAY OFF!

STORAGE SPACE FOR RENT 174

STORAGE UNITS available. Charlevoix Mini Storage 547-5838. Closed Thursdays.
(12-28-tf-174)

BOATS & MARINE EQUIP. 203

IRONTON COVE Marina has slips available for the 1992 season. For information call Bill at 616-547-2006.
(1-29-tf-203)

FOR LEASE: Fairport West Yacht Club, 50-foot slip, Round Lake, Charlevoix. Bath houses, lush garden, TV, telephones, electric. Phone 547-0227
(2-19-tf-203)

FOR LEASE: North West Marine Yacht Club, Charlevoix. 30-70 foot slips, club house, pool, laundry, bath house. Phone 547-5552.
(2-19-tf-203)

BOAT SLIPS
Lengths to 60 Feet
From $1200 per season
Includes utilities
Lake Charlevoix-Boyne City
582-2000
(5-6-4-203)

BIDS WANTED 209

Bids being accepted for provision of prepared meals (breakfast and/or lunch) for federally funded preschool program(s) located in Boyne Valley and Ironton. This bid will be for the 1992-93 school year. For bid specification packet, contact: Cynthia J. Herron, Northwest Michigan Human Services Agency, Inc., Child Development Program, 3963 Three Mile Road, Traverse City, MI 49684. Requests for bid packets accepted through COB June 5, 1992.
B(5-20)

Please! Keep Charlevoix Clean!

OTHERS MAY WISH TO USE IT!

Charlevoix Courier

Continued on page 17

Continued from page 16

LEGAL NOTICE 120

STATE OF MICHIGAN
IN THE CIRCUIT COURT FOR THE COUNTY OF CHARLEVOIX

STEPHEN HENRY LIDDICOAT,
Plaintiff
v
File C92-350-15-DM
NATIVIDAD ORANTES GAYTA LIDDICOAT,
Defendant,
/

Scott T. Beatty (P24202)
Attorney for Plaintiff
101 W. Hurlbut
Charlevoix, MI 49720
(616) 547-4059

Natividad Orantes Gayta Liddicoat, in pro per Address and whereabouts unknown.
/

ORDER TO ANSWER

At a session of said Court at the courthouse for said circuit for the County of Charlevoix, Michigan, this 1st day of May, 1992; PRESIDING: The Honorable Richard M. Pajtas

The Plaintiff herein having commenced an action for divorce in this Court; and this Court having considered the Plaintiff's Verified Motion for Service of Process upon the Defendant herein by Publication; and being otherwise fully informed in the premises;

TO: DEFENDANT Natividad Orantes Gayta Liddicoat whereabouts unknown

YOU ARE HEREBY ORDERED to answer the complaint filed in the within matter or take any other action as may be permitted by law, by the filing of such pleadings with this Court at the County Building in Charlevoix, Michigan, 49720, on or before June 17, 1992. If you fail to answer or take other action permitted by law, a Default Judgment may be entered against you.

IT IS FURTHER ORDERED that this Order shall be published once each week for three consecutive weeks in the newspaper known as the Charlevoix Courier, in Charlevoix County, Michigan, to duly notify defendant of the proceedings pending against her.

Date signed: 5-1-92
Richard M. Pajtas,
Circuit Court Judge
L(5-6, 5-13, 5-20)

LEGAL NOTICE 210

PUBLICATION AND NOTICE OF HEARING

STATE OF MICHIGAN
PROBATE COURT
COUNTY OF CHARLEVOIX

FILE NO. 92-9271-NC
91-7154-D

In the matter of Angela Hope Himebauch, Social Security Number 385-82-2344

TAKE NOTICE: On Wednesday, June 10 at 11:45 a.m., in the probate courtroom, City of Charlevoix, Michigan, before Hon. Frederick R. Multhauser Judge of Probate, a hearing will be held on the Petition for Change of Name filed by Angela Hope Himebauch, requesting that the name of Angela Hope Himebauch, be changed to Angela Hope Gregg.

4/29/92
Angela Hope Himebauch
Beaver Island
St. James, Michigan 49782
616/448-2214
L(5-20)

CLASSIFIED PUTS MONEY IN YOUR HANDS

Want To Put A Little MUSCLE In Your Business?
Advertise In
Charlevoix Courier
547-6558

Photo courtesy Connie Shaler

Hundreds of people turned out for the second annual Street Fair held Saturday in Boyne City to benefit Camp Quality.

Approximately $5,000 was raised at this year's event for the camp for children with cancer. An auction was part of the festivities and according to Connie Shaler, an organizer for the event, the auction raised approximately $3,000 of the proceeds. Auction items were donated by several area businesses.

Bands, clowns and jugglers entertained during the day-long event at The Station House in Boyne City.

Organizers plan to make the street party an annual fund-raising event.

May Special
Lawn & Garden
Sell, Rent or Buy:
Lawn Mowers, Fertilizer, Gardening Tools
Flowers, Shrubs, Trees
4 Lines / 7 Days - $12.25 (Save $11.88)
5 News-Reviews, 1 Super Shopper, 1 Charlevoix Courier

COUNTRY HERBS & Blossoms for favorite herbs, perennials, annuals and dried flower plants. 547-6235.

GREAT GIFTS for the garden and gardener. Nicole Studio and Gallery, 2531 US 31 South, Petoskey 347-0227.

INTERNATIONAL CUB cadet lawn tractor. 42" deck, hydrostatic transmission. Good condition. $275. 547-1058.

LILACS: 36" to 48". $3.50 each. 348-1095.

ORGANIC FERTILIZERS: For your garden, lawn, shrubs, trees, fruits, berries. Bradford's, (616)529-6772.

STRAWBERRY PLANTS: Grow your own delicious berries! 25 plants for $3. Also fruit trees for sale. (616)588-6185.

TOP SOIL, 10 yards, great for gardens, well fertilized. Landscaping, excavating, trucking, rock wall, terracing. 536-3633.

TORO MODEL 832: Eight horsepower, 32" cut, riding mower with bagger. Excellent condition, $1,200. 588-6185.

CEDARLINK LANDSCAPE TIMBERS: Precut and pinned for instant garden enclosures or retaining walls. 526-5218.

Call the Classified Department
Petoskey News-Review & Super Shopper 347-2544
Charlevoix Courier 547-6558

MOVING?
NEW ADDRESS

When?
Name
Address
City
State Zip

OLD ADDRESS
(Copy from your mailing label)

Name
Address
City
State Zip

(Please notify us 2 weeks in advance of your address change.)

Charlevoix Courier
P.O. Box 117, Charlevoix, Michigan 49720 547-6558

MAY 1992

On the record

The following birth recently took place at the Charlevoix Area Hospital:

A daughter, Michelle Deanna Finley, born to Joann and Michael Finley of East Jordan, on May 12.

Elsewhere, a son, Kade Leclerc, was born to Constance and Wayne Leclerc of Charlevoix and Shelby Township on March 27. Kade is the grandson of Peter and Sophie Nadai of Warren, and Roland and Ruth Leclerc of New Baltimore.

MARRIAGE LICENSES

The Charlevoix County Clerk recently issued marriage licenses to:

James Donald Skop, 28, of Boyne City, and Cindi Louise Clemenis, 35, of Boyne City.

Gary Lee Erber, 37, of Elmira, and Debra Lynn Zimmerman, 36, of Elmira.

Bradley Patrick Elzinga, 23, of Boyne City, and Teresa Sue Carroll, 23, of Boyne City.

Raymond T. McCall, 25, of East Jordan, and Vicki Teeple, 22, of East Jordan.

DISTRICT COURT

The following cases were recently decided by Judge Harvey C. Varnum in the 90th District Court of Charlevoix County:

Thomas Patrick Kline, 21, Prudenville, attempted resisting and obstructing a police officer. Ten days in jail with credit for two days served, eight days community service work. One year in the court referral program, fines and costs totaling $445.

Gregory Scott Kitson, 23, East Jordan, impaired driving. Three days in jail with credit for one day served, two days community service work. Three months in the court referral program, license suspended for 90 days without restrictions. Fines and costs totaling $400.

Kevin Cash Mankowski, 24, Boyne Falls, no operator's license on person. Fines and costs totaling $60.

Daniel Allen Nachazel, 27, East Jordan, impaired driving. 20 days in jail with credit for one day served, credit for 19 days in Williamsburg Recovery Center. One year in the court referral program, license suspended for 180 days without restrictions. Fines and costs totaling $450.

Kathryn Michelle Lewis, 43, Boyne City, operating under the influence of liquor, first offense. Ten days in jail with credit for three days served, seven days of community service work. One year in the court referral program, license suspended for one year without restrictions. Fines and costs totaling $450.

Charles Leroy McClure, 21, Bellaire, malicious destruction of property under $100. Ten days in jail with credit for one day served, nine held in abeyance. 20 days in the county work program, one year in the court referral program. Fines and costs totaling $260.

William Daniel Thorp, 37, Charlevoix, attempted criminal sexual conduct, fourth degree. 30 days in jail, 30 days community service work. Two years in the court referral program, fines and costs totaling $500.

Harry Bruce Behling II, 24, East Jordan, operating under the influence of liquor, second offense. Ten days in jail with credit for one day served, nine days community service work. One year in the court referral program, license revoked for one year. Fines and costs totaling $550.

Danette Marie Cutter, 21, East Jordan, disturbing the peace. Fines and costs totaling $85.

Shirley Alice Cornstalk, 48, disorderly person, drunk. Ten days in jail with credit for four days served, six days still to serve.

Julia Ann Dawbenspeek, 59, Boyne City, retail fraud in the second degree. Fines and costs totaling $155.

Charlene Lynn Shepard, 27, Charlevoix, operating a motor vehicle without security, and no proof of insurance. Fines and costs totaling $385.

Ernest T Collins, 38, River Forest, Il, impaired driving. Three days in jail with credit for one day served, two days community service work. Six months probation and license suspended for 90 days with restrictions. Fines and costs totaling $450.

Matthew Lee McClanaghan, 28, Charlevoix, impaired driving and unlawful blood alcohol level. 15 days in jail with credit for one day served, 14 days community service work. Six months in the court referral program, license suspended for 90 days with restrictions. Fines and costs totaling $450.

Damon Daniel Norton, 18, East Jordan, failure to stop and identify at a personal injury accident, and driving with license suspended or revoked, denied. 20 days in jail with credit for six days served, 14 days community service work. 14 days in the county work program in lieu of jail. Fines and costs totaling $250.Robert Paul LaBute, 24, Central Lake, impaired driving, third offense. 45 days in jail, one year in the court referral program, license revoked for one year. Fines and costs totaling $550.

Carl James Bayster, 48, Boyne City, operating under the influence of liquor per se, first offense. Three days in jail with credit for one day served, two days community service work. Nine months in the court referral program, license suspended for six months. Fines and costs totaling $400.

Mark Duane Raymond, 24, Charlevoix, assault and battery. 15 days in jail, to be served.

Levi Clifford McClellan, 22, Charlevoix, driving with license suspended or revoked. Fines and costs totaling $380.

Eric Travis Belford, 23, Boyne City, operating a motor vehicle without security. Fines and costs totaling $305.

Jack Lee Temple, 21, Charlevoix, driving with license suspended or revoked, first offense. Fines and costs totaling $380.

Continued on page 19

Elementary school cook Martha Herboldsheimer passes out food to students during the school's annual spring cook-out. The temperature was a bit brisk for the event, but at least there was no rain.

Strike It Rich!
With A Classifed Ad!

CLIP AND MAIL

Charlevoix Courier

Classified

CHECK ✓ THE CLASSIFIED AD OPTION THAT FITS YOUR NEEDS.

❑ CHARLEVOIX COURIER CLASSIFIED
4-line minimum ad:

Weeks	Minimum	Each Additional Line
1	$3.60	$.90
2	$7.20	$.90
3	$10.80	$.90
4	$14.40	$.90

❑ MONTHLY SPECIAL
NEWS-REVIEW, SUPER SHOPPER & CHARLEVOIX COURIER
MAY - LAWN & GARDEN
Lawn Mowers, Fertilizer, Gardening Tools, Flowers, Shrubs, Trees
4 lines only $12.25 (each additional line $3.00). Ad will appear in 7 publications. May be cancelled, but non-refundable.

Write your ad in the blanks below ...
PLEASE WRITE CLEARLY USING ONE SPACE FOR EACH CHARACTER OR LETTER. LEAVE A BLANK SPACE BETWEEN WORDS. NO ABBREVIATIONS, PLEASE.

4 Lines
5 Lines
6 Lines
7 Lines

Please Start my Ad on _____
And Run for Weeks _____
Total amount of Ad $ _____
Mail to:
Charlevoix Courier
Classified Department
112 Mason Street - P.O. Box 117
Charlevoix, Michigan 49720
or call: (616)547-6558

❑ Yes, I subscribe to the Charlevoix Courier.
❑ No, I do not subscribe to the Charlevoix Courier.
Name _____
Address _____
City Zip _____
Phone ( ) _____
Visa or MasterCard # _____
Expiration Date of Card _____
Drivers License # _____
Signature _____

SCRAPBOOK

Before there was the Charlevoix Area Hospital, a wooded trailer park sat on the shores of Lake Michigan, in the hospital's present location. (Photo courtesy of Gloria Gerritsen.)

...on the record

Continued from page 18

Ted Harding Jakeway, 29, Alanson, operating under the influence of liquor per se, first offense. 50 days in jail, to be served. Three months in the court referral program, license suspended for 180 days without restrictions.

Frederick Vern Wiser, 25, East Jordan, disorderly person, and attempting to resist and obstruct a police officer. 90 days in jail, fines and costs totaling $55.

Howard William Neale, 68, Petoskey, impaired driving. Three days in jail with credit for one day served, two days held in abeyance. Nine months in the court referral program, license suspended for 90 days with restrictions. Fines and costs totaling $350.

Glen William Stevens, 22, Boyne City, non-sufficient funds under $50. Fines and costs totaling $105.

Steven Douglas Vercellen, 29, Central Lake, operating under the influence of liquor per se, first offense. 20 days in jail with credit for one day served, 19 held in abeyance. One year in the court referral program, license suspended for 270 days with restrictions. Fines and costs totaling $450.

Mele Seibold Kelly, 29, Grand Rapids, impaired driving. Three days in jail with credit for one day served, two days of community service work. Nine months in the court referral program, license suspended for 90 days, fines and costs totaling $400.

Summer performances being organized

The Bay View Department of Theatre Arts announces its productions and classes for the 1992 summer season.

The play this season will be "The Odd Couple" on July 16, 17 and 18, and the musical will be "The King and I" on Aug. 6, 7 and 8. Willard Pierce will direct both the play and the musical.

Tryouts for "The Odd Couple" will be held 2-4 p.m. Monday and Tuesday, June 22 and 23, in Voorhies Hall. Six men and two women are needed; none are precast.

Tryouts for "The King and I" will be 7-9 p.m. Thursday and Friday, June 25-26, and 2-4 p.m. Saturday, June 27, in Voorhies Hall. William Krusemark of the Bay View artist staff will play the King; all other roles are open. People of all ages are needed as singers, dancers and crew. Singers should bring a song of their choice to the tryouts. Dance and production staff will be auditioned and interviewed. Jeffrey Bell-Hanson will be the music director.

Jane Diller, who directed the Children's Theatre program last year, will return this summer to offer sessions from July 6-31. Three sessions will be offered — two for children in grades 2-4 (in the fall) on Monday, Wednesday and Friday 3-3:45 p.m. and 4-4:45 p.m.; and a session for children in grades 5-6 (in the fall) on Monday, Wednesday and Friday 4:45-5:45 p.m.

Registration for Children's Theatre will be 10 a.m.-noon Monday and Tuesday, June 22-23, at Evelyn Hall. Cost, which includes a T-shirt, is $35 per student; $25 if the student is also enrolled in dance. Preregistration can be made by sending the child's name, grade next fall, T-shirt size and a check made payable to Bay View Youth Theatre, to Sally Smith, c/o Bay View Youth Theatre, P.O. Box 174, Petoskey, Mich. 49770. Preregistration ends on June 23.

Gregory George will choreograph "The King and I" and will again teach dance classes during the Bay View season in ballet I and II, jazz, theatre movement and choreography. George will also offer an exercise class depending on enrollment. Private instruction may be arranged. Registration will be held 10 a.m.-noon Monday and Tuesday, June 22-23.

May Special
Lawn & Garden
Sell, Rent or Buy:
Lawn Mowers, Fertilizer, Gardening Tools
Flowers, Shrubs, Trees
4 Lines / 7 Days - $12.25 (Save $11.88)
5 News-Reviews, 1 Super Shopper, 1 Charlevoix Courier
Call the Classified Department
Petoskey News-Review & Super Shopper 347-2544
Charlevoix Courier 547-6558

WEDDING PREPARATIONS SIMPLIFIED
See us for
Carlson Craft
INVITATIONS
ENCLOSURES
NAPKINS
THANK YOUS
RECEPTION ITEMS
ATTENDANTS GIFTS
Charlevoix Courier
Market Mall
405 Bridge Street
547-6558

Dining Guide
CHARLEVOIX
Terry's Place
Antrim St. (Across from Olsson's)
Charlevoix 547-2799
NANNY'S
CASUAL FOOD AND SPIRITS
Breakfast • Lunch • Dinner
We're always open!
219 FERRY • CHX
547-2960
the Flight Deck Bar
TRY US for Lunch!
US 31 South Charlevoix
547-9219
THE Village PUB
FRIDAY DINNER SPECIAL
All You Can Eat Whitefish $5.95
Lunch & Dinner
7 Days/wk
Charlevoix
• 547-6025
Want to advertise in our Dining Guide? 547-6558

MAY 1992

SPRING SUBSCRIPTION SPECIAL

Brought To You By THE CHARLEVOIX HIGH SCHOOL PERFORMING ARTS STUDENTS

The Charlevoix High School Performing Arts program and the Charlevoix Courier, two organizations that strive to be entertaining and informative, have joined forces. Through the month of May, Charlevoix High School Performing Arts students will be selling one-year subscriptions to the Charelvoix Courier. The Performing Arts program will receive half of the proceeds from subscription drive sales. The sales campaign is open to both new and current subscribers. Current subscribers may simply extend their subscription for another year. Subscribe now before rates increase.

Special graduation section enclosed

Charlevoix Courier

Copyright 1992 Northern Michigan Review Inc. - All Rights Reserved

WEDNESDAY, May 27, 1992 ☐ VOL. 108, NO. 24 ☐ CHARLEVOIX, MICH. ☐ 20 PAGES ☐ 50 CENTS ☐ PLUS ONE SUPPLEMENT

Bank decision expected Friday

Visiting Circuit Court Judge Thomas Foley is expected to issue a decision Friday morning in a lawsuit seeking to stop the sale of First State Bank of Charlevoix.

Early in April the bank board agreed in principal to sell the bank to CB Financial, a Jackson based holding company which earlier this year purchased Charlevoix County State Bank. Shortly after that agreement was announced, Charlevoix Investment Co., a business interest of Donald and Louise Parsons, filed suit to stop the sale.

During four and a-half days in court last week, Foley heard testimony from more than a dozen witnesses, among them a former Michigan Banking Commissioner and a Federal Reserve Board Governor.

The plainuffs' attorneys contend that the bank's majority shareholder, Thomas Duke, and the bank board acted improperly in not providing them with financial information about the bank and not accepting their bid, which they maintain is $100,000 higher than the CB Financial bid of approximately $9.7 million.

Bank attorneys argue that the plaintiffs lack legal standing to bring suit in the case because they don't own any bank stock, but rather only an option on a few shares of stock; that because of Donald Parsons' past problems with bank regulatory agencies any sale to Parsons or people affiliated with him would be subject to intense regulatory scrutiny which would at the very least delay the sale; that the bank board took great pains to see that the sale was handled properly; and that the plaintiff's bid was made after an agreement was made with CB Financial and was contingent upon financing.

Foley is scheduled to issue his ruling at 8:30 a.m. Friday.

Tom Hanna (center left) of the First State Bank's board of directors and mayor Dave Novotny (center right) cut the ribbon at the Grand Opening of First State Bank's new building Wednesday, May 20. The new bank office is located at 201 State Street.

It's been a while since they've had to do this regularly, but local veterans kept in step during Monday's Memorial Day Parade. Despite brisk temperatures, a good crowd turned out to honor those who gave their lives in combat.

Youth center to open May 30

By Laurie Lounsbury

The old Maxbauer Dairy Building is just a week away from becoming the new Club 77, a youth center for Charlevoix's teens. The youth center will officially open Saturday, May 30 at 1 p.m. Parents and teens are invited to attend, and refreshments will be served.

Earl Weir, president of the Board of Directors for the youth center, is taking care of all the last minute details to get the center ready for it's opening day. Light fixtures still need to be hung, and carpet needs to be laid. With Weir's enthusiasm, these tasks should be completed by opening day. Weir's vigor stems from his determination to provide kids with a safe, alcohol and drug free environment.

Club 77 will always have one paid supervisor on the premises, who will be responsible for the building and equipment. It will be up to the parents to provide additional supervision. "The response from parents has been good so far," Weir said. Weir knows what he wants from the adults who volunteer to act as supervisors. He wants them to listen, not to give advice. "Kids don't necessarily want advice, they want to talk and have someone listen. I'll instruct supervisors to listen, not to counsel," said Weir.

Club 77 will be a place for teenagers to go, but Weir has plans

Continued on page 17

MAY 1992

Calendar

AHEAD LINES

27 WEDNESDAY

Zonta Club meets at the Weathervane, 11:45 a.m. All visiting Zontians welcome.

Oddfellows meet at the American Legion, 8 p.m.

City Planning Commission meets at city hall, 7 p.m.

County Board of Commissioners meets at 7:00 p.m. in the county building annex.

Nutritional meals for senior citizens will be served at the Senior Center on Norwood Rd. at 12 noon.

SAVE Support Group (Sexual Abuse Victim Escape) meets. Call 547-4100 for more information.

Northwest Michigan Human Services will distribute food for the Emergency Food Assistance Program beginning at 9 a.m. at the V.F.W. Hall. For more information call 347-9080.

Charlevoix High School Baccalaureate service at the Reformed Church at 7 p.m.

Sports Boosters will meet at the high school at 7 p.m.

28 THURSDAY

Rotary Club meets at Grey Gables for a luncheon meeting.

Bingo at the Senior Citizens Center on Norwood Road, 1 p.m. This is open to the public.

A Young Mothers Ministry will meet at Bethany Lutheran Church at 10 a.m.

29 FRIDAY

Nutritional meals for senior citizens will be served at the Senior Center on Norwood Rd. at 12 noon.

The Petunia Planting scheduled for today has been rescheduled for 5 p.m., Thursday, June 4. People interested in helping should report to a block captain who will be wearing a bright orange vest. There will be a free hot dog picnic in East Park immediately following the planting.

30 SATURDAY

Overeaters Anonymous will meet in the basement of the United Methodist Church at 9 a.m.

The Harbor Light Satellite School Planning Committee will meet at 7 p.m. at the Charlevoix Assembly of God Church, M-66 South.

The Charlevoix Historical Society will sponsor an Open House at Harsha House, 103 State Street, from 1-4 p.m.

31 SUNDAY

The Kiwanis Club urges you to attend the church of your choice.

Charlevoix High School Commencement, 2 p.m. in the high school gym.

1 MONDAY

City Council meets at city hall, 7 p.m.

City Parks and Recreation Commission meets at city hall, 8 p.m.

Nutritional meals for senior citizens will be served at the Senior Center on Norwood Rd. at 12 noon.

Lions Club meets at Stafford's Weathervane for a luncheon meeting.

ACOA/Alonon support group will be held from 6:45 to 8 p.m. at St. Mary's Catholic School, Charlevoix, followed immediately by at 12-step work book study group.

HIV Counseling and Testing at the Health Department. Call 547-6523 for an appointment.

The Divine Drama Bible Class will meet at 7:30 p.m. at Bethany Lutheran Church.

The United Way Board for the 1992 campaign recently held their organizational meeting. Board members are (from left) Bob Rajewski, Greg Withrow, Nancy Porter, Allan Warner, Steve Andrae, Jacquie Mabee, Ellen Zeinert, Kathy Staton, Mike Greeley and Mike Paliwoda.

2 TUESDAY

American Legion meets, 8 p.m.

Nutritional meals for senior citizens will be served at the Senior Center on Norwood Rd. at 12 noon.

Kiwanis Club meets at Grey Gables Inn for a luncheon meeting.

Overeaters Anonymous meets in the basement of the United Methodist Church, 7 p.m.

Women's Resource Center Support Group for women who have experienced abusive relationships will meet at the Community Reformed Church from 1-2:30 p.m. For information call 347-0082.

The Charlevoix Historical Society regular meeting will take place at 7:30 p.m. at Harsha House.

The Charlevoix Public Library will host a Story Hour for children ages 3 to 5 from 10:30-11:30 a.m.

3 WEDNESDAY

Nutritional meals for senior citizens will be served at the Senior Center on Norwood Rd. at 12 noon.

SAVE Support Group (Sexual Abuse Victim Escape) meets. Call 574-4100 for more information.

St. Mary's Rosary & Altar Society meets at 7:30 p.m.

Northern Michigan Alliance for Mentally Ill (AMI) will meet at 6 p.m. at the Fochtman Center in Petoskey.

4 THURSDAY

Charlevoix Rod & Gun Club meets at the club house at 6:30 p.m. for dinner and meeting.

Barnard Grange meets at Grange Hall, 7 p.m.

Junior Barnard Grange meets at Grange Hall, 5 p.m.

Embroiderer's Guild meets at Cross of Christ Lutheran Church, 1400 E. Mitchell St., 7 p.m.

Rotary Club meets at Grey Gables for a luncheon meeting.

VFW Auxiliary meets at the VFW hall at 7:30 p.m.

Bingo at the Senior Citizens Center on Norwood Road, 1 p.m. This is open to the public.

A Young Mothers Ministry will meet at Bethany Lutheran Church at 10 a.m.

Charlevoix Community Blood Drive from 1-6:45 p.m. at the American Legion Hall.

AA and Al-Anon meetings are held at the Charlevoix Alano Club, 104 Mason, Charlevoix. Contact club manager for days and times, 547-9184.

To list your organization's meeting or special event in this section, call Sally Spliti at 547-6558 during regular business hours, or send a card to:

Charlevoix Courier
P.O. Box 117
Charlevoix, MI 49720

A closer look at one segment of the school

(The following story was written for the Courier by Ralph McRae. McRae is a former council member and mayor and continues to be active in a number of civic matters.)

By Ralph McRae

Throughout our nation thousands of school systems are undergoing intense scrutiny. Michigan schools, including the Charlevoix school system, are among the schools being scrutinized. In Charlevoix, a strategic planning committee has been meeting for several months to evaluate the local school system. The thrust of the evaluation of schools is not to say that present educational methods are bad, but it is more a matter of acknowledging that there is room for improvement.

This story will focus on a very small segment of the educational system - the third grade level of Charlevoix Elementary School. Charlevoix's third grade has 92 students who are divided into four classrooms. Pat Carland, Erik Lundteigen, Karen Pierce and Cathy Silberhorn teach the four classes.

For the purposes of this story, each of the four teachers was given a list of 30 questions. In addition, Silberhorn was interviewed to elaborate on the opinions expressed in response to the written questions.

Of the four teachers, two have been teaching for more than 20 years, the other two less than half that long. Two of the teachers were assigned to the third grade, the other two chose third grade because they like to work with children in that age group. All four of the teachers said they are proud of their profession and dedicated to it.

Most of the teachers are now using cooperative methods of education, separating students into small groups. The teachers indicated that there are times when things outside of the classroom, such as the recent divorce of parents, make it difficult for children to concentrate on their studies. They don't see other matters such as family income or

Continued on page 5

Photo by Ralph McRae

Third grade teachers (from left) Pat Carland, Karen Pierce, Eric Lundteigen and Cathy Silberhorn recently returned with their students from the annual third grade excursion to Beaver Island.

Elect

MARY LEE CAMPBELL

SCHOOL BOARD
CHARLEVOIX PUBLIC SCHOOLS
JUNE 8, 1992

QUALIFICATIONS/BACKGROUND

1. Charlevoix resident for 21 years.
2. BA - Michigan State University 1969
   Major: Speech Pathology
   Minor: History, Psychology
   MA - Michigan State University 1970
   Speech Pathology
3. 1970 - 71 Speech Pathologist, Lansing Public Schools
4. 1971 - 74 Speech Pathologist Charlevoix-Emmet Intermediate School District.
5. Member of Charlevoix School Improvement Committee. Member of Middle School, School Improvement Team.
6. Member and first president of the Charlevoix Schools Enrichment Foundation.
7. Currently have children in all three Charlevoix Public Schools
8. Has time, energy and desire to be a contributing member of the Charlevoix Education Systems.
9. Have always had a strong commitment to education.

"The strength of the school system reflects the vitality and progressiveness of the community it serves. I would be honored to be part of the educational team and have a role in promoting excellence in the school and community."

GREAT RATE, RIGHT TERM

5.00% Simple Interest Rate 12 Month

5.09% Annual Effective Yield Certificate

- Interest Compounded Quarterly
- Minimum Deposit $1,000
- Substantial Penalty for early Withdrawal
- Limited Time Offer

REPUBLIC BANK NORTH

Member FDIC

305 E Cayuga St., Bellaire • 533-6121
2530 Main St., Central Lake • 544-5431
880 Munson Ave., Traverse City • 929-1400

MAY 1992

OPINIONS

Local opinions

Question: What brings you to garage sales?

Gerry Decker

Gerry Decker: "Bargains; It's always an opportunity to find something you're looking for- kind of a fun thing to do."

Annie Case

Annie Case: "Kid's stuff, and sometimes you can find something really interesting at a garage sale."

Louis McSauba

Louis McSauba: "It's just interesting. You can find a lot of unique articles you'll never see in the stores."

(If you have a question you would like to see addressed in Local Opinions, please phone the Courier at 547-6558.)

Once again local veterans groups, with the help of contributions from several local organizations and businesses, will be sending several Charlevoix students to Girls' and Boys' State leadership camps.

(Top photo) Attending Girls' State will be (from left) Nancy Wood, Legion Auxiliary, Sheila Siegwart, Julie Gengle, Laura Loder, Christy Siwarga.

(Botoom photo) Attending Boys' State will be (from left) Louie McKenzie, American Legion, Ray Wood, Ed Johnson, John Hess, Gary Arnold, Jason Psihopaidas, Josh Scheels, Jason Frafis, Paul Keehn and Max Novak.

TO START YOUR SUBSCRIPTION
Circle one and enclose your check

Charlevoix, Antrim or Emmet County		Elsewhere	
1 Year -	$29.40	1 Year -	$38.40
6 months	$14.70	6 months -	$19.20
3 months	$7.35	3 months -	$9.60

☐ New ☐ Renewal

NAME _____

STREET OR P.O. BOX _____

CITY _____ STATE _____

ZIP _____ PHONE _____

Subscriptions must be paid in advance.
Mail to

Charlevoix Courier
P.O. Box 117, Charlevoix, MI 49720

Charlevoix Courier

Charlevoix Courier, (USPS 135220)
112 Mason, P.O. Box 117, Charlevoix, Michigan 49720
Phone: (616) 547-6558 FAX: (616) 547-4992

Editor: L. Scott Swanson
Reporter: Laurie Lounsbury
Advertising: Kyle R. Smith
Business Office: Sally Split
General Manager: Ken Winter
Production: Vera Tibble, Pam Otto and Loretta Gofourth

Member of Michigan Press Association
Affiliate Member National Newspaper Association
National Advertising Representative: Michigan Newspapers, Inc.
827 North Washington Ave., Lansing, Michigan 48906
Postmaster: Send Address Changes to Charlevoix Courier,
112 Mason, P.O. Box 117, Charlevoix, Michigan 49720-0117

SUBSCRIPTION RATES:

	Charlevoix, Antrim Emmet Counties	Elsewhere	Seniors
One Year	$29.40	$38.40	$25.00
Six Months	$14.70	$19.20	$12.50
Three Months	$7.35	$9.60	$6.25
Service Persons	$25.00	$25.00	

Special rate for senior citizens living year 'round in Charlevoix is $25.00 per year. All Subscriptions paid in advance. Published weekly on Wednesday mornings. Second Class postage paid at Charlevoix, Michigan.

We reserve the right to refuse any or all advertising or cancel any advertisement at any time. Advertiser must notify the Company within 24 hours if a mistake appears in an ad in order to receive credit. Company will furnish client with a letter of correction and publish a correction in next issue if requested. Liability for error shall not exceed the cost of the space in which the error or omission occured. No credit given for immaterial and unsubstantial errors.

...a close look at third grade

Continued from page 3

whether or not the child is an only child as having an effect on a child's ability to learn. School counselor Gayle Gennett works with the children on some of the distressful situations.

Some of the things outside the classroom which concern teachers are the lack of more latch key programs (places where children can go after school until their parents arrive home from work) and too many children coming to school without having eaten breakfast.

In job related matters, the word tenure was never mentioned by the question of teacher recertification was discussed. All of the third grade teachers keep their educational qualifications up to date and feel teachers should be held accountable and required to maintain high educational standards. Continuing to take educational courses and in-service training seminars are utilized to keep teachers updated in their knowledge and teaching methods. Teachers are evaluated by the school's principal.

Each of the third grade teachers teach five hours per day. Additional time is spent preparing lessons and correcting papers. The teachers are also on various school committees which address problems and develop methods of improving the school system.

The biggest event of the year for third grade students just took place this past week. Each year the entire third grade class takes a two-day field trip to Beaver Island. The Beaver Island trip is in its tenth year. It is a cooperative effort between the teaching staff and several parents and volumteers. The trip is divided into two groups, two classes and a flock of chaperones (one for every three children) in each group.

Out of the Blue

"Why H. Ross Perot?"

Some have asked on the spot.

I once asked it too -- now I ask

"Well...why not?"

--AMOS

Copyright 1992, Charles Duerr

THE LONG AND SHORT OF MAKING MORE ON YOUR MONEY, WHATEVER YOUR ECONOMIC OUTLOOK.

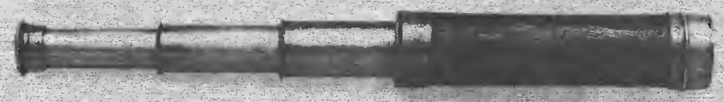

RISING RATE CD FOR THE LONG TERM.

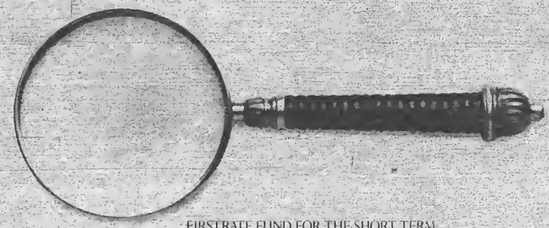

FIRSTRATE FUND FOR THE SHORT TERM.

The economy is recovering. But even the experts can't agree on what interest rates will do.

So First of America has two shrewd ways for you to invest. No matter what your strategy.

The long view.

If you think rates will drop or stay flat, you should go with a longer-term investment and get a rate guaranteed to rise every six months over the next two years. The Rising Rate CD.*

It starts at a bonus rate of 5 percent per annum. And you'll end up earning 6¼ percent for the final term. You can withdraw part or all of your money in the first ten days of every six-month interval without penalty. All it takes to get started is a $1000 deposit.

The short view.

If you predict rates will keep going up beyond this election year, invest short term with the FirstRate Fund.*

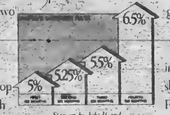

Sign up by July 31 and get these bonus per annum rates.

You'll make a bonus return of 5¾ percent per annum from the day you sign up through July 31.

So the sooner you invest the more you'll make. After July 31, the per annum rate is based on the 91-day Treasury Bill. So if the T-Bill goes up quickly, you'll continue to benefit from it.

A new deposit of $10,000* is required, and you can get your money seven days after notifying us.

It's a respectable rate of return plus liquidity in these uncertain times.

Of course, your investments are FDIC insured up to $100,000 per depositor. And bonus offers are good through July 31.

Call or visit the office nearest you. Because no matter what your point of view, you can't go wrong investing with us.

5.75% FirstRate Fund Rate

Sign up now, and earn this bonus per annum rate through July 31.

ONE OF THE MIDWEST'S BIGGEST BANKS, BUT ONLY WHEN YOU WANT US TO BE. FIRST of AMERICA.

*Substantial penalty for early withdrawal. *Minimum $10,000 balance required on First Rate Fund. This offer is available to individuals and sole proprietors only, and the bank reserves the right to limit the amount deposited. For information call us at: 547-4031 Member FDIC Equal Housing Lender.*

MAY 1992

Montgomery - Carpenter

Wayne Carpenter & Kelly Jo Montgomery

Kelly Jo Montgomery and Wayne Leon Carpenter II are announcing their engagement. The bride elect is the daughter of Francis and Suzanne Montgomery of Elmira. She is a 1987 graduate of Boyne City High School, and is employed at Manthei Inc. of Petoskey.

The bride's fiance is the son of Wayne and Lynda Carpenter of Ellsworth. He is a 1988 graduate of Ellsworth High School.

A July 3, 1993 wedding is planned in the gazebo at the Carpenter home in Ellsworth.

Carpenter - Schiemann

Scott Schiemann & Tresha Jo Carpenter

Tresha Jo Carpenter and Scott Jefferey Schiemann have announced their engagement. The bride elect is the daughter of Wayne and Lynda Carpenter of Ellsworth. She is a 1990 graduate of Ellsworth High School and is currently employed at Charlevoix Screen Masters.

The bride's fiance is the son of Kenneth and Janet Schiemann of East Jordan. He is a 1986 graduate of Beaverton High School, and attended Mid Michigan College in Harrison. He is presently employed at Northern Diecast in Harbor Springs.

A July 18 wedding is planned.

90th birthday celebrated

Ruth Hair

The family of Ruth Hair hosted a party in honor of her 90th birthday, May 9 at Hayes Township Hall. The surprise party brought together many of Hair's friends, neighbors and former students.

Davis 50th anniversary

Clint and Mildred Davis recently celebrated their 50th Wedding Anniversary at a party hosted by their children and spouses: Richard and Karen Davis and Glen and Pat (Davis) Crawford. The party took place at the Davis Second Chance Pavilion, near Central Lake and was attended by 150 guests.

The couple received a beautiful and unusual patchwork quilt made by the employees of Second Chance Body Armor. Each employee contributed a section of the quilt and it included pictures of the anniversary couple. They were also presented a collage of pictures, assembled by their children, depicting the last 50 years of their lives.

A longtime friend, Al Cimarelli, played the anniversary waltz on the accordion by special request.

Clint & Mildred Davis

Dr. Michael W. Koskus
Board Certified Audiologist Ph.D., CCC-A

Professional Audiology Service
Hearing Aids
Hearing Testing
Hearing Aid Supplies and Repair

Accepted Insurances:
BCBS Auto Workers/BCBS Retired Teachers
BCBS & Aetna State of Michigan Employees

Office Hours: Mon.-Fri. 8:30-5:00
and evenings by appointment

820 Arlington
Petoskey, MI 49770
616-348-3666

Cataract Surgery
Lens Implantation
Laser Surgery

• Outpatient Eye Surgery • Treatment of Eye Disorders

Jeffrey K. Chaulk, M.D.
103 Clinton Street
Charlevoix
616-547-2901
Patients seen by referral only.

New In Your Neighborhood?

Still getting over the after-the-move blues? My Welcome Wagon Visit will cheer you up and help you get settled in faster. It's free to you, and there's no obligation.

I'll bring useful gifts, helpful information and cards from local businesses redeemable for even more gifts.

Take a break from packing crates and call me.

Marilyn Izor
547-6733
Welcome Wagon

WE RECYCLE BOTH
Red and Yellow
Telephone Directories
Just Bring Them To Either The
Petoskey News-Review
or The East Jordan Post Office, 103 2nd Street, East Jordan

Petoskey News-Review
319 State Street
Petoskey, Michigan
Hours: Monday-Friday, 8 a.m. to 5 p.m.

DO YOU HAVE WHITE ELEPHANTS IN YOUR HOUSE? A CLASSIFIED AD WILL PUT THEM TO WORK.
CALL 547-6558

SMALL ADS COMMAND ATTENTION!

Historical Society to discuss ghost towns

Ghost towns and settlements that formerly had a Post Office in Charlevoix County will be the subject of the program at the Charlevoix Historical Society beginning at 7 p.m., Tuesday, June 2. The program will be at the Harsha House Museum at 103 State Street. The event is open to the public and there is no admission charge.

Featured speaker will be Charles F. Johnson. Johnson is an authority on ghost towns and settlements that formerly had Post Offices in Charlevoix County and has identified and located about 80 of them. A native of Michigan, Johnson now lives in Grand Rapids. He is a veteran stamp dealer, now retired and will tell about the first settlers of these long-ago towns, their first Postmasters, the dates these Post Offices were active, and other pertinent information about them.

Johnson has an interesting background. He has a degree from Central Michigan University with majors in Languages, Business and Social Science and a minor in History. He did post graduate work at the University of Michigan. He served in the 1st Marine Division during the Korean War. He worked for the Grand Rapids Press for 15 years and as a columnist for the Lake County Star.

"What's all the noise in Ellsworth?"

"The phones are getting quieter."

Today Ellsworth enters a new era in phone service. Ellsworth customers whose phone numbers begin with 588 will find dialing faster. Conversations clearer. And their phones, a lot smarter—because GTE has installed a new, state-of-the-art electronic switching system.

Expect a few changes in the way you make calls. You'll need to begin dialing within 15 seconds after lifting the receiver. And if you wait more than 15 seconds between digits, you'll need to hang up and dial again.

A few of you may be experiencing interrupted service on your push-button-tone telephones. If you are, please call GTE for Touch Calling service.

Listen for a different dial tone when you pick up the phone today. Then start talking, Ellsworth. The future's here.

GTE

THE POWER IS ON

MAY 1992

Obituaries

John J. Fratrick

John J. Fratrick, 78, of Charlevoix, died May 22, 1992, at Northern Michigan Hospital in Petoskey.

Funeral service was held at 10 a.m. Monday, May 26, at the Winchester Funeral Home in Charlevoix. The Rev. James K. Gardiner from St. Mary's Catholic Church of Charlevoix officiated. Burial was in Brookside Cemetery, Charlevoix.

Mr. Fratrick was born March 11, 1914, in Chicago, Ill., the son of John Jr. and Christina (Juriga) Fratrick.

He moved to Charlevoix in 1930. On April 30, 1938, he married the former Mildred Ager in Charlevoix.

Mr. Fratrick worked for the Charlevoix County Road Commission for 10 years from 1946-56. He also worked for American Mold until 1978 when he retired after 22 years.

After his retirement, Mr. Fratrick worked as a caretaker at the Belvedere Club in Charlevoix.

He was a member of the Barnard Grange and the Charlevoix County Farm Bureau.

Survivors include his wife, Mildred; two sons, Ronald of Davison and John W. and his wife Nancy of Charlevoix; one daughter, Carol Fratrick of Charlevoix; two grandchildren, Rhonda and Catherine; one great-granddaughter, Savannah; one brother, George and his wife Pauline of Albuquerque, N.M. He was preceded in death by one son, Edward, two brothers, Fred and Edward, and one sister, Rose Sladek.

Arrangements were handled by the Winchester Funeral Home of Charlevoix.

Herman Sitzema

Herman Sitzema, 84, of Ellsworth, died May 23, 1992, at his home.

Funeral service was at 2 p.m. Monday, May 26, at the Ellsworth Christian Reformed Church with the Rev. James Heneveld officiating. Burial will be in Ellsworth Cemetery.

Mr. Sitzema was born Sept. 14, 1907, in Banks Township, the son of Ralph and Anna (Hoogerheide) Sitzema.

He married the former Henrietta Goossen on June 28, 1928, in Grand Rapids. The couple moved to Ellsworth in 1948 and Mrs. Sitzema died in 1980.

On Jan. 4, 1989, he married the former Jennet Reamsma in Clearwater, Fla. and she survives. The couple made their home in Ellsworth.

"Harm" was self employed in refrigeration service. He was a member of the Ellsworth Christian Reformed Church.

Survivors include his wife, Jennet; one son, Ron of Charlevoix; one daughter, Mrs. Charles (Doris) Henning of Grand Rapids; seven grandchildren; 15 great-grandchildren; three brothers, Ralph (Bud) of Detroit, James of Muskegon and Marion of Ellsworth; three sisters, Mrs. Marie Doty of Grand Rapids, Mrs. John (Agnes) Klooster of Ellsworth, and Mrs. Versile (Katherine) Klooster of Ellsworth; several nieces and nephews.

The family suggests memorial contributions be made to the organization of choice.

Arrangements were handled by the Hastings Funeral Home of Ellsworth.

George Bradbury

George R. Bradbury, 81, of University City, MO and Charlevoix died May 7 in St. Louis following a brief illness.

A funeral service took place May 11 at the First Presbyterian Church in University City with burial in Oak Grove Cemetery.

Mr. Bradbury was a vice president of First National Bank prior to his retirement in 1975. He began his career in banking in the 1930s.

He was a deacon and trustee at the First Presbyterian Church in University City.

Survivors include: his wife, Mildred Bradbury; a daughter, Allison Kitchen of Titusville, Fla.; two sons, George R. Bradbury of Kirkwood, MO and John R. Bradbury of Overland, MO; seven grand children and a great grandchild.

Bradbury's grandfather lived in Charlevoix and built the home at 401 Mercer in 1902. Mr. Bradbury visited Charlevoix every summer and following his retirement stayed at 401 Mercer each summer from June to October.

BEACONS OF BLESSINGS

by REV. BENTON HEISLER

Dorothy, after a long and event-filled journey, is finally able to leave the land of Oz and return home. She simply closes her eyes and clicks together her ruby slippers, while all the time repeating, "There's no place like home..."

A home is safe, secure, steadfast and stable unless it's shattered by dysfunction or tragedy. It's meant to be a place where routine and order offer some sense of peace in the midst of circumstances and demands that alter and interrupt.

The child among us and within us can sometimes be heard crying out, "I just wanna go home!"

For some there is no "home". Circumstances beyond their control have affected their existence. For others the consequences of poor choice or dysfunctional addictive behavior have led to the loss of nearly all they possess. They wander aimlessly searching for a "home" and hope.

A true sense of "home" is often more spiritual and experiential than a physical abode. A true "spiritual home" has its very being in God and the presence of the Divine Spirit.

To be spiritually homeless is to be eternally alone, separated from God, cut off from love.

That is not God's vision or desire for you and me. God sent His son Jesus to teach us of the depth of God's love.

God has given us God's vision in the words of the Scriptures and extends to us the invitation to "come home". Indeed there is "no place like home." I invite you seek out a congregation in which to worship God and experience God's love and grace.

(Rev. Benton Heisler is pastor of the United Methodist Church in Charlevoix. Beacons of Blessings is provided to the Courier by Heisler and other members of the Charlevoix Ministerial Association.)

Charlevoix Area Church Services

COMMUNITY REFORMED CHURCH of Charlevoix
Pleloskey Avenue
Morning Worship 9:00 a.m.
Sunday School 10:00 a.m.
Morning Worship 11:15 a.m.
Evening Worship 7:00 p.m.
Wednesday Evening (Oct.-May) 7:00 p.m.
Pastor: Larry Grooters ..... 547-9482 ..... or-2509

COMMUNITY CHURCH OF GOD
202 W. Hurlbut
Sunday School 9:45 a.m.
Morning Worship 11:00 a.m.
Evening Worship 6:30 p.m.
Pastor: Bruce E. Hamilton ..... 547-2875 ..... or-4650

EVANGELICAL LUTHERAN CHURCH (E.L.C.A.)
Corner of Third & Nicholls Street
East Jordan
Sunday Worship 11:00 a.m.
Sunday School 9:45 a.m.
Pastor: Robert Herbon 536-7566

FIRST CONGREGATIONAL CHURCH UNITED CHURCH OF CHRIST
State St. at Park Ave.
Sunday School 10:00 a.m.
Morning Worship (summer) 10:00 a.m.
(winter) 11:00 a.m.
Pastor: Philip G. Schairbaum ..... 547-9122 ..... or 5803

BETHANY LUTHERAN CHURCH
1407 Bridge Street
Worship Service 9:30 a.m.
Sunday School 10:45 a.m.
Pastor: Merlin R. Wellhouser 547-9446

SAFE HARBOR SOUTHERN BAPTIST CHURCH
US-31 & Old US-31
Sunday School 10:00 a.m.
Worship 11:00 a.m.
Sunday Evening Bible Study 6:00 p.m.
Reverend: J. Perry Fowler 547-6263

THE FIRST BAPTIST CHURCH AMERICAN BAPTIST CHURCH
M-66 South of U.S. 31
Sunday School 9:45 a.m.
Morning Worship 11:00 a.m.
Evening Service 7:00 p.m.
Wednesday Family Night 7:00 p.m.
Pastor: Michael Dennis ..... 547-4121 ..... or -9765

CHRIST EPISCOPAL CHURCH
State Street at Clinton
Sunday
Holy Eucharist 10:00 a.m.
and Youth Worship Center
Wednesday - Holy Eucharist 12:05 p.m.
Pastor: Lander Carter 547-6322

CHRISTIAN SCIENCE CHURCH
West Clinton Street
Sunday School 11:00 a.m.
Morning Worship 11:00 a.m.
First Wednesday of Month 8:00 p.m.

GREENSKY HILL INDIAN UNITED METHODIST CHURCH
Old U.S. 31 North
Morning Worship 9:30 a.m.
Sunday School 10:30 a.m.
Pastor: Benton Heisler ..... 547-2654 ..... or-5168

BIBLE BAPTIST CHURCH
904 May Street
Sunday School 10:00 a.m.
Morning Worship 11:00 a.m.
Evening Worship 6:00 p.m.
Thursday Evening 7:00 p.m.
Pastor: James Green 547-4300

ST. MARY'S CATHOLIC CHURCH
South Bridge Street
Saturday Night Mass 5:30 p.m.
Evening before Holy Days 7:00 p.m.
Sunday Masses 8:00 a.m. and 10:00 a.m.
Pastor: James Gardiner 547-6652

BARNARD UNITED METHODIST CHURCH
Barnard at Klooster Road
Church School 9:00 a.m.
Sunday Worship 10:15 a.m.
Pastor: Bob Bellairs 547-5269

CHURCH OF THE NAZARENE
Corner of U.S. 31 and Waller Rd.
Sunday School 10:00 a.m.
Morning Worship 11:00 a.m.
Evening Service 6:00 p.m.
Wednesday Service 7:00 p.m.
Pastor: Duane Nelson 547-8711

ASSEMBLY OF GOD
M-66 South
Sunday School 9:30 a.m.
Morning Worship 10:30 a.m.
Evening Service 7:00 p.m.
Wednesday Evening 7:00 p.m.
Pastor: Lowell Anderson ..... 547-6438 ..... or -6232
Youth Pastor ..... Joe Johnston

IRONTON CONGREGATIONAL CHURCH
Ironton
Sunday School 9:45 a.m.
Morning Worship 11:00 a.m.
(summer)
Pastor: Harold E. Kruse ..... Eastport 599-2321

EAST UPRIGHT CHURCH OF GOD
203 E. Upright
Sunday School 10:00 a.m.
Morning Worship 11:00 a.m.
Evening Worship 6:00 p.m.
Wednesday Evening 7:00 p.m.
Pastor: Robert Zeeryp 547-4221
Parsonage 547-2417

TEMPLE B'NAI ISRAEL
Corner Michigan & Waukazoo
Petoskey
Student Rabbi Jonathan Balch 347-8740
President: H. Wilkens 347-8033
Greeting 7:45 p.m.
Friday Service 8:00 p.m.

UNITED METHODIST CHURCH
104 State Street
Sunday School 9:30 a.m.
Sunday Worship 11:00 a.m.
Pastor: Benton Heisler ..... 547-2654 or 5168

NORWOOD UNITED METHODIST CHURCH
Norwood
Sunday Worship 9:00 a.m.
Pastor: Bob Bellairs

Charlevoix Church Services Directory
sponsored by:
Charlevoix County State Bank
First State Bank of Charlevoix
Winchester Funeral Home
Charlevoix Courier
Pat McKeown Ford

Charlevoix Area Church Services

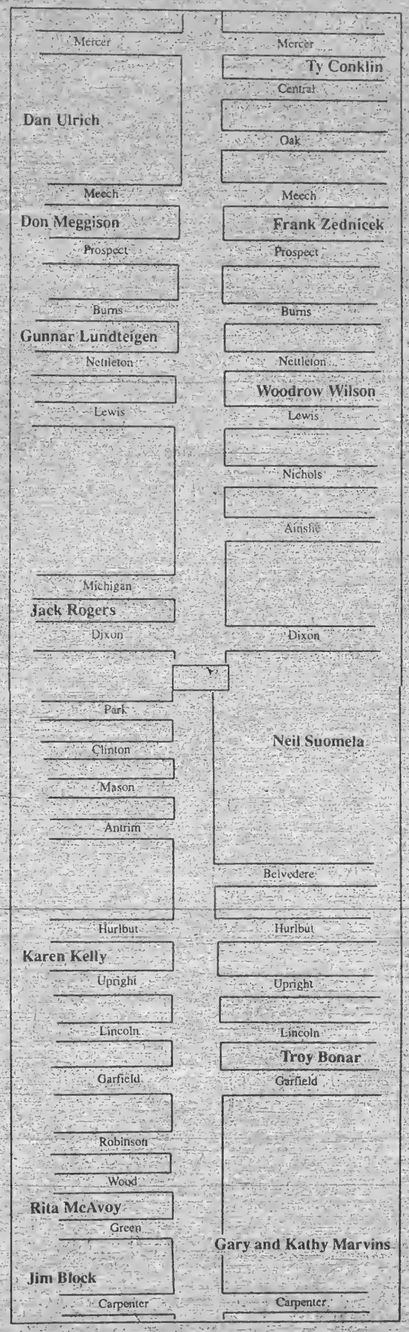

Charlevoix people prepare to place their bloomers at the roadside

We've been patient and waited on spring as long as we can. Warm weather or not, 50,000 petunias are going in the ground between 5 p.m. and 6 p.m., Thursday, June 4.

The captains are in place and foot soldiers are being marshalled for the annual Operation Petunia. People interested in helping plant petunias need only to show up and report to the block captains who will be wearing orange vests.

Block captains for this year's planting are: Dan Ulrich, Ty Conklin, Don Meggison, Frank Zednicek, Gunnar Lundteigen, Woodrow Wilson, Jack Rogers, Neil Suomela, Karen Kelly, Troy Bonar, Rita McAvoy, Gary and Kathy Marvins and Jim Block. (See accompanying map at left)

Block captains will validate each planter's ticket which allows the planter to enjoy the Petunia Picnic beginning in East Park at 6 p.m.

The picnic's main course will be hot dogs contributed by Oleson's and cooked by local Rotarians. Potato chips, ice cream and Coca Cola will accompany the dogs.

Operation Petunia is sponsored by Keep Charlevoix Beautiful Inc. The major fundraiser for the project is a dinner and auction party which is scheduled for July 28 this year.

A Whole New Approach to Senior Care...
Boulder Park TERRACE
Skilled Nursing & Assisted Living Residence

A Distinctive Health Care Residence Emphasizing
• Quality Health Care
• Hospitality
• Courtesy
• Privacy

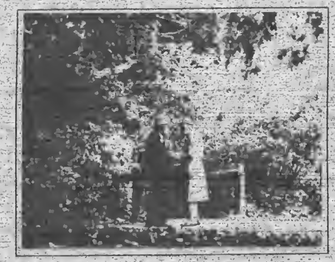

Open House
May 30
1-4
come and visit our new health care residence.

Boulder Park TERRACE
1467 West Upright
Charlevoix, Michigan
For more information call:
(616) 547-1005

• A non-profit Cooperative program of Northern Michigan Hospital & Charlevoix Area Hospital •

MAY 1992

Perot petition drive scheduled May 28

A petition drive to place the name of H. Ross Perot on the presidential ballot will take place from 7 p.m. to 9 p.m. Thursday, May 28 at the Weathervane Terrace Hotel. Qualifying petitions to get Perot's name on the Michigan presidential ballot will be available for all registered voters.

In addition to petitions, bumper stickers, window decals, t-shirts, lapel buttons etc. will also be available. A video recording of Perot's speech to the National Press Club will also be played during the drive.

For additional information, phone Charles D. Van De Car Jr. at 347-2241 or Steve Overton at 347-1600.

Congressional candidate Ruppe to visit May 28

Republican primary congressional candidate Phil Ruppe will be in Charlevoix at 8 a.m. Thursday, May 28 at Nanny's Restaurant. Ruppe will be hosting a town meeting and news conference. Ruppe was the featured speaker at the Charlevoix County Republican Party Lincoln Day Dinner May 2. A short time later he announced his candidacy for the congressional seat currently being held by Bob Davis. Davis has decided not to seek re-election.

Almost 100 third grade students took a two-day trip to Beaver Island. The annual excursion is something the third graders have come to look upon as the highlight of their school year. Parents are brought along to chaperone the trip at a ratio of one adult for every three children.

Art Fair preparations have already started

A summer art fair that has managed to remain true to its origins as a fine arts exhibit is increasingly a rarity.

Charlevoix's annual Waterfront Art Fair, (Saturday, August 8), is one of the rare breed, filling the mid-town park, overlooking Round Lake Harbor, with the works of some of the country's finest contemporary artists.

For its focus, the Charlevoix Waterfront Art Fair is receiving kudos from fair goers and artists alike.

From 9 a.m. to sunset, Charlevoix's waterfront park, is turned into an open air gallery. A panoply of colors, a range of fine arts, from paintings to jewelry, sculptures to fiber work, photography to ceramics, are exhibited by artists carefully selected during spring juring sessions.

"The result is," says art fair organizer Suzi Reis, "we attract really exciting artists, and the people who come to the show can focus on the art.

"The is our thirty fourth year of bringing some of the best artists in the country to Charlevoix," Reis continues. "We've found that the artists appreciate the totally art atmosphere of the day, and we know buyers and collectors take this fair very seriously.

"And we know people have fun. Where else can you see a collection of the best of contemporary art in such a fantastic setting," Reis asks, rhetorically.

"The Charlevoix show is a good marriage of knowledgeable art patrons and fine art," states Michigan sculptor David McCarthy, a five-year exhibitor at the fair. "Charlevoix's fair has the best reputation in the state for quality and constancy of art.

"As an artist, atmosphere is important because I want to meet the people for whom I am doing my life's work, McCarthy continues. "Festivals with clowns and food discourage serious art collectors," he added.

Internationally known expressionist, Manfred Heine-Baux, of Ontario, Canada, exhibited at Charlevoix's show for the first time last year.

"What impressed me was the quality of the audience," Heine-Baux says. "They came to see art. They asked questions. The audience was incredible. I don't think you get that in a mixed event. Of course, I am a little bit of an old fashioned European," notes the artist who was born in Munich and trained throughout Europe.

Thirty four years ago a small group of Charlevoixans, determined to bring fine art into northern Michigan, held the first Waterfront Art Fair. Collaborating with artists affiliated with art departments in major Michigan universities, the Detroit Institute of Art, and Detroit's Center for Creative Studies, the art fair's founders established the tone for the Charlevoix fair.

Randall Higdon, a watercolorist from Coloma, Michigan, first exhibited in Charlevoix in 1978. As a young aspiring full-time painter, he participated in up to 15 outdoor shows a year, now he limits his shows to three, and concentrates on galleries.

"Charlevoix has been very good for me," he reflects. "That's why I continue to show there. I appreciate that the people who come are coming to see art."

Watercolorist Pam Kessler from Clarkston, Michigan, echoes Higdon.

"Charlevoix is one of the few where the focus is on art and not on all the side shows. I've been involved with Charlevoix for a long time and it is one of my best shows. I hope it stays the way it is," says Kessler whose newest works in her floral series revolve around orchids.

A bowling showdown

Charlevoix and East Jordan senior bowlers from senior citizen centers in the two squared off in a bowling challenge May 8 at Paul Bunyan Lanes in Charlevoix. The Charlevoix seniors made good use of the home lane advantage and won the challenge by more than 200 pins. The trophy is on display at the Charlevoix Senior Center.

"We are delighted to get the trophy back again this year," said Charlevoix Senior Center Director Sherry Black. "We have the perfect spot for it."

After bowling, the senior citizens got together for lunch at the Charlevoix Center where awards were distributed to the top bowlers.

FINAL WEEK

SPRING SUBSCRIPTION SPECIAL

Brought To You By

THE CHARLEVOIX HIGH SCHOOL PERFORMING ARTS STUDENTS

and The Charlevoix Courier

MAY 1992

SPORTS

Rayders win boys' and girls' 1992 division track titles

Boys' team wins by 71 points while girls set three school records

It wasn't so much a question of which team was going to win the Lake Michigan Division track meet. It was more a question of how they were going to go about doing it and what records they were going to set in the process.

Charlevoix won both the boys' and girls' meets. Rayder boys' coach Hal Evans juggled his lineup while Rayder girls' coach Ken Pludc saw his team break three school records.

The Rayder boys' team totaled 153 points, 71 points better than second place Boyne City with 82. Traverse City St. Francis was third with 63 points while Kalkaska, Mancelona, Harbor Springs, Elk Rapids and East Jordan completed the field.

Charlevoix's girls' team compiled 126 points. Kalkaska was second with 100 points and East Jordan third with 79 points. Elk Rapids, Traverse City St. Francis, Boyne City, Harbor Springs and Mancelona completed the field.

In the boys race, Luke LaBlance ran the 200 meter race for the only the second time this year. Normally he runs the 800 meter race in addition to the 400 meter race and two relays. The switch to the 200 meter didn't seem to do him any harm. He won.

Keith Carey and Chris LeButt ran legs on the winning 1600 meter relay team. Carey is normally a hurdler while LeButt is a distance runner from the cross country team. Mike Sevenski, another hurdler, also ran on two relay teams.

The girls' team had an excellent day in the distance races. Michelle Keem set a new school record in the 800 meter race with a time of 2:30.014. Keem then joined with Gina Webster, Elsa Conlan and Becky Bragg to set a record in the 3200 meter relay in a time of 10.12.095. Webster broke her own school record in the 1600 meter run although she placed second in the division race behind Tina Richards of East Jordan.

This Saturday the Rayders will be competing in the Class C State Finals track meet at Byron Center.

Top finishers for the Rayders at the Division Meet were as follows:

Boys:

3200 meter relay: second place.

110 meter hurdles: second, Keith Carey; fourth, Keith Carey.

100 meter dash: first, Lance Emig 11.387; second, Jason VanLoo.

800 meter relay: first, Emig, Jason Frabis, Luke LaBlance, Sevenski, 1:34.769.

1600 meter run: first, Matt Smith, 4:34.287; fifth, Mike Bush.

400 meter relay: first, (Emig, Brian Coolman, VanLoo, LaBlance) 44.689.

400 meter run: first, LaBlance, 51.119.

300 meter hurdles: sixth, Chris LeButt.

800 meter run: first, Smith, 2:02.646; third, Zach Pajtas.

200 meter dash: first, LaBlance, 23.116.

3200 meter run: first, Smith, 10:01.974.

1600 meter relay, first, (Emig, Carey, LeButt, Frabis) 3:37.868.

Long jump: fifth, Mike Rostar.

High jump: third, Matt Miller; fourth, Mike Buckner; fifth, Jason Psihopaidas.

Shot put: fourth, Larry Skippergosh.

Pole vault: third, Travis Wood; fourth, Ryan Smith.

Discus: fourth, Josh Martin.

Girls:

3200 meter relay: first, (Keem, Webster, Conlan, Bragg)), 10:12.095.

100 meter hurdles: first, Sheila Siegwart, 16.887; fifth, Jamie Doan.

100 meter run: fourth, Nicole Moore.

800 meter relay: first, (Moore, Keem, Aimee Livingston, Kristen Ranville), 1:52.224.

1600 meter run: second, Gina Webster; fifth, Elsa Conlan.

400 meter relay: second, Charlevoix.

400 meter dash: fourth, Moore; sixth, Livingston.

300 meter hurdles: second, Siegwart; third, Doan.

800 meter run: first, Keem, 2:30.014; fourth, Becky Bragg.

200 meter dash: sixth, Livingston.

3200 meter run: fourth, Webster; fifth, Anne Schairbaum.

1600 meter relay: first< (Moore, Bragg, Conlan, Ranville) 4:22.680.

Long jump: fourth, Siegwart.

High jump: fifth (tie) Cari Fershee and Julie Gengle.

Shot put: third, Char Cunningham; fifth Carrie Wakulat.

Discus: fifth, Kim Keller.

Softball team wins handily

Charlevoix's softball team got its postseason quest off on the right foot with a fairly casual 10-5 predistrict win over East Jordan. The Rayders built a 7-0 lead through the first five innings before giving up two runs in the sixth inning and three in the seventh.

Tammy Holm got the pitching win for the Rayders. Although she wasn't overpowering, she had good control. She walked only two batters while striking out one and allowing six hits.

Offensively, Charlevoix had nine hits. Liz Grunch had a double and single. Melissa Murray and Mary Jane Grunch each had two singles. Stacy Tilton tripled, Waja Wujcik doubled and Angelina Doan singled.

The win improved Charlevoix's season record to 18-3-1.

(From left) Coach Brian Certa, catcher Ed Johnsen and pitcher Wayne Joy stand on the mound discussing strategy during the second inning of last Thursday's pre-district baseball game against East Jordan. The Rayders scored two runs in the top of the final inning and then held on in the bottom half of the inning to take a 6-5 win.

GENE STEELE
Associate Broker GRI
New Listings Welcome
- Sales
- Marketing
- Consulting
- Development

20 years experience in the Charlevoix Area
Coldwell Banker Schmidt Realtors
547-4444

EASY
East Action Classifieds Are Easy to Place!

FAX US YOUR AD (616) 547-4992

Remember to include your name, address, phone number and dates you wish your ad to run.

FAX ads are subject to credit approval and normal deadlines. The Charlevoix Courier reserves the right to edit, properly classify or decline any ad.

Support the merchants who bring you the sports.

CHARLEVOIX COUNTY STATE BANK
A CENTURY OF COMMUNITY INTEREST
CHARLEVOIX • MICHIGAN • 49720
(616) 547-6506
BRANCH OFFICES: M66 • CHARLEVOIX ELLSWORTH & EASTPORT

Kwikie Duplicating Centers
111 Antrim, Charlevoix
547-4172

MANUFACTURER OF QUALITY DOORS
WOJAN WINDOW & DOOR CORPORATION

JACK STEBE CUSTOM CARPENTRY
Building
Remodeling
Siding
Decks
Charlevoix View Drive, Charlevoix
547-9066

CHECK THE CLASSIFIEDS

SPORTS

Baseball team squeaks by 6-5

Charlevoix's baseball team won it's Class C pre-district game with East Jordan last Thursday, but it certainly wasn't easy. The Red Devils provided the Rayders with all the fun they could stand before Charlevoix pulled out a 6-5 win in the final inning.

Charlevoix fell behind early in the game, trailing 3-1 after two innings. The Rayders picked up two runs to tie the game in the third and then both teams scored a run to tie the game at 4-4 going into the seventh and final inning.

In the top half of the inning, Charlevoix opened with a single by David Skeel. Skeel took second on a passed ball and then scored on Ken Olinger's double. Olinger stole third and then scored on a second passed ball.

East Jordan promptly got one of the two runs back on singles by Chris Ciszewski, Steve Poole and Scott Chanda.

The two runners on base then advanced and with one out, the Red Devils had the tieing run at third and the winning run at second.

Rayder pitcher, Jody McGlinch, who had been brought in to relieve Wayne Joy in the third inning then settled down. He struck out the next East Jordan batter and got the final out on a ground-out to shortstop.

McGlinch got the pitching win, striking out six, walking two and allowing five hits. Losing pitcher Tom Zipp went the distance allowing five hits, walking one and striking out eight.

Joy, Brandon Webb and Ed Johnson had singles for Charlevoix to go along with Skeel and Olinger's seventh inning hits.

The win brought Charlevoix's season record to 11-10. The Rayders will play Elk Rapids this Saturday in the Class C District at East Jordan.

Ken Olinger swings at a pitch early in Thursday's pre-district game. Olinger later scored the winning run.

Rayder baserunner Brandon Webb steps lively to get back to first base during last week's pre-district game. Webb, a sophomore, is the team's starting shortstop.

Former cross country runners sought

Organizers of a commemorative run and picnic in honor of retiring cross country coach Pete Spieles are having difficulty locating a few of the team's alumni runners.

If you are one of the following people or know where they can be reached, please phone 547-5476 or 547-5154:

M. Plata, Gene Morrison, Lee DeMitchell, Ed Engstrom, Mike Crowder, Mark Russell, Todd Russell, Patti Loper, Scott Davis, Jay Swanout, Bill Fels, Tim Hiller, S. Andrews, A. Schaefer, John Lachman, Steve Mielke, Jon Bradley, Joe Herriman, Brian Thompson, Rich Meadows, Jeff Peters, Scott Dunkelberg, Rich Mielke, Gregg Lehman, Mike Martin, Bill Mosher, Van Sloan, Kris Michaels, Dave Eakes, Kris Kelly, Steve Young, Dave Miller, Tim Louiselle, Bob Diehl, Jon Eakes, Laura Finck, Molly Bolduc, Dave Hendrickson, Tim Gibbons, Marlo Hough, Kim Snizik, Sandy Wanck, Tim Young, Chuck Hastings, Dave Umlor, Rhonda Brown.

The run will take place Friday, June 5 beginning at 5 p.m. at the high school. It will be followed by a potluck picnic at Ferry Beach. People attending the picnic are asked to bring their own table service and a dish to pass. Hot dogs, buns, cake and drinks will be provided. In case of rain, someone will be at the beach to advise as to a relocation. Organizers of the party are asking people planning to attend to RSVP by June 1.

Kenmore Gas Grills
Now in Stock for your Summer Cook outs
Many models to choose from!
SEARS Catalog BRAND CENTER
06585 M-66 North
Mon.-Sat. 9-6
547-9945

Dig up some dirt!
It's Summer Planting Season
- Hanging Baskets
- Beautiful Flowering Annuals
- Lg. assortment of Vegetable Plants
- Perennials

Inwood Creek Gardens
6 miles South of Charlevoix - US 31
Mon.-Sat. 9-8 • Sun. 11-3
547-9300

SAVE $10.00 ON A MOPAR WHEEL BALANCING & TIRE ROTATION PACKAGE.
Coupon offer begins on May 25, 1992 and expires June 19, 1992. Present coupon when order is written. Cannot be used with any other coupons or specials. Taxes not included.

COOLING SYSTEM SERVICE
$56.95
- Inspect hoses and belts
- New Mopar® antifreeze (1 gal. max.)
- Pressure test system
- Complete cooling system flush (Chemical flush, V8 engines and additional parts/labor extra). Dodge truck prices may differ.

OIL AND FILTER CHANGE
$19.95 Car $20.92 Car Turbo $20.95 Trucks
- New oil (up to 5 qts. for cars/6 qts. for trucks)
- New Mopar® oil filter
- Check fluid levels
- Visually inspect battery
(Specialty/extra oil and diesel offers slightly higher). Dodge truck prices may differ.

ENGINE MAINTENANCE TUNE-UP
$40.95 4-Cyl. $52.95 6-Cyl. $62.95 8-Cyl.
- Mopar® Champion Spark plugs
- Inspect ignition components
- Set timing, adjust idle speed (if applicable)
- Adjust idle speed (greater than 2-barrel carburetor and standard ignition slightly higher). Dodge truck prices may differ.

WHEEL BALANCING WITH FREE TIRE ROTATION
$24.95
- Balance and rotate four wheels. (Special wheels slightly higher). Dodge truck prices may differ.

Offers for non-Chrysler Motors vehicles may be higher or unavailable.
Pat McKeown's Dodge City
US 31 South
Charlevoix, MI 49720 • 616-547-9700
Mopar CUSTOMER CARE
OFFICIAL SPONSOR OF THE 1992 U.S. OLYMPIC TEAM
USA

MAY 1992

BUSINESS

Restaurant opens to talk on the street

By Laurie Lounsbury

Folks say that word of mouth is the best form of advertising. If that's the case, then Pete and Mickey's is getting a heck of a lot of good advertising. Pete and Mickey's, the new restaurant at the Edgewater Inn, has been the talk of the town since they gave away 412 free meals in an opening promotion for their business.

"It was good advertising, and it was good for us, so we'll know what to expect," said Mickey Bakst. Bakst, along with Pete Peterson, are the successful proprietors of Tapawingo in Ellsworth. The decision to open another restaurant in Charlevoix was not made in haste. "We looked at this location for years and thought 'what a shame'. We envisioned what we could do with it," Bakst said.

What they did with it is an exciting blend of New York chic with Charlevoix casual. Salmon colored walls are cleverly shadowed with hints of yellow and red, giving the illusion of warmth and sunlight. Flying asparagus festoon the walls, and art deco lighting fixtures and chairs give the place a cheerful, upbeat atmosphere.

The food at Pete and Mickey's is an eclectic array of modern American cuisine, all reasonably priced. Appetizers range from an Italian peasant soup to a spicy chicken quesadilla. Local whitefish is featured on both lunch and dinner menus, varying creatively in the form it's presented. There is a smoked whitefish salad, whitefish cakes served with corn relish for an appetizer, and hometown whitefish sauté served with roasted potatoes on the dinner menu. Peppered Pork Tenderloin and Smoked Beef Tenderloin are also appetite pleasers on the dinner menu, along with Pete's Wicked Shrimp, a spicy dish served with black beans and salsa.

While Chef Peterson gives his unique flare with food to Pete and Mickey's, Bakst gives it the ambiance to complete the picture. Dining at Pete and Mickey's is just plain fun, thanks to Mickey Bakst. Bakst, who is by nature very outgoing and friendly in an offbeat sort of way, has passed his infectious cheerfulness on to his employees. "I told them, throw away everything you learned somewhere else. We're here to have fun," Bakst said.

It was because Bakst puts a high priority on a person's attitude that he chose Matt Sutherland to run the dining room at Pete and Mickey's. He interviewed many highly qualified individuals for the job, but chose Sutherland because of his kind and gentle nature.

Photo by Laurie Lounsbury

Pete and Mickey's, a new restaurant at the Edgewater Inn, combines a great view, excellent food and a lively interior design with a fun atmosphere to serve Charlevoix customers.

Care facility schedules open house

By Laurie Lounsbury

One person from the media asked Deb Saur, Director of Boulder Park Terrace, if Boulder Park Terrace was a nursing home of the '90s.

"We're way beyond that," she replied.

Boulder Park Terrace is the new skilled care and assisted care facility jointly owned and operated by Charlevoix Area Hospital and Northern Michigan Hospital. This facility has taken the first step in banishing forever the negative image of nursing homes. With its plush decor and pleasant accouterments, it resembles a gracious hotel more than anything else.

Saur has worked hard to avoid the stereotypical image of a nursing care facility. In a press conference, she recalled her own youth when she went to visit an older relative in a nursing home. She recalls her childlike discomfort with the visits, and a desire to get away from the place. At Boulder Park Terrace, Saur wanted to create a place that's not only pleasing for the residents, but warm and welcoming for friends and family to visit.

"Residents need more than anything, not to feel abandoned," Saur said.

Boulder Park Terrace has an ample number of places where anyone

Continued on page 18

BUSINESS DIRECTORY

PLACE YOUR MESSAGE IN OUR BUSINESS DIRECTORY FOR ONLY $9 PER WEEK. CALL 547-6558.
Charlevoix Courier

WOJAN MILLWORK
Albert E. Wojan
PRESIDENT
Pre-Hung Doors
Wood Moldings
Hardwood Lumber
Wayne Dalton Garage Doors
06988 US 31 SOUTH
CHARLEVOIX, MI 49720
Next to Paul Bunyan Lanes
(616) 547-0123

EVERGREEN
Professional Service
"Keeping Charlevoix Beautiful"
- Landscape, Design & Installation
- Sod, Lawn Seed & Ground Covers
- Flower Gardens
- Irrigation & Installation
- Tree Spade (transplanting)
- Rock Walls, Stone & Brick Pathways
- Shrubs & Evergreens
- Maintenance
- Spring & Fall Cleanup

– Insured Professionals –
Thomas Louiselle
04031 Sequanota Rd. • Charlevoix
(616) 547-6723

CHARLEVOIX AGENCY, INC.
Insurance
Donald R. Vosh
Laurie A. Tom, AAI
Dorothy Nelson
112 CLINTON • P.O. BOX 5
CHARLEVOIX, MI 49720
(616) 547-4441

Charlevoix Area Hospital
Quality care for Charlevoix County residents for over 73 years
A full-service hospital with 19 physician specialists
After Hours Clinic
24-Hour Physician-staffed Emergency Room
Full X-ray and lab facilities. Emergency cardiac care.
Your hospital with Person-ality.
(616) 547-4024

BUSINESS DIRECTORY

McDuffie Tree Care
Mike McDuffie
B.A. Forestry · M.T.U.
MEMBER The National Arborist Association
Fully Insured
Atwood, Michigan
- Trimming • Removal
- Storm Damage
- Cabling and Bracing
- General Forestry Consulting
- Timber Stand Improvement
- Clearance For Buildings/Views and Satellite Dishes
- Stump Removal

Free Estimates
599-2699

CHRIS CARSON
Builder-Contractor
Licensed Insured
Building Remodeling
547-9881
10390 Fifth St. Charlevoix

BAY SHORE AUTO PARTS
KEEPS NORTHWEST MICHIGAN ON THE MOVE!
NAPA 547-9963 NAPA
1516 S. Bridge Street

GHA
GLAVOTHEKAS ANDERSON & ASSOCIATES INC
THE INSURANCE SOURCE
207 Ferry Avenue • 547-4062
Charlevoix
1 • 800 • 748 • 0414

Sisters Janitorial Specialties, inc.
- Commercial & Residential
- Ultrasonic Blind Cleaning

Have a mess? Call the Specialists!
547-2635 Terri Smith
Bonded & Insured
547-2517 Ginger Stevens

DESIGN TECH.
RESIDENTIAL HOME PLANNING
ARCHITECTURAL DRAFTING
- CUSTOM HOMES
- ADDITIONS
- REMODELING
- RENOVATIONS
- RENDERINGS
- DECK DESIGNS

Call design Tech for all your drafting needs.
STEVEN L. ROZEMA
TEL. (616) 547-2855
906 BRIDGE ST.
CHARLEVOIX, MI 49720

HAND CARVED BIRDS
Neff's Woodcraft
217 West Lincoln, Charlevoix • (616) 547-2271

CARQUEST Auto Parts Stores
(616)547-6529
1-800-348-4211
CHARLEVOIX CARQUEST
THE RIGHT PLACE TO BUY AUTO PARTS AND MORE!
7:30-6:30 Weekdays
8-4 Saturday
802 BRIDGE ST
CHARLEVOIX, MI 49720

D & A CONTRACTING
(formerly D.L. Smith & Hoffman Excavating)
09421 Bailey Rd., East Jordan
- Septic Pumping & Installation
- Bulldozing & Grading
- Basements Dug

David L. Smith (616) 536-3594
Arnold N. Smith (616) 536-2242

East Jordan Family Health Center
601 Bridge Street
East Jordan, MI 49727
RODERIC E. TINNEY, M.D.
Diplomate, American Board of Pediatrics
By Appointment 536-2206

DRENTH BROTHERS, INC.
Since 1948
ROAD BUILDING
EXCAVATING
LAND LEVELING
CLEARING
SAND · GRAVEL · TOPSOIL · FILL DIRT · WASHED STONE
LARGE STONE RIP RAP · BALL DIAMOND DUST
Ellsworth, Michigan 49729
616-588-2345

Hufford Vision & Eye Care
Steven Hufford, O.D.
208 Lake Street
P.O. Box 67
Boyne City, MI 49712
(616) 582-9933
We examine more than your vision
Monday through Saturday 9-5:30, Closed Wednesday

NORTHWEST LANDSCAPE MANAGEMENT
Professional Landscape Maintenance
Residential • Commercial • Condominiums
- Sod Hydroseeding
- Irrigation Systems
- Lawn Maintenance
- Boulder & Timber Retaining Walls
- Tree Spade
- Shrubs-Trees-Groundcovers

Free Estimates
547-0506
212 W. Carpenter

LANDON
Landscaping Design & Maintenance
- Spring & Fall Cleanups
- Mulch & Bed Preparation
- Fertilization & Weed Control
- Trees Seeding & Sod
- Design & Installation Services
- Masonry Walls, Walks & Columns
- Flowers-Wild-English-Bog Gardens
- Boulder Walls

TORO Irrigation Products Design & Installation
218 Antrim • Charlevoix • 547-4569

MAY 1992

Classifieds

Placing your ad is easy. Phone 547-6558 and ask for classifieds.

Classified 90¢ per line
Minimum charge of $3.60.
Save 50¢ service charge by paying in advance.
MasterCard and Visa accepted.

Display Classifieds
$6.60 per column inch.
(Display Classified are ads with borders and artwork.)

Notice of Errors
Check your ads. Please report errors immediately. The Charlevoix Courier is responsible only for the first incorrect insertion. Phone 547-6558 so your ad will appear corrected in the following week's paper.

Deadline is 10 a.m. Monday

Classified Index

003 Service Directory
Announcements
070 Cards of Thanks
071 In Memoriam
072 Found & Free Items
073 Lost Items
074 Happy Ads
075 Personals
076 Special Notices
077 Licensed Day Care/ Adult Foster Care
078 Travel/Transportation
Employment
085 Help Wanted Domestic
086 Help Wanted, Miscellaneous
087 Part-Time Help Wanted
088 Sales Help Wanted
089 Positions Wanted
090 Schools of Instruction/ Employment Prep.
Merchandise
096 Auction Sales
097 Business Equipment
098 Office Equipment
099 Antiques & Collectibles
100-133 Garage & Rummage Sales
134 Misc. Items for Sale
135 Super Savers-Items under $100
136 Musical Instruments
137 Fuel & Firewood
138 Wood Stoves/Chimneys & Heating Accessories
139 Lawn and Garden
140 Snow Removal Equipment
141 Fresh Foods, Produce & Meat
142 Christmas Trees & Trimming
143 Trading Post
144 Wanted to Buy Miscellaneous
145 Wanted to Rent Miscellaneous
Financial
150 Business Opportunities
151 Land Contracts/Mortgages
152 Loans/Investors Wanted
Real Estate For Sale
154 Business & Income Property
155 Commercial Lots
156 Industrial Property
157 Lots & Acreage For Sale
158 Condominiums Sale/Rent
159 Farms & Farmland
160 Houses For Sale
161 Lake Homes/Frontage
162 Mobile Homes & Sites For Sale/Rent
163 Resort & Vacation Property
164 Wanted to buy Real Estate
Real Estate For Rent
168 Business Places For Rent
169 Apartments/Duplexes For Rent
170 Houses For Rent
171 Resort Property For Rent
172 Rooms For Rent
173 Roommates to Share Rent
174 Storage Space For Rent
175 Wanted to Rent Real Estate
Farm-Garden-Livestock-Pets
180 Farm Equipment
181 Livestock & Feeds
182 Horses & Riding Stables
183 Pets and Pet Supplies / Free Pets
Automotive
190 Aircraft Sales & Service
191 Autos For Sale
192 Classic/Special Autos
193 Pickups, Vans & Light Trucks
194 Heavy Trucks
195 Heavy Equipment
196 Cars & Trucks Rent/Lease
Recreational-Marine
200 Campers, Motor Homes, Fifth Wheels & Accessories
201 Motorcycles & Accessories
202 Snowmobiles & Accessories
203 Boats & Marine Equip.
204 Sailboats & Accessories
205 Recreational Vehicles / For Rent
Public Notices
209 Bids Wanted
210 Legal Notices
• Prepayment Required

SPECIAL NOTICES 076

WE'RE HARD TO FIND
...but darn well worth it! Quilting Barn; "We carry everything needed for quilting!" 1221-A West Conway Rd., between Conway and Harbor Springs, 347-1116. Authorized Pfaff sales and service.)

HELP WANTED 086

LITTLE CAESARS of Boyne City and Charlevoix now accepting applications for Assistant Manager. Full time, uniforms provided. Paid vacation and benefits. Wages based on experience. Apply in person Monday through Friday.
(5-20-2-086)

REGISTERED NURSE: Temporary full-time position available to work within an interdisciplinary team. Prefer experience in Mental Health Services, hours 8-4. Send resume to Northern Michigan Community Mental Health, Andrea Sarto, Clinical Coordinator, P.O. Box 1638, Gaylord, MI 49735, by June 1, 1992. EOE.
(5-27-1-086)

SPLASH! Summer sales people wanted. $4.65 hourly plus bonus. Apply in person. 101 Bridge St. Charlevoix.
(5-27-1-086)

APPLY TODAY
Need work for the summer...
Current job boring...
Need a flexible schedule...
Come to Manpower. Stop by our office and fill out an application
MANPOWER
444 E. Mitchell
Petoskey
347-3971
Equal Opportunity Employer

SERVICES 003

Introducing
Vacation Property
RENTAL & MANAGEMENT COMPANY
Professional "worry free" Rental Services for your condominium or vacation home.
Specializing in:
- Weekly, Monthly & Seasonal Rentals
- Waterfront & Inntown Homes
- Quality "High-end" Rental Prospects
- Year 'Round Residential Leases

Call For Information
• 100 Park Avenue, Suite 4, Charlevoix, Michigan 49720 •
(616) 547-1222 1-800-968-5115

HELP WANTED 086

SALESPERSON
Quality County Post has an immediate opening for a full-time Salesperson in our Charlevoix store.
The successful candidate will be an enthusiastic person with demonstrated sales ability and a real desire to serve our customers. A high school diploma is required, and 2 years of sales experience is preferred.
If you feel you have these qualifications, are able to work flexible hours, including nights and weekends, and have a strong customer service orientation, please come into our store to fill out an application. Qualified candidate will receive a competitive wage and excellent benefits. Interviews will be scheduled after your application has been reviewed.

QUALITY COUNTY POST
06675 M-66 North
Charlevoix, MI 49720
An equal opportunity employer m/f/d

POSITIONS WANTED 089

COLLEGE FEMALE seeks summer live-in position as nanny or housekeeper. Very experienced, excellent references. Polly, 616-796-3214.
(5-20-2-089)

ANTIQUES 099

QUEEN ANNE wingback chairs. Good condition. $600 for the pair. Call 347-6794.
(4-1-tf-099)

OLD ORIENTAL RUGS WANTED
Any size or condition
1-800-443-7740
(5-6-4-099)

GARAGE AND RUMMAGE SALES 100

FLEA, FARMER & CRAFT Market every Friday from June 5 through October. Rental space available. Lunch offered. Charlevoix Senior Center, Norwood & Carpenter Roads.
(5-27-1-100)

GARAGE AND RUMMAGE SALES 100

YARD SALE, 113 East Garfield. Friday & Saturday, 9-5. Women's clothing, miscellaneous household.
(5-27-1-100)

MISC. ITEMS FOR SALE 134

FOR THE lowest price in firearms and accessories, call 347-1116 after 6 p.m. Your authorized federal firearms licensed dealer.

GAUTHIER PICK-UP Toppers. Aluminum or fiberglass. US 31 South at Meijers, Traverse City, 616-941-4555.
(2-12-tf-134)

WOOD STOVES, CHIMNEYS & HEATING ACCESSORIES 138

WOODBURNING STOVES Mobile Home - Approved. Lopi, Regency, Osburn. Save $. Visit our Cadillac showroom. Call collect 616-775-6831.
(11-27-tf-138)

LAWN AND GARDEN 139

INTERNATIONAL CUB Cadet lawn tractor, 42 inch deck, hydrostatic transmission. $275. 547-1058. Good condition.
(5-20-3-139)

LOTS & ACREAGE FOR SALE 157

GREAT CHARLEVOIX LOCATION In town, northside lot, walking distance to school, stores, and beaches. City sewer and water. $21,500. 547-0826.
(5-20-tf-157)

LAKE HOMES/FRONTAGE 161

LAKE MICHIGAN Summer Island cabin, acreage. Lake frontage. Summer Island Association Incorporated, share for sale. Call 616-588-6136.
(5-27-4-161)

BUSINESS PLACES FOR RENT 168

1101 BRIDGE Street, Charlevoix. 2,200 square feet for only $800 monthly plus utilities. Will subdivide. Real Estate One. 547-5100.
(10-30-tf-168)

CHARLEVOIX: 900 square feet next to Bridge. High traffic area. Minimum one year lease, security. $900 per month. 547-4046 (days), 547-6600 (evenings). John Haggard.
(1-29-tf-168)

CLASSIFIED ADS PAY OFF!

BUSINESS PLACES FOR RENT 168

New Luxury Executive
Office Suites
On Round Lake

-Typist, Receptionist, Fax, Phones and Executive Office Furnishings included in rent.

Breathtaking views of Round Lake, Pine River Channel and the Bridge.

Skylights, Built-in Bookcases, Fireplaces, Eight Foot Mahogany doors, and Quartz lighting.

Call 547-1042

(6-19-tf-168)

RESORT PROPERTY FOR RENT 171

RUSTIC 3-BEDROOM furnished cabin. Weekly, May through October. On Lake Charlevoix near Horton Bay. Call Thomas at (313) 728-3455.
(4-1-tf-171)

STORAGE SPACE FOR RENT 174

STORAGE UNITS available. Charlevoix Mini Storage 547-5838. Closed Thursdays.
(12-28-tf-174)

BOATS & MARINE EQUIP. 203

IRONTON COVE Marina has slips available for the 1992 season. For information call Bill at 616-547-2006.
(1-29-tf-203)

FOR LEASE: Fairport West Yacht Club, 50-foot slip, Round Lake, Charlevoix. Bath houses, lush garden, TV, telephones, electric. Phone 547-0227.
(2-19-tf-203)

FOR LEASE: North West Marine Yacht Club, Charlevoix. 30-70 foot slips, club house, pool, laundry, bath house. Phone 547-5552.
(2-19-tf-203)

BOAT SLIPS
Lengths to 60 Feet
From $1200 per season
Includes utilities
Lake Charlevoix-Boyne City
582-2000
(5-6-4-203)

16' STARCRAFT, 40 H.P. Johnson, 2 electric downriggers, side planers, depth finder, trailer. 588-6093.
(5-27-2-203)

SHORE STATION, 5500 lb. electric boat hoist. New 1987, used 2 seasons. $3,850. 313-591-0008, 616-547-6939.
(5-27-2-203)

Continued on page 17

Continued from page 16

BOATS & MARINE EQUIP. 203

BOAT OWNERS
We need good brokerage listings. We have buyers waiting. Brennan Marina Sales, 1809 South Water, Bay City, Michigan (517) 894-4181.
(5-27-2-203)

LEGAL NOTICE 210

SYNOPSIS
EVELINE TOWNSHIP
BOARD MINUTES

The regular meeting of the Eveline Township Board was held on May 12, 1992 at the township hall. All board members were present and there were eight guests.

The April minutes were approved as presented.

Board approval was given to rent township hall to Charlevoix Shores Estate Association.

The board approved a special use permit for Donald and Marsha Trimper to sell antiques and collectibles at their property located at 02239 N. M-66, East Jordan. Also approved was a golf driving range for the Cyr property located on the corner of Wurn and Loomis Road.

A treasurer's report and a zoning report were heard.

Correspondence was read and discussed. Old and new business was discussed - no further action taken.

Adjournment was at 10:15 P.M.

Respectfully Submitted By:
Marsha Steward,
Eveline Township Clerk.
L(5-27)

LEGAL NOTICE 210

NOTICE BY PERSONS CLAIMING TITLE UNDER TAX DEED

To the Owner or Owners of any and all Interests in, or Liens upon the Lands herein described:

Take Notice: Sale was lawfully made of the following described land for unpaid taxes on that land, and that the undersigned has title to the land under tax deed or deeds issued for the land. You are entitled to a reconveyance of this land within 6 months after return of service of this notice, upon payment to the undersigned or to the treasurer of the county in which the the land is situated, of all sums paid for the tax sale purchase, together with 50 % in addition, and the fees of the sheriff for the service or cost of publication of this notice. The service or publication costs shall be the same as if for personal service of a summons upon commencement of an action, together with a sum of $5.00 for each description, without other additional cost or charge. If payment as described in this notice is not made, the undersigned will institute proceedings for possession of the land.

DESCRIPTION OF LAND

STATE OF MICHIGAN, County of Charlevoix, SE 1/4 of NW 1/4, containing 40 acres more or less, Hayes Township, Sec. 23 Town 34N Range 7W.

AMOUNT PAID 295.71 - 1984
356.91 - 1986
347.30 - 1987

Amount necessary to redeem, $1504.88 plus the fees of the Sheriff, and the costs of legal publication.

Fred A. Prince, Jr.
37059 Charter Oaks Boulevard
Mount Clemens, Michigan 48043

To: Earl A. Welcome and Grace Welcome, last grantees in the regular chain of title of such lands or of any interest therein as appearing by the records in the office of the Register of Deeds of said County, and to their unknown heirs and assigns
L(5-27, 6-3, 6-10, 6-17)

...youth center to open

Continued from page 1

to open the club up on special occasions for younger children. He wants to invite middle school children to visit, and also plans to extend the club to the elementary school aged children from the Sunshine Club. Weir reasoned that if younger children visit the club, they will get familiar with the place and will continue to go there when they are older. "I admit, I have ulterior motives," said Weir of inviting younger children to the club. "I want to get the parents in here when they pick up their kids. I'm not going to let the parents get away without seeing what we're doing here." Weir said. Weir feels that the success of the club depends on long term planning, and for that he needs to involve parents of children at a younger age.

Club 77 will have two pool tables for the teens, a video game room, and a main room with a kitchen area and booths. Eventually, the club will also have a large dance room for parties and special events.

Ginnie Beer, President of the Charlevoix County Chapter of the American Cancer Society, and her daughter Jennifer, place a copy of the book, "My ABC Book of Cancer" on the shelf at the Charlevoix Middle School Library. The book was written by a child, 10-year-old Shannin Chamberlain, and describes her battle against cancer. The local Cancer Society has donated copies of the book to the middle school and Charlevoix Public Library.

MAY 1992

The Charlevoix Courier Newspaper

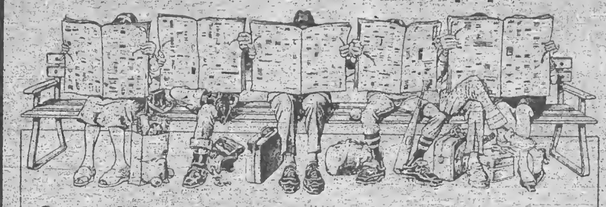

Something to interest everyone, every week!
Call 547-6558 to subscribe

MOVING?
NEW ADDRESS

When?

Name

Address

City

State Zip

OLD ADDRESS
(Copy from your mailing label)

Name

Address

City

State Zip

(Please notify us 2 weeks in advance of your address change)

Charlevoix Courier
P.O. Box 117, Charlevoix, Michigan 49720 547-6558

May Special
Lawn & Garden

Sell, Rent or Buy:
Lawn Mowers, Fertilizer, Gardening Tools
Flowers, Shrubs, Trees

4 Lines / 7 Days - $12.25 (Save $11.88)
5 News-Reviews, 1 Super Shopper, 1 Charlevoix Courier

CASE TRACTOR, 42 horsepower, with loader, three point hitch, $3,800. (616)549-2193.

GREAT GIFTS for the garden and gardener. Nicol Studio and Gallery, 2531 US 31 South, Petoskey 347-0227

LILACS: 36" to 48", $3.50 each. 348-1095.

MITSUBISHI COMPACT diesel tractor, only 176 hours. Has differential lock, with blior, mowing deck, back blade. $5,700. 582-2609.

MUST SELL! Kubota L2250 tractor, four-wheel drive, approximately 130 hours. Call (616)582-3250.

JUBILEE TRACTOR: 1903 to 1953, Ford 600, excellent condition, $3,800. firm. 627-9331.

ORGANIC FERTILIZERS: For your garden, lawn, shrubs, trees, fruits, berries. Bradford's, (616)529-6772.

ROTO TILLER: Eight horsepower, Briggs & Stratton, reverse, front tines. Works great. $175. 536-7986 after 7.

ROTO TILLER: Rear tine, five horse power, $400. Chainsaw, Homelite 150 with case, $100. 529-6682.

CEDARLINK LANDSCAPE TIMBERS! Precut and pinned for instant garden enclosures or retaining walls. 526-5213.

Strike It Rich!
With A Classified Ad!

Call the Classified Department
Petoskey News-Review & Super Shopper 347-2544
Charlevoix Courier 547-6558

...Boulder Park Terrace schedules open house

Continued from page 14

would feel comfortable visiting their loved ones. The ice cream parlor will be a delight for grandchildren, and the Salty Dog Tavern will provide happy hour visitors with a place to relax. An aviary with hanging plants and wicker furniture provides a nice setting for reading the Sunday paper. If residents want to spruce up before their visitors arrive, they can go to the beauty parlor on the premises.

While tasteful surroundings are certainly desirable, they can only provide the backdrop to the key feature of Boulder Park Terrace, which is quality care. There will be one nurses' aide for every eight residents, compared to a ratio of one aide for every 14 residents found at other care facilities.

"We're not heavy on management staff; we put the emphasis directly on patient care," explained Saur.

The type of care available at Boulder Park Terrace breaks down into three different categories: Skilled care, basic care, and assisted living care. The cost for residents ranges from $95 a day for skilled care to $80 a day for assisted living care. Because a lot of amenities are included with the cost, Saur said that the cost is comparable with all of the other nursing homes in the area.

The idea for Boulder Park Terrace originated with Ralph McRae, who first discovered the need for a quality nursing home in Charlevoix. Because of McRae's promotional efforts, a library at the facility will be dedicated to him.

Having Boulder Park Terrace in Charlevoix does more than provide elderly people with a fine nursing facility. It will provide 60 jobs for area residents. There are already 50 people on staff, and ten more will be hired in the near future.

An open house for the public is scheduled May 30, from 1 p.m. to 4 p.m. Boulder Park Terrace will start receiving residents June 1.

Photo by Laurie Lounsbury

Rooms such as the dining room at the Boulder Park Terrace medical care facility are designed to be warm and inviting, rather than institutional. The facility will host an open house from 1 p.m. to 4 p.m. this Saturday.

CLIP AND MAIL

Charlevoix Courier

Classified

CHECK ✓ THE CLASSIFIED AD OPTION THAT FITS YOUR NEEDS.

☐ **CHARLEVOIX COURIER CLASSIFIED**

4-line minimum ad:

Weeks	Minimum	Each Additional Line
1	$3.60	$.90
2	$7.20	$.90
3	$10.80	$.90
4	$14.40	$.90

☐ **MONTHLY SPECIAL**

NEWS-REVIEW, SUPER SHOPPER & CHARLEVOIX COURIER

JUNE - CAMPING
Recreational Vehicles, Campers
Tents & Camping Equipment

4-lines only $12.25 (each additional line $3.00). Ad will appear in 7 publications. May be cancelled, but non-refundable.

Write your ad in the blanks below ...

PLEASE WRITE CLEARLY USING ONE SPACE FOR EACH CHARACTER OR LETTER, LEAVE A BLANK SPACE BETWEEN WORDS. NO ABBREVIATIONS, PLEASE.

4 Lines
5 Lines
6 Lines
7 Lines

Please Start my Ad on _____
And Run for Weeks _____
Total amount of Ad $ _____
Mail to:
Charlevoix Courier
Classified Department
112 Mason Street - P.O. Box 117
Charlevoix, Michigan 49720
or call: (616)547-6558

☐ Yes, I subscribe to the Charlevoix Courier.
☐ No, I do not subscribe to the Charlevoix Courier.

Name _____
Address _____
City Zip _____
Phone (____) _____
Visa or MasterCard # _____
Expiration Date of Card _____
Drivers License # _____
Signature _____

Official Notice

CHARLEVOIX CITY COUNCIL
SPECIAL MEETING
May 21, 1992
6:00 P.M.

A Special Council Meeting was held May 21, 1992 in Council Chambers with Mayor David Novotny presiding and all Councilmembers present except Councilmember Cross. The purpose of the meeting was to award a contract for the Electric Substation Landscaping.

Motion carried to accept the bid from Grand Traverse Nursery Sales for $95,493.43 and issue them a contract for landscaping of substation site on M-66, and authorize a 5% contingency amount for construction. Yeas: 4 Nays: 1

Council adjourned at 6:05 p.m.

Jo Ann Patrick
City Clerk

David Novotny
Mayor

Official Notice

CHARLEVOIX CITY COUNCIL
REGULAR MEETING
May 18, 1992
SYNOPSIS

Charlevoix City Council met in Regular Session on the above date and time with Mayor Novotny presiding and Councilmembers Felter, Hoffman, Gaskin and Haggard present. Councilmembers Russell and Cross were absent. The minutes of the May 4, 1992 meeting were approved as printed.

GENERAL BUSINESS

Motion carried to approve month to month contract with Island Airways for management of the airport, until new airport rules and regulations and ordinances are developed.

Motion carried to adopt resolutions regarding the adoption of the 1992 Property Tax Levy, and the 1992 DDA Property Tax Levy.

Motion carried to accept the 401 Pension Plan for the City Manager.

Motion carried to accept the City Attorney Contract.

Motion carried to go to Closed Session to discuss settlement of trial strategy regarding EPA Litigation.

Meeting adjourned at 8:00 p.m.
Meeting reconvened at 8:25 p.m.
Meeting adjourned at 8:26 p.m.

Jo Anne Patrick
City Clerk

David Novotny
Mayor

On the record

MARRIAGE LICENSES

The Charlevoix County Clerk recently issued marriage licenses to the following:

Tom Wayne Kuzmik, 28, of Boyne Falls, and Dorrina Lyn Lester, 23, of Boyne City.

Michael Dale Long, 34, of Boyne City, and Mary Ellen Rich, 29, of Boyne City.

Daniel E. Neumann, 37, of East Jordan, and Debra A. Pardee, 33, of East Jordan.

Timothy Gene Willson, 24, of East Jordan, and Julie Anne Mason, 30, of East Jordan.

Robert Mitchell, 52, of Walloon Lake, and Cynthia Lee Morris, 43, of Walloon Lake.

BIRTHS

The following births recently took place at the Charlevoix Area Hospital:

A son, Trevor Glenwood Price, born to Pamela and Brian Price of Boyne City on May 16.

A daughter, Samantha Jean McClure, born to Lisa and Steven McClure of Boyne City on May 18.

A son, Adam Thomas Thorp, born to Karlene and Thomas Thorp of Charlevoix on May 19.

A son, Jimmy Bob Adams, born to Valerie and James Adams of East Jordan on May 18.

A daughter, Jenna Rose Kirby, born to Sherryl and Jeffrey Kirby of Charlevoix on May 21.

DISTRICT COURT

The following cases were recently decided by Judge Harvey C. Varnum in the 90th District Court of Charlevoix County:

Keith Alan Vincent, 22, East Jordan, obstructing a police officer by disguise. Fines and costs totaling $255.

Mark Alton LaBeau, 21, East Jordan, operating under the influence of liquor per se, first offense. Ten days in jail with credit for three days served, seven held in abeyance. Nine months in the court referral program, license suspended for 210 days with restrictions. Fines and costs totaling $450.

Dale William Gardner, 23, Boyne City, assault and battery. Fines and costs totaling $280.

Robert Ray Meads, 18, Boyne City. Larceny under $100. Fines and costs totaling $155.

Jack Milton Russell, 27, Charlevoix, two counts of impaired driving, second offense. 30 days in jail with credit for two days served, 28 held in abeyance. Two years in the court referral program, license suspended for six months without restrictions. Fines and costs totaling $650.

Paul Eric Fruge, 27, Petoskey, impaired driving. Three days in jail with credit for one day served, two days of community service work. Six months in the court referral program, license suspended for 90 days with restrictions. Fines and costs totaling $350.

Brian James Tompkins, 20, Petoskey, assault and battery. Five days in jail, held in abeyance, five days community service work. Nine months in the court referral program. Fines and costs totaling $280.

Scott Edmund Robinson, 29, Gaylord, driving with license suspended or revoked, first offense. Fines and costs totaling $380.

William Bellinger, 19, Plattsburg, N.J., attempted receiving and concealing stolen property under $100. 20 days in jail, held in abeyance. One year in the court referral program, fines and costs totaling $250.

Larry Vaughn McBee, 25, Boyne City, failure to return rental property under $100. Fines and costs totaling $85.

Aaron Stuart Fuller, 18, Boyne City, careless driving. Fines and costs totaling $125.

Scott Jeffrey Dixon, 19, Charlevoix, public nusiance, shouting. Fines and costs totaling $155.

Kevin Raymond Mousseau, 21, Charlevoix, public nusiance, shouting. Fines and costs totaling $155.

Thomas John Varga, 41, Metamora, possession of marijuana. Fines and costs totaling $555.

BUILDING PERMITS

The Charlevoix County Department of Building Inspection recently issued building permits to the following:

Phyllis Loucks-Dillon, to install a mobile home at section 29, Sequanota Rd., Eveline Township.

Pat Toton, to enclose porch at 311 State St., Boyne City.

Steven Talboys, to install mobile home at 03115 Jaquay Rd., Wilson Township.

Louie Fall, to construct pole garage at 00616 Boyne City-East Jordan Rd., Wilson Township.

Louie Fall, to construct pole garage at 06099 Charlevoix Rd., Hayes Township.

John Marshall, to construct garage at 06099 Charlevoix Rd., Hayes Township.

Fred Lehto, to construct residential addition at 03512 Terrace Rd., Evangeline Township.

David Burzyck, to install ramp and deck at 04641 Lakeshore Dr., Norwood Township.

J. Norman Padgett, to construct garage at 1244 N. Shore Dr., Melrose Township.

James Hisey, to construct residential deck at 14438 Ferry Rd., Marion Township.

Continued on page 20

Weather

	Rain	Hi	Lo
May 19	—	70	37
May 20	—	76	46
May 21	—	78	52
May 22	.19	86	42
May 23	.05	48	37
May 24	—	48	32
May 25	—	53	31

SCRAPBOOK

These two children are returning home after a day at Michigan Beach, in 1916. The location of the home is 600 Park Avenue.

A hot tip from the city police

CONGRATULATIONS TO THE CHARLEVOIX HIGH SCHOOL CLASS OF 1992. You have made it, and we are proud of you. And congratulations also to those that have thought about quitting, but are still struggling to get that diploma. Hang in there your future depends on it.

Well Mom and Dad you got them through it. It seems like yesterday you were watching them get on the bus for the first time. Now they join the ranks of responsible adults. This is a time for celebration. It is also a time to remind your young adult to celebrate responsibly. Remember your son or daughter still depends on you, and this is no time to relax your rules. Let them know how you feel about alcohol, and other drugs. Ask them how they feel also. Many parents get together each year and provide alcohol free parties for the graduating class. Suggest to your young adult that they attend one of these events. Let them know you care, and that you are there for them. Too many young people die each year as a result of alcohol related accidents. Please do your part to make sure that our young adults will have a safe graduation, and a long and fulfilling life.

(A hot tip from the police is provided to the Courier by the Charlevoix City Police Depaiment in an effort to keep Charlevoix a safe place to live and work.)

Correction

An advertisement in the May 20 edition of the Courier for Republic Bank North contained an error. The annual effective yield rate for a certificate offered in the advertisement was listed as 5.00 %. The correct figure is 5.09%.

Official Notice

CHARLEVOIX COUNTY BOARD OF COMMISSIONERS
APRIL, 1992
SYNOPSIS

The Charlevoix County Board of Commissioners met in regular sessions on the above dates in Charlevoix.

Business conducted included: April 8, 1992: resolutions adopted were as follows; Carpet bids were awarded for Register of Deeds and Equalization; Building Inspection Software purchase; Annual Reports were heard from Northern Lakes Economic Alliance, Probate Court and Northern Michigan Community Mental Health; April 22, 1992: resolutions passed included the 1992 Equalization Report; the County paying Blue Cross premiums for Retiree spouses to be terminated on June 1, 1992; Thomas Garlock Retirement recognition; payments into the Equipment Fund were authorized.

Copies of the complete minutes of the Board are on file in the office of the County Clerk and are available for public inspection during regular business hours.

Strike It Rich!
With A Classified Ad!

MAY 1992

...On the record

Continued from page 19

Lloyd McPherson, to construct pole barn at 02854 Mountain Rd., Eveline Township.

Patrick Klooster, to construct pre-manufactured home at 00950 Norwood Rd., Norwood Township.

Drayton Builders, for Mel Renaud, Dry Harbor Marine, to construct commercial building at 06357 U.S. 31 S., Charlevoix Township.

Ronald Jackson, to construct garage at 03835 Centennial Dr., South Arm Township.

Richard Roberts, to construct garage at 06530 Boyne City-East Jordan Rd., South Arm Township.

BUSINESS NAMES

The following new assumed names and co-partnerships were recently filed with the Charlvoix County Clerk:

Alpine Appliance, by Dennis Early, at 274 Klarer-Hinnel, Gaylord.

MAP.CO, by Marjorie E. Loucks, at 09470 Burnett Rd., Charlevoix.

Bear Cove Village Development Co., by Paul Eckelberry, Walloon Lake Marina Corp., and B.G.K. and M. Investments, at 03039 St. Louis Club, Petoskey.

Char-Vance, by Kelly Mc Donough, Shawn McDonough, Jean McDonough, Randall Stevens, and Mary Lou Stevens, at 04234 S. Lakeshore, Boyne City.

Chee Peng Restaurant of Charlevoix, by Nao Lue Hang and Sykua Hang, at 1411 Bridge ST., Charlevoix.

Michigan Well Drillers/Contractors Safety Program, by Lisa Drake Kruzel and Kenneth Robert Kruzel, at 02462 Walloon Valley, Boyne City.

Boulder Park Terrace Skilled Nursing and Assisted Living Center, by Charlevoix Nursing Home Corp., at 1467 West Upright, Charlevoix.

NEW Laundry Pickup & Delivery Service

available in the Charelvoix area by

Sisters Janitorial Specialties Inc.

in conjunction with the Charlevoix Launderette

Bonded - Insured

547-2517 or 547-2635

Call Now for Details!

Dining Guide

CHARLEVOIX

Terry's Place

Antrim St. (Across from Olesen's) Charlevoix 547-2799

Nanny's CASUAL FOOD AND SPIRITS

Breakfast • Lunch • Dinner

We're always open!

219 FERRY • CHX

547-2960

the Flight Deck Bar

TRY US for Lunch!

US 31 South Charlevoix

547-9219

THE Village PUB

FRIDAY DINNER SPECIAL

All You Can Eat Whitefish $5.95

Lunch & Dinner • 7 Days/Wk. Charlevoix • 547-6925

Want to advertise in our Dining Guide? 547-6558

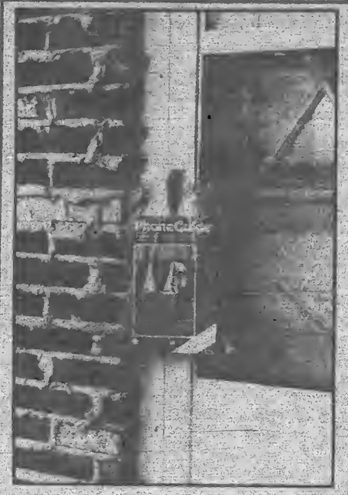

YOUR NEW 1992 PHONEGUIDES ARE ARRIVING . . .

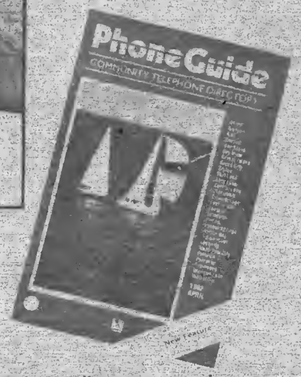

AT YOUR DOOR

If we missed you, or if you need an extra directory, or two, stop in at one of these convenient Northwest Michigan locations.

— FREE AT THESE LOCATIONS —

ALANSON
W.W. Fairbairn & Sons
Old Kent Bank

ATWOOD
Evergreen

BEAVER ISLAND
McDonough Market

BOYNE CITY
NBD Bank
FMB Northwestern Bank
First State Bank of Charlevoix

BOYNE FALLS
Northwestern State Bank
FMB Northwestern Bank

CHARLEVOIX
Charlevoix County State Bank
Chamber of Commerce
Don's IGA

EAST JORDAN
FMB Northwestern Bank
(BOTH LOCATIONS)

GOOD HART
Good Hart General Store

HARBOR SPRINGS
Harbor Springs State Bank
NBD Bank

INDIAN RIVER
Citizens National Bank

MACKINAW CITY
Citizens National Bank
First of America Bank

PELLSTON
Citizens National Bank

PETOSKEY
First of America Bank
NBD Bank
Old Kent Bank
Chamber of Commerce
FMB Northwestern Bank
Bear Creek Power Equipment

WALLOON LAKE
Old Kent Bank

WOLVERINE
Wolverine General Store

PhoneGuide
COMMUNITY TELEPHONE DIRECTORY

Charlevoix High School

Graduation 1992

Charlevoix High School Gymnasium

Sunday, May 31, 2 p.m.

Class Flower: White Rose Class Color: Purple & Ivory

Class Motto: "Each of us has different dreams, talents and destinations, but we all have the same power to make a new tomorrow."

MAY 1992

FRED ALMONRODE

SETH ARNOLD

DAN AVERY

MARTINE BAREL

JENNIFER BARNADYN

HEATHER BEARSS

JASON BEER

BECKY BELLAIRS

SAM BINGHAM

TRAVIS BLISSETT

TROY BONAR

JASON BORTHS

DAN BOSS

JACKIE BREWSTER

DAN BROWE

KRISTEN BROWE

KATHERINE CAMPBELL

AMY COOK

BRIAN COOLMAN

COREY CRAIN

RAINBOW SHOPPE
Accepting only good resellable merchandise
"The Happy Thrift Shop"
Van Pelt Place
(behind Village Inn Pizza & Trademark Clothiers)
open 10-4, Mon.-Sat.

Paul Bunyan Lanes
Bowling for Fun & Exercise
Flight Deck Bar
US 31 South • Charlevoix

Glen's Markets
FROM OUR FAMILY TO YOURS
OPEN 24 HOURS
M-66 Hwy. - Charlevoix

MAY 1992

JAMIE CRAIN

JULIE CRANDELL

CHAR CUNNINGHAM

MIKE CUNNINGHAM

PAUL CUNNINGHAM

HENRI DHASELEER

JEREMY DOAN

MIKE DOBULIS

CANDICE DONALDSON

MELISSA EATON

LANCE EMIG

CHRISTY EMPEY

RYAN EVELEIGH

AMY FEINDT

CARY FIELD

AARON FIELDS

JIM FISCHER

CHERYL GAGNON

DAN GENNETT

JENNY GREGORY

the Clothing Company
329 Bridge St., Charlevoix
547-6361
"We want to be Your Clothing Company"

Open 24 Hours
Hot Coffee
Hot-to-go
Sandwiches
7 ELEVEN FOOD STORES
Congratulations Graduates
100 Belvedere • Charlevoix
547-5824

First State Bank of Charlevoix
Beaver Island
448-2525
120 N. Lake St.
Boyne City 582-3800
201 State St.
Charlevoix, 547-9916
MEMBER FDIC

MAY 1992

TONY HABEL

JOHN HAGGARD

DANIELLE HAMLIN

HELEN HAMLIN

KATHLEEN HEISE

CINDY HERRIMAN

JESSICA HISEY

DAN HOADLEY

JULIE HOFFMAN

TAMMY HOLM

LISA HOOKER

DAVID HUNTER

RUBY JOHNSON

WAYNE JOY

APRIL KELLER

DAVID KENWABIKISE

SHIRLEY KERNER

ANGIE KINTZ

JANET KNIAT

BECKY KUEBLER

HENRY KULHAWICK

LUKE LABLANCE

GABRIELLE LACROIX

TRACY LECUREUX

DANIELLE LOUCKS

ANNE LOVELL

BECKY MARTIN

JOSHUA MARTIN

CHRIS MCCALLUM

TIM MCCARTHY

MELISSA MCCLANATHAN

TRACY MEADOWS

EMILY MILLER

TARA MORROW

MELISSA MURRAY

MELISSA NORMAN

KEN OLINGER

EDITH PAIR

JASON PAJTAS

MELISSA PALIWODA

True Value HARDWARE STORES
Ben Franklin
Better quality for less!
In the Captain's Corner Shopping Center
M-66 Charlevoix 547-6041

WEDDINGS
FUNERALS
ARRANGEMENTS
FRESH FLOWERS
PLANTS
PHONE (616) 547-2055
CHARLEVOIX FLORAL
104 ANTRIM STREET
OLESONS SHOPPING CENTER
CHARLEVOIX, MICHIGAN 49720

Barb's Hallmark
Hallmark Harbor
CAPTAIN'S CORNER, US 31 and M-66, Charlevoix, MI 49720

Pat McKeown Ford
US 31 South • Charlevoix
547-4401

Crown Motors of Charlevoix Limited
06684 US-31 South Charlevoix
547-9900
Hours: Mon 8:30-8:00 Tues-Fri 8:30-6:00, Sat 9:00-1:00

Charlevoix Courier
547-6558

TONY PEARSALL

DAWN PETERSON

CHELSEA PISCHNER

LUKE PORATH

TODD PREVO

KRISTEN RANVILLE

STACY RESCH

KRISTEN RICKS

MATT ROBINSON

BECKY ROLOFF

VALERIE RUSSELL

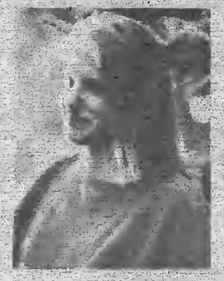
ANTJE SCHERFFIG

MIKE SEVENSKI

DAN SPANG

BRAD SUMERIX

JASPER SWEENEY

MARCI THOMPSON

STACY TILTON

BRYAN VANLOO

JASON VOORHEIS

bartletts home Interiors
HOMES DESIGNED WITH YOU IN MIND
105 W. Hurlbut Charlevoix, MI 49720
Ph. (616) 547-2884

Kwikie Pantry
111 Antrim Street - Charlevoix
547-4172

Charlevoix Area Hospital
547-4024

GINA WEBSTER

RANDY WILLIAMS

CRAIG WILSON

JODI YINGLING

SHAWN YOUNG

Top ten percent going in several directions

Two valedictorians, Melissa Kay Paliwoda and Helen V. Hamlin, lead Charlevoix High School's class of 1992.

Melissa, who earned a 3.889 GPA, transferred to Charlevoix High School this year from Ogemaw Heights High School in West Branch, where she attended kindergarten through her junior year.

She is the daughter of Michael and Kayleen Paliwoda.

Melissa has been involved in track and cross country during her freshman and sophomore years, Business Professionals of America during her junior year, and National Honor Society her junior and senior years. She works at First State Bank of Charlevoix in the bookkeeping department.

Honors and awards she has received include an academic scholarship to Davenport College.

In September, Melissa heads to Davenport College in Grand Rapids, where she will major in accounting. She wants to become a certified public accountant.

Helen, who earned a 3.829 GPA, has attended Charlevoix schools since kindergarten.

She is the daughter of George and Doris Hamlin.

Helen has been involved in marching and concert band and the National Honor Society. She also has been honor society treasurer and a class officer.

She works at Dr. Robert Tolias's dental office after school and at JR's Restaurant on weekends and during the summer.

Honors and awards she has received include the Marching Honor Squad, a letter in band, and the Michigan Competitive Scholarship.

Helen plans to major in engineering at Michigan Technological University.

Rounding out the top ten are:

Henri Dhaseleer, son of Allan and Anneke Dhaseleer. He earned a 3.805 GPA and will go to Cornell College in Iowa. Possible majors include biology, biochemistry, microbiology, chemistry, English, history or music.

Janet Kniat, daughter of Paul and Geneva Kniat. She earned a 3.708 GPA and plans to study veterinary medicine at Northern Michigan University or Northwestern Michigan College in Traverse City.

Katherine Campbell, daughter of John and Mary Lee Campbell. She earned a 3.667 GPA and plans to attend Middlebury College in Vermont or Colby College in Maine.

The top 10 percent of Charlevoix's senior class consist of (from left) Sam Bingham, Helen Hamlin, Katherine Campbell, Cindy Herriman, Jackie Brewster, Kristen Ranville, Janet Kniat and Henri Dhaseleer. Absent from the photo is Melissa Paliwoda.

Dan Boss, son of Jerry and Sarah Boss. He earned a GPA of 3.633 and plans to major in chemical engineering at Michigan State University.

Kristen Ranville, daughter of Fay and Jerry Ranville. She earned a GPA of 3.550 and plans to major in Spanish and minor in biology at North Central Michigan College or Andrews University in Berrien Springs. She wants to go into education and teach Spanish.

Cindy Herriman, daughter of Nathaniel and Judy Herriman. She earned a 3.439 GPA and will go to Central Michigan University.

Sam Bingham, son of Jay and Linda Bingham. He earned a GPA of 3.421 and plans to study business at Wabash College in Illinois.

Jackie Lynn Brewster, daughter of Jeannie Olach and Vince Brewster. She earned a 3.365 GPA and plans to major in accounting at Aquinas College in Grand Rapids.

Congratulations Class of 1992

MAY 1992

Charlevoix students receive numerous awards

Charlevoix High School students received a multitude of awards during the school's annual awards assembly May 20.

Awards and students receiving them were as follows:

HONOR STUDENTS RECOGNITION:

Valedictorian - Melissa Paliwoda/Helen Hamlin.

Salutatorian - Henri Dhaseleer.

Recognition: Janet Kniat, Katherine Campbell, Dan Boss, Kristen Ranville, Cindy Herriman, Sam Bingham, Jackie Brewster.

Senior Class President: Troy Bonar, Senior Class Vice-Pres: Paul Cunningham, Senior Class Secretary: Kristen Ranville, Senior Class Treasurer: Helen Hamlin.

PERFECT ATTENDANCE AWARDS:

Helen Hamlin (perfect attendance for all four years), Dan Spang (perfect attendance for all four years), Heather Buckner, Chris Paul.

MICHIGAN STATE BOARD OF EDUCATION FOR ACHIEVEMENT ON THE 91-92 MICHIGAN EDUCATIONAL ASSESSMENT PROGRAM FOR SCIENCE, MATHEMATICS AND READING SKILLS: Jesse Beatty, Stephanie Boss, Elizabeth Browe, Megan Crain, Nancy Dammann, Joshua Dhaseleer, Jamie Doan, David Dobulis, Brad Donaldson, Darren Drayton, Bert Elliott, Megan Friedly, Russell Hand, Nick Himebauch, Jeff Hoffman, Amy Holm, Dan Jackson, Wendy Jacobs, Jeff Joy, Jerrie Lovell, Ellen McKinney, Erin McNamara-Wright, Melissa Mosher, Michele Murphy, Matt Norton, Keith Parish, Amy Phillips, Shannon Rowell, Becky Schulmeister, Brandy Sexson, Kristina Simmons, Tricia Sitzema, Larry Skippergosh, Colleen Slattery, Carrie Wakulat, Joshua Watros, Brandon Webb, Jessie Wheat.

STATE OF MICHIGAN COMPETITIVE SCHOLARSHIP PROGRAM: Seth Arnold, Dan Avery, Becky Bellairs, Travis Blissett, Dan Boss, Katherine Campbell, Amy Cook, Henri Dhascleer, Christy Empey, Helen Hamlin, ruby Johnson, Shirley Kerner, Janet Kniat, Luke LaBlance, Gabrielle LaCroix, Danielle Loucks, Anne Lovell, Josh Martin, Tim McCarthy, Jason Pajtas, Luke Porath, Kristen Ranville, Stacy Resch, Matt Robinson, Stacy Tilton, Ryan Eveleigh, Mike Sevenski.

SOCIETY OF WOMEN ENGINEERS/MICHIGAN TECHNOLOGICAL UNIVERSITY CHAPTER, CERTIFICATE OF MERIT: Helen Hamlin.

AQUINAS COLLEGE SPECTRUM SCHOLARSHIP AWARD: Jackie Brewster.

U.S. ARMY RECRUITING SCHOLARSHIP: Lance Emig.

FRANCIS ROY COPPOLA SCHOLARSHIP AT NORTHERN MICHIGAN UNIVERSITY: Jason Borths.

DISTINGUISHED HONOR SCHOLARSHIP FROM CORNELL COLLEGE: Henri Dhaseleer.

TRUSTEES SCHOLARSHIP - DAVENPORT: Melissa Paliwoda.

SUNOMI COLLEGE SCHOLARSHIP RECIPIENT: Randy Williams.

HOPE COLLEGE SCHOLARSHIP: Becky Kuebler.

ARMY SCHOLAR ATHLETE AWARD: Melissa Eaton, Jason Pajtas.

SERVICE AWARDS: Cary Field, Melissa Eaton, Brad Sumerix, Troy Bonar, Jasper Sweeney, Mike Dobulis, Paul Cunningham, Emily Miller, Jim Fischer.

FRENCH AWARDS:

Michigan Foreign Language Association Award for Excellence and Dedication in Foreign Language Study: Amy Cook.

Certificates of Merit to Seniors who have maintained an "A" or "A-" throughout their years of study: Amy Cook, Becky Martin.

French Club Awards for service and leadership: Maria Seaman, Renee Gibbard, Bree Swan, Erin McNamara-Wright.

Special Award in Creative Writing: Megan Friedly.

SPANISH AWARDS:

Certificates of merit for Academic Excellence: ("A" or "A-" average)

Four Years of Spanish: Dan Boss, Stacy Tilton, Kristen Ranville.

Three Years of Spanish: Heather Buckner, Janel Campbell, Lori Cummings, Nancy Dammann, Eric Dickinson, Angelina Doan, Heidi Dietrich, Eliana Gebott, Russell Hand, Michelle Keem, Laura Loder, Sheila Siegwart.

Award for outstanding participation and use of the language in class: Sara Schenck, Daniel Donner, Carrie Cunningham, Trina Holm, Gary Arnold, Janel Campbell, Stacy Tilton, Stacy Resch.

Michigan Foreign Language Association

Award for excellence and dedication in the study of Spanish: Kristen Ranville.

Spanish Club Officer Awards and leadership and service: Kristen Ranville, Dan Boss, Sheila Siegwart, Angelina Doan.

STUDENT SERVICES OFFICE AWARDS: Becky Martin, Becky Kuebler, Brian Coolman, Mike Cunningham, Travis Blissett, Mike Sexson.

ENGLISH AWARDS: Creative Writing: Cheryl Gagnon.

NATIONAL HONOR SOCIETY AWARDS: President: Henri Dhaseleer, Vice-President: Kristen Ranville, Secretary: Katherine Campbell, Treasurer: Helen Hamlin.

STUDENT COUNCIL AWARDS: President: Brian Coolman, Vice-President: Jason Pajtas, Secretary/Treasurer: Edith Pair, Representatives: Katherine Campbell, Henri Dhaseleer, B.J. VanLoo, Sam Bingham, Josh Martin, Matt Smith, Elsa Conlan, Josh Scheels, Laura Kelly, Heidi Dietrich, Carrie Cunningham, Wendy Jacobs, Amy Parish, Carrie Farkas, Melissa Mosher, Angela Buday, Matt Dietell, Jill Dreyer, Chris Matye, Waja Wujcik.

PRESIDENTIAL ACADEMIC FITNESS AWARDS: Melissa Paliwoda, Helen Hamlin, Henri Dhaseleer, Janet Kniat, Katherine Campbell, Dan Boss, Kristen Ranville, Matt Robinson.

INDUSTRIAL ARTS AWARDS: Robbie Stradtner, Scott Campbell, Walt Kujawaski, Melissa Wagner, Bill Dreyer, Ben Whitley, Shannon Rowell, Jaime Stebe, Matt Smith.

Drafting Award: Sam Bingham.

MARINE CORPS PHYSICAL FITNESS AWARDS: The following participated in the he U.S. Marine Corps Physical Fitness Program and received medals: 13 years: Charles Pop.

14 Years: T. J. Felter - Gold. Mike Buckner - Silver. Mike Rostar - Bronze.

15 Years: Travis Wood - Gold. Jesse Leadabrand - Silver. Eric Howard - Bronze.

The following participated and are receiving certificates: Jason Metiva, Robert Kennedy, Ryan Smith, Chris LeButt, Matt Dickinson, Paul Henne, Becca Chamberlain, Brad Williams, Tim Terry, Eric Anderson, Wallanda Wujcik, Mike Buckner, Erik Hess, Tony Krysinski, Robbie Stradtner, Bryan Jarema, Robert Sineway, Luther Kurtz, Sara Schenck, Trevor Williams, David Buckner, Gretchen Scott, T. J. Felter, Mike Rostar, Dan Hansma, Charles Meier, Justin Gengle, Robert Gillum, James Conlan, Jaime Hammond, Leon VanDecar, Walter Kujawski, Steve Worden, Tonia Mauers, Melissa Anderson, Angela Buday, Steve Crook, Kelly Peebles, Mike Bennett, Chris Matye, Matt Burge, Bridget Drayton, Paul Sumner, Sarah Ritt, Heather Powell, Mark Schairbaum, Lisa Borths, Reid Beegan, Nicki Denio, Kaylee Manker, Carolyn Elliott, Ben Babb, Spring Santure, Callie Siwarga, David Wilks, Tabatha Potter, Katie Thorp, Bryan Liotta, Kurt DeGrow, Claudia Ricks, Jenny Schaefer, Erin McNamara-Wright, Jim Stamper, Heather Maurer, Darren Drayton, Jason Tornga, Steve Prater, Keith Parish, Charnell Byers, Daniel Donner, Carrie Dewitt, Jason Hughes, Fritz Sommerfeld, Julie Rowbothan, Carrie Provo, Tricia Sitzema, Kristina Thorp, Alan Campbell, Margie Dustin, James McCallum, Melissa Meier, Jennifer Barnadyn.

ACADEMIC ACHIEVEMENT AWARDS: Receiving certificates for first semester grade point average of 3150 or better.

12TH GRADE: Craig Wilson, Dan Hoadley, Kristen Ranville, Jennifer Barnadyn, Char Cunningham, Luke Porath, Katherine Campbell, Melissa Paliwoda, Henri Dhaseleer, Janet Kniat, Helen Hamlin, Matt Robinson.

11TH GRADE: Dorsey Sherman, Lori Cummings, Kim Solomon, Matt Smith, Megan Friedly, Laura Loder, Kelly Heck, Janel Campbell, Nancy Dammann, Eric Dickinson, Heidi Dietrich, Anne Schairbaum, David Donner, Angelina Doan, Russell Hand, Maria Seaman, Emily Smith, Mandy Nourot.

10TH GRADE: Gregg Holmes, Matt Norton, David Dobulis, Jesse Beatty, Jeff Joy, Shannon Rowell, Ellen McKinney, Stephanie Boss, Joshua Dhaseleer, Wendy Jacobs, Carrie Wakulat, Elizabeth Browe, Melissa Mosher, Dan Jackson, Bert Elliott, Carrie DeWitt, Nicole Moore, Darren Drayton.

9TH GRADE: Becca Chamberlain, Chris LeButt, Kaylee Manker, Lisa Borths, Mark Schairbaum, Daniel Donner, Eric Anderson, Bridget Drayton, Paul Henne, Ryan Smith, Callie Siwarga, Lisa Hoadley, Kurt DeGrow, Carolyn Elliott, Jennifer Schaefer, Bryan Liotta, Andrew Laucher, Robert Sineway.

SCIENCE AWARDS: Excellence in Chemistry: Janel Campbell.

MATH AWARDS: Excellence in Computer Programming: Tim McCarthy. Outstanding Science Student: Henri Dhaseleer, Outstanding Math Student: Matt Robinson, Physics Award: Matt Robinson.

DEL TERRILL SPIRIT AWARD: Henri Dhaseleer, Anne Schairbaum.

ART AWARDS: OUTSTANDING ACHIEVEMENT/INVOLVEMENT & CREATIVITY IN THE VISUAL ARTS:

1 Year: A- or better: Eric Anderson, Samantha DeYoung, Christina Hahn (in 2 classes), Carolyn Elliott, Lisa Hoadley, Chris Matye, Gretchen Scott.

2 Year: A- or better: Kelly Bearss, Julie Rowbotham, Kristina Simmons, Carrie Wakulat, Kim Keller, Elsa Conlan, Annette Gardner, Vince Voisin.

3 Year: A- or better: Edith Pair, Kelly Heck, Emily Smith, Heidi Dietrich.

4 Year: A- or better: Ruby Johnson.

Two exchange students who received A's: Martine Barel, Antje Scherffig.

T.M.I. Cathy Wojan, Lori Kritcher, Rick Russell.

SPECIAL AWARDS:

Special Awards for Major Contributions Fred Almonrode, Paul Cunningham, Mike Sevenski.

Summer Institute of the Arts & Science Recipient: Julie Rowbothamn.

Waterfront Art Fair Scholarship Recipient: Edith Pair.

Gold Palett Award (A average for all four years): Ruby Johnson.

T.M.I. AWARDS Melissa Norman, Diana Paurick, Jason Tornga, Becky Schulmeister, John Haggard.

ACADEMIC LETTER AWARDS: Melissa Paliwoda, Helen Hamlin, Henri Dhaseleer, Janet Kniat, Katherine Campbell, Dan Boss, Kristen Ranville, Cindy Herriman, Sam Bingham, Jackie Brewster, Luke LaBlance, Matt Robinson.

BUSINESS EDUCATION & YEARBOOK AWARDS:

ACCOUNTING I AWARD - ACADEMIC EXCELLENCE ALL YEAR: Cari Fershee.

TYPING I: Lori Cummings (60 W.P.M. with 98% accuracy)

NEWSPAPER EDITOR (1st semester): Heather Nortley.

YEARBOOK EDITOR: Becky Keubler.

YEARBOOK ASSISTANT EDITOR: Kathleen Heise.

SENIORS RECEIVING AWARDS FOR NEWSPAPER AND YEARBOOK WORK: Heather Bearss, Tammy Holm, Angie Kintz, Melissa McClanahan, Tara Morrow.

1992 YEAR PRESENTATION OF DEDICATION BY: Becky Kuebler and Kathleen Heise.the Yearbook staff will receive from Josten's the "PARTNERSHIP IN EXCELLENCE AWARD" for achievement in meeting all deadline commiments. This is the ninth consecutive year for this award.

Juniors receiving award for newspaper and yearbook work: Tonya Timmerman and Cheryl Nortley.

PERFORMING ARTS AWARDS:

Shirley Kerner - 4 Years: DRAMA 1, 2, 3, 4; State finals 1, 3, 4; State Championship 1; INDIVIDUAL EVENTS 1, 2, 3, 4; STATE I.E. PENTATHALON 4.

Dawn Peterson - 4 Years: DRAMA 1, 2, 3, 4; State Finals 1, 3, 4; State Championship 1; I.E. 1, 2, 3, 4.

Jason Borths - 4 Years: DRAMA 1, 2, 3, 4; State Finals 1, 3, 4; State Championship 1; I.E. 1, 2, 3, 4; STATE I.E. PENTATHALON 4.

Gabrielle LaCroix - 4 Years: DEBATE 1; DRAMA 1, 2, 3, 4; State finals 1, 3, 4; State Championship 1; I.E. 2, 4; State Championship 4; STATE I.E. PENTATHALON 4; poetry honors 4.

Becky Bellairs - 4 Years: DRAMA 1, 2, 3, 4; State Finals 1, 3, 4; State Championship 1; I.E. 1, 2, 3, 4; state finals 1.

Cheryl Gagnon - 4 Years: DRAMA 1, 2, 3, 4; State Finals 2, 3, 4; State Championship 1; I.E. 1, 2, 3.

Kristen Browe - 3 Years: DRAMS 2, 3, 4; State Finals 3, 4; I.E. 2, 3, 4; State Finals 3.

Amy Cook - 4 Years: DEBATE 1; DRAMA 1, 2, 3, 4; State Finals 1, 3, 4; State Championship 1; I.E. 1, 2, 3, 4; State Finals 3, 4; State Championship 4.

Jennifer Barnadyn - 3 Years: DEBATE 2, 3, 4; State Finals 3, 4; John S. Knight qualifier 4; DRAMA 2, 4; State Finals 4; I.E. 2,3

David Hunter - 4 Years: DRAMA 1, 2, 3; State Finals 1, 3, State Championship 1; I.E. 1, 2, 3, 4; State Finalist 1, 2, 3, 4; State Championship 2, 4.

Danielle Loucks - 4 Years: DRAMA 1, 2, 3, 4; State Finals 1, 3, 4; State championship 1; I.E. 1, 2, 3, 4; State Finals 3, 4; State Champion 4; STATE I.E. PENTATHALON 3.

B.J. VanLoo - 4 Years: DRAMA 1, 2, 3, 4; State Finals 1, 3, 4; State Championship 1; I.E. 1, 2, 3, 4; Finalist 1, 4; Semi-Finalist 2; State Championship 2, 4; (four-team and multiple).

Charlevoix Courier

Copyright 1992 Northern Michigan Review Inc. - All Rights Reserved

WEDNESDAY, June 3, 1992 □ VOL. 108, NO. 425 □ CHARLEVOIX, MICH. □ 20 PAGES □ 50 CENTS

Larry Levengood

Stephen Czerkes

Dennis Kusina

Mary Lee Campbell

Four candidates seek two seats

Four candidates will be competing for two seats in the June 8 school election. Voting will take place at the K-5 school with polls opening at 7 a.m. and close at 7 p.m.

In an effort to better inform voters, the Courier distributed questionnaires to all four candidates: Dennis Kusina, Larry Levengood, Steve Czerkes and Mary Lee Campbell. The questionnaire included questions such as: why the candidate is running, what the candidate sees as some of the school system's strengths and weaknesses, what the candidate envisions as school response to state funding cuts and diversions and tight finances, and if the candidate or their spouse now belongs to or has in the past belonged to any union which the school board negotiates with.

Summaries of each candidate's response are as follows:

-Dennis Kusina-

Dennis Kusina and his wife, Peggy, have two children, Kelly and Kevin, in the Charlevoix school system. Kusina is employed as a salesman for Crown Motors.

"I feel that the most important unit of a community is its school system," Kusina said in explaining why he is seeking election to the school board. "I have two children, one in the Charlevoix Elementary School, soon to be in the middle school, and one of preschool age. I want to keep the Charlevoix schools a desirable place for them and the rest of the community."

Kusina listed looking at long term needs for buildings as one area which needs improvement and offering high school students a greater choice of classes and activities as another.

"I feel that we must look at our long term needs as far as our facilities and structures," he said. "I would like to see us start planning for the time when our middle school will need replacement. I feel we need to develop a sinking fund. This can be done by voting in two or three mills a year that is put away solely for this future purpose. This way, when the need arises, we will not be looking at an outrageous bonding cost."

Kusina listed the teaching staff and the school's handling of finances as two areas where the school is presently strong. He credited the teaching staff for taking a "caring interest" in the students and praised school business manager Rich Kelly.

In regard to state funding actions and the prospect of tightening finances, Kusina said, "I feel that the Charlevoix School System along with all other systems which might have funds diverted from them by the state, must fight together to keep these funds. I feel that all school districts would best be served by using a class action suit against the state of Michigan to retain these funds. Until the state of Michigan comes up with a better way of financing education in this state, we will always be fighting this problem. I feel that with the present system of school financing we will always be fighting as an out-of-formula district with the state to keep what is rightfully ours.

Kusina's wife has taught at the Petoskey Middle School for 20 years. She is a member of the teachers union (MEA) which is that same bargaining unit the teachers of the Charlevoix School System use.

In summary, Kusina said, "I would like to conclude by saying that it is tough for people to make ends meet today, especially retirees and people on a fixed income. However, a community is judged by its schools and the quality of their students. If that quality is not there, in the long run, property values in a community will decline. So I say to everyone, when you pay property taxes that go to the school, you are buying a long term insurance policy protecting the value of your real estate investment."

-Larry Levengood-

Larry Levengood and his wife, Gayle, have three children, Angela, Travis and Caleb. Angela is a graduate of Charlevoix High School while Travis and Caleb are still in the Charlevoix School System. Levengood is employed as an Environmental Health County Supervisor for District Health Department No. 3.

Continued on page 19

Angie Kintz (right) stands steady as Pat Drost pins a flower on her graduation gown. Kintz was among 105 seniors who graduated from Charlevoix High School Sunday.

Judge dismisses suit against bank

After hearing nearly four and a half days of testimony and spending more time than that reading information outside of court, Judge Thomas Foley ruled that a suit filed by Charlevoix Investment Co. (CIC) against First State Bank of Charlevoix didn't belong in court. Foley summarily dismissed the case and further ordered that (CIC) pay the bank's costs and attorney fees. Foley, a visiting judge, made his ruling Friday, May 29 in Charlevoix Circuit Court.

Lloyd Fel, the lead attorney for the bank, called Foley's ruling a "total victory." He said he hadn't totaled up what the cost would be for defending the case, but anticipates that it will be substantial.

First State Bank President Lou Hollow said of the court case, "We're glad to see it over because we've got other things to do." First State Bank recently moved into a new building at the southwest corner of State and Clinton Streets and is in the process of being purchased

Continued on page 3

JUN 1992

Calendar

AHEAD LINES

3 WEDNESDAY

Nutritional meals for senior citizens will be served at the Senior Center on Norwood Rd. at 12 noon.

SAVE Support Group (Sexual Abuse Victim Escape) meets. Call 574-4100 for more information.

St. Mary's Rosary & Altar Society meets at 7:30 p.m.

Northern Michigan Alliance for Mentally Ill (AMI) will meet at 6 p.m. at the Fochuman Center in Petoskey.

Charlevoix's Annual Petunia Planting will take place from 5-6 p.m.

4 THURSDAY

Charlevoix Rod & Gun Club meets at the club house at 6:30 p.m. for dinner and meeting.

Barnard Grange meets at Grango Hall, 7 p.m.

Junior Barnard Grange meets at Grange Hall, 5 p.m.

Embroiderer's Guild meets at Cross of Christ Lutheran Church, 1400 E. Mitchell , 7 p.m.

Rotary Club meets at Grey Gables for a luncheon meeting.

VFW Auxiliary meets at the VFW hall at 7:30 p.m.

Bingo at the Senior Citizens Center on Norwood Road, 1 p.m. This is open to the public.

A Young Mothers Ministry will meet at Bethany Lutheran Church at 10 a.m.

Charlevoix Community Blood Drive from 1-6:45 p.m. at the American Legion Hall.

5 FRIDAY

Nutritional meals for senior citizens will be served at the Senior Center on Norwood Rd. at 12 noon.

Flea, Farmers and Craft Market at the Charlevoix Senior Center, Norwood and Carpenter Roads from 10 a.m. to 4 p.m. Lunch will be offered.

6 SATURDAY

Full Gospel Businessmen's Fellowship will meat Nanny's at 9 a.m.

Overeaters Anonymous will meet in the basement of the United Methodist Church at 9 a.m.

The Harbor Light Satellite School Planning Committee will meet at 7 p.m. at the Charlevoix Assembly of God Church, M-66 South.

The Charlevoix Historical Society will sponsor an Open House at Harsha House, 103 State Street, from 1-4 p.m.

7 SUNDAY

All-You-Can-Eat Pancake Breakfast at the American Legion Hall, 8 a.m. - noon.

8 MONDAY

City Planning Commission meets at city hall, 7 p.m.

Nutritional meals for senior citizens will be served at the Senior Center on Norwood Rd. at 12 noon.

Lions Club meets at Stafford's Weathervane for a luncheon meeting.

Charlevoix Area Hospital Guild meets at 10 a.m. in the conference room.

ACOA/Alonon support group will be held from 6:45 to 8 p.m. at St. Mary's Catholic School, Charlevoix, followed immediately by at 12-step work book study group.

HIV Counseling and Testing at the Health Department. Call 547-6523 for an appointment.

The Divine Drama Bible Class will meet at 7:30 p.m. at Bethany Lutheran Church.

Blood drive Thursday

The Red Cross Bloodmobile will be at the Charlevoix American Legion Hall from 1 p.m. to 7 p.m., Thursday, June 4.

More than 150 people gave blood in January at Charlevoix's last blood drive. That was an excellent turnout and blood drive organizers hope for another strong turnout this time.

Former donors are being contacted by phone. Anyone 17 years of age or older, in good health and weighing at least 110 pounds is eligible to donate. A person can safely donate a pint of blood every 56 days.

Several community groups are again assisting with the blood drive. The Charlevoix Lions Club is helping unload and reload Bloodmobile equipment. Members of Kappa Sigma Chapter of Beta Sigma Phi will staff the canteen. Vital Options is supplying fresh fruit for the canteen. Oleson's Food Store and First State Bank are providing beverages.

Blood drive organizers always try to have home made cookies to serve with the fruit and beverages. A minimum of 30 dozen cookies are needed. People who would like to donate cookies are asked to call Nancy Fowler at 547-9314.

Andi Mathews is organizing the list of volunteers for the Blood mobile while Esther Carey is coordinating a staff of nurses who are volunteering their time to assist with the Bloodmobile.

Seminar to help make business plans

If you are thinking about going into business or are already doing business and would like to expand your company, having an up-to-date business plan is an essential starting point.

A seminar called "The Business Plan: Your Road Map to Success" will take place Tuesday, June 9, 6:30 p.m. - 9:30 p.m., at NCMC's Library Conference Center, Petoskey, sponsored by the Northern lakes Economic Alliance.

"Having a business plan is vital to obtaining bank financing or securing investors," said Thomas Johnson, Executive Director of the Economic Alliance. "The business plan also provides focus and direction for developing a new business."

Presenters Keith Moore, MBA, NBD Harbor Springs, and Rick Barber, Marketing Director for Occupational Health Medicine, Burns Clinic, will help participants learn how to write a business plan. This will include step by step instructions on how to analyze cash flow projections and the cost of sales, determine a marketing strategy, set up the organization's structure and determine a plan of operation.

The class is sponsored in cooperation with the NCMC's Institute for Business and Industry Training, the Petoskey Regional Chamber of Commerce and S.C.O.R.E. Fee for the class is $15. To register, call the Economic Alliance, Boyne City, 582-6482.

9 TUESDAY

Evening Lions meet, 7 p.m.

Nutritional meals for senior citizens will be served at the Senior Center on Norwood Rd. at 12 noon.

Kiwanis Club meets at Grey Gables Inn for a luncheon meeting.

Overeaters Anonymous meets in the basement of the United Methodist Church, 7 p.m.

The V.F.W. meets at 8 p.m. at the V.F.W. hall.

Women's Resource Center Support Group for women who have experienced abusive relationships will meet at the Community Reformed Church from 1-2:30 p.m. For information call 347-0082.

Retail Promotions Committee monthly open meeting will take place at the Weathervane Restaurant at 5:45 p.m.

The Charlevoix Public Library will host a Story Hour for children ages 3 to 5 from 10:30-11:30 a.m.

Charlevoix Schools summer vacation begins.

10 WEDNESDAY

Nutritional meals for senior citizens will be served at the Senior Center on Norwood Rd. at 12 noon.

SAVE Support Group (Sexual Abuse Victim Escape) meets. Call 547-4100 for information.

Zonta Club meets at the Weathervane at 11:45 a.m.

Downtown Development Authority meets at city hall, 5:30 p.m.

Oddfellows meet at the American Legion, 8 p.m.

County Board of Commissioners meet a 9:00 a.m. in the County Building.

11 THURSDAY

Rotary Club meets at Grey Gables for a luncheon meeting.

The Grandvue Auxiliary will meet at the facility at 2 p.m.

Bingo at the Senior Citizens Center on Norwood Road, 1 p.m. This is open to the public.

A Young Mothers Ministry will meet at Bethany Lutheran Church at 10 a.m.

Ace Genealogy Society meets at the Boyne City Library at 7 p.m. Ron Weimgwas will speak.

AA and Al-Anon meetings are held at the Charlevoix Alano Club, 104 Mason, Charlevoix. Contact club manager for days and times, 547-9184.

To list your organization's meeting or special event in this section, call Sally Split at 547-6558 during regular business hours, or send a card to:

Charlevoix Courier
P.O. Box 117
Charlevoix, MI 49720

False alarms burden sheriff's department

By Laurie Lounsbury

When a burglar alarm cries "wolf" in Charlevoix County, the Sheriff's Department doesn't take it lightly. "We treat every false alarm as if it was a felony in progress," said Sheriff Lasater. There were 96 false alarms last year that sent Charlevoix County Sheriff's deputies on wild goose chases. The number of false alarms has doubled since 1989.

As the number of residential and commercial burglar alarm systems increased, so did the number of false alarms, prompting the county to adopt an ordinance for false alarms several years ago. The ordinance allows a business or residence to have one false alarm at no cost, but any further false alarms are billed to the individual at a cost of $50.

Lasater said that if it's an act of nature that sets off the alarm, such as high winds or a storm, they will not bill the individual. "We try to be reasonable," Lasater said. He explained that the department is also understanding in situations where a new employee might accidentally set off a commercial alarm. "It's when there is a flagrant violation that we bill," he said.

Most of the false alarms come from resort home owners who are not on the premises. The alarm system might have been sloppily installed, resulting in frequent false alarms. Another major cause is when home owners let friends or relatives stay at their vacation home without telling the visitors how to deactivate the alarm system.

Some false alarms are more flagrant violations. Lasater spoke of one person who deliberately set off his alarm system, then sat back and waited for the sheriff to arrive. When the sheriff got there, the homeowner explained, "I set it off just to see how long it would take you to get here, if I had a real emergency."

Billing individuals for false alarms helps offset the loss of time and money when the sheriff responds to false alarms. In 1989, the county received $1,425 in revenue from false alarm billings. In 1991, the county received $3,975. Lasater said the goal is to reduce the number of false alarms, not necessarily to increase the amount of revenue. He noted that his hope is that by enforcing the billing procedure, homeowners and business owners will be more careful with their alarm systems.

...bank case dismissed

Continued from page 1

by CB Financial Corp. It is the prospective purchase which triggered the suit.

Roy C. Hayes, attorney for CIC, expressed disappointment with the ruling. He said he believes there are questions of law to be resolved. Donald and Louise Parsons, key figures in the CIC suit, were not present Friday for the ruling. Hayes said he would be conferring with the Parsons to determine if they wish to appeal Foley's ruling.

Earlier this year, CB Financial, a Jackson based bank holding company, purchased First State Bank's long-time banking rival, Charlevoix County State Bank. During the court case, Hayes contended that allowing CB Financial to purchase First State Bank will eliminate competitive banking in Charlevoix. He reiterated that position following the verdict.

"We are disappointed that if our position is not upheld, then competitive banking will disappear from this community," Hayes said.

During the case, attorneys for the bank defined the area served by Charlevoix banks as a regional area encompassing portions of four northern Michigan counties and pointed out that there are many banks within that region.

Foley's ruling however, was not based on a definition of the local banking region. Foley ruled that CIC did not have legal standing, (i.e. a sufficient interest) to bring the case to court. CIC has an option to purchase stock in First State Bank, but does not actually own stock. Hayes argued that the option gave CIC an equitable title which is enough of an interest to allow a stock shareholder's suit.

In addition to ruling that CIC lacked standing to bring a suit, Foley said it was his opinion that First State Bank's board of directors acted "diligently and in an informed manner" in conducting the sale of the bank.

Grand Opening Days

Passageways is celebrating the opening of our Petoskey office and our new location in Charlevoix.

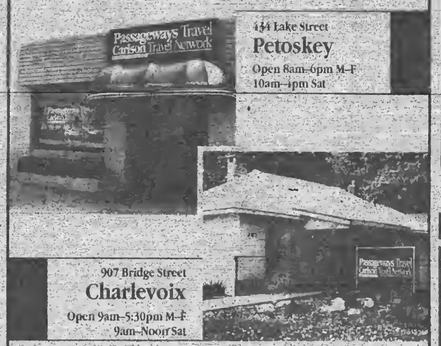

144 Lake Street
Petoskey
Open 8am–6pm M–F
10am–4pm Sat

907 Bridge Street
Charlevoix
Open 9am–5:30pm M–F
9am–Noon Sat

We invite you to stop in and register to win 2 free round-trip tickets for the domestic U.S. Register now until July 31st.

For Business, Vacation, Group & Cruise Travel Call 7 Days A Week
Sunday–Friday until 11pm (Saturday until 5pm)

Call Robyn, Carla or Tamara in Petoskey
348-1005

Call Terry, Carlo or Lee in Charlevoix
547-9876

Passageways Travel Carlson Travel Network

AAA

Northern Michigan's #1 Travel Choice

Get A Head Start On College This Summer Or Combine Your Work And Play With A Summer Class From
(51 Classes To Choose From)

NORTH CENTRAL MICHIGAN COLLEGE
PETOSKEY, MICHIGAN 49770
CALL STUDENT SERVICES OFFICE
(616) 348-6605
TO REQUEST A SCHEDULE OR MORE INFORMATION
Summer Classes Meet
June 15 through August 7, 1992
Registration is June 10 and 11, 1992

Now Open!
FOR LUNCH & DINNER
THE INN AT
Dunmaglas

New Menu - New Prices
New Concept
Boyne City Road
5 miles SE of Charlevoix
Reservations Suggested
547-5113

JUN 1992

OPINIONS

Local opinions

Question: If an out of towner were to ask you for a good place to eat, what would you recommend?

Pam Swenor: "I like the Argonne real well, and the Weathervane. I also like Nanny's. It depends on the price range you're looking for."

Debbi Shaw: "The Parkside. I'd recommend the whitefish there. It's a fun place, there are so many tables you almost feel like you're with a big family. I'd also recommend the Wharfside Deli for unique foods that are good. They have outstanding cheesecake."

Holly LaVanway: "Nanny's. They have nice atmosphere, and good food. I usually go there with my friends."

If you have questions you would like to see asked for Local Opinions, feel free to write to the Courier at P.O. Box 117, Charlevoix MI 49720 or phone us at 547-6558.

EDITH

by EDITH GILBERT

Anyone who knows their way around Washington D.C. will always have a list of places to go and things to see. That is until you visit your children and offer to babysit, which is what I did last week. And let me tell you, the pictures at the National Gallery of Art pale in comparison to the picture of a happy one-year-old boy splashing in the bathtub!

The poshest restaurant loses its charm when instead one may enjoy watching a bright-eyed three-year-old sharing her peanut butter and jelly sandwich with her baby brother. Never mind that he has already dropped spoonfuls of yogurt, applesauce, and crackers under the high chair. The cat will lick it up.

All those neat television stations with live programs emanating from the halls of Congress are, of course, off limits. What one is allowed to watch is Disney's 1001 Dalmations, over and over and over again — sometimes with the sound turned off because the baby is sleeping — which can be a novel and mesmerizing experience.

In fact, I passed the whole week in a trance-like state, unaware of worldly affairs. An immediate crises between four walls meant only that the frayed baby blanket couldn't be found anywhere. Naturally, this results in murderous screaming, which makes any self-respecting relative admire the healthy lung capacity of the little screamer.

Students of behavioral science may be interested in the unexplained alternating behavior between the little brother and sister. Is he going to get a shove or a pat? A blow on the head with a plastic bottle or a wet kiss?

Then there's the business of the telephone. These multinational companies should offer us a special long distance Grandparents' Reachout Plan. Heaven forbid you'd like to know when the kids are coming to visit for the summer, chances are the conversation will go something like this.

"Is this a good time to call? ... Who's crying? ... Yes, I'll wait 'til you put her on the potty ... Carl's throwing Dads' socks down the toilet? ... Shall I call back later? ... Sure, I'd love to talk to Helen ... mmhmm, mmhmm, mmhmm. Tell me what she said..."

Having our children visit with their youngsters during the summer is something many of us look forward to every year. After borrowing high chairs, stroller, and cribs, counting towels, and looking for last year's sand toys, we are finally prepared to welcome the little darlings under our roof. We expect to spend long hours reading them stories and playing house. We dream of sitting on the beach with them or chasing fireflies. We will bond our relationship with nice grandparently activities.

The truth of the matter is we'll see more of our grocer than our little guests! We'll decry the fact that time went too fast, the summer was just a blur. We didn't take enough pictures and we didn't have any meaningful one-on-one conversations. We vow to do things differently next year.

When the visit is over and we roam through the house picking up forgotten shoes and socks, we find a childish crayon drawing of stick-like figures of a family. There are the grandparents, parents, aunts, uncles, cousins, children and cat with an "I love you" heart signature. This treasured picture is put on the refrigerator door as a reminder that, God willing, next summer everything will be exactly the same!

WRITE:
a letter to the editor
P.O. Box 528
Petoskey, MI 49770

TO START YOUR SUBSCRIPTION
Circle one and enclose your check

Charlevoix, Antrim or Emmet County		Elsewhere	
1 Year -	$29.40	1 Year -	$38.40
6 months	$14.70	6 months -	$19.20
3 months	$7.35	3 months -	$9.60
☐ New		☐ Renewal	

NAME _____
STREET OR P.O. BOX _____
CITY _____ STATE _____
ZIP _____ PHONE _____
Subscriptions must be paid in advance.
Mail to
Charlevoix Courier
P.O. Box 117, Charlevoix, MI 49720

Charlevoix Courier

Charlevoix Courier, (USPS 135220)
112 Mason, P.O. Box 117, Charlevoix, Michigan 49720
Phone: (616) 547-6558 FAX: (616) 547-4992

Editor: L. Scott Swanson
Reporter: Laurie Lounsbury
Advertising: Kyle R. Smith
Business Office: Sally Spirit
General Manager: Ken Winter
Production: Vera Tibble, Pam Otto and Loretta Golourth

Member of Michigan Press Association
Affiliate Member National Newspaper Association
National Advertising Representative: Michigan Newspapers, Inc.
627 North Washington Ave., Lansing, Michigan 48906
Postmaster: Send Address Changes to Charlevoix Courier,
112 Mason, P.O. Box 117, Charlevoix, Michigan 49720-0117

SUBSCRIPTION RATES:

	Charlevoix, Antrim Emmet Counties	Elsewhere	Seniors
One Year	$29.40	$38.40	$25.00
Six Months	$14.70	$19.20	$12.50
Three Months	$7.35	$9.60	$6.25
Service Persons	$25.00	$25.00	

Special rate for senior citizens living year 'round in Charlevoix is $25.00 per year. All Subscriptions paid in advance. Published weekly on Wednesday mornings. Second Class postage paid at Charlevoix, Michigan.
We reserve the right to refuse any or all advertising or cancel any advertisement at any time. Advertiser must notify the Company within 24 hours if a mistake appears in an ad in order to receive credit. Company will furnish client with a letter of correction and publish a correction in next issue if requested. Liability for error shall not exceed the cost of the space in which the error or omission occured. No credit given for immaterial and unsubstantial errors.

Charlevoix Sketchbook

Jan Glass

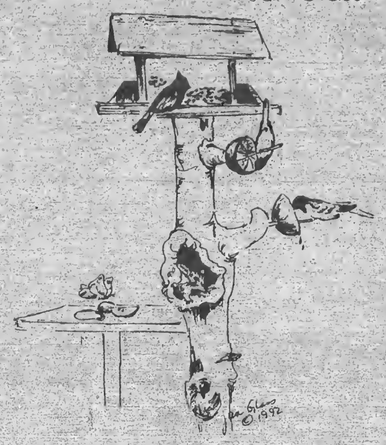

TAKE A BUTTERFLY TO LUNCH
AN OLD DEAD TREE WITH ITS BURLS AND BROKEN BRANCHES SUPPORTS ONE OF OUR BIRDFEEDERS AND PROVIDES A HIDING PLACE FOR A VERY FRIENDLY CHIPMUNK. ORANGE HALVES ARE STUCK ON DOWELS FOR A PAIR OF ORIOLES WHO GO THRU A SERIES OF ACROBATIC ANTICS AS THEY EAT EVERY MORSEL OF PULP. CRACKED CORN IS ENJOYED BY MANY BIRDS AND SMALL ANIMALS. NEAR BY WE HAVE SET A "TABLE" FOR BUTTERFLIES WITH ONE OF THIER FAVORITE FOODS, ROTTING BANANAS SO NEXT TIME YOU GO GROCERY SHOPPING REMEMBER ALL YOUR WILD FRIENDS

Letters to the editor

Cancer crusade successful

Editor,

To: The volunteers and residents of Charlevoix County

We would like to thank the many volunteers in Charlevoix County for your time, commitment and dedication in helping us during our 1992 American Cancer Society Crusade. We would also like to thank the many residents who graciously received our message and those who made a donation during our crusade. Without all of you working together, we would be unable to provide the many services we have available in our communities.

The work you did, along with others throughout America, provides the valuable service of education in the prevention of cancer and the funding to continue with research for a cure.

A thank you too to our director, Greta Mackler, for her guidance and commitment to our board in our efforts to inform others on risk reduction, cancer prevention, and its early detection.

Ginny Beer and Barb Cook on behalf of The American Cancer Society Board of Charlevoix County

Out of the Blue

"Free speech" is saying,
With much ado,
What's not worth paying
To listen to.

--AMOS

Copyright 1992, Charles Duerr

Elect
Mary Lee Campbell
School Board
Charlevoix Public Schools
June 8, 1992
Pd. for by the Committee to elect Mary Lee Campbell, Dixon St., Charlevoix

Good News Again!
DID YOU KNOW?
The IRS will allow 100% of your donations again for the year 1992. You just have to file the itemized form to receive the 100%. Avoid the hassle, time and expense of yard, garage and moving sales. Just give the Rainbow Shoppe - sponsored by Charlevoix's Churches a call and we'll pick your good resaleable donations up and give you a tax deduction slip for whatever value your sale would bring.
The Rainbow Shoppe is a Michigan non-profit corporation and proceeds go into the community for many needy projects. Just phone 547-2815. We're open every day Monday thru Saturday 10:00 am to 4:00 pm. We'll pick up or you may drop off any day we're open. We need NICE clean resaleable clothing, household items, furniture and collectibles.
RAINBOW THRIFT SHOPPE
An exciting adventure in thrift
Downtown Charlevoix
547-2815
Right Behind Village Inn Pizza & Trademark Clothier

Shhhhh...
THE QUIET CAMPAIGN
June 1 - 30

Remember!
All contributions to Public Television are Tax Deductible!

Please return this coupon with your check or money order to:
QUIET CAMPAIGN
Box 60
Central Michigan University
Mt. Pleasant, MI 48859
Enclosed is my contribution to Public Television's QUIET CAMPAIGN.
Name
Address
City State Zip or Postal code
New Donor Yes No
Make checks payable to CMU PUBLIC TELEVISION.
I would like to pledge $ per month for total of $
(Minimum $10 per month. First check enclosed.)
MasterCard Visa # Exp. date
Telephone # Signature line

WCML 6 WCMU 14 WCMW 21 WCMV 27 W46AD 46 W69AV 69
ALPENA MT. PLEASANT MANISTEE CADILLAC TRAVERSE CITY LELAND
CMU Public Television Network PBS

JUN 1992

FAMILY

Weathers - Lignell

Wendy Weathers & Mark Lignell

Wendy P. Weathers and Mark Douglas Lignell are announcing their engagement to be married. The bride to be is the daughter of Beman and Jane Weathers of Williamson, Georgia.

The groom elect is the son of Dr. John Lignell of Charlevoix and Mrs. Sally Lignell of Charlevoix.

The bride to be is a graduate of the University of Georgia, and is employed as a Marketing/Events planner for Industrial Computer Corporation in Atlanta, Georgia.

Her fiance is a graduate of Michigan State University with a degree in Master Mechanical Engineering, and is employed by Pratt and Whitney Aircraft.

A June 13 wedding is scheduled at the Haygood United Methodist Church in Atlanta, with a reception to follow at the Buckhead Club in Atlanta.

Photo by Laurie Lounsbury

Clothes from several area clothing stores were modeled at the Charlevoix Area Hospital Guild's recent fashion show at Alexander's Restaurant. Money raised by the fashion show will go toward the Guild's building fund pledge.

Coffee house opens

The First Saturday Coffee House of the Jordan River Arts Council will be from 7 p.m. to 10 p.m. Saturday, June 6, at the Jordan River Arts Center, 301 East Main Street, East Jordan.

This month's entertainment will feature an "Open-Mike" format. Local singer-story teller Patti Clark will serve as M.C.

All area musicians and story tellers are invited to participate.

Next month's Coffee House will feature Louan Lechler with Gordan Stewart on harmonica, performing a blend of original songs and country and blues.

The Arts Council welcomes families to the Coffee House. Admittance is by donation, and refreshments will be available.

For further information contact the Arts Center at 536-3385.

Elect
Mary Lee Campbell
School Board
Charlevoix Public Schools
June 8, 1992
Pd. for by the Commitee to elect Mary Lee Campbell, Dixon St, Charlevoix

NEW
LAUNDRY PICKUP & DELIVERY SERVICE
available in the Charlevoix area by
Sisters Janitorial Specialties Inc.
in conjunction with
the Charlevoix Launderette
Bonded - Insured
547-2517 or 547-2635
CALL NOW FOR DETAILS!

Dig Up Some Dirt!
It's Summer Planting Season
• Hanging Baskets
• Beautiful Flowering Annuals
• Lg. Assort. of vegetable plants
• Perennials
INWOOD CREEK GARDENS
Mon - Sat 9-8 • Sun 11-3
Located just 6 miles south of Charlevoix on U.S. 31
547-9300

GENE STEELE
Associate Broker GRI
New Listings Welcome
• Sales
• Marketing
• Consulting
• Development
20 years experience in the Charlevoix Area
Coldwell Banker
Schmidt Realtors
547-4444

Operation Petunia is a go for Thursday

With the threat of frost past, and quickly now before the geese begin migrating south, Operation Petunia will take place from 5 p.m. to 6 p.m., Thursday, June 4. Hostile weather conditions have delayed the planting twice this spring, but this time it's a go. Thousands of petunias will be planted along Bridge Street from the north end of town to the south end of town.

Block captains will validate each planter's ticket for the Petunia Picnic which will begin at 6 p.m. in East Park. The picnic's main course will be hot dogs contributed by the north side IGA store. The hot dogs will be cooked by local Rotarians. Accompanying the hot dogs will be potato chips, ice cream and Coca Cola.

Operation Petunia is sponsored by Keep Charlevoix Beautiful. Funding for the project is generated by an annual Petunia Party which takes place in conjunction with a Pool Auction. This year's Petunia Party is scheduled for July 28 at Dunmaglas. The party will feature dinner and entertainment by the 50-piece Northwood Symphony Orchestra. Tickets cost $50 per person and seating is limited to 150 couples.

People who order tickets prior to the Petunia Picnic will be eligible for an Early Bird Drawing. Winners of the drawing will receive two free tickets to the Petunia Party and Pool Auction and limousine service to and from the party. To reserve tickets, phone the Keep Charlevoix Beautiful office at 547-1991.

Care to toot your horn?

The first Charlevoix City Band rehearsal of the 1992 season will be Tuesday, June 9 at 7 p.m. in the Charlevoix High School band room. The Charlevoix City Band is a community ensemble made up of musicians from Charlevoix and the surrounding area. Membership in the band is open to anyone in the area who plays a band instrument. Weekly rehearsals are held during the month of June, and weekly concerts will be presented by the group in the Odmark Pavilion in East Park during July and part of August. The band is made up of instrumentalists of all ages and all ability levels. Anyone who has an interest in playing in the group is encouraged to come to the first rehearsal on Tuesday, June 9.

For further information about the band and its activities, contact band director, Terry Isenbarger (office: 547-3234 or home: 533-8382) or band president Warren Shapton (547-5144).

THE LONG AND SHORT OF MAKING MORE ON YOUR MONEY, WHATEVER YOUR ECONOMIC OUTLOOK.

RISING RATE CD FOR THE LONG TERM.

FIRSTRATE FUND FOR THE SHORT TERM.

The economy is recovering. But even the experts can't agree on what interest rates will do.

So First of America has two shrewd ways for you to invest. No matter what your strategy.

The long view.

If you think rates will drop or stay flat, you should go with a longer-term investment and get a rate guaranteed to rise every six months over the next two years. The Rising Rate CD.*

It starts at a bonus rate of 5 percent per annum. And you'll end up earning 6.7 percent for the final term. You can withdraw part or all of your money in the first ten days of every six-month interval without penalty. All it takes to get started is a $1000 deposit.

Start up by July 31 and get these bonus per annum rates.

The short view.

If you predict rates will keep going up beyond this election year, invest short term with the FirstRate Fund.

You'll make a bonus return of 5¾ percent per annum from the day you sign up through July 31.

5.75% FirstRate Fund Rate

Sign up now and earn this bonus per annum rate through July 31.

So the sooner you invest the more you'll make. After July 31, the per annum rate is based on the 91-day Treasury Bill. So if the T-Bill goes up quickly, you'll continue to benefit from it.

A new deposit of $10,000* is required, and you can get your money seven days after notifying us.

It's a respectable rate of return plus liquidity in these uncertain times.

Of course, your investments are FDIC insured up to $100,000 per depositor. And bonus offers are good through July 31.

Call or visit the office nearest you. Because no matter what your point of view, you can't go wrong investing with us.

ONE OF THE MIDWEST'S BIGGEST BANKS, BUT ONLY WHEN YOU WANT US TO BE. FIRST OF AMERICA

*Substantial penalty for early withdrawal. *Minimum $10,000 balance required on First Rate Fund. This offer is available to individuals and sole proprietors only, and the bank reserves the right to limit the amount deposited. For information call us at: 547-4031 Member FDIC. Equal Housing Lender.

Watch those unwanted items disappear
Sell them through Courier Classifieds
547-6558

JUN 1992

Members of the Greensky Hill Methodist Church recenntly gathered for a ground-breaking ceremony for their new fellowship hall. Several work crews from throughout the Midwest will be visiting the church this summer to assist with construction.

BEACONS OF BLESSINGS

by Joe Johnston, Youth Pastor

Eight years ago on May 26 my wife and I were married. As we have looked back on many occasions, to see the steady growth process, we were amazed to see how our Heavenly Father has been our constant guide and companion. Through thick and thin, for better, for worse, for rich, for poor, were the statements we made as we pledged our lives to each other. Though we have had our share of trials and tests, our love has never been shaken. Eight years ago we determined that we were in for the duration. DIVORCE is not in our vocabulary and neither is adultery and unfaithfulness. We embarked on the marriage covenant with the understanding that it's not just a legal contract that can be broken, but it's a "holy matrimony" in the sight of God.

I wonder how many people these days still see marriage as "Holy Matrimony?" Statistics tell us that upwards of 50 percent of all marriages these days end in divorce. This is true of both Christian and non-Christian marriages. How could this be? How could any two people, saved by the shed blood of Jesus, being a part of the Bride of Christ, ever contemplate divorce.

The "Born Again" believer should be exempt from all such notions as we understand our relationship with our spiritual groom, Jesus Christ. The bible paints a beautiful picture for us. Christ loves His bride just as a groom loves his bride. There is a freshness and unending commitment there. The groom is enthralled with his bride. He's ready to care for her, love her and take care of her through whatever comes. The bride as well must have the same commitment to purity, faithfulness and love toward her groom.

Jesus said He will return for His spotless bride. Only those who are committed and looking for the groom will be a part of that great ceremony. Are you committed? Or have you applied for divorce or annulment? The groom is soon to come.

(Pastor Joe Johnston is youth pastor at the Charlevoix Assembly of God Church. Beacons of Blessings is provided to the Courier by Johnston and other members of the Charlevoix Ministerial Association.)

Obituaries

George and Mildred Kuhn Jr.

Committal services for George and Mildred Kuhn Jr. took place May 29 at Brookside Cemetery. Mr. and Mrs. Kuhn and their families have been long-time summer residents of the Belvedere Club.

George Kuhn Jr. was born Aug. 26, 1920 in Indianapolis, Indiana. He died Jan. 8, 1992 in Indianapolis. Mildred Milliken Kuhn was born June 3, 1923 in Indianapolis and died May 18, 1992.

Survivors include two daughters, Margaret K. Moore and Janet K. Malone; and one son, Dr. Douglas Kuhn; six grandchildren; and Mildred Kuhn's brother, Walter Milliken.

Arrangements were handled by Winchester Funeral Home of Charlevoix.

Wednesday isn't Wednesday without the Charlevoix Courier 547-6558

Charlevoix Area Church Services

COMMUNITY REFORMED CHURCH of Charlevoix Petoskey Avenue
Morning Worship 9:00 a.m.
Sunday School 10:00 a.m.
Morning Worship 11:15 a.m.
Evening Worship 7:00 p.m.
Wednesday Evening (Oct.-May) 7:00 p.m.
Pastor: Larry Grooters ..... 547-9462 or 2509

COMMUNITY CHURCH OF GOD 202 W. Hurlbut
Sunday School 9:45 a.m.
Morning Worship 11:00 a.m.
Evening Worship 6:30 p.m.
Pastor: Bruce E. Hamilton ..... 547-2875 or 4866

EVANGELICAL LUTHERAN CHURCH (E.L.C.A.) Corner of Third & Nicholls Street East Jordan
Sunday Worship 11:00 a.m.
Sunday School 9:45 a.m.
Pastor: Robert Herbon 536-7568

FIRST CONGREGATIONAL CHURCH UNITED CHURCH OF CHRIST State St. at Park Ave.
Sunday School 10:00 a.m.
Morning Worship (summer) 10:00 a.m.
(winter) 11:00 a.m.
Pastor: Phillip O. Schairbaum ..... 547-9122 or 5803

BETHANY LUTHERAN CHURCH 1407 Bridge Street
Worship Service 9:30 a.m.
Sunday School 10:45 a.m.
Pastor: Merlin R. Wellhouser 547-9446

SAFE HARBOR SOUTHERN BAPTIST CHURCH US-31 & Old US-31
Sunday School 10:00 a.m.
Worship 11:00 a.m.
Sunday Evening Bible Study 6:00 p.m.
Reverend: J. Perry Fowler 547-6283

THE FIRST BAPTIST CHURCH AMERICAN BAPTIST CHURCH M-66 South of U.S. 31
Sunday School 9:45 a.m.
Morning Worship 11:00 a.m.
Evening Service 7:00 p.m.
Wednesday-Family Night 7:00 p.m.
Pastor: Michael Dennis ..... 547-4121 or 9765

CHRIST EPISCOPAL CHURCH State Street at Clinton
Sunday
Holy Eucharist 10:00 a.m.
and Youth Worship Center
Wednesday - Holy Eurcharist 12:05 p.m.
Pastor: Lander Carter 547-6322

CHRISTIAN SCIENCE CHURCH West Clinton Street
Sunday School 11:00 a.m.
Morning Worship 11:00 a.m.
First Wednesday of Month 8:00 p.m.

GREENSKY HILL INDIAN UNITED METHODIST CHURCH Old U.S. 31 North
Morning Worship 9:30 a.m.
Sunday School 10:30 a.m.
Pastor: Benton Heisler ..... 547-2654 or 5168

BIBLE BAPTIST CHURCH 904 May Street
Sunday School 10:00 a.m.
Morning Worship 11:00 a.m.
Evening Worship 6:00 p.m.
Thursday Evening 7:00 p.m.
Pastor: James Green 547-4300

ST. MARY'S CATHOLIC CHURCH South Bridge Street
Saturday Night Mass 5:30 p.m.
Evening before Holy Days 7:00 p.m.
Sunday Masses 8:00 a.m. and 10:00 a.m.
Pastor: James Gardiner 547-6652

GARFIELD UNITED METHODIST CHURCH Barnard at Kloostar Road
Church School 9:00 a.m.
Sunday Worship 10:15 a.m.
Pastor: Bob Bellaire 547-5269

CHURCH OF THE NAZARENE Corner of U.S. 31 and Waller Rd.
Sunday School 10:00 a.m.
Morning Worship 11:00 a.m.
Evening Service 6:00 p.m.
Wednesday Service 7:00 p.m.
Pastor: Duane Nelson 547-5711

ASSEMBLY OF GOD M-66 South
Sunday School 9:30 a.m.
Morning Worship 10:30 a.m.
Evening Service 7:00 p.m.
Wednesday Evening 7:00 p.m.
Pastor: Lowell Anderson ..... 547-6430 or 6232
Youth Pastor ..... Joe Johnston

IRONTON CONGREGATIONAL CHURCH Ironton
Sunday School 9:45 a.m.
Morning Worship 11:00 a.m.
(summer)
Pastor: Harold E. Kruse ..... Eastport 599-2321

EAST UPRIGHT CHURCH OF GOD 203 E. Upright
Sunday School 10:00 a.m.
Morning Worship 11:00 a.m.
Evening Worship 6:00 p.m.
Wednesday Evening 7:00 p.m.
Pastor: Robert Zeeryp 547-4221
Parsonage 547-2417

TEMPLE B'NAI ISRAEL Corner Michigan & Waukazoo Petoskey
Student Rabbi Jonathan Batch 347-8740
President: H. Willens 347-8033
Greeting 7:45 p.m.
Friday Service 8:00 p.m.

UNITED METHODIST CHURCH 104 State Street
Sunday School 9:30 a.m.
Sunday Worship 11:00 a.m.
Pastor: Benton Heisler ..... 547-2654 or 5168

NORWOOD UNITED METHODIST CHURCH Norwood
Sunday Worship 9:00 a.m.
Pastor: Bob Bellaire

Charlevoix Church Services Directory sponsored by:
Charlevoix County State Bank
First State Bank of Charlevoix
Winchester Funeral Home
Charlevoix Courier
Pat McKeown Ford

Charlevoix Area Church Services

Robert L. Green

Robert L. Green, 73, of Charlevoix, died May 31, 1992, at Northern Michigan Hospital in Petoskey.

Funeral service will be held at 1 p.m. Wednesday, June 3, at the Community Reformed Church in Charlevoix with the Rev. Larry Grooters officiating. Burial will be in the Atwood Cemetery, Banks Township, Antrim County.

Mr. Green was born July 25, 1918, at Central Lake, the son of Glen and Florenee (Brown) Green. He was raised in Central Lake and graduated from Central Lake High School in 1936.

On Feb. 17, 1940, he married the former Winifred Shooks at Central Lake. The couple made their home in Central Lake and moved to Charlevoix in 1960.

Mr. Green served in the U.S. Army during World War II. He worked for American Mold for 29 years, retiring in 1982.

He was a member of the Community Reformed Church of Charlevoix where he served as an elder.

Survivors include his wife, Winifred; one son, Robert W. and his wife Connie of Loveland, Ohio; three daughters, Mrs. Richard (Martha) Hawk of Watertown, Wis., Mrs. Al (Nancy) Veenstra of Jonesville, Mich. and Mrs. Ervin (JoAnn) Edson of South Bend, Ind.; 11 grandchildren; and one sister, Mrs. Mildred (Krieser) Powell of Traverse City. He was preceded in death by his brother, Charles Richard Green.

The family suggests memorial contributions be made to the Community Reformed Church of Charlevoix Youth Group. Envelopes for memorial contributions are available at the Winchester Funeral Home.

Peter VanderArk

Peter R. VanderArk, 79, of Ellsworth, died May 26, 1992, at Charlevoix Area Hospital.

Funeral service was held at 1 p.m. Friday, May 29, at the Ellsworth Christian Reformed Church. The Rev. James Evenhouse officiated with burial in Ellsworth Cemetery.

Mr. VanderArk was born Sept. 21, 1912, in Banks Township, the son of Gerrit and Jennie (Cooper) VanderArk.

He married the former Rose Reamsma on Aug. 21, 1936, in Ellsworth and the couple made their home in Banks Township.

Mr. VanderArk operated a farm on Eaton Road and worked for Drenth Brothers Inc., the Ellsworth Lumber Co. and later for Central Lake Wood Products.

Mr. VanderArk loved gardening and raised a large garden and sold fresh vegetables. He was a member of the Ellsworth Christian Reformed Church.

Survivors include his wife, Rose; two sons, Keith and Peter Jay both of Ellsworth; two daughters, Mrs. Larry (Eleanor) Whiteford of Traverse City and Mrs. Ed (Nancue) Wertman of East Jordan; 10 grandchildren; one great-grandchild; two brothers, Wesley of Zeeland and Willard of Ellsworth; several nieces and nephews.

The family suggests memorial contributions be made to Ebenezer Christian School or to the Banks Township Fire and Rescue. Envelopes for memorial contributions are available at the Hastings Funeral Home in Ellsworth.

Vacation Bible School June 15 -18

"Together in Jesus Name" is the theme for the Charlevoix Community Vacation Bible School (VBS) which will be in session Monday, June 15, through Thursday, June 18.

The hub of VBS activities will be the VBS tent which will be located at the corner of State and Clinton Streets, next to the United Methodist Church. VBS classes will take place in the three downtown churches near the tent.

Pre-school, Kindergarten and First grade classes will meet in the Congregational Church, corner State and Park Avenue. Second and Third grades will be in the United Methodist Church. Fourth and Fifth grades will meet in the Episcopal Church, Clinton Street across from the tent.

All children in the city are invited to attend, within the following age guidelines: Pre-school students must be four years old by June 15, through those who have completed Fifth grade.

Registration forms are available at local churches and also from VBS information posters located in Oleson's, Glen's and Don's IGA grocery stores and at The Mariner Laundromat at Captain's Corner.

For more information contact Kay Smith at 547-2920 or Beth Strawbridge at 547-6422.

CLASSIFIED ADS PAY OFF!

EXTRA EXTRA
Read All About It!

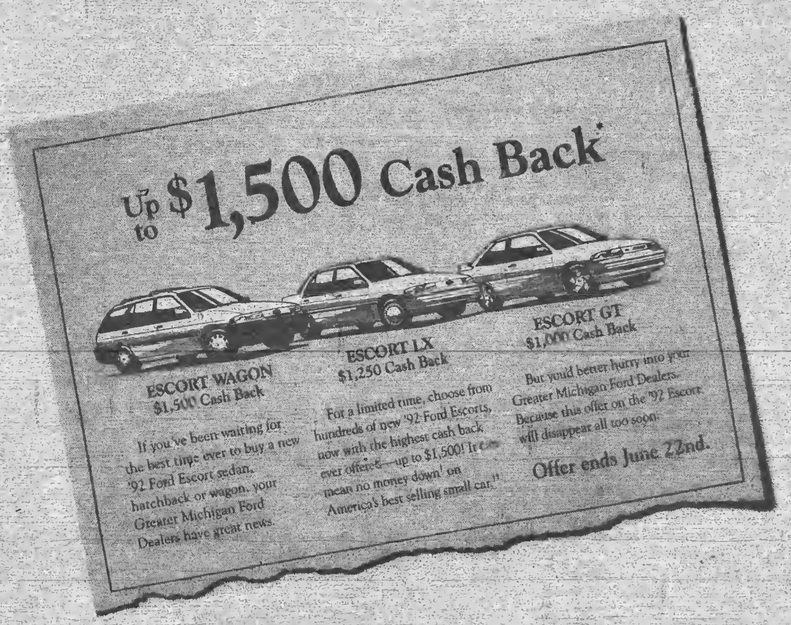

Ford YOUR GREATER MICHIGAN FORD DEALERS

*Must take new vehicle retail delivery from participating dealer stock by 6/22/92. See dealer for qualification details. To qualified buyers with approved credit. Based on 1991 calendar year manufacturers reported retail deliveries by segment.

JUN 1992

SPORTS

Track team places fifth at Class C State Finals

3200 relay team takes first

Led by several strong relay teams Charlevoix's boys' track team ran to a fifth place finish in the Class C State Finals track meet in Byron Center this past Saturday. The Rayders' 3200 meter relay team consisting of sophomore Zach Pajtas, junior Jason Frabis, junior Matt Smith and senior Mike Sevenski took first place with a time of 8:06.8.

Smith ran the third leg of the race and moved up from tenth to first. Sevenski fell behind early on the anchor leg, but rallied down the stretch for the 3200 meter state title.

Charlevoix's 400 meter relay team just missed a state title of their own. They were edged at the wire by Constatine. Both teams were clocked in at 44.6 seconds. The Rayder team of Lance Emig, Brian Coolman, Jason VanLoo and Luke LaBlance were a tenth of a second off the school record time they ran earlier this year.

In the 800 meter relay, a Rayder team made up of Emig, Frabis, VanLoo and LaBlance placed eighth with a time of 1:33.5.

In addition to his work in the relay race, Smith placed fifth in the 1600 meter run with a personal best time of 4:24.4 and placed seventh in the 3200 meter run with a time of 9:54.

LaBlance placed fifth in the 400 meter run with a time of 50.05, his best time of the year, and took ninth in the 800 meter race with a time of 2:01.

Charlevoix also sent a girls' 3200 meter relay team to the state finals. The team of Michelle Keem, Becky Bragg, Elsa Conlan and Anne Schairbaum placed eighth breaking their own school record with a time of 10:04.4.

Softball team ends season with a tough 7-6 district loss

Season ends with record of 20-5-1

Back when the seniors on the 1992 Charlevoix girls' softball team were freshmen, losing was something the varsity softball team did so often that it could almost be taken for granted. But by the time the seniors reached the last game of their high school careers this past Saturday, losing had become something they did so rarely that when it happened it was heartbreaking.

The Rayders led for most of the district semifinal game against Elk Rapids Saturday, but lost in the final inning.

The district tournament was played at East Jordan. Charlevoix had beaten East Jordan in a pre-district game to qualify for district play.

Charlevoix had beaten Elk Rapids twice earlier in the season and in the district game took a 2-0 lead in the first inning. Leadoff hitter Melissa Cox was safe on an error. Tammy Holm walked. Stacy Tilton doubled home one run and Liz Grunch hit a sacrifice fly to bring in the second run.

Elk Rapids scored one run in the second inning, but the Rayders scored three times in the fourth to open up a 5-1 lead.

Angelina Doan got things started with a one-out base hit. She scored on Melissa Murray's triple. Melissa Eaton reached base on a fielder's choice and Cox walked to set the table for Holm who drove in two runs with a single.

But Elk Rapids scored two runs of their own in the bottom of the fourth on two singles, a passed ball and an error.

Charlevoix added a run in the sixth with the help of two errors and a run scoring single from Eaton.

Elk Rapids tied the game in the sixth on a combination of a walk, two singles and a double steal.

Charlevoix had a chance to regain the lead in the top of the seventh inning, but had one runner thrown out at second base and ended up leaving two other runners stranded.

Elk Rapids scored the winning run on a double followed by a single.

Holm took the pitching loss, going four innings, striking out three, walking three and allowing nine hits. Mary Jane Grunch pitched two innings of relief, striking out one, walking three and allowing four hits.

The Rayders finished the season with a record of 20-5-1, their second straight 20-win season.

Among the key players they lose to graduation are Holm, Murray, Tilton, Eaton and first baseman Tara Morrow. However they are returning the majority of their team for 1993.

Yachting notes

by a. nony mouse

Phil Ohmer's shotgun blast at 1755 Wednesday, May 20, inaugurated the Spring Racing series of the Charlevoix Yacht Club's three season series. Twenty-two yachts positioned themselves for the westerly start and worked their crafts toward the "A" mark parked off the old CYC clubhouse at the Depot. (More on that later.) At the mark, the colorful spinnakers ballooned out for the first time and filled the lake with a rainbow as the crews bore in toward the most southerly mark off the Irish Boat Shop.

After five legs of racing, Phil shortened the course as the wind ebbed and gave the fleet gun to Miss Piggy who completed the course in 1 hour 26 1/2 minutes.

Fleet A:1. Pygmalion, 2. Gotcha, 3. Mint Julip ('Gee, I thought it was a fixed prop!')

Fleet B: 1. Sandpiper, 2. Cygnus (new helmsperson, MacDuff Stewart!), 3. Blasen III (old helmsperson, Karl!), 4. Lost Vermonter (added weight with a mother-to-be), 5. Cabaret, 6. Canusa (truly, a family affair, and nice to have on the water).

Fleet C: 1. Minors in Possession ("She can't still be a minor can she?), 2. Bandit, 3. H.S. Moisture Missle, 4. Humdinger, 5. Newsense, 6. White Lightning, 7. Vantage "the newest fleet member, a Tartan 28 that sails with a full holding tank."

8. Mi-Joy.

JAM Fleet: 1. Flash, 2. Bald Eagle "our hair produces wind resistance and drag on most of us, Lou.", 3. Cheemaun — that beautiful Tripp canoe, 4. Stallworth, 5. Apothecary.

On the second race of the series, May 27, Piggy again took first but lost the fleet gun to both Newsense and the Kenifeck's Humdinger by a full minute.

Fleet A: 1. Pygmalion, 2. Mint Julip (who put that folding prop on my boat?), 3. Gotcha.

Fleet B: 1. Blasen III — pending re-protest hearing, 2. Vermonter — ditto (and you're not lost anymore...we've found you!), 3. Cygnus (Gleason's full battons are worth it!), 4. Cabaret (Aren't they, Jim.), 5. Canusa, 6. Sandpiper DSQ.

Sandpiper and Cheemaun had an unfortunate "T-Bone" collision and fortunately, no one was injured. Both skippers graciously retired and we hope to see both back in the race to come.

Fleet C: 1. Newsense, 2. Humdinger, 3. MIP, 4. White Lightning "movin' up, 5. Bandit "movin' down", 6. H>S> Moisture, 7. Allons-Y, 8. Mi-Joy, 9. Vantage — learning the rig takes time and patience.

JAM: 1. Flash, 2. Bald Eagle, 3. Stallworth, 4. Apothecary, 5. Cheemaun - part of the T-Bone.

CYC has moved into the new digs, if you haven't noticed, across from the Foster Boat Works, situated between the Gleason sail loft and the Bingham/Sheridan building to the north. Totally owned by members, the package was put together by the commodore, Douglas Simpson, his Vice Commodore, John Gordon, and Past Commodore Mark Pine. Please come down and take a look around. Membership applications are still available for a limit of 150 members, so if you are interested, please come in soon. The Club is open to membership from the general public and since it's inception in 1971 has a history of non-discrimination

As always,
watching the western skies,
mouse

WE RECYCLE BOTH
Red and Yellow
Telephone Directories
Just Bring Them To Either The
Petoskey News-Review
or The East Jordan Post Office, 103 2nd Street, East Jordan

Petoskey News-Review
319 State Street
Petoskey, Michigan
Hours: Monday-Friday, 8 a.m. to 5 p.m.

Support the merchants who bring you the sports.

CHARLEVOIX COUNTY STATE BANK
A CENTURY OF COMMUNITY INTEREST
CHARLEVOIX • MICHIGAN • 49720
(616) 547-6506
BRANCH OFFICES: M66 • CHARLEVOIX
ELLSWORTH & EASTPORT

Kwikie Duplicating Centers
111 Antrim, Charlevoix
547-4172

MANUFACTURERS OF WINDOWS & DOORS
WOJAN
WINDOW & DOOR CORPORATION
247 Survey Road
Charlevoix, Michigan 49720
Phone: (616) 547-2531
Watts: (800) 632-9627
Fax: (616) 547-4237

JACK STEBE CUSTOM CARPENTRY
Building
Remodeling
Siding
Decks
Charlevoix View Drive, Charlevoix
547-9066

SPORTS

Baseball team finishes season with 11-11 record

Charlevoix got runners on base, but wasn't able to get enough of them across the plate as they took a 4-2 district semifinal loss at the hands of Elk Rapids Saturday. The Rayders stranded nine runners in the game including the potential tieing runs in the final inning.

The Rayders fell behind 3-0 early in the game, but rallied with two runs in the fourth inning.

David Skeel led off with a single, Ken Olinger walked and Jody McGlinch singled to fill the bases. Bill Dreyer reached base on an infield error to push across one run and Ed Johnson walked to force in another. The Elk Rapids pitcher then struck out the next two batters to close out the inning.

Elk Rapids added a run in the sixth inning. Charlevoix threatened in their half of the sixth, but the Elk Rapids pitcher agin struck out to batters to strand three runners.

In the final inning, Skeel again started things off with a one-out single and Olinger followed with a walk. The Rayders next batter hit a shot, but it was snagged by the third baseman. The final out came on a ground ball.

McGlinch took the pitching loss for Charlevoix. He pitched a complete game, striking out three, walking six and allowing four hits.

Charlevoix started out slowly this year, but rounded into form in the middle and latter portions of the year to raise their season record above .500 for a time and close right at .500.

Among the key losses to graduation will be Joy, Olinger, Travis Blissett and Randy Williams, but the majority of the team will be back. Skeel and starting infielders Don Jess and Brandon Webb were sophomores this season.

City softball results

Tuesday, May 26

Charlevoix Cinema beat Irish Boat Shop 18-2. The Cinema totaled 17 hits for the game. Dave Novotny was the winning pitcher, allowing only five hits.

Pine Hill Nursery clobbered Charlevoix Manufacturing 20-1. Eric Towe had a grand slam and Troy Connors a solo home run to lead Pine Hill's 18 hit attack. Jason Towe was the winning pitcher.

Flight Deck defeated Bay Shore Steel 22-10. The winning team collected 22 hits. The winning pitcher was Phil Skeel.

Wednesday, May 27

Townhouse defeated Paul Bunyan Lanes 15-1. The winners had 17 hits including a homerun by Scott Kelly. Winning pitcher Jim Cuik allowed four hits.

Pine Hill Nursery beat Irish Boat Shop 9-3. Eric Towe took one over the fence while Dave Rice had an inside the park homerun for Pine Hill. Winning pitcher Jason Towe gave up eight hits.

Bay Shore Steel won over Charlevoix Manufacturing 25-10 on 15 hits. Winning pitcher Dave Milke allowed 10 hits.

Thursday, May 28

Charlevoix Cinema beat Townhouse 5-3. The Cinema had six hits while winning pitcher Dave Novotny gave up nine hits.

Flight Deck roughed up the other side of the wall Paul Bunyan Lanes 21-8 on 19 hits. Winning pitcher Dave Cole allowed 13 hits.

Pine Hill Nursery just snuck past Bay Shore Steel 15-14 in eight innings. The Nursery had 15 hits while Bay Shore Steel got a17 hits off winning pitcher Jason Towe.

Friday, May 29

Townhouse defeated Irish Boat Shop 14-3, outhitting the boaters 13-8. Jim Cuik was the winning pitcher.

Charlevoix Manufacturing beat Paul Bunyan Lanes 10-6. The winners totaled 11 hits. Winning pitcher Phil Hoffman also gave up 11 hits.

Flight Deck won over Charlevoix Cinema 8-4 on 12 hits. Winning pitcher Phil Skeel held the Cinema to only four hits.

City Recreation Department Softball Schedule June 3-10

Women's League

Tuesday, June 9

6:30 Townhouse vs. Nanny's
7:45 Kwikie Printing vs. Boyne Valley Hydroseed
9:00 I.M.R. vs. Flight Deck

Men's League

Wednesday, June 3

6:30 Bay Shore Steel vs. Charlevoix Cinema
7:45 Irish Boat Shop vs. Charlevoix Mfg.
9:00 Pine Hill Nursery vs. Flight Deck

Thursday, June 4

6:30 Paul Bunyan Lanes vs. Charlevoix Cinema
7:45 Townhouse vs. Charlevoix Mfg.
9:00 Bay Shore Steel vs. Irish Boat Shop

Monday, June 8

6:30 Flight Deck vs. Charlevoix Mfg.
7:45 Pine Hill Nursery vs. Charlevoix Cinema
9:00 Paul Bunyan Lanes vs. Irish Boat Shop

Wednesday, June 10

6:30 Townhouse vs. Bay Shore Steel
7:45 Charlevoix Mfg. vs. Pine Hill Nursery
9:00 Irish Boat Shop vs. Charlevoix Cinema

Tennis players sought

Local tennis players are invited to compete in a tennis tournament June 27-28 at the Grand Traverse Resort in Traverse City. The "First of America Champions Rally" doubles tennis tournament, sponsored by First of America Bank Corporation, will take place in 16 sites throughout Michigan, Illinois and Indiana. The tournament will provide male, female and mixed doubles teams at middle and lower levels a chance to win a fantasy weekend including a private clinic with Stan Smith, Dick Stockton, and Butch Bucholz at the 50th Anniversary of the USTA Boys 18 & 16 Junior National Tennis Tournament.

Entry forms and additional information are available at the Grand Traverse Resort or any of the First of America Bank Branch offices in the Traverse City area.

Wednesday isn't Wednesday without the
Charlevoix Courier
547-6558

LUBE, CHANGE OIL & REPLACE FILTER
$19.95 Plus tax
• Lubricate chassis
• Change oil (up to 5 qts. 10W-30) Pennzoil
• Install new oil filter
• Check all fluid levels
• Check tire pressure
PAT McKEOWN'S DODGE CITY
547-9700 Hours Mon. - Fri. 8-5
2 Miles South of Charlevoix on U.S. 31 S.

WEDDING PREPARATIONS SIMPLIFIED
See us for...
Carlson Craft
INVITATIONS
ENCLOSURES
NAPKINS
THANK YOUS
RECEPTION ITEMS
ATTENDANTS GIFTS
Charlevoix Courier
Market Mall
405 Bridge Street
547-6558

— Now Open —
Open 7 Days
SUNDANCE SOCCER
114 E. Front Street • Traverse City
(Behind The Camera Shop)
(616) 941-9640
adidas YARA LANZERA PUMA KUKRI GOAL
UMBRO Lotto ITALIA diadora reusch uhlsport
SERIOUS SOCCER

JUN 1992

BUSINESS

Business notes

A brief look at accomplishments and changes related to local business and business people.

Lexalite International Corporation of Charlevoix has been selected as a finalist in the 10th Annual Michigan New Product Award competition. Lexalite has been nominated for a new product called a "Reflexor."

A total of 19 finalists were selected from throughout the state. Products were judged on their ingenuity of concept, improved function and savings in use, safety, environmental considerations and contribution to the economic development of the state in the form of sales and jobs created.

Winners of the competition will be announced June 12 at a press conference at the Michigan Library and Historical Center in Lansing. Winning entries will represent Michigan in the National Society of Professional Engineers annual competition. The new product award competition is sponsored by the Michigan Manufacturers Association, the Michigan Society of Professional Engineers, Michigan Chamber of Commerce, Michigan Department of Commerce and the Michigan Department of Agriculture.

The Little Traverse Conservancy has announced the addition of two new members to their Land Protection staff. **Heidi L. Dexter** and **Sally J. Churchill** are now working with the Conservancy. Dexter will be working with landowners around Walloon Lake, Lake Charlevoix and along the U.S. 31 corridor between Charlevoix and Petoskey. Churchill will be working with landowners along M-119, on Beaver Island, and the Upper Inland Waterway including Round Lake, Crooked and Pickeral Lakes and the Crooked River.

Prudential Insurance Agent William Brodin recently earned the LUTCF designation conferred jointly by the National Association of Life Underwriters and the Life Underwriters Training Council. Brodin is based out of the Prudential office in Petoskey and operates an office in Charlevoix. Brodin, his wife Barbara and their two children reside in Charlevoix.

Tim Moore And Associates is becoming **The Moore-Curtis Group.** The change reflects the growth of the radio programming consultation firm, and sets the tone for the expanded scope and services of partners **Tim Moore** and **Bill Curtis.** Curtis is joining Moore's Michigan-based firm which expanded to a national, full-service radio consulting business in 1990. Curtis' background in programming includes work with companies such as Edens, Saga, and Coleman and Liggett. The Moore-Curtis group has also added a Dallas office in association with MPT Productions. The company serves radio stations coast to coast in large and intermediate size markets.

LuAnn Horton, R.N., has joined the staff of **Charlevoix Area Hospital** as Operating Room Supervisor. Horton was most recently a clinical nurse in the operating room at St. Joseph Hospital in Tawas City. She was employed at that hospital for 10 years serving also as Central Supply Supervisor. She received her registered nurse degree at Alpena Community College in 1989. Her husband Patrick is a sales representative of 3-M Company. They now reside in Charlevoix. One of her responsibilities in her new position will be to oversee the plans for the new surgical suite to be built this year. Horton replaces Audrey Lehman who is retiring after 22 years at Charlevoix Area Hospital.

Photo by Laurie Lounsbury

Jody Hill and Paul LeFevre have opened The Beanery Coffee House at 101 Park Avenue. The Beanery is right next to Hoffmann Park, one of nicest places anywhere to sip coffee and watch the bots glide past.

Coffee house opens on Park Avenue

By Laurie Lounsbury

If you'd like to take your nose on an olfactory odyssey, just walk into The Beanery Coffee House at 101 Park Avenue, where the aroma of fresh brewed cappuccino and espresso mingles enticingly with the scents of pastries and desserts. The Beanery Coffee House is the joint effort of Paul Le Fevre and Jody Hill, both first time business owners.

LeFevre has had years of experience in the restaurant business, but this is his first venture as a business owner. "He was really scared enough for both of us. I wasn't nervous at all," said Hill of their new endeavor. If LeFevre still has any fears about launching a new business, he is compensating for it with customer service. LeFevre opens The Beanery seven days a week at 6:30 a.m., ready to serve freshly brewed coffee and Rosa's Italian pastries to his customers. He's staying open until 9 p.m. Sunday through Thursday, and 11p.m. on the weekends, but may extend his hours to accommodate the customers. "If I have people in here, I'll stay open later- anything to keep them happy," LeFevre said.

In keeping with traditional coffee houses, The Beanery has a cheerful seating area for customers to linger with their coffee. There is also a gift shop, with coffee mugs, flavored teas, flavored hot chocolate, and accessories.

If beans are your bag, the Beanery has a variety of different coffee beans to tempt your tastebuds. Flavors like chocolate-raspberry coffee and frangelica coffee are among the 41 types of flavored coffee beans available.

With the arrival of warmer weather, The Beanery will be serving coffee ice cream drinks and iced Italian sodas. Outside sidewalk cafe seating will be an added summer feature.

Local coffee drinkers are invited to join the Mug Club. With the purchase of a coffee mug, the club member gets the first mug of coffee free, and all mugs of coffee after that will be served at a 25 percent discount.

LeFevre and Hill plan to keep The Beanery open all year, seven days a week.

You're Headed in the right direction with the Charlevoix Courier.

Kenmore Gas Grills
Now in Stock
for your Summer Cook outs
Many models to choose from!
SEARS Catalog BRAND CENTER
06585 M-66 North
Mon.-Sat. 9-6
547-9945

Dr. Michael W. Koskus
Board Certified Audiologist Ph.D., CCC-A
Professional Audiology Service
Hearing Aids
Hearing Testing
Hearing Aid Supplies and Repair
Accepted Insurances:
BCBS Auto Workers/BCBS Retired Teachers
BCBS & Aetna State of Michigan Employees
Office Hours: Mon.-Fri. 8:30-5:00
and evenings by appointment
820 Arlington
Petoskey, MI 49770
616-348-3666

Boating stickers are still required

Boaters should keep in mind that they'll need more than a current registration and a full tank of gas before getting underway - they will also need a Recreational Vessel Fee sticker!

The Recreational Vessel Fee sticker, or RVF for short, is required for all pleasure boats, longer than 16 feet, operating on the navigable waters of the United States. The stickers are only good for one year. So, if your present sticker is for 1991, it's time for a new one.

Despite reports that the RVF law may have been changed or repealed; the RVF law HAS NOT been repealed and IS being enforced by the U.S. Coast Guard.

The RVF stickers can be ordered, either by calling 1-800-848-2100 and using your Visa or Mastercard, or by calling 1-800-368-56747 for a mail in application. The fees for vessels are as follows:

-Vessels longer than 16 feet but less than 20 feet - $25.
-Vessels longer than 20 feet but less than 27 feet - $35.
-Vessels longer than 27 feet but less than 40 feet - $50.
-Vessels 40 feet in length or greater - $100.

Around the Great Lakes, boaters must pay the RVF if: 1) They will boat on one of the Great Lakes or the Mississippi River at least once during the year, or 2) they will boat on a body of water from which a 16-foot vessel can get to one of the Great Lakes or the Mississippi River, or 3) they will boat on Lake of the Woods, Minn.

Waters that are landlocked, either naturally or by inoperable locks and dams, are not subject to the law. Boaters operating their vessels exclusively on these waters do not have to have the RVF sticker. However, when in doubt about the navigability of a particular waterway, boaters should contact their nearest U.S. Coast Guard unit, or the Ninth District Public Affairs office at (216) 522-3900.

Operators of vessels cited for not having the RVF sticker, may face a fine of up to $5000. So far this year, the Coast Guard has cited 13 boats on the Great Lakes for non-compliance of the RVF law -resulting in an average fine of $160 each.

So, boaters should know before they go and make sure they have their Recreational Vessel fee sticker if they need one.

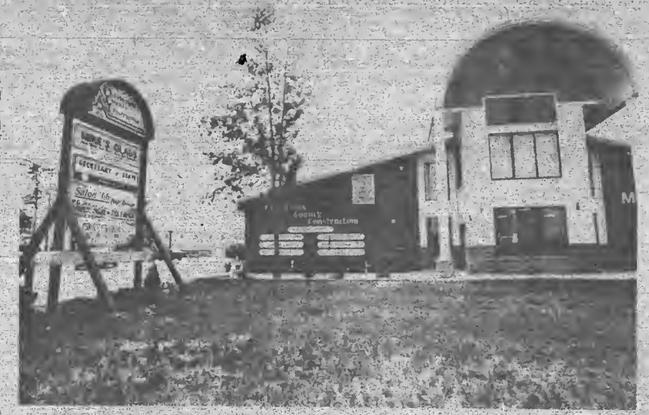

With the addition of six new businesses, the Charlevoix County Construction Building will become the M-66 Plaza. Located at the intersecton of M-66 and Loeb Road, the building will be housing the Secretary of State, Mike's Glass, Salon '66 Hair Design, Therapeutic Massage by Ginger Bischoff, Studio Bodyworks by Janie Sooy, and Permanent Hair Removal by Karen Ferber, registered electrologist.

All of the businesses are currently open to the public, but some are by appointment only. The M-66 Plaza is planning to host a Grand Opening open house June 12, from 10 a.m. to 2 p.m. Refreshments will be served, and there will be drawings for prizes and merchant services.

BUSINESS DIRECTORY

PLACE YOUR MESSAGE IN OUR BUSINESS DIRECTORY FOR ONLY $9 PER WEEK. CALL 547-6558.
Charlevoix Courier

WOJAN MILLWORK
Albert E. Wojan
PRESIDENT
Pre-Hung Doors
Wood Moldings
Hardwood Lumber
Wayne Dalton Garage Doors
06988 US 31 SOUTH
CHARLEVOIX, MI 49720
Next to Paul Bunyan Lanes
(616) 547-0123

NEW ENGRAVING Service
Plastic & Metal
Trophies - Plaques - Gift Items
Fast Professional Service
403 Bridge St. • Charlevoix 547-4841
Mon.-Sat. 10-6 Sun. 10-2
ACE Hardware

CHARLEVOIX AGENCY, INC.
Insurance
Donald R. Vonn
Laurie A. Tom, AAI
Dorothy Nelson
112 CLINTON - P.O. BOX 5
CHARLEVOIX, MI 49720
(616) 547-4461

HAND CARVED BIRDS
Neff's Woodcraft
217 West Lincoln, Charlevoix • (616) 547-2271

EVERGREEN
Professional Service
"Keeping Charlevoix Beautiful"
• Landscape, Design & Installation
• Sod, Lawn Seed & Ground Covers
• Flower Gardens
• Irrigation & Installation
• Tree Spade (transplanting)
• Rock Walls, Stone & Brick Pathways
• Shrubs & Evergreens
• Maintenance
• Spring & Fall Cleanup
– Insured Professionals –
Thomas Louiselle
04031 Sequanota Rd. • Charlevoix
(616) 547-6723

Carlson Craft
• ACCESSORIES
• BRIDAL BOOKS
• NAPKINS
• RECEPTION ITEMS
CHARLEVOIX COURIER, 112 Mason St. Phone 547-6558

Charlevoix Area Hospital
Quality care for Charlevoix County residents for over 73 years
A full-service hospital with 19 physician specialists
After Hours Clinic
24-Hour Physician-staffed Emergency Room
Full X-ray and lab facilities. Emergency cardiac care.
Your hospital with Personality
(616) 547-4024

JUN 1992

BUSINESS DIRECTORY

McDuffie Tree Care
- Trimming • Removal
- Storm Damage
- Cabling and Bracing
- General Forestry Consulting
- Timber Stand Improvement
- Clearance For Buildings/Views and Satellite Dishes
- Stump Removal

Free Estimates
599-2699

Mike McDuffie
B.A. Forestry - M.T.U.
MEMBER The National Arborist Association
Fully Insured
Atwood, Michigan

CHRIS CARSON
Builder-Contractor
Licensed Insured
Building Remodeling
547-9881
10390 Fifth St. Charlevoix

BAY SHORE AUTO PARTS
KEEPS NORTHWEST MICHIGAN ON THE MOVE!
NAPA **547-9963** NAPA
1516 S. Bridge Street

GHA GUY HICKS ANDERSON & ASSOCIATES INC.
THE INSURANCE SOURCE
207 Ferry Avenue • 547-4062
Charlevoix
1 • 800 • 748 • 0414

Sisters Janitorial Specialties, inc.
- Commercial & Residential
- Ultrasonic Blind Cleaning

Have a mess? Call the Specialists!"
547-2635 Terri Smith
Bonded & Insured
547-2517 Ginger Stevens

DESIGN TECH.
RESIDENTIAL HOME PLANNING
ARCHITECTURAL DRAFTING
- CUSTOM HOMES
- ADDITIONS
- REMODELING
- RENOVATIONS
- RENDERINGS
- DECK DESIGNS

Call design Tech for all your drafting needs.
STEVEN L. ROZEMA
TEL. (616) 547-2855
906 BRIDGE ST.
CHARLEVOIX, MI 49720

Want to Advertise In our Business Directory?
CALL
547-6558
Charlevoix Courier

CARQUEST AUTO PARTS STORES
(616)547-6529
1-800-348-4211
CHARLEVOIX CARQUEST
THE RIGHT PLACE TO BUY AUTO PARTS AND MORE!
7:30-5:30 Weekdays
8-4 Saturday
802 BRIDGE ST.
CHARLEVOIX, MI 49720

D & A CONTRACTING
(formerly D.L. Smith & Hoffman Excavating)
09421 Bailey Rd., East Jordan
- Septic Pumping & Installation
- Bulldozing & Grading
- Basements Dug

David L. Smith (616) 536-3594
Arnold N. Smith (616) 536-2242

East Jordan
Family Health Center
601 Bridge Street
East Jordan, MI 49727

RODERIC E. TINNEY, M.D.
Diplomate, American Board of Pediatrics
By Appointment 536-2206

DRENTH BROTHERS, INC.
Since 1948

ROAD BUILDING
EXCAVATING
LAND LEVELING
CLEARING
SAND - GRAVEL - TOPSOIL - FILL DIRT - WASHED STONE
LARGE STONE RIP RAP - BALL DIAMOND DUST
Ellsworth, Michigan 49729
616-588-2345

Hufford Vision & Eye Care
Steven Hufford, O.D.

208 Lake Street
P. O. Box 67
Boyne City, MI 49712
(616) 582-9933
"We examine more than your vision".
Monday through Saturday 9-5:30, Closed Wednesday

NORTHWEST LANDSCAPE MANAGEMENT
Professional Landscape Maintenance
Residential • Commercial • Condominiums
- Sod Hydroseeding
- Irrigation Systems
- Lawn Maintenance
- Boulder & Timber Retaining Walls
- Tree Spade
- Shrubs-Trees-Groundcovers

Free Estimates
547-0506
212 W. Carpenter

LANDON
Landscaping Design & Maintenance
- Spring & Fall Cleanups
- Mulch & Bed Preparation
- Fertilization & Weed Control
- Trees Seeding & Sod
- Design & Installation Services
- Masonry Walls, Walks & Columns
- Flowers-Wild-English-Bog Gardens
- Boulder Walls

TORO Irrigation Products Design & Installation
218 Antrim • Charlevoix • 547-4569

Charlevoix Yacht Club moves into a new home

By Laurie Lounsbury

For the first time in 22 years, the Charlevoix Yacht Club will be gathering after their Wednesday night races in a brand new location. The yacht club, which used to make its home at the old Charlevoix railroad depot, has moved to a new building on Ferry Avenue, across from Foster Boatworks Condominiums.

Doug Simpson, commodore of the yacht club, said the reasons for leaving the Depot were twofold. First, the depot location on the north side of town was too far away from the boating district. Simpson pointed out that most members keep their boats at one of the marinas along Ferry Ave. Second, Simpson said that the yacht club was unable to use the Depot facility to the degree that they would have liked to.

The new Charlevoix Yacht Club building brought more changes to the club members than just a new location. Because the yacht club bought the building, all club members became stockholders in the club, for a one time cost of $825 up front. New members will need to spend $1,200 to become stockholders in the club. The cost increase caused a loss of about 20 percent of the members, but new members have replaced 10 percent of the loss.

Yacht club member Jim Stewart was very enthusiastic about the club's new building. "We got this building due to Doug Simpson, John Gordon, and Mark Perry," Stewart said.

The yacht club plans to have longer hours and be open for members on a regular, daily basis.

The Charlevoix Yacht Club will be hosting an open house for the public June 12. "We're still seeking new members, and we also want the public to see what's available here," Simpson said.

The new building will allow the yacht club to offer classes and activities that have been unavailable to the community. "We'd like to start a junior program, offer boating safety classes, and navigation classes here," Simpson said.

"Heard about the phones in Ellsworth?" "They're smarter now."

Ellsworth entered a new age in telephone service on May 27. Ellsworth customers whose phone numbers begin with 588 now find dialing faster. Conversations clearer. And their phones, a lot smarter—because GTE has installed a new, state-of-the-art electronic switching system.

Expect a few changes in the way you make calls. You'll need to begin dialing within 15 seconds after lifting the receiver. And if you wait more than 15 seconds between digits, you'll need to hang up and dial again.

A few of you may be experiencing interrupted service on your push-button-tone telephones. If you are, please call GTE for Touch Calling service.

Listen for a different dial tone when you pick up the phone from now on. Then start talking, Ellsworth. The future's here.

GTE

THE POWER IS ON

JUN 1992

Classifieds

Placing your ad is easy. Phone 547-6558 and ask for classifieds.

Classified 90¢ per line
Minimum charge of $3.60.
Save 50¢ service charge by paying in advance.
MasterCard and Visa accepted.

Display Classifieds
$6.60 per column inch.
(Display Classified are ads with borders and artwork.)

Notice of Errors
Check your ads. Please report errors immediately. The Charlevoix Courier is responsible only for the first incorrect insertion. Phone 547-6558 so your ad will appear corrected in the following week's paper.

Deadline is 10 a.m. Monday

Classified Index

003 Service Directory
Announcements
070 Cards of Thanks•
071 In Memoriam•
072 Found & Free Items
073 Lost Items•
074 Happy Ads•
075 Personals•
076 Special Notices•
077 Licensed Day Care/ Adult Foster Care•
078 Travel/Transportation•
Employment
085 Help Wanted Domestic
086 Help Wanted, Miscellaneous
087 Part-Time Help Wanted
088 Sales Help Wanted
089 Positions Wanted•
090 Schools of Instruction/ Employment Prep.•
Merchandise
096 Auction Sales•
097 Business Equipment
098 Office Equipment
099 Antiques & Collectibles
100-133 Garage & Rummage Sales
134 Misc. Items for Sale
135 Super Savers-Items under $100
136 Musical Instruments
137 Fuel & Firewood•
138 Wood Stoves/Chimneys & Heating Accessories
139 Lawn and Garden
140 Snow Removal Equipment
141 Fresh Foods, Produce & Meat
142 Christmas Trees & Trimming
143 Trading Post
144 Wanted to Buy Miscellaneous
145 Wanted to Rent Miscellaneous
Financial
150 Business Opportunities•
151 Land Contracts/Mortgages•
152 Loans/Investors Wanted•
Real Estate For Sale
154 Business & Income Property
155 Commercial Lots
156 Industrial Property
157 Lots & Acreage For Sale
158 Condominiums Sale/Rent
159 Farms & Farmland
160 Houses For Sale
161 Lake Homes/Frontage
162 Mobile Homes & Sites For Sale/Rent
163 Resort & Vacation Property
164 Wanted to buy Real Estate
Real Estate For Rent
168 Business Places For Rent
169 Apartments/Duplexes For Rent
170 Houses For Rent
171 Resort Property For Rent
172 Rooms For Rent
173 Roommates to Share Rent•
174 Storage Space For Rent
175 Wanted to Rent Real Estate•
Farm-Garden-Livestock-Pets
180 Farm Equipment
181 Livestock & Feeds
182 Horses & Riding Stables•
183 Pets and Pet Supplies
Free Pets•
Automotive
190 Aircraft Sales & Service
191 Autos For Sale
192 Classic/Special Autos
193 Pickups, Vans & Light Trucks
194 Heavy Trucks
195 Heavy Equipment
196 Cars & Trucks Rent/Lease
Recreational Marine
200 Campers, Motor Homes, Fifth Wheels & Accessories
201 Motorcycles & Accessories
202 Snowmobiles & Accessories
203 Boats & Marine Equip.
204 Sailboats & Accessories
205 Recreational Vehicles For Rent
Public Notices
209 Bids Wanted•
210 Legal Notices•
• Prepayment Required

SERVICES 003

TAN NOW AT THE BEACH!
INDOOR TANNING
1 Month Special - $39
Tanning Accessories featuring Panama Jack Clothing
Monday-Friday 9 a.m.-8 p.m.
Saturday 10 a.m.-4 p.m.
Market Mall
547-9526

SPECIAL NOTICES 076

WE'RE HARD TO FIND ....but darn well worth it! Quilting Barn, "We carry everything needed for quilting!" 1221-A West Conway Rd., between Conway and Harbor Springs, 347-1116. Authorized Pfaff sales and service.

Strike It Rich! With A Classified Ad!

SERVICES 003

Introducing Vacation Property RENTAL & MANAGEMENT COMPANY

Professional "worry free" Rental Services for your condominium or vacation home.
Specializing in:
- Weekly, Monthly & Seasonal Rentals
- Waterfront & Inlown Homes
- Quality "High-end" Rental Prospects
- Year 'Round Residential Leases

Call For Information

100 Park Avenue, Suite 4, Charlevoix, Michigan 49720
(616) 547-1222 1-800-968-5115

HELP WANTED 086

GENERAL MANAGER
(Assistant Secretary - Treasurer & Warden)
BELVEDERE CLUB, Charlevoix, Michigan

Due to a planned retirement, the supervisory position at the Belvedere Club resort association will be available in the next six months.

Candidates should have experience (or background in supervising department heads) in such key areas as maintenance, office administration, recreation, financial, legal and food service. Primary duties involve dealing with resort cottage owners and local officials. Responsible for all fiscal activity of the association including payroll, budgeting, banking, auditing, inventory and oversight of tax assessing activity. Both rudimentary mechanical skills and writing ability are a plus. People skills are essential. This is a year-round responsibility with housing provided on the resort, competitive salary, and attractive benefits.

Please send resume to:
President, Belvedere Club,
P.O. Box 218
Charlevoix, Michigan 49720
Replies will be kept confidential

HELP WANTED 085

LAID OFF? Need work now? Call 941-3158 immediately. 15 energetic people are needed now for set up and display work for local distribution office of a large appliance manufacturing company. No experience necessary. We will train. Earn $1150 per month performance salary while training. Applicants must be able to start work immediately. Please call above number for appointment.
(6-3-2-086)

LOOK AT THE STATE YOUR HOME IS IN!
(OFTEN)
Charlevoix Courier

HELP WANTED 086

TRAVEL OPENINGS for men and women free to travel entire USA (random itinerary) doing publishers contact work for sports, fashion and news magazines. Must be at least 18 and able to work with a group of 18 to 28 year old business persons. Education and experience not important. A pleasing personality and ability to work unsupervised a must. Start immediately. Transportation provided if accepted. Expenses advanced, and return transportation guaranteed. For interview see Jerry, Thursday June 4, from 9:30 a.m. to 12:30 p.m. Maple Leaf Motel, Room #7. Parents welcome.
(6-3-1-086)

HELP WANTED 086

NOW ACCEPTING APPLICATIONS
THE INN AT DUNMAGLAS
Wait Staff, Line Cook, Kitchen, Maintenance.
Boyne City Road
Charlevoix
547-5113

ANTIQUES 099

QUEEN ANNE wingback chairs. Good condition. $600 for the pair. Call 347-6794.
(4-1-tf-099)

GARAGE AND RUMMAGE SALES 100

FLEA, FARMER & CRAFT Market every Friday from June 5 through October. Rental space available. Lunch offered. Charlevoix Senior Center, Norwood & Carpenter Roads.
(5-27-tf-100)

401 1/2 W. GARFIELD. Saturday June 6. Furniture, lawn mower, children's clothing, lots of miscellaneous household items
(6-3-1-100)

MISC. ITEMS FOR SALE 134

FOR THE lowest price in firearms and accessories, call 347-1116 after 6 p.m. Your authorized federal firearms licensed dealer.

GAUTHIER PICK-UP Toppers. Aluminum or fiberglass. US 31 South of Meijers, Traverse City, 616-941-4555.
(2-12-tf-134)

FUEL & FIREWOOD 137

SUMMER SPECIAL: 5 cords of mixed hardwoods. $125 plus tax. (616) 525-8140.
(6-3-4-137)

WOOD STOVES, CHIMNEYS & HEATING ACCESSORIES 138

WOODBURNING STOVES Mobile Home - Approved. Lopi, Regency, Osburn. Save $. Visit our Cadillac showroom. Call collect 616-775-6631.
(11-27-tf-138)

LAWN AND GARDEN 139

INTERNATIONAL CUB Cadet lawn tractor, 42 inch deck, hydrostatic transmission. $275. 547-1058. Good condition.
(5-20-3-139)

LOTS & ACREAGE FOR SALE 157

GREAT CHARLEVOIX LOCATION In town, northside lot, walking distance to school, stores, and beaches. City sewer and water. $21,500. 547-0826.
(5-20-tf-157)

HILLTOP SITE
VIEW OF LITTLE TRAVERSE BAY

2.66 acres (1.08 hectares) of land with improvements. Located west of Petoskey and northeast of Charlevoix, Michigan. To be sold by sealed bid on JULY 29, 1992.

For more information, call (312) 353-6045 or write:

General Services Administration
230 S. Dearborn
Room 3864
Chicago, Illinois 60604

LAKE HOMES/FRONTAGE 161

LAKE MICHIGAN Summer Island cabin, acreage. Lake frontage. Summer Island Association incorporated, share for sale. Call 616-588-6136.
(5-27-4-161)

BUSINESS PLACES FOR RENT 168

1101 BRIDGE Street, Charlevoix. 2,200 square feet for only $800 monthly plus utilities. Will subdivide. Real Estate One. 547-5100.
(10-30-tf-168)

Continued on page 17

Continued from page 16

BUSINESS PLACES FOR RENT 168

CHARLEVOIX: 900 square feet, next to Bridge. High traffic area. Minimum one year lease, security $900 per month. 547-4046 (days), 547-6600 (evenings). John Haggard.
(1-29-tf-168)

New Luxury Executive Office Suites On Round Lake

-Typist, Receptionist, Fax, Phones and Executive Office Furnishings included in rent.

-Breathtaking views of Round Lake, Pine River Channel and the Bridge.

-Skylights, Built-in Bookcases, Fireplaces, Eight Foot Mahogany doors, and Quartz lighting.

Call 547-1042
(6-19-tf-168)

RESORT PROPERTY FOR RENT 171

RUSTIC 3-BEDROOM furnished cabin. Weekly, May through October. On Lake Charlevoix near Horton Bay. Call Thomas at (313) 728-3455.
(4-1-tf-171)

STORAGE SPACE FOR RENT 174

STORAGE UNITS available. Charlevoix Mini Storage 547-5838. Closed Thursdays.
(12-28-tf-174)

AUTOMOBILES FOR SALE 191

1966 CORVETTE COUPE, 427 - 425 horse power. Mosport green, dark green interior, 4 speed, 4:11 posi., side exhausts, knock offs. Absolutely gorgeous, $35,700. Pete Coleman, Phoenix. Call Tete Drost, 547-4054 for information and pictures.
(6-3-4-191)

CLASSIFIED ADS PAY OFF!

CLASSIC/SPECIAL AUTOS 192

1965 CORVAIR CONVERTIBLE. Fully restored. Immaculate condition. $7900. 547-9553.
(6-3-1-192)

BOATS & MARINE EQUIP. 203

IRONTON COVE Marina has slips available for the 1992 season. For information call Bill at 616-547-2006.
(1-29-tf-203)

FOR LEASE: Fairport West Yacht Club, 50-foot slip, Round Lake, Charlevoix. Bath houses, lush garden, TV, telephones, electric. Phone 547-0227
(2-19-tf-203)

FOR LEASE: North West Marine Yacht Club, Charlevoix. 30-70 foot slips, club house, pool, laundry, bath house. Phone 547-5552.
(2-19-tf-203)

16' STARCRAFT, 40 H.P. Johnson. 2 electric downriggers, side planers, depth finder, trailer. 588-6093.
(5-27-2-203)

BOAT OWNERS
We need good brokerage listings. We have buyers waiting. Brennan Marina Sales, 1809 South Water, Bay City, Michigan (517) 894-4181.
(5-27-2-203)

SHORE STATION, 5500 lb. electric boat hoist. New 1987, used 2 seasons. $3,850. 313-591-0008, 616-547-6939.
(5-27-2-203)

NORTHWEST MARINA Well #194, 40' boatwell. $50,000. 547-5362 or (313) 540-9127.
(6-3-4-203)

Wednesday isn't Wednesday without the Charlevoix Courier
547-6558

June Special
Camping

Sell, Rent or Buy:
Recreational Vehicles, Campers, Tents & Camping Equipment

4 Lines / 7 Days - $12.25 (Save $11.88)
5 News-Reviews, 1 Super Shopper, 1 Charlevoix Courier

1978 TRAVEL trailer. 24', self-contained, sleeps five plus, full awning, more. Good condition. $3,400. 536-2807.

1982 PALOMINO: Pop-up camper, sleeps six. Furnace, excellent condition, light weight. $1,500. 347-5463, anytime.

1986 PALOMINO Stallion pop-up, sleeps five easily. Low miles. Great condition, $3,200. Call 526-6461.

1987 HEAVY-DUTY ¾ ton GMC pickup and 10½' Coachman camper. Excellent condition. Loaded. 238-9547.

1990 PALAMINO pop-up. Sink, stove, furnace, awning. Sleeps six. Excellent condition. $3,000. 549-2633.

TRUCK CAMPER: Eight½ foot Winnebago, has furnace, stove, sink, refrigerator, large bed, sleeps four. $950. Call 347-3813.

Call the Classified Department
Petoskey News-Review & Super Shopper 347-2544 | Charlevoix Courier 547-6558

LEGAL NOTICE 210

NOTICE BY PERSONS CLAIMING TITLE UNDER TAX DEED

To the Owner or Owners of any and all interests in, or Liens upon the Lands herein described:

Take Notice: Sale was lawfully made of the following described land for unpaid taxes on that land, and that the undersigned has title to the land under tax deed or deeds issued for the land. You are entitled to a reconveyance of this land within 6 months after return of service of this notice, upon payment to the undersigned or to the treasurer of the county in which the the land is situated, of all sums paid for the tax sale purchase, together with 50 % in addition, and the fees of the sheriff for the service or cost of publication of this notice. The service or publication costs shall be the same as if for personal service of a summons upon commencement of an action, together with a sum of $5.00 for each description, without other additional cost or charge. If payment as described in this notice is not made, the undersigned will institute proupon commencement of an action, together with a sum of $5.00 for each description, without other additional cost or charge. If payment as described in this notice is not made, the undersigned will institute proceedings for possession of the land.

LEGAL NOTICE 210

DESCRIPTION OF LAND

STATE OF MICHIGAN, County of Charlevoix, SE 1/4 of NW 1/4, containing 40 acres more or less, Hayes Township, Sec. 23 Town 34N Range 7W.

AMOUNT PAID 295.71 - 1984
356.91 - 1986
347.30 - 1987

Amount necessary to redeem, $1504.88 plus the fees of the Sheriff, and the costs of legal publication.

Fred A. Prince, Jr.
37089 Charter Oaks Boulevard
Mount Clemens, Michigan 48046

To: Earl A. Welcome and Grace Welcome, last grantees in the regular chain of title of such lands or of any interest therein as appearing by the records in the office of the Register of Deeds of said County, and to their unknown heirs and assigns
L(5-27, 6-3, 6-10, 6-17)

LEGAL NOTICE 210

PUBLICATION AND NOTICE OF HEARING

STATE OF MICHIGAN
PROBATE COURT
COUNTY OF CHARLEVOIX

FILE NO. 92-9271-NC

In the matter of Christopher Mark Percy, Social Security Number 372-78-1966.

TAKE NOTICE: On Wed., June 24, 1992 at 10:00 a.m., in the probate courtroom, City of Charlevoix, Michigan, before Hon. Frederick R. Mulhauser Judge of Probate, a hearing will be held on the Petition for Change of Name filed by Christopher Mark Percy, requesting that the name of Christopher Mark Percy, be changed to Christopher Mark McCallum.

5-22-92
Christopher Mark Percy
304 Michigan Ave.
Charlevoix, MI 49720
547-4012
L(6-3)

LEGAL NOTICE 210

CLAIMS NOTICE
Independent Probate

STATE OF MICHIGAN
PROBATE COURT
COUNTY OF CHARLEVOIX

Estate of MARY K. PEABODY, DECEASED Social security no. 306-48-4319.

TO ALL INTERESTED PERSONS:

Your injarest in the estate may be barred or affected by the following:

The decedent, whose last known address was 806 East Street, North Manchester, IN. 46962 died 12/20/91. An instrument dated 11/29/91 has been admitted as the will of the deceased. Creditors of the deceased are notified that all claims against the estate will be forever barred unless presented to the independent personal representative, Frances H. Fisher, c/o Lynn G. Stedman, Attorney, 314 East Lake Street, Petoskey, MI 49770, or to both the independent personal representative and the Charlevoix County Probate Court, Charlevoix Michigan 49720, within 4 months of the date of publication of this notice. Notice is further given that the estate will be thereafter assigned and distributed to the persons entitled to it.

Lynn G. Stedman (P20931)
314 E. Lake St.
Petoskey, MI 49770
(616) 347-1410
L(6-3)

CLASSIFIEDS SELL!

LEGAL NOTICE 210

PUBLICATION AND NOTICE OF HEARING

STATE OF MICHIGAN
PROBATE COURT
COUNTY OF CHARLEVOIX

FILE NO. 92-9313-DD

In the matter of Timothy Florence.

TO: Walter, Lillian, Paul, Phillip, David and James Florence whose address(es) is (are) unknown and whose interest in the matter may be barred or affected by the following:

TAKE NOTICE: On 6-24-92 at 2 p.m., in the probate courtroom, Charlevoix, Michigan, before Hon. Mulhauser Judge of Probate, a hearing will be held on the petition of John Pilluecke to appoint Gail Giaccolone as plenary guardian of person and estate.

5-27-92
John Pilluecke
800 Livingston Blvd.
Gaylord, MI
(517) 732-6292
L(6-13)

Please! Keep Charlevoix Clean!

OTHERS MAY WISH TO USE IT!

Charlevoix Courier

MOVING?
NEW ADDRESS

When?
Name
Address
City
State Zip

OLD ADDRESS
(Copy from your mailing label)

Name
Address
City
State Zip

(Please notify us 2 weeks in advance of your address change.)

Charlevoix Courier
P.O. Box 117, Charlevoix, Michigan 49720 547-6558

JUNE 1992

Annis captures Midwest scenes

(The following story is one in a series of stories being written for the Courier by Ralph McRae. McRae is a former mayor and city council member and remains active in a number of community projects.)

By Ralph McRae

Many years ago in Chicago, Jim Annis was an expert craftsman using exotic woods to making customized furniture and cabinets. Like many creative people, Annis had dreams and aspirations of transferring his talents to canvas as a painter.

Returning to Charlevoix in 1960, Annis taught himself artistic painting. Despite his lack of formal training Annis now has his work shown in hundreds of galleries. Annis' work is not abstract or idealistic scenes of nature; but focuses on the realistic scenes from past memories. He brings to life again logging trains, steam locomotives, old depots, ships and light houses.

Initially, Annis was hesitant to show his work. Only after six years of painting did he begin to exhibit his work publically. He eventually exhibited his work in the East Jordan art fair and subsequently in the Charlevoix art fair.

Before beginning an outline or sketch of a painting, Annis spends weeks and sometimes months researching the main subject. In 1975, he began to feel confident enough in his paintings to begin to market them. Now, most of his prints and reproductions are sold through a sales representative in Chicago. Annis' fame for accurately portraying the past led to his receiving commissions to illustrate the fronts of some of the famous show palaces of Chicago. Showing the facade of the famous Uptown movie palace brought requests for thousands of reprints. Annis was also commissioned to paint the facades of four other famous Chicago show houses.

The overwhelming success of the theatre paintings generated additional commissions. Annis painted the old-time baseball frontages of Wrigley Field as it was in 1945 and Comiskey Park as it was in 1939. Annis also did a painting of the 1945 Navin Field in Detroit, the predecessor of Tiger Stadium.

Annis has also become acclaimed for his lifelike illustrations of many of the fish sought by midwestern sportsmen. One of Annis' paintings was used by the state of Illinois for its official trout stamp.

Annis excels in showing nostalgic scenes in fine detail. His paintings of old steam locomotives show billowing steam and give a feeling of motion.

Annis paints in acrylics and quick drying oils. His backings are watercolor boards and canvas. He has kept most of his original paintings, selling their reprints throughout the world. To adequately display all of his originals would require a wall a block long.

Professional framing of his reprints is done locally by the Aartvark Studio. Some of Annis art has been embedded in ceramic tiles.

Annis has his studio in his home at 207 Nettleton Street. Many of his paintings will be permanently displayed in the long corridors of the recently opened Boulder Park Terrace medical care facility.

Photo by Ralph McRae

Local artist Jim Annis is self-taught and has become renowned for realistically capturing and preserving historically significant scenes with his paintings.

Art classes offered at Castle Farms

Two local artists will be teaching art classes sponsored by the McCune Arts Center at Castle Farms this summer.

Jan Glass will be offering a three- day watercolor workshop for beginning and intermediate artists from 9:30 a.m. to 3:30 p.m., June 15 - 17. The cost of the class is $75. Lesson topics will include color mixing techniques and composition. Class size is limited to 10 students. Interested students must register by June 12. For additional information, phone 547-2256.

Barbara Steele will offer a class for students in the third through fifth grades, Tuesdays and Thursdays, June 23 through July 2 from 12:30 p.m. to 2 p.m. The cost is $35 per pupil with class size limited to 10 students. Steele will work with the children in creative expression, teaching basic techniques in drawing, watercolors and tempra, collage and printing. To reserve a space, phone 547-4324.

County prosecutor candidate to speak at MADD meeting

Richard May, a candidate for Charlevoix County Prosecutor, will be speaking at a meeting of Charlevoix chapter of Mothers Against Drunk Drivers at 7:30 p.m., Monday, June 8 in the lower level of Village Inn Pizza. May is challenging incumbent county prosecutor Kraag Lieberman.

Carol Haven, president of the local MADD chapter said that MADD does not endorse political candidates, but the group does want to hear what May has to say. Particular areas of concern to the group are plea bargaining and sentencing.

CLIP AND MAIL

Charlevoix Courier

Classified

CHECK ✓ THE CLASSIFIED AD OPTION THAT FITS YOUR NEEDS.

☐ CHARLEVOIX COURIER CLASSIFIED

4-line minimum ad:

Weeks	Minimum	Each Additional Line
1	$3.60	$.90
2	$7.20	$.90
3	$10.80	$.90
4	$14.40	$.90

☐ MONTHLY SPECIAL

NEWS-REVIEW, SUPER SHOPPER & CHARLEVOIX COURIER

JUNE - CAMPING
Recreational Vehicles, Campers
Tents & Camping Equipment

4-lines only $12.25 (each additional line $3.00). Ad will appear in 7 publications. May be cancelled, but non-refundable.

Write your ad in the blanks below ...

PLEASE WRITE CLEARLY USING ONE SPACE FOR EACH CHARACTER OR LETTER, LEAVE A BLANK SPACE BETWEEN WORDS. NO ABBREVIATIONS, PLEASE.

4 Lines
5 Lines
6 Lines
7 Lines

Please Start my Ad on _____
And Run for Weeks _____
Total amount of Ad $ _____
Mail to:

Charlevoix Courier
Classified Department
112 Mason Street - P.O. Box 117
Charlevoix, Michigan 49720
or call: (616)547-6558

☐ Yes, I subscribe to the Charlevoix Courier.
☐ No, I do not subscribe to the Charlevoix Courier.

Name _____
Address _____
City Zip _____
Phone ( ) _____
Visa or MasterCard # _____
Expiration Date of Card _____
Drivers License # _____
Signature _____

...school board candidates

Continued from page 1

"I am seeking re-election to the Charlevoix School Board because I would like to continue to support the students in their efforts to get an education and to be part of the process of achieving this. I believe that Charlevoix, as an exceptionally fine community, has a good school system and I would like to continue to work toward providing the best possible education for our children."

Vocational education programs which give students job skills, curriculum improvements including computer training, and programs bolstering students' self esteem are areas of the school system Levengood would like to see improved. The availability and success of extra-curricular programs, involvement of parents and the community in school activities, and the preparation of Charlevoix students for later attendance and colleges are areas where Levengood feels the Charlevoix school system is functioning well.

In regard to state funding cuts and diversion and tightening local finances, Levengood said, "I believe that we should utilize whatever political means exist to resist the efforts of the State of Michigan to divert tax dollars away from the local out-of-formula districts such as Charlevoix to in-formula school districts. At some point in time we may wish to take action to separate ourselves as much as possible from the controls of the State Department of Education if funding is not available, including eliminating some programs that exist specifically to meet State requirements."

Neither Levengood nor his wife belong to any unions the school board negotiates with.

In conclusion, Levengood said, "I believe that the Charlevoix School District needs to participate in long term planning and goal setting and work toward achieving certain goals both on a long term and short term basis. I believe that we need to complete a building facility assessment and set plans which will meet our building facility needs for the future."

-Stephen M. Czerkes-

Stephen Czerkes and his wife, Cathy, have two children, Kristin and Michael, in the Charlevoix school system. Czerkes is employed as a registered pharmacist and pharmacy manager.

"I believe that our children are our most important resources for the future," Czerkes said. "Developing our children to have strong work ethics and knowledge, to lead them into becoming contributing members of a divers multi-cultural society is a very big job. Our schools should provide the basic need for our children. I believe that my past experiences in middle management positions in my career, have given me the skills to work on policy making, understanding and working with budget matters; planning and trying to focus on a plan of action and developing future plan setting. I have been involved with Cub Scouts (4 years) and Little League (3 years). Through these I have learned the importance of guiding our children for the future."

Full time career counseling for both college bound and non-college bound students and offering up-to-date programs that challenge and develop all levels of students are two areas of the school system Czerkes wants to see emphasized and improved. He feels that overall the school system is doing a good job educating students, but feels the community has to keep working everyday to make sure we can remain proud of our system.

In regard to funding, Czerkes said, "Everyone is looking at ways of tightening their budgets to get the most out of every dollar. I believe we have a community that supports our schools and if needed would come through to help out our schools. But Michigan needs to look how other states are handling school funding without always looking at property owners for increased property taxes.

Neither Czerkes or his wife are affiliated with any union which the school negotiates with.

In conclusion, Czerkes said, "We need to look at all sources available to keep in date and up to date with the world around us and to keep looking at new ways to handle our educational responsibility to our children."

-Mary Lee Campbell-

Mary Lee Campbell and her husband, John, have five children, Katherine, Elizabeth, Carolyn, Annie and Jonathan. Currently she is a homemaker. In the past she has been a speech pathologist with Lansing Public Schools and Charlevoix Emmet Intermediate School District.

"I am seeking election to the Charlevoix School Board because I care very much about education in Charlevoix, and I see it as a way to contribute to the community. With a background in education, I feel I could offer some expertise. Currently my children attend all three public schools. I am a member of, and was first president of the Charlevoix Schools Enrichment Foundation. I have the time, energy and desire to be a contributing member of the Charlevoix Educational System."

Campbell said she feels Charlevoix is fortunate to have talented students, a supportive community and dedicated teachers. However she said that in order for any school system to experience continued success constant evaluations and adjustments need to occur and plans need to be laid out for the future. Presently, the school system has a Strategic Planning Team looking at the school's direction for the future. Campbell is a member of that group and says she is very excited about its work and objectives.

In regard to state actions and local funding, Campbell said, "I do not favor taking money from some school districts and dispersing it to others. At this time it is difficult to predict which course of action Charlevoix may take, but certainly the school board will want to carefully evaluate the district's financial future."

Neither Campbell nor her husband belong to any union the school board negotiates with.

On the record

BIRTHS

The following births recently took place at the Charlevoix Area Hospital:

A son, Brian Louis Gardner, born to Christine and Colmcille Gardner of Ellsworth on May 22.

A son, Loren Dean Welsheimer, born to Jayne and Alfred Welsheimer of Petoskey on May 22.

A son, Steven Douglas Wright, born to Roxanne and Joseph Wright of Charlevoix on May 28.

DISTRICT COURT

The following cases were recently decided by Judge Harvey C Varnum in the 90th District Court of Charlevoix County:

Chad Everett Leist, 20, Elmira, improper use of plate, operating a motor vehicle without security. Five days in the county work program in lieu of jail, two years in the court referral program, fines and costs totaling $650.

Brent Ryan Price, 21, Charlevoix, operating under the influence of liquor per se, first offense, and impaired driving, second offense. 90 days in jail with credit for two days served, 88 held in abeyance. Two years in the court referral program, license suspended for one year without restrictions. Fines and costs totaling $700.

Evelyn Carolyn Olcksy, 47, Charlevoix, impaired driving.

Continued on page 20

A hot tip from the police

Are you a parent of a teenage driver? If so then this is for you. Here is a question that you can ask yourself, "Would I be comfortable if my teen drove as I do?" I hope you all answered that "Yes I would," But for those of you who didn't, try asking yourself these basic questions. What signals do I send my teen when I drive? Do I obey the speed laws? Do I coast past stop signs? Do I drink and drive? Do I let my emotions control my driving? How do I treat other drivers? Do I always wear my seat belts? Get the picture?. If you expect your teen to drive responsibly, you have to drive responsibly yourself. Take your teen out for practice sessions. Check their driving skills, and the way they handle their emotions while driving. Take them out in all types of weather conditions, let them prove to you that they can be a responsible driver. Give them advice, and praise them when they do well. Do this with older teens also. They too can use these refresher courses. Make sure your teen is ready before letting them drive with other teens in the car. Make rules for the use of the car, and enforce them. Remember that by helping your teen, you also help yourself be a better driver. BUCKLE UP.

(A hot tip from the police is provided to the Courier by the Charlevoix City Police Department in the interest of keeping Charlevoix a safe place to live and work.)

New In Your Neighborhood?

Still getting over the after-the-move blues? My Welcome Wagon Visit will cheer you up and help you get settled in faster. It's free to you, and there's no obligation.

I'll bring useful gifts, helpful information and cards from local businesses redeemable for even more gifts.

Take a break from packing crates and call me.

Marilyn Izor
547-6733

Welcome Wagon

Capture your wedding vows with Wedding Stationery

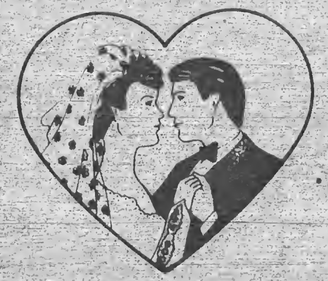

We Join Hands and Hearts From this Day Forward

by Carlson Craft

• INVITATIONS • ANNOUNCEMENTS
• NAPKINS • BRIDAL BOOKS
• ACCESSORIES

Charlevoix Courier
112 Mason St.
547-6558

JUN 1992

SCRAPBOOK

...on the record

Continued from page 19

Three days in jail with credit for one day served, two days community service work. Nine months in the court referral program, license suspended for 90 days with restrictions. Fines and costs totaling $350.

Jason Lee Fettig, 22, Charlevoix, operating under the influence of liquor per se, first offense. Three days in jail with credit for one day served, two days community service work. Six months in the court referral program, license suspended for 180 days with restrictions. Fines and costs totaling $350.

Carole Lee Smith, 47, Boyne City, operating under the influence of liquor per se, first offense. Three days in jail with credit for one day served, two days community service work. Six months in the court referral program, license suspended for six months. Fines and costs totaling $500.

Faith Tieber, 20, East Jordan, retail fraud in the second degree. Fines and costs totaling $155.

Kelly Gene Vallad, 19, Boyne City, disorderly person, drunk. Fines and costs totaling $155.

Mary Kay Steffens, 20, Petoskey, receiving and concealing stolen property under $100. Fines and costs totaling $85.

Elisabeth Ann Horton, 20, Harbor Springs, receiving and concealing stolen property under $100. Fines and costs totaling $85.

Brett Lawrence Aither, 20, Boyne City, disorderly person, indecent. Five days in jail with credit for five days served, fines and costs totaling $105.

Jennifer Lynn Zulski, 19, Pellston, receiving and concealing stolen property under $100. Fines and costs totaling $85.

Weather

	Rain	Hi	Lo
May 26	—	62	32
May 27	—	63	37
May 28	—	68	42
May 29	—	73	46
May 30	—	60	44
May 31	—	64	44
June 1	—	68	44

Farmers, their wives, and their children gathered at the Richard Wieland farm for a June Hay Day celebration in 1967. The event was sponsored by farm equipment manufacturers.

Garden Club continues to work on local Memorial Garden

Memorial Garden each year through memorial contributions made by members and friends. The garden is located on the northern island on Mercer Boulevard at the end of East Dixon Avenue. It was established in 1977 and in 1978 was included in the Charlevoix City Park System. The Garden Club has maintained it since its inception.

cess of being "spring cleaned." It is also a time of remembering loved ones. People who wish to contribute to the Memorial Garden may do so by sending donations to Nancy Fowler, 409 East Dixon Ave. The Garden Club records the names of people who have had donations made in their name.

June Special
Camping

Sell, Rent or Buy:
Recreational Vehicles, Campers, Tents & Camping Equipment

4 Lines / 7 Days - $12.25 (Save $11.88)
5 News-Reviews, 1 Super Shopper, 1 Charlevoix Courier

Call the Classified Department
Petoskey News-Review & Super Shopper 347-2544
Charlevoix Courier 547-6558

CLASSIFIED ADS PAY OFF!

Dining Guide
CHARLEVOIX

Terry's Place
Antrim St. (Across from Olsen's) Charlevoix 547-2799

Nanny's
CASUAL FOOD AND SPIRITS
Breakfast • Lunch • Dinner
We're always open!
219 FERRY • CHX.
547-2960

the Flight Deck Bar
TRY US for Lunch!
US 31 South, Charlevoix
547-9219

THE Village PUB
FRIDAY DINNER SPECIAL
All You Can Eat Whitefish $5.99
Lunch & Dinner
7 Days/wk.
Charlevoix
• 547-9925

Special Trout Tournament Section Enclosed

Charlevoix Courier

Copyright 1992 Northern Michigan Review Inc. - All Rights Reserved

WEDNESDAY, June 10, 1992 □ VOL. 103, NO. 25 26 □ CHARLEVOIX, MICH. □ 28 PAGES □ 50 CENTS

Levengood and Czerkes win school seats

Millage renewals both pass

Incumbent Larry Levengood and Stephen Czerkes won the two school board seats up for election June 8. Czerkes received the most votes, 512, among the four candidates. Levengood received 510 votes. The other two candidates, Mary Lee Campbell and Dennis Kusina, received 450 and 173 votes respectively.

Two millage renewals were also passed by the 884 voters who cast ballots. A 17.05 mill renewal passed by a vote of 589 to 271 and a .5 mill renewal for the public library passed by a vote of 589 to 262.

A mill is $1 for every $1,000 of a property's assessed value. A property's assessed value is half of its theoretical market value.

"I'm pleased and happy to be re-elected. I'm looking forward to the next four years," Levengood said Monday evening. He said there are several new and exciting things, such as the strategic improvement plan happening in the school system. He also noted that with state actions diverting funds from Charlevoix and other out of formula school districts, financing will continue to be a challenge.

Czerkes, who has only lived in Charlevoix for about two years, said he was pleased to receive the community's support.

"I'm willing to learn and grow with the position," he said.

(From left) Kandis, Katie, Kari and Kim Way, daughters of Barney and Kris Way were among approximately 1,000 people who helped out with Operation Petunia this past Thursday. This is the eleventh year that the people of Charlevoix have planted the petunias from one end of town to the other. (Additional photos on page 19.)

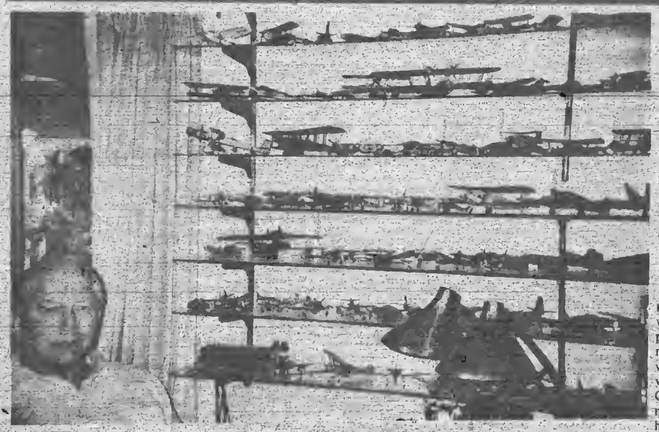

Retired military fighter pilot Robert Barnum has several shelves filled with model airplanes. Barnum became fascinated with airplanes as a boy, then became a World War II fighter pilot and continues to enjoy airplanes now that he and his wife have retired to Charlevoix.

Fighter pilot still enjoys planes

(Editor's note: The following story was written for the Courier by Ralph McRae. McRae is a longtime resident of Charlevoix, a former mayor and city council member who continues to be active in a number of local matters.)

By Ralph McRae

Robert A. Barnum was born in the final year of World War I and was destined to become a participant in World War II. Barnum's mother was born in Ironton. He was raised in Lake City, but often visited this area. He and his wife Christine moved to Charlevoix permanently in 1970, making their home at 107 Chicago Avenue.

After graduating from Lake City High School, Barnum attended Michigan State University. While there, he took 30 hours of flight instruction. Long before that, as a young boy, he began his life's hobby, making balsa wood model airplanes, mostly fighter planes. While growing up, some people get into fast cars and race tracks and other things, but Barnum became captivated by the exciting life of a fighter pilot. It was a passion that would remain with him for the rest of his life.

In 1940, Barnum became a flying cadet. After undergoing training at three different Army air centers and accumulating 200 hours of actual flight time, he received his Second Lieutenant wings at Kelly Field in Texas, June 1941.

Barnum went on active duty as a member of 64th Fighter Squadron, based at Mitchell Field in New York. The 65th and 66th squadrons joined the 64th to form the Army's 57th Fighter Group. After training at a Long Island base, the group de-

Continued on page 7

JUN 1992

Calendar

10 WEDNESDAY

Zonta Club meets at the Weathervane at 11:45 a.m.

Downtown Development Authority meets at city hall, 5:30 p.m.

Oddfellows meet at the American Legion, 8 p.m.

County Board of Commissioners meet a 9:00 a.m. in the county building annex.

Nutritional meals for senior citizens will be served at the Senior Center on Norwood Rd. at 12 noon.

SAVE Support Group (Sexual Abuse Victim Escape) meets. Call 547-4100 for information.

11 THURSDAY

Rotary Club meets at Grey Gables for a luncheon meeting.

The Grandvue Auxiliary will meet at the facility at 2 p.m.

Bingo at the Senior Citizens Center on Norwood Road, 1 p.m. This is open to the public.

A Young Mothers Ministry will meet at Bethany Lutheran Church at 10 a.m.

Ace Genealogy Society meets at the Boyne City Library at 7 p.m. Ron Weingwas will speak.

Faith Stretchers exercise group meets at Bethany Lutheran Church at 7 p.m.

12 FRIDAY

Nutritional meals for senior citizens will be served at the Senior Center on Norwood Rd. at 12 noon.

8th Annual Lake Charlevoix Trout Tournament

Flea, Farmers and Craft Market at the Senior Center, Norwood & Carpenter Roads, from 10 a.m. to 4 p.m.

13 SATURDAY

Blue Star Mothers meet at the American Legion Hall in Petoskey at 1 p.m.

Overeaters Anonymous will meet in the basement of the United Methodist Church at 9 a.m.

The Harbor Light Satellite School Planning Committee will meet at 7 p.m. at the Charlevoix Assembly of God Church, M-66 South.

The Charlevoix Historical Society will sponsor an Open House at Harsha House, 103 State Street, from 1-4 p.m.

8th Annual Lake Charlevoix Trout Tournament

Barnard Grange will host at **Hobby-Craft Show, Pie Sale and Salad Luncheon** at the Grange Hall. Luncheon will be served from 11:15 a.m. to 1:30 p.m.

14 SUNDAY

The Kiwanis Club urges you to attend the church of your choice.

8th Annual Lake Charlevoix Trout Tournament

15 MONDAY

City Council meets at city hall, 7 p.m.

City Parks and Recreation Commission meets at city hall, 8 p.m.

Nutritional meals for senior citizens will be served at the Senior Center on Norwood Rd. at 12 noon.

Lions Club meets at Stafford's Weathervane for a luncheon meeting.

ACOA/Alanon support group will be held from 6:45 to 8 p.m. at St. Mary's Catholic School, Charlevoix, followed immediately by an informational talk on adult children's issues.

HIV Counseling and Testing at the Health Department. Call 547-6523 for an appointment.

The Divine Drama Bible Class will meet at 7:30 p.m. at Bethany Lutheran Church.

16 TUESDAY

American Legion meets, 8 p.m.

Charlevoix Foot Clinic for senior citizens at the American Legion, sponsored by the Health Department. Call 547-6523 for appointment. (even months only.)

Nutritional meals for senior citizens will be served at the Senior Center on Norwood Rd. at 12 noon.

Kiwanis Club meets at Grey Gables Inn for a luncheon meeting.

Overeaters Anonymous meets in the basement of United Methodist Church, 7 p.m.

Women's Resource Center Support Group for women who have experienced abusive relationships will meet at the Community Reformed Church from 1-2:30 p.m. For information call 347-0082.

The Charlevoix Public Library will host a Story Hour for children ages 3 to 5 from 10:30-11:30 a.m.

17 WEDNESDAY

Zonta Board of Directors meets at the Weathervane at 11:45 a.m.

Order of the Eastern Star meets at the Masonic Temple, 8 p.m.

Zoning Board of Appeals meets in city hall, 7 p.m.

Nutritional meals for senior citizens will be served at the Senior Center on Norwood Rd. at 12 noon.

SAVE Support Group (Sexual Abuse Victim Escape) meets. Call 547-4100 for more information.

Survivors of Suicide (SOS) meet at 7 p.m. at the Church of God on Hurlbut Street. Call 547-5050 or 547-5331 for more information.

Foot Care Clinic sponsored by the Health Department will take place at the Senior Center on Norwood Road. For information call 547-5361.

18 THURSDAY

Embroiderer's Guild meets at Cross of Christ Lutheran Church, 1400 E. Mitchell, 7 p.m.

Rotary Club meets at Grey Gables for a luncheon meeting.

Bingo at the Senior Citizens Center on Norwood Road, 1 p.m. This is open to the public.

A Young Mothers Ministry will meet at Bethany Lutheran Church at 10 a.m.

Faith Stretchers exercise group meets at Bethany Lutheran Church at 7 p.m.

AA and Al-Anon meetings are held at the Charlevoix Alano Club, 104 Mason, Charlevoix. Contact club manager for days and times, 547-9184.

To list your organization's meeting or special event in this section, call Sally Split at 547-6558 during regular business hours, or send a card to:

Charlevoix Courier
P.O. Box 117
Charlevoix, MI 49720

AHEAD LINES

Vacation Bible School begins

Community Vacation Bible School (VBS) will take place from June 15 through June 18. The main headquarters for this year's VBS will be a tent next to the United Methodist Church at the corner of State and Clinton Streets.

VBS will meet from 9 a.m. to noon Monday, Tuesday and Wednesday at the tent. Thursday, June 18 there will be a picnic supper party from 3 p.m. to 5:30 p.m. Parents and other family members are invited to join the VBS children for the picnic.

Parents are requested to preregister their children for the school at local churches. Late registrations will be taken at the tent Monday morning between 8:30 and 9 a.m.

The blue United Methodist Church school bus will be making several stops around the community to pick up VBS students. They will be returned to the same points after school.

The pick-up schedule will be:

June 15,16,17		June 18
8:40 a.m.	Elementary School	2:40 p.m.
8:45 a.m.	Mayfair Village	2:45 p.m.
8:50 a.m.	St. Mary's parking lot	2:50 p.m.
8:55 a.m.	403 Sheridan Street	2:55 p.m.

For more information, call Kay Smith at 547-2920 or Jan Boss at 547-9482.

Young and old plant petunias

People who were both young and old and people who came from both near and far joined to plant petunias in Charlevoix this past Thursday, June 4. Approximately 1,000 people participated in the 11th Annual Operation Petunia. Approximately 50,000 petunias were planted in less than an hour.

Two-year-old Shelby Goss was the youngest petunia planter this year. The oldest was 93-year-old Esher Ringler. Dan Tucker of Melbourne, Australia traveled the farthest. The Paul Keehm family, all nine of them, was the largest family helping plant the flowers.

Following the planting, most of the planters went to the dogs...the hot dogs at the Petunia Picnic in East Park. Hot dogs were roasted by Charlevoix Rotarians under the direction of hot dog committee chairman Dave Strawbridge. More than 800 hot dogs were sacrificed for the cause.

Bill and Sue Klingbeil won the two free tickets to the July 28 Petunia Party and Pool Auction. Included with the tickets is a free limousine ride to Dunmaglas where the Klingbeils and their guests will join 148 other couple in listening to the Northwoods Symphony Orchestra. More than 50 percent of the tickets to the party have been sold.

Dale and Marilyn Boss have been watering the petunias and the flowers are doing well despite the lack of rainfall and the cool weather the Charlevoix area has been enduring thus far this summer.

Elvis lives

Elvis lives. But he's not "the king" as some people call him. He's even more powerful than the king. He's the assistant principal at Charlevoix High School. These days he's known as Dick Swenor and he recently dazzled the crowd at the 1992 senior all-night graduation party.

Graduates go their separate ways

(The following class profile for the Charlevoix High School 1992 Graduating Class was prepared and submitted to the Courier by Charlie Bentley, Counselor at the Charlevoix High School Student Services Office.)

The Charlevoix High School class of 1992 numbers 142. Of this number, two are exchange students, four are graduating with Charlevoix from other programs and five are graduating through the adult education program. These students are not included in this survey. The remaining 101 (51 males and 50 females) were asked of their plans upon graduation.

Results of the survey indicate that: 15 percent of the class has a job and will continue working; two percent are seeking a job; seven percent will enter the military; 66 percent will be attending college.

Of the 15 percent who will be working, nine percent are females and six percent are males. Nine of these students will continue with an existing job, six percent have a job, but will seek a different job and two are seeking a job. Those who are seeking a job have met with a counselor and have received information and possible leads for employment. Seven students, all males have already entered the armed services or plan to do so in the near future. Of the entire group of 34, sixteen indicate that they plan to continue with some kind of schooling on a part-time basis or sometime in the future.

There are 64 students currently focusing on post-secondary education. Of those, thirty are males and thirty-four are females. Forty-five of these students intend to enroll in a four-year college.

Grange to host craft show and luncheon

Barnard Grange will host a salad luncheon, homemade pie sale and a hobbycraft show Saturday, June 13 at the Grange Hall on Barnard Road. The hobbycraft show will begin at 9 a.m. The salad luncheon will be served from 11:15 a.m. to 1:30 p.m. with homemade pies sold during the luncheon hours.

The cost for the luncheon is $4 for adults, $2 for children under 10 years old and $10 for families with more than one child under 10 years old.

Now Open!
FOR LUNCH & DINNER
THE INN AT
Dunmaglas

New Menu - New Prices
New Concept
Boyne City Road
5 miles SE of Charlevoix
Reservations Suggested
547-5113

Pleasure Package Price
$132 per month

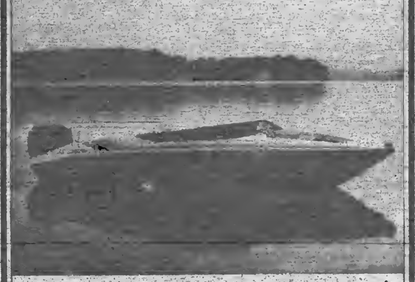

For just $132* per month here's your chance to feel the sun, wind and water on board the Sea Ray 160 outboard LTD. Since the 15'8" boat loaded with amenities–60 hp Mercury outboard motor and trailer come in one complete package–the only decision is which lake to visit first.

Sea Ray–Worth more from the very start.

*based on 9.25% APR over 7 years with 15% down.

YOUR DEALERS FOR
SAIL - SABRE, FREEDOM, J-BOAT, CARROLL MARINE
POWER - SEA RAY, BOSTON WHALER, YAMAHA
BUC NET

IRISH Boat Shop
STOVER ROAD, CHARLEVOIX, MICHIGAN 49720, FAX (616) 547-4129, (616) 547-9967
400 BAY STREET, HARBOR SPRINGS, MICHIGAN 49740, FAX (616) 526-5565, (616) 526-6225

JUN 1992

OPINIONS

Editorial

It's not a normal program

It's not normal.

Between 40 and 50 people took off running through downtown Charlevoix Friday afternoon. They were zig-zagging back and forth, laughing and joking and splashing each other when they came to mud puddles. Rather than enduring and suffering through a three-mile run as it seems any normal person would, these people were horsing around and enjoying themselves. That's not normal. Just how is it that so many people in our little community came to be this way?

Go back to 1976. In 1976, distance running, as a sport and as a way of keeping fit, had yet to blossom in popularity. In 1976, when someone in Charlevoix took up running it wasn't uncommon on the first few training runs to have people in cars stop and ask them if they needed a ride somewhere.

In 1976 Charlevoix High School had a cross country team and had even produced a few pretty good runners, but the team wasn't really anything to brag about. In fact in August of 1976, the team was in jeopardy of folding for lack of a coach.

Walt Drenth was one of the few serious runners on the team. He'd taken up cross country because he was at least a few pounds shy of playing football. In the fall of 1976, Drenth was a senior and had the potential to have a good year, if only he could find a coach so the school could have a team. He looked around the school to see who he might be able to talk into coaching cross country and his eye landed upon biology teacher, Pete Spieles. In 1976, as a prospective cross country coach, Spieles had his pluses and his minuses. On the plus side he was a nice guy and a good teacher. He was also a good athlete himself and knew what makes athletes tick and how to motivate them. On the minus side, he didn't want to coach cross country. He tried to explain that to Drenth. Drenth, though not a member of the high school debate team, responded with a masterful debate technique. It's called pleading.

So Spieles agreed to take the cross country coaching job. The Charlevoix Cross Country team in 1976 drove to meets in two school station wagons, one driven by Spieles and one driven by gym teacher Norm Probert. In addition to driving, Probert also brought a bag of lemon drops which he distributed to the runners following the race. The team had three quality runners in Walt Drenth, Jeff Drenth and Mark Russell. The rest of the team...well, it depended on what day you caught them. As far as a following of spectators: Bob and Maxine Drenth came to most of the races. Bob was kind of quiet, Maxine used to stand near the finish line and yell, "Come on Rayder! Come on Rayder!" whenever one happened to run by.

Team practices consisted of running either out to Mount McSauba or Bells Bay or out Marion Center Road and back. In the locker room, prior to practice runs, Jeff Drenth used to debate whether to wear sweat pants or just shorts. Jeff was one of the faster runners. Slower runners debated whether or not they should take a pup tent and a sleeping bag. For a light workout on days before races the team played touch football.

By 1977, the program was beginning to take shape. Spieles hadn't had much of a cross country background when he took the job, but he did have a background in athletics. He was smart enough to learn about the sport and had an ability to teach and inspire. Rogers City had an excellent cross country tradition. They hadn't lost a duel meet in years. In 1977 Charlevoix beat them and went on to win the conference championship.

By 1982 the Rayders were not only making a habit of winning the conference championship, they had also brought home their first Class C State Championship. For the next several years Charlevoix and Benzie Central were consistently among the best cross country teams in northern Michigan and in the state. Both teams would fight it out for the regional title and then renew the rivalry at the state finals.

Charlevoix followed up its 1982 state title with another title in 1983. In 1984 and 1985 Charlevoix placed third and second at the State Class C meet. In 1986, Charlevoix was back in the winner's circle, winning the first of six consecutive state championships. In the process of winning the six state titles, the Rayders have often made the high school rating system look silly. More than once a downstate team, or teams, has been ranked ahead of Charlevoix entering the state finals meet. But when it got to be showtime, Spieles had his troops primed and the other Class C teams found they just couldn't match the Rayders' pace.

The Rayder cross country team now extends to the community. Now, at the state finals meet, the Charlevoix team isn't just a few kids looking around, happy to be there, but not really knowing what to expect. The Charlevoix contingent is a team which expects to perform well and which has an active group of supporters. As one school board member who attended a state meet pointed out, when you're at the state finals meet it becomes very obvious that the Charlevoix cross country program is the one which other schools hope to emulate.

There aren't any more touch football games for pre race practices. Charlevoix's cross country program had advanced beyond that. Now the team has post race meetings to analyze races and determine where improvements can be made.

But that doesn't mean the element of fun has left the program. Friday afternoon runners who have run for Pete Spieles during the past 16 years gathered for a commemorative run in honor of the retiring coach. It was more of a commemorative romp.

After the run, the runners and their families gathered at Ferry Beach for a picnic. It was a wonderful event with a family reunion atmosphere. A cross country program which was on the brink of extinction for lack of a coach in 1976 had become the focal point of a warm and joyous community event.

That's not normal. It's far above and beyond that.

Letters to the editor

Volunteers praised

Editor,

As Director of an organization funded by area United Way agencies, I would like to publicly acknowledge and commend those who dedicate their time and efforts to the continuation of United Way financial assistance to the non-profit agencies throughout our area. If it were not for the financial help that is provided by the generosity of you people in the community, our organization, the Retired Senior Volunteer Program (RSVP) of Charlevoix/Emmet Counties could not survive, nor could it grow.

RSVP coordinates senior volunteers, who give freely of their time and talents, with area agencies who have no where else to turn for help. United Way funding provides volunteers with assistance in getting to and from assignments, excess automobile liability insurance coverage, training for various projects, and recognition for volunteer service. RSVP volunteers have given non profit agencies over 18,000 hours of time during the first seven months of this fiscal year; the equivalent of $126,000 in savings to the community in services provided. At this rate, the volunteers will by far surpass last year's 29,000 volunteer hours.

I, for one, would hate to see this kind of public service end, because of the dishonesty of one individual. With the adverse publicity that United Way has received recently, I feel that our community should know how much United Way funding means to this agency.

I sing their praise!

Most Sincerely,
Linda A. Behringer, Director
Retired Senior Volunteer Program
Charlevoix/Emmet Counties

WRITE: a letter to the editor
Charlevoix Courier
P.O. Box 117
Charlevoix, MI 49720

TO START YOUR SUBSCRIPTION
Circle one and enclose your check

Charlevoix, Antrim or Emmet County		Elsewhere	
1 Year -	$29.40	1 Year -	$38.40
6 months	$14.70	6 months -	$19.20
3 months	$7.35	3 months -	$9.60
	New		Renewal

NAME
STREET OR P.O. BOX
CITY STATE
ZIP PHONE
Subscriptions must be paid in advance.
Mail to
Charlevoix Courier
P.O. Box 117, Charlevoix, MI 49720

Charlevoix Courier
Charlevoix Courier, (USPS 135220)
112 Mason, P.O. Box 117, Charlevoix, Michigan 49720
Phone: (616) 547-6558 FAX: (616) 547-4992

Editor: L. Scott Swanson
Reporter: Laurie Lounsbury
Advertising: Kyle R. Smith
Business Office: Sally Split
General Manager: Ken Winter
Production: Vera Tibble, Pam Otto, and Loretta Gofourth

Member of Michigan Press Association
Affiliate Member National Newspaper Association
National Advertising Representative: Michigan Newspapers, Inc.
827 North Washington Ave., Lansing, Michigan 48906
Postmaster: Send Address Changes to Charlevoix Courier
112 Mason, P.O. Box 117, Charlevoix, Michigan 49720-0117

SUBSCRIPTION RATES:

	Charlevoix, Antrim Emmet Counties	Elsewhere	Seniors
One Year	$29.40	$38.40	$25.00
Six Months	$14.70	$19.20	$12.50
Three Months	$7.35	$9.60	$6.25
Service Paradise	$25.00	$25.00	

Special rate for senior citizens living year 'round in Charlevoix is $25.00 per year. All Subscriptions paid in advance. Published weekly on Wednesday mornings. Second Class postage paid at Charlevoix, Michigan.
We reserve the right to refuse any or all advertising or cancel any advertisement at any time. Advertiser must notify the Company within 24 hours if a mistake appears in an ad in order to receive credit. Company will furnish client with a letter of correction and publish a correction in next issue if requested. Liability for error shall not exceed the cost of the space in which the error or omission occured. No credit given for immaterial and unsubstantial errors.

The Charlevoix graduating class of 1992 was looking pretty formal in the afternoon, May 31. But later on at the all-night graduation party on the Beaver Islander and at Paul Bunyan Lanes and the Flight Deck they had limbered up and adopted a more casual posture.

Out of the Blue

He speaks with fervor, with such feeling,
He seems to fascinate us so--
Without so much as a word revealing
Just how he'd change the status quo.

--AMOS

Copyright 1992, Charles Duerr

HYDE HOME HEALTH CARE
"Specializing in Individual Care"
• Private Duty Nursing
• Skilled Nursing Care
• Foot Care Clinics
• 24 Hour R.N. Supervision
• Introduction of Staff Before Care Given - No Strangers Providing Your Care
• Free R.N. Assessment and Supervisory Visits
Serving all your home health care needs
In Traverse City Call 929-4416 In Charlevoix Call 547-4731

Cataract Surgery
Lens Implantation
Laser Surgery
• Outpatient Eye Surgery • Treatment of Eye Disorders
Jeffrey K. Chaulk, M.D.
103 Clinton Street 616-547-2901
Charlevoix
Patients seen by referral only.

Dr. Michael W. Koskus
Board Certified Audiologist Ph.D., CCC-A
Professional Audiology Service
Hearing Aids
Hearing Testing
Hearing Aid Supplies and Repair
Accepted Insurances:
BCBS Auto Workers/BCBS Retired Teachers
BCBS & Aetna State of Michigan Employees
Office Hours: Mon. Fri. 8:30-5:00 and evenings by appointment
820 Arlington
Petoskey, MI 49770
616-348-3666

GENE STEELE
Associate Broker GRI
New Listings Welcome
• Sales
• Marketing
• Consulting
• Development
20 years experience in the Charlevoix Area
Coldwell Banker Schmidt Realtors
547-4444

Do you enjoy music? (All kinds?)
Can you play a musical instrument (even a little?) If the answer to these questions is "YES," you can perform a community service and have fun at the same time by joining the Charlevoix City Band.
Rehearsals held Tuesday evenings at 7:00 at the Charlevoix High School Band Room.
For more information call: 547-5144
547-3234
533-8382
The Charlevoix City Band Needs You!!!!

JUN 1992

FAMILY

Gagnon - Drapeau

Michelle T. Gagnon & Edward Drapeau

Michelle T. Gagnon and Edward Drapeau of Kalamazoo are announcing their engagement to be married. The bride to be is the daughter of Mr. and Mrs. John Gagnon of Charlevoix. Her fiance is the son of Mr. and Mrs. Armand Drapeau of East Jordan.

The bride elect is a graduate of North Central Michigan College, and is currently a student at University of Michigan, due to graduate in December of this year. She is employed at Bronson Methodist Hospital in Kalamazoo as a registered nurse.

The groom to be is a student at Western Michigan University in the engineering program, and is employed in sales at Wolohan Lumber in Kalamazoo.

An August 29 wedding is scheduled to take place at St. Mary's Catholic Church in Charlevoix.

Ova Lyons of Ellsworth does some "water walking" exercises during a water therapy session conducted by Charlevoix Area Hospital's physical therapy department at the East Jordan community pool.

Hospital adds water therapy

Charlevoix Area Hospital's physical therapy patients now have a new dimension of therapy. Patients are taking part in "water therapy" at the East Jordan pool.

The hospital has contracted with physical therapist Linda DeGrow to conduct twice weekly sessions for patients with such conditions as back pain, arthritis, stroke, or multiple sclerosis.

"It has been found that with water therapy it takes a lot less time to build muscle strength, range of mo-

Continued on page 7

Mason 50th

Harry and Lottie Mason, originally of Charlevoix, will celebrate 50 years of marriage June 13 at the Custer Baptist Church near their retirement home at Wallahalla Shores of Long Lake. During a reaffirmation ceremony, the Masons will renew their wedding vows in the presence of their family, gathered for the reunion.

Harry and Lottie Mason were both born and raised in the Charlevoix area. Harry Masson was raised at the old Hill View Dairy to the northeast of town. He graduated from Charlevoix High School in 1939 and was enlisted in the U.S. Air Force for the United States participation in World War II. Lottie (McAllister) Mason is the daughter of Dan and Grace McAllister (both deceased) and was raised on their farm south of town on Barnard Road. The two of them were married in Charlevoix, June 5, 1942.

The Masons' first child, Harry Daniel was born in Charlevoix and raised at the McAllister farm until the end of the war. The couple relocated to Grand Haven for employment where they raised six more children; Jack, Robert, Diana, Shirley, Tim and Steven.

Harry Mason worked at the Story & Clark Piano Company in Grand Haven as a carpenter for 36 years before retiring in 1984.

Family and relatives will be traveling from around the country for the celebration, from as far away as Arizona, California and Pennsylvania.

NEW
LAUNDRY PICKUP & DELIVERY SERVICE
available in the Charlevoix area by
Sisters Janitorial Specialties Inc.
in conjunction with
the Charlevoix Launderette
Bonded - Insured
547-2517 or 547-2635
CALL NOW FOR DETAILS!

Wedding Stationery
by Carlson Craft
• Invitations
• Announcements
• Thank You Notes
• Accessories
Charlevoix Courier
112 Mason St. • Charlevoix • 547-6558

Dig Up Some Dirt!
It's Summer Planting Season
• Hanging Baskets
• Beautiful Flowering Annuals
• Lg. Assort. of vegetable plants
• Perennials
INWOOD CREEK GARDENS
Mon.-Sat. 9-6 • Closed Sunday
Located just 6 miles south of Charlevoix on U.S. 31
547-9300

...model planes rekindle pilot's memories

Robert Barnum posed for this photo when he was a fighter pilot during World War II. At the time, he was about 22 years old. He flew more than 100 missions during the war.

Continued from page 1

parted an East Coast port with 85 planes on the aircraft carrier Ranger, bound for the Gold Coast of Africa.

While 75 miles offshore the planes took off from the carrier and landed at Accra, Ghana. After a brief layover, the group flew off for Palestine, a 3,000 mile flight which entailed numerous stops. For Barnum, one particular stop was unanticipated. Barnum's plane malfunctioned during one leg of the flight and he was forced to make an emergency landing in a desert clearing near a small lake. Upon landing, he was soon surrounded by a group of desert tribesmen who lived in a village of small bee-hive shaped huts. During the two days Barnum spent in the village, he saw only the men of the village. The women stayed out of sight. Well-fed and unharmed, Barnum was picked up by a military transport plane.

After arriving at Hoifa, Palestine the three squadrons had two specific missions, escorting high flying medium bombers and assisting advancing infantrymen. In these land fights the fighter planes would attack tanks, moving vehicles and gun emplacements. The most dangerous flights were protecting in-flight bombers. The Germans had faster and more maneuverable fighter planes. Many of Barnum's close friends and fellow pilots were lost in combat.

Barnum's group was part of the South Africa fighting force which was under the command of the British. The commanding officer was the English general, Montgomery. The headquarters for this area of the war was in Cairo, Egypt. The battle lasted for several months.

After flying 89 missions, Barnum was sent back to the States and for eight months was stationed in Albuquerque, New Mexico. There he became a test pilot for planes which had been repaired after being badly damaged.

Because of their expertise in aircraft repair, the men of the Albuquerque unit were transferred en-masse to Italy. Barnum requested that he be included.

The unit landed in Italy at the end of February, 1944. Within eight days Barnum found out that his former squadron was located just a few miles away. Barnum, then a major, sought and was quickly granted a transfer back to his old outfit. A few months later he became the leader of the 64th squadron.

The battles of Africa were completed and Italy had been over-run by the allies. Barnum led his fighters on various missions in Italy, Sicily, Malta and Southern France. During one mission he became caught in a violent thunderstorm in the Italian mountains. His plane's instruments became useless and he had to bail out. The parachute dropped him just in front of an American infantry line. A U.S. soldier challenged Barnum to prove that he was an American. Barnum quickly shouted to the soldier that Navin Field was where the Detroit Tigers played baseball.

By the time the fighting ended in Europe, Barnum had flown 44 more missions. He volunteered for additional action in the Pacific, but the fighting ended there as he was passing through the Panama Canal.

Barnum remained with the Army Air Force following the war. He had several tours overseas, including stints in Japan and Thailand. He rose to the rank of Lt. Colonel. After 23 years of military service, Barnum retired in 1963.

Though no longer on active duty, Barnum's heart and thoughts remain with his fellow pilots and flying friends. They have annual reunions and visit each other frequently.

Since his retirement, one way he keeps in touch with his past is by building plastic models of fighter planes. The planes almost fill his work shop, resting on 12 plate glass shelves. The models are replicas of planes from both friendly and unfriendly nations. In their peaceful surroundings, they are reminders of destructive eras.

Barnum has compiled four large volumes filled with photographs of his military adventures. He has also kept a diary, recording his day to day life in the military services. He also has an extensive library of books, most of them are about planes, flight theory and what the future may hold for space travel.

FAX US YOUR AD
(616) 547-4992
Remember to include your name, address, phone number and dates you wish your ad to run.
FAX ads are subject to credit approval and normal deadlines. The Charlevoix Courier reserves the right to edit, properly classify or decline any ad.

...hospital utilizing water therapy

Continued from page 6

tion, flexibility, and retain a sense of balance," says DeGrow. "One-half hour of water walking equals two hours of land walking."

In addition, the water exercise offers the benefit of stress reduction and relaxation, as well as being a social support group for individuals, DeGrow says.

The buoyancy of the water makes it easier for those in pain to move and have more freedom of movement, she explains. At the same time, the resistance of the water helps them to build muscle strength.

Proper equipment gives those with no swimming ability a sense of security. "With the assistance of the therapist working one on one and the equipment, people who never could float, lose their fear and are able to be comfortable in the water," DeGrow says. DeGrow has attended classes in water therapy for the past three years. The benefits of water therapy have been known for many years, but have been increasingly prescribed over the past five years.

Average treatment time is six to 10 weeks. The type of water exercise and speed with which the patient progresses to the next level of exercise is based on individual needs and motivation. "We coordinate the water therapy with the other therapy the patient is receiving at the hospital," DeGrow says. She emphasizes that the skills learned in these sessions allow the individual to continue on their own to help them remain pain-free the rest of their lives.

Elzinga's Farm Market
& COUNTRY CRAFT CREATIONS
We're Opening
Thursday, June 11
Open 6-6 • Closed Sunday
599-2604
Come help us celebrate! Our country craft room is full of lovely handcrafted items.
Free Coffee & Donuts Saturday, June 13th
US 31 Atwood • 10 miles South of Charlevoix

"How to Love & Be Loved"
God's Love for Families
Sun., June 14-Wed., June 17
Topics to be Covered:
1. How does God communicate His love to Us?
2. How do we Receive God's Love for Us?
3. How do Men (Husbands) Receive and Give Love?
4. How do Women (Wives) Receive and Give Love?
5. How do Children Receive Love?
sponsored by
Safe Harbor Baptist Church
Old U.S. 31 So. at U.S. 31 So.
Sessions:
11:00 AM Sunday, June 14
6:00 PM Sunday, June 14
7:30 PM Mon. thru Wed., June 15-17
For more information,
Call 547-6283

SEND YOUR INCOME THROUGH THE ROOF
Launch an independent business with Lindal Cedar Homes, the world's most popular premium custom houses. We're looking for entrepreneurs in many key markets who appreciate:
• High profit margins
• World-class sales support
• Powerful marketing
• No franchise fees
for information call:
Allen Krafve, Area Marketing Director
8992 W. Jennings Rd., Lake City, MI 49651
1-800-852-7229
Lindal Cedar Homes

JUN 1992

Obituaries

David M. Weil

David M. Weil, 80, retired Chicago industrialist and long time Charlevoix summer resident died May 27.

Weil vacationed in Charlevoix since early childhood, and often visited his aunt, Rena Weil, who formerly owned one of the historic homes at 431 Michigan Avenue. Through the years, Weil continued to bring his wife and children to Charlevoix every summer.

He wrote a feature article for the August, 1975 issue of "Town and Country Magazine" called, "The Serene Summers of Little Traverse Bay." He mentions many prominent resort families by name. In the article he writes "To own a summer house or to rent one for the season is now a luxury. The resorts are divided between those who come for two weeks and those who provide themselves with the luxury permanently. Thus many things have changed — but many things have not." He describes summer life in the cottages of the Chicago Club where the older set still dons jackets and eat in the clubroom and on Sunday night most join for hymns after the buffet supper. He describes something new. Condominiums have been built on Lake Michigan and Round Lake and "developers are spying on the homeowners and resorters are spying on developers."

In addition to the above article, Weil wrote many insightful articles on foreign affairs for serious publications. He graduated magna cum laude and Phi Beta Kappa from Harvard University in 1933.

During World War II, he served in U.S. counter intelligence and was sent to Australia to learn how military information was being leaked to the Germans. He was able to help establish that it was the Pro-Vichy French. He later did similar work in Iran.

He is survived by his wife, Aase; three daughters, Lise, Greta and Kari and a grandchild. Memorial services are pending in Chicago.

Albert L. (Bud) Fox

Albert L. (Bud) Fox, 62, died Feb. 14 at Flint Osteopathic Hospital. Funeral services were Feb. 17 at the Sharp Funeral Home in Swartz Creek with burial at Flint Memorial Park.

Mr. Fox was born in Charlevoix, July 16, 1929, the son of Charles and Bessie (Murphy) Fox. He moved to Flint in 1962.

Mr. Fox married Vina McCormick in Charlevoix, July 31, 1953. He retired from the Michigan State Police as Detective Sergeant in 1981 with 26 years of service. He was a life member of the VFW Flushing Post, veteran of the Korean War, serving in the U.S. Marine Corp.

Survivors include: his wive Vina, three children, Georgia HUbbard of Flint, Michael and wife Cathy Fox of Mt. Morris, Terry Fox of Swartz Creek; four grandchildren; two sisters, Peggy Strauch of Marion and Katherine Fox of Detroit; a brother Steve Ellis of Mio; and many nieces and nephews. He was preceded in death by his parents and brother, Kenneth.

BEACONS

OF BLESSINGS

by REV. BRUCE HAMILTON

On the southeast shore of Beaver Island, there is an old school house that sits right on the lake. It has a very tall chimney on it. We were sitting around a campfire with forty two third graders when one of our teachers told us all to be real quiet and watch the chimney.

It was about dusk. The air was beginning to take an a chill. Just as the orange and purple light began to fade in the leaves, they came. A flock of swallows descended from over the woods and began to circle the chimney. For a full ten minutes they sped round and round that chimney singing for all they were worth. It was like a kind of like listening to a choir singing "oos" and "ahs" in four part harmony.

Then just as suddenly as they had begun their circular anthem, the leader rose high in the sky and dove straight down into the chimney. One after another, each one rocketed heavenward, chirping all the way, and plunged into their brick lined haven for the night. You would hear the wings rustle and some whistles ascending, but it wasn't the same now. They had offered their own form of worship at the end of the day. It was time to go to sleep.

Watching the swallows reminded me of my college days when the pace was slower and I paid more attention to the world around me. I wrote my own sunset song one evening after class that went something like this:

"At the end of the day when the sun goes down, I come to me tree and listen to the sounds, of birds singing and bredzes blowing, of skies so blue and starlight glowing. This is God's house and beneath this tree, any one's soul can surely be free."

I'll be the first to admit that there are some weeks where I am busier than I should be. What about you? In the winter time, being busy can be an escape. But at this time of year, when your windows are open more and more, your garden beckons and the lake looks so inviting, you need to get out and enjoy what the Lord has blessed us with.

Is there a book that you have been wanting to read for a long time? Get it. Are you an artist with a painting in your mind waiting to be born? Paint it. Is there a sweater you've been wanting to knit? Do it. Get outside and view the beauty of God's creation. Really drink in what you have been missing. Feed your soul on a peace that can only come from being truly aware of what is happening in the world around you. It will change you. It will relax you. It may just remind you of how good and wonderful God is. Each of us has a sunset song worth singing.

(Rev. Bruce Hamilton is pastor of the Charlevoix Community Church of God on Hurlbut Street. Beacons of Blessings is provided to the Courier by Hamilton and other members of the Charlevoix Ministerial Association.)

Beautiful Wedding Stationery

Exclusive Designs *by* *Carlson Craft*

to reflect your love with beauty and grace.
For the perfect invitations and accessories
visit
Charlevoix Courier
112 Mason St.
547-6558

Charlevoix Area Church Services

COMMUNITY REFORMED CHURCH of Charlevoix
Petoskey Avenue

Morning Worship	9:00 a.m.
Sunday School	10:00 a.m.
Morning Worship	11:15 a.m.
Evening Worship	7:00 p.m.
Wednesday Evening (Oct. May)	7:00 p.m.

Pastor: Larry Grooters 547-9412 or-2509

COMMUNITY CHURCH OF GOD
202 W. Hurlbut

Sunday School	9:45 a.m.
Morning Worship	11:00 a.m.
Evening Worship	6:30 p.m.

Pastor: Bruce E. Hamilton 547-2875 or-4860

EVANGELICAL LUTHERAN CHURCH (E.L.C.A.)
Corner of Third & Nicholls Street
East Jordan

Sunday Worship	11:00 a.m.
Sunday School	9:45 a.m.

Pastor: Robert Herben 536-7565

FIRST CONGREGATIONAL CHURCH UNITED CHURCH OF CHRIST
State St. at Park Ave.

Sunday School	10:00 a.m.
Morning Worship (summer)	10:00 a.m.
(winter)	11:00 a.m.

Pastor: Phillip G. Schaibeum ..... 547-9122 or 5803

BETHANY LUTHERAN CHURCH
1407 Bridge Street

Worship Service	9:30 a.m.
Sunday School	10:45 a.m.

Pastor: Merlin R. Wellhouser 547-9445

SAFE HARBOR SOUTHERN BAPTIST CHURCH
US-31 & Old US-31

Sunday School	10:00 a.m.
Worship	11:00 a.m.
Sunday Evening Bible Study	6:00 p.m.

Reverend: J. Perry Fowler 547-6283

THE FIRST BAPTIST CHURCH AMERICAN BAPTIST CHURCH
M-66 South of U.S. 31

Sunday School	9:45 a.m.
Morning Worship	11:00 a.m.
Evening Service	7:00 p.m.
Wednesday Family Night	7:00 p.m.

Pastor: Michael Dennis ..... 547-4121 or -9765

CHRIST EPISCOPAL CHURCH
State Street at Clinton

Sunday	
Holy Eucharist	10:00 a.m.
and Youth Worship Center	
Wednesday - Holy Eurcharist	12:05 p.m.

Pastor: Lander Carter 547-6322

CHRISTIAN SCIENCE CHURCH
West Clinton Street

Sunday School	11:00 a.m.
Morning Worship	11:00 a.m.
First Wednesday of Month	8:00 p.m.

GREENSKY HILL INDIAN UNITED METHODIST CHURCH
Old U.S. 31 North

Morning Worship	9:30 a.m.
Sunday School	10:30 a.m.

Pastor: Benton Heisler ..... 547-2654 or -5168

BIBLE BAPTIST CHURCH
604 May Street

Sunday School	10:00 a.m.
Morning Worship	11:00 a.m.
Evening Worship	6:00 p.m.
Wednesday Evening	7:00 p.m.

Pastor: James Green 547-4300

ST. MARY'S CATHOLIC CHURCH
South Bridge Street

Saturday Night Mass	5:30 p.m.
Evening before Holy Days	7:00 p.m.
Sunday Masses	8:00 a.m. and 10:00 a.m.

Pastor: James Gardiner 547-6652

BARNARD UNITED METHODIST CHURCH
Barnard at Klooster Road

Church School	9:00 a.m.
Sunday Worship	10:15 a.m.

Pastor: Bob Bellaks 547-5269

CHURCH OF THE NAZARENE
Corner of U.S. 31 and Wells Rd.

Sunday School	10:00 a.m.
Morning Worship	11:00 a.m.
Evening Service	6:00 p.m.
Wednesday Service	7:00 p.m.

Pastor: Duane Nelson 547-5711

ASSEMBLY OF GOD
M-66 South

Sunday School	9:30 a.m.
Morning Worship	10:30 a.m.
Evening Service	7:00 p.m.
Wednesday Evening	7:00 p.m.

Pastor: Lowell Anderson ..... 547-6439 or -6232
Youth Pastor ..... Joe Johnston

IRONTON CONGREGATIONAL CHURCH
Ironton

Sunday School	9:45 a.m.
Morning Worship (summer)	11:00 a.m.

Pastor: Harold E. Kruse ..... Eastport 599-2321

EAST UPRIGHT CHURCH OF GOD
203 E. Upright

Sunday School	10:00 a.m.
Morning Worship	11:00 a.m.
Evening Worship	6:00 p.m.
Wednesday Evening	7:00 p.m.

Pastor: Robert Zearyp 547-4221
Parsonage 547-2417

TEMPLE B'NAI ISRAEL
Corner Michigan & Waukazoo
Petoskey

Student Rabbi Jonathan Blatch	347-8740
President: H. Willens	347-8033
Greeting	7:45 p.m.
Friday Service	8:00 p.m.

UNITED METHODIST CHURCH
104 State Street

Sunday School	9:30 a.m.
Sunday Worship	11:00 a.m.

Pastor: Benton Heisler 547-2654 or-5168

NORWOOD UNITED METHODIST CHURCH
Norwood

Sunday Worship	9:00 a.m.

Pastor: Bob Bellaire

Charlevoix Church Services Directory sponsored by:
Charlevoix County State Bank
First State Bank of Charlevoix
Winchester Funeral Home
Charlevoix Courier
Pat McKeown Ford

Charlevoix Area Church Services

Sheriff's Department offers special road patrol

The Charlevoix County Sheriff's Office is offering a traffic safety concept of concentrated patrol to reduce accidents in Charlevoix county.

Any citizen of Charlevoix County, who has a concern over traffic safety for any specific road, can contact Sheriff Lasater for concentrated patrol consideration. The traffic safety concern may be speeders, careless or reckless drivers, drunk drivers, etc.

One or more deputies in marked and unmarked patrol unites will be assigned to the concentrated patrol for designated periods of time. The citizen or groups of citizens requesting the service will be supplied a written report after the concentrated patrol efforts as to the number of citations issued, traffic stops made, arrests and number of patrol hours spent on the problem area.

When the citizen is requesting this service from the Sheriff's office, please be able to supply Sheriff Lasater with the following required information: Specific roadway requested for concentrated patrol; Nearest cross road; Types of violations the citizen has observed; suspects if any (type of car, etc.); Time of day and day of week violations take place.

It should be noted that this program will be in addition to regular sheriff's Department patrol activities.

This special program is funded by the State Public Act 416; Sheriff's Secondary Road Patrol.

Request for this service may be made to Sheriff George Lasater at 547-4461.

Motorcycle class scheduled

Central Michigan University is offering motorcycle rider education courses June 26-28 and July 17-19 at East Jordan High School.

CMU is offering the courses on riding and street skills throughout central and northern Michigan for the seventh consecutive summer. The courses are partially funded by a Michigan Department of Education grant.

State law requires successful completion of the course by all 16- and 17-year-old motorcycle operators before they apply for an original motorcycle endorsement on their operator's license.

Cost is $25. For registration information, call Paula Russell, CMU college of Extended Learning, (517) 774-7141.

A hot tip from the local police

Thousands of people will descend upon the community now that schools are out. Many of you will have friends and family visiting Charlevoix during the next three months. At some point most of you will use one of the city parks for a picnic or just to relax. While using the parks, here are some rules to remember. Post them on the fridge for future reference.

PARK: Definition includes parks, playgrounds, beaches, athletic fields, and other recreational areas in the city.

ALCOHOL: Alcohol is permitted in most parks between the hours of 6 a.m. and 9:30 p.m. for those 21 years of age. No alcohol shall be possessed or consumed after 9:30 p.m. in any park. No alcohol is permitted in Memorial or East Park.

HOURS: Park hours are 6 a.m. to 12 midnight. All parks are closed between the hours of midnight and 6 a.m.

FIRES: No person shall build a fire in any public park or playground except in receptacles provided. This also includes all beaches.

FIREWORKS: No person shall set off any fireworks, rocket, crackers, or any other explosive device in any park.

LITTER: Dumping of household refuse is strictly prohibited. Only litter that is caused in park use may be left in the receptacles provided.

CONDUCT: No person shall be disorderly by any work or act. No Peddlers, Assemblies, Advertising, or Vandalism is allowed.

SLEEPING: No person shall sleep, whether in vehicle, trailer, tent, or any other manner in any park during the night.

VEHICLES: Are prohibited from all area of the parks, except area approved for the parking of vehicles.

Have fun this summer, and make our parks fun for everyone. Don't forget the tanning lotion!

(A Hot Tip from the Local Police is provided to the Courier by the Charlevoix City Police Department in the interest of keeping Charlevoix a safe and pleasant place to live.)

RANGER $8,825

$11,893
– 1,918 Option Pkg. Discount
– 750 Cash Back
– 400 First-Time-Buyer Cash
$8,825*

Includes: AM/FM Stereo/Cassette/Clock • Deep Dish Wheels • Sliding Rear Window • Power Steering • Chrome Rear Step Bumper • Interval Wipers • And Much More!

TEMPO $8,895

$10,612
– 817 Option Pkg. Discount
– 500 Cash Back
– 400 First-Time-Buyer Cash
$8,895*

Includes: Automatic Transmission • Air Conditioning • AM/FM Stereo w/Clock • Tilt Wheel • Rear Window Defroster • Dual Electric-Remote-Control Mirrors • And Much More!

YOU'RE NOT HAVING A FLASHBACK. WE'RE HAVING A CASH BACK.

One look at these great prices on Ford's 1992 Ranger XLT and Tempo GL, loaded with options, and you'll think you've gone back in time. But all you really have to do is go to your Greater Michigan Ford Dealer for this limited cash back offer. With these cash back offers, plus option package discounts, you'll get a price that's a blast from the past. But hurry. Because with our limited supply, this offer will end in the very near future.

Ford YOUR GREATER MICHIGAN FORD DEALERS

OFFER ENDS JUNE 30th.

*MSRP plus tax, title and freight. '92 Ranger XLT Reg. Cab 4x2 w/manual transmission SVP 864A. '92 Tempo GL with PEP 225A. Option pkg. savings based on MSRP of option pkg. vs. options purchased separate. For cash back take new retail delivery from dealer stock by 6/30/92. First-time-buyers program to qualified new car buyers financing with Ford Credit. See participating dealer for complete details.

JUN 1992

County Fair will include new exhibit contest

The 1992 Emmet-Charlevoix County Fair will offer an exciting "Premier Exhibit Contest". The theme will be "The Place Where People and Agriculture Meet - The Producer/Consumer Connection".

The purpose of this year's exhibit contest is to increase public awareness of significant agriculture and natural resource industries in our area.

Any individual, family, group or business in Emmet or Charlevoix County is welcome and encouraged to participate.

There will be three exhibit divisions that can be entered, including: Youth (19 & under), Adult (over 19) and livestock barn. Exhibits should be confined to a 10' x 10' space and be free standing on the floor or tables. They must promote agriculture and/or natural resources found in Northern Michigan. Exhibits demonstrating creativity are encouraged. A total of $2,500 will be paid out in cash prizes and trophies. First place in each division will be awarded $500, while second place will be awarded $250.

If you are interested in entering the Agriculture and Natural Resources Premier Exhibit Contest, please contact the Emmet County Cooperative Extension Service Office at 348-1770. An application form, information sheet and contest rules will be mailed to you.

Hospital bridge tournament concludes

Each year a Round Robin Bridge Tournament takes place to benefit the Charlevoix Area Hospital Guild's scholarship program. This year's tournament winners who will be receiving checks in the mail are:

Flight A — First prize-Virginia Olsen and Louise Gill, Second prize-Angie Supernaw and Eileen Fessenden.

Flight B — First prize-Jill Washburn and Joyce Totten, Second prize-Marie Webb and Angie Supernaw.

Flight C — first prize-Nancy and Dave Fowler, Second prize-Helen and Rudy Henkel.

The remaining monies after prizes are awarded will go to the Charlevoix are Hospital Guild's scholarship fund. Scholarships to study in the medical field are awarded each year.

Newcomers and those who enjoy playing bridge are invited to join the tournament. Tournament play runs from September to April. Evening, afternoon, and weekend groups are available. For information or to join the tournament, call Keith Morris at 547-2693.

THE LONG AND SHORT OF MAKING MORE ON YOUR MONEY, WHATEVER YOUR ECONOMIC OUTLOOK.

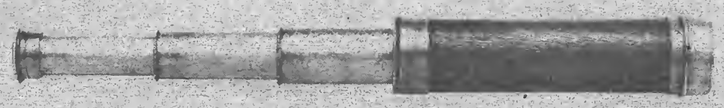

RISING RATE CD FOR THE LONG TERM.

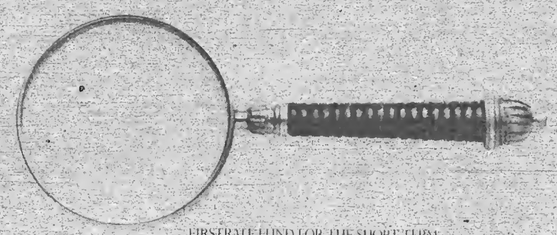

FIRST RATE FUND FOR THE SHORT TERM.

The economy is recovering. But even the experts can't agree on what interest rates will do.

So First of America has two shrewd ways for you to invest. No matter what your strategy.

The long view.

If you think rates will drop or stay flat, you should go with a longer-term investment and get a rate guaranteed to rise every six months over the next two years. The Rising Rate CD.

It starts at a bonus rate of 5 percent per annum. And you'll end up earning 6¼ percent for the final term. You can withdraw part or all of your money in the first ten days of every six month interval without penalty. All it takes to get started is a $1000 deposit.

The short view.

If you predict rates will be going up beyond this election year, invest short term with the First Rate Fund.

You'll make a bonus return of ¼ percent per annum from the day you sign up through July 31.

So the sooner you invest the more you'll make. After July 31, the per annum rate is based on the 91-day Treasury Bill. So if the T-Bill goes up quickly, you'll continue to benefit from it.

A new deposit of $10,000 is required, and you can get your money seven days after notifying us.

It's a respectable rate of return plus liquidity in these uncertain times.

Or contrast your investments are FDIC insured up to $100,000 per depositor. And bonus offers are good through July 31.

5.75% First Rate Fund Rate

Call or visit the office nearest you. Because no matter what your point of view, you can't go wrong investing with us.

ONE OF THE MIDWEST'S BIGGEST BANKS. BULLISH ON YOU WHEN YOU WANT US TO. FIRST OF AMERICA.

Substantial penalty for early withdrawal. *Minimum $10,000 balance required on First Rate Fund. This offer is available to individuals and sole proprietors only until the bank reserves the right to limit the amount deposited. For information call us at: 547-1037.
Member FDIC. Equal Housing Lender.

Charlevoix Courier
SUMMER TIMES
*FREE AREA MAP BACK PAGE
FUN AND FOOD

For some, fishing is in their blood

By Laurie Lounsbury

Some people regard sport fishing as a fun thing to do on a nice day. It's a hobby for them, a recreational activity to be pursued when time and energy permit. For others, the call to fish comes from deep within them, and they're driven to the waters by a centuries old, ancestral urge that cannot be disregarded. This is the case for the Halverson clan, a Norwegian fishing family that's been fishing the Charlevoix waters for several generations.

"It's in our blood," explained Paris Halverson, captain of the family's fishing boat "Fisker", which is Norwegian for fisherman. "Our grandfather, Samuel Halverson, was a commercial fisherman." Halverson's crew is made up of his Norwegian cousins, Paul Belding and his son Drew, Warren Belding, Roger Knutson, and close friend Annie Mosher.

Halverson and Belding have been fishing for as long as they can remember, starting as children fishing off the city docks on Round Lake. Halverson and his crew now fish every weekend, getting up at 5 a.m. to pursue the elusive lake trout and salmon. They fish all summer, and spend the winters planning how they'll catch more fish next summer. "The strategy meetings are quite lively," said Paul Belding. "They go on all winter."

A highlight of the season for the Norwegian fishermen is the Charlevoix Area Trout Tournament.

"Planning for the tournament is a year round operation," said Halverson. "We argue all winter about what we did wrong the year before."

Captain Halverson prefers to stalk his prey with the latest technology available to sport fishermen. The boat is equipped with fishfinders, depth finders, and thermal gauges. "We've got just about everything you can put on a fishing boat except radar," said Halverson. He and his crew rely on finding lake trout by tracking the thermals and looking for fish patterns on the fishfinder screen. Halverson groans at the thought of his cousins from Gloucester, Mass., who come to fish in Charlevoix every summer. "They hum and chant to draw the fish," explained Belding, chuckling. "Norwegians will do ANYTHING for fish."

Even with the latest technology and equipment, the fishing for the Norwegian crew has been poor so far this year. "This tournament is going to be interesting," Halverson said. "The cold spring has really affected the fish."

Halverson isn't discouraged, however. "Nothing in the world would stop me from fishing in this tournament," he said. "It's the hunt, and the challenge. That's what keeps you going back."

Belding is not thrilled with the fishing so far this season, but he's pinning his hopes for the tournament on a new, secret weapon. "We have a secret lure," he said. "We'll show you, but don't write about it." With that admonishment, Halverson and Belding display a large, gaudy lure that resembles an earring or pendant. Although the captain and crew of Fisker are well equipped and heavily armed with secret fishing devices, Halverson admits, "We're in our annual quandary right now- How to find them, and how to catch them."

Photo by Laurie Lounsbury

Paul Belding and Annie Mosher serve as "mannskap"- Norwegian for captain's man or crew, for Paris Halverson, captain of "Fisker".

Tournament emphasizes quality

The 8th Annual Charlevoix Area Trout Tournament will begin June 12 and run through June 14. The tournament, which consistently offers fishermen a well run, fun tournament, will also be offering more water to fish in this year. This year, the northern boundary on Lake Michigan fishing will extend all the way to seven mile point, allowing fishermen to fish all of Little Traverse Bay. In past years, the northern boundary has been drawn at the Penn Dixie Cement Plant.

Jim Withers, an organizer of the tournament, reports that the tournament is doing all they can to cooperate with the Charlevoix Fishery Station. "The Trout Tournament is all about the fishery," Withers said. "We want to sustain and promote our fishery."

Four years ago, the trout tournament raised the standard size on fish entries from ten inches to 18 inches, and encouraged fishermen to catch and release fish that wouldn't be large enough to make it onto the tournament board. Tournament organizers also eliminated the practice of allowing participants one chance in the grand prize drawing for every fish they caught. The current policy is that anyone entered in the contest earns one chance in the drawing. "This isn't a meat tournament. It's a quality tournament," Withers said.

Withers added for anyone who has doubts about catching large fish in Lake Charlevoix, "Two days before the tournament began last year, a 21 pound Steelhead and a 21 pound Brown Trout were caught in Lake Charlevoix by Holy Island, and by Camp Seagull. Those are monster fish."

After the catching, there's the cooking

The new, 24" size limit on lake trout, which will go into effect after the trout tournament, doesn't concern the captain and crew of Fisker. "We never keep anything smaller than two feet, so the size limit won't bother us at all," said Halverson. "We get so many fish each year, we don't need to bother keeping the small ones." Halverson and the Beldings caught 75 salmon last year. Annie Mosher cans the salmon, so they have fish to eat all year. "The deep, dark secret to canning salmon is to put in a teaspoon of ketchup," Mosher said. "It gives it color, and a little zing."

Halverson has his own secret recipe for cooking fish on the grill. He salts the fish with kosher salt and coarse pepper, adds lemon juice, and brown sugar, then wraps it in foil and throws it on the grill. "The brown sugar melts and runs off, but it candies the fish," Halverson said.

JUN 1992

Eighth Annual
Lake Charlevoix Area Trout Tournament

(Some pertinent information to bear in mind)

Divisions

Brown Trout

First place	Trophy and $1,000
Second place	$500
Third place	$200
Fourth place	$100
Fifth place	$75
Sixth through tenth place	$50
Eleventh through fifteenth place	$25

BROWN TROUT

Lake Trout

First place	Trophy and $1,000
Second place	$500
Third place	$200
Fourth place	$100
Fifth place	$75
Sixth through tenth place	$50
Eleventh through fifteenth place	$25

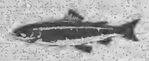

LAKE TROUT

Steelhead

First place	Trophy and $1,000
Second place	$500
Third place	$200
Fourth place	$100
Fifth place	$75
Sixth through tenth place	$50
Eleventh through fifteenth place	$25

STEELHEAD TROUT

Salmon

First place	Trophy and $1,000
Second place	$500
Third place	$200
Fourth place	$100
Fifth place	$75
Sixth through tenth place	$50
Eleventh through fifteenth place	$25

CHINOOK SALMON

Bonus prizes

Largest fish of the tournament mounted by Jeff Lutz of Lasting Memories taxidermy.

Special $1,000 bond if largest fish of tournament is caught on a Stinger lure.

First place Lake Trout will be awarded the Rex Blanchard Memorial Trophy.

There will be a port prize for the largest entry of each day.

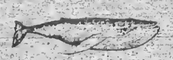

HUMPBACKED WHALE

(There's no prize money offered for these, but any fisherman who happened to catch one would certainly have the best story to tell.)

Registration

Registration will take place in the Market Mall in downtown Charlevoix. The deadline for registering will be 8 p.m., June 11. The entry fee is $20 per adult, $5 for children ages six to 14, children five and under are free, but must register. Registration fees must be paid in U.S. currency (i.e. good old American greenbacks, none of that peculiar colored Canadian money).

More fun to be had

In addition to tournament fishing, there will also be: a Kids' Fish Pond in East Park; a food trailer in the park; an Awards Ceremony beginning at 1 p.m. June 14 in the park; a Grand Prize drawing in the park in which you must be present to win.

There'll be none of the following....

Trout tournament entrants will be disqualified for the following reasons:

1. Passing fish from boat to boat.

2. Not having everyone on board registered.

3. Fishing alone - must have registered witness on boat or on shore.

4. Registering fish containing foreign matter, or a fish that has been frozen.

5. Being cited by a peace officer for any fishing violation.

6. Not abiding by the rules of the tournament. (Tournament rules are available upon entry.)

Tournament sponsors

Mike's Auto Glass
Bellinger Marine Service
Charlevoix Convention & Visitors Bureau
Crown Motors Limited
Charlevoix Boat Shop
Glen's Market
Northern Sports
Stinger Lure/Advance Tackle

Are these qualities missing from your boating experience?

CHARLEVOIX BOAT SHOP

Downtown Charlevoix
On Round Lake
(616) 547-2710

Quality
Honesty
Integrity
Courtesy
Thoroughness
Knowledgable
Customer Oriented

MARINE ELECTRONICS
YACHT BROKERAGE
ON-SITE SERVICE

Join Us • Experience Our Commitment

JUN 1992

Bellinger
MARINE SERVICE

Featuring
Ship Store
Gas
Diesel Fuel
Johnson Outboards
Welcome Fishermen!

Bellinger
MARINE SERVICE
"On the Waterfront" - Charlevoix, Mi.
547-2851
Open 7 days a week • 8:00 a.m. - 7:00 p.m.

Welcome
To Charlevoix

Best of luck in the Trout Tournament.
When you're tired of fishing -
Shop in Charlevoix,
we appreciate your Business.

24 Hour Banking
227 Bridge Street, Glen's Market, Don's IGA
Charlevoix

1884-1992
CHARLEVOIX COUNTY STATE BANK
A Subsidiary of CB Financial Corp.
227 BRIDGE, CHARLEVOIX, MICHIGAN 49720 PH. 616-547-6506

MEMBER
FDIC
BRANCH OFFICES
M-66
ELLSWORTH
EASTPORT
EAST JORDAN

THE
BEANERY

Coffee
House
Trout on over for
a fresh cup of
steaming HOT coffee.

Breakfast
Muffins • Donuts
Danish
Turnovers
Eclairs • Cannollis
or
Late Night Snack
Cheesecake
or Pie

Sun-Thurs 6:30-9
Fri-Sat 6:30-11
101 Park Ave.
Charlevoix
547-4737

Great Fishing!

FIRST
STATE BANK
OF
CHARLEVOIX

Equal Opportunity
Lender
Member FDIC

120 N. LAKE
BOYNE CITY
582-3300

201 STATE ST.
CHARLEVOIX
547-9918

MAIN ST.
BEAVER ISLAND
448-2525

Welcome
Fishermen!

Thank you for
keeping Charlevoix
beautiful.

We would like to invite you to come back July 28, (the Tuesday after Venetian Weekend) for our Petunia Party and Pool Auction to be held at The Barn at Dunmaglas, Boyne City Road, Charlevoix. Tickets available from the Charlevoix Chamber of Commerce.

Keep Charlevoix Beautiful, Inc.
P.O. Box 1, Charlevoix, MI 49720
For more information call 547-1991

Ward Bros. Boats, Inc.

Mirro-Craft • Mako • Evin Rude

OMC Sales and Service
Certified Mechanics

Tackle Shop and Ships Store
Gas Dock and Diesel

Home Port-Chartering out of Charlevoix
Three 31' Bertrams

616-547-2371

106 East Antrim St. on Round Lake

JUN 1992

BRIDGE STREET
ACE Hardware
Fishing Supplies
Tackle, downrigger and live bait
Mon.-Sat. 8-6
Bridge Street ACE Hardware
403 Bridge St. 547-4841 • Charlevoix
Sunday 10-2

Taxidermy by
Lasting Memories
Custom Mounts

Reputation of Excellence
3685 Washington St., Charlevoix (616) 547-5455

BEN FRANKLIN® True Value® HARDWARE STORES
Sporting Centers
- For fishing needs -
Downrigger tackle
Lures
Rods
Reels
Fishing License
Special orders are more than welcome!
Fishing Special
10% off
All fishing lures and line
Regular Priced Merchandise Only
(Rods & Reels Excluded)
Other fishing items are on sale
Ben Franklin True Value Sports Centers
201 Mill St. East Jordan 536-3121
Captain's Corners, Charlevoix 547-6041
coupon

Split Personality
Sea Ray 310 Amberjack
The 310 Amberjack from Sea Ray is a cruising, fishing, cross-trainer of a boat that is as attractive to those interested in catching fish as it is to those merely interested in catching a few rays.
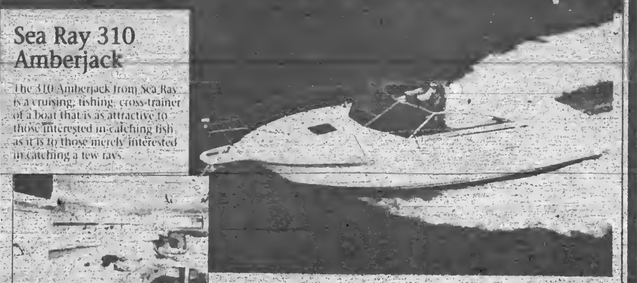
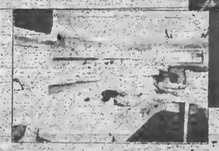
Sea Ray. Worth More From The Very Start
THE TOTAL BOAT YARD, YOUR DEALERS FOR:
SAIL– J-Boat, Sabre, Freedom, Carroll Marine
POWER– Sea Ray, Boston Whaler, Yamaha
CALL– For Our Complete Sail & Powerboat Brokerage List
Sail Loft & Ships Store
BUC NET
IRISH Boat Shop
STOVER ROAD CHARLEVOIX MI 49720 FAX (616) 547-4129 (616) 547-9967
400 BAY STREET HARBOR SPRINGS MI 49740 FAX (616) 526-6225 (616) 526-6225

Every year we catch a few fish and make some new memories.

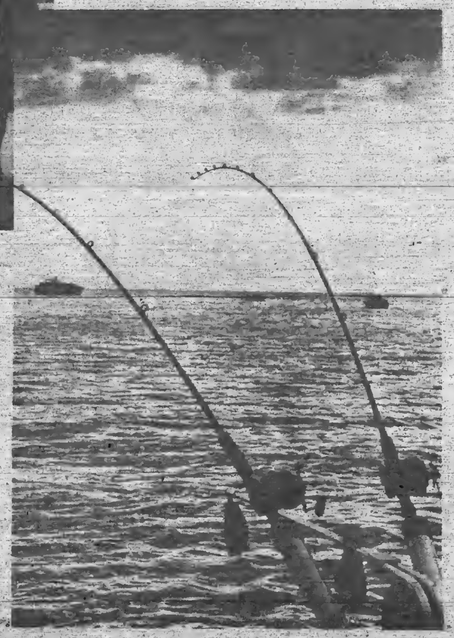

JUN 1992

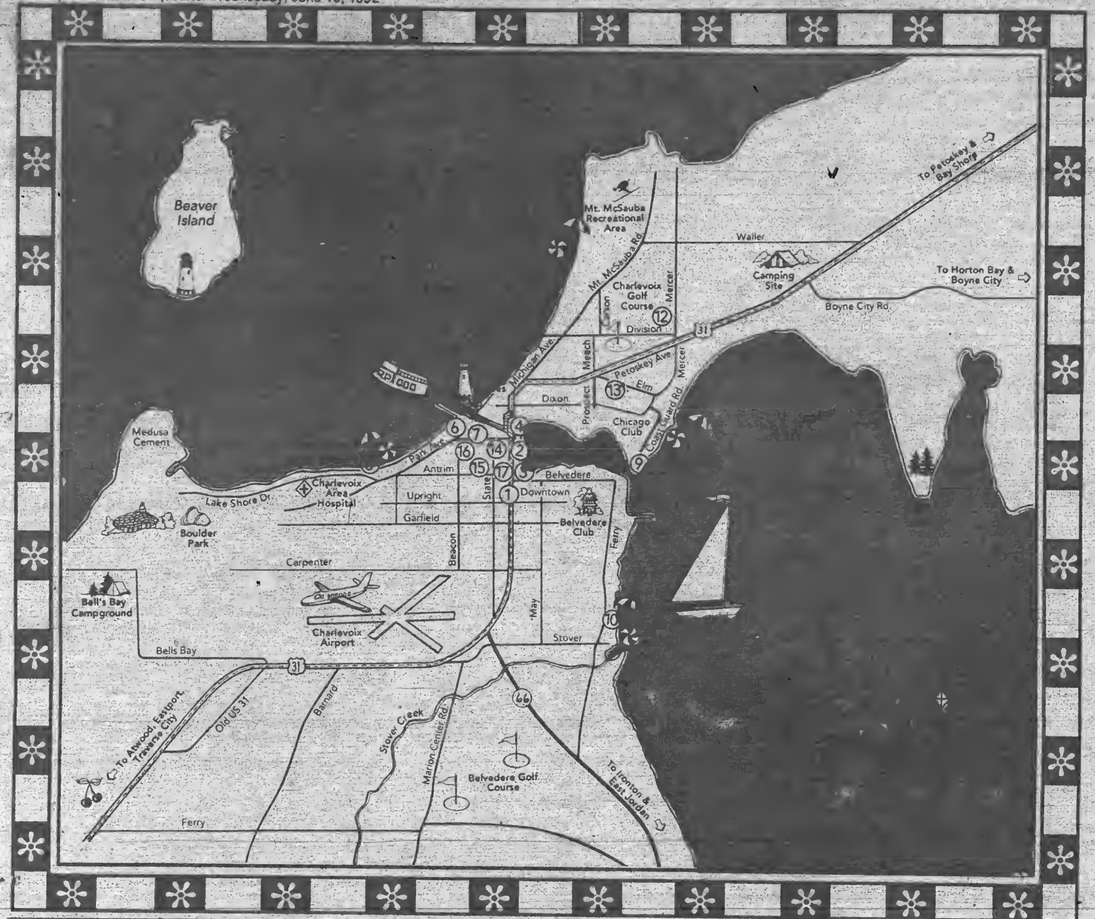

Map of Charlevoix – *Special Points of Interest*

A ⑩	B ④	C ⑫	D ⑪
Ferry Avenue Beach Park	U.S.C.G. Cutter Acacia	City Golf Course	Launching Ramp

Municipal Points of Interest

1. Charlevoix Chamber of Commerce
2. Municipal Yacht Slips
3. City Dock
4. U.S.C.G. Cutter
5. Lake Michigan Beach & Park
6. DNR Great Lakes Fishing Station
7. Pine River Battle Site
8. Depot Beach & Park
9. U.S. Coast Guard Life Boat Station
10. Ferry Avenue Beach & Park
11. Municipal Launching Ramp
12. Municipal Golf Course
13. Public Tennis Courts
14. East Park
15. City Parking Lots
16. Public Library
17. City Hall & Fire Department

JUN 1992

Operation Petunia
1992

BUSINESS

New business helps people rent property

John Yaroch and Mary Bolger of Vacation Property rental pause for a moment to relax in the business' office on Park Avenue.

Year after year, John Yaroch found himself in the position of having to turn away business, a task that no businessman enjoys. Yaroch was an associate real estate broker at Vacation Properties Network, where customers would frequently wander in to inquire about rental property. Yaroch saw a need for rental property management that wasn't being filled.

"I thought the time was right to handle rentals for private cottage owners and home owners," Yaroch said. In January, he started Vacation Property Rental and Management Company, a business that provides long term rental services, seasonal and weekly rentals, and a reservation referral service for hotel/condominiums. Yaroch's new business is not affiliated with Vacation Properties Network, although it is located next door to V.P.N. on Park Avenue. Yaroch resigned from Vacation Properties Network so that he wouldn't be in a position of having a conflict of interest. Yaroch explained that his rental business relies heavily on getting referrals from other real estate brokers in the area, and he doesn't want to jeopardize his relationship with those brokers. "Real estate brokers work hard to get a client, and I want the brokers to know I would never take a client away from them," Yaroch said.

The biggest surprise for Yaroch in his new business was the demand for long term rental units. He has a waiting list of 40 people needing year 'round rental space. "The rental market is increasing," Yaroch said. "It's been lagging behind sales (real estate) for years, and it's starting to catch up."

Yaroch is also enthusiastic about the condominium reservation and referral business, which he says will function like a travel agency. Vacationers can call him and he will match them up with a condominium hotel that best suits their needs, based on availability.

Continued on page 28

BUSINESS DIRECTORY

PLACE YOUR MESSAGE IN OUR BUSINESS DIRECTORY FOR ONLY $9 PER WEEK. CALL 547-6558.
Charlevoix Courier

WOJAN MILLWORK
Albert E. Wojan
PRESIDENT
Pre-Hung Doors
Wood Moldings
Hardwood Lumber
Wayne Dalton Garage Doors
06988 US 31 SOUTH
CHARLEVOIX, MI 49720
Next to Paul Bunyan Lanes
(616) 547-0123

NEW ENGRAVING Service
Plastic & Metal
Trophies - Plaques - Gift Items
Fast Professional Service
403 Bridge St. • Charlevoix 547-4841
Mon. - Sat. 10-6 Sun. 10-2
ACE Hardware

CHARLEVOIX AGENCY, INC.
Insurance
Donald R. Vojan
Ronda A. Toth, A.A.I.
Dorothy Nelson
112 CLINTON - P.O. BOX 5
CHARLEVOIX, MI 49720
(616) 547-4441

The Charlevoix Courier Newspaper
Something to interest everyone, every week!
Call 547-6558 to subscribe

EVERGREEN
Professional Service
"Keeping Charlevoix Beautiful"
• Landscape, Design & Installation
• Sod, Lawn Seed & Ground Covers
• Flower Gardens
• Irrigation & Installation
• Tree Spade (transplanting)
• Rock Walls, Stone & Brick Pathways
• Shrubs & Evergreens
• Maintenance
• Spring & Fall Cleanup
– Insured Professionals –
Thomas Louiselle
04031 Sequanota Rd. • Charlevoix
(616) 547-6723

Carlson Craft
• ACCESSORIES
• BRIDAL BOOKS
• NAPKINS
• RECEPTION ITEMS
CHARLEVOIX COURIER, 112 Mason St. Phone 547-6558

Charlevoix Area Hospital
Quality care for Charlevoix County residents for over 75 years
A full-service hospital with 19 physician specialties
After Hours Clinic
24-Hour Physician-staffed Emergency Room
Full X-ray and lab facilities. Emergency cardiac care.
Your hospital with Personality
(616) 547-4024

BUSINESS DIRECTORY

McDuffie Tree Care
Mike McDuffie
B.A. Forestry - M.T.U.
MEMBER The National Arborist Association
Fully Insured
Atwood, Michigan
• Trimming • Removal
• Storm Damage
• Cabling and Bracing
• General Forestry Consulting
• Timber Stand Improvement
• Clearance For Buildings/Views and Satellite Dishes
• Stump Removal
Free Estimates
599-2699

CHRIS CARSON
Builder-Contractor
Licensed Insured
Building Remodeling
547-9881
10390 Fifth St. Charlevoix

BAY SHORE AUTO PARTS
KEEPS NORTHWEST MICHIGAN ON THE MOVE!
NAPA 547-9963 NAPA
1516 S. Bridge Street

GHA
GUTCHESS HARRISON & ASSOCIATES INC
THE INSURANCE SOURCE
207 Ferry Avenue • 547-4062
Charlevoix
1 • 800 • 748 • 0414

Sisters Janitorial Specialties, inc.
• Commercial & Residential
• Ultrasonic Blind Cleaning
Have a mess? Call the Specialists!
547-2635 Terri Smith
Bonded & Insured
547-2517 Ginger Stevens

DESIGN TECH.
RESIDENTIAL HOME PLANNING
ARCHITECTURAL DRAFTING
■ CUSTOM HOMES ■ RENOVATIONS
■ ADDITIONS ■ RENDERINGS
■ REMODELING ■ DECK DESIGNS
Call design Tech for all your drafting needs.
STEVEN L. ROZEMA
TEL: (616) 547-2855
906 BRIDGE ST.
CHARLEVOIX, MI 49720

Want to Advertise in our Business Directory?
CALL
547-6558
Charlevoix Courier

CARQUEST AUTO PARTS STORES
(616)547-6529
1-800-348-4211
CHARLEVOIX CARQUEST
THE RIGHT PLACE TO BUY AUTO PARTS AND MORE!
7:30-5:30 Weekdays
8-4 Saturday
802 BRIDGE ST
CHARLEVOIX, MI 49720

D & A CONTRACTING
(formerly D.L. Smith & Hoffman Excavating)
09421 Bailey Rd., East Jordan
• Septic Pumping & Installation
• Bulldozing & Grading
• Basements Dug
David L. Smith (616) 536-3594
Arnold N. Smith (616) 536-2242

East Jordan
Family Health Center
601 Bridge Street
East Jordan, MI 49727
RODERIC E. TINNEY, M.D.
Diplomate, American Board of Pediatrics
By Appointment 536-2206

DRENTH BROTHERS, INC.
Since 1946
ROAD BUILDING
EXCAVATING
LAND LEVELING
CLEARING
SAND - GRAVEL - TOPSOIL - FILL DIRT - WASHED STONE
LARGE STONE RIP RAP - BALL DIAMOND DUST
Ellsworth, Michigan 49729 616-588-2345

Hufford Vision & Eye Care
Steven Hufford, O.D.
208 Lake Street
P. O. Box 67
Boyne City, MI 49712
(616) 582-9933
"We examine more than your vision"
Monday through Saturday 9-5:30, Closed Wednesday

NORTHWEST LANDSCAPE MANAGEMENT
Professional Landscape Maintenance
Residential • Commercial • Condominiums
• Sod Hydroseeding
• Irrigation Systems
• Lawn Maintenance
• Boulder & Timber Retaining Walls
• Tree Spade
• Shrubs-Trees-Groundcovers
Free Estimates
547-0506
212 W. Carpenter

LANDON
Landscaping Design & Maintenance
• Spring & Fall Cleanups
• Mulch & Bed Preparation
• Fertilization & Weed Control
• Trees Seeding & Sod
• Design & Installation Services
• Masonry Walls, Walks & Columns
• Flowers-Wild-English-Bog Gardens
• Boulder Walls
TORO Irrigation Products Design & Installation
218 Antrim • Charlevoix • 547-4569

JUN 1992

SPORTS

City Recreation Department Softball Schedule June 10 - 16

Women's League

Thursday, June 11
6:30 Mike's Glass vs. Boyne Valley Hydroseed
7:45 Townhouse vs. Flight Deck
9:00 Kwikie Printing vs. I.M.R.

Tuesday, June 16
6:30 Nanny's vs. Flight Deck
7:45 Mike's Glass vs. I.M.R.
9:00 Townhouse vs. Kwikie Printing

Men's League

Wednesday, June 10
6:30 Townhouse vs. Bay Shore Steel
7:45 Charlevoix Mfg. vs. Pine Hill Nursery
9:00 Irish Boat Shop vs. Charlevoix Cinema

Friday, June 12
6:30 Bay Shore Steel vs. Flight Deck
7:45 Townhouse vs. Paul Bunyan Lanes
9:00 Irish Boat Shop vs. Pine Hill Nursery

Monday, June 15
6:30 Bay Shore Steel vs. Charlevoix Mfg.
7:45 Townhouse vs. Charlevoix Cinema
9:00 Paul Bunyan Lanes vs. Flight Deck

Recreation Department offers variety of summer activities

It's Summer Time and the children are out of school. Unfortunately, once they are out of school for a couple of weeks, they discover that summer can be pretty boring. The Charlevoix Recreation Department has the solution.

First they have Camp McSauba Daycamp. The fee this year is $50 per camper. There are all sorts of fun-filled activities for children of all ages. Make sure you sign your child up quick because the sessions are filling up fast.

Next, there are Tennis Lessons. The first session starts June 22 and runs until July 17. The second session starts July 20 and runs until August 14. The fee this year will be $25 per child.

Golf Lessons will be offered again this summer. The first session starts July and the second session starts July 20. On Friday, July 24, there will be a Junior Golf Week Tournament for all children who participate in in either week.

Swimming Lessons are another thing to keep in mind as it starts to warm up outside. The first session will begin June 22 and run until July 17. The second session will begin July 20 and run until Aug. 14. Children swim Monday - Thursday and Fridays are make-up days.

To make arrangements to participate, contact the Charlevoix Recreation Department at 547-3253. Office hours are 8:30 a.m. to 5 p.m. (except noon hour) Monday - Friday.

Yachting Notes

by a. nony mouse

The third race of the so far "wimpy" Spring Racing Series of CYC was concluded in a wisely shortened race Wednesday, June 3. Most racers remember past Springs in which we were forced to add crew to balance the boats against the western gusts but this Spring has been just the opposite. "I may not need you tonight," is the watchwork among skippers this year as they assemble their crew lists each Wednesday morn.

Fleet A: 1) Gotcha (took Mis Piggy by nearly six minutes), 2) Miss Piggy, 3) Mint Julip ("fifteen minutes behind!")

Fleet B: 1) Blasen, 2) Cabaret (Nice work, Big Jim), 3) Sandpiper, 4) Cygnus, 5) Vermonter, 6) Canusa.

Fleet C: 1) Humdinger, 2) White Lightning, 3) Bandit, 4) HSM, 5)MIP, 6) Mi-Joy, 7) Newsense, 8) Vantage.

Jam Fleet: 1) Stalworth (nice piece of sailing Mitch), 2) Apothecary, 3) Flash, 4) Baldie.

The Grand Opening of the new Charlevoix Yacht club at 209 Ferry Avenue will be Friday, June 12, at 1800 hrs. (6 p.m.) The event is open to the public so please come down, look over the building, pick up an application and join us.

watching the western skies,
mouse

FAX US YOUR AD (616) 547-4992

Remember to include your name, address, phone number and dates you wish your ad to run.

FAX ads are subject to credit approval and normal deadlines. The Charlevoix Courier reserves the right to edit, properly classify or decline any ad.

LOOK AT THE STATE YOUR HOME IS IN! (OFTEN) Charlevoix Courier

FOR THE FIRST TIME EVER IN THIS AREA, PLAY LIKE A PRO AT THE
DENNIS RODMAN
All-Star Basketball Camp!
NEW DATES
Jam-Packed Weekend Session!!
July 17-19
Grayling Schools, Grayling, Michigan
Pick up your registration form at any participating 7-Eleven or call (313) 458-6501 and a form will be sent.
Join the Dennis Rodman Fan Club! Call (313) 458-6501 for more camp & Fan club info.
SPECIAL WEEKEND RATE! $145
The Dennis Rodman All-Star Basketball Camp is owned and operated by Marketing Experts Inc. Michael S. Gold, President.

Mopar CUSTOMER CARE

Ask about the Commemorative Chrysler Olympic Silver Medallion FREE with any tune-up.

ENGINE MAINTENANCE TUNE-UP
$40.95 4 Cyl. $52.95 6 Cyl. $62.95 8 Cyl.
Includes:
* Mopar/Champion Spark Plugs
* Inspect Emission Components
* Set Timing, Adjust Idle Speed (If Applicable) (Vehicles Equipped With Greater Than 2-BBL Carb And Std. Ignition Slightly Higher)
* Additional Labor/Special Spark Plugs Extra
DODGE TRUCK PRICES MAY VARY
Coupon offer begins on May 25, 1992 and expires on June 19, 1992. Present coupon when order is written. Cannot be used with any other coupons or specials. Taxes not included.

PAT McKEOWN'S DODGE CITY
547-9700 Hours Mon.-Fri. 8-5
2 miles South of Charlevoix on U.S. 31 S
Mopar CHRYSLER MOTORS PARTS

SPORTS

City softball game results

Monday June 1

Bay Shore Steel beat Paul Bunyan Lanes 18-8. Bay Shore had 19 hits including a home run by Jim Milke. Winning pitcher Butch Potter allowed 11 hits.

Pine Hill Nursery defeated Townhouse 17-8. Doug Waha and Troy Conners hit home runs for Pine Hill while Ray Flowers took one out of the park for Townhouse. Pine hill accumulated 21 hits while Townhouse totalled 13. Jason Towe was the winning pitcher.

Flight Deck clobbered Irish Boat Shop 18-3 on 17 hits. Winning pitcher Phil Skeel allowed only six hits.

Tuesday, June 2

Charlevoix Cinema beat Charlevoix Manufacturing 13-1 although the teams were tied in number of hits, each with 11. Dave Novotny was the winning pitcher.

Pine Hill Nursery won over Paul Bunyan Lanes 24-5. Eric Towe hit three home runs, including a grand slam. Jason Towe was the winning pitcher. Pine Hill had 24 hits and Paul Bunyan 11.

Flight Deck doubled Townhouse in a 16-8 win. Townhouse lost despite two home runs from Gary Jakielek. Chris Havens cleared the fence for the winners. Dave Cole got the pitching win. Flight Deck had 17 hits while Townhouse had 13.

Wednesday, June 3

Bay Shore Steel got its second win of the week with a 9-6 victory over Charlevoix Cinema. Jim Milke hit a home run for the winners while Shawn Putman did the same for the losers. Butch Potter got the pitching win allowing 12 hits. Bay Shore Steel had 13 hits.

Irish Boat Shop beat Charlevoix Manufacturing 10-7. Irish had 11 hits while Charlevoix Manufacturing had eight. Kip VanderVelden was the winning pitcher.

Pine Hill Nursery rallied from three runs down in the last inning to beat Flight Deck Bar 5-3. Flight Deck lost despite outhitting Pine Hill 8-7. Jason Towe was the winning pitcher.

Thursday, June 4

Charlevoix Cinema pounded Paul Bunyan Lanes 15-1. Dave Novotny was the winning pitcher, allowing only five hits. The Cinema had 16 hits.

Townhouse beat Charlevoix Manufacturing 21-7. Included in Townhouse's 25 hits were home runs by Gary Jakielek and Bill Alward. A Shane Light home run was among Charlevoix Manufacturing's seven hits. Lenny Miller was the winning pitcher.

Bay Shore Steel beat Irish Boat Shop 16-5. Jim Milke hit two home runs for Bay Shore. Winning pitcher Butch Potter allowed seven hits. Bay Shore Steel had 18 hits.

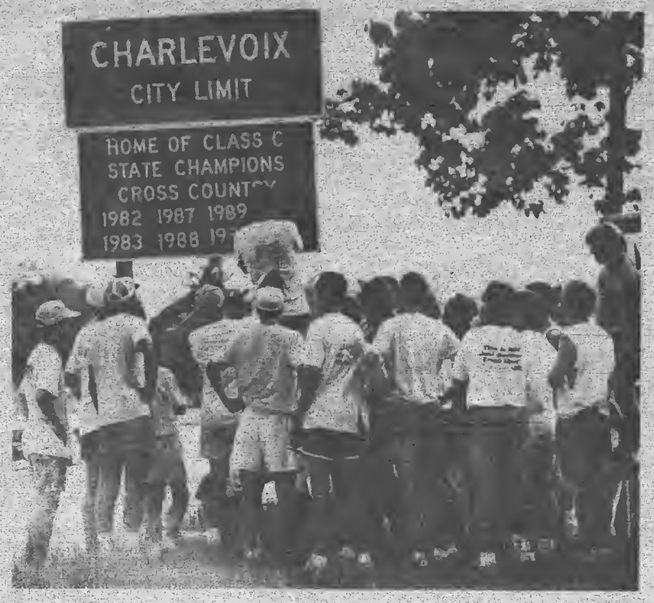

Retiring Charlevoix Cross Country coach Pete Spieles is lifted in the air one last time by his runners to put up the 1991 Class C State Championship sticker on the sign at the city's northern city limits. Friday afternoon runners and the families of runners from Charlevoix Cross Country teams participated in a commemorative run and picnic in Spieles' honor.

WE RECYCLE BOTH Red and Yellow Telephone Directories Just Bring Them To Either The Petoskey News-Review or The East Jordan Post Office, 103 2nd Street, East Jordan

Petoskey News-Review 319 State Street Petoskey, Michigan
Hours: Monday-Friday, 8 a.m. to 5 p.m.

STEAK YOUR CLAIM TO SAVINGS!

Kenmore gas grills now in stock for your summer cookouts.
Many models to choose from!
SEARS Catalog BRAND CENTER
06585 M-66 North
Mon.-Sat. 9-6
547-9945

— Now Open —
SUNDANCE SOCCER
Open 7 Days
114 E. Front Street • Traverse City
(Behind The Camera Shop)
(616) 941-9640
adidas XARA LANZERA PUMA KWIK GOAL umbro lotto ITALIA diadora reusch unisport
SERIOUS SOCCER

Support the merchants who bring you the sports.

CHARLEVOIX COUNTY STATE BANK
A CENTURY OF COMMUNITY INTEREST
CHARLEVOIX • MICHIGAN • 49720
(616) 547-6506
BRANCH OFFICES: M66 • CHARLEVOIX
ELLSWORTH & EASTPORT

Kwikie Duplicating Centers
111 Antrim, Charlevoix
547-4172

MANUFACTURERS OF WINDOWS & DOORS
WOJAN WINDOW & DOOR CORPORATION
21st Street Road
Charlevoix, Michigan 49720
Phone: (616) 547-2931
Watts (800) 632-4827
Fax (616) 547-8237

JACK STEBE CUSTOM CARPENTRY
Building
Remodeling
Siding
Decks
Charlevoix View Drive, Charlevoix
547-9066

JUN 1992

Classifieds

Placing your ad is easy. Phone 547-6558 and ask for classifieds.

Classified 90¢ per line
Minimum charge of $3.60.
Save 50¢ service charge by paying in advance.
MasterCard and Visa accepted.

Display Classifieds
$6.60 per column inch.
(Display Classified are ads with borders and artwork.)

Notice of Errors
Check your ads. Please report errors immediately. The Charlevoix Courier is responsible only for the first incorrect insertion. Phone 547-6558 so your ad will appear corrected in the following week's paper.

Deadline is 10 a.m. Monday

Classified Index

003 Service Directory
Announcements
070 Cards of Thanks*
071 In Memoriams*
072 Found & Free Items
073 Lost Items*
074 Happy Ads*
075 Personals*
076 Special Notices*
077 Licensed Day Care/ Adult Foster Care*
078 Travel/Transportation*
Employment
085 Help Wanted Domestic
086 Help Wanted, Miscellaneous
087 Part-Time Help Wanted
088 Sales Help Wanted
089 Positions Wanted*
090 Schools of Instruction/ Employment Prep.*
Merchandise
096 Auction Sales*
097 Business Equipment
098 Office Equipment
099 Antiques & Collectibles
100-133 Garage & Rummage Sales
134 Misc. Items for Sale
135 Super Savers-Items under $100
136 Musical Instruments
137 Fuel & Firewood*
138 Wood Stoves/Chimneys & Heating Accessories
139 Lawn and Garden
140 Snow Removal Equipment
141 Fresh Foods, Produce & Meat
142 Christmas Trees & Trimming
143 Trading Post
144 Wanted to Buy Miscellaneous
145 Wanted to Rent Miscellaneous
Financial
150 Business Opportunities*
151 Land Contracts/Mortgages*
152 Loans/Investors Wanted*
Real Estate For Sale
154 Business & Income Property
155 Commercial Lots
156 Industrial Property
157 Lots & Acreage For Sale
158 Condominiums Sale/Rent
159 Farms & Farmland
160 Houses For Sale
161 Lake Homes/Frontage
162 Mobile Homes & Sites For Sale/Rent
163 Resort & Vacation Property
164 Wanted to buy Real Estate
Real Estate For Rent
168 Business Places For Rent
169 Apartments/Duplexes For Rent
170 Houses For Rent
171 Resort Property For Rent
172 Rooms For Rent
173 Roommates to Share Rent*
174 Storage Space For Rent
175 Wanted to Rent Real Estate*
Farm-Garden-Livestock-Pets
180 Farm Equipment
181 Livestock & Feeds
182 Horses & Riding Stables*
183 Pets and Pet Supplies Free Pets*
Automotive
190 Aircraft Sales & Service
191 Autos For Sale
192 Classic/Special Autos
193 Pickups, Vans & Light Trucks
194 Heavy Trucks
195 Heavy Equipment
196 Cars & Trucks Rent/Lease
Recreational-Marine
200 Campers, Motor Homes, Fifth Wheels & Accessories
201 Motorcycles & Accessories
202 Snowmobiles & Accessories
203 Boats & Marine Equip.
204 Sailboats & Accessories
205 Recreational Vehicles For Rent
Public Notices
209 Bids Wanted*
210 Legal Notices*
* Prepayment Required

SERVICES 003

Introducing **Vacation Property** RENTAL & MANAGEMENT COMPANY

Professional "worry free" Rental Services for your condominium or vacation home.
Specializing In:
- Weekly, Monthly & Seasonal Rentals
- Waterfront & Inlown Homes
- Quality "High-end" Rental Prospects
- Year Round Residential Leases

Call For Information

100 Park Avenue, Suite 4, Charlevoix, Michigan 49720
(616) 547-1222 1-800-968-5115

HELP WANTED 086

GENERAL MANAGER
(Assistant Secretary - Treasurer & Warden)
BELVEDERE CLUB, Charlevoix, Michigan

Due to a planned retirement, the supervisory position at the Belvedere Club resort association will be available in the next six months.

Candidates should have experience (or background in supervising department heads) in such key areas as maintenance, office administration, recreation, financial, legal and food service. Primary duties involve dealing with resort cottage owners and local officials. Responsible for all fiscal activity of the association including payroll, budgeting, banking, auditing, inventory and oversight of tax assessing activity. Both rudimentary mechanical skills and writing ability are a plus. People skills are essential. This is a year-round responsibility with housing provided on the resort, competitive salary, and attractive benefits.

Please send resume to:
President, Belvedere Club,
P.O. Box 218
Charlevoix, Michigan 49720
Replies will be kept confidential

HELP WANTED 086

D-M-E Company

DME Company has several openings in our team oriented manufacturing facility located in Charlevoix. We are looking for a versatile person with skills in one or more of the following areas: ability to learn difficult jobs quickly and perform the work assignments within cost constraints, knowledge of close tolerance grinding using a variety of equipment, knowledge of process or controlled equipment and a willingness to learn a wide variety of specific skills required to effectively participate in our progressive manufacturing environment.
You must be able to work closely with other people, have excellent interpersonal skills, and be motivated to work in a participative environment.
If you would like to be considered for one of the available positions, please apply in person Monday through Thursday between 9 AM and 3 PM. 06342 Ferry Ave. EOE

(6-10-1-086)

Strike It Rich! With A Classified Ad!

SERVICES 003

TAN NOW AT THE BEACH!
INDOOR TANNING
1 Month Special - $39
Tanning Accessories featuring Panama Jack Clothing
Monday-Friday 9 a.m.-6 p.m.
Saturday 10 a.m.-4 p.m.
Market Mall
547-9526

SPECIAL NOTICES 076

WE'RE HARD TO FIND ...but darn well worth it! Quilting Barn, "We carry everything needed for quilting!"1221-A West Conway Rd., between Conway and Harbor Springs, 347-1116. Authorized Pfaff sales and service.)

HELP WANTED 086

LAID OFF? Need work now? Call 941-3158 immediately. 15 energetic people are needed now for set up and display work for local distribution office of a large appliance manufacturing company. No experience necessary. We will train. Earn $1150 per month performance salary while training. Applicants must be able to start work immediately. Please call above number for appointment.

(6-3-2-086)

HELP WANTED - Full and part time afternoon dishwashers for summer. Belvedere Golf Club. Walt Mann 599-2758.

(6-10-1-086)

HELP WANTED PART-TIME 087

JEWELRY MERCHANDISER: Here is an opportunity for a fashion oriented person to service jewelry in Petoskey and Charlevoix retail accounts. Includes inventory control, no selling. Car necessary, approximately 30 hours per month. $5 per hour/.21 a mile. Call Friday, June 12 between 1 to 4 p.m. (616) 637-1451.

(6-10-1-087)

ANTIQUES 099

QUEEN ANNE wingback chairs. Good condition. $400 for the pair. Call 347-6794.

(4-1-tf-099)

results you want? ? you want classifieds !

GARAGE AND RUMMAGE SALES 100

CHARLEVOIX SENIOR CENTER FLEA, FARMER & CRAFT MARKET
Norwood and Carpenter Roads
Every Friday through October
Rental space available
Lunch offered.
547-5361

MISC. ITEMS FOR SALE 134

FOR THE lowest price in firearms and accessories, call 347-1116 after 6 p.m. Your authorized federal firearms licensed dealer.

GAUTHIER PICK-UP Toppers. Aluminum or fiberglass. US 31 South of Meijers, Traverse City, 616-941-4555.

(2-12-tf-134)

FUEL & FIREWOOD 137

SUMMER SPECIAL: 5 cords of mixed hardwoods. $125 plus tax. (616) 525-8140.

(6-3-4-137)

WOOD STOVES, CHIMNEYS & HEATING ACCESSORIES 138

WOODBURNING STOVES Mobile Home - Approved. Lopi, Regency, Osburn. Save $. Visit our Cadillac showroom. Call collect 616-775-6831.

(11-27-tf-138)

LOTS & ACREAGE FOR SALE 157

GREAT CHARLEVOIX LOCATION In town, northside lot, walking distance to school, stores, and beaches. City sewer and water. $21,500. 547-0826.

(5-20-tf-157)

LAKE HOMES/FRONTAGE 161

LAKE MICHIGAN Summer Island cabin, acreage. Lake frontage. Summer Island Association Incorporated; share for sale. Call 616-588-6136.

(5-27-4-161)

MOBILE HOMES & SITES FOR SALE OR RENT 162

1991 LAKE MICHIGAN Heights. Deck, appliances, 2 bedrooms, 2 bathrooms, family room. Beautiful view. $27,000. 348-5427.

(6-10-4-162)

BUSINESS PLACES FOR RENT 168

CHARLEVOIX: 900 square feet, next to Bridge. High traffic area. Minimum one year lease, security. $900 per month. 547-4046 (days), 547-6600 (evenings), John Haggard.

(1-29-tf-168)

Continued on page 25

Continued from page 24.

BUSINESS PLACES FOR RENT 168

New Luxury Executive Office Suites On Round Lake

Typist, Receptionist, Fax, Phones and Executive Office Furnishings included in rent.

Breathtaking views of Round Lake, Pine River Channel and the Bridge.

Skylights, Built-in Bookcases, Fireplaces, Eight Foot Mahogany doors, and Quartz lighting.

Call 547-1042

(6-19-tf-168)

RESORT PROPERTY FOR RENT 171

RUSTIC 3-BEDROOM furnished cabin. Weekly, May through October. On Lake Charlevoix near Horton Bay. Call Thomas at (313) 728-3455.

(4-1-tf-171)

STORAGE SPACE FOR RENT 174

STORAGE UNITS available. Charlevoix Mini Storage 547-5838. Closed Thursdays.

(12-28-tf-174)

FOR RENT: Northside garage. $75 per month. 547-6443.

(6-10-tf-184)

AUTOS FOR SALE 191

1966 CORVETTE COUPE, 427 - 425 horse power, Mosspont green, dark green interior, 4 speed, 4:11 posi., side exhausts, knock offs. Absolutely gorgeous, $35,700. Pete Coleman, Phoenix. Call Tete Drost, 547-4054 for information and pictures.

(6-3-4-191)

'89 CHRYSLER LABARON Convertible. Grey/black. 34,000 miles, excellent condition. $10,500. 347-0668.

(6-10-1-191)

BOATS & MARINE EQUIP. 203

FOR LEASE: Fairport West Yacht Club, 50-foot slip, Round Lake, Charlevoix. Bath houses, lush garden, TV, telephones, electric. Phone 547-0227

(2-19-tf-203

BOATS & MARINE EQUIP. 203

IRONTON COVE Marina has slips available for the 1992 season. For information call Bill at 616-547-2006.

(1-29-tf-203)

FOR LEASE: North West Marine Yacht Club, Charlevoix. 30-70 foot slips, club house, pool, laundry, bath house. Phone 547-5552.

(2-19-tf-203)

NORTHWEST MARINA Well #194, 40' boat well. $50,000. 547-5362 or (313) 540-9127.

(6-3-4-203)

1991 GLASPORT CUDDY Cabin with EZ loader trailer, MerCruiser 175 H.P. Low mileage. I/O OBO. Safety package. (616) 796-9536.

(6-10-4-203)

SHORE STATION 5500 lbs. electric boat hoist. New 1987. Used 2 seasons. $3600. (313) 591-0008 or (616) 547-6939.

(6-10-2-203)

EASY
Fast Action Classifieds
Are Easy to Place!

June Special
Camping

Sell, Rent or Buy:
Recreational Vehicles, Campers, Tents & Camping Equipment

4 Lines / 7 Days - $12.25 (Save $11.88)
5 News-Reviews, 1 Super Shopper, 1 Charlevoix Courier

1972 BANNER fifth wheel, 29'. $3,700. Call 549-2483.

1975 NOMAD 18' travel trailer with awning and Reese hitch. $1,000. 546-2611.

1975 TRAVEL trailer, 18', sleeps four, has many extras. Good condition. $1,800. 347-0522.

1976 APACHE hardside pop-up camper, stove, refrigerator, furnace, sleeps eight. $1,250 or best. 627-5952.

1976 KOMFORT 27' travel trailer. Air conditioning, awning, antenna. Sleeps six. Excellent condition. 348-3054.

1986 FORD F-250 Super Cab, loaded, 10 foot Alaskan camper, excellent condition. Call 548-2337.

1987 HEAVY-DUTY ¾ ton GMC pickup and 10½' Coachman camper. Excellent condition. Loaded. 238-9547.

1989 STARCRAFT 29' fifth wheel trailer. Like new. Call 547-9532.

1987 HOLIDAY Rambler Imperial, 33', rear twins, jacks, triple air, 6½ Onan, ice maker, vacuum system, awnings, back-up camera, 27,000 miles. $42,500. 526-6501.

1988 CAMPER: Palomino pop-up. Sleeps six, screened-in awning, refrigerator, stove, sink, many extras. Good condition. $2,300. 347-3207.

1990 TERRY Resort LX: 29', excellent condition, awning, air conditioning, stereo, loaded. Asking pay off: 547-4694.

AIRSTREAM ARGOSY trailer: 24' like new 1976, loaded, air, in Petoskey, $5,800 or best offer, (313)463-0114.

COLEMAN SUN VALLEY pop-up camper, never used, awning, screen room, heater, $4,500. Call (616)238-8634.

HOLIDAY RAMBLER trailer, 27'. Spotless, new tires and brakes. $5,500. Call 347-4221 after 5 p.m.

INSULATED CAMPER top, full size. $175. Yamaha three-wheeler with racks and extra tires, good condition. $650. 582-7463.

LI'L HOBO: 20' camper. Sleeps six, self-contained. Good condition, $2,400. Call 347-8821 or 347-2687.

SEVEN PERSON tent, $175. Screen house, $25. Three person dome tent, $20. Two cots with mattresses, $30 each. Got, $20. 547-8704.

TRAVEL TRAILER: 24', no air or awning. Excellent condition. Call 535-2765.

1972 MAYFAIR fifth wheel travel trailer, 27' long with hitch. Full bath, good condition. $3,700. 547-6294.

PICK-UP CAMPER, 11', Self-contained, bath, stove/oven, double sink, electric/gas, refrigerator, water heater, gas furnace. $750. 529-6990.

News-Review Classifieds Work!

Call the Classified Department
Petoskey News-Review & Super Shopper 347-2544
Charlevoix Courier 547-6558

LEGAL NOTICE 210

NOTICE BY PERSONS CLAIMING TITLE UNDER TAX DEED

To the Owner or Owners of any and all Interests in, or Liens upon the Lands herein described:

Take Notice: Sale was lawfully made of the following described land for unpaid taxes on that land, and that the undersigned has title to the land under tax deed or deeds issued for the land. You are entitled to a reconveyance of this land within 6 months after return of service of this notice, upon payment to the undersigned or to the treasurer of the county in which the the land is situated, of all sums paid for the tax sale purchase, together with 50 % in addition, and the fees of the sheriff for the service or cost of publication of this notice. The service or publication costs shall be the same as if for personal service of a summons upon commencement of an action, together with a sum of $5.00 for each description, without other additional cost or charge. If payment as described in this notice is not made, the undersigned will institute proceedings for possession of the land.

DESCRIPTION OF LAND

STATE OF MICHIGAN, County of Charlevoix, SE 1/4 of NW 1/4, containing 40 acres more or less, Hayes Township, Sec. 23 Town 34N Range 7W.

AMOUNT PAID 295.71 - 1984
356.91 - 1986
347.30 - 1987

Amount necessary to redeem, $1504.88 plus the fees of the Sheriff, and the costs of legal publication.

Fred A. Prince, Jr.
37069 Charter Oaks Boulevard
Mount Clemens, Michigan 48043

To: Earl A. Welcome and Grace Welcome, last grantees in the regular chain of title of such lands or of any interest therein as appearing by the records in the office of the Register of Deeds of said County, and to their unknown heirs and assigns

L(5-27, 6-3, 6-10, 6-17)

LEGAL NOTICE 210

PUBLICATION AND NOTICE OF HEARING
STATE OF MICHIGAN
PROBATE COURT
COUNTY OF CHARLEVOIX

FILE NO. 92-9271-NC

In the matter of Linda Marie Hall, Teresa Marie Seese and Jennifer Lynn Seese. Social Security Number 368-54-4014

TAKE NOTICE: On Wed., June 24, 1992 at 1:30 p.m., in the probate courtroom, City of Charlevoix, Michigan, before Hon. Frederick R. Mulhauser Judge of Probate, a hearing will be held on the Petition for Change of Name filed by Teresa Maris Seese, Linda Marie Hall & Jennifer Lynn Seese, requesting that the name of Linda Marie Hall, be changed to Linda Marie Germain, Teresa Marie Seese be changed to Teresa Marie Germain, Jennifer Lynn Seese be changed to Jennifer Lynn Germain.

6-2-92
Linda Marie Hall
06685 M 66 #26
Charlevoix, Mi. 49720
547-2596
L(6-10)

LEGAL NOTICE 210

PUBLICATION AND NOTICE OF HEARING
STATE OF MICHIGAN
PROBATE COURT
COUNTY OF CHARLEVOIX

FILE NO. 92-9271-NC

In the matter of Steven Raymond Shenoskey. Social Security Number 362-06-4256.

TAKE NOTICE: On Wed., June 24, 1992 at 1:45 p.m., in the probate courtroom, City of Charlevoix, Michi-

Continued on page 26

MOVING?
NEW ADDRESS

When?

Name

Address

City

State Zip

OLD ADDRESS
(Copy from your mailing label)

Name

Address

City

State Zip

(Please notify us 2 weeks in advance of your address change.)

Charlevoix Courier
P.O. Box 117, Charlevoix, Michigan 49720 547-6558

JUN 1992

Continued from page 25

gan, before Hon. Frederick R. Mulhauser Judge of Probate, a hearing will be held on the Petition for Change of Name filed by Sherry Lynn Shenoskey & Mark William Russell, requesting that the name of Steven Raymond Shenoskey, be changed to Steven Raymond Russell.

05/27/92
Sherry Lynn Shenoskey
104 Green St.
Charlevoix, MI 49720
547-0749
L(6-10)

LEGAL NOTICE 210

ORDER FOR PUBLICATION ON HEARING

STATE OF MICHIGAN
COUNTY OF CHARLEVOIX
PROBATE COURT-
JUVENILE DIVISION

CASE NO. 92-4198-DL

TO: Charlevoix Courier

IN THE MATTER OF:
SHARP; ROBIN STARR
DOB: 02/28/77

A petition has been filed in the above matter. A hearing on the petition on Wed., July 1, 1992 at 10:00 a.m. in Charlevoix Probate Court, County Bldg., 301 State Street, Charlevoix, MI 49720. Telephone: 616-547-7215

IT IS THEREFORE ORDERED That DALE RAY SHARP personally appear before the court at the time and place stated above.

this hearing may result in temporary loss of your rights to said child/ren.

June 4, 1992

Frederick R. Mulhauser,
Judge of Probate
L(6-10

New president joins Lexalite

Tom Phillips

In an effort to return to a more traditional management structure, LexaLite International Corporation has hired a new president for their company. Tom Phillips is stepping into the position, replacing Ron Chapman as president.

Phillips will be acting as Chief Operations Officer, with Chapman serving as Chief Financial Officer, and Josh Barnes continuing to hold the position of Chief Executive Officer.

Phillips has 32 years experience in the automotive industry, working primarily as a corporate director of quality. His most recent position was at Signet Industries, where he was Chief Operations Officer. He resigned in April, wanting to get away from the high pressured automotive industry and hoping to leave the Detroit area.

Phillips believes that his experience in quality and international experience in automotive supplies will be an asset to LexaLite. He also added that he should be able to lend a new perspective on efficiencies in the company.

Phillips says that the restructuring of LexaLite's top management is simply a function of splitting up some duties and responsibilities as business increases. There are no plans for any major changes at Lexalite. "I'm here to help this company continue to follow the path that it's taking," Phillips said.

While Phillips has only been at LexaLite for a week, he is already impressed with the individuals and general attitudes within the company. When Barnes called him to set up an interview, Barnes said, "Why don't you bring your wife and daughter with you?" Phillips said it told him a lot about the company when they involved his family in the interview process. "You know the saying, 'People are known by the company they keep'? Well, there's another way to say that with companies. You could say 'companies are known by the people they keep'," Phillips said.

First State Bank board chairman Tom Duke (left) and bank president Lou Hollow look over the bank's A-plus rating certificate which was recently awarded by the Sheshunoff rating agency. First State Bank is included in Sheshenoff's 1991 edition of "The Highest Rated Banks In America."

...business manages rental property

Continued from page 20

Cottage or home owners interested in renting out their property will be paid monthly by Vacation Property Rental and Management Company, and all housecleaning will also be taken care of by Yaroch's company.

Yaroch is hoping to open a satellite office in Boyne City by December, which will target Boyne Mountain and the winter rental business.

CLIP AND MAIL

Charlevoix Courier

Classified

CHECK ✓ THE CLASSIFIED AD OPTION THAT FITS YOUR NEEDS.

❑ CHARLEVOIX COURIER CLASSIFIED
4-line minimum ad:

Weeks	Minimum	Each Additional Line
1	$3.60	$.90
2	$7.20	$.90
3	$10.80	$.90
4	$14.40	$.90

❑ MONTHLY SPECIAL
NEWS-REVIEW, SUPER SHOPPER & CHARLEVOIX COURIER
JUNE - CAMPING
Recreational Vehicles, Campers
Tents & Camping Equipment
4-lines only $12.25 (each additional line $3.00). Ad will appear in 7 publications. May be cancelled, but non-refundable.

Write your ad in the blanks below ...
PLEASE WRITE CLEARLY USING ONE SPACE FOR EACH CHARACTER OR LETTER, LEAVE A BLANK SPACE BETWEEN WORDS. NO ABBREVIATIONS, PLEASE.

4 Lines
5 Lines
6 Lines
7 Lines

Please Start my Ad on _____
And Run for Weeks _____
Total amount of Ad $ _____
Mail to:
Charlevoix Courier
Classified Department
112 Mason Street - P.O. Box 117
Charlevoix, Michigan 49720
or call: **(616)547-6558**

❑ Yes, I subscribe to the Charlevoix Courier.
❑ No, I do not subscribe to the Charlevoix Courier.
Name _____
Address _____
City Zip _____
Phone ( ) _____
Visa or MasterCard # _____
Expiration Date of Card _____
Drivers License # _____
Signature _____

City in the midst of several 1992 construction projects

In case you haven't noticed, the City of Charlevoix has numerous municipal construction projects already in progress or scheduled to begin this summer. The table below offers an overview and a timeframe as to what is and will be happening. It also points out when and where projects will be happening. The table was compiled by Mike Wiesner, Charlevoix City Manager.

City of Charlevoix Construction Status
(as of June 8, 1992)

Street renovations	Completion Oct. 9
Water plant intake correction	Completed
North Pointe Woods sewer	Construction taking place now
Airport Apron Expansion	Completion June 21
Water C & O Club	Portion in Mercer complete by June 12. Remainder completed by Fall.
Dixon Avenue paving	Complete by June 19
Substation landscaping	Complete by June 30
Depot Beach parking lot	Begin Sept. 7. Complete Oct. 30
Sewer C & O Club	Begin June 15. Complete in Fall
Substation energized	Loading to begin in July
Country Club sewer	Construction in progress
Kusina parking lot progress	Demolition
	Construction to begin following environmental clearance
Pier catwalk	Construction sometime this year.
Miscellaneous street resurfacing	Complete by end of June

WEDDING PREPARATIONS SIMPLIFIED

See us for ...
Carlson Craft
INVITATIONS
ENCLOSURES
NAPKINS
THANK YOUS
RECEPTION ITEMS
ATTENDANTS GIFTS

Charlevoix Courier
547-6558

On the record

The Charlevoix County Clerk recently issued marriage licenses to the following:

Andrew G. Malik, 24, of Cuba City, Wisconsin, and Lisa A. Staufacher, 22, of West Bend, Wisconsin.

Douglas P. McPherson, 21, of Ellsworth, and Doris V. Spence, 21, of East Jordan.

Jeffrey Allen Genaw, 26, of Dearborn, and Kimberly Marie Baker, 24, of Bay Shore.

Todd Johnson McDonough, 25, of St. James, and Julie Clare Jarvis, 23, of St. James.

Kevin William Thomas, 31, of East Jordan, and Karen Marie Palmrose, 32, of East Jordan.

Randall Albert Prow Jr., 21, of East Jordan, and Amanda Rochelle Paul, 18, of East Jordan.

Ronald Lee Peck, 32, of East Jordan, and Patricia Mae Puroll, 24, of East Jordan.

Brian K. Coger, 21, of Boyne City, and Rae Ellen Herrmann, 22, of Boyne City.

The following new assumed names and co-partnerships were recently filed with the Charlevoix County Clerk's Office:

Meteor Edition, by Ronald Kuhns, Margo Kuhns, and John Strachnan, at 212 S. Park St., Boyne City.

Meteor Edition II, by Ronald Jay Kuhns, Margo Kuhns, and John Strachan, at 212 S. Park St., Boyne city.

Bread of Life Bookstore, by Laura Jean Browe and Ronald Edward Browe, at 506 W. Hurlbut, Charlevoix.

John Cross Fisheries, by John Cross III, at 209 Belvedere Ave., Charlevoix.

Matter Building, by David Matter, at 2566 Lake 26 Rd., Charlevoix.

Memories in Photography, by Leslie Diane Van Decar, at 10042 Murray Rd., Charlevoix.

The Nautical, by John Cross III, at 209 Belvedere Ave., Charlevoix.

Novelty Shirts, by Robert H. Donner, at 5891 M-66 North, Charlevoix.

The following cases were recently decided by Judge Harvey C. Varnum in the 90th District Court of Charlevoix County:

Donald Stephen Smale, 22, Fowlerville, larceny from a vacant building. Six months in jail with credit for 46 days served, 134 still to serve.

Roger Leslie Cooper, 26, Grand Ledge, impaired driving. Three days in jail with credit for one day

Continued on page 28

Weather

	Rain	Hi	Lo
June 2	—	78	47
June 3	—	81	51
June 4	.01	70	52
June 5	.13	65	52
June 6	T	67	55
June 7	T	68	49
June 8	0	65	44

Official Notice

CHARLEVOIX CITY COUNCIL
REGULAR MEETING
June 1, 1992
SYNOPSIS

The Charlevoix City Council met in regular session on the above date and time with Mayor Novotny presiding and all Councilmembers present except Councilmember Gross.

The minutes of May 18, 1992 regular meeting and the May 21, 1992 special meeting were approved as printed in the Minutes Book.

GENERAL BUSINESS

Motion carried to approve the new contract with Michigan Bell Centrax until the year 1997.

Motion carried to approve the purchase of a Tractor-Loader Backhoe from Klooster Equipment for $29,945.00.

Motion carried to award Manthei Development the bid contract for Northside Sewer Interceptor, to cost $156,988.50 with a 5% contingency for unanticipated changes, and contingent on the C & O Club paying the balance of the collection system and construction fees.

Motion carried to accept the change order for Harbor Springs Excavating which totals $115,986.60 to replace 4,636 lineal feet of water mains on streets being constructed be approved with 5% contingency for unanticipated changes.

Motion carried to accept the bid from Lowery Construction to construct 150 feet of borings across Bridge Street at the end of Lincoln and Upright, for $14,250.00, with a budget amendment to happen as soon as possible.

Motion carried to approve Resolution No. 92-6-3, (Resolution on Cable TV and HR 4850).

council postponed the regular council meeting scheduled for July 6, 1992, was postponed due to the 4th of July Weekend.

The meeting adjourned at 8:00 P.M.

Jo Anne Patrick
City Clerk

David Novotny
Mayor

JUN 1992

SCRAPBOOK

Oh Boix

A collection of praises and awards earned by Charlevoix people.

Amy Phillips of Charlevoix is among more than 200 Michigan high school juniors and seniors who will be attending the Michigan Farm Bureau Young People's Citizenship Seminar at Olivet College the week of June 15-19. Students attending the seminar will organize campaigns and run for mock political offices. They will also vote on three ballot issues: Should there be a mandatory drug testing program established for high school athletes? Should prayer be allowed in public schools? Should the State of michigan increase the sales tax to provide funds for environmental research and clean-up?

Three Charlevoix people were among the University of Michigan's spring graduates. **Rebecca Christensen** received a Bachelor of Arts degree from the College of Art. **Suzanne Leigh Parker** received a Master of Arts degree from Rackham College. **Linda Yaroch** received a Master of Public Health degree from the College of Public Health.

Pat Rajewski of Charlevoix graduated from Aquinas College with a Bachelor of Science degree May 9.

Patricia Spenceley of Charlevoix and **Shellie La Breque** of East Jordan were among the students named to the Dean's Honor List for the winter term at Northwestern Michigan College. To be named to the list, students must have a grade point average of 3.5 or better on a 4 point scale.

Diana Loder of Charlevoix was among the students named to the Western Michigan University Dean's List for the winter semester. To be named to the list a student must have a grade point average of at least 3.5 on a 4 point scale.

Eleonora Frey, daughter of **John and Hilda Frey** of Charlevoix, recently received a Coaches Award for her participation on the varsity basketball team of the Emma Willard School. "Ellie was very strong under the basket both offensively and defensively," said coach Ellen Sowa. "In addition to her excellent rebounding and defensive skills, Ellie developed a great shot and unyielding agressiveness. I am looking forward to having a very experienced team next year with Ellie as a major force."

Maccabee Day in June was cause for great celebration in 1907. The Ladies of Maccabee were a local theater group, putting on plays at the old Charlevoix Opera House.

...on the record

Continued from page 27

served, two days community service work. One year in the court referral program, license suspended for six months with restrictions. Fines and costs totaling $350.

Suzanne Mary Zurawski, 28, Charlevoix, operating under the influence of liquor per se, first offense. Ten days in jail, with credit for one day served, three days community service work. One year in the court referral program, license suspended for 180 days with restrictions. Fines and costs totaling $450.

Michelle Renee Wirebaugh, 26, Ellsworth, impaired driving. Three days in jail with credit for one day served, two days community service work. Nine months in the court referral program; license suspended for 180 days with restrictions. Fines and costs totaling $400.

June Special
Camping

Sell, Rent or Buy:
Recreational Vehicles, Campers, Tents & Camping Equipment

4 Lines / 7 Days - $12.25 (Save $11.88)

5 News-Reviews, 1 Super Shopper, 1 Charlevoix Courier

Call the Classified Department

Petoskey News-Review & Super Shopper 347-2544

Charlevoix Courier 547-6558

Dining Guide

CHARLEVOIX

Terry's Place
Antrim St. (Across from Olsson's)
Charlevoix 547-2799

Nanny's
CASUAL FOOD AND SPIRITS
Breakfast • Lunch • Dinner
We're always open!
219 FERRY • CHX.
547-2960

the Flight Deck Bar
TRY US for Lunch!
US 31 South Charlevoix
547-9219

THE Village PUB
FRIDAY DINNER SPECIAL
All You Can Eat Whitefish $5.95
Lunch & Dinner
7 Days/wk
Charlevoix • 547-6925

Charlevoix Courier

Copyright 1992 Northern Michigan Review Inc. - All Rights Reserved

WEDNESDAY, June 17, 1992 ☐ VOL. 108, NO. 25 ☐ CHARLEVOIX, MICH. ☐ 20 PAGES ☐ PLUS TWO SUPPLEMENTS ☐ 50 CENTS

Veterans don't want park changed

Local military veterans don't want a new Chamber of Commerce building constructed in Veterans' Memorial Park. But according to Charlevoix Mayor Dave Novotny there's no need for veterans to be up in arms about the issue at this time. Although moving the Chamber of Commerce and harbormaster's building into the small park at the corner of Bridge Street and Belvedere Avenue is an idea which has been discussed, it is only one idea among several and no city board has taken any formal action on the matter.

At Monday evening's city county meeting, David Goldstick, Sr. Vice Commander of the Charlevoix American Legion Post read a letter objecting to any proposals to change the park. The letter was signed by officers of the local American Legion and the Veteran's of Foreign Wars posts. He also presented the council a petition signed by approximately 120 people.

Goldstick said he had heard there was a proposal to build a new chamber building in Veterans' Park. "This Veterans' Park is definitely not for that purpose," he said. He noted that trees planted in the park are dedicated to specific World War I veterans and the each Memorial Day local veterans place a wreath and raise and lower a flag in the park.

If the Chamber of Commerce building must be expanded, it should be done where the building is presently located, Goldstick said. The Chamber of Commerce office is currently short on space. The building it is in houses the harbor master and boater's restrooms on the bottom floor and public restrooms in half of the upper floor, leaving only about half of the upper floor for the Chamber office.

One possible solution which has been discussed would be putting up a new building in Veterans' Park in conjunction with a Veterans' Memorial. Currently, Veterans' Park is so shaded and out of the

Continued on page 3

Leanna Mosoryak pins medals on city police auxiliary officer Jeff Riley (left) and city police officer Scott Hankins (right) at Monday evening's city council meeting. Mosoryak was a night clerk at a local motel in December when an attempted robbery occurred. Hankins and Riley walked in while the robbery was in progress. The robber, who was carrying a shotgun, put down the gun, was arrested and is now serving a lengthy prison sentence.

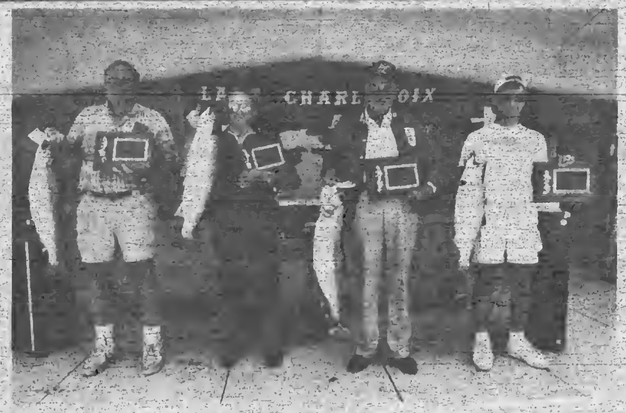

Winners of the four divisions in the 1992 Charlevoix Area Trout Tournament were: (from left) Al Shindorf, brown trout; Joseph Kulisz, steelhead; Jeff Ferris, lake trout; and Larry Drost, salmon.

Trout Tournament lures nearly 800

Shindorf and Drost win Brown and Salmon divisions

Nearly 800 fisherman, 793 to be precise, participated in this year's Lake Charlevoix Area Trout Tournament. Trout tournament board member Jim Withers said fewer fish were caught this year, but many of the fish which were caught were nice fish.

"The number of fish was considerably lower than in years past, but the quality was considerably better," he explained. The fish were nice both in size and there were fewer lamprey marks.

Local fishermen took home the $1,000 first prize in two of the four fishing divisions. Al Shindorf won the Brown Trout division with an 11lb. 15 oz fish caught in Lake Charlevoix on Friday, the first day of the three-day tournament. Larry Drost won the salmon division with an 8 lb. 15 oz king salmon, one of only a handful of salmon entered in the tournament.

Winners of the other two divisions were also northern Michigan fishermen. Joseph Kulisz of Boyne City won the steelhead division with a beautiful 15lb. 1 oz fish. Some of the nicest fish caught in this year's tournament were steelheads. Jeff Ferris of Brutus won the Lake Trout division with a 15lb. 1 oz fish.

Once again there were several fishermen from Canada entered in

Continued on page 3

JUN 1992

Calendar

AHEAD LINES

17 WEDNESDAY

Zonta Board of Directors meets at the Weathervane at 11:45 a.m.

Order of the Eastern Star meets at the Masonic Temple, 8 p.m.

Zoning Board of Appeals meets in city hall, 7 p.m.

Nutritional meals for senior citizens will be served at the Senior Center on Norwood Rd. at 12 noon.

SAVE Support Group (Sexual Abuse Victim Escape) meets. Call 547-4100 for more information.

Survivors of Suicide (SOS) meet at 7 p.m. at the Church of God on Hurlbut Street. Call 347-6060 or 547-5331 for more information.

Foot Care Clinic sponsored by the Health Department will take place at the Senior Center on Norwood Road. For information call 547-5361.

Charlevoix Chapter Order of Eastern Star #72 will hold its regular meeting at 11 a.m. A dinner honoring Ann Hufford will take place at 5:30 p.m. with registration beginning at 3:30 p.m.

18 THURSDAY

Embroiderer's Guild meets at Cross of Christ Lutheran Church, 1400 E. Mitchell, 7 p.m.

Rotary Club meets at Grey Gables for a luncheon meeting.

Bingo at the Senior Citizens Center on Norwood Road, 1 p.m. This is open to the public.

A Young Mothers Ministry will meet at Bethany Lutheran Church at 10 a.m.

Faith Stretchers exercise group meets at Bethany Lutheran Church at 7 p.m.

The Charlevoix County Republican Party will meet at 7:30 p.m. in the Commissioners' Room to discuss the July 12 picnic.

19 FRIDAY

Nutritional meals for senior citizens will be served at the Senior Center on Norwood Rd. at 12 noon.

Tea, Farmers and Craft Market at the Senior Center, Norwood & Carpenter Roads, from 10 a.m. to 4 p.m.

20 SATURDAY

Overeaters Anonymous will meet in the basement of the United Methodist Church at 9 a.m.

The Harbor Light Satellite School Planning Committee will meet at 7 p.m. at the Charlevoix Assembly of God Church, M-66 South.

Harsha House Historical Museum, 103 State Street, is open from 1-4 p.m.

Banks Township Community Center 12th Annual Pig Roast will take place on the Ellsworth School Grounds.

21 SUNDAY

The Kiwanis Club urges you to attend the church of your choice.

Harsha House Historical Museum, 103 State Street, is open from 1-4 p.m.

22 MONDAY

Nutritional meals for senior citizens will be served at the Senior Center on Norwood Rd. at 12 noon.

ACOA/Alonon support group will be held from 6:45 to 8 p.m. at St. Mary's Catholic School, Charlevoix, followed immediately by at 12-step work book study group.

HIV Counseling and Testing at the Health Department. Call 547-6523 for an appointment.

Lions Club meets at Stafford's Weathervane for a luncheon meeting.

The Divine Drama Bible Class will meet at 7:30 p.m. at Bethany Lutheran Church.

Harsha House Historical Museum, 103 State Street, is open from 1-4 p.m.

23 TUESDAY

Evening Lions meet, 7 p.m.

Nutritional meals for senior citizens will be served at the Senior Center on Norwood Rd. at 12 noon.

Kiwanis Club meets at Grey Gables Inn for a luncheon meeting.

Overeaters Anonymous meets in the basement of United Methodist Church, 7 p.m.

American Cancer Society Support Group meets at the Community Church, 7:30 p.m.

The V.F.W. meets at 8 p.m. at the V.F.W. hall

Support Group for women who have experienced abusive relationships, formerly sponsored by the Women's Resource Center, will meet at the Episcopal Church (State Street entrance) from 1-2:30 p.m. For information call 547-4812.

The Charlevoix Public Library will host a Story Hour for children ages 3 to 5 from 10:30-11:30 a.m.

Harsha House Historical Museum, 103 State Street, is open from 1-4 p.m.

24 WEDNESDAY

Zonta Club meets at the Weathervane, 11:45 a.m. All visiting Zontians welcome.

Oddfellows meet at the American Legion, 8 p.m.

City Planning Commission meets at city hall, 7 p.m.

County Board of Commissioners meets at 7:00 p.m. in the county building annex.

Nutritional meals for senior citizens will be served at the Senior Center on Norwood Rd. at 12 noon.

SAVE Support Group (Sexual Abuse Victim Escape) meets. Call 547-4100 for more information.

Harsha House Historical Museum, 103 State Street, is open from 1-4 p.m.

25 THURSDAY

Rotary Club meets at Grey Gables for a luncheon meeting.

Bingo at the Senior Citizens Center on Norwood Road, 1 p.m. This is open to the public.

A Young Mothers Ministry will meet at Bethany Lutheran Church at 10 a.m.

Faith Stretchers exercise group meets at Bethany Lutheran Church at 7 p.m.

Harsha House Historical Museum, 103 State Street, is open from 1-4 p.m.

AA and Al-Anon meetings are held at the Charlevoix Alano Club, 104 Mason, Charlevoix. Contact club manager for days and times, 547-9184.

To list your organization's meeting or special event in this section, call Sally Split at 547-6558 during regular business hours, or send a card to:

Charlevoix Courier
P.O. Box 117
Charlevoix, MI 49720

Harsha House opens for summer

The Charlevoix Historical Society Harsha House Museum at 103 State Street in Charlevoix will be open daily this summer starting June 20 and continuing until Labor Day. The hours will be 1 p.m. to 4 p.m. each day.

The Harsha House Museum is a registered Historic Site in the State of Michigan and features many interesting exhibits. The Parlor has been restored to its original 1981 appearance.

There are more than 3,000 Historic Photos of the Charlevoix area and the displays and artifacts in the Museum cover a wide range of subjects.

The oral History library includes many interesting stories and facts about Charlevoix's past as told by the pioneers.

A player piano is available to hear and enjoy. It offers a sense of what life in the living room was like before the radio and TV.

There is a family history library for those who wish to learn more of Charlevoix's pioneer families.

The Museum is also up to date with computer research facilities, and is increasingly becoming the place to look for Charlevoix history.

The Museum is the starting point for the Historic Walking tour of the downtown area of Charlevoix. Tour Guide Books are available at the Museum as are other Historic books, maps and cards.

Watch for Historic programs and events sponsored by the Charlevoix Historical Society. For information you may call the Museum at 547-0373.

The trout tournament weighing station wasn't as busy as it has been during some tournaments, but it was still under a strain. The quantity of fish was down this year, but the quality was good.

...trout tournament

Continued from page 1

this year's trout tournament. Withers said that some of the Canadians fishing in Charlevoix are organizers of a similar trout tournament in Ontario. Members of the local trout tournament board had a nice conversation with the Ontario tournament organizers and hope to get together with them again some time this winter to exchange ideas and information in the interest of improving both tournaments.

Once again this year there was a kids' fish pond in East Park. Withers said that was a big success with many children catching the first fish of their lives out of the little pond. There were 400 foot-long rainbow trout placed in the pond for the children to catch.

There were even some fishermen who didn't have much luck fishing, but still went home happy. Several drawings took place during the awards ceremony for prizes such as an outboard motor, an inflatable boat, shopping sprees and that always popular prize - cash.

The 793 registered fishermen in the tournament fell just short of last year's record registration of 825 fishermen.

Pest guide follows road kill book

Author writes of squashed animals and critters that live on people

By Laurie Lounsbury

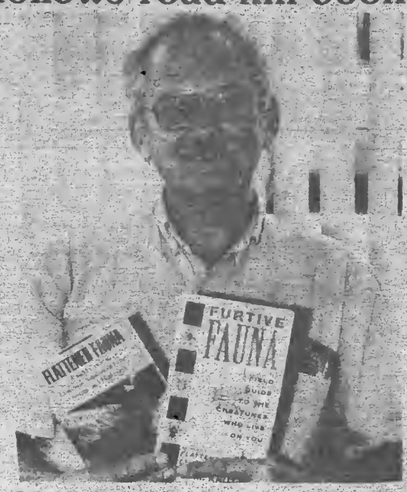

Roger Knutson has recently released his second book "Furtive Fauna," a book about critters which live on people. His first book, a field guide to road-killed animals., sold 100,000 copies.

An ordinary person wouldn't think of writing a book about squashed animals on the road, or a writing a book about the tiny little critters that live next to our skin and under our shirts. Roger Knutson is no ordinary person, however, that's why he's written two extraordinary books, entitled "Flattened Fauna" and most recently, "Furtive Fauna."

Becoming an author was not something that Knutson, an affable biology teacher at Luther College in Decorah, Iowa, planned. Knutson was happily minding his own business when circumstances beyond his control propelled him into writing a field guide to road kill. As a biology teacher, he frequently found himself taking long road trips with his students, whereupon the students would typically lounge in the back seats and take lengthy snoozes. The teacher in Knutson couldn't stand the idea that travel time was being wasted in sleep rather than learning, so he tried to perk their interest with discussions of roadside plants and wildlife. When that served only to increase the students' snoring, Knutson grasped at straws. "Look at that flattened animal on the road!" he would say to them. "I bet you can't tell what that animal was before it got squashed." Knutson discovered that with that sort of prompting, his students were suddenly wide awake and attentive. As Knutson and his protegees barreled down the highways, they continued to try to identify flattened road animals. On one such trip, Knutson jokingly said to his students, "There ought to be a guide book to identify dead animals on the road."

That statement brought Knutson to where he is today. A reporter for the Dubeque Telegraph Herald heard a student rumor that Knutson was going to write a book about flattened fauna, and thought it would make a great feature story. From there, USA Today picked up the story, along with Omni Magazine and many others. Knutson still had no real plans for writing a book, but talking about it and the publicity that ensued was fun, so he

Continued on back page

Father's Day Sale
Dexter Dress Shoes For Men
30% off Black or Burgundy
was $72.00
Now $49.99
Dexter USA
Carey's Shoes
547-2761
219 Bridge St.
Charlevoix, MI

THE BRIDGE CLUB BAR
THE BACK ROOM
is serving our deli Luncheon Menu from 11:00 a.m. 10:00 p.m. (till 11:00 p.m. weekends)
NOW AVAILABLE
Our Complete Dinner Menu. Served after 5:00 until 10:00 p.m. weekdays (11:00 p.m. weekends)
THE BACK ROOM RESTAURANT AND DELICATESSEN
• Cocktails
• Carry Out
• Catering
• Private Parties
218 Bridge Street
Overlooking Beautiful Round Lake
Charlevoix • 547-9151

JUN 1992

OPINIONS

A small family outdoor wedding took place on Michigan Avenue in Charlevoix in August, 1922, at the home of Mrs. Mathew T. Scott, of Bloomington, Ill. Mildred Bromwell, Mrs. Scott's granddaughter, was married to Captain Sidney Baily of London.

Letters to the editor

Scrapbook photo brings back memories

Editor,

Your picture of the Maccabee Parade in last week's issue brought back memories of early Charlevoix. I was only three years old when this picture was taken. It must have been taken from the upper floor or roof of the old Noble Hotel that stood on the corner of Bridge and Clinton, where the Central Drug Store is now located. The horses must have been furnished by O'Leary's stable that stood on the corner of Bridge and Belvedere where Memorial Park is now located. No cars appear in the picture but I remember when I was very young, there were two cars in Charlevoix. One was owned by a summer resident and the other by Dr. Theland (pronounced "Teeland"). It was a car that cranked on the side. The Charlevoix Hotel and Martha Ayres Building are prominent in the picture. All these were torn down, after the Charlevoix Hotel burned, to establish East Park.

Sincerely,
Ralph Hamilton

EDITH

WRITE:

a letter to the editor
Charlevoix Courier
P.O. Box 117
Charlevoix, MI 49720

Writer's note:
Some excerpts for this column were taken from an article that appeared in the Detroit Free Press magazine section in 1971, and subsequently was reprinted in a booklet edited by Edith Gilbert called "Summer Resort Life, Tango Teas and All" in 1976. This booklet is now out of print.

by EDITH GILBERT

Patricia Trenchard has never been to Charlevoix before, but her family roots are firmly planted here. Her great-grandmother was Julia Scott, first President General of the DAR (Daughters of the American Revolution) but better known locally for the public sidewalk confrontation in front of her summer place, "The Wilds", at 433 Michigan Avenue.

It seems during the summer of 1918, the City Council passed a resolution to provide a sidewalk extending clear to the end of Michigan Avenue. This decision threatened not only the graceful, tree topped knoll that obscured Mrs. Scott's house from the street, but also the treasured privacy she had enjoyed since 1905. Thus she appealed to the then popular mayor, S.M. Rose, who owned the local barber shop, but he stood firmly by the Council's decision.

"Work on the sidewalk will proceed on schedule," he ordered firmly.

"Over my dead body!" answered Julia Scott.

So on the day the sidewalk crew arrived with their tools, cement mixers, crushed stone and sand, they proceeded to work their way up toward Julia Scott's precious knoll. Camped on her property line, she was ready for them. With her companion, Mary Hunter, the women were seated in two chairs, with their parasols, beside a table on which stood a pitcher of ice water and two glasses. Regrettably there were no TV trucks present to record the sidewalk confrontation and we don't know if harsh words or amiable smiles were exchanged that summer's day between the sidewalk superintendent and the formidable summer visitor — but we do know that there is no sidewalk on the last 200 feet of Michigan Avenue even today!

I asked Patricia Trenchard if she thought her great-grandmother was

Continued on page 5

TO START YOUR SUBSCRIPTION
Circle one and enclose your check

Charlevoix, Antrim or Emmet County		Elsewhere	
1 Year -	$29.40	1 Year -	$38.40
6 months	$14.70	6 months -	$19.20
3 months	$7.35	3 months -	$9.60

New Renewal

NAME
STREET OR P.O. BOX
CITY STATE
ZIP PHONE

Subscriptions must be paid in advance.
Mail to
Charlevoix Courier
P.O. Box 117, Charlevoix, MI 49720

Charlevoix Courier

Charlevoix Courier, (USPS 135220),
112 Mason, P.O. Box 117, Charlevoix, Michigan 49720
Phone: (616) 547-6558 FAX: (616) 547-4992

Editor: L. Scott Swanson
Reporter: Laurie Lounsbury
Advertising: Kyle R. Smith
Business Office: Sally Split
General Manager: Ken Winter
Production: Vera Tibble, Pam Otto and Loretta Gofourth

Member of Michigan Press Association
Affiliate Member National Newspaper Association
National Advertising Representative: Michigan Newspapers, Inc.
627 North Washington Ave., Lansing, Michigan 48906
Postmaster: Send Address Changes to Charlevoix Courier,
112 Mason, P.O. Box 117, Charlevoix, Michigan 49720-0117

SUBSCRIPTION RATES:

	Charlevoix, Antrim Emmet Counties	Elsewhere	Seniors
One Year	$29.40	$38.40	$25.00
Six Months	$14.70	$19.20	$12.50
Three Months	$7.35	$9.60	$6.25
Service Persons	$25.00	$25.00*	

Special rate for senior citizens living year 'round in Charlevoix is $25.00 per year. All Subscriptions paid in advance. Published weekly on Wednesday mornings. Second Class postage paid at Charlevoix, Michigan.
We reserve the right to refuse any or all advertising or cancel any advertisement at any time. Advertiser must notify the Company within 24 hours if a mistake appears in an ad in order to receive credit. Company will furnish client with a letter of correction and publish a correction in next issue if requested. Liability for error shall not exceed the cost of the space in which the error or omission occured. No credit given for immaterial and unsubstantial errors.

...Edith: Why the sidewalk ends where it does on Michigan Avenue

Continued from page 4

a feminist, and she replied that Julie Scott's views on women were certainly advanced and that she seemed to get her own way using a combination of great firmness and charm. The kind of charm that her sister, Mrs. Adlai Stevenson, used when she refused Ulysses S. Grant's request for a whiskey with a genile, "We don't serve spirits in our home, but do have a lemonade."

"Is Charlevoix anything like you thought it would be? I asked Lady Trenchard. (Her late husband was a member of the House of Lords and a minister to Margaret Thatcher's Government, hence the title.)

"It is even more beautiful than I thought it would be," she replied. "You have so many lovely trees and I am very impressed with the color of your blue water. It reminds me of the Mediterranean."

She loves to fish for salmon in Devon. One of her prize Charlevoix purchases at Harbor Hardware was a salmon lure called "little mepps". With this spoon she expects to have

• very good luck fishing for salmon later this summer in England.

Patricia Trenchard visited her cousin, Tim Ives, who summers at the Chicago Club. Ives and his wife Adrienne went sailing, shopping and sightseeing together. They also arranged for a nostalgic visit to Mrs. Scott's former cottage, which happens to be the site of Lady Trenchard's parents' outdoor wedding in August, 1922, just seventy years ago.

Lady Trenchard was born and raised in England except for the two years during World War II when she attended Foxcroft, a girls boarding school, in Middleburg, Va. (She will be attending the 50th reunion of her class on the 12th of June). On her return to England she joined the WRENS (Women's Royal Naval Service) where she served in the Signal Corps. She now lives in Hertfordshire near London and volunteers her time for the Red Cross, and the Old People's Club when she isn't lavishing her attention on her three sons and six small grandchildren.

Out of the Blue

Would he meet each future showdown
With a plan, and a hand that's steady?
Let's not bet till we get the lowdown
On what he's done already.

–AMOS

Copyright 1992, Charles Duerr

Editorial

An international issue hits home

About a month ago there was a show on public television. It was based on the book "America: What Went Wrong?" The book is based on a nine-part series of stories by Philadelphia Inquirer reporters Donald L. Bartlett and James B. Steele. The series focused on how rule makers in Washington and on Wall Street have created situations which have harmed the American economy and are squeezing the middle class, causing many middle class people to lose their jobs.

One portion of the show discussed the shift of industry from the U.S. to Mexico. Thousands of U.S. jobs are being moved to Mexico where Mexican workers are paid $1.25 per hour or less. The end result is unemployed American workers and Mexican workers who live in slums.

Watching the show on TV last month was interesting, but it became more interesting this past week when Ralph McRae came into the Courier office and told of a local manufacturing firm which had been approached by a Mexican agency and encouraged to relocate in Mexico. (See related story page 19) The CEO of the manufacturer received a letter from a marketing person with a Mexican agency informing him of a "great opportunity for your company to reduce operating costs." The letter said, "As a world class manufacturer you have the advantage of access to the lowest cost labor market in North America! Mexico!"

The letter continued, "Consider that the fully fringed labor cost along the border in Northern Mexico averages $1.25 per hour. Just compare that to your real cost of wages. This equates to almost $20,000 in savings per employee."

Much to his credit, the local manufacturer was not impressed by the offer. In fact, he was offended and wrote a letter of protest which he sent to Michigan's U.S. Senators, among other people.

Curiously, President George Bush is pushing for increased open trade with Mexico. While the trend toward a global economy is something which probably is inevitable, care has to be taken to see that this change occurs in a beneficial manner. As one of the world's economic leaders the United States must work to protect U.S. citizens and at the same time oppose what is for all practical intents and purposes virtual slave labor in other countries. Whenever this point is raised, Mr. Bush and his cohorts claim that the opinion is born of "protectionism." And they use the word "protectionism" as if it is some type of dirty word.

But if what Mr. Bush refers to as "protectionism," means keeping jobs in the Unites States or at the very least demanding that other countries pay workers decent wages, then we'll take it. Compare that to a version of open trade which equates to where American workers being laid off from good jobs so that Mexican workers can be taken advantage of and live in slums. When you look at it in that light, "protectionism" doesn't sound like such a dirty word.

It's an interesting situation which you'll be hearing about throughout the presidential campaign. And when you hear about it, bear in mind, it affects Charlevoix. Maybe more directly than you might first think.

Father's Day
Lawn & Garden
Sale
• Line Trimmers
• Leaf Blowers
• Hedge Trimmers
• Chain Saws
• Brush Whackers
in Stock Now!
SEARS Catalog BRAND CENTER
06585 M-66 North
Mon.-Sat. 9-6
547-9945

Package Priced Power
Sea Ray 220 Bow Rider
Skim across a bay on the 21 foot Sea Ray bow rider powered by a 5.7 L 260 HP Mercruiser I.O. We've packaged this big boat with trailer for...
*$270 per month
Sea Ray. Worth More From The Very Start
THE TOTAL BOAT YARD, YOUR DEALERS FOR:
SAIL– J Boat, Sabre, Freedom, Carroll Marine
POWER– Sea Ray, Boston Whaler, Yamaha
CALL– For Our Complete Sail & Powerboat Brokerage List.
BUC NET
Sail Loft & Ships Store
IRISH Boat Shop
STOVER ROAD CHARLEVOIX MI 49720 FAX (616) 547-4129 (616) 547-9967
400 BAY STREET HARBOR SPRINGS MI 49740 FAX (616) 526-6225 (616) 526-6225

1992

JUN

FAMILY

Wynkoop - Balogh

Tim Balogh & Marci Wynkoop

Marci Lynn Wynkoop and Timothy Aaron Balogh announce their engagement to be married.

The bride elect is the daughter of Cecil and Jeanne Wynkoop of Charlevoix. She is attending Grand Rapids Business College.

Her fiance is the son of Mr. and Mrs. Robert Balogh of Chicago, Illinois. He is also a student at Grand Rapids Business College.

An August 15 wedding is planned in Charlevoix.

Golf match will benefit counseling center

CHIP Counseling Center will host its first Annual Golf Benefit Monday, July 13 at Dunmaglas Golf Course. The benefit will be a four person scramble, shot gun start, beginning at 12 noon. There will be gifts, prizes and a chance to win a new car with a hole in one.

A $125 per person donation includes green fees, golf cart, box lunch, buffet dinner and much more. Proceeds will benefit CHIP Counseling Center (a United Way agency) and will allow them to continue their work providing comprehensive substance abuse counseling and prevention education services to adolescents and adults suffering from chemical dependency in Antrim, Charlevoix, Emmet and Cheboygan Counties.

Donations of gifts, sponsoring a hole or direct financial contributions are necessary to make this event s success and will be greatly appreciated.

Reservations for the benefit should be received by July 2, 1992. For more information, contact Preston Greene at 547-6551.

Harrod - Cummings

Shannon Harrod and Larry Cummings were united in marriage May 30. The bride is the daughter of Marrell Staffel of Charlevoix, and Scott Harrod of Gypsum, Colorado.

The groom is from Harbor Springs and the son of Sally Bragaw of Harbor Springs.

The double ring ceremony, which took place at Graham Chapel in Harbor Springs, was performed by Roger Allen. Seventy-five guests were present to witness the occasion.

The bride was escorted to the alter by her grandfather, William Staffel. Her costume was a white satin gown with a portrait neckline and fitted bodice and ballroom skirt. She wore a chapel length train. The bride's veil was a wreath of pearls, sequins, and bugle beads with a finger tip length illusion veil. She carried white roses.

The bride was attended by Susie Belfy, maid of honor, with Heather Harrod, sister of the bride, and Becky Christensen serving as bridesmaids. The attendants wore off the shoulder dresses with scalloped necklines in black with a lace overlay. They carried bouquets made of miniature Iris, Freesia, Queen Anne's Lace, and ferns.

Jackie Towsley served as guest book attendant.

The daughter of the bride, Alexandra Harrod, served as the flower girl. She wore a white tea length dress with short puff sleeves and a large collar, trimmed in lace to match the skirt.

Ron Erber served as the groom's best man, with Hal Armstrong and J.D. Harris serving as groomsmen.

A rehearsal dinner barbeque was hosted for the wedding couple by Roger and Diane Allen of Petoskey at their home.

Tom "Tink" Kauffman provided accompanyment for the service, and a solo was performed by Robin Lee Berry. They also provided the music for the reception, which was given by the newlyweds at Stafford's Bay View Inn.

Mr. and Mrs. Larry Cummings

(wedding photo by M.J. Staffel)

The wedding couple will be spending their four week honeymoon in the Greek Isles, following three days in London.

The groom is a professor of history at North Central Michigan College, and the bride is employed at Stafford's Weathervane restaurant. She will be attending Central Michigan University in the fall.

The couple will make their home in Harbor Springs after the wedding.

NEW

LAUNDRY PICKUP & DELIVERY SERVICE

available in the Charlevoix area by

Sisters Janitorial Specialties Inc.

in conjunction with the Charlevoix Launderette

Bonded - Insured

547-2517 or 547-2635

CALL NOW FOR DETAILS!

Do you enjoy music? (All kinds?)

Can you play a musical instrument (even a little?) If the answer to these questions is "YES," you can perform a community service and have fun at the same time by joining the Charlevoix City Band.

Rehearsals held Tuesday evenings at 7:00 at the Charlevoix High School Band Room.

For more information call: 547-5144
547-3234
533-8382

The Charlevoix City Band Needs You!!!!

SEND YOUR INCOME THROUGH THE ROOF

Launch an independent business with Lindal Cedar Homes, the world's most popular premium custom houses. We're looking for entrepreneurs in many key markets who appreciate:

- High profit margins.
- World-class sales support.
- Powerful marketing.
- No franchise fees.

For information call:

Allen Krafve, Area Marketing Director
3992 W. Jennings Rd., Lake City, MI 49651

1-800-852-7229

Lindal Cedar Homes

...veterans want park left alone

Continued from page 1

way that it is rather gloomy in in appearance and seldom used. Due to the seclusion of the park, there have also been problems with people drinking alcohol there or being intoxicated.

There are also two green electrical transformers which have been put in the middle of the park on a temporary basis. They are to be moved to the back edge of the park within the next two weeks.

Novotny said that although there have been different concepts discussed to give the Chamber more space and to make improvements which might affect the park, that discussion is only at the concept stage and neither the City Council, Downtown Development Authority nor City Planning Commission has taken any action on the matter.

"I think this thing's got a little blown out of proportion," Novotny said.

Sherry Black joins pool committee

Sherry Black, director of the Charlevoix Senior Citizens Center, has joined the Charlevoix Friends of the Pool Executive Committee. Black, who spearheaded the campaign for the senior center building is also an administrator with area community education programs. She has a masters degree in administration with an emphasis on community leadership from Central Michigan University.

Black and her husband, Robert, live in Charlevoix. They have four children.

Friends of the Pool is an organization seeking to build an indoor community swimming pool to serve the Charlevoix area.

Senior center continues dinners

The Charlevoix Senior Citizens' Center will host a roast beef dinner from 5 p.m. to 7 p.m., June 23 in the center at the corner of Norwood and Carpenter Streets. Money raised by the dinner will go toward continued improvements at the center. The cost of the dinner is $5 for adults, $2.50 for children ages five to 12 and free for children less than five.

The center also recently hosted a rummage sale and wishes to thank all of those who contributed items or patronized the sale. The sale will become a regular event every other year.

THE LONG AND SHORT OF MAKING MORE ON YOUR MONEY, WHATEVER YOUR ECONOMIC OUTLOOK.

RISING RATE CD FOR THE LONG TERM.

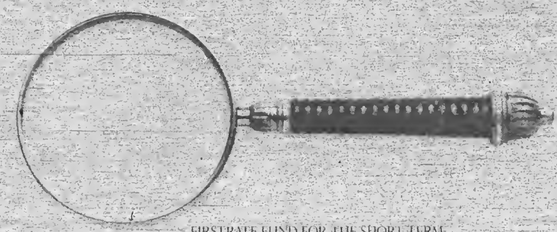

FIRST RATE FUND FOR THE SHORT TERM.

The economy is recovering. But even the experts can't agree on what interest rates will do. So First of America has two shrewd ways for you to invest. No matter what your strategy.

The long view.

If you think rates will drop or stay flat, you should go with a longer-term investment and get a rate guaranteed to rise every six months over the next two years. The Rising Rate CD.

It starts at a bonus rate of 5 percent per annum. And you'll end up earning 6¼ percent for the final term. You can withdraw part or all of your money in the last ten days of every six month term all without penalty. All it takes to get started is a $1000 deposit.

Sale up to 7th Bond set these rates per annum now

The short view.

If you predict rates will keep going up between this election year, invest short term with the First Rate Fund.

You'll make a bonus return of 5.75 percent per annum from the day you sign up through July 31.

5.75% First Rate Fund Rate

Sale up now and earn this bonus per annum now through July 31.

So the sooner you invest the more you'll make. After July 31, the per annum rate is based on the 91-day Treasury Bill. So if the T-Bill goes up quickly, you'll continue to benefit from it.

A new deposit of $10,000 is required and you can get your money back any day after month one.

It's a respectable rate of return plus liquidity in these uncertain times.

Of course, your investments are FDIC insured up to $100,000 per depositor. And bonus offers are good through July 31.

Call or visit the office nearest you. Because no matter what your point of view, you can't go wrong investing with us.

ONE OF THE MIDWEST'S BIGGEST BANKS, BUT ONLY WHEN YOU WANT US TO BE. FIRST OF AMERICA.

Substantial penalty for early withdrawal. Minimum $10,000 balance required on First Rate Fund. This offer is available to individuals and sole proprietors only, and the bank reserves the right to limit the amount deposited. For information call us at: 547-3031
Member FDIC. Equal Housing Lender.

JUN 1992

Obituaries

Jesse J. Seaton

Jesse J. Seaton, 73, of Echo Township, died June 15, 1992, at Charlevoix Area Hospital.

Funeral service will be held at 11 a.m. Thursday, June 18, at the Central Lake Chapel of the Mortensen Funeral Home. The Rev. Estel Clark will officiate. A graveside service, under the auspices of Torch Post VFW No. 6985, will follow at Densmore Cemetery, Echo Township.

Mr. Seaton was born July 25, 1918, in Kearney Township, the son of Albert and Florence (Totin) Derenzy. At the age of 2, he was adopted and raised by Andy and Alice Seaton.

He was a lifelong resident of Echo Township. He served in the U.S. Navy during World War II. Mr. Seaton was a life member of Torch Post VFW No. 6985 and was also a member of the Mancelona Disabled American Veterans.

Mr. Seaton was owner and operator of J and J Auto Parts in Echo Township for many years. He also worked for the Antrim County Road Commission for 10 years.

On May 17, 1937, in East Jordan, he married the former Elizabeth M. Weisler and she survives. Mr. Seaton is also survived by two daughters, Mrs. Eugene (Madaline) Primrose of Mancelona and Mrs. Frank (Florence) Bartholomew of East Jordan; one sister, Mrs. Raymond (Leona) Smith of East Jordan; four grandchildren; five great-grandchildren; and many nieces and nephews. He was preceded in death by two brothers, Charles and Albert Derenzy, and two sisters, Ethel Bennett and Emily Derenzy.

The family suggests memorial contributions be made to the Torch Post VFW No. 6985. Envelopes for memorial contributions are available at the Central Lake Chapel of the Mortensen Funeral Home where friends may call from 2-4 p.m. and 7-9 p.m. Wednesday, June 17.

Jacob L. Wilhelm

Jacob Lucas Wilhelm, infant son of Thomas and Christine Wilhelm of Ellsworth, died June 8, 1992, in Charlevoix.

A memorial service was held today, June 10, at the Winchester Funeral Home, Charlevoix. The Rev. James Heneveld of the Belltower Reformed Church officiated. Interment will be at Antrim City Cemetery, Banks Township, Antrim County.

Jacob was born Jan. 30, 1992, in Charlevoix. He is survived by his parents, Thomas and Christine Wilhelm of Ellsworth; one sister, Jillian at home; his paternal grandparents, James and Gloria Wilhelm of Charlevoix; his maternal grandparents, Roland and Hope Howes of Kaleva, Mich. and Robert and Marilyn Schuelke of Brethren, Mich.; his paternal great-grandparents, Jacob and Catherine Wilhelm of Charlevoix and Mrs. Elsie McArthur of Milford, Mich.; his maternal great-grandparents, Gene and Geraldine Howes of Kaleva and Hilda Lagerquist of Brethren, and many aunts and uncles.

The family suggests memorial contributions be made to the Jill Wilhelm Educational Fund. Envelopes for memorial contributions are available at the Winchester Funeral Home, Charlevoix.

BEACONS OF BLESSINGS

by PASTOR MERLE WELLHOUSEN

Summer vacation time is at hand: boating, fishing, swimming, sunning, hiking, camping, sailing, skiing. Summer allows us to take advantage of all the wonderful opportunities at hand to relax and get some rest. In fact, we can take an example from Jesus. He said, "Come with me by yourselves to a quiet place and get some rest." Mark 6.31. We need to remember one thing: It is essential for us to set aside some time to relax. Our human bodies require it. An old Greek proverb said it this way: "You will break the bow if you always keep it bent!"

However, there is one area of our lives that never needs a vacation. It is our relationship with our God. Some people take a vacation from the Lord all summer long. When June 1 rolls around, they in effect say to themselves, "We'll see you in worship and Sunday School after Labor Day comes". Oh how they are spiritually starving themselves and do not realize it.

Every day of our lives we need spiritual strength, nourishment and counsel from the Word of God. Each week we need to gather together so that we can receive warmth and encouragement from our fellow Christians. Each week we receive countless gifts from God: Our life, our health, our families, our clothes, our jobs, a place to live, food to eat, freedom to live. Likewise, we should thank God for all His blessings by setting aside time to worship Him with other believers, study His Word together at your local church, and giving back to Him financially a portion from His blessings to you. God's blessings come afresh each day whether or not we thank Him; whether or not we worship Him; whether or not we return back a portion. Why not let God know how much you appreciate His personal care?

In our "busy" schedules this summer, please do not forget where every ounce of your blessedness comes from. It is very easy to fill our schedules so full that we have not given a minute of time to the One who should mean the most to us. God has created all that is around us for our enjoyment — not our worship! This summer the boating, fishing, swimming, sunning, hiking, camping, sailing, skiing can wait a couple hours, can't it? "Let us not give up meeting together, as some are in the habit of doing, but let us encourage one another..." Hebrews 10.25.

(Pastor Merle Wellhousen is with the Bethany Lutheran Church. Beacons of Blessings is provided to the Courier by Wellhousen and other members of the Charlevoix Ministerial Association.)

Al Breeze

Al Breeze

Al Breeze, 71, well-known pianist, died June 9, 1992, in Traverse City.

Mr. Breeze had been the pianist for more than 25 years at the Grey Gables in Charlevoix. Most recently, he had played the piano at the Sand Trap at the Grand Traverse Resort in Traverse City.

He is survived by his wife, Shirley of Traverse City, and several stepchildren.

Arrangements are pending at the Hibbard-Ruggles Funeral Home, Traverse City.

Charlevoix Area Church Services

COMMUNITY REFORMED CHURCH of Charlevoix
Petoskey Avenue
Morning Worship 9:00 a.m.
Sunday School 10:00 a.m.
Morning Worship 11:15 a.m.
Evening Worship 7:00 p.m.
Wednesday Evening (Oct.-May) 7:00 p.m.
Pastor: Larry Grooters ..... 547-9462 ..... or-2509

COMMUNITY CHURCH OF GOD
202 W. Hurlbut
Sunday School 9:45 a.m.
Morning Worship 11:00 a.m.
Evening Worship 6:30 p.m.
Pastor: Bruce E. Hamilton ..... 547-2875 ..... or-4850

EVANGELICAL LUTHERAN CHURCH (E.L.C.A.)
Corner of Third & Nicholls Street
East Jordan
Sunday Worship 11:00 a.m.
Sunday School 9:45 a.m.
Pastor: Robert Herbon 536-7566

FIRST CONGREGATIONAL CHURCH UNITED CHURCH OF CHRIST
State St. at Park Ave.
Sunday School 10:00 a.m.
Morning Worship (summer) 10:00 a.m.
(winter) 11:00 a.m.
Pastor: Phillip G. Schairbaum ..... 547-9122 ..... or 5803

BETHANY LUTHERAN CHURCH
1407 Bridge Street
Worship Service 9:30 a.m.
Sunday School 10:45 a.m.
Pastor: Merlin R. Wellhousen 547-9415

SAFE HARBOR SOUTHERN BAPTIST CHURCH
US-31 & Old US-31
Sunday School 10:00 a.m.
Worship 11:00 a.m.
Sunday Evening Bible Study 6:00 p.m.
Reverend: J. Perry Fowler 547-6283

THE FIRST BAPTIST CHURCH AMERICAN BAPTIST CHURCH
M-66 South of U.S. 31
Sunday School 9:45 a.m.
Morning Worship 11:00 a.m.
Evening Service 7:00 p.m.
Wednesday Family Night 7:00 p.m.
Pastor: Michael Dennis ..... 547-4121 ..... or 9765

CHRIST EPISCOPAL CHURCH
State Street at Clinton
Sunday
Holy Eucharist 10:00 a.m.
and Youth Worship Center
Wednesday - Holy Eucharist 12:05 p.m.
Pastor: Lander Carter 547-6322

CHRISTIAN SCIENCE CHURCH
West Clinton Street
Sunday School 11:00 a.m.
Morning Worship 11:00 a.m.
First Wednesday of Month 8:00 p.m.

GREENSKY HILL INDIAN UNITED METHODIST CHURCH
Old U.S. 31 North
Morning Worship 9:30 a.m.
Sunday School 10:30 a.m.
Pastor: Benton Helsler ..... 547-2654 ..... or -5168

BIBLE BAPTIST CHURCH
904 May Street
Sunday School 10:00 a.m.
Morning Worship 11:00 a.m.
Evening Worship 6:00 p.m.
Thursday Evening 7:00 p.m.
Pastor: James Green 547-4300

ST. MARY'S CATHOLIC CHURCH
South Bridge Street
Saturday Night Mass 5:30 p.m.
Evening before Holy Days 7:00 p.m.
Sunday Masses 8:00 a.m. and 10:00 a.m.
Pastor: James Gardiner 547-6652

BARNARD UNITED METHODIST CHURCH
Barnard at Kloosterr Road
Church School 9:00 a.m.
Sunday Worship 10:15 a.m.
Pastor: Bob Bellairs 547-5269

CHURCH OF THE NAZARENE
Corner of U.S. 31 and Waller Rd.
Sunday School 10:00 a.m.
Morning Worship 11:00 a.m.
Evening Service 6:00 p.m.
Wednesday Service 7:00 p.m.
Pastor: Duane Nelson 547-5711

ASSEMBLY OF GOD
M-66 South
Sunday School 9:30 a.m.
Morning Worship 10:30 a.m.
Evening Service 7:00 p.m.
Wednesday Evening 7:00 p.m.
Pastor: Lowell Anderson ..... 547-6430 ..... or -5232
Youth Pastor ..... Joe Johnston

IRONTON CONGREGATIONAL CHURCH
Ironton
Sunday School 9:45 a.m.
Morning Worship 11:00 a.m.
(summer)
Pastor: Harold E. Kruse ..... Eastport 599-2321

EAST UPRIGHT CHURCH OF GOD
203 E. Upright
Sunday School 10:00 a.m.
Morning Worship 11:00 a.m.
Evening Worship 6:00 p.m.
Wednesday Evening 7:00 p.m.
Pastor: Robert Zerryp 547-4221
Parsonage 547-2417

TEMPLE B'NAI ISRAEL
Corner Michigan & Waukazoo
Petoskey
Student Rabbi Jonathan Blatch 347-8740
President: H. Wilkens 347-8033
Greeting 7:45 p.m.
Friday Service 8:00 p.m.

UNITED METHODIST CHURCH
104 State Street
Sunday School 9:30 a.m.
Sunday Worship 11:00 a.m.
Pastor: Benton Helsler 547-2654 or-5168

NORWOOD UNITED METHODIST CHURCH
Norwood
Sunday Worship 9:00 a.m.
Pastor: Bob Bellairs

Charlevoix Church Services Directory sponsored by:
Charlevoix County State Bank
First State Bank of Charlevoix
Winchester Funeral Home
Charlevoix Courier
Pat McKeown Ford

Charlevoix Area Church Services

AREA MAP BACK PAGE

FREE

Charlevoix Courier SUMMER TIMES

FUN AND FOOD

Classic cars never lose their appeal

By Laurie Lounsbury

It's been 30 years since they rolled off the assembly line in Detroit, yet today, they're rolling out of storage barns and garages all over town, gleaming with fresh, hand rubbed wax and looking much the same as they did when they were the latest new model that Motown had to offer.

They're known today as classic cars, magnificent examples of American machinery and styling ingenuity. Their big block engines growl and purr at an idle, then leap to a throaty roar from the slightest touch on the accelerator. The engines are fast and loud and powerful, unfettered by emission control devices and unhindered by fuel economy designs.

The body styles of these cars built in the '50's and '60's were as unique as the names they bear. The 1953 Buick Roadmaster was truly the master of the road, with it's tremendous grill, looking like a road warrior version of Jaws. The 1957 Crown Victoria was the jewel in Ford's crown, with it's beautiful, sweeping chrome running in deco waves down the sides of the car. A 1965 Chevelle Malibu Super Sport was pure California muscle, a racing vehicle worthy of the Beach-boy's lyrical accolades.

To understand the romance and allure of these 30 and 40 year old cars, you need only understand the owners. Classic car owners are invariably drawn to specific cars from a particular era that most strongly evokes the memories of their own halcyon days.

Vic Martinchek is one such classic car owner. Martinchek owns a '55 Thunderbird, a '56 Ford Continental, and a '66 Mustang. Martinchek explains his love for fifties' cars by simply saying, "I'm old- those are my years for cars."

Martinchek grew up in Bay Shore, working for his family at the Martinchek Dairy Farm. Money was scarce, and Martinchek earned a meager $20 a week driving the milk delivery run. As he bumped down county roads and country lanes, delivering bottles of milk, he always kept one eye out for any used cars that might be for sale. In 1967, he spotted a 1955 Thunderbird for sale, for $250. A college student's father made his son sell the sports car to repay a college loan. With that Thunderbird, Martinchek made his first auto acquisition. 25 years later, Martinchek still has the Thunderbird. It now has a new, candy apple red paint job, and the 292 cubic inch engine with a four barrel carburetor and dual exhaust is in good runnig order. "You can go like a scared cat in it," Martinchek says of the car.

While the Thunderbird is Martinchek's first classic car, the '56 Continental may be his finest. The Ford Continentals were produced only in 1956 and 1957, with all the Continentals before and after those years made by the Lincoln division of Ford. Only 1,325 Ford Continentals were made, so the value of the car today can be as high as $25,000.

While Martinchek could afford to buy a new car today, he won't. "Back then, you could tell cars apart. Now, they all look the same," Martinchek said.

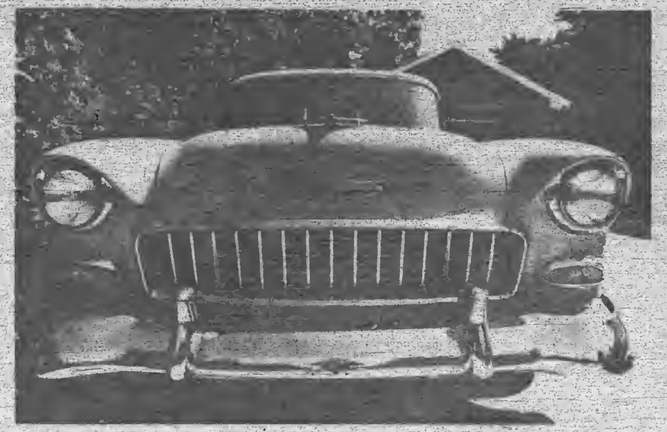

Photo by Laurie Lounsbury

This 1958 Ford Country Sedan Wagon may look mild mannered, but it is equipped with a Thunderbird four barrel, 292 cubic inch engine, enough to make anyone feel like Superman behind it's wheel.

Classic car owner Fred Di Martino shares that sentiment. DiMartino owns a 1965 Chevelle Malibu Super Sport. "You don't see yourself come and go with the older cars. That's what makes it special to me," said Di Martino.

Di Martino's Malibu falls into the muscle car category of classic cars. With a big block, 427 cubic inch, four barrel carburetor and a full racing cam, the car can go from zero to 120 miles per hour in about eight seconds. "I still get an adrenaline rush everytime I drive it, even after all these years," said Di Martino. He's had the car for 11 years. Di Martino usually trades his classic cars for something else every three or four years, but he's held onto the Malibu the longest. "I love this car. It's been a part of me for a long time," he said.

Di Martino's favorite time to drive sleekly styled Malibu is on cool summer nights, after it's been freshly washed and waxed. The street lights reflect softly on the flawless black paint and chrome trim, and the finely tuned engine runs it's best when drawing in the cool night air. "It's just a feeling that's hard to explain; it keeps you young, and it's a nostalgia thing. It definitely takes you back to the good old sixties' era," Di Martino said.

Classic car owner Tete Drost has had his '55 Chevy Wagon for so long that he car is now in it's second generation of ownership. Drost bought the car 28 years ago from Beverly Ward, and it now belongs to Drost's son Larry. "It's the dream hot rod of most people," Drost said of the car. The Chevy is on it's eighth motor, and has had considerable modifications done to it over the years. It has close to 400 horsepower now, compared to it's original 150 horsepower.

Drost attributes the popularity of classic cars to basic economics. "Baby boomers have the money to buy the cars now that they wanted, but didn't have the money for, when they were 18 years old," said Drost.

Drost also has a '66 Corvette Roadster, but the '55 Chevy is clearly the apple of his eye. "I just like older things," Drost said. "I could drive a '55 Chevy just as easily as a new Cadillac."

Tom Keic, owner of a '62 Impala Super Sport, has economic as well

Continued on page 10

JUN 1992

...classic cars

Continued from page 9

s emotional reasons for owning a lassic car. "You can pick up one f these (a classic car) for less than ie cost of a newer used car, or a ew car. These hold their value, nd go up in value, instead of los- g value like the newer cars," Keie aid. Keie was only seven years old hen his Impala Super Sport was ade, but that doesn't matter to im. A '62 Impala was the first car e drove as a teenager, so it holds reat sentimental value to him. "It's passion, a love for cars, that's why I wanted it," Keie said. "I've got a son I'm going to give it to," he added.

Something never explicitly stated, yet implicitly understood by all classic car owners is what these cars really represent. They are a tribute to a time when America ruled the automotive world; a time when life was simpler and so were the cars." Driving a classic car today will fill you with a sense of pride and uniqueness, as well as providing you with a nostalgic rush of simplicity that belongs to another era.

Photo by Laurie Lounsbury

(Above) Tom Keie's '62 Impala Super Sport still has the original spinner hubcaps and a convertible creased hard top. "My three year old son Taylor already calls this car his own," said Keie.

Photo by Laurie Lounsbury

(Below) Tete Drost's '66 Corvette has a 327 cubic inch engine with 350 horsepower. Most of the Corvettes made in that year had 275 to 300 horsepower. "It probably cost around $4,000 to $5,000 when it was new, now it's worth around $25,000."

Photo by Laurie Lounsbury

(Above) Fred DiMartino's 1965 Chevelle Malibu Super port can do zero to 120 miles an hour in less than eight conds. "I've always had a muscle car that I put away in ie winter," explained DiMartino. "I've always loved fast ars."

Photo by Laurie Lounsbury

below) Vic Martinchek's has three fully restored cars s including a '66 Ford Mustang convertible (shown) , a '55 hunderbird with a removable hard top, and a '56 Ford ontinental.

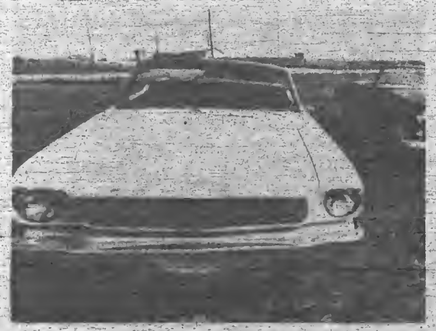

Arts and Antiques

NORTH SEAS GALLERY
19th Century Paintings
Bronzes • Art Glass • Jewelry
Nouveau/Deco Furniture
beside Subway
1001/2 Mason, Charlevoix
Closed Tuesday
(616) 547-0422

Charlevoix Antique Mall
24 Dealers
1 mile south of Charlevoix on US 31
Mon.-Sat. 10-5 • Sun. 12-4

Otis Pottery
Woodfired decorative and functional hand crafted pottery
Pottery Demonstrations
01694 M-66 North (616)536-7856
Hours: 10-6 daily Sunday 1-6

Advertise your Art or Antique Business for only $10 a week. Call Kyle at 547-6558.

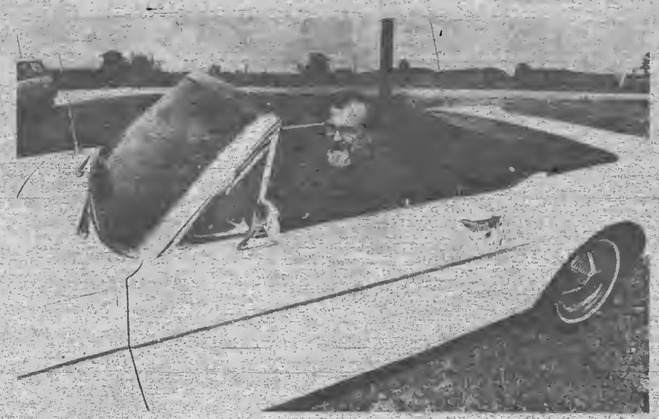

Vic Martinchek slide s in behind the wheel of his '66 For Mustang convertible. Martinchek is just one of many people who have fallen under the spell of classic cars.

Shhhhh...

THE QUIET CAMPAIGN

June 1 - 30

Remember! All contributions to Public Television are Tax Deductible!

Please return this coupon with your check or money order to:
QUIET CAMPAIGN
Box 60
Central Michigan University
Mt. Pleasant, MI 48859
Enclosed is my contribution to Public Television's QUIET CAMPAIGN
Name
Address
City State Zip or Postal code
New Donor: Yes No
Make checks payable to CMU PUBLIC TELEVISION
I would like to pledge $ per month for total of $
(Minimum $10 per month. First check enclosed.)
MasterCard Visa # Exp. date
Telephone # Signature line

WCML 6 WCMU 14 WCMW 21 WCMV 27 W45AD 45 W69AV 69
ALPENA MT. PLEASANT MANISTEE CADILLAC TRAVERSE CITY LELAND
CMU Public Television Network PBS

Grand Opening Days

Passageways is celebrating the opening of our Petoskey office and our new location in Charlevoix.

434 Lake Street
Petoskey
Open 8am-6pm M-F
10am-4pm Sat

907 Bridge Street
Charlevoix
Open 9am-5:30pm M-F
9am-Noon Sat

We invite you to stop in and register to win 2 free round-trip tickets for the domestic U.S. Register now until July 31st.

For Business, Vacation, Group & Cruise Travel Call 7 Days A Week
Sunday-Friday until 11pm (Saturday until 5pm)

Call Robyn, Carla or Tamara in Petoskey
348-1005

Call Terry, Carlo or Lee in Charlevoix
547-9876

Passageways Travel Carlson Travel Network

AAA

Northern Michigan's #1 Travel Choice

JUN 1992

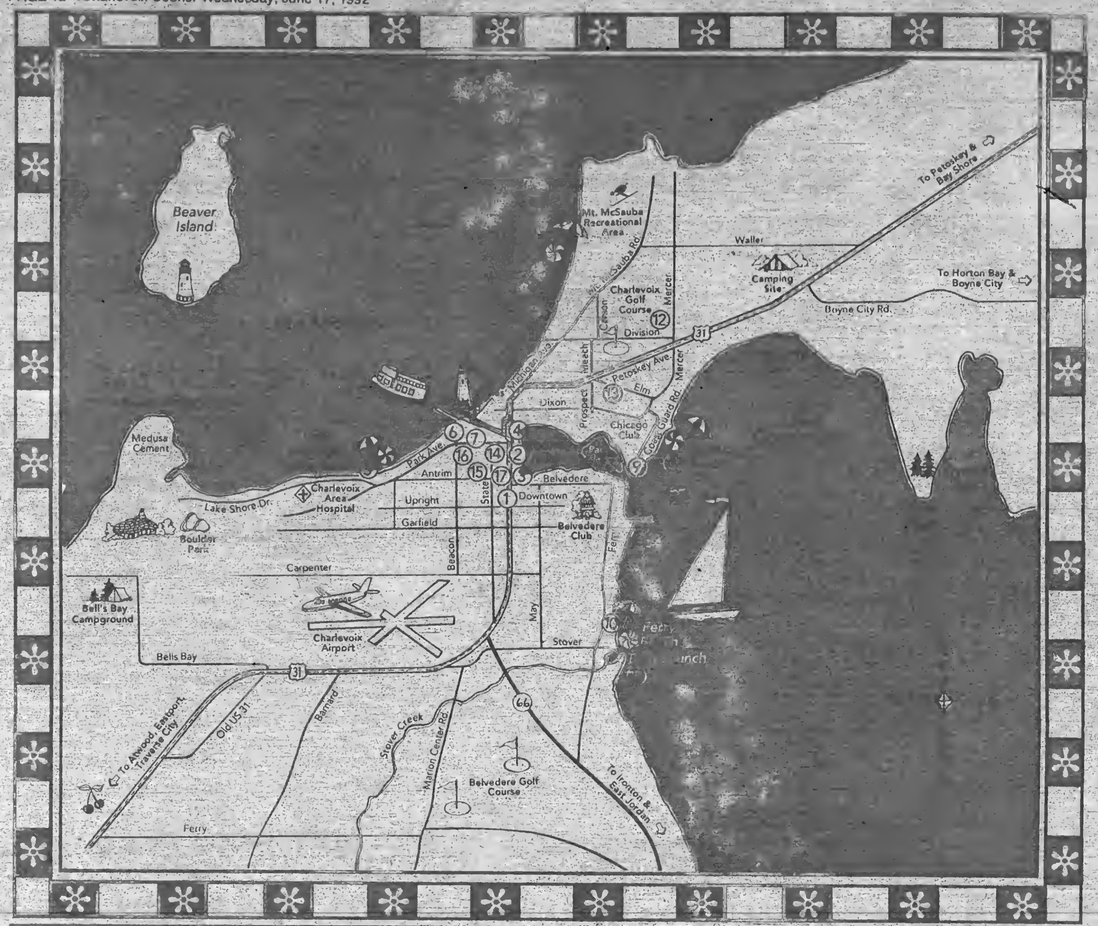

Map of Charlevoix – *Special Points of Interest*

A ⑩	B ④	C ⑫	D ⑪
Ferry Avenue Beach Park	U.S.C.G. Cutter Acacia	City Golf Course	Launching Ramp

Municipal Points of Interest

1. Charlevoix Chamber of Commerce
2. Municipal Yacht Slips
3. City Dock
4. U.S.C.G. Cutter
5. Lake Michigan Beach & Park
6. DNR Great Lakes Fishing Station
7. Pine River Battle Site
8. Depot Beach & Park
9. U.S. Coast Guard Life Boat Station
10. Ferry Avenue Beach & Park
11. Municipal Launching Ramp
12. Municipal Golf Course
13. Public Tennis Courts
14. East Park
15. City Parking Lots
16. Public Library
17. City Hall & Fire Department

SPORTS

City softball league results

June 8

Flight Deck beat Charlevoix Manufacturing 15-3. The winners collected 15 hits while winning pitcher Phil Skeel gave up 10 hits.

Charlevoix Cinema defeated previously unbeaten Pine Hill Nursery 14-7. The Cinema team had 19 hits, including an inside the park home run by Mike Thompson. Troy Conners had a home run for Pine Hill. Winning pitcher Dave Novotny gave up nine hits.

Irish Boat Shop won an 18-8 contest with Paul Bunyan Lanes. Irish won despite being outhit 14-10. Kip Vandervelden was the winning pitcher.

June 9 (Women's League)

Nanny's accumulated 34 runs on 23 hits to beat Townhouse 34-8. Among the 23 hits was an inside the park home run by Carrie LaBlance. Winning pitcher Kelly Abbey allowed just eight hits.

Boyne Valley Hydroseed defeated Kwikie Duplicating 12-1. Boyne Valley had nine hits while winning pitcher Kelly Carson threw a two-hitter.

I.M.R. beat Flight Deck 13-9 behind the nine-hit pitching of Carrie Nelson. I.M.R. collected 18 hits.

June 10

Townhouse defeated Bay Shore Steel 17-12. Winning pitcher Lenny Miller allowed 12 hits while Townhouse accumulated 24. Bill Alward of Townhouse and Jim Milke of Bay Shore Steel each had two home runs in the game.

Pine Hill Nursery clobbered Charlevoix Manufacturing 19-1. Pine Hill had 20 hits, including home runs by Troy Connors and Eric Towe. Winning pitcher Jason Towe allowed just four hits.

Irish Boat Shop upset Charlevoix Cinema 9-3. Irish had 12 hits, including an inside the park home run by Brett Kerr. Kip Vandervelden was the winning pitcher, giving up only six hits.

June 11 (Women's league)

Boyne Valley Hydroseed shattered Mike's Glass 7-2. Boyne Valley had 15 hits while Mike's had 10 hits off winning pitcher Kelly Carson.

In a game which wasn't really a defensive struggle, or perhaps in a game in which defense was a real struggle, Townhouse defeated Flight Deck 25-23. Townhouse scored their 25 runs on just seven hits. Flight Deck scored 23 runs on 12 hits. The winning pitcher was Meda Kehrer.

I.M.R. won a 15-5 decision from Kwikie Duplicating. I.M.R. had 14 hits while Kwikie had seven. Carrie Nelson took the pitching win.

June 12

In a defensive game Bay Shore Steel beat Flight Deck 3-2. Bay Shore could manage only seven hits, but that was one better than Flight Deck's six. Butch Potter was the winning pitcher.

Townhouse beat Paul Bunyan Lanes 12-1. Townhouse accumulated 13 hits while Paul Bunyan Lanes totalled six.

Pine Hill Nursery beat Irish Boat Shop 20-5. Included in Pine Hill's 20-hit attack were home runs by Troy Connors and Eric Towe. Jason Towe was the winning pitcher.

Yachting notes

Race number 4 of the CYC Spring Series was sailed in relative calmness Wednesday, June 10 — no collisions, no protests, and until the first few boats crossed the finish line, virtually no wind. Even our spectators in the stink-boat managed to stay out of trouble last week.

After a very shortened course (making it a two-legged race), the results were as follows:

Fleet A: 1) Pygmalion, 2) Gotcha, 3) Mint Julip.

Fleet B: 1) Lost Vermonter, 2) Cabaret, 3) Sandpiper, 4) Bloser, 5) Cygnus, 6) Canusa.

Fleet C: 1) MIP (it's rumored that she's thinking about changing the name...), 2) Bandit (only two seconds behind), 3) Newsense, 4) H S Moisture (please, change the name), 5) Allons'y, 6) Vantage, 7) White Lightning, 8) Humdinger.

JAM Fleet: 1) Stalworth (gonna go for three?) 2) Bald Eagle, 3) Flash, 4) Apothecary.

Skippers, don't forget to bring your crews to the new yacht club after the Wednesday night races for food and beverages.

Watching the western skies...

A. Nony Mouse

City Recreation Department Softball Schedule June 17 - 23

Women's League

Thursday, June 18
6:30 Boyne Valley Hydroseed vs. I.M.R.
7:45 Nanny's vs. Kwikie Printing
9:00 Mike's Glass vs. Townhouse

Tuesday, June 23
6:30 Flight Deck vs. Kwikie Printing
7:45 Boyne Valley Hydroseed vs. Townhouse
9:00 Nanny's vs. Mike's Glass

Men's League

Wednesday, June 17
6:30 Paul Bunyan Lanes vs. Charlevoix Mfg.
7:45 Townhouse vs. Irish Boat Shop
9:00 Bay Shore Steel vs. Pine Hill Nursery

Friday, June 19
6:30 Flight Deck vs. Charlevoix Cinema
7:45 Townhouse vs. Pine Hill Nursery
9:00 Paul Bunyan Lanes vs. Bay Shore Steel

Monday, June 22
6:30 Flight Deck vs. Irish Boat Shop
7:45 Charlevoix Cinema vs. Charlevoix Mfg.
9:00 Paul Bunyan Lanes vs. Pine Hill Nursery

LUBE, CHANGE OIL & REPLACE FILTER
$19.95 Plus tax
- Lubricate chassis
- Change oil (up to 5 qts. 10W-30) Pennzoil
- Install new oil filter
- Check all fluid levels
- Check tire pressure
PAT McKEOWN'S DODGE CITY 547-9700 Hours Mon. - Fri. 8-5 2 Miles South of Charlevoix on U.S. 31

WE RECYCLE BOTH Red and Yellow Telephone Directories Just Bring Them To Either The Petoskey News-Review or The East Jordan Post Office, 103 2nd Street, East Jordan
Petoskey News-Review 319 State Street Petoskey, Michigan Hours: Monday-Friday, 8 a.m. to 5 p.m.

Support the merchants who bring you the sports.
CHARLEVOIX COUNTY STATE BANK A CENTURY OF COMMUNITY INTEREST CHARLEVOIX • MICHIGAN • 49720 (616) 547-4506 BRANCH OFFICES: M66 • CHARLEVOIX ELLSWORTH & EASTPORT
Kwikie Duplicating Centers 111 Antrim, Charlevoix 547-4172
MANUFACTURERS OF WINDOWS & DOORS WOJAN WINDOW & DOOR CORPORATION 317 Dorcas Road Charlevoix, Michigan 49720 Phone: (616) 547-2931 Watts (800) 632-5822 Fax (616) 547-4207
JACK STEBE CUSTOM CARPENTRY Building Remodeling Siding Decks Charlevoix View Drive, Charlevoix 547-9066

JUN 1992

BUSINESS

Barron and Golski become law partners

By Laurie Lounsbury

Attorney Dan Barron and attorney Harry Golski have decided to blend their legal expertise and form a new law partnership, Barron and Golski. "Our practices compliment each other," said Barron of the new partnership.

Barron had formerly been in law practice with Don Berlage, and Golski had been with Tom Pointner and Dick Joseph. Barron's focus has always been on real estate law, while Golski predominantly handled general civil litigation.

Barron said that he had been interested for several years to have another attorney in partnership with him, and that he had just been very selective. His departure from the partnership with Berlage was amicable, and he continues to work in the same building as Berlage.

Golski worked as the assisting prosecuting attorney in Oakland County before moving to Charlevoix in 1984. Golski had been considering joining the firm of Simpson and Moran in their Birmingham office, when a vacancy opened up with the firm in Charlevoix. Golski was happy to move to Charlevoix, and has never looked back.

Barron came to Charlevoix in 1984, having been familiar with the area from spending summers with his grandparents on Deer Lake.

Golski said his decision to team up with Barron was a simple one to make. "I've always had a lot of personal and professional respect for Dan, and for his civic mindedness," said Golski.

The new law firm is located in the Pine River Building overlooking the Pine River Channel.

Attorneys Dan Barron (left) and Harry Golski have formed a new law partnership operating out of the Pine River Building.

BUSINESS DIRECTORY

PLACE YOUR MESSAGE IN OUR BUSINESS DIRECTORY FOR ONLY $9 PER WEEK. CALL 547-6558.
Charlevoix Courier

WOJAN MILLWORK
Albert E. Wojan
PRESIDENT
Pre-Hung Doors
Wood Moldings
Hardwood Lumber
Wayne Dalton Garage Doors
06988 US 31 SOUTH
CHARLEVOIX, MI 49720
Next to Paul Bunyan Lanes
(616) 547-0123

NEW ENGRAVING Service
Plastic & Metal
Trophies - Plaques - Gift Items
Fast Professional Service
403 Bridge St. • Charlevoix 547-4841
Mon. - Sat. 10-6 Sun. 10-2
ACE Hardware

CHARLEVOIX AGENCY, INC.
Insurance
Danelo R. Voich
Laurie A. Tolin-AAI
Dorothy Nemeth
112 CLINTON - P.O. BOX 5
CHARLEVOIX, MI 49720
(616) 547-4411

The Charlevoix Courier Newspaper
Something to interest everyone, every week!
Call 547-6558 to subscribe

EVERGREEN
Professional Service
"Keeping Charlevoix Beautiful"
• Landscape, Design & Installation
• Sod, Lawn Seed & Ground Covers
• Flower Gardens
• Irrigation & Installation
• Tree Spade (transplanting)
• Rock Walls, Stone & Brick Pathways
• Shrubs & Evergreens
• Maintenance
• Spring & Fall Cleanup
– Insured Professionals –
Thomas Louiselle
04031 Sequanota Rd. • Charlevoix
(616) 547-6723

Carlson Craft
• ACCESSORIES
• BRIDAL BOOKS
• NAPKINS
• RECEPTION ITEMS
CHARLEVOIX COURIER, 112 Mason St. Phone 547-6558

Charlevoix Area Hospital
Quality care for Charlevoix County residents for over 73 years
A full-service hospital with 19 physician specialists
After Hours Clinic
24-Hour Physician-staffed Emergency Room
Full X-ray and lab facilities • Emergency cardiac care
Your hospital with Personality
(616) 547-4024

BUSINESS DIRECTORY

McDuffie Tree Care
Mike McDuffie
B.A. Forestry • M.T.U.
MEMBER the National Arborist Association
Fully Insured
Alwood, Michigan
• Trimming • Removal
• Storm Damage
• Cabling and Bracing
• General Forestry Consulting
• Timber Stand Improvement
• Clearance For Buildings/Views and Satellite Dishes
• Stump Removal
Free Estimates
599-2699

CHRIS CARSON
Builder-Contractor
Licensed Insured
Building Remodeling
547-9881
10390 Fifth St. Charlevoix

BAY SHORE AUTO PARTS
KEEPS NORTHWEST MICHIGAN ON THE MOVE!
NAPA 547-9963 NAPA
1516 S. Bridge Street

GHA
GEORGE HICKS AND HERRON & ASSOCIATES, INC.
THE INSURANCE SOURCE
207 Ferry Avenue • 547-4062
Charlevoix
1 • 800 • 748 • 0414

SJS Janitorial Specialties, inc.
• Commercial & Residential
• Ultrasonic Blind Cleaning
Have a mess? Call the Specialists!
547-2635 Terri Smith
Bonded & Insured
547-2517 Ginger Stevens

DESIGN TECH.
RESIDENTIAL HOME PLANNING
ARCHITECTURAL DRAFTING
■ CUSTOM HOMES ■ RENOVATIONS
■ ADDITIONS ■ RENDERINGS
■ REMODELING ■ DECK DESIGNS
Call design Tech for all your drafting needs.
STEVEN L. ROZEMA
TEL: (616) 547-2855
906 BRIDGE ST.
CHARLEVOIX, MI 49720

Want to Advertise in our Business Directory?
CALL
547-6558
Charlevoix Courier

CARQUEST AUTO PARTS STORE
(616)547-6529
1-800-348-4211
CHARLEVOIX CARQUEST
THE RIGHT PLACE TO BUY AUTO PARTS AND MORE!
7:30-5:30 Weekdays
8-4 Saturday
802 BRIDGE ST
CHARLEVOIX, MI 49720

D & A CONTRACTING
(formerly D.L. Smith & Hoffman Excavating)
09421 Bailey Rd., East Jordan
• Septic Pumping & Installation
• Bulldozing & Grading
• Basements Dug
David L. Smith (616) 536-3594
Arnold N. Smith (616) 536-2242

East Jordan Family Health Center
601 Bridge Street
East Jordan, MI 49727
RODERIC E. TINNEY, M.D.
Diplomate, American Board of Pediatrics
By Appointment 536-2206

DRENTH BROTHERS, INC.
Since 1948
ROAD BUILDING
EXCAVATING
LAND LEVELING
CLEARING
SAND - GRAVEL - TOPSOIL - FILL DIRT - WASHED STONE
LARGE STONE RIP RAP - BALL DIAMOND DUST
Ellsworth, Michigan 49729
616-588-2345

Hufford Vision & Eye Care
Steven Hufford, O.D.
208 Lake Street
P. O. Box 67
East Boyne City, MI 49712
(616) 582-9933
"We examine more than your vision"
Monday through Saturday 9-5:30, Closed Wednesday

NORTHWEST LANDSCAPE MANAGEMENT
Professional Landscape Maintenance
Residential • Commercial • Condominiums
• Sod Hydroseeding
• Irrigation Systems
• Lawn Maintenance
• Boulder & Timber Retaining Walls
• Tree Spade
• Shrubs-Trees-Groundcovers
Free Estimates
547-0506
212 W. Carpenter

LANDON
Landscaping Design & Maintenance
• Spring & Fall Cleanups
• Mulch & Bed Preparation
• Fertilization & Weed Control
• Trees Seeding & Sod
• Design & Installation Services
• Masonry Walls, Walks & Columns
• Flowers-Wild-English-Bog Gardens
• Boulder Walls
TORO Irrigation Products Design & Installation
218 Antrim • Charlevoix • 547-4569

JUN 1992

Classifieds

Placing your ad is easy. Phone 547-6558 and ask for classifieds.

Classified 90¢ per line
Minimum charge of $3.60.
Save 50¢ service charge by paying in advance.
MasterCard and Visa accepted.

Display Classifieds
$6.60 per column inch.
(Display Classified are ads with borders and artwork.)

Notice of Errors
Check your ads. Please report errors immediately. The Charlevoix Courier is responsible only for the first incorrect insertion. Phone 547-6558 so your ad will appear corrected in the following week's paper.

Deadline is 10 a.m. Monday

Classified Index

003 Service Directory
Announcements
070 Cards of Thanks*
071 In Memoriam*
072 Found & Free Items
073 Lost Items*
074 Happy Ads*
075 Personals*
076 Special Notices*
077 Licensed Day Care/ Adult Foster Care*
078 Travel/Transportation*
Employment
085 Help Wanted Domestic
086 Help Wanted, Miscellaneous
087 Part-Time Help Wanted
088 Sales Help Wanted
089 Positions Wanted*
090 Schools or Instruction/ Employment Prep*
Merchandise
096 Auction Sales*
097 Business Equipment
098 Office Equipment
099 Antiques & Collectibles
100-133 Garage & Rummage Sales
134 Misc. Items for Sale
135 Super Savers-Items under $100
136 Musical Instruments
137 Fuel & Firewood*
138 Wood Stoves/Chimneys & Heating Accessories
139 Lawn and Garden
140 Snow Removal Equipment
141 Fresh Foods, Produce & Meat
142 Christmas Trees & Trimming
143 Trading Post
144 Wanted to Buy, Miscellaneous
145 Wanted to Rent Miscellaneous
Financial
150 Business Opportunities*
151 Land Contracts/Mortgages*
152 Loans/Investors Wanted*
Real Estate For Sale
154 Business & Income Property
155 Commercial Lots
156 Industrial Property
157 Lots & Acreage For Sale
158 Condominiums Sale/Rent
159 Farms & Farmland
160 Houses For Sale
161 Lake Homes/Frontage
162 Mobile Homes & Sites For Sale/Rent
163 Resort & Vacation Property
164 Wanted to buy Real Estate
Real Estate For Rent
166 Business Places For Rent
168 Apartments/Duplexes For Rent
170 Houses For Rent
171 Resort Property For Rent
172 Rooms For Rent
173 Roommates to Share Rent*
174 Storage Space For Rent
175 Wanted to Rent Real Estate*
Farm-Garden-Livestock-Pets
180 Farm Equipment
181 Livestock & Feeds
182 Horses & Riding Stables*
183 Pets and Pet Supplies Free Pets*
Automotive
190 Aircraft Sales & Service
191 Autos For Sale
192 Classic/Special Autos
193 Pickups, Vans & Light Trucks
194 Heavy Trucks
195 Heavy Equipment
196 Cars & Trucks Rent/Lease
Recreational-Marine
200 Campers, Motor Homes, Fifth-Wheels & Accessories
201 Motorcycles & Accessories
202 Snowmobiles & Accessories
203 Boats & Marine Equip.
204 Sailboats & Accessories
205 Recreational Vehicles For Rent
Public Notices
209 Bids Wanted*
210 Legal Notices*
* Prepayment Required

SERVICES 003

TAN NOW AT THE BEACH!
INDOOR TANNING
1 Month Special - $39
Tanning Accessories featuring Panama Jack Clothing
Monday-Friday 9 a.m-6 p.m
Saturday 10 a.m.-4 p.m.
Market Mall
547-9526

PRIVATE SWIMMING LESSONS by experienced Red Cross Certified Instructor. By appointment. Please call Dan, 547-0607.
(6-17-8-003)

ANTIQUES 70

IT'S DOROTHY KENNEY'S BIRTHDAY

HAPPY AD 074

At age 56 you can still be *SPEEDY*,
You just have to pace yourself.
*****
Wish Larry Swanson a HAPPY BIRTHDAY June 17

CLASSIFIED ADS PAY OFF!

SPECIAL NOTICES 076

WE'RE HARD TO FIND
...but darn well worth it! Quilting Barn, "We carry everything needed for quilting!" 1221-A West Conway Rd., between Conway and Harbor Springs, 347-1116. Authorized Pfaff sales and service.)

HELP WANTED 086

RN's, LPN's, MA's & Phlebotomists. National Company is looking for you to perform pre-insurance physicals in your area. Payment is on a per-exam basis. Must draw blood. Access to centrifuge helpful. Call Kelly 1-800-456-7154.
(6-17-2-086)

REGISTERED NURSE needed for full or part-time work with the developmentally disabled as part of an interdisciplinary team. Monday through Friday, 8:00 a.m. - 4:00 p.m. with flexible schedules available. Worksites are flexible within the counties of Emmet, Cheboygan, Otsego, and Charlevoix. Competitive salary. Position available through September. Send resume to Northern Michigan Community Mental Health, P.O. Box 1368, Gaylord, Michigan 49735, EOE.
(6-17-2-086)

HELP WANTED PART-TIME 087

PART-TIME INFORMATION Systems Specialist to manage computer networks and train staff in computer usage. Degree in information systems or related field desirable. Experience in programming in fourth generation language, working with local area networks, and a variety of software applications required. Salary commensurate with experience. Send resume to: Coordinator Management Support, Northern Michigan Community Mental Health Board, 800 Arlington, Petoskey, MI 49770.
(6-17-2-087)

SERVICES 003

Introducing Vacation Property RENTAL & MANAGEMENT COMPANY
Professional "worry free" Rental Services for your condominium or vacation home.
Specializing in:
• Weekly, Monthly & Seasonal Rentals
• Waterfront & Intown Homes
• Quality, High-end Rental Prospects
• Year 'Round Residential Leases
Call For Information
• 100 Park Avenue, Suite 4, Charlevoix, Michigan 49720
(616) 547-1222 1-800-968-5115

ANTIQUES 099

QUEEN ANNE wingback chairs. Good condition. $400 for the pair. Call 347-6794.
(4-1-tf-099)

GARAGE AND RUMMAGE SALES 100

GARAGE SALE: Friday & Saturday, June 19 & 20 9 a.m. to 5 p.m. Pat Drost's, 1000 May St., Charlevoix. Items for sale: Antiques, clothes, furniture, misc. items.
(6-17-1-100)

CHARLEVOIX SENIOR CENTER FLEA, FARMER & CRAFT MARKET
Norwood and Carpenter Roads-
Every Friday through October-
Rental space available-
Lunch offered.
547-5361.

MAYFIELD VILLAGE Apartments. Multi-family yard sale. June 19, 9 a.m to 4 p.m. Parking lot, 1001 May St. Charlevoix.
(6-17-1-100)

108 AULD Toy Sale: Bicycle, scate boards, sleds, games, Capsela, Legos, remote control cars, stuffed animals. Saturday 9-5.
(6-17-1-100)

MISC. ITEMS FOR SALE 134

FOR THE lowest price in firearms and accessories, call 347-1116 after 6 p.m. Your authorized federal firearms licensed dealer.

GAUTHIER PICK-UP Toppers. Aluminum or fiberglass. US 31 South of Meijers, Traverse City. 616-941-4555.
(2-12-tf-134)

FUEL & FIREWOOD 137

SUMMER SPECIAL: 5 cords of mixed hardwoods. $125 plus tax. (616) 525-8140.
(6-3-4-137)

WOOD STOVES, CHIMNEYS & HEATING ACCESSORIES 138

WOODBURNING STOVES Mobile Home - Approved. Lopi, Regency, Osburn. Save $. Visit our Cadillac showroom. Call collect 616-775-6831.
(11-27-tf-138)

LOTS & ACREAGE FOR SALE 157

GREAT CHARLEVOIX LOCATION In town, northside lot, walking distance to school, stores, and beaches. City sewer and water. $21,500. 547-0826.
(5-20-tf-157)

LAKE HOMES/FRONTAGE 161

LAKE MICHIGAN Summer Island cabin, acreage. Lake frontage. Summer Island Association Incorporated, share for sale. Call 616-588-6136.
(5-27-4-161)

MOBILE HOMES & SITES FOR SALE OR RENT 162

1991 LAKE MICHIGAN Heights. Deck, appliances, 2 bedrooms, 2 bathrooms, family room. Beautiful view. $27,000. 348-5427.
(6-10-4-162)

RESORT & VACATION PROPERTY 163

BEAVER ISLAND. 200 foot Lakefront lot on Northshore. Perfect location, near town, nice beach, beautiful building site. $700 per foot. 616-448-2968.
(6-17-tf-163)

BUSINESS PLACES FOR RENT 168

New Luxury Executive
· Office Suites
On Round Lake
Typist, Receptionist, Fax, Phones and Executive Office Furnishings included in rent.
-Breathtaking views of Round Lake, Pine River Channel and the Bridge.
-Skylights, Built-in Bookcases, Fireplaces, Eight Foot Mahogany doors, and Quartz lighting.
Call 547-1042
(6-19-tf-168)

FOR SALE OR LEASE
Heart of Downtown Charlevoix. 1800 sq. ft. retail area available immediately. Contact Bill Carey at Carey Real Estate. 547-9575.
(6-17-2-168)

STORAGE SPACE FOR RENT 174

STORAGE UNITS available. Charlevoix Mini Storage 547-5838. Closed Thursdays.
(12-28-tf-174)

FOR RENT: Northside garage. $75 per month. 547-6443.
(6-10-tf-174)

The More You Tell The Quicker You Sell!! Want Ads Do The Job. 547-6558 Charlevoix Courier

Continued on page 17

Continued from page 16

AUTOS FOR SALE 191

1986 CORVETTE COUPE, 427 - 425 horse power, Mossport green, dark green interior, 4 speed, 4:11 posi, side exhausts, knock offs. Absolutely gorgeous, $35,700. Pete Coleman, Phoenix. Call Tete Drost, 547-4054 for information and pictures.
(6-3-4-191)

BOATS & MARINE EQUIP. 203

IRONTON COVE Marina has slips available for the 1992 season. For information call Bill at 616-547-2006.
(1-29-tf-203)

FOR LEASE: Fairport West Yacht Club. 50-foot slip. Round Lake, Charlevoix. Bath houses, lush garden, TV, telephones, electric. Phone 547-0227
(2-19-tf-203

FOR LEASE: North West Marine Yacht Club, Charlevoix. 30-70 foot slips, club house, pool, laundry, bath house. Phone 547-5552.
(2-19-tf-203)

NORTHWEST MARINA Well #194, 40' boat well. $50,000. 547-5362 or (313) 540-9127.
(6-3-4-203)

1991 GLASPORT CUDDY Cabin with EZ loader trailer. MerCruiser 175 H.P. Low mileage. I/O OBO. Safely package. (616) 796-9536.
(6-10-4-203)

SHORE STATION 5500 lbs. electric boat hoist. New 1987. Used 2 seasons. $3600. (313) 591-0008 or (616) 547-6939.
(6-10-2-203)

BIDS WANTED 209

INVITATION TO BID
The Northern Michigan Community Mental Health Board wishes to secure bids for a Phone System.
Copies of the specifications may be picked up at the office of Northern Michigan Community Mental Health Board, 8746 Moeller Industrial Park Drive, Harbor Springs, after June 11, 1992.

MOVING?
NEW ADDRESS
When?
Name
Address
City
State Zip
OLD ADDRESS
(Copy from your mailing label)
Name
Address
City
State Zip
(Please notify us 2 weeks in advance of your address change.)
Charlevoix Courier
Charlevoix, Michigan 49720 · 547-6558

BOATS & MARINE EQUIP. 203

FOR SALE: Mistral SST sailboard includes 2-sails, 2 booms, pick-up rack and harnes. Call Bill, 517-732-9182.
(6-17-2-203)

BIDS WANTED 209

BOYNE VALLEY TOWNSHIP
Boyne Valley Township is now taking sealed bids for construction of new fire hall.
All bids will be opened July 13, 1992 7:30 p.m. but no decision will be made at that time.
Acceptance of any bid will be contingent on the passage of the bonding proposition which will be voted on August 4, 1992.
There is a $25.00 refundable deposit for the specifications and prints.
Boyne Valley Township Board reserves the right to accept or reject all or part of any bid, high or low.
Contact: Nancy Dunham - 616-549-2844 or Jean Korthase 616-582-7201. Hall phone 616-549-3130 - answering machine.
Mailing address P.O. Box 191, Boyne Falls, MI 49713.
B(6-17)

LEGAL NOTICE 210

NOTICE BY PERSONS CLAIMING TITLE UNDER TAX DEED

To the Owner or Owners of any and all Interests in, or Liens upon the Lands herein described:

Take Notice: Sale was lawfully made of the following described land for unpaid taxes on that land, and that the undersigned has title to the land under tax deed or deeds issued for the land. You are entitled to a reconveyance of this land within 6 months after return of service of this notice, upon payment to the undersigned or to the treasurer of the county in which the the land is situated, of all sums paid for the tax sale purchase, together with 50 % in addition, and the fees of the sheriff for the service or cost of publication of this notice. The service or publication costs shall be the same as if for personal service of a summons upon commencement of an action, together with a sum of $5.00 for each description, without other additional cost or charge. If payment as described in this notice is not made, the undersigned will institute proceedings for possession of the land.

DESCRIPTION OF LAND

STATE OF MICHIGAN, County of Charlevoix, SE 1/4 of NW 1/4, containing 40 acres more or less. Hayes Township, Sec. 23 Town 34N Range 7W.

AMOUNT PAID 295.71 -1984
356.91 - 1986
347.30 - 1987

Amount necessary to redeem, $1504.88 plus the fees of the Sheriff, and the costs of legal publication.

Fred A. Prince, Jr.
37069 Charter Oaks Boulevard
Mount Clemens, Michigan 48043

To: Earl A. Welcome and Grace Welcome, last grantees in the regular chain of title of such lands or of any interest therein as appearing by the records in the office of the Register of Deeds of said County, and to their unknown heirs and assigns
L(5-27, 6-3, 6-10, 6-17)

LEGAL NOTICE 210

NOTICE BY PERSONS CLAIMING TITLE UNDER TAX DEED

To the Owner or Owners of any and all Interests in, or Liens upon the Lands herein described:

Take Notice: Sale was lawfully made of the following described land for unpaid taxes on that land, and that the undersigned has title to the land under tax deed or deeds issued for the land. You are entitled to a reconveyance of this land within 6 months after return of service of this notice, upon payment to the undersigned or to the treasurer of the county in which the the land is situated, of all sums paid for the tax sale purchase, together with 50 % in addition, and the fees of the sheriff for the service or cost of publication of this notice. The service or publication costs shall be the same as if for personal service of a summons upon commencement of an action, together with a sum of $5.00 for each description, without other additional cost or charge. If payment as described in this notice is not made, the undersigned will institute proceedings for possession of the land.

DESCRIPTION OF LAND

STATE OF MICHIGAN, County of Charlevoix. N 1/2 of SW 1/4 of NE 1/4-20A PEAINE TOWNSHIP 012-116-002-00; Sec 16 T38NR10W.

AMOUNT PAID 166.91
TAXES FOR Year 1988.

Amount necessary to redeem, $255.37 plus the fees of the Sheriff.

Michael W. Engel

2502 N. Eight mile rd.
Sanford, Michigan 48657

TO Gail Burchard or Heirs 11318 Smoketree Dr. Richmond, VA 23236, last grantee in the regular chain of title of such lands or of any interest therein as appearing by the records in the office of the Register of Deeds of Said County.
L(6-17, 6-24, 7-1, 7-8)

LEGAL NOTICE 210

STATE OF MICHIGAN IN THE CIRCUIT COURT FOR THE COUNTY OF CHARLEVOIX

RICHARD EDWIN WOOD and JEANNIE WONG WOOD, Co-Trustees, u/t/d dated 01/17/91F/B/O The Wood Family,
Plaintiffs,
v
File: C92-394-15-CH
WILLIAM McPHERSON, JR. and W. JENNIE McPHERSON, HUSBAND AND WIFE; HARRY J. HAVEN and SALLY A. HAVEN, husband and wife; MICHIGAN DEPARTMENT OF TRANSPORTATION, a Department of the State of Michigan; and all heirs, assigns and executors of such Defendants, and any claiming thereunder,
Defendants.

Scott T. Beatty (P24202)
Attorney for Plaintiffs
101 W. Hurlbut
Charlevoix, MI 49720
(616) 547-4059

ORDER TO ANSWER

On 06/05/92, an action was filed by RICHARD EDWIN WOOD and JEANNIE WONG WOOD, Co-Trustees, u/t/d dated 01/17/91F/B/O The Wood Family, Plaintiffs, against the above named Defendants, in the Circuit Court for the County of Charlevoix State of Michigan, to quiet in the Township of Hayes, County of Charlevoix, Michigan, and more specifically identified as follows:

In Hayes Township, Charlevoix County, Michigan:
A strip of land 100 feet in width across the Southwest 1/4 of Section 18, T34N, R7W, Charlevoix County, Michigan; said strip to include all land within lines drawn fifty feet from, on either side of, and parallel to the center line of the Chicago and North Michigan Railroad, as now located and constructed, on and across said above described premises, said center line being located and shown on map and survey thereof filed in the Office of the register of Deeds of said County. The lands described above being the same lands deeded to the Chicago and North Michigan Railroad company by deed dated August 3, 1892 and recorded in Liber 321, Page 578.

and as follows:

In Hayes Township, Charlevoix County, Michigan:
A strip of land 100 feet in width, across the North 1/2 of the Northwest 1/4 of Section 19, T43N, R7W, Charlevoix County, Michigan; said strip to include all land within lines drawn fifty feet from, on either side of, and parallel to the center line of the Chicago and North Michigan Railroad, as now located and constructed, on and across said above described premises, said center line being located and shown on map and survey thereof filed in the Office of the Register of Deeds of Said County. The lands described above

Continued on page 18

LEGAL NOTICE 210

STATE OF MICHIGAN IN THE CIRCUIT COURT FOR THE COUNT OF CHARLEVOIX

WARREN R. WOOD and JEAN M. WOOD, husband and wife,
Plaintiffs,
v
File: C92-365-15-CH
WILLIAM HAKE and ANNA MARIE HAKE, husband and wife; the DEXTER SAVINGS BANK, a banking corporation; MICHIGAN DEPARTMENT OF TRANSPORTATION, a Department of the State of Michigan; and all heirs, assigns and executors of such Defendants, and any claiming thereunder,
Delendants.

Scott T. Beatty (P24202)
Attorney for Plaintiffs
101 W. Hurlbut
Charlevoix, MI 49720
(616) 547-4059

ORDER TO ANSWER

On 05/14/92, an action was filed by WARREN R. WOOD and JEAN M. WOOD, Plaintiffs, against the above named Defendants, in the Circuit Court for the County of Charlevoix, State of Michigan, to quiet title to real property situated in the Township of Charlevoix and the Township of Hayes, County of Charlevoix, Michigan, and more specifically identified as follows:

In Hayes Township, Charlevoix County, Michigan:
A strip of land 100 feet in width, across the Northeast 1/4 of the Northeast 1/4 of Section 24, T43N, R8W, Charlevoix County, Michigan; said strip to include all land within lines drawn fifty feet from, on either side of, and parallel to the center line of the Chicago and North Michigan Railroad, as now located and constructed, on and across said above described premises, said center line being located and shown on map and survey thereof filed in the Office of the register of Deeds of said County. The lands described above being the same lands deeded to the Chicago and North Michigan Railroad company by deed dated August 3, 1892 and recorded in Liber 321, Page 578.

and as follows:

In Hayes Township, Charlevoix County, Michigan:
A strip of land 100 feet in width, across the North 1/2 of the Northwest 1/4 of Section 19, T43N, R7W, Charlevoix County, Michigan; said strip to include all land within lines drawn fifty feet from, on either side of, and parallel to the center line of the Chicago and North Michigan Railroad, as now located and constructed, on and across said above described premises, said center line being located and shown on map and survey thereof filed in the Office of the Register of Deeds of Said County. The lands described above

Continued on page 18

JUN 17 1992

Continued from page 17

being the same lands deeded to the Chicago and North Michigan Railroad Campany by deed dated August 6, 1891 and recorded in Liber 32, Page 558.

IT IS HEREBY ORDERED that Defendants WILLIAM HAKE and ANNA MARIE HAKE, and Defendant DEXTER SAVINGS BANK, as above named, and any heirs, successors, assigns, or others claiming thereunder, shall answer or take such other actin as may be permitted by law on or before July 29, 1992. Failure to comply with this order will result in a judgment by default against Defendant for the relief demanded in the complaint.

PLEASE NOTE that a hearing will be held on August 10, 1992 at 2:15 p.m. in the Circuit Courtroom of the Charlevoix County Building in Charlevoix, Michigan, in connection with this matter.

Date signed: 6-9-92

Richard M. Pajtas
Circuit Court Judge
L(6-17, 6-24, 7-1)

LEGAL NOTICE 210

CLAIMS NOTICE
INDEPENDENT PROBATE
ANCILLARY ACTION

STATE OF MICHIGAN
PROBATE COURT
COUNTY OF CHARLEVOIX

FILE NO. 92-9289-IE

Estate of JOHN L. REIS, Deceased.

TO ALL INTERESTED PERSONS. Your interest in the estate may be barred or affected by the following:

1. The decedent, whose last known address was 500 Reily road, Cincinnati, OH 45215 died January 7, 1991.

2. An instrument dated October 1, 1990 has been admitted as the will of the deceased.

3. Creditors of the deceased are notified that all claims against the estate will be barred unless presented within four months of the date of publication of this notice, or four months the claim becomes due, whichever is later. Claims must be presented to the independent personal representative: Donald J. Berlage, Attorney 101 Bridge Street, Pine River Building, Charlevoix, MI 49720.

Notice is further given that the estate will be thereafter assigned and distributed to the persons entitled to it.

Donald J. Berlage P10732
P.O. Box 175
Charlevoix, MI 49720
(616) 547-9969

L(6-17)

LEGAL NOTICE 210

CLAIMS NOTICE
Independent Probate

STATE OF MICHIGAN
PROBATE COURT
COUNTY OF CHARLEVOIX

FILE NO. 92-9326-IE

Estate of Catherine T. White, Deceased.

TO ALL INTERESTED PERSONS:

Your interest in the estate may be barred or affected by the following: The decedent, whose last known address was St. James Township Beaver Island Michigan 49782 died 2/10/92.

An instrument dated 1/29/92 has been admitted as the will of the deceased.

Creditors of the deceased are notified that all claims against the estate will be forever barred unless presented to the independent personal representative, Pamela J. O'Brien, 1515 Atkins Road Petoskey michigan 49770, or to both the independent personal representative and the Charlevoix County Probate Court, Charlevoix Michigan 49720, within 4 months of the date of publication of this notice. Notice is further given that the estate will be thereafter assigned and distributed to the persons entitled to it.

Gordon D. Boydston (P33721)
212 Bridge Street
Charlevoix, MI 49720
616-547-5555

L(6-17)

LEGAL NOTICE 210

NOTICE OF APPLICATION to ACQUIRE a BANK HOLDING COMPANY

CB Financial Corporation, Jackson Michigan intends to apply to the Federal Reserve Board for permission to acquire 100 percent of First of Charlevoix Corporation, Charlevoix, Michigan, a one bank holding company of First State Bank of Charlevoix. The Federal Reserve considers a number of factors in deciding whether to approve the application including the record of performance of banks we own in helping to meet local credit needs.

You are invited to submit comments in writing on this application to the Federal Reserve Bank of Chicago, 230 South LaSalle Street, P.O. Box 834, Chicago, Illinois 60690-0834. The comment period will not end before July 17, 1992 and may be somewhat longer. The Board's procedures for processing applications may be found at 12 C.F.R. Part 262 (as revised, Press Release (January 31, 1984), 49 Federal Register 5603 (February 14, 1984)). Procedures for processing protested applications may be found at 12 C.F.R. section 262.25 (1984). To obtain a copy of the Board's procedures or if you need more information about how to submit your comments on the application contact Alicia Williams, Community Affairs Officer, (312) 322-5910. The Federal Reserve will consider your comments and any request for a public meeting or formal hearing on the application if they are received by the Reserve Bank on or before the last date of the comment period.

L(6-17, 6-24)

One Man's Junk Is Another Man's Treasure!

Advertise your treasures for sale in the

Charlevoix Courier
547-6558

Several fourth grade students finished off their school year with a cruise aboard the Miss Charlevoix last week.

June Special
Camping

Sell, Rent or Buy:
Recreational Vehicles, Campers, Tents & Camping Equipment

4 Lines / 7 Days - $12.25 (Save $11.88)

5 News-Reviews, 1 Super Shopper, 1 Charlevoix Courier

1972 BANNER fifth wheel, 29', $3,400. Call 549-2483.

1974 CHEVROLET camper van, fully self contained, new brakes and battery. $1,395. 347-7216 after 6 p.m.

1977 COACHMAN, 20½', tandem trailer coach, in good condition, has new awning. $3,500. 347-9449.

1978 DELUXE Coachman 28' travel trailer. Will sell or trade for smaller trailer, small pickup or four door car for equal value. 347-2266.

1978 GOLD Nugget 24', self contained, front dinette, full awning, antenna. Good condition. $3,400. 536-2807.

1980 PROWLER trailer. Front dinette, back bedroom, new rubber roof, $5,950, (616)347-4306. Leave name and number.

1983 JAYCO fifth wheel. Like new, used very little. Stored indoors. Many extras. Must see to appreciate. 238-7283.

1985 SOUTHWIND 28' motor home, 15,000 miles, excellent condition. Call 548-2244 between 8 and 5:30.

1985 TERRI fifth wheel, 35', good condition, dual air, microwave, antenna. $12,499. Ranch R.V. Sales, 548-5443.

1987 HEAVY-DUTY ¾ ton GMC pickup and 10½' Coachman camper. Excellent condition. Loaded. 238-9547.

1987 HOLIDAY Rambler Imperial, 33', rear twins, jacks, triple air, 6½ Onan, ice maker, vacuum system, awnings, back-up camera, 27,000 miles, $42,500. 526-6501.

1988 JACO J fifth wheel with stand up bedroom. 30½' long, always stored inside, excellent condition. With or without a 1989 Silverado one ton truck. (616)535-2957.

1988 PALOMINO Colt SD camper. Sleeps six. Excellent condition. Stored indoors. $2,200. Call 526-9966.

1989 COLEMAN: Columbia camping trailer. Very little use. Call after 5:30 p.m., 547-2089.

1989 STARCRAFT 29' fifth wheel trailer. Like new. Call 547-9532.

1990 YAMAHA Blaster, $1,595. Will trade for something of equal value. 547-0500.

1991 FORD Turtle top 3/4 ton, 20' conversion weekender. Raised roof, custom built, Queen bed, refrigerator, stove, television, toilet and much more. 347-0795.

AIRSTREAM ARGOSY trailer, 24' like new 1976, loaded, air, in Petoskey, $5,800 or best offer, (313)463-0114.

CAR DOLLY: 1989 Kar Kaddy II with light bar and surge brakes. (616)238-4485.

CARRI-LITE FIFTH wheel, 29', 1988, air, awning, very nice, $14,495. Ranch R.V. Sales, 548-5443.

COACHMAN CAMPER: Eight foot, fully self-contained, stereo / cassette, loaded, like new, $6,200 firm. 539-8273.

JAYCO 35' fifth wheel, recently new interior, awning, air, stereo, $7,995. Ranch R.V., 548-5443.

MALLARD PARK model, 35', $8,000. Sleeps seven, patio door, full-size refrigerator, nice condition. Ranch R.V. Sales, 548-5443.

MERRI MAG motor home on 1975 Dodge Maxi van chassis, 21', 582-7483. $700 or best offer.

POP-UP CAMPER, sleeps six, furnace, refrigerator and stove. $995. 348-2635.

TRAVEL MATE pop-up camper, vinyl covered canvas, sleeps eight, good condition, $450. 548-2898.

Call the Classified Department
Petoskey News-Review & Super Shopper 347-2544
Charlevoix Courier 547-6558

The Sears corporation recently bought breakfast for the staff of the local Sears store because the store exceeded sales quotas for tractors and maintenance agreements for the month of May. Given that the tractors were responsible for the breakfast, the Sears staff drove the tractors to breakfast at Juillerets Restaurant. Sears manager Joe Trojanek said the drive in from M-66 took a while given that the tractors have a top speed of 5.5 miles per hour. Shown parked at the restaurant are (from left) Trojanek, Mariann Otmonowski, Donnell Jones, Pat Weaver and Lonnie Jones.

Mexican agency attempts to lure away local jobs

(Editor's note: The following story was written for the Courier by Ralph McRae. McRae is a former mayor and city council member. He is currently a member of the Charlevoix Industrial Development Commission.)

By Ralph McRae

A Mexican marketing operation would like to take manufacturing jobs out of Charlevoix and move them to a plant in Mexico where workers would be paid $1.25 an hour. (That includes the cost of fringe benefits.)

Kenneth Kensington is Chief Executive Officer of Hastings Group Inc. The Hastings Group owns manufacturing plants in Hastings, Belding and in Charlevoix. The Charlevoix plant is named Viatec. It was formerly known as Will Flow and was established in Charlevoix 34 year ago.

This past fall Kensington received a letter from a marketing person who represented a private Mexican development firm called FINSA Grupa Arguelles.

The opening paragraphs of the letter said:

"Dear Mr. Kensington:

"There is a great opportunity for your company to reduce operating costs by taking advantage of Mexico's Maquiladora Program. As a world class manufacturer you have the advantage of access to the lowest cost labor market in North Americal Mexico!

"Consider that the fully fringed labor cost along the border in Northern Mexico averages $1.25 per hour. Just compare that to your real cost of wages. This equates to almost $20,000 in savings per employee per year.

"We think this is significant enough for your consideration!"

Kensington was totally unimpressed by the invitation . n fact, it made him very angry. He wrote a letter of protest and sent it to various politicians, to the president of the Michigan State Chamber of Commerce and to other industrial leaders. He enclosed a copy of the letter he had received from the Mexican firm.

In his letter to Levin, Kensington wrote:

"Dear Senator Levin:

"Find enclosed a recently received letter that is an insult not only to me but to any American dignity we all might have left.

"Please read it carefully, we all consider Iraq a definite threat to world peace, how about this slave labor war that threatens American Industry?"

Protests, such as the one lodged by Kensington, to politicians on the matter of jobs shifting to Mexico have had little effect. According to the book "America: What Went Wrong?" by Donald L. Bartlett and James B. Steele, the last four American presidents, and in particular current president George Bush have pushed the idea of opening trade with Mexico. The theoretical benefit is an increased Mexican market for American goods. But according to the book, the theory has unfortunately not matched the reality. The reality has been that jobs were lost to Mexico, leaving middle class Americans unemployed. Meanwhile Mexican workers are being paid approximately $1 per hour and are living in shacks and still can't afford to buy very many goods, whether those goods are being produced in the U.S. or Mexico.

Sailing school offered through 4-H

The Charlevoix County Sailors in cooperation with the Charlevoix County 4-H program will once again be offering sailing schools for both children and adults this summer. The classes are taught in 15-foot sailing sloops and puffer boats.

Classes for young people ages eight to 18 will begin June 29 and continue through Aug 13. All classes begin at the sailing school dock adjacent to Depot Beach. Classes are divided into two sessions, morning and afternoon. The morning session is from 10 a.m. to 12:45 p.m. The afternoon session is from 1:15 p.m. to 4 p.m. The cost for the class is: $35 for a first week special June 29 - July 3: $50 weekly between July 6 and Aug. 13; and $40 per additional week. All students must be at least intermediate level swimmers.

The adult class will meet for two weeks on Monday and Thursday evenings beginning July 6. The cost for the adult program is $40.

On the record

The following cases were recently decided by Judge Harvey C. Varnum in Charlevoix District Court:

Norman Ross Tinsley, 26, Howell, operating under the influence of liquor per se, first offense. Ten days in jail, held in abeyance until serving ten days community service work. License suspended for 180 days with restrictions; fines and costs totaling $550.

David Stephen Smiley, 29, Trenton, impaired driving. Three days in jail with credit for one day served, two days community service work. Six months in the court referral program, license suspended for 90 days with restrictions, fines and costs totaling $350.

Kevin Raymond Mousseau, 21, Charlevoix, impaired driving, second offense. 30 days in jail with credit for two days served, 18 held in abeyance, 12 days community service work. License suspended for six months without restrictions. Fines and costs totaling $650.

Sandra Fay Edison, 23, Boyne City, larceny by conversion under $100. Fines and costs totaling $85.

James Sheridan Parker III, 16, East Jordan, driving with license suspended, revoked, or denied, fines and costs totaling $205.

Guy Franklin Gensman, 34, East Jordan, simple assault, and operating under the influence of liquor, second offense. One year in jail with credit for all days served up to 5/28. License suspended for two years without restrictions.

Steve Alan Wheeler, 20, East Jordan, disorderly person. Fines and costs totaling $105.

Cleo Margaret Taylor, 79, Grand Ledge, retail fraud in the second degree. Fines and costs totaling $105.

Stephan Jay Gasco, 30, Boyne City, driving with license suspended or revoked, and failure to answer citation. Fines and costs totaling $305.

Dana Josef Dvoracek, 26, Charlevoix, operating a motor vehicle without security. Fines and costs totaling $305.

Weather

	Rain	Hi	Lo
June 9	—	69	40
June 10	—	77	44
June 11	—	82	53
June 12	—	84	57
June 13	—	76	56
June 14	T	79	51
June 15	T	77	54

We Have Some Great Products That You Should Be Considering!

Docks

The Brock Dock - maintenance free PVC white or gray also aluminum or red cedar docks.

Hoists

Genesis Sea Lift - Fully powered hydraulic lift - aluminum construction.
Great Lakes Lift - Aluminum - manual or electric.

Fence

Triple Crown - Maintenance free PVC never needs painting!

Decking

Brock PVC Deck Planks - For no maintenance patio's and decks!

Other Products

Canopies - For your deck or dock platform.
Dock Benches - PVC by Triple Crown.
Deck Ladders
Dock Boxes for skis, vest, toys, etc.

Michigan Lake Products
2 mi. South of Catholic Shrine and Vivio's,
5905 S. Straits Hwy., Indian River, MI
(616) 238-4490

BRAUN BOATS · TRIPLE CROWN · SUMMIT MARINE

JUN 1992

SCRAPBOOK

...author writes about critters killed by you or perhaps living on you

Continued from page 3

went along with the idea.

It wasn't until Science '84 Magazine called Knutson and requested two quotes from Knutson that he was spurred into action. "I asked them if I could have a day to think about it, and then I hung up and wrote exactly two quotes. That's how the book got started," Knutson explained.

Knutson's resulting book, entitled "Flattened Fauna," takes a wryly humorous look at animal behavior. The field guide to dead animals on the road is complete with black silhouette illustrations that demonstrate what certain species look like when they lose their third dimension. The flattened roadrunner, in silhouette form, bears the following descriptive passage: "This illustration was drawn from a dead road runner, and is included to show something of the serenity achieved by a few road animals. The frantic pace of constant food-seeking has slowed considerably here. Regardless of traffic speed, the bird is clearly at rest."

Flattened Fauna was published by a Ten Speed Printing, a small company in California that caters to unusual books. They initially printed 5,000 copies and were amazed to sell 40,000 copies in the first year. Today, more than 100,000 copies of "Flattened "Fauna" have been sold.

At the urging of a literary agent, Knutson decided to write another book, "Furtive Fauna; A Field Guide to the Creatures Who Live On You." The inspiration for his newest book came from a book by Dr. Marples, which delved into the ecology of the human skin. "I've treated the human being as an environment," Knutson explained. As an environment, the human being is a very desirable place for all kinds of furtive creatures such as lice, ticks, and mites to set up their living quarters. It's a matter of climate, Knutson says, and a human being offers a variety of desirable climates. Ear canals are warm and humid, fingernails are cool and arid, and other places on the human body are down right tropical.

Knutson's witty, often wacky approach to the study of ectoparasites will make even the most insect phobic person want to learn more about these little fauna that are setting up housekeeping on our anatomy. Knutson does not address the subject of endoparasites, the creatures that live inside of us, because, "As a group they are disgusting creatures with no redeeming characteristics...we will mention them no further."

Knutson's book, while being a totally factual and informative work, makes for light, laugh-out-loud reading, with his whimsical look at life from a parasite's point of view. Of chiggers, he says, "They're really adolescent mites that don't know how to behave properly yet... like other adolescents without supervision, they seem to congregate on what passes for street corners in chigger-land."

Knutson has spent years honing his sense of humor through his teaching. "I've always taken a lighthearted approach to teaching," he said. The bottom line with his books, he said, is that readers will learn about animal behavior with "Flattened Fauna," and will learn about ecology with "Furtive Fauna". "Teaching is like comedy in that you keep the stuff that works, and throw away the stuff that doesn't work," Knutson said.

Knutson is married to Sharon Belding Knutson, a Charlevoix native, and they have five grown children. Because of Sharon, Knutson has spent 25 summers in Charlevoix. "Sharon gets the bends if she doesn't get close to Lake Michigan for a length of time," Knutson said of his wife.

Knutson has embarked on a ten day, ten city promotional book tour, which is sponsored by his new publisher, Penguin Books. He will return to Charlevoix to spend the rest of his summer with his wife, relatives, and the local furtive fauna found in northern Michigan.

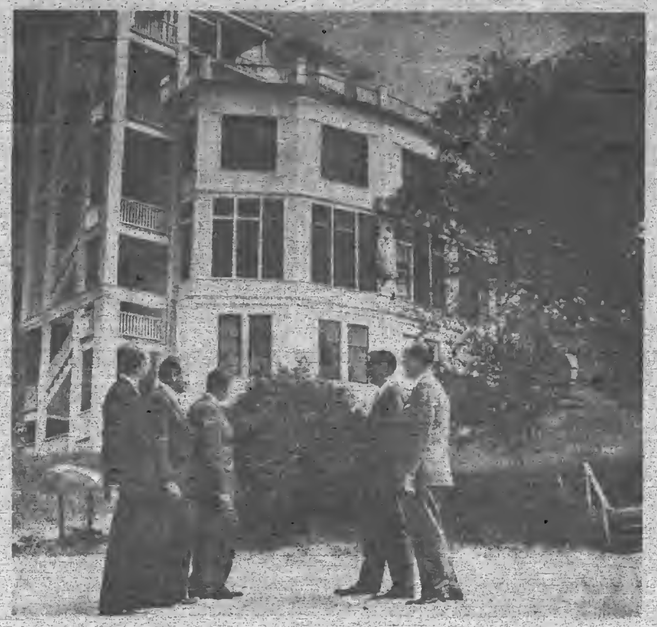

These business men, smartly attired, though not very appropriately for a warm summer day, stand on the beach next to the old Beach Hotel and admire the new wing of the building.

Dr. Michael W. Koskus
Board Certified Audiologist Ph.D., CCC-A

Professional Audiology Service
Hearing Aids
Hearing Testing
Hearing Aid Supplies and Repair

Accepted Insurances:
BCBS Auto Workers/BCBS Retired Teachers
BCBS & Aetna State of Michigan Employees

Office Hours: Mon.-Fri. 8:30-5:00
and evenings by appointment

820 Arlington
Petoskey, MI 49770
616-348-3666

GENE STEELE
Associate Broker GRI
New Listings Welcome
- Sales
- Marketing
- Consulting
- Development

20 years experience in the Charlevoix Area
Coldwell Banker
Schmidt Realtors
547-4444

HYDE HOME HEALTH CARE
"Specializing In Individual Care"
- Private Duty Nursing
- Skilled Nursing Care
- Foot Care Clinics
- 24 Hour R.N. Supervision
- Introduction of Staff Before Care Given - No Strangers Providing Your Care
- Free R.N. Assessment and Supervisory Visits

Serving all your home health care needs
In Traverse City Call 929-4416
In Charlevoix Call 547-4731

Charlevoix Courier

WEDNESDAY, June 24, 1992 ☐ VOL. 108, NO. 28 ☐ CHARLEVOIX, MICH. ☐ 24 PAGES ☐ PLUS ONE SUPPLEMENT ☐ 50 CENTS

Copyright 1992 Northern Michigan Review Inc. - All Rights Reserved

New electrical substation nearing completion

Decision to change sites will end up costing approximately $400,000, but there will be advantages

By L. Scott Swanson

Landscaping work carrying a price tag of $95,493 will soon be completed at the new electrical substation on the corner of M-66 and Stover Road. The cost of landscaping is only part of the cost of moving the substation from the corner of Stover Road and Ferry Road. The total cost of the move, which was approved by the city council in March of 1991, is estimated to be between $400,000 and $500,000.

But just looking at those cost figures really doesn't tell the whole story of why the new substation ended up where it is.

Charlevoix's electrical system is somewhat different from normal in that it is municipally owned and operated rather than being owned and operated by a private utility company. Over the years this has worked out economically for the community and Charlevoix electric users have had lower electric rates than surrounding communities.

In the 1980's the city began reviewing the electrical system in preparation for a renovation program which would allow the system to continue meeting the electrical needs of a growing community. Two of the key players in the renovation have been Ed Whitley, city electric department supervisor and Roger Westenbroek, a retired electrical engineer who has shared his expertise on a voluntary basis as a service to the community.

The electrical substation is the center of the city's electrical system. Power lines carrying 46,000 volts of electricity bring power into the substation. Substation transformers step the voltage down to either 4,000 or 12,000 volts and distribute it on lines throughout the community. Before electricity comes into your home, it is stepped down again to 110 or 220 volts.

Given the importance of the substation to the system, designing a new substation and determining where it would be placed have played a significant role in the renovation. From a technical standpoint, the easiest, cheapest and best location for a new substation would have been right next to the old one at the corner of Ferry and Stover Roads. But there were other considerations, the location of the old substation is on a scenic bluff overlooking Ferry Beach park and Lake Charlevoix. It is also in close proximity to some homes and a manufacturing plant. Westenbroek said that early in the program he told the city council of that time that if they wanted, or ever thought they might end up wanting to, move the substation the time to make that decision would be while the renovation was taking place. However, the city council which was in place at that time considered the matter and decided to put the new substation next the old one.

That direction lasted until 1990 when people who lived near the old substation began voicing concerns about the building a new and somewhat larger substation in the same area. Dennis Wojan, who is one of the owners of the manufacturing plant at the top of the hill above the substation and also of the new condominium project at the bottom of the bluff near the old substation, offered to give the city some property at the top of the hill behind the plant as an alternative site for the new substation. From the city's standpoint, that site wasn't too far away from the old site and therefore wouldn't mean a great deal of added expense and it would also clear city land overlooking Lake Charlevoix for possible future use as a park.

But when people living in land surrounding the site at the top of the hill heard of the proposed relocation, they complained. By early 1991, the city council had one group of people who didn't want the new substation next to the old substation and another group of people who didn't want the new substation at the top of the hill.

The obvious question was, if the new substation wasn't to be placed at one of those two sites, then where was it to go? On the first Monday of March in 1991, the city council met to consider nine possible locations for a new substation. Westenbroek, who has tried to steer clear of the politics of the situation and simply provide technical information, advised the council on the pros and cons of each of the nine sites. Most of the sites quickly proved unfeasible for one reason or another, primarily either added expense or people's objections. One proposed site outside of town would have meant added cost of as much as $3 million over the 30 year life of the new substation due to power losses from transmission lines.

At the end of the meeting, only one site had met with general approval - the site at the corner of M-66 and Stover Road. The only person who complained at that meeting about the M-66 and Stover site was Chester Adams. He said placing the substation at that location would be putting an "ugly duckling" at a community entry point. City planner Gerry Harsch said the city would be landscaping the new substation to hide it as much as possible. Despite Adams' objections, council approval of the M-66 and Stover site was unanimous.

At the conclusion of the March, 1991 meeting most of the people who had crowded into the council room that evening seemed to be going away happy. But when the new substation began taking shape earlier this year and the estimated cost of landscaping became known, complaints began cropping up again. Whitley noted that although there have been complaints about the new site, there hasn't been the volume of complaints that there were about the original site. He said that although there have been complaints about the look of the new substation, the main reason people have complained is the cost of moving the substation.

Landscaping to obscure the new substation cost $95,493. Grand Traverse Nursery Sales was awarded the bid by the city council at a May 21 meeting. They were selected from among four bidders. Several other bidders were sent information about the project.

Additional wiring and electrical work which wouldn't have been required at the other site has added at least $250,000 to the project and perhaps as much as $400,000. It's difficult to break out the costs directly attributable to the move. The cost of the the project is being paid out of bond money, i.e. money the city borrowed and will have to pay back to fund the project. City electric users can expect a rate increase in the coming year to pay for the renovation. A specific amount for the increase has yet to be determined, but the increase is expected to bring Charlevoix from below the average rate paid by people in surrounding communities up to a rate similar to that which is paid in surrounding communities.

Although the move to the M-66 and Stover site had its costs. It also had its benefits. It was one step in clearing a valuable piece of city-owned property overlooking Lake Charlevoix. The overall plan for the future of that site is to build a new public works complex south of town and use the site currently occupied by the substation, street department and electric department to expand the park area at Ferry Beach. This year's city budget began seting aside money to build the new public works building some-

Continued on page 3

Screened to the tune of $95,493

Trees which are intended to screen the new electrical substation so that it won't be easily visible from M-66 are now in place. Landscaping around the substation cost $95,493.

JUN 1992

Calendar

AHEAD LINES

24 WEDNESDAY

Zonta Club meets at the Weathervane, 11:45 a.m. All visiting Zontians welcome.

Oddfellows meet at the American Legion, 8 p.m.

County Board of Commissioners meets at 7:00 p.m. in the county building annex.

Nutritional meals for senior citizens will be served at the Senior Center on Norwood Rd. at 12 noon.

SAVE Support Group (Sexual Abuse Victim Escape) meets. Call 547-4100 for more information.

Harsha House Historical Museum, 103 State Street, is open from 1-4 p.m.

25 THURSDAY

Rotary Club meets at Grey Gables for a luncheon meeting.

Bingo at the Senior Citizens Center on Norwood Road, 1 p.m. This is open to the public.

A Young Mothers Ministry will meet at Bethany Lutheran Church at 10 a.m.

Faith Stretchers exercise group meets at Bethany Lutheran Church at 7 p.m.

Harsha House Historical Museum, 103 State Street, is open from 1-4 p.m.

26 FRIDAY

Nutritional meals for senior citizens will be served at the Senior Center on Norwood Rd. at 12 noon.

Flea, Farmers and Craft Market at the Senior Center, Norwood & Carpenter Roads, from 10 a.m. to 4 p.m.

Harsha House Historical Museum, 103 State Street, is open from 1-4 p.m.

27 SATURDAY

Overeaters Anonymous will meet in the basement of the United Methodist Church at 9 a.m.

The Harbor Light Satellite School Planning Committee will meet at 7 p.m. at the Charlevoix Assembly of God Church, M-66 South.

Harsha House Historical Museum, 103 State Street, is open from 1-4 p.m.

Charlevoix Senior Center will host a dance featuring Big Band sounds from the 40's beginning at 8 p.m. Coffee, punch and finger foods will be provided. The public is invited. Cost is $5 per couple and $3 single.

28 SUNDAY

The Kiwanis Club urges you to attend the church of your choice.

Harsha House Historical Museum, 103 State Street, is open from 1-4 p.m.

Straits Area Ostomy Association will hold its regular meeting at 2 p.m. at Northern Michigan Hospitals in Petoskey.

Charlevoix Chapter Order of Eastern Star #72 will host breakfast from 8 a.m. to noon at the Masonic Temple. A donation of $3 will be accepted (continental $1.50). Children under five can eat free.

29 MONDAY

Nutritional meals for senior citizens will be served at the Senior Center on Norwood Rd. at 12 noon.

Lions Club meets at Stafford's Weathervane for a luncheon meeting.

ACOA/Alonon support group will be held from 6:45 to 8 p.m. at St. Mary's Catholic School, Charlevoix, followed immediately by at 12-step work book study group.

HIV Counseling and Testing at the Health Department. Call 547-6523 for an appointment.

The Divine Drama Bible Class will meet at 7:30 p.m. at Bethany Luthoran Church.

Harsha House Historical Museum, 103 State Street, is open from 1-4 p.m.

30 TUESDAY

Nutritional meals for senior citizens will be served at the Senior Center on Norwood Rd. at 12 noon.

Kiwanis Club meets at Grey Gables Inn for a luncheon meeting.

Overeaters Anonymous meets in the basement of the United Methodist Church, 7 p.m.

Support Group for women who have experienced abusive relationships, formerly sponsored by the Women's Resource Center, will meet at the Episcopal Church (State St. entrance) from 1-2:30 p.m. For information call 547-4812.

The Charlevoix Public Library will host a Story Hour for children ages 3 to 5 from 10:30-11:30 a.m.

Harsha House Historical Museum, 103 State Street, is open from 1-4 p.m.

Charlevoix Historical Society Board will meet at 7 p.m. at Harsha House.

1 WEDNESDAY

Nutritional meals for senior citizens will be served at the Senior Center on Norwood Rd. at 12 noon.

SAVE Support Group (Sexual Abuse Victim Escape) meets. Call 574-4100 for more information.

St. Mary's Rosary & Altar Society meets at 7:30 p.m.

Northern Michigan Alliance for Mentally Ill (AMI) will meet at 6 p.m. at the Fochtman Center in Petoskey.

Harsha House Historical Museum, 103 State Street, is open from 1-4 p.m.

2 THURSDAY

Charlevoix Rod & Gun Club meets at the club house a 6:30 p.m. for dinner and meeting.

Barnard Grange meets at Grange Hall, 7 p.m.

Junior Barnard Grange meets at Grange Hall, 5 p.m.

Embroiderer's Guild meets at Cross of Christ Lutheran Church, 1400 E. Mitchell St., 7 p.m.

Ace Genealogy Society meets at the Boyne City Library, 7 p.m.

Rotary Club meets at Grey Gables for a luncheon meeting.

VFW Auxiliary meets at the VFW hall at 7:30 p.m.

Bingo at the Senior Citizens Center on Norwood Road, 1 p.m. This is open to the public.

A Young Mothers Ministry will meet at Bethany Lutheran Church at 10 a.m.

Faith Stretchers exercise group meets at Bethany Lutheran Church at 7 p.m.

Harsha House Historical Museum, 103 State Street, is open from 1-4 p.m.

AA and Al-Anon meetings are held at the Charlevoix Alano Club, 104 Mason, Charlevoix. Contact club manager for days and times, 547-9184.

To list your organization's meeting or special event in this section, call Sally Split at 547-6558 during regular business hours, or send a card to:

Charlevoix Courier
P.O. Box 117
Charlevoix, MI 49720

Historical Society program to feature passenger trains

The Charlevoix Historical Society will present a special program Friday, June 26 commemorating the arrival of the first passenger train in Charlevoix 100 years ago, June 26, 1892.

At 2:30 p.m., 100 years from the exact time when the first scheduled passenger train came through Charlevoix, there will be a brief ceremony at the old train Depot. The public is welcome to attend. The informational program will begin at 7:30 p.m. at the Harsha House at 103 State Street.

Included in the evening presentation will be a brief history of events leading up to the arrival of the railroad in Charlevoix and a description of the first train as it arrived, as recorded by the Charlevoix Sentinel.

The highlight of the evening will be a slide show using two projectors with background music and sound effects and accompanied by a running commentary. The slide show will feature many early photos of the railroad in the Charlevoix area and other photos of scenes in Charlevoix at the turn of the century. There will be a $3 admission charge to help cover the costs of the program.

Oh Boix

A collection of awards, praises and honors earned by Charlevoix people.

Wenda Olach of Charlevoix was among the students named to the spring semester Dean's List at Lake Superior State University. To be named to the list, a student must have a grade point average of at least 3.5 on a 4 point scale.

Gina Webster of Charlevoix will be playing basketball for the St. John Fisher College basketball team this fall as a freshman. "Gina is an excellent all-around player who should fit in well with our style of play," said Fischer Coach Phil Kaler, the NCAA's winningest Division III coach, with an 85-percent lifetime winning percentage. Kahler's Lady Cardinals have won five state titles, have been ranked in the top 20 nationally six times and made two Final Four appearances in the past six years. Webster is the daughter of William and Bonnie Webster of Charlevoix.

Laura Lee Nemecek, daughter of Mr. and Mrs. Lawrence Nemecek of East Jordan, recently graduated from Aquinas College with a Bachelor of Arts degree.

David W. Plum was recently named an associate with the consulting engineering firm of Rummel, Klepper & Kahl in Virginia Beach, Virginia. Plum, a registered professional civil engineer, joined the firm in 1989 and has been responsible for the management and design of both transportation and environmental engineering projects. He is a graduate of Charlevoix High School and the son of Beverly and Melvin Plum of Charlevoix.

Jeffrey D. Grooters and **Amy J. Shupert** were among the students named to the Hope College spring semester Dean's List. To be named to the Dean's List a student must have a grade point average of 3.5 or better on a 4-point scale. Grooters is a senior while Shupert is a sophomore.

Six students from Charlevoix are included on the North Central Michigan College winter semester Academic Honors list. The six students are: **Chris Dobrowlolski, Christian Groves, Mark Newman, Jacqueline M. Skinner, Craig Swanson and James Zeitler Jr.** To be named to the Dean's List a student must have a grade point average of 3.5 or better on a 4-point scale.

Sean Henne, a 1988 graduate of Charlevoix High School and the son of William and Betty Henne of Charlevoix, has been staying busy both academically and athletically at Lawrence University in Appleton, Wisconsin. He recently received the Louis Henry Schutte Memorial Prize in English and was also elected to Phi Beta Kappa, an academic honor society. He also recently received his second varsity letter in track where he competed in the 3,000 meter steeplechase.

An advantage of moving the substation, which will become more apparent when the old substation is torn down, is that a nice piece of park land will be opened up near the corner of Ferry Avenue and Stover Road.

...substation nears completion

Continued from page 1

time in coming years. There were also some costs which would have partially offset the costs of the move. Even if the new substation had been built at the original site, there still would have been some landscaping costs, although they may have been smaller and incurred later.

From a technical standpoint, the move to the new location has not been harmful.

Westenbrock said more dollars had to go into the new substation than he wanted to see go into it. "I've been trying to do things as economically as possible," he said.

Although it has been costly, the new substation has turned out well in terms of construction. "It'll work. I'm comfortable with it and we'll have a good system when we're finished with it," Westenbrock said.

The new substation is expected to be fully energized and go on line later this summer. Whitley said he anticipates the removal of the old substation to begin in the spring of 1993.

We're All Under 1 Roof
218 Bridge St.
Charlevoix, MI • 547-9151
"Overlooking Round Lake Harbor"

The Bridge Club Bar
Evening Entertainment
Starting at 9:30 P.M.
Wednesday
Trivia
Saturday
A different musical act each week.
Sunday
"The Blues Hounds"
Fantastic Blues & Jazz
7 Days 11 AM - 2 AM
Carry-Out Menu

The BACK ROOM
Deli Menu
11 AM - 11 PM
A casual dining atmosphere featuring authentic kosher-style
Corned Beef
Pastrami • Chopped Liver
plus
Salads • Soups
& Burgers
NEW Breakfast
8 AM - 11:30 AM
Specializing In:
Eggs • Omelets • Lox & Bagels
Fruit Platters & Fresh Breads
Dinner Entrees
5 PM - 11 PM
Steak • Chicken
Whitefish • Seafood • Pasta
7 Days 8 AM - 11 PM

the sundeck
• Appetizers •
• A Full Bar •
• Our "Deli" Menu •
• Special Desserts •
& Coffee Drinks •
Join us for dinner or after the movie, weather permitting.
7 Days 11 AM - Mid.
Catering & Deli Trays

We Have Some Great Products That You Should Be Considering!

Docks
The Brock Dock - maintenance free PVC white or gray also aluminum or red cedar docks.

Hoists
Genesis Sea Lift - Fully powered hydraulic lift - aluminum construction.
Great Lakes Lift - Aluminum - manual or electric.

Fence
Triple Crown - Maintenance free PVC never needs painting!

Decking
Brock PVC Deck Planks - For no maintenance patio's and decks!

Other Products
Canopies - For your deck or dock platform.
Dock Benches - PVC by Triple Crown.
Deck Ladders
Dock Boxes for skis, vest, toys, etc.

Michigan Lake Products
2 mi. South of Catholic Shrine and Vivio's,
5905 S. Straits Hwy., Indian River, MI
(616) 238-4490
1-800-968-2299
Brock Docks · Triple Crown · Summit Marine

JUN 1992

OPINIONS

Local opinions

Question: Do you think we're pulling out of the recession?

Fred Nelson

"Yes. Employment up here is improving, our placements are up in the last two months." Fred Nelson, Private Industry Council.

Andy Hamp

"I feel that people are buying more, especially up here. I think we're pulling out." Andy Hamp, Wolohan Lumber.

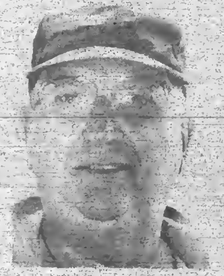

Bill Kury

"Sure. You bet. We're really busy." Bill Kury, Kury Enterprises, independent contractor.

Editorial

Park could stand improvements

Local veterans should at least keep an open mind to suggested changes in Veterans' Memorial Park. Perhaps they should even be the driving force behind improvements to the park.

At a city council meeting earlier this month a representative of two local veterans' groups presented a petition to the council opposing the construction of a new Chamber of Commerce building in the park which is located at the corner of Bridge Street and Belvedere Avenue. Presently, the Chamber of Commerce lacks space. It occupies only a small portion of the building it shares with the harbor master, boater's restrooms and public restrooms. The Chamber operation is confined to two small rooms and a couple of closets. In seeking a solution to the Chamber space problem, one alternative which has been tossed about is the possibility of moving the Chamber building over to Veterans' Memorial Park. Some type of veterans' memorial could either be incorporated with the new building in what is now Veterans' Memorial Park, or perhaps a veterans' memorial symbol could be placed in the park currently occupied by the Chamber building.

The purpose of this editorial is neither to support nor oppose the possibility of shifting the Chamber building. The purpose here is simply to point out that there is a lot of room for improvement to the Veterans' Memorial Park property.

It's an unfortunate truth, but as things currently stand, that little piece of property is nothing but dreary and uninviting. Perhaps its most frequent users are people who are in the process of getting intoxicated or who are sleeping off the effects of intoxication. The park, as it is today, is by no means a suitable tribute to young men and women who were hauled halfway 'round the world to give their lives so that we may continue to enjoy the freedom and beauty of life in their hometown.

According to what was said at the city council meeting, when some of the trees in the park were planted, they were dedicated to specific World War I veterans. The thought may have been appropriate, but the problem is those trees are ugly. Granted, that's blunt, but look at those trees. They're clumpy, knobby ugly trees sitting in a gloomy, foreboding excuse for a park. The purpose of pointing this out isn't to in any way demean the memory of the veterans for whom the trees are dedicated. In fact, hopefully it will have the opposite effect. Hopefully, it will lead to the community doing something more suitable to the memory of those veterans.

Local veterans are right to be concerned about what happens in Veterans' Memorial Park. Their concern is healthy. It shows that they haven't forgotten their fellow soldiers and they don't want other people to forget them either. Such loyalty is commendable. But it's possible to be concerned about something and still keep an open mind. You can be concerned about something without being intransigent to changes. changes which, if handled correctly, can make Veterans' Memorial Park better suited to the purpose for which it is intended.

WRITE:
a letter to the editor
P.O. Box 528
Petoskey, MI 49770

TO START YOUR SUBSCRIPTION
Circle one and enclose your check

Charlevoix, Antrim or Emmet County		Elsewhere	
1 Year -	$29.40	1 Year -	$38.40
6 months	$14.70	6 months -	$19.20
3 months	$7.35	3 months -	$9.60
New		Renewal	

NAME
STREET OR P.O. BOX
CITY STATE
ZIP PHONE
Subscriptions must be paid in advance.
Mail to
Charlevoix Courier
P.O. Box 117, Charlevoix, MI 49720

Charlevoix Courier

Charlevoix Courier, (USPS 135220)
112 Mason, P.O. Box 117, Charlevoix, Michigan 49720
Phone: (616) 547-6558 FAX: (616) 547-4992

Editor: L. Scott Swanson
Reporter: Laurie Launsbury
Advertising: Kyle R. Smith
Business Office: Sally Split
General Manager: Ken Winter
Production: Vera Tibble, Pam Otto and Loretta Gofourth

Member of Michigan Press Association
Affiliate Member National Newspaper Association
National Advertising Representative: Michigan Newspapers, Inc.
827 North Washington Ave., Lansing, Michigan 48906
Postmaster: Send Address Changes to Charlevoix Courier,
112 Mason, P.O. Box 117, Charlevoix, Michigan 49720-0117

SUBSCRIPTION RATES

	Charlevoix, Antrim Emmet Counties	Elsewhere	Seniors
One Year	$29.40	$38.40	$25.00
Six Months	$14.70	$19.20	$12.50
Three Months	$7.35	$9.60	$6.25
Service Persons	$25.00	$25.00	

Special rate for senior citizens living year round in Charlevoix is $25.00 per year. All Subscriptions paid in advance. Published weekly on Wednesday mornings. Second Class postage paid at Charlevoix, Michigan.
We reserve the right to refuse any or all advertising or cancel any advertisement at any time. Advertiser must notify the Company within 24 hours if a mistake appears in an ad in order to receive credit. Company will furnish client with a letter of correction and publish a correction in next issue if requested. Liability for error shall not exceed the cost of the space in which the error or omission occured. No credit given for immaterial and unsubstantial errors.

Letters to the editor

Breeze fondly remembered

Dear Breezy,

"The Song Has Ended, But the Memory Lingers On." This to you, my wonderful "Pied Piper of Music." I dedicate this story.

Remember the first time we met? I wandered into the Grey Gables, and was awed by your music. I must have been humming a familiar melody when you said, "do you sing"? Well, the next thing I knew, "Sentimental Journey" was coming from my pipes. It became our theme song. Ah! those "Happy Days."

It seemed everyone that came in, was identified by one of your tunes. Hey! there's Bill, "See the U.S.A. in Your Chevrolet," or Jack would pop in and we would hear "Dixie." I could go on and on.

When my folks would arrive at my house from downstate, the first thing Dad would say is "when are we going to Breezy's?" Everyone that came into my home, was introduced to, and never forgot, their evening at Breezy's.

You know, were it not for you, a certain guy named Bob would never have entered my life. We both enjoyed so many happy hours with you.

Your dedication to our community will never be forgotten. The "All Seasons Party, Mardi Gras, or any holiday, you blessed us with your costumes. Remember Wonder Woman, Miss Piggy, The Playboy Bunny, and those long hours you endured having your tresses made into corn rows, so you could surprise us as Bo Derek.

I guess the most unforgettable times were New Years Eve. That silly clock set magically for ten to twelve, your beloved Shirley at your side, and then at midnight, the strains of "Auld Lang Syne" floating through the crowd at the stroke of twelve. What a way to begin each new year!

Yes, my wonderful friend, you did so much for so many. "Thank you my much loved "Pied Piper of Music." the Song had Ended, but Our Memories will Always Linger on"

Love,
Sandy Fowler

Out of the Blue

Who won the Gulf War, anyway?
Who's in the catbird seat today?
The answer could not be more plain--
The "Who" has got to Hussein.

--AMOS

Copyright 1992, Charles Duerr

The public is cordially invited to meet and support
Richard May
for Prosecuting Attorney
Wednesday, July 1, 5:30-8:30
Stafford's Weathervane Restaurant Charlevoix
Lower level • Admission $10 includes hors d'oeuvres
Help support a positive change in the office of Prosecutor.
Paid for by Richard May election committee.

STEAK YOUR CLAIM TO SAVINGS!

Kenmore gas grills
now in stock
for your summer
cookouts.

Many models to choose from!

SEARS Catalog BRAND CENTER
06585 M-66 North
Mon.-Sat. 9-6
547-9945

Rose Waffle (center) accepts a seedling from Rebecca and Don Haney, local sponsors of the tree planting initiative titled "Hometown Trees.) The project, a joint venture of IGA Supermarkets nationwide, Louisiana Pacific and Coca-Cola, encourages the planting of 100 million trees in America's hometowns. The Haneys, owners of Don's IGA Market in Charlevoix, gave away 200 seedlings at the Charlevoix Senior Center.

Senior center to host dance

The Charlevoix Senior Center will host a big band dance beginning at 8 p.m. Saturday, June 27. The admission price is $5 per couple or $3 per person. Music will be provided by Bob Nowakowski and Friends and will be the big band sound of the 1940s. The dance is open to the public.

Nobody Does It Better!

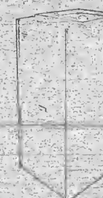

LENNOX PULSE™

No other furnace exceeds the comfort and economy of the Lennox Pulse furnace – saves up to 40% on gas heating costs! Makes your old furnace obsolete. Call or stop by and discover the biggest furnace breakthrough in over 40 years.
Qualifies for MichCon $300 Rebate.
Haggard's Plumbing & Heating
06239 U.S. 31 South, P.O. Box 36
Charlevoix, Michigan 49720
(616) 547-4046
LENNOX

Great Boat Great Price

Sea Ray 180 Bow Rider

The Sea Ray 18 foot Bow Rider follows your mood-pleasure cruising or skiing. We've packaged the boat with its 125 hp I/O and color coordinated trailer for the Great Price of -

$185 per month

Sea Ray. Worth More From The Very Start

YOUR DEALERS FOR:
SAIL - SABRE FREEDOM MORAY CARROLL MARINE
POWER - SEA RAY BOSTON WHALER YAMAHA
BUC NET
Sail Loft & Ships Store

IRISH Boat Shop
STOVER ROAD, CHARLEVOIX, MICHIGAN 49720, FAX (616) 547-4129, (616) 547-9967
900 BAY STREET, HARBOR SPRINGS, MICHIGAN 49740, FAX (616) 526-5565, (616) 526-6225

JUN 1992

FAMILY

Public library to host summer reading program

The annual summer reading program at the Charlevoix Public Library begins at 1 p.m. Thursday, June 25.

This year the theme is going to be "Elect to Read" in keeping with the nationwide events.

The opening party will feature games, cartoons and treats. A book log will be issued to keep track of the books read over the summer.

This is not a contest, but rather is meant to encourage reading during the summer vacation as reports show that if a kid keeps reading anything over the summer their reading skills do not regress as much as if they don't read.

The reading program is open to all elementary school age kids.

For pre-school children, the library has a story hour Tuesday mornings at 10:30 for 3 to 5 year olds.

Correction

A story in last week's Courier regarding the engagement of Marci Wynkoop and Tim Balogh incorrectly listed the name of the college they are attending as Grand Rapids Business College. They are attending Grand Rapids Baptist College.

CLASSIFIED ADS PAY OFF!

WE RECYCLE BOTH

RED AND YELLOW TELEPHONE DIRECTORIES.

Just bring them to the East Jordan Post Office, 103 2nd Street East Jordan or to the Petoskey News-Review 319 State Street Petoskey, Michigan

Hours: Monday-Friday, 8 a.m. to 5 p.m.

Hand - Whitley

Kimberly Jane Hand and Kevin Jay Whitley were united in marriage at the United Methodist Church of Charlevoix on May 16th, at 2p.m. The bride is the daughter of Merle and Jane Hand of Charlevoix, and the groom is the son of Elaine Whitley and the late Ivan Whitley of Charlevoix.

200 guests were present to witness the double ring ceremony, which was performed by Benton Heisler.

The alter was decorated with a three foot alter piece made of snap dragons, white and coral carnations, and greens. The pews were decorated with coral and white bows. The bride was given in marriage by her father, Merle Hand.

The bride wore a white satin costume with an all hand-beaded bodice and a Queen Anne neckline. The dress had a keyhole back and princess waist that flowed into a cathedral train. Her headress was a satin tear drop veil with pearls and tule netting in the form of a rose. Her bouquet was made of roses, stephanotas, white freesias, babysbreath, white carnations, and lily of the valley.

The bride was attended by Michelle Schwartzfisher, acting as the maid of honor, and serving as bridesmaids were Kaye Miller, sister of the bride, and Lori Drost. They wore satin coral dresses with a sweetheart neckline and keyhole backs, with graduated hemlines. They carried rose and white carnation arm bouquets. The niece of the bride, Keri Hand, was the flower girl.

The groom's nephew, Zachary Whitley, served as the ringbearer. James Zietler acted as best man, with Gerrard Wimmer and Gregg Whitley as groomsmen. Ushers were Rich Hand, brother of the bride, and Pat Whitley, brother of groom.

A rehearsal dinner was held at the groom's mother's house, hosted by Elaine Whitley, Marge Bushor, and Joan McKenney.

A reception following the wedding was held at the Knights of Columbus Hall in Boyne City, hosted by the parents of the bride.

The groom is employed at Harbor Industries in Charlevoix, and the bride works at the Sports Peddler in Petoskey. The newlyweds will make their home at Lake Michigan Heights in Charlevoix.

Kim & Kevin Whitley

Charlevoix Home Tour
Wednesday, July 8, 1992
For the benefit of Charlevoix Area Hospital

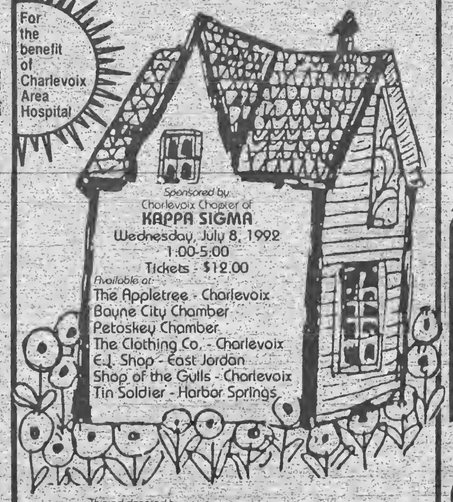

Sponsored by Charlevoix Chapter of
KAPPA SIGMA
Wednesday, July 8, 1992
1:00-5:00
Tickets - $12.00
Available at:
The Appletree - Charlevoix
Boyne City Chamber
Petoskey Chamber
The Clothing Co. - Charlevoix
E.J. Shop - East Jordan
Shop of the Gulls - Charlevoix
Tin Soldier - Harbor Springs

This ad donated by:
Yogurt Time Plus
Charlevoix, MI • 547-9125

(no children under 12 permitted on the tour)

7th ANNUAL Charlevoix County Hospice
AUCTION BENEFIT
FRIDAY, JUNE 26, 6:30 p.m.
Boyne Mountain Civic Center, Boyne Falls.
Tickets....$15.00
includes hors d'oeuvres and a chance to win the $500 GRAND PRIZE
Sam Kosc, Auctioneer • Music by Bob Bryan
Tickets available at the door or in Boyne City at Kaden's and White Horse Antiques and Bury Bridge Antiques in East Jordan or call the HOSPICE OFFICE AT 536-2842
44-26-1TC

Dr. Michael W. Koskus
Board Certified Audiologist Ph.D., CCC-A
Professional Audiology Service
Hearing Aids
Hearing Testing
Hearing Aid Supplies and Repair
Accepted Insurances:
BCBS Auto Workers/BCBS Retired Teachers
BCBS & Aetna State of Michigan Employees
Office Hours: Mon.-Fri. 8:30-5:00 and evenings by appointment
820 Arlington
Petoskey, MI 49770
616-348-3666

FAMILY

Smith - Petrie

Anne Marie Smith and Alan Mark Petrie were married June 6 at the United Methodist Church in Charlevoix. The alter was graced with white-washed baskets filled with gladiolas, lavender larkspur, babies' breath, and lilacs for the 3p.m. ceremony.

The Reverend Robert Bellairs performed the double ring rites.

The bride is the daughter of John and Elaine Smith of Charlevoix, and the groom is the son of James and Shirley Petrie of East Jordan.

Given in marriage by her father, the bride wore a full length white satin gown with a scalloped train, accented by tear drop sequin patterns and miniature pearls. She carried a cascading bouquet of lavender roses, white lilacs, babies' breath, and sword fern.

Music during the ceremony was provided by vocalist Brad Petrie, who was accompanied on guitar by Charlie Drapeau.

Kathy Washburn served as maid of honor, and Debbie Colvin acted as bridesmaid. The attendants wore lavender tea length dresses and carried nosegays of white sweetheart roses, latifolia, baby's breath, and lavender statice, arranged by Susan Louiselle, sister of the bride.

Dan Murray was the best man and the groomsman was David Golovich. Serving as ushers were Dick Louiselle, Jim Colvin, Mike Herriman, and Mike Paul.

Jasmine Petrie, niece of the groom, served as flower girl, and the ringbearer was Kyle Louiselle, nephew of the bride.

A reception following the ceremony was held at the Charlevoix Rod and Gun Club.

The groom's parents hosted a rehearsal dinner at Village Inn Pizza of Charlevoix.

After a honeymoon in Niagara Falls, the couple will make their home in East Jordan.

Anne & Alan Petrie

Local artists win awards

Top awards were announced in the Crooked Tree Arts Council's Juried Fine Arts Exhibition of miniatures at a reception held at the Virginia McCune Arts Center on Friday, evening, June 12.

Honorable Mentions were earned by Mary Fink, Petoskey; Margaret Tweeten, Harbor Springs; Jan Glass, Charlevoix; Paula McNamara, St. Ignace; Mary Jill Lemieur, Petoskey; Larry Kilmer, Alanson; Carol Rossman Brossard, Petoskey; Joan Kelly, Sault Ste. Marie, Ontario; and Joe Hickey, Harbor Springs.

The exhibition continues through July 11 at the Virginia McCune Arts Center, 461 East Mitchell St., Petoskey. Hours are Monday through Saturday from 10 a.m. to 5 p.m.

Charlevoix Area Garden Club president Rebecca Haney (right) chatted with State Garden Club President Marge McGoff at the state garden club annual convention.

Local garden club officers attend state meeting

Nan VandenBerg and Rebecca Haney, of the Charlevoix Area Garden Club, recently joined nearly 300 representatives of the 199 Michigan federated garden clubs for the 61st Annual Meeting of the Federated Garden Clubs of Michigan, Inc. in Ypsilanti, Michigan at the Radisson on the Lake. State President Marge McGoff welcomed special guests Violet Dawson, President of National Council of State Garden Clubs, and Mae Breymann, Central Region Director.

With a membership of more than 6,500, FGCM has promoted club efforts toward civic development and beautification, horticulture education, conservation and environmental awareness throughout the state. The Charlevoix Area Garden Club has been a federated club since 1949.

A highlight of the FGCM 61st Annual Meeting was the recognition of the numerous achievements of individual clubs. State President McGoff will personally present an award to Carrie Beeman, who just completed fifth grade at Charlevoix elementary School. Beeman won first prize in state competition for her Smokey the Bear poster. The presentation will take place at the July meeting of the Charlevoix Area Garden Club.

NEW
LAUNDRY PICKUP & DELIVERY SERVICE
available in the Charlevoix area by
Sisters Janitorial Specialties Inc.
in conjunction with the Charlevoix Launderette
Bonded - Insured
547-2517 or 547-2635
CALL NOW FOR DETAILS!

HYDE HOME HEALTH CARE
"Specializing In Individual Care"
• Private Duty Nursing
• Skilled Nursing Care
• Foot Care Clinics
• 24 Hour R.N. Supervision
• Introduction of Staff Before Care Given - No Strangers Providing Your Care
• Free R.N. Assessment and Supervisory Visits
Serving all your home health care needs
In Traverse City Call 929-4416
In Charlevoix Call 547-4731

Cataract Surgery
Lens Implantation
Laser Surgery
• Outpatient Eye Surgery • Treatment of Eye Disorders
Jeffrey K. Chaulk, M.D.
103 Clinton Street
Charlevoix
616-547-2901
Patients seen by referral only.

GENE STEELE
Associate Broker GRI
New Listings Welcome
• Sales
• Marketing
• Consulting
• Development
20 years experience in the Charlevoix Area
Coldwell Banker Schmidt Realtors
547-4444

JUN 1992

Emergency services practice for terrorist attack

By Laurie Lounsbury

"On June 17, five terrorists were apprehended while trying to attack Big Rock Nuclear Power Plant. The terrorists were believed to have been acting with other terrorists that contaminated the water supply in East Jordan and called in a bomb threat at Michcon gas plant." This didn't happen, but who's to say it couldn't happen?

Earl Muma, Director of Emergency Services for Charlevoix County, must be sure that our county's emergency operations workers are prepared for just such an emergency. That's why a statewide emergency drill took place June 17. The purpose of the drill was to insure that, however remote the possibility, Charlevoix County will be able to handle a crisis in an efficient manner.

The June 17 drill was based on the premise that terrorist activity had been taking place all over the United States in an effort to undermine the government. Muma was responsible for creating a scenario locally that could conceivably take place under the circumstances. "Just look what happened in L.A. with the riots," Muma said at the beginning of the drill. "When things get out of control, anything can happen."

Muma's exercise for Charlevoix County included a gas tanker crash in Memorial Park, explosions in Round Lake, bomb threats in Boyne City, contaminated water in East Jordan, and terrorists stalking Big Rock.

Muma felt that the exercise went well on the whole, and hoped that it served to demonstrate the importance of the emergency operations center. "EOC is always on the bottom of the totem pole, and it shouldn't be that way," Muma said.

Muma acknowledged that some areas of the emergency operations needed improvement. Getting information out to the public and to the news media as quickly as possible and determining what information should be released was one area in need of improvement. This summer, EOC workers will begin training in this area, and will train straight through until next November, when the next drill will take place.

Muma commended Lyle Gennett, Charlevoix Fire Department, and Dale Boehm, Charlevoix Sheriff's department, for the excellent job they did. Both were working for the Charlevoix Emergency Operations center for their first time.

THE LONG AND SHORT OF MAKING MORE ON YOUR MONEY, WHATEVER YOUR ECONOMIC OUTLOOK.

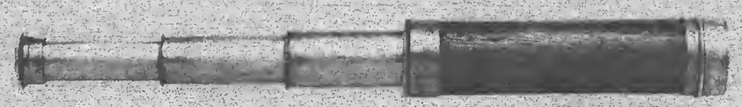

RISING RATE CD FOR THE LONG TERM.

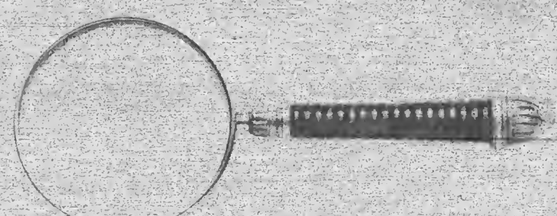

FIRST DRAFT FUND FOR THE SHORT HAUL.

The economy is recovering. But even the experts can't agree on what interest rates will do.

So East of America has two shrewd ways for you to invest. No matter what your strategy.

The long view.

If at a third, rates will climb or stay flat, you should go with a long-term investment and get a rate guaranteed to the every six months over the next five years. The Rising Rate CD.

It starts at a bonus rate of 5 per cent per annum. And you'll end up earning 6¼ percent for the final term. You can withdraw part or all of your money in the last two days of every six month interval without penalty. All it takes to get started is a $1000 deposit.

The short view.

If you prefer rates will keep going up beyond this decision, invest in the First Rate Fund.

You'll make a bonus return of 5¼ per cent per annum from the day you sign up through July 31.

So the sooner you invest, the more you'll make. After July 31, the per annum rate is based on the 91-day Treasury Bill. So if the T-Bill goes up quickly, you'll continue to benefit from it.

A new deposit of $10,000 is required, and you can get your money seven days after you request it. Plus a respectable rate of return plus liquidity in these uncertain times.

5.75% First Rate Fund Rate

Of course, your investments are FDIC insured up to $100,000 per depositor. And from others are good through July 31.

Call or visit the office nearest you. Because no matter what your political views, you can't go wrong investing with us.

ONE OF THE MIDWEST'S BIGGEST BANKS, BUT ONLY WHEN YOU WANT US TO BE. FIRST OF AMERICA.

Substantial penalty for early withdrawal. Minimum $10,000 balance required on First Rate Fund. Deposits is available to individuals and sole proprietors only and the bank reserves the right to limit the amount deposited. For information call us at 547-9931
Member FDIC Equal Housing Lender

Watch those unwanted items disappear
Sell them through Courier Classifieds
547-6558

Obituaries

Jesse J. Seaton

Jesse J. Seaton, 73, of Echo Township, died June 15, 1992, at Charlevoix Area Hospital.

Funeral service was held June 18, at the Central Lake Chapel of the Mortenson Funeral Home. The Rev. Estel Clark officiated. A graveside service, under the auspices of Torch Post VFW No. 6985, followed at Densmore Cemetery, Echo Township.

Mr. Seaton was born July 25, 1918, in Kearney Township, the son of Albert and Florence (Totin) Derenzy. At the age of 2, he was adopted and raised by Andy and Alice Seaton.

He was a lifelong resident of Echo Township. He served in the U.S. Navy during World War II. Mr. Seaton was a life member of Torch Post VFW No. 6985 and was also a member of the Mancelona Disabled American Veterans.

Mr. Seaton was owner and operator of J and J Auto Parts in Echo Township for many years. He also worked for the Antrim County Road Commission for 10 years.

On May 17, 1937, in East Jordan, he married the former Elizabeth M. Weisler and she survives. Mr. Seaton is also survived by two daughters, Mrs. Eugene (Madaline) Primrose of Mancelona and Mrs. Frank (Florence) Bartholomew of East Jordan; one sister, Mrs. Raymond (Leona) Spence of East Jordan; four grandchildren; five great-grandchildren; and many nieces and nephews. He was preceded in death by two brothers, Charles and Albert Derenzy, and two sisters, Ethel Bennett and Emily Derenzy.

The family suggests memorial contributions be made to the Torch Post VFW No. 6985. Envelopes for memorial contributions are available at the Central Lake Chapel of the Mortensen Funeral Home.

Hope J. Sarasin

Hope J. Sarasin, 51, of Charlevoix, died June 21, 1992, at Charlevoix Area Hospital.

Funeral service will be held at 11 a.m. Wednesday, June 24, at the Winchester Funeral Home in Charlevoix with the Rev. Jim Lugibihl officiating. Burial will be in Brookside Cemetery.

She was born May 5, 1941, in Charlevoix, the daughter of Joel and Violet (Loucks) Pardee. She was raised in Charlevoix.

On Aug. 18, 1956, she married Robert G. Sarasin in Charlevoix.

Mrs. Sarasin is survived by her husband, Robert G. of Charlevoix; four sons, Robert G. Jr., Edwin Lee, Loy Joe and Gary Dean, all of Charlevoix; one grandson, Corey Joe, and one granddaughter, Clarissa Lee, both of Charlevoix; one brother, William Pardee of Charlevoix; three sisters, Mrs. Ernest (Joella) Williams of Deland, Fla., Mrs. Joe (Melva) Armstrong of Marcellus, Mich., and Mrs. Gerald (Vivian) Belford of Boyne City. She was preceded in death by two sisters, Audrey Mousseau and Leola McGinnis.

Friends may call from 10 a.m. until the time of service on Wednesday at the Winchester Funeral Home, Charlevoix.

BEACONS OF BLESSINGS

by REV. BRUCE HAMILTON

Have you ever watched a thunderstorm unfold? You know it is coming long before it gets to you. The clouds build up to tremendous heights on the horizon. Heralds of lightning streak back and forth across the sky. The temperature suddenly drops. The wind stills just before the sprinkles begin.

I believe that every heart can recognize the presence of God in their lives if they will just learn what to look for. He is not shy about letting His love for every seeking heart be known. You can sense that change His calling in your life makes. You can see the difference in the way you view things that you once thought were important and how He calls upon you to change. Sometimes a real storm is the only way he can get some of us to our knees. But other times, it is a subtle touch, a gentle word, a clearly spirit filled moment that lets you sense your sins and know that His saving grace is the only way to truly leave them behind.

Last Wednesday night, we were in Anderson, Indiana in a state park under a canvas camping trailer when the big thunderstorm hit. Picture the scene; winds gusting to 77 m.p.h., hail, and a generous dose of lightning on the side. Where do we go? What do we do? Listening on my portable ham radio, the folks in town told us there was no tornado but you could have fooled me. I thought about getting everybody into the van and getting out of there but it was even dangerous just sticking your head out of the trailer.

Sitting on the floor of the trailer, my son asked, "Watcha doing Dad?" Just making sure you're okay. "I'm fine, Dad." I didn't want him to know that I was wondering how in the world I would protect him and the rest of my brood if the trailer decided to up. It was the first time in my life that I realized I would give my life for theirs if that was what it took to keep my family safe. Moments like that get to you.

But you know, Jesus knew that He would give His life for us long before we did. He looked at us with love and care and realized there would be no other way for us to truly be free and happy. When you realize just how far Jesus went for you, it should be a moment that gets to you too. Your outlook is different. You understand just how great a sacrifice love can be. When you are the recipient of such a love, it becomes a priceless treasure.

God knows the clefts of the rock that will shelter us in the times of storm God knows the words we need to hear to reassure us in the darkest night of the soul. If your love has ever been put to the test through a personal trial or a family trial, you know what it means when those rough moments are past. You become more devoted and love has more meaning for you than ever. Isn't that the kind of love you want God to have for you?

(Rev. Bruce Hamilton is pastor of the Charlevoix Community Church of God. Beacons of Blessing is provided to the Courier by hamilton and other members of the Charlevoix Ministerial Association.)

Charlevoix Area Church Services

COMMUNITY REFORMED CHURCH of Charlevoix – Petoskey Avenue
Morning Worship 9:00 a.m.
Sunday School 10:00 a.m.
Morning Worship 11:15 a.m.
Evening Worship 7:00 p.m.
Wednesday Evening (Oct.-May) 7:00 p.m.
Pastor: Larry Grooters 547-9462 or 2509

COMMUNITY CHURCH OF GOD – 202 W. Hurlbut
Sunday School 9:45 a.m.
Morning Worship 11:00 a.m.
Evening Worship 6:30 p.m.
Pastor: Bruce E. Hamilton 547-2875 or 4860

EVANGELICAL LUTHERAN CHURCH (E.L.C.A.) – Corner of Third & Nicholls Street, East Jordan
Sunday Worship 11:00 a.m.
Sunday School 9:45 a.m.
Pastor: Robert Herbon 536-7566

FIRST CONGREGATIONAL CHURCH UNITED CHURCH OF CHRIST – State St. at Park Ave.
Sunday School 10:00 a.m.
Morning Worship (summer) 10:00 a.m.
(winter) 11:00 a.m.
Pastor: Philip G. Schairbaum 547-9122 or 5803

BETHANY LUTHERAN CHURCH – 1407 Bridge Street
Worship Service 9:00 a.m.
Sunday School 10:45 a.m.
Pastor: Merlin R. Wellhouser 547-9446

SAFE HARBOR SOUTHERN BAPTIST CHURCH – US-31 & Old US-31
Sunday School 10:00 a.m.
Worship 11:00 a.m.
Sunday Evening Bible Study 6:00 p.m.
Reverend: J. Perry Fowler 547-6283

THE FIRST BAPTIST CHURCH AMERICAN BAPTIST CHURCH – M-66 South at U.S. 31
Sunday School 9:45 a.m.
Morning Worship 11:00 a.m.
Evening Service 7:00 p.m.
Wednesday Family Night 7:00 p.m.
Pastor: Michael Dennis 547-4121 or 9765

CHRIST EPISCOPAL CHURCH – State Street at Clinton
Sunday
Holy Eucharist 10:00 a.m.
and Youth Worship Center
Wednesday Holy Eurcharist 12:05 p.m.
Pastor: Lander Carter 547-6322

CHRISTIAN SCIENCE CHURCH – West Clinton Street
Sunday School 11:00 a.m.
Morning Worship 11:00 a.m.
First Wednesday of Month 8:00 p.m.

GREENSKY HILL INDIAN UNITED METHODIST CHURCH – Old U.S. 31 North
Morning Worship 9:00 a.m.
Sunday School 10:30 a.m.
Pastor: Benton Heisler 547-2654 or 5168

BIBLE BAPTIST CHURCH – 304 May Street
Sunday School 10:00 a.m.
Morning Worship 11:00 a.m.
Evening Worship 6:00 p.m.
Wednesday Evening 7:00 p.m.
Pastor: James Green 547-4300

ST. MARY'S CATHOLIC CHURCH – South Bridge Street
Saturday Night Mass 5:00 p.m.
Evening before Holy Days 7:00 p.m.
Sunday Masses 8:00 a.m. and 10:00 a.m.
Pastor: James Gardiner 547-6652

BARNARD UNITED METHODIST CHURCH – Barnard at Klooster Road
Church School 9:30 a.m.
Sunday Worship 10:45 a.m.
Pastor: Bob Bellairs 547-5269

CHURCH OF THE NAZARENE – Corner of U.S. 31 and Waller Rd.
Sunday School 10:00 a.m.
Morning Worship 11:00 a.m.
Evening Service 6:00 p.m.
Wednesday Service 7:00 p.m.
Pastor: Duane Nelson 547-5711

ASSEMBLY OF GOD – M-66 South
Sunday School 9:30 a.m.
Morning Worship 10:30 a.m.
Evening Service 7:00 p.m.
Wednesday Evening 7:00 p.m.
Pastor: Lowell Anderson 547-6430 or 6232
Youth Pastor Joe Johnson

IRONTON CONGREGATIONAL CHURCH – Ironton
Sunday School 9:45 a.m.
Morning Worship 11:00 a.m.
(Summer)
Pastor: Harold E. Kruse Eastport 599-2321

EAST UPRIGHT CHURCH OF GOD – 203 E. Upright
Sunday School 9:00 a.m.
Morning Worship 10:00 a.m.
Evening Worship 6:00 p.m.
Wednesday Evening 7:00 p.m.
Pastor: Robert Zeerip 547-4221
Parsonage 547-2417

TEMPLE B'NAI ISRAEL – Corner Michigan & Waukazoo, Petoskey
Student Rabbi Jonathan Balch 347-8740
President: H. Wilens 347-8033
Greeting 7:45 p.m.
Friday Service 8:00 p.m.

UNITED METHODIST CHURCH – 104 State Street
Sunday School 9:30 a.m.
Sunday Worship 11:00 a.m.
Pastor: Benton Heisler 547-2654 or 5168

NORWOOD UNITED METHODIST CHURCH – Norwood
Sunday Worship 9:00 a.m.
Pastor: Bob Bellairs

Charlevoix Church Services Directory sponsored by:
Charlevoix County State Bank
First State Bank of Charlevoix
Winchester Funeral Home
Charlevoix Courier
Pat McKeown Ford

Charlevoix Area Church Services

JUN 1992

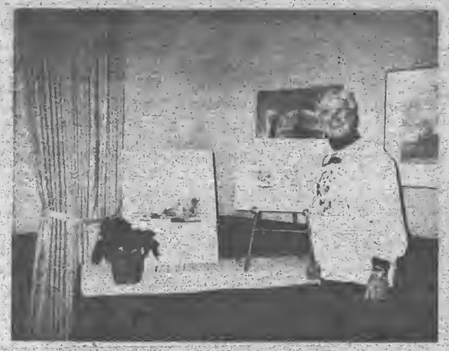

Painter Pat Norton has recently completed a series of paintings featuring Charlevoix scenes.

Rod and Kim Stevens are shown dancing "four-hands-across" at a barn dance Saturday, June 6 at the Dave and Lucy Stolt farm. Each year, for the past eight years, the Stolts, who are members of the Barnard Grange, have hosted an old fashioned square dance at their barn to raise money for the Grange's Deaf Activities Fund. This year's dance raised $265.

Painter's work shows Charlevoix scenes

Pat Norton, Michigan artist, well known for her watercolors of lighthouses and ships of the Great Lakes will be present at a showing in the Lobby of the Edgewater Inn from 1 p.m. to 9 p.m. Saturday, June 27.

Commissioned by Carol Hisey to express with paint the spirit and beauty of Charlevoix, Norton's unique style of altered brush and blended colors captures Northern Michigan's famous landmarks.

Her work of the Charlevoix area is available in limited edition prints, numbered and signed by the artist. They can be purchased in the Lobby of the Edgewater Inn, Charlevoix and through local art retail stores.

Dr. Dave Strawbridge (right) co-chair of Friends of the Pool, and Patti Ulrich representing Beta Sigma Phi sorority review the plaques on the wall of the pool campaign headquarters. Beta Sigma Phi, with their latest contribution to the pool campaign, became eligible for Steward designation and their name will appear in the lobby of the pool building on a plaque similar to the one shown in the photograph.

REGISTRATION NOTICE

FOR

PRIMARY ELECTION
TUESDAY, AUGUST 4, 1992

To the Qualified Electors of the City/Township of COUNTY OF CHARLEVOIX, STATE OF MICHIGAN

NOTICE IS HEREBY GIVEN THAT I WILL BE AT MY OFFICE
MONDAY, JULY 6, 1992 – LAST DAY
From 8 o'clock a.m. until 5 o'clock p.m.
The 30th day preceding said Election

As provided by Section 298, Act. No 116, Public Acts of 1954

For the purposes of REVIEWING the REGISTRATION and REGISTERING such of the qualified electors in said TOWNSHIP or CITY as SHALL PROPERLY apply therefore.

The name of no person but an ACTUAL RESIDENT of the precinct at the time of registration and entitled under the Constitution, if remaining such resident, to vote at the next election, shall be entered in the registration book.

In addition to the election of candidates for various offices, various state and local proposition(s) (if any) will be voted on.

TOWNSHIP/CITY CLERK

PEAINE TOWNSHIP
JOSEPH B. MARTIN, CLERK
(AT MY HOME) 448-2397

ST. JAMES TOWNSHIP
JEAN PALMER, CLERK
448-2915

NORWOOD TOWNSHIP
CHRIS ANN HENDERSON, CLERK
547-0419

EVELINE TOWNSHIP
MARSHA STEWARD, CLERK
547-6770

MARION TOWNSHIP
WILSON BOSS, CLERK
547-5287

CITY OF CHARLEVOIX
JOANN PATRICK
CITY CLERK
547-3250

HAYES TOWNSHIP
ETHEL KNEPP, CLERK
347-2899

CHARLEVOIX TOWNSHIP
CAROL MARTIN, CLERK
547-4390

AREA MAP BACK PAGE

FREE

Charlevoix Courier SUMMER TIMES

FUN AND FOOD

In Charlevoix, when someone shouts "Play ball! hundreds of people are willing to heed the call

By Laurie Lounsbury

The bases are loaded, it's the bottom of the sixth inning, and the count is three and two for the home team favorite, Big Ben. Nervous fans bite their nails as Ben taps his bat on home plate, then cocks his elbows and swings the bat up into position. The pitcher hurls the ball, slightly low and inside, but Ben is ready. He cracks it over the outfield fence, and the crowd goes wild as the players round the bases, with Ben bringing up the rear and rounding home plate to cheers and backslapping from his teammates.

Ben could be any ten-year-old kid, playing softball in one of the Charlevoix Recreational Leagues. The Charlevoix Recreational Department provides more than 600 people, children and adults alike, with a place to play ball during the warm summer evenings.

There are four ballfields for league use at the baseball and softball complex at the corner of Norwood Road and Carpenter Street. The city recreation department, headed by Ike Boss, organizes all of the softball teams and coaches, and schedules game times for the different leagues.

There are the men's and women's softball leagues, along with boy's and girl's softball leagues, and the league where it all begins, the children's T-Ball league.

As the leagues increased in numbers, the city built a new ball field last summer in order to accommodate the many players. The city also built a new fence around the men's field, to bring it closer to regulation softball field size.

The Little League organization, which is a separate entity from the city recreation department, has around 200 kids in its baseball program. Combined with the 600 players in the city softball leagues, that means about one quarter of Charlevoix's population is playing either baseball or softball during the summer.

Charlevoix will probably never be host to a major league team, but for avid ball fans, there's plenty of excitement and activity at the Carpenter Street ballfields. Where else can you watch five-year-old children experience their first thrill of victory, as they stomp vigorously on home plate, and then stroll a few yards over to the men's field and watch a game be won or lost at the hands of the slow pitch pitcher?

Games will be won and lost in the adult men's and women's leagues, but nice guys don't finish last. In the men's league, the Larry McBride award is given to the player showing the best sportsmanship. In the women's league, the newly established Fran Martin award will go to the best sportswoman. The umpires and the scorekeepers make the nominations and vote on these awards.

(Above) Charlevoix Tee Ball leagues are just getting started for the summer. If you've never seen a tee ball game, make it a point to go this summer. You'll leave the game with a smile similar to those on the faces of the children shown above.

(Left) Don Abbey of the Flight Deck team swings at a pitch during one of the softball games which take place at least four nights a week at the city softball fields.

JUN 1992

Take me out to the ball game

Pitcher Ben Mathers brings one to the plate during a recent Little League game.

Senior League manager Steve Kehrer meets his troops as they come off the field between innings of a Senior League game.

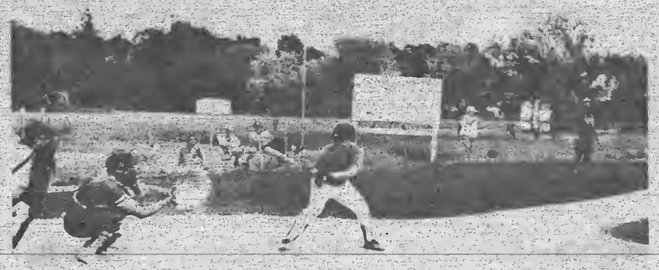

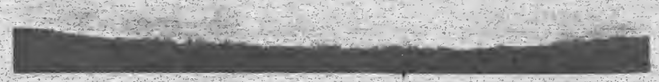

It was a tempting pitch, but Charlevoix batter Cam Carr decided he would wait and see if he got something better later.

Photos by Laurie Lounsbury and Kyle Smith

City Recreation Department Softball Schedule June 24 - July 1

Women's League

Thursday, June 25
6:30 I.M.R. vs. Townhouse
7:45 Flight Deck vs. Mike's Glass
9:00 Boyne Valley Hydroseed vs. Nanny's

Tuesday, June 30
6:30 Kwikie Printing vs. Mike's Glass
7:45 I.M.R. vs. Nanny's
9:00 Flight Deck vs. Boyne Valley Hydroseed

Men's League

Wednesday, June 24
6:30 Flight Deck vs. Townhouse
7:45 Charlevoix Cinema vs. Bay Shore Steel
9:00 Charlevoix Mfg. vs. Irish Boat Shop

Monday, June 29
6:30 Charlevoix Cinema vs. Paul Bunyan Lanes
7:45 Flight Deck vs. Pine Hill Nursery
9:00 Charlevoix Mfg. vs. Townhouse

Wednesday, July 1
6:30 Irish Boat Shop vs. Bay Shore Steel
7:45 Charlevoix Cinema vs. Pine Hill Nursery
9:00 Charlevoix Mfg. vs. Flight Deck

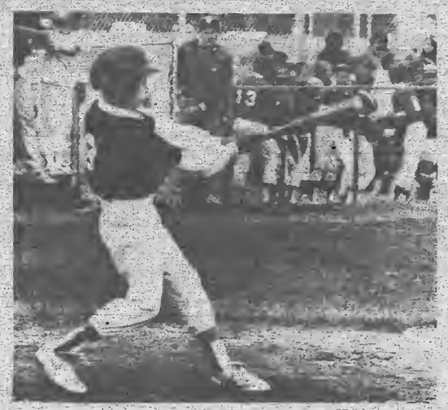

(Above left) There's a saying in baseball that goes, "If you're going to swing, then swing hard. You never know, you just might hit something." With that in mind, here's Bobby Christoff uncoiling.

(Left) Todd Freidinger takes a swipe at a Little League pitch. The Charlevoix Little League program will soon be wrapping up its 1992 season.

(Above right) A.J. Witthoeft wears a look of intensity as he hits the ball in a men's slow pitch game.

Arts and Antiques

NORTH SEAS GALLERY
19th Century Paintings
Bronzes • Art Glass • Jewelry
Nouveau/Deco Furniture
beside Subway
1001/2 Mason, Charlevoix
Closed Tuesday
(616) 547-0422

Charlevoix Antique Mall
24 Dealers
1 mile south of Charlevoix on US 31
Mon.-Sat. 10-5 • Sun. 12-4

Otis Pottery
Woodfired decorative and functional hand crafted pottery
- Pottery Demonstrations -
01694 M-66 North (616)536-7856
Hours: 10-6 daily Sunday 1-6

Advertise your Art or Antique Business for only $10 a week.
Call Kyle at 547-6558.

Pierre Bittar Gallery
Bittar
Grand Opening
Monday, June 29, 1992
Impressions of Northern Michigan
By French Artist Pierre Bittar
Available In Original Oil Paintings, Signed Lithographs and Wall Prints
Sunday-Wednesday 10-7 Thursday-Saturday 10-10
188 E. Main Street, Harbor Springs, MI 49740
616/526-6750

JUN 1992

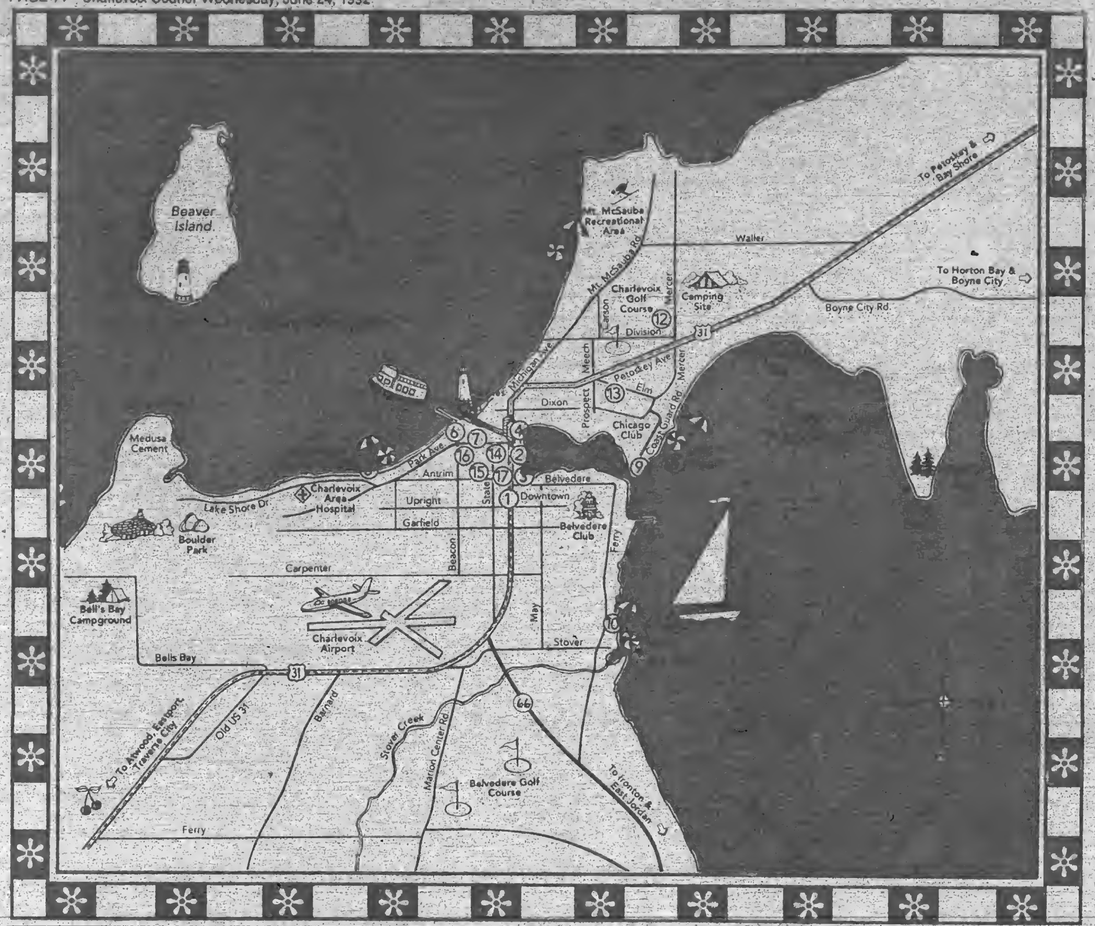

Map of Charlevoix – *Special Points of Interest*

A ⑩	B ④	C ⑫	D ⑪
Ferry Avenue Beach Park	U.S.C.G. Cutter Acacia	City Golf Course	Launching Ramp

Municipal Points of Interest

1. Charlevoix Chamber of Commerce
2. Municipal Yacht Slips
3. City Dock
4. U.S.C.G. Cutter
5. Lake Michigan Beach & Park
6. DNR Great Lakes Fishing Station
7. Pine River Battle Site
8. Depot Beach & Park
9. U.S. Coast Guard Life Boat Station
10. Ferry Avenue Beach & Park
11. Municipal Launching Ramp
12. Municipal Golf Course
13. Public Tennis Courts
14. East Park
15. City Parking Lots
16. Public Library
17. City Hall & Fire Department

There's no doubt about it, this job is a real blast

(Editor's note: The following story was written for the Courier by Ralph McRae. McRae is a former city council member and mayor and is currently a member of the Charlevoix Industrial Development Committee.)

By Ralph McRae

Medusa Cement, Charlevoix's largest manufacturer, starts its manufacturing process out with a bang. Before limestone can be brought out of the Medusa quarry and processed into cement, it is first broken loose from the wall of the quarry with an explosive charge set by Bill Novotny.

Novotny is a one-man explosives crew. He drills holes in the quarry wall, packs the holes with blasting powder and then brings down tons of limestone. Novotny has been drilling and blasting for the past 15 years. He learned his trade by observing his predecessor and by attending seminars put on by manufacturers of explosives. It is a challenging job and not a job without risks. Yet it is safe enough if proper procedures are carefully followed.

The first step in the process is drilling holes in the top of the quarry wall. The holes are seven inches in diameter and 100 feet deep. They are started 12 feet from the edge of the wall and are spaced every 12 feet along a previously surveyed straight line. Novotny uses a drilling rig with a carbide bit. High pressure air coming through the center of the bit forces shavings up out of the hole to the surface. The drill shanks are each 30 feet long. There are five of them. The ones not in use sit in a holder next to the hole. Just above the cutting bit is a reamer which increased the diameter of the hole to seven inches and smooths the wall of the hole. Novotny had one frightening instance when the ground beneath one of his drilling machine supports gave way and left the rig on the verge of tumbling off the edge of the quarry wall.

After the holes are drilled, Novotny collects the blasting materials which for the sake of safety are housed in different locations with each location surrounded by earthen embankments. Back at the line of holes, Novotny first lowers 40 pounds of blasting powder contained in a cloth bag five inches wide by three feet long. Two ignition cords accompany the bag into the hole. A small cylinder of high explosives, called a booster, is placed in the hole next to the bags. Bags of blasting powder are placed one above the other for 20 feet, with a booster at every second bag. Novotny shovels shavings back into the hole on top of the blasting powder, stopping at 30 feet below the surface where another 10 feet of blasting agents and several boosters are added. The remainder of the hole is then filled with shavings, leaving only two ignition cords exposed. The cords look like electrical cords, but they are actually small tubes filled with explosive material.

After all of the holes are filled, the ignition cords are connected to detonators and another series of tubes which are filled with a gas. Called a firing cap, the detonators are about three inches long and are set to fire at slightly different times. To reduce the noise of the blast, dirt is shoveled over the tops of the holes.

The entire explosive operation is coordinated with quarry foreman Roger Coen. All personell and equipment are moved a safe distance away. Coen uses a very sensitive seismographic instrument to measure and record the vertical and horizontal vibrations within the earth and the airway shocks.

After checking and rechecking the firing apparatus, Novotny has strung out firing wires at least 300 feet away from the danger zone. At a time determined by Coen, Novotny with a twist of his wrist sets off the charge and sends tons of limestone tumbling to the quarry floor. The whole system is planned so that the lower levels of the walls are blown away first, causing the upper walls to collapse.

At the the conclusion of the blast, a section of quarry wall, 150 feet long, 12 feet thick and a hundred feet deep has become a huge heap of shattered limestone, from 12,000 to 20,000 tons of it. From Bill Novotny's singular efforts the entire production line is given its basic material a material which is eventually ground to the consistency of facial powder. From his seat in his drilling machine, Novotny has the satisfaction of seeing Medusa ships carry away the finished products from his walls of stone.

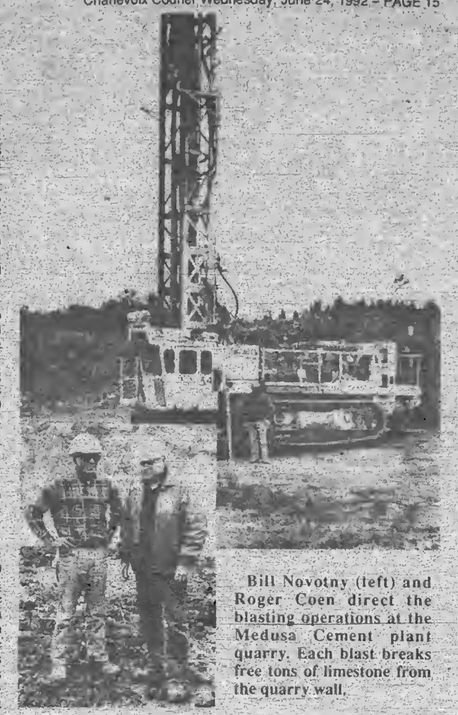

Bill Novotny (left) and Roger Coen direct the blasting operations at the Medusa Cement plant quarry. Each blast breaks free tons of limestone from the quarry wall.

Voter registration deadline is July 6

Monday, July 6, is the deadline for registering to vote for the August 4 primary election. People who want to register to vote may do so up until the close of business July 6 at any Secretary of State branch office or at their county, city or township clerk's office.

The Department of State's Bureau of Elections notes the July 6 deadline comes on the heels of the fourth of July holiday weekend. Most government offices will be closed Friday, July 3, in observance of the holiday but will reopen for business Monday, July 6.

U.S. citizens 17 years of age who will be 18 on or before August 4 are eligible to register to vote for the primary election.

As of March there were 5,793,029 registered voters in Michigan. This is 84.7 percent of Michigan's voting age population of 6,836,532.

People with questions regarding voter registration should contact their local clerk.

Haggard to go to Republican Convention

Charlevoix County Republican Party Chairman John Haggard has been elected to serve as a delegate to the Republican National Convention in Dallas, Texas Aug. 17-20. Haggard was elected at the Michigan Republican Convention in Detroit May 29 and 30. Haggard is one of 72 Michigan delegates to the convention. He will be representing the First Congressional District.

DO YOU HAVE WHITE ELEPHANTS IN YOUR HOUSE? A CLASSIFIED AD WILL PUT THEM TO WORK. CALL 547-6558

Official Notice

NOTICE

Charlevoix County has a vacancy in the Office of Drain Commissioner. Persons interested in applying for this position should submit an application to the Charlevoix County Clerk, 203 Antrim Street, Charlevoix, MI 49720 no later than July 8, 1992.

Official Notice

CHARLEVOIX CITY COUNCIL
REGULAR MEETING
June 15, 1992
SYNOPSIS

The Charlevoix City Council met in regular session on the above date and time with Mayor Novotny presiding and all Councilmembers present except Councilmember Felter.

Mayor Novotny presented Certificates of Appreciation to Jeff Stevens, Curt Thompson, Ed Johnson and Clifford "Tip" Riley.

Chief of Police Halverson presented Lenny Miller the "Jack R. Mol Concerned Citizens" award, and Leanna Mosoryak pinned commendation bars on Officer Scott Hankins and Auxiliary Officer Jeff Riley, for their roll in preventing the armed robbery at the Weathervane Terrace.

The minutes of the June 1, 1992 regular meeting were approved as printed in the Minutes book.

GENERAL BUSINESS

Motion carried to authorize an engineering contract for line construction to Greiner Engineering of Petoskey. YEAS 3, NAYS Councilmember Russell and Cross.

Motion carried to award construction contract for the Mathews Lane and M-66 Pump Station #1 & #2 Modifications to Robert Rebertson Electric, Inc. of Riverdale, Michigan.

Motion carried to approve Resolution #92-6-4 regarding the old Depot property.

Motion carried authorizing a contract with Whitworth Borta, Inc. for land and easement acquisition for a total price of $56,461.32.

Motion carried to go to Closed Session to discuss the FOP negotiations.

Motion adjourned at 8:30 p.m.

The meeting reconvened at 8:50 p.m.

The meeting adjourned at 8:51 p.m.

Jo Anne Patrick
City Clerk

David Novotny
Mayor

JUN 1992

SPORTS

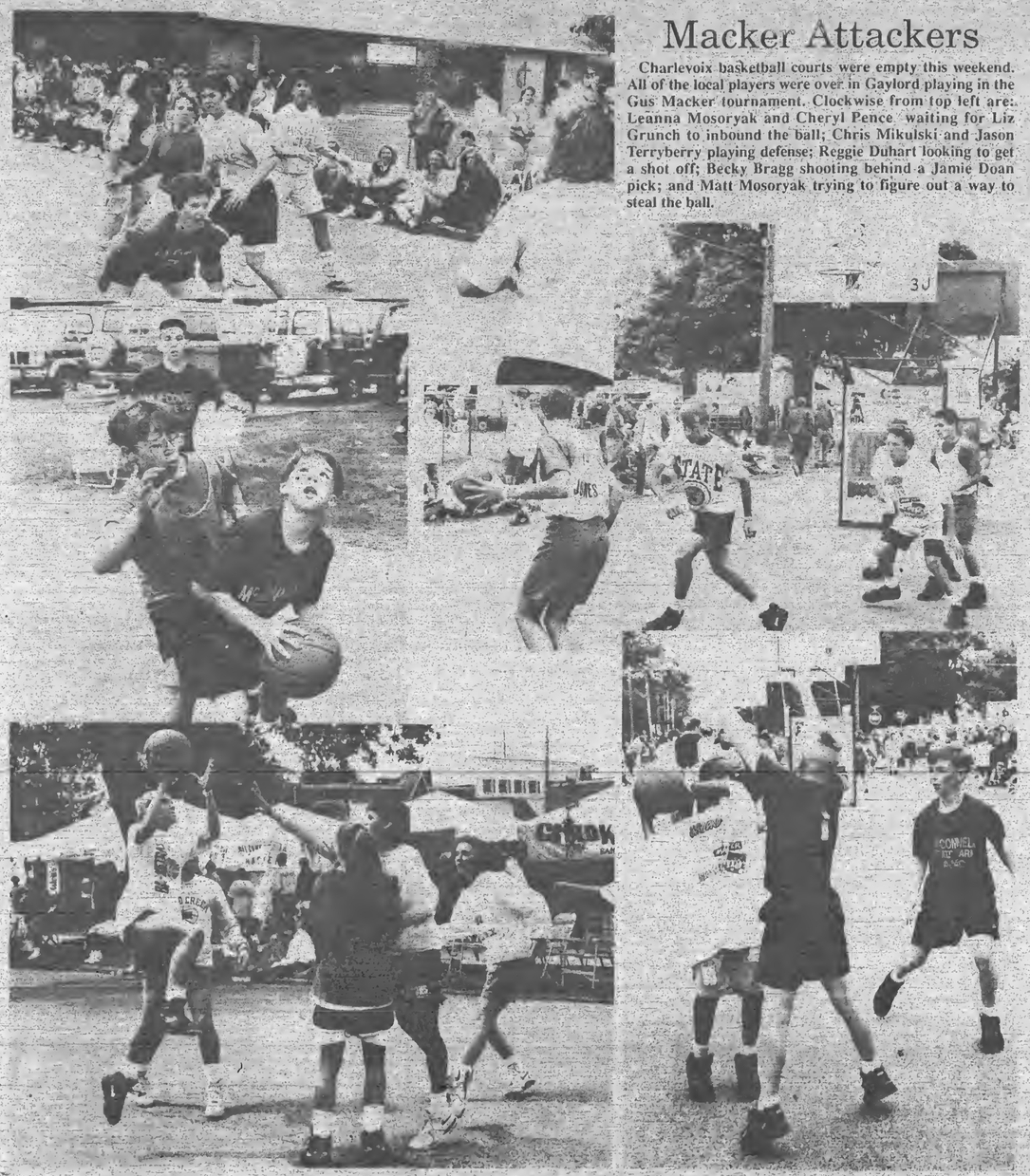

Macker Attackers

Charlevoix basketball courts were empty this weekend. All of the local players were over in Gaylord playing in the Gus Macker tournament. Clockwise from top left are: Leanna Mosoryak and Cheryl Pence waiting for Liz Grunch to inbound the ball; Chris Mikulski and Jason Terryberry playing defense; Reggie Duhart looking to get a shot off; Becky Bragg shooting behind a Jamie Doan pick; and Matt Mosoryak trying to figure out a way to steal the ball.

SPORTS

Thirty-one area senior citizens recently traveled to St. Ignace to participate in the Senior Olympics.

Senior Citizens compete in Olympics

Thirty-one area senior citizens travely to St. Ignace May 31 to participate in the 13th Annual Senior Citizen Olympics. They competed against other senior citizens from the Upper Peninsula and the western Lower Peninsula.

This year's Senior Citizen Olympics were sponsored by the Straits Area Community Education Program. They took place at St. Ignace LaSalle High School following opening ceremonies and the lighting of the torch.

Winners from Charlevoix County included: Harry Potter, silver medal in shuffleboard; Betty Pouer, silver medal in scrabble; Bob Black, silver medal in shot put; Lauretta Swanson, silver medal in independant bowling; Frank Zednicek, silver medal in horseshoes; Emma Zednicek, gold medal in knitting; the Charlevoix bowling team made up of Clyde Cunningham, Jean Cunningham, Marian Heeres and Betty Bergmann, gold medal in bowling; the East Jordan bowling team made up of Jettie Kitson, Ralph Kitson, Edith Reich and John Reich, silver medal in bowling.

City softball results

June 15

Bay Shore Steel rolled over Charlevoix Manufacturing 18-3. Bay Shore Steel had 19 hits, including two home runs by winning pitcher Butch Potter. Charlevoix Manufacturing had just five hits.

Charlevoix Cinema just got past Townhouse 16-15. Townhouse lost despite outhitting the Cinema 16-14. Winning pitcher Dave McCormick helped his own cause with a home run. Gary Jakielek and Bill Alward homered for Townhouse.

In a batle for building bragging rights, Flight Deck beat Paul Bunyan Lanes 11-7. Phil Skeel was the winning pitcher.

June 16 (Women's League)

Nanny's beat Flight Deck 20-17 despite being outhit 17-13. Kelly Abbey was the winning pitcher. Fran Peters had a home run for Flight Deck.

I.M.R. clobbered Mike's Glass 16-1. Sue Gasco, Angie McClanaghan and Teresa Noirot had home runs for I.M.R.

Kwikie Duplicating beat Townhouse 10-5.

June 19

Flight Deck defeated Charlevoix Cinema 14-9. A Chris Havens home run was included in Flight Deck's 18 hits.

Townhouse overpowered Pine Hill Nursery 20-6. Townhouse had six home runs, two by Gary Jakielek and one each by Mike Himebauch, Bill Alward, Joe Miller and Ray Flowers.

Bay Shore Steel beat Paul Bunyan Lanes 22-13. Bay Shore outhit Paul Bunyan 19-14.

FOR THE FIRST TIME EVER IN THIS AREA, PLAY LIKE A PRO AT THE
DENNIS RODMAN
All-Star Basketball Camp!
NEW DATES
Jam-Packed Weekend Session!! July 17-19
Grayling Schools. Grayling, Michigan
Pick up your registration form at any participating 7-Eleven or call (313) 458-6501 and a form will be sent.
Join the Dennis Rodman Fan Club! Call (313) 458-6501 for more camp & Fan club info.
SPECIAL WEEKEND RATE! $145
The Dennis Rodman All-Star Basketball Camp is owned and operated by Marketing Experts Inc. Michael S. Gold, President.

Mopar CUSTOMER CARE
MAIL-IN REBATE $10.00
WHEEL BALANCE AND TIRE ROTATION
$24.95
ASK OUR SERVICE TEAM FOR DETAILS
* Balance And Rotate Four Wheels (Special Wheels Slightly Higher)
DODGE TRUCK PRICES MAY VARY
PAT McKEOWN'S DODGE CITY
547-9700 Hours Mon.-Fri. 8-5
2 miles South of Charlevoix on U.S. 31 S.
Mopar CHRYSLER MOTORS PARTS

Support the merchants who bring you the sports.
CHARLEVOIX COUNTY STATE BANK
A CENTURY OF COMMUNITY INTEREST
CHARLEVOIX • MICHIGAN • 49720
(616) 547-6506
BRANCH OFFICES: M66 • CHARLEVOIX ELLSWORTH & EASTPORT
Kwikie Duplicating Centers
111 Antrim, Charlevoix
547-4172
MANUFACTURERS OF WINDOWS & DOORS
WOJAN WINDOW & DOOR CORPORATION
217 Stover Road
Charlevoix, Michigan 49720
Phone: (616) 547-2911
Watts: (800) 532-9827
Fax: (616) 547-4537
JACK STEBE CUSTOM CARPENTRY
Building
Remodeling
Siding
Decks
Charlevoix View Drive, Charlevoix
547-9066
Charlevoix Courier
Serving Charlevoix County Since 1883
112 Mason Street 547-6558

JUN 1992

BUSINESS

Now you can have engraving done locally

Mike Hilligan, owner of Bridge Street Ace Hardware store, has added a new feature to his existing, widely varied business. Hilligan is offering computerized engraving for trophies, plaques, or personalized gifts.

Hilligan said he got interested in the idea from his brother, who has a friend in the engraving business. He realized that no one else in Charlevoix was doing engraving, so he decided get an engraving machine.

With computerized engraving, Hilligan can do a gift item on the spot for his customers. The store has a variety of gift items to choose from, including door knockers, pewter mugs and wine glasses, name plates, key chains, and dog tags.

Trophies can be done overnight, and plaques with many names on them can be completed in two or three days. Hilligan carries trophies and plaques in the store for customers.

"I'm getting quite a positive response to it, even without any real advertising or promotion," Hilligan said.

Mike Hilligan has added computer engraving to the services offered at the Bridge Street Hardware store in downtown Charlevoix. Previously, people had to go out of the community to have engraving done.

Export seminar scheduled

Companies looking to expand their product markets internationally are invited to attend an exporting seminar Monday, June 29, sponsored by the Northern Lakes Economic Alliance.

"Expanding into international markets will increase company sales and profits," said Thomas Johnson, Executive Director of the Economic Alliance. "This seminar is designed to provide the basics of starting a successful export operation."

Continued on page 24

BUSINESS DIRECTORY

PLACE YOUR MESSAGE IN OUR BUSINESS DIRECTORY FOR ONLY $9 PER WEEK. CALL 547-6558.
Charlevoix Courier

WOJAN MILLWORK
Albert E. Wojan
PRESIDENT
Pre-Hung Doors
Wood Moldings
Hardwood Lumber
Wayne Dalton Garage Doors
06988 US 31 SOUTH
CHARLEVOIX, MI 49720
Next to Paul Bunyan Lanes
(616) 547-0123

NEW ENGRAVING Service
Plastic & Metal
Trophies - Plaques - Gift Items
Fast Professional Service
403 Bridge St. • Charlevoix 547-4841
Mon. - Sat. 10-6 Sun. 10-2
ACE Hardware

CHARLEVOIX AGENCY, INC.
Insurance
Donald R. Vokes
Barbara Tolin, AAI
Dorothy Nelson
12 CLINTON - P.O. BOX 5
CHARLEVOIX, MI 49720
(616) 547-4461

The Charlevoix Courier Newspaper
Something to interest everyone, every week!
Call 547-6558 to subscribe

EVERGREEN
Professional Service
"Keeping Charlevoix Beautiful"
• Landscape, Design & Installation
• Sod, Lawn Seed & Ground Covers
• Flower Gardens
• Irrigation & Installation
• Tree Spade (transplanting)
• Rock Walls, Stone & Brick Pathways
• Shrubs & Evergreens
• Maintenance
• Spring & Fall Cleanup
– Insured Professionals –
Thomas Louiselle
04031 Sequanota Rd. • Charlevoix
(616) 547-6723

Carlson Craft
• ACCESSORIES
• BRIDAL BOOKS
• NAPKINS
• RECEPTION ITEMS
CHARLEVOIX COURIER, 112 Mason St. Phone 547-6558

Charlevoix Area Hospital
Quality care for Charlevoix County residents for over 73 years
A full-service hospital with 19 physician specialists
After Hours Clinic
24-Hour Physician-staffed Emergency Room
Full X-ray and lab facilities. Emergency cardiac care.
Your hospital with Personality
(616) 547-4024

BUSINESS DIRECTORY

McDuffie Tree Care
Mike McDuffie
B.A. Forestry - M.T.U.
• Trimming • Removal
• Storm Damage
• Cabling and Bracing
• General Forestry Consulting
• Timber Stand Improvement
• Clearance For Buildings/Views and Satellite Dishes
• Stump Removal
MEMBER The National Arborist Association
Fully Insured
Atwood, Michigan
Free Estimates
599-2699

CHRIS CARSON
Builder-Contractor
Licensed Insured
Building Remodeling
547-9881
10390 Fifth St. Charlevoix

BAY SHORE AUTO PARTS
KEEPS NORTHWEST MICHIGAN ON THE MOVE!
NAPA 547-9963 NAPA
1516 S. Bridge Street

GHA
GLADSTONE HICKS ANDERSON & ASSOCIATES, INC.
THE INSURANCE SOURCE
207 Ferry Avenue • 547-4062
Charlevoix
1 • 800 • 748 • 0414

Sisters Janitorial Specialties, Inc.
• Commercial & Residential
• Ultrasonic Blind Cleaning
Have a mess? Call the Specialists!
547-2635 Terri Smith
Bonded & Insured
547-2517 Ginger Stevens

DESIGN TECH.
RESIDENTIAL HOME PLANNING
ARCHITECTURAL DRAFTING
■ CUSTOM HOMES ■ RENOVATIONS
■ ADDITIONS ■ RENDERINGS
■ REMODELING ■ DECK DESIGNS
Call design Tech for all your drafting needs.
STEVEN L. ROZEMA
TEL: (616) 547-2855
906 BRIDGE ST.
CHARLEVOIX, MI 49720

Want to Advertise in our Business Directory?
CALL
547-6558
Charlevoix Courier

CARQUEST
(616)547-6529
1-800-348-4211
CHARLEVOIX CARQUEST
THE RIGHT PLACE TO BUY AUTO PARTS AND MORE!
7:30-5:30 Weekdays
8-4 Saturday
802 BRIDGE ST.
CHARLEVOIX, MI 49720

D & A CONTRACTING
(formerly D.L. Smith & Hoffman Excavating)
09421 Bailey Rd., East Jordan
• Septic Pumping & Installation
• Bulldozing & Grading
• Basements Dug
David L. Smith (616) 536-3594
Arnold N. Smith (616) 536-2242

East Jordan Family Health Center
601 Bridge Street
East Jordan, MI 49727
RODERIC E. TINNEY, M.D.
Diplomate, American Board of Pediatrics
By Appointment 536-2206

DRENTH BROTHERS, INC.
Since 1948
ROAD BUILDING
EXCAVATING
LAND LEVELING
CLEARING
SAND - GRAVEL - TOPSOIL - FILL DIRT - WASHED STONE
LARGE STONE RIP RAP - BALL DIAMOND DUST
Ellsworth, Michigan 49729
616-588-2345

Hufford Vision & Eye Care
Steven Hufford, O.D.
208 Lake Street
P.O. Box 67
Boyne City, MI 49712
(616) 582-9933
"We examine more than your vision"
Monday through Saturday 9-5:30, Closed Wednesday

NORTHWEST LANDSCAPE MANAGEMENT
Professional Landscape Maintenance
Residential • Commercial • Condominiums
• Sod Hydroseeding
• Irrigation Systems
• Lawn Maintenance
• Boulder & Timber Retaining Walls
• Tree Spade
• Shrubs-Trees-Groundcovers
Free Estimates
547-0506
212 W. Carpenter

LANDON
Landscaping Design & Maintenance
• Spring & Fall Cleanups
• Mulch & Bed Preparation
• Fertilization & Weed Control
• Trees Seeding & Sod
• Design & Installation Services
• Masonry Walls, Walks & Columns
• Flowers-Wild-English-Bog Gardens
• Boulder Walls
TORO Irrigation Products Design & Installation
218 Antrim • Charlevoix • 547-4569

JUN 1992

Classifieds

Placing your ad is easy. Phone 547-6558 and ask for classifieds.

Classified 90¢ per line
Minimum charge of $3.60.
Save 50¢ service charge by paying in advance.
MasterCard and Visa accepted.

Display Classifieds
$6.60 per column inch.
(Display Classified are ads with borders and artwork.)

Notice of Errors
Check your ads. Please report errors immediately. The Charlevoix Courier is responsible only for the first incorrect insertion. Phone 547-6558 so your ad will appear corrected in the following week's paper.

Deadline is 10 a.m. Monday

Classified Index

003 Service Directory
Announcements
070 Cards of Thanks•
071 In Memoriam•
072 Found & Free Items
073 Lost Items•
074 Happy Ads•
075 Personals•
076 Special Notices•
077 Licensed Day Care/ Adult Foster Care•
078 Travel/Transportation•
Employment
085 Help Wanted Domestic
086 Help Wanted, Miscellaneous
087 Part-Time Help Wanted
088 Sales Help Wanted
089 Positions Wanted•
090 Schools of Instruction/ Employment Prep.•
Merchandise
096 Auction Sales•
097 Business Equipment
098 Office Equipment
099 Antiques & Collectibles
100-133 Garage & Rummage Sales
134 Misc. Items for Sale
135 Super Savers-Items under $100
136 Musical Instruments
137 Fuel & Firewood•
138 Wood Stoves/Chimneys & Heating Accessories
139 Lawn and Garden
140 Snow Removal Equipment
141 Fresh Foods, Produce & Meat
142 Christmas Trees & Trimming
143 Trading Post
144 Wanted to Buy Miscellaneous
145 Wanted to Rent Miscellaneous
Financial
150 Business Opportunities•
151 Land Contracts/Mortgages•
152 Loans/Investors Wanted•
Real Estate For Sale
154 Business & Income Property
155 Commercial Lots
156 Industrial Property
157 Lots & Acreage For Sale
158 Condominiums Sale/Rent
159 Farms & Farmland
160 Houses For Sale
161 Lake Homes/Frontage
162 Mobile Homes & Sites For Sale/Rent
163 Resort & Vacation Property
164 Wanted to Buy Real Estate
Real Estate For Rent
168 Business Places For Rent
169 Apartments/Duplexes For Rent
170 Houses For Rent
171 Resort Property For Rent
172 Rooms For Rent
173 Roommates to Share Rent•
174 Storage Space For Rent
175 Wanted to Rent Real Estate•
Farm-Garden-Livestock-Pets
180 Farm Equipment•
181 Livestock & Feeds
182 Horses & Riding Stables•
183 Pets and Pet Supplies• Free Pets•
Automotive
190 Aircraft Sales & Service
191 Autos For Sale
192 Classic/Special Autos
193 Pickups, Vans & Light Trucks
194 Heavy Trucks
195 Heavy Equipment
196 Cars & Trucks Rent/Lease
Recreational-Marine
200 Campers, Motor Homes, Fifth Wheels & Accessories
201 Motorcycles & Accessories
202 Snowmobiles & Accessories
203 Boats & Marine Equip.
204 Sailboats & Accessories
205 Recreational Vehicles For Rent
Public Notices
209 Bids Wanted•
210 Legal Notices•
• Prepayment Required

SERVICES 003

TAN NOW AT THE BEACH!
INDOOR TANNING
1 Month Special - $39
Tanning Accessories featuring Panama Jack Clothing
Monday-Friday 9 a.m.-5 p.m.
Saturday 10 a.m.-4 p.m
Market Mall
547-9526

SERVICES 003

Introducing Vacation Property RENTAL & MANAGEMENT COMPANY

Professional "worry free" Rental Services for your condominium or vacation home.
Specializing in:
- Weekly, Monthly & Seasonal Rentals
- Waterfront & Intown Homes
- Quality "High-end" Rental Prospects
- Year 'Round Residential Leases

Call For Information

• 100 Park Avenue, Suite 4, Charlevoix, Michigan 49720
(616) 547-1222 1-800-968-5115

SERVICES 003

PRIVATE SWIMMING LESSONS by experienced Red Cross Certified Instructor. By appointment. Please call Dan, 547-0607.
(6-17-8-003)

SPECIAL NOTICES 076

WE'RE HARD TO FIND
...but darn well worth it! Quilting Barn, "We carry everything needed for quilting!" 1221-A West Conway Rd., between Conway and Harbor Springs, 347-1116. Authorized Pfaff sales and service.

HELP WANTED DOMESTIC 085

LIVE IN Housekeeper - companion for elderly woman. Must drive. Good salary. 547-9969.
(6-24-tf-085)

HELP WANTED 086

RN's, LPN's, MA's & Phlebotomists. National Company is looking for you to perform pre-insurance physicals in your area. Payment is on a per-exam basis. Must draw blood. Access to centrifuge helpful. Call Kelly 1-800-456-7154.
(6-17-2-086)

REGISTERED NURSE needed for full or part-time work with the developmentally disabled as part of an interdisciplinary team. Monday through Friday, 8:00 a.m. - 4:00 p.m. with flexible schedules available. Worksites are flexible within the counties of Emmet, Cheboygan, Otsego, and Charlevoix. Competitive salary. Position available through September. Send resume to Northern Michigan Community Mental Health, P.O. Box 1368, Gaylord, Michigan 49735. EOE.
(6-17-2-086)

NOW TAKING applications for kitchen & dining room positions. Belvedere Golf Club. Walt Mann, 599-2758.
(6-24-1-086)

HELP WANTED MISC. 086

AMBITIOUS AGENT to work with excellent merchandise. Will train. Excellent income. Call Jim or Joyce at 582-6083.
(6-24-4-086)

HELP WANTED PART-TIME 087

PART-TIME INFORMATION Systems Specialist to manage computer networks and train staff in computer usage. Degree in information systems or related field desirable. Experience in programming in fourth generation language, working with local area networks, and a variety of software applications required. Salary commensurate with experience. Send resume to: Coordinator Management Support, Northern Michigan Community Mental Health Board, 800 Arlington, Petoskey, MI 49770.
(6-17-2-087

ANTIQUES 099

QUEEN ANNE wingback chairs. Good condition. $400 for the pair. Call 347-6794.
(4-1-tf-099)

OLD ORIENTAL RUGS WANTED
Any size or condition
1-800-443-7740
(6-24-2-099)

GARAGE AND RUMMAGE SALES 100

522 MEADOWLANE Saturday, June 27, 9-5. Baby bed & mattress, clothing including tall man's, appliances, dishes, miscellaneous.
(6-24-1-100)

CHARLEVOIX SENIOR CENTER FLEA, FARMER & CRAFT MARKET
Norwood and Carpenter Roads
Every Friday through October
10-2, Rental space available
Lunch offered.
547-5361

MISC. ITEMS FOR SALE 134

FOR THE lowest price in firearms and accessories, call 347-1116 after 6 p.m. Your authorized federal firearms licensed dealer.

GAUTHIER PICK-UP Toppers. Aluminum or fiberglass. US 31 South of Meijers, Traverse City, 616-941-4555.
(2-12-tf-134)

ITEMS FOR Sale: Custom-made bench, 80" long, storage under seats, $200; child's 16" bike, $25; dishes, incomplete set, $10; sofa & matching love seat, neutral stripe upholstery, $250 each. Call 547-6981.
(6-24-1-134)

Continued on page 21

12 Reasons

Why you should give us a call!

1. Interesting Field
2. Local Employment
3. Chance for Advancement
4. Enjoy Working with People
5. Independent Management Style
6. Diversity of Service
7. Health Care Teamwork
8. Benefits
9. Flexible Work Service
10. Spend More Time with Patients
11. Ground Floor Opportunity
12. Growing Major Health Care Provider

• Customer Service Representative

Local opportunities in your area!

For appointment call V.P. Operations at 1-800-748-0103

Health Wares
Your Resource for Home Medical Equipment and Services
Gaylord, MI 49735

Health Wares offers exciting career opportunities in the home health care field. Be a part of a vital team of enthusiastic professionals. Entry level and advanced positions are available that offer unequaled challenge and unlimited potential!

Continued from page 20

MISC. ITEMS FOR SALE 134

PANASONIC COLOR 10" television. Was bought Feb. 13, 1992. Never used. Paid $270; asking $200. 547-2972.
(6-24-1-134)

FUEL & FIREWOOD 137

SUMMER SPECIAL: 5 cords of mixed hardwoods. $125 plus tax. (616) 525-8140.
(6-3-4-137)

WOOD STOVES, CHIMNEYS & HEATING ACCESSORIES 138

WOODBURNING STOVES Mobile Home - Approved. Lopi, Regency, Osburn. Save $. Visit our Cadillac showroom. Call collect 616-775-6831.
(11-27-tf-138)

LOTS & ACREAGE FOR SALE 157

GREAT CHARLEVOIX LOCATION In-town, northside lot, walking distance to school, stores, and beaches. City sewer and water. $21,500. 547-0826.
(5-20-tf-157)

MOBILE HOMES & SITES FOR SALE OR RENT 162

1991 LAKE MICHIGAN Heights Deck, appliances, 2 bedrooms, 2 bathrooms, family room. Beautiful view. $27,000. 348-5427.
(6-10-4-162)

RESORT & VACATION PROPERTY 163

BEAVER ISLAND. 200 foot Lakefront lot on Northshore. Perfect location, near town, nice beach, beautiful building site. $700 per foot. 616-448-2968.
(6-17-tf-163)

New Luxury Executive Office Suites On Round Lake

Typist, Receptionist, Fax, Phones and Executive Office Furnishings included in rent.

Breathtaking views of Round Lake, Pine River Channel and the Bridge.

Skylights, Built-in Bookcases, Fireplaces, Eight Foot Mahogany doors, and Quartz lighting.

Call 547-1042
(6-19-tf-168)

CLASSIFIED ADS PAY OFF!

RESORT & VACATION PROPERTY 163

FOR SALE OR LEASE
Heart of Downtown Charlevoix. 1800 sq. ft. retail area available immediately. Contact Bill Carey at Carey Real Estate. 547-9575.
(6-17-2-163)

STORAGE SPACE FOR RENT 174

STORAGE UNITS available. Charlevoix Mini Storage 547-5838. Closed Thursdays.
(12-28-tf-174)

FOR RENT: Northside garage. $75 per month. 547-6443.
(6-10-tf-184)

AUTOS FOR SALE 191

1966 CORVETTE COUPE, 427-425 horse power, Mossport green, dark green interior, 4 speed, 4:11 posi, side exhausts, knock offs. Absolutely gorgeous, $35,700, Pete Coleman, Phoenix. Call Tete Drost, 547-4054 for information and pictures.
(6-3-4-191)

BOATS & MARINE EQUIP. 203

IRONTON COVE Marina has slips available for the 1992 season. For information call Bill at 616-547-2006.
(1-29-tf-203)

CLASSIFIED ADS PAY OFF!

June Special
Camping

Sell, Rent or Buy:
Recreational Vehicles, Campers, Tents & Camping Equipment

4 Lines / 7 Days - $12.25 (Save $11.88)
5 News-Reviews, 1 Super Shopper, 1 Charlevoix Courier

1953 GMC diesel bus converted to motor home. Sleeps eight. Stove/oven, electric refrigerator, two air conditioners, generator. $3,500. 347-1888.

1974 MOTOR home. Excellent condition, fully self-contained, 37,000 miles, $5,000. 347-2193.

1978 JAYCO 32, fifth wheel. **1984 Dodge** crew cab one ton. 1977 24' motor home. Pickup camper. 548-2500.

1978 DODGE Concorde, 26' motor home, 31,000 miles, good condition. $12,500. 536-7607.

1983 TOYOTA Radar mini home, 21', 42,600 miles. Self-contained, good condition. $8,000. 529-6315.

THERE IS always a first time for everything. Have you profited by using News Review classified ads?

1986 ELEGANZA Pace Arrow, 34'. Generator, two roof air conditioners, refrigerator, microwave, oven, stove, dinette, sleeps seven. Excellent condition. 547-2339.

1986 TIOGA Arrow motor home, 23½'. Mileage 23,200. 350 Ford Econo Line. Onan generator, awning. 547-4093.

Strike It Rich!
With A Classified Ad!

1987 HITCHHIKER fifth wheel, 33', slideout, 1988 one ton Chevrolet pickup, low miles, excellent. 582-2052.

FOR SALE or trade: Beaver Creek Camping Membership with coast-to-coast. Phone 547-5869. Best offer.

MERRI MAC motor home on 1975 Dodge Maxi van chassis. 21'. 582-7483. $700 or best offer.

1987 CARRI Lite fifth wheeler, 32.05'. Sleeps six, full awning. Washer/dryer hookup, built-in radio, used very little. Approximately 500 miles on chassis, $14,000 or make offer. (906)644-2310 between 7 a.m. and 9 a.m.

1987 HEAVY-DUTY ¾ ton GMC pickup and 10½' Coachman camper. Excellent condition. Loaded. 238-9547.

1989 SKAMPER 210X pop-up. Sleeps six. Gas, electric refrigerator, gas furnace. Awning, four jacks, four bike carrier. Excellent condition. $3,395. 347-2209.

AIRSTREAM ARGOSY trailer, 1976, 28', twins, rear bath, awning. $5,500. (616)238-7591.

TRUCK CAMPER: 8½' Furnace, stove, sink, refrigerator, toilet. Sleeps five, very good condition. $2,000. 548-5319.

Call the Classified Department
Petoskey News-Review & Super Shopper 347-2544
Charlevoix Courier 547-6558

BOATS & MARINE EQUIPMENT 203

FOR LEASE: Fairport West Yacht Club, 50-foot slip, Round Lake, Charlevoix. Bath houses, lush garden, TV, telephones, electric. Phone 547-0227.
(2-19-tf-203)

FOR LEASE: North West Marine Yacht Club, Charlevoix. 30-70 foot slips, club house, pool, laundry, bath house. Phone 547-5552.
(2-19-tf-203)

NORTHWEST MARINA Well #194, 40' boat well. $50,000. 547-5362 or (313) 540-9127.
(6-3-4-203)

1991 GLASPORT CUDDY Cabin with EZ loader trailer. MerCruiser 175 H.P. Low mileage. I/O OBO. Safety package. (616) 796-9536.
(6-10-4-203)

FOR SALE: Mistral SST sailboard includes 2 sails, 2 booms, pick-up rack and harness. Call Bill, 517-732-9182.
(6-17-2-203)

LEGAL NOTICE 210

NOTICE BY PERSONS CLAIMING TITLE UNDER TAX DEED

To the Owner or Owners of any and all Interests in, or Liens upon the Lands herein described:

Take Notice: Sale was lawfully made of the following described land for unpaid taxes on that land, and that the undersigned has title to the land under tax deed or deeds issued for the land. You are entitled to a reconveyance of this land within 6 months after return of service of this notice, upon payment to the undersigned or to the treasurer of the county in which the the land is situated, of all sums paid for the tax sale purchase, together with 50 % in addition, and the fees of the sheriff for the service or cost of publication of this notice. The service or publication costs shall be the same as if for personal service of a summons upon commencement of an action, together with a sum of $5.00 for each description, without other additional cost or charge. If payment as described in this notice is not made, the undersigned will institute proceedings for possession of the land.

DESCRIPTION OF LAND

STATE OF MICHIGAN, County of Charlevoix: N 1/2 of SW 1/4 of NE 1/4-20A PEAINE TOWNSHIP 012-116-002:00, Sec 16 T38NR10W.

AMOUNT PAID 166.91
TAXES FOR Year 1988

Amount necessary to redeem $255.37 plus the fees of the Sheriff.

Michael W. Engel
2502 N. Eight mile rd.
Sanford, Michigan 48657

TO Gail Burchard or Heirs 11318 Smoketree Dr. Richmond, VA 23236, last grantee in the regular chain of title of such lands or of any interest therein as appearing by the records in the office of the Register of Deeds of Said County.

L(6-17, 6-24, 7-1, 7-8)

LEGAL NOTICE 210

STATE OF MICHIGAN IN THE CIRCUIT COURT FOR THE COUNTY OF CHARLEVOIX

RICHARD EDWIN WOOD and JEANNIE WONG WOOD, Co-Trustees; u/t/d dated 01/17/91F/B/O

The Wood Family,

Plaintiffs,

v.

File: C92-394-15 CH

WILLIAM McPHERSON, JR. and W. JENNIE McPHERSON, HUSBAND AND WIFE; HARRY J. HAVEN and SALLY A. HAVEN, husband and wife; MICHIGAN DEPARTMENT OF TRANSPORTATION, a Department of the State of Michigan; and all heirs, assigns and executors of such Defendants, and any claiming thereunder,

Defendants.

Scott T. Beatty (P24202)
Attorney for Plaintiffs
101 W. Hurlbut
Charlevoix, MI 49720
(616) 547-4059

ORDER TO ANSWER

On 06/05/92, an action was filed by RICHARD EDWIN WOOD and JEANNIE WONG WOOD, Co-Trustees, u/t/d dated 01/17/91F/B/O The Wood Family, Plaintiffs, against the above named Defendants, in the Circuit Court for the County of Charlevoix State of Michigan, to quiet in the Township of Hayes, County of Charlevoix, Michigan, and more specifically identified as follows:

In Hayes Township, Charlevoix County, Michigan: A strip of land 100 feet in width, across the Southwest 1/4 of Section 18, T34N, R7W, Charlevoix, County, Michigan; said strip to include all land within lines drawn fifty feet from, on either side of, and parallel to the center line of the Chicago and North Michigan Railroad, as now located and constructed, on and across said above described premises said center line being located and shown on map and survey thereof filed in the Office of the register of Deeds of said County. The lands described above being the same lands deeded to the Chicago and North Michigan Railroad Company by deed dated April 5, 1893 and recorded in Liber 32, Page 584.

IT IS HEREBY ORDERED that Defendants WILLIAM McPHERSON, JR. and W. JENNIE McPHERSON, husband and wife and Defendants HARRY J. HAVEN and SALLY A. HAVEN, husband and wife, as above named, and any heirs, successors, assigns, or others claiming thereunder, shall answer or take such other action as may be permitted by law on or before July 29, 1992, failure to comply with this order will result in a judgment by default against Defendant for the relief demanded in the complaint.

PLEASE NOTE that a hearing will be held on August 10, 1992 at 2:15 p.m. in the Circuit Courtroom of the Charlevoix County Building in Charlevoix, Michigan, in connection with this matter.

Date signed: 6-9-92

Richard M. Pajtas
Circuit Court Judge
(L6-17, 6-24, 7-1)

CLASSIFIED ADS PAY OFF!

Continued on page 22

JUN 1992

Continued from page 21

LEGAL NOTICE 210

STATE OF MICHIGAN IN THE CIRCUIT COURT FOR THE COUNT OF CHARLEVOIX

WARREN R. WOOD and JEAN M. WOOD, husband and wife,

Plaintiffs,

v

File: C92-365-15-CH

WILLIAM HAKE and ANNA MARIE HAKE, husband and wife; the DEXTER SAVINGS BANK, a banking corporation; MICHIGAN DEPARTMENT OF TRANSPORTATION, a Department of the State of Michigan; and all heirs, assigns and executors of such Defendants; and any claiming thereunder,

Defendants.

/

Scott T. Beatty (P24202)
Attorney for Plaintiffs
101 W. Huribut
Charlevoix, MI 49720
(616) 547-4059

/

ORDER TO ANSWER

On 05/14/92, an action was filed by WARREN R. WOOD and JEAN M. WOOD, Plaintiffs, against the above named Defendants, in the Circuit Court for the County of Charlevoix, State of Michigan, to quiet title to real property situated in the Township of Charlevoix and the Township of Hayes, County of Charlevoix, Michigan, and more specifically identified as follows: A strip of land 100 feet in width, across the Northeast 1/4 of the Northeast 1/4 of Section 24, T43N, R8W, Charlevoix County, Michigan; said strip to include all land within lines drawn fifty feet from, on either side of, and parallel to the center line of the Chicago and North Michigan Railroad, as now located and constructed, on and across said above described premises, said center line being located and shown on map and survey thereof filed in the Office of the register of Deeds of said County. The lands described above being the same lands deeded to the Chicago and North Michigan Railroad company by deed dated August 3, 1892 and recorded in Liber 321, Page 578.

and as follows:

In Hayes Township, Charlevoix County, Michigan: A strip of land 100 feet in width, across the North 1/2 of the Northwest 1/4 of Section 19, T43N, R7W, Charlevoix County, Michigan; said strip to include all land within lines drawn fifty feet from, on either side of, and parallel to the center line of the Chicago and North Michigan Railroad, as now located and constructed, on and across said above described premises, said center line being located and shown on map and survey thereof filed in the Office of the Register of Deeds of Said County. The lands described above being the same lands deeded to the Chicago and North Michigan Railroad Company by deed dated August 6, 1891 and recorded in Liber 32, Page 558.

IT IS HEREBY ORDERED that Defendants WILLIAM HAKE and ANNA MARIE HAKE, and Defendant DEXTER SAVINGS BANK, as above named, and any heirs, successors, assigns, or others claiming thereunder, shall answer or take such other actin as may be permitted by law on or before July 29, 1992. Failure to comply with this order will result in a judgment by default against Defendant for the relief demanded in the complaint.

PLEASE NOTE that a hearing will be held on August 10, 1992 at 2:15 p.m. in the Circuit Courtroom of the Charlevoix County Building in Charlevoix, Michigan, in connection with this matter.

Date signed: 6-9-92

Richard M. Pajtas
Circuit Coun Judge
L(6-17, 6-24, 7-1)

LEGAL NOTICE 210

NOTICE OF APPLICATION to ACQUIRE a BANK HOLDING COMPANY

CB Financial Corporation, Jackson Michigan intends to apply to the Federal Reserve Board for permission to acquire 100 percent of First of Charlevoix Corporation, Charlevoix, Michigan, a one bank holding company of First State Bank of Charlevoix. The Federal Reserve considers a number of factors in deciding whether to approve the application including the record of performance of banks we own in helping to meet local credit needs.

You are invited to submit comments in writing on this application to the Federal Reserve Bank of Chicago, 230 South LaSalle Street, P.O. Box 834, Chicago, Illinois 60690-0834. The comment period will not end before July 17, 1992 and may be somewhat longer. The Board's procedures for processing applications may be found at 12 C.F.R. Part 262 (as revised, Press Release (January 31, 1984); 49 Federal Register 5603 (February 14, 1984)). Procedures for processing protested applications may be found at 12 C.F.R. section 262.25 (1984). To obtain a copy of the Board's procedures or if you need more information about how to submit your comments on the application contact Alicia Williams, Community Affairs Officer, (312) 322-5910. The Federal Reserve will consider your comments and any request for a public meeting or formal hearing on the application if they are received by the Reserve Bank on or before the last date of the comment period.

L(6-17, 6-24)

LEGAL NOTICE 210

NOTICE OF MORTGAGE SALE ON FORECLOSURE BY ADVERTISEMENT

Default has been made in the conditions of a certain Mortgage made by DANNY L. VON SOOSTEN and JUDY A. VON SOOSTEN, husband and wife, to HELEN CUNNINGHAM, a single woman, dated April 27, 1977, and recorded in the office of the Register of Deeds for the County of Charlevoix, Michigan, on April 27, 1977, in Liber 149 of Mortgages, Page 188. As of the date of this Notice, there is claimed to be due on said Mortgage, for principal and interest, the sum of $17,283.54, and no proceedings at law have been instituted to recover the debt now remaining secured by said Mortgage, or any part thereof, whereby the power of sale contained in said Mortgage has become operative.

NOW, THEREFORE, notice is hereby given that by virtue of the power of sale contained in said Mortgage and in pursuance of the statute in such case made and provided, the Mortgage will be foreclosed by a sale of the premises therein described, or so much thereof as may be necessary, at a public auction to the highest bidder at the front door of the County Building in the City of Charlevoix, County of Charlevoix, Michigan, that being the place of holding the Circuit Court in and for said County, on Wednesday, 5 August 1992 at 10:00 o'clock a.m. of said day, and said premises will be sold to pay the amount so as aforesaid then due on said Mortgage, together with interest thereon at eight and one-quarter (8-1/4%) per annum, legal costs, attorney fees as provided by law and any taxes and insurance that said Mortgagee, Helen Cunningham, does pay on or prior to the date of said sale, said premises being described as follows:

PARCEL I: In Township of Norwood, County of Charlevoix and State of Michigan, the East Half (E1/2) of the Northeast Quarter (NE1/4) of the Northeast Quarter (NE1/4) of Section 8, Town 33 North, Range 8 West; AND

PARCEL II: In Township of Marion, County of Charlevoix and State of Michigan, the Northwest Quarter (NW1/4) of the Northwest Quarter (NW1/4) of Section 9, Town 33 North, Range 8 West; AND

PARCEL III: In Township of Marion, County of Charlevoix and State of Michigan, the Northeast Quarter (NE1/4) of the Northwest Quarter (NW1/4) of Section 9, Town 33 North, Range 8 West; AND

PARCEL IV: In Township of Marion, County of Charlevoix and State of Michigan, the Southwest Quarter (SW1/4) of the Northeast Quarter (NE1/4) of Section 9, Town 33 North, Range 8 West; AND

PARCEL V: In Township of Marion, County of Charlevoix and State of Michigan, the Southeast Quarter (SE1/4) of the Northwest Quarter (NW1/4) of Section 9, Town 33 North, Range 8 West, "EXCEPTING THEREFROM" Commencing in the center of the State Road where it intersects North and South West 1/8th line of Section 9; thence North along the center of said State Road 10 1/2 rods; thence due West about 5 1/2 rods to the said North and South West 1/8 line; thence South along the said 1/8th line to beginning, being part of the Southeast Quarter (SE1/4) of the Northwest Quarter (NW1/4) of Section 9, Town 33 North, Range 8 West, and ALSO EXCEPTING "Commencing at a T-iron stake at the Northwest corner of Section, Town 33 North, Range 8 West; thence South 89 degrees 59'40" East along the North line of said section 2637.54 feet to a re-rod at the North quarter corner of said section; thence South 33 degrees 43'03" West 1921.97 feet to a point in the centerline of Barnard Road, as existing, being the point of beginning of this description of this description; thence South 75 degrees 00' East 51.1 feet to a T-iron stake on the Southeasterly line of said road; thence continuing South 75 degrees 00' East 385.5 feet to a T-iron stake; thence South 15 degrees 00' West 490.0 feet to a T-iron stake; thence North 75 degrees 00' West 485.87 feet to a T-iron stake on said road line; thence continuing North 75 degrees 00' West 49.53 feet to said centerline; thence Northeasterly along said centerline on a curve to the right 238.78 feet (radius of said curve is 1089.81 feet and the chord bears North 23 degrees 06'35" East 238.31 feet); thence North 29 degrees 23'13" East along said centerline 262.30 feet to the point of beginning, being a part of the Southeast Quarter (SE1/4) of the Northwest Quarter (NW1/4) of Section 9, Town 33 North, Range 8 West and containing 5.57 acres. Subject to the rights of the public and of any governmental unit in any part thereof taken, used or deeded for street, road or highway purposes. AND SUBJECT to a Right-of-way to the Charlevoix County Road Commission, recorded on August 14, 1950 in Liber 145, pages 469 and 470, Charlevoix County, Michigan; Register of Deeds Office.

The redemption period, as made and provided by statute, is one year from the date of such sale.

DATED: 24 June 1992

BARRON & GOLSKI
DANIEL B. BARRON (P35659)
Attorneys for Helen Cunningham
Pine River Building
Charlevoix, MI 49720
616-547-9950
L(6-24, 7-1, 7-8, 7-15)

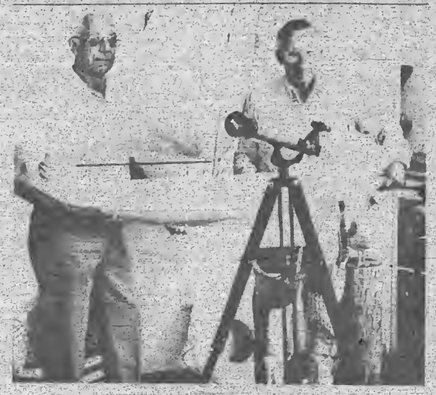

Bill Klingbeil (right) from the Sequanota Club and a member of the Friends of the Pool finance committee joins Merle Vandenberg, president-elect of the Charlevoix Kiwanis Club in looking at a remote-control sailboat which has been donated to the Friends of the Pool Auction by John Upjohn. The Petunia Party and Pool Auction will take place July 28 at Dunmaglas. Donations to the auction may be arranged by calling 547-1991.

MOVING?
NEW ADDRESS

When?

Name

Address

City

State Zip

OLD ADDRESS
(Copy from your mailing label)

Name

Address

City

State Zip

(Please notify us 2 weeks in advance of your address change.)

Charlevoix Courier
Charlevoix, Michigan 49720 547-6558

Area Planned Parenthood chapter receives AIDS grant

Northern Michigan Planned Parenthood (NMPP) has been selected by the Council of Michigan Foundations as the recipient of a $4,000 grant award from the Michigan AIDS Fund. The grant will allow NMPP to provide HIV/AIDS education for high risk clients and to add HIV testing and counseling to the other reproductive health care services they provide at their Traverse City and Petoskey clinics. More than 60 organizations applied for a grant through the Michigan AIDS Fund, but only one out of three received grant awards.

"I am delighted to provide this grant to Northern Michigan Planned Parenthood," said Dorothy Johnson, President of the Council of Michigan Foundations. "This award recognizes their contributions — and the contributions of other community-based organizations — to combat AIDS."

The Council of Michigan Foundations is a nonprofit organization servicing over 275 Michigan grantmakers, including corporate foundations and giving programs, private and community foundations and banks serving foundations and charitable trusts.

Through its Michigan AIDS Fund, The Council of Michigan Foundation has allocated $500,000 for AIDS projects in Michigan. The mission of the Fund is to support community-based nonprofit organizations concerned with AIDS in Michigan by providing technical assistance, competitive grant awards and up-to-date information on the AIDS crisis.

HIV/AIDS infection in the U.S. is now increasing most rapidly among women. In 1990, AIDS was reported to be one of the ten leading causes of death among women of reproductive age.

"Women in this area do not perceive themselves to be at risk for HIV infection," said Alice Clayton R.N., M.S.N., Nurse Practitioner and Associate Director of NMPP. "Because of this, we feel it is imperative to develop and incorporate comprehensive AIDS screening and testing into our routine practice. Our clients trust the information they receive from us. By offering risk assessment, counseling and testing to women who have come to our clinics for other reproductive health care services, we feel that we can make a difference."

STATE OF MICHIGAN
BEFORE THE MICHIGAN PUBLIC SERVICE COMMISSION

★ ★ ★ ★ ★

NOTICE OF POSSIBLE RATE CHANGE FOR THE CUSTOMERS OF

ISLAND TELEPHONE COMPANY
CASE NO. U-10119

★ Island Telephone Company ("Island") has filed an application with the Michigan Public Service Commission for authority to eliminate multi-party basic local exchange service and all mileage charges and to account for replacement of premise wiring in a certain manner.

★ A TYPICAL RESIDENTIAL CUSTOMER TAKING MULTI-PARTY SERVICE WILL PAY HIGHER CHARGES AS A RESULT OF TAKING EXCLUSIVE ONE-PARTY SERVICE. THE ONE-PARTY RATE IS $5.94 PER MONTH. CUSTOMERS PRESENTLY TAKING ONE-PARTY SERVICE WILL NOT PAY HIGHER CHARGES FOR SUCH SERVICE AND SOME CUSTOMERS WILL PAY LESS DUE TO ELIMINATION OF MILEAGE CHARGES.

★ Customers desiring the complete details of the rate and accounting changes may call or write the Michigan Public Service Commission at 6545 Mercantile Way, Lansing, Michigan 48909, (517) 334-6436, (800) 292-9555. A copy of the application setting forth the rate and accounting changes will be provided free of charge to the customer.

★ Customers may comment on the application by submitting written comments to the Commission with a copy to Island's attorney, Harvey J. Messing, Loomis, Ewert, Ederer, Parsley, Davis & Gotting, P.C., 232 S. Capitol Avenue, Suite 1000, Lansing, Michigan 48933. Comments should reference Case No. U-10119 and must be received by the Commission no later than July 15, 1992.

★ A public hearing on the application is scheduled for July 20, 1992, at 9:00 a.m., at 6545 Mercantile Way, Lansing, Michigan 48909.

The Commission has jurisdiction pursuant to 1992 PA 179, as amended, MCL 484.2101 et seq. and the Commission's Rules of Practice and Procedure, R 460.17101 et seq.

JUN 1992

SCRAPBOOK

A hot tip from the police

There seems to be an increase in "Door to Door Salespeople" who are not from this area. Although most of these people are trying to make an honest living, there are those that are out to make a "Quick Buck" at your expense. Here are a few tips to remember when called upon by a traveling salesperson. The easiest way to avoid problems is to say "No Thanks" and then shop for the item locally. Chances are you can find the item right here in the community. Although you may save a few dollars by purchasing the item from a traveling salesperson, try finding them when something breaks down. Charlevoix has a very precise ordinance regulating Solicitors, and Temporary Businesses. The purpose for this is to protect the health, safety, and welfare of the citizens. The ordinance covers Solicitors, Roadside stands, Auctioneers, and Businesses not listed on the Tax Rolls. If a salesperson comes your door, please ask for identification, and ask to see their license. A license is required by any person going door to door, and is issued by the City Clerk. Solicitors on behalf of any non-profit, educational, charitable, civic, or religious organization, do not need a license, but they must register with the City Clerk for identification purposes. If the solicitor is operating honestly, they should not hesitate to show you these documents. If you do not recognize, or do not feel comfortable with the person at your door, please do not let them into your home. Please report solicitors without a license, rude solicitors, or suspicious solicitors to the City Clerk's office at 547-3250, or to this department immediately. Try to get a vehicle description, and direction of travel as they leave. Your assistance may save someone else from being victimized. Local salespersons, and organizations will appreciated your concern for the community also. Remember to support Charlevoix merchants.

(A Hot Tip From the Police is provide to the Charlevoix Courier by the Charlevoix City Police Department in the interest of keeping Charlevoix a safe place to live and work.)

The Charlevoix Municipal Golf Course was host to the Monkey Tournament, an end of the season "Dress-up" affair, in the summer of 1957. Pictured are, clockwise from lower left Grover and Jean Geneit; Eileen Fessenden; and Eleanor and Kit Carson. Photo courtesy of Nancy Grunch.

On the record

The following births recently took place at the Charlevoix Area Hospital:

A son, Joshua Henry Blake, born to Carol and Brian Blake of Bellaire on June 12.

A son, Dalton David Henning, born to Kelly McKernan-Henning and David Henning of Boyne City on June 16.

MARRIAGE LICENSES

The Charlevoix County Clerk's office recently issued marriage licenses to the following:

Michael Gorman Trixler, 43, of Boyne City, and Jo Ellen Bates, 32, of Boyne City.

Eric G. Heline, 36, of St. James, and Sue C. Shields, 39, of St. James.

William P. Carson, 27, of Boyne Falls, and Salley L. Stradling, 21, of Boyne City.

Dennis Lee LaPeer, 31, of Boyne City, and Patti Ann Smith, 27, of Boyne City.

Michael Daniel Anthony Pitre, 19, of Boyne City, and Katrina Lynn Zimmer, 19, of Boyne City.

Kenneth Morgan Fisher, 28, of Park City, Utah, and Sandra Lynn Miller, 27, of Charlevoix.

Kenneth E. Shaw, 25, of Boyne City, and Linda J. Pinney, 20, of East Jordan.

Curtis Levere Evans, 79, of East Jordan, and Gladys Arlene Krulik, 73, of Charlevoix.

Martin Michael Stowe, 30, of Boyne City, and Jennifer Jean Streufert, 22, of Boyne City.

Robert Paul Coen, 21, of East Jordan, and Jane Elizabeth Crawford, 22, of Mancelona.

David F. Juilleret, 54, of Charlevoix, and Eileen Kay Nunemaker, 49, of Charlevoix.

Wayne N. Harthorn, 29, of Charlevoix, and Dorothy K. Southwood, 30, of Charlevoix.

Charles Edward Amyotte, 33, of Boyne City, and Cristy A. Young, 25, of Boyne City.

Michael Hiner Bailey, 24, of Boyne City, and DeAnna Lynn Howes, 21, of Boyne City.

Alan Mark Petrie, 32, of East Jordan, and Anne Marie Smith, 23, of Charlevoix.

BUSINESS NAMES

The following new assumed names and co-partnerships were recently filed at the Charlevoix County Clerk's Office:

Go! Green-the environmental choice, by Michelle Rick- Biddick, at 07510 Dalton Rd., Charlevoix.

Horton Bay Builders, by Lewis Gallup, at 08911 Horton Bay Rd., Petoskey.

Lakeshore Outfitters, by John Mike Justus, at 303 Bridge St., Charlevoix.

Louiselle Industrial Painting, by Susan Elizabeth Louiselle, at 06964 Old Norwood Rd., Charlevoix.

The McCann House, Bed and Breakfast, by John and Joyce Runberg, at 755 Kings Highway, St. James.

Made by Rusty, Woodworking, by Ed Russell Bennett, at 346 N. Park St., Boyne City.

Northwestern Michigan Development, Inc., by Larry Murphy, at 07095 Pincherry Rd., Charlevoix.

Ostriches "R" Us, by Gregory and Kimberly Revoir, at 10346 Burnett Rd., Charlevoix.

Site-Boy Services, by Daniel C. Parker, at 4876 Loeb Rd., Charlevoix.

Woodhut Turnings, by John B. Pearl Jr., at 18780 Gennett Road, Charlevoix.

Barron and Golski, by Daniel B. Barron and Harry K. Golski, at Pine River Building, Charlevoix.

Expressions in Art, by Jean Ellen DeWaard, at 4019 S. State St., Walloon Lake.

DISTRICT COURT

The following cases were recently decided by Judge Harvey C. Varnum in the 90th District Court of Charlevoix County:

Terry Wayne Bernadyn, 24, operating a motor vehicle without security. Fines and costs totaling $305.

James C. Proper, 21, Charlevoix, impaired driving. Three days in jail with credit for one day served, two days held in abeyance. One year in the court referral program, license suspended for 90 days with restrictions. Fines and costs totaling $350.

Gordon Wilson Block, 37, Charlevoix, impaired driving. Three days in jail with credit for one day served, two days community service work. Two years in the court referral program, license suspended for 90 days with restrictions. Fines and costs totaling $400.

Kimberly Jo Chipman, 30, Boyne City, no operator's license on person, never applied, and operating a motor vehicle without security. Fines and costs totaling $410.

Wayne Nelson Dennis, 33, Boyne City, operating under the influence of liquor per se, first offense. 90 days in jail, with credit. License suspended for six months without restrictions.

Trina Anne Hughey, 19, Charlevoix, driving with license suspended, and failure to answer citation. Fines and costs totaling $205.

Clayton Earl Boone, 41, Boyne City, snow on highway, obstructing visibility, fines and costs totaling $155.

Melody Shaw Anthony, 31, St. Ignace, larceny under $100. Fines and costs totaling $105.

Clinton Robert Jennings, 21, Charlevoix, operating a motor vehicle without security. Fines and costs totaling $305.

Leroy Leslie Stark, 45, Cedar Springs, retail fraud in the second degree. Fines and costs totaling $105.

Robert Wayne Risteau, 28, Central Lake, operating under the influence of liquor per se, first offense. Ten days in jail with credit for one day served, nine days community service work. One year in the court referral program, license suspended for one year with restrictions. Fines and costs totaling $550.

Emerald Vivian La Croix, 37, Boyne City, impaired driving. Three days in jail with credit for two days served, one day held in abeyance. Nine months in the court referral program, license suspended for 90 days with restrictions. Fines and costs totaling $350.

James Myron Fitzpatrick, 53, Boyne City, operating under the influence of liquor, second offense, and impaired driving, third offense. 260 days in jail with credit for one day served, 259 still to serve. Fines and costs totaling $450.

Weather

	Rain	Hi	Lo
June 16	—	86	55
June 17	1.76	80	61
June 18	.22	71	46
June 19	T	53	46
June 20	—	55	44
June 21	—	68	39
June 22	—	67	47

Charlevoix Courier

Copyright 1992 Northern Michigan Review Inc. - All Rights Reserved

WEDNESDAY, July 1, 1992 ☐ VOL. 108, NO. 29 ☐ CHARLEVOIX, MICH. ☐ 20 PAGES ☐ PLUS TWO SUPPLEMENTS ☐ 50 CENTS

Improvement plan brings changes to school system

By L. Scott Swanson

There are changes taking place within the Charlevoix School System. And these changes will continue to occur at least through 1996 if all goes according to plans. Charlevoix Public Schools recently completed a comprehensive strategic plan for 1992 through 1996. The plan was the product of several months of meetings by a strategic planning committee which included people from the school and general community.

In and of itself, the plan is fairly simple. It is divided into 11 sections which recommend strategies for improving the Charlevoix Public School System. (The complete plan is shown on the right side of this page.) Although the plan itself is simple, it's kind of like gardening. Drafting a plan is like planting seeds. That part is quick and simple enough, but from there the nurturing begins and there's a lot of work involved if anything is to come of the plan.

"It's an ambitious agenda," school superintendent Roberta Jackson said of the plan. She added, "I think it's achievable. It will take a lot of involvement from the community and the staff beyond what we've already done. We will be going out to groups and soliciting people to become involved with various aspects."

The improvement plan was mandated by the state's Public School Improvement Act. The act requires school systems to draft a master plan for improvements.

One aspect of the plan is the adoption of a core curriculum, in other words a required core group of basic classes which every student must take. The state recommended that core classes address such things as foreign languages, world studies, technology, employability skills, science and the arts. Jackson said the Charlevoix planning group reviewed the state's suggested core curriculum recommendations and adopted them for now, knowing that changes could be made later.

Reviewing the core curriculum has already resulted in some changes in Charlevoix's math and science curriculums. For example, math teachers discovered that there were some alignment problems in Charlevoix's math program. That is to say that although Charlevoix students were being taught certain aspects of math, they weren't being taught them before they took the state assessment test. Consequently, the students were struggling with those aspects of the test.

Jackson said that with the school's math and science program already scrutinized, next fall the

Continued on page 3

Members of the Charlevoix Historical Society gathered at the old train depot building last Friday afternoon for a ceremony commemorating the 100th anniversary of the arrival of the first passenger train in Charlevoix. Mr. and Mrs. Robert Pew were honored at the ceremony as they have agreed to donate the Depot building to the Historical Society so that it may be converted into a museum. (Additional photo on page 3.)

Charlevoix School Improvement Plan

Objective 1: By September, 1994, the Charlevoix Public Schools will develop a relevant curriculum that will challenge all students.

1-1: We will develop a plan for adopting a core curriculum.

1-2: We will review all special programs and classes.

1-3: We will study current assessment tools and research other options.

1-4: We will develop a career counseling program for all students.

Objective 2: Charlevoix Public Schools will provide for open communication with students, parents, businesses, industry, staff and other members of the community by January, 1993.

2-1: We will develop a written and oral communication plan for the community.

2-2: We will develop a plan to improve internal building and cross building communication.

2-3: We will develop a plan for equal recognition of student achievement in academics, athletics, the arts and all other areas.

Objective 3: Each building will implement and enforce an effective positive procedure to encourage punctuality and attendance by fall, 1992.

3-1: A building level plan for dealing with children who have a high rate of absenteeism and tardiness will be developed.

Objective 4: Guidelines for quality work will be established by fall, 1993.

4-1: We will provide staff development to define quality work.

Objective 5: Charlevoix Public Schools will establish partnerships with the community by June, 1994.

5-1: Charlevoix Public Schools will develop a plan to involve the community with the schools.

5-2: Charlevoix Public Schools students will engage in an annual community project.

Objective 6: A system-wide facilities plan will be completed by April, 1993.

6-1: A needs assessment for all district facilities will be completed. We will form a facility review committee composed of a cross section of the school, community and a professional facilities advisor.

Objective 7: Charlevoix Public Schools will design and implement a cultural awareness program by September, 1994.

7-1: We will design and conduct a cultural heritage study that will identify the diversity within our community.

Next week's Courier deadlines moved up due to July Fourth holiday

The Charlevoix Courier office will be closed Friday, July 3 in recognition of the July Fourth holiday. Consequently, deadlines for the July 8 edition of the Courier have been moved forward.

Deadlines for that edition will be: display advertising 5 p.m., Thursday, July 3; classified advertising 10 a.m., Monday, July 6; news copy noon, Monday, July 6.

Enjoy your Fourth of July.

JUL 1992

Calendar

AHEAD LINES

City band concerts have begun

The Charlevoix City band presented the first of six summer band concerts Tuesday, June 30 at 8:15 p.m. in Charlevoix's East Park. The band, under the direction of Terry Isenbarger, will give concerts in the band shell in Odmark Pavilion on Tuesday evenings throughout the month of July and in the first week of August. The concerts, which are generally about forty-five minutes in length, will feature a variety of music including marches, overtures, and selections from Broadway musicals.

The Charlevoix City band is a tradition which has existed in the community for more than fifty years. Its members are volunteer musicians of all ages and abilities who live in Charlevoix and surrounding communities. Rehearsals begin in early June and continue until the end of the concert season. The band is always looking for new members and anyone who plays an instrument is invited to come and rehearse with the group. Concerts are informal, and people wishing to hear the band may bring lawn chairs to the park or sit on the lawn and listen. There is no admission charge for the concerts.

1 WEDNESDAY

Nutritional meals for senior citizens will be served at the Senior Center on Norwood Rd. at 12 noon.
SAVE Support Group (Sexual Abuse Victim Escape) meets. Call 574-4100 for more information.
St. Mary's Rosary & Altar Society meets at 7:30 p.m.
Northern Michigan Alliance for Mentally Ill (AMI) will meet at 6 p.m. at the Fochman Center in Petoskey.
Harsha House Historical Museum, 103 State Street, is open from 1-4 p.m.

2 THURSDAY

Charlevoix Rod & Gun Club meets at the club house at 6:30 p.m. for dinner and meeting.
Barnard Grange meets at Grange Hall, 7 p.m.
Junior Barnard Grange meets at Grange Hall, 5 p.m.
Embroiderer's Guild meets at Cross of Christ Lutheran Church, 1400 E. Mitchell St., 7 p.m.
Ace Genealogy Society meets at the Boyne City Library, 7 p.m.
Rotary Club meets at Grey Gables for a luncheon meeting.
VFW Auxiliary meets at the VFW hall at 7:30 p.m.
Bingo at the Senior Citizens Center on Norwood Road, 1 p.m. This is open to the public.
A Young Mothers Ministry will meet at Bethany Lutheran Church at 10 a.m.
Faith Stretchers exercise group meets at Bethany Lutheran Church at 7 p.m.
Harsha House Historical Museum, 103 State Street, is open from 1-4 p.m.

3 FRIDAY

Nutritional meals for senior citizens will be served at the Senior Center on Norwood Rd. at 12 noon.
Flea, Farmers and Craft Market at the Senior Center, Norwood & Carpenter Roads, from 10 a.m. to 2 p.m.
Harsha House Historical Museum, 103 State Street, is open from 1-4 p.m.
Freedom Festival in East Jordan. See a list of events on page 9.
16th Annual Waterside Art & Craft Fair in Boyne City, 10 a.m. to 8 p.m.
FIREWORKS at dusk in East Jordan

4 SATURDAY

Barnard Grange is hosting a Community Potluck Breakfast beginning at 8:30 a.m. Bring a breakfast dish to pass, your own table service and an appetite.
Harsha House Historical Museum, 103 State Street, is open from 1-4 p.m.
The Horton Bay Parade starts at 1 p.m sharp. Roads will close at 12:15 p.m.
FIREWORKS at dusk in Boyne City, Central Lake & Beaver Island.
Freedom Festival in East Jordan. See a list of events on page 9.

5 SUNDAY

All-You-Can-Eat Pancake Breakfast at the American Legion Hall, 8 a.m. - noon.
Harsha House Historical Museum, 103 State Street, is open from 1-4 p.m.
Freedom Festival in East Jordan. See a list of events on page 9.

6 MONDAY

City Council meets at city hall, 7 p.m.
City Parks and Recreation Commission meets at city hall, 8 p.m.
Nutritional meals for senior citizens will be served at the Senior Center on Norwood Rd. at 12 noon.
Lions Club meets at Stafford's Weathervane for a luncheon meeting.
ACOA/Alonon support group will be held from 6:45 to 8 p.m. at St. Mary's Catholic School, Charlevoix, followed immediately by at 12-step work book study group.
HIV Counseling and Testing at the Health Department. Call 547-6523 for an appointment.
The Divine Drama Bible Class will meet at 7:30 p.m. at Bethany Lutheran Church.
Harsha House Historical Museum, 103 State Street, is open from 1-4 p.m.

7 TUESDAY

American Legion meets, 8 p.m.
Nutritional meals for senior citizens will be served at the Senior Center on Norwood Rd. at 12 noon.
Kiwanis Club meets at Grey Gables Inn for a luncheon meeting.
Overeaters Anonymous meets in the basement of the United Methodist Church, 7 p.m.
Support Group for women who have experienced abusive relationships, formerly sponsored by the Women's Resource Center, will meet at the Episcopal Church (State St. entrance) from 1-2:30 p.m. For information call 547-4812.
The Charlevoix Historical Society regular meeting will take place at 7:30 p.m. at Harsha House.
The Charlevoix Public Library will host a Story Hour for children ages 3 to 5 from 10:30-11:30 a.m.
Harsha House Historical Museum, 103 State Street, is open from 1-4 p.m.
Bethany Lutheran Church will host a slide presentation at 7:30 p.m. by Rev. Dale Talsma of his work as a Lutheran Missionary in Nigeria.
City Band Concert at 8:15 p.m. in East Park.

8 WEDNESDAY

Zonta Club meets at the Weathervane at 11:45 a.m.
Downtown Development Authority meets at city hall, 30 p.m.
Oddfellows meet at the American Legion, 8 p.m.
County Board of Commissioners meet at 9 a.m. in the unity building annex.
Nutritional meals for senior citizens will be served at the nior Center on Norwood Rd. at 12 noon.
SAVE Support Group (Sexual Abuse Victim Escape) ects. Call 547-4100 for information.
Harsha House Historical Museum, 103 State Street, is en from 1-4 p.m.
11th Annual Kappa Sigma Charlevoix Home Tour. ckets are available at area businesses.

9 THURSDAY

Rotary Club meets at Grey Gables for a luncheon meeting.
The Grandvue Auxillary will meet at the facility at 12 on for a luncheon poduck. The luncheon will be followed election of officers and the business meeting.
Bingo at the Senior Citizens Center on Norwood Road, 1 m. This is open to the public.
A Young Mothers Ministry will meet at Bethany Lutheran hurch at 10 a.m.
Faith Stretchers exercise group meets at Bethany Lutheran hurch at 7 p.m.
Harsha House Historical Museum, 103 State Street, is en from 1-4 p.m.

AA and Al-Anon meetings are held at the Charlevoix ano Club, 104 Mason, Charlevoix. Contact club manager r days and times, 547-9184.

To list your organization's meeting or special event in this ection, call Sally Split at 547-6558 during regular business hours, or send a card to:

Charlevoix Courier
P.O. Box 117
Charlevoix, MI 49720

...plan to change school

Continued from page 1

school system will be taking a close look at the social studies and arts curriculums.

Strategy two concerns special programs. Jackson said that area is a catch all for a number of issues. Among those issues are how best to utilize instructional time, different teaching strategies, vocational education programs, the possibility of changing from two bus runs to one, the possibility of establishing a pre-kindergarten program.

Strategy three calls for looking at how students are currently assessed. The traditional way of assessing students progress is simply by having them take tests. However, there are other things in addition to testing which could be considered. One of the alternative methods is known as portfolio assessment. In other words rather than simply being assessed by testing, a student's assessment is also based on day to day work and other factors.

Strategy four addresses the need for more career counseling. Jackson noted that currently counselors end up being pinched for career counseling time by the demands of testing and other paperwork.

Jackson said the purpose of strategy five is to make sure that everybody has an opportunity to know what they need to know. That applies to both communications between people working within the schools system and to communication between the school system and other parts of the community. Jackson said of work on the math curriculum, "It was great to see the teachers from different levels sit down and share what they were teaching at the different levels." Of communication with the community she said, "We want to open lines of communication so that there's a better understanding, so that we can be sure that we address the issues, so that parents really feel that they have a role to play."

Strategy six addresses absenteeism and tardiness. The operating philosophy being you can't teach the students unless you first get them in the classroom.

Strategy seven concerns setting guidelines for students. Jackson said the idea is to let students know what is expected of them and to let them know what quality work is. An example of a change which could come from this strategy is the possibility of adopting the philosophy of teaching until a student gets something right. In other words where a student now might get something wrong on a test and then go on about his business, in the future a student might get something wrong on a test and then review that material and test again until he has the information down.

Strategy eight proposes to increase community involvement in the school system. That's something which is currently a hot issue throughout the United States. Jackson says there all kinds of possibilities that effort could take. For example, a community organization could adopt a particular class and work with that class in various ways throughout the school year. Or a class could adopt a community organization. "I have no idea what might transpire from this objective. It's all part of that community outreach," Jackson noted.

Strategy nine proposes to have all students involved in some type of community project. Jackson said the idea is to give students an appreciation of their role as members of the community.

Strategy 10 calls for an evaluation of the school's facility needs. Currently the school has architects and engineers reviewing the school's buildings. A report of their findings is expected within the coming month. Jackson said that as curriculum changes are implemented, it's necessary to make sure that the buildings are able to support the changes. As an example, the addition of computers to each classroom is obviously going to require a look at the school's wiring system. Another issue is accessibility for the handicapped.

Strategy 11 is an effort to recognize that we are living in an increasingly global community where we must be able to interact with people from other cultures.

The plan as a whole is an ongoing thing. It offers a platform for changes which will occur in coming years. Jackson said community involvement will be crucial to the success or failure of the implementation of the plan.

"The whole intent is that it be a community education play," she said.

Charlevoix Historical Society President Louis Edwards (right) presents a plaque of appreciation to Robert Pew. Pew has donated the depot building to the Historical Society so that it may be converted into a museum.

Summer Fun, Fun, Fun

Sunfish ▸
The most forgiving and simple sailboat. Fortune magazine called it one of the 25 best designed products in America.

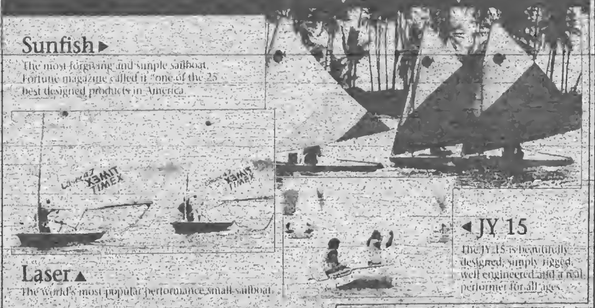

◂ JY 15
The JY 15 is beautifully designed, simply rigged, well engineered and a real performer for all ages.

Laser ▲
The world's most popular performance small sailboat.

THE TOTAL BOAT YARD, YOUR DEALERS FOR:
SAIL- J/Boat, Sabre, Freedom, Catalina Marine
POWER- Sea Ray, Boston Whaler, Yamaha
CALL- For Our Complete Sail & Powerboat Brokerage List

Sail Loft & Ships Store

IRISH Boat Shop

STOVER ROAD CHARLEVOIX MI 49720 FAX (616) 547-4129 (616) 547-9967

400 BAY STREET HARBOR SPRINGS MI 49740 FAX (616) 526-6225 (616) 526-6225

We Have Some Great Products That You Should Be Considering!

Docks
The Brock Dock - maintenance free PVC white or gray also aluminum or red cedar docks.

Hoists
Genesis Sea Lift - Fully powered hydraulic lift - aluminum construction.
Great Lakes Lift - Aluminum - manual or electric

Fence
Triple Crown - Maintenance free PVC never needs painting!

Decking
Brock PVC Deck Planks - For no maintenance patio's and decks!

Other Products
Canopies - For your deck or dock platform.
Dock Benches - PVC by Triple Crown.
Deck Ladders
Dock Boxes for skis, vest, toys, etc.

Michigan Lake Products
2 mi. South of Catholic Shrine and Vivio's,
5905 S. Straits Hwy., Indian River, MI
(616) 238-4490
1-800-968-2299

TRIPLE CROWN
SUMMIT MARINE

JUL 1992

OPINIONS

Letters to the editor

Veteran's park is fine

Editor,

All worthwhile issues have two sides so lets take your Editorial on Veteran's Park on that basis, paragraph by paragraph.

We veterans have an open mind. The property was deeded to the American Legion for the purpose for which it is now being used; a memorial to the ones who died and the trees represent the tombstones. Those trees are perennial tombstones, Scott, and don't ever forget it as it is also part of your heritage.

Chamber of Commerce wishes should never supersede or be given any consideration what so ever at the expense of the service men and women of this country in general and this area in particular. Who said the Chamber of Commcree had to have a new building, on the waterfront or even downtown? We have many buildings they could rent, downtown or elsewhere.

Paragraph three states you neither support nor oppose moving the CC building. You could have fooled me. Every subsequent word you wrote points to giving it to the CC and labeling it a monument.

You say the property is dreary and uninviting? What is a simple park dedicated to fallen heroes supposed to look like? Disney World? Many times I have seen young mothers there with a little baby on a blanket. Dreary? Go down there sometime when little kids are running around, playing games safely and laughing their little heads off. Uninviting? Just how would you use a Memorial Park at all with a building in the middle of it?

If people, as you say, are using the park to get drunk or sleeping off a hang-over, don't blame the park. Blame the police department for letting it happen and let the people who sit in City Hall all day get off their seat and on their feet and police the area to avoid such actions. Why not tear up the streets and sidewalks so the citizens can't get to the taverns? That makes just as much sense as what you are saying.

The trees are ugly? Is that just one man's opinion or already an established fact? One man's beauty is another man's eyesore. Where is it written that all trees belong to a code and have to look alike?

Your last paragraph makes the most sense when you said the local veterans are right to be concerned. Believe me, Scott, they are!

Now that I have found fault with your ideas, please feel free to reciprocate. But first answer me this: How can tax dollars, DDA or otherwise, be used to build a business location for a non-governmental, commercial enterprise? Remember the last word in the title-Commerce. The CC is where it is simply because the building was there. The building housed public restrooms and the second story was not used. That was long before all these Johnny Come Latelies moved here and told us jack-pine savages how to run our town.

It is always possible for a different monument to be placed in Vets Park with prior approval of the service organizations. Something like the Volunteer Fire Department accomplished when the City had no money for additional fire protection. In case anybody forgot, the firemen organized fund raisers and with the help of the citizenry, bought the big, beautiful fire truck that benefits us all and not a select few. In my humble opinion, when we get done paying for what we have on the books now, there shouldn't be any money left for proposals such as the Chamber of Commerce.

Thanks for your time,
Perry Smith

EDITH

EDITH GILBERT

by EDITH GILBERT

It's tricky interviewing a grown man who greets you with, "I remember when I was a kid, cutting across your lawn on my way to the beach and you said to me, "I'll give you a cookie if you don't step on my flowers!"

Bob Foster has come home to Charlevoix. But why would a young man who has been executive chef for five years at such places as the Amway Grand Plaza Hotel in Grand Rapids and Luchow's in New York — a man who has supervised turning out 10,000 meals a day and who has won silver medals in invitational competition with "world class" chefs — why would he accept a position today as chef at the charming little Inn at Dunmaglas on the Boyne City Road that accommodates 55 diners?

His answer is open and direct. Now that he has custody of his three children for a month, he wants them to enjoy a care-free Charlevoix summer just like Bob did when he was young. And so they will. The family has comfortable living quarters above the Inn and the three well-mannered youngsters, Kimberly 7, Angela 10, and Joe 11, are free to run and play in the fields, climb trees and don't have to worry about alligators and sharks in Lake Charlevoix as they do in Sarasota in the winter.

Bob enjoyed both Charlevoix summers and winters here as a child. He lived with his father, Maurie Foster, who was executive Vice President at the County State Bank, and his beloved grandfather, Joe Foster, who was our popular postmaster years ago. Bob recalls his grandfather telling him stories about the time he had one of the first Ford dealerships in Charlevoix. Some of the hard working farmers would come in to buy a model T Ford and give 6 chickens and a pig or a cow as down payment. Then every Friday between 2 and 4 o'clock the farmer would come in with his $3.00 payment and record the transaction by cutting a notch out of a stick of wood. When there was no more wood left to cut into, the bill was paid. So much for paperwork!

When Bob was 13 he got a job at Parkside Restaurant from Bill and Lila West, the owners at that time. Even then he knew he wanted to learn the restaurant business. And learn it he did both in the Navy and at culinary Institute of America, where he taught for a year and a half in the Escoffier room.

Bob is proud that during the first nine days since the Inn has been open, 75 percent of the customers have already returned three times! He offers an American menu that includes such items as Pot Roast, BBQ Chicken and Ribs, Corn Meal Muffins, and authentic warm Strawberry Shortcake with Clabbered Cream. Nor does he believe that low-fat diets are passing fad and therefore includes low-fat alternative items such as Roast Boneless Chicken and Shrimp Fettucine Marietta. The latter is made with garlic, lemon juice, olive oil and fresh vegetables.

Bob gave me a tour of the kitchen to show me all meals for both luncheon and dinner are made from scratch. That includes fresh lemonade, all salad dressings, potato salad, and vegetables, as well as homemade fresh strawberry and blueberry preserves.

Bob is delighted that the owners, Chuck and Joan MacGillivray, have given him free reign in developing a concept that will appeal to everyone. The only stipulation is to have outstanding regional food without sacrificing quality, at an affordable price. There are 3 entrees on the dinner menu under $10. But one may also splurge by ordering Veal Medallion — Lancaster style at $22.95 if one is so inclined.

It's been more that thirty years since the cookie episode, but Bob's Charlevoix memories are as fresh as his shortcake. Stop by and say, "welcome home" to this local boy who made good.

WRITE:
a letter to the editor
Charlevoix Courier
P.O. Box 117
Charlevoix, MI 49720

TO START YOUR SUBSCRIPTION
Circle one and enclose your check

Charlevoix, Antrim or Emmet County		Elsewhere	
1 Year -	$29.40	1 Year -	$38.40
6 months	$14.70	6 months -	$19.20
3 months	$7.35	3 months -	$9.60

☐ New ☐ Renewal

NAME
STREET OR P.O. BOX
CITY STATE
ZIP PHONE
Subscriptions must be paid in advance
Mail to
Charlevoix Courier
P.O. Box 117, Charlevoix, MI 49720

Charlevoix Courier

Charlevoix Courier, (USPS 135220)
112 Mason, P.O. Box 117, Charlevoix, Michigan 49720
Phone: (616) 547-6568 FAX: (616) 547-4992

Editor: L. Scott Swanson
Reporter: Laurie Lounsbury
Advertising: Kyle R. Smith
Business Office: Sally Split
General Manager: Ken Winter
Production: Vera Tibble, Pam Otto and Loretta Gofourth

Member of Michigan Press Association
Affiliate Member National Newspaper Association
National Advertising Representative: Michigan Newspapers, Inc.
827 North Washington Ave., Lansing, Michigan 48906
Postmaster: Send Address Changes to Charlevoix Courier,
112 Mason, P.O. Box 117, Charlevoix, Michigan 49720-0117

SUBSCRIPTION RATES

	Charlevoix, Antrim Emmet Counties	Elsewhere	Seniors
One Year	$29.40	$38.40	$25.00
Six Months	$14.70	$19.20	$12.50
Three Months	$7.35	$9.60	$6.25
Service Persons	$25.00	$25.00	

Special rate for senior citizens living year 'round in Charlevoix is $25.00 per year. All Subscriptions paid in advance. Published weekly on Wednesday mornings. Second Class postage paid at Charlevoix, Michigan.

We reserve the right to refuse any or all advertising or cancel any advertisement at any time. Advertiser must notify the Company within 24 hours if a mistake appears in an ad in order to receive credit. Company will furnish client with a letter of correction and publish a correction in next issue if requested. Liability for error shall not exceed the cost of the space in which the error or omission occured. No credit given for immaterial and unsubstantial errors.

Letters to the editor

Dear Editor,

The City substation relocation article that appeared in the June 24, 1992 edition of the Courier is the subject of this letter. Using the lead in statement of a well known radio personality "And now the rest of the story."

It will cost we rate payers $400,000 to $500,000 for relocation!!!

"The Charlevoix electric system is somewhat different from normal in that it is municipally owned and operated." So is every other member of the MPPA (Michigan Public Power Authority) of which Charlevoix is a member, as are 17 cities comparable to Charlevoix.

The complaints of building the new substation on the existing DPW site were from people who bought their property knowing full well that there was a substation in their view and likely to be in the future. Their location is on a bluff above the DPW Site and they have to look down to see it. In 1991 a new condo development was started adjacent to the DPW Site and they went ahead with construction. They apparently were not concerned, right?

The people living in Hampton Village heard they might have the new substation and they were concerned and voiced their objection and questioned whether city ordinances would not be violated by the construction. That idea died a loud and public death. It was pointed out at that time that relocation was an unnecessary expense.

Relocation of the substation was not a consideration during the writing of the report justifying the need to expand to repair and upgrade the city's distribution system. Relocation was not considered when the engineering was done for the new substation.

In fact at a meeting of the council when the relocation was brought up Mr. Westenbrook (to whom all of we residents owe an undying debt of gratitude for his dedication and time to our electric system development) was asked if there was a better site for the new substation then the existing DPW site his reply was "Yes, in the middle of Round Lake, but I know you won't put it there." Here the man most knowledgeable of our system made a precise statement and was ignored.

At the last council meeting, the result of which a contract was let to have engineering performed to further improve our system, one of the comments from Mr. Westenbrook justifying this was that he was burdened with a number of things that have to be done immediately and he had had to devote time to re-engineering the substation construction due to the decision for relocation. He has to develop the reactive load table which is required to calibrate the new substation into the city load pattern. He has to develop the contract requirement for the City to conform with the MPPA contract that should go into effect in July of '92. He has to develop a new electric rate table to insure we ratepayers can pay off our $2 million plus bond issue for our electric system improvement. There was just not time available to do additional engineering by him.

Courier says a park could be built on the present DPW site, to augment the Ferry Beach area. Would you use a park which is 200 yards from the beach that requires the crossing of a busy road then passage through a parking lot where cars with trailers operate or through the beach parking lot? Would you feel comfortable allowing your children to play on the beach or in the lake when you have no way of watching them?

City Manager said City could sell the DPW site. Who does he have in mind to buy it? This statement is on council meeting recording.

Surprisingly the one statement made by a council member in justifying the relocation of the substation, again on a council meeting recording, was there is not enough room at the DPW site for the new substation. This is patently untrue, and better left buried. It did not appear in the article.

We rate and tax payers have had 25 percent of our bond issue spent unnecessarily. We don't know the real reason for the relocation, nor was it given in the article. People went away happy from a meeting when the Hampton Village site was defeated. They did not know at the time that the 66 site was the next choice.

We now have a location so objectionable to the residents that it requires $95 thousand dollars to hide. We now will have what will appear to be a reforestation test site at the entrance to the city.

We will have a better electric system. That's true. But the relocation contributes not one iota to that fact.

Charles C. Papineau

Editor's note: In the interest of clarifying the issues referred to in the above letter, the Courier would point out, or in most cases simply restate, the following information:

1. In regard to the issue of owners of the new condominium development being concerned, or not being concerned, with the new substation - quoting from the substation story in last week's Courier: "Dennis Wojan, who is one of the owners of the manufacturing plant at the top of the hill above the substation and also of the new condominium project at the bottom of the bluff near the old substation, offered to give the city some property at the top of the hill behind the plant as an alternative site for the new substation."

2. In regard to relocation of the substation being considered, or not being considered, during the writing of the report which led to upgrading the city's electrical system - again quoting from the substation story in last week's Courier: "Wesienbrook said that early in the program he told the city council of that time that if they wanted, or ever thought they might end up wanting to, move the substation the time to make that decision would be while the renovation was taking place. However, the city council which was in place at that time considered the matter and decided to put the new substation next to the old one."

3. Neither city manager Mike Weisner nor the city council have taken any formal action toward having the site of the old substation transferred from public to private ownership. At one point the city manager did suggest using leftover Tax Increment Financing Authority (TIFA) money to buy the property from the city. That purchase could have expedited the development of the property for public recreational use. The Courier editorially opposed that transaction, preferring to see the leftover money divided up between the taxing entities which would have received the money if there were no TIFA program. The city council voted not to pursue the purchase, but to instead conclude the TIFA program and distribute the money.

4. Regarding the $2 million plus bond issue, the actual figure is $3.3 million.

5. In regard to people not knowing about the M-66 site being chosen - again quoting from last week's substation article: "On the

Continued on page 19

PINE LAKE CLUB
At Lake Charlevoix
Premium Boat Slips
Short-term or long-term lease
Deep Water Marina
Accommodates Vessels up to 70'
Minutes from Downtown Charlevoix

Call
David Campbell Steve Andreae

RE/MAX® of Charlevoix
Above the Crowd
701 S. Bridge Street
Charlevoix, MI
(616) 547-9980

1992
JUL

FAMILY

After more than 40 years as a nurse, 22 of them at Charlevoix Area Hospital, Audrey Lehman has hung up her nurse's hat and retired.

Lehman retires after 40 years as a nurse

Audrey Lehman is retiring after 22 years with Charlevoix Area Hospital as a surgical nurse. Her coworkers, recognizing that the time to good naturedly poke fun at her was growing short, sharpened their wit and filled out mock discharge papers. Hospital doctors ordered a strict homecare treatment program of TV, a hot tub and bonbons. Travel, by motorhome with her husband, Chuck, is permitted. As part of Lehman's retirement, other hospital staff members designated Chuck as the "primary care giver."

Lehman began her nursing career at Wyandotte Hospital. She and her first husband, the late Bob Egler, had seven children. The family moved to Charlevoix in 1969 and Audrey began working at the hospital in January of 1970.

Her daughter, Beth, said that each time Audrey had another child and again when the family moved to Charlevoix she thought she would just stay home and raise a family. But one way or another, she always found herself back at work in the nursing profession.

Bartlett - Phelan

(Wedding photo by Mrs. Lisa Delfin.)

Mr. & Mrs. Matthew Phelan

Dawn Marie Bartlett and Matthew Ward Phelan were married on April 4th in Sarasota, Florida. 100 guests were present to witness the double ring rites, performed by attorney David D. Davis. The wedding took place at a pool side setting under an arbor, at the home of Mr. and Mrs. James Marshall, on Bird Key. The bride was given in marriage by her father, Bruce Bartlett.

The bride is the daughter of Mr. and Mrs. Bruce Bartlett of Charlevoix, and the groom is the son of Dr. and Mrs. John J. Phelan of Albany, New York.

The bride wore an ivory satin tea length gown with a layered chiffon overlay.

The bride was attended by Lauri Warner of Charlevoix. Serving as flower girl was the bride's niece, Tiffany Marie Andersen.

The best man for the groom was Gregory Durkin, and serving as ringbearer was John Phelan IV, the groom's nephew.

Kelly Burnett and Debra Ann Bartlett, the bride's sister, performed solos at the wedding, and were accompanied by Raymond Delfin on the piano.

A reception following the wedding was also held at the Marshall residence and catered by Laura Van Wieren Proctor.

A rehearsal dinner hosted by the groom's parents was held before the wedding at The Olson House in The Quay, Sarasota.

The newlyweds took their honeymoon in Montego Bay, Jamaica. They will be making their home in Slingerland, New York.

The public is cordially invited to meet and support

Richard May
for Prosecuting Attorney
Wednesday, July 1; 5:00-8:30
Stafford's Weathervane Restaurant Charlevoix
Lower level • Donation $10 includes hors d'oeuvres
Help support a positive change in the office of Prosecutor.
Paid for by Richard May election committee.

Shop of the Gulls

Our very best wishes
to our Brides and Grooms!

	Wedding Dates
Miss Jane Rhode and Mr. Jeffrey Trimper	August 1, 1992
Miss Shannon Tilsworth and Mr. Kyle Smith	August 15, 1992
Miss Laura Upton and Mr. Karl Rylands	August 29, 1992
Miss Elizabeth Smit and Mr. Philip Chamberlain	September 5, 1992
Miss Noni Pace and Mr. Christopher Grady Huff	Septembe 5, 1992

We are pleased to have been chosen for their Bridal Registry

207 Bridge St. Charlevoix

NEW
Laundry Pickup & Delivery Service
available in the Charlevoix area by
Sisters Janitorial Specialties Inc.
in conjunction with
the Charlevoix Launderette
Bonded - Insured
547-2517 or 547-2635
Call Now for Details!

Prosecutor race is a hard-fought battle

Kraag Lieberman challenged by Richard May

By L. Scott Swanson

Easily the most interesting county political race this summer is the race for prosecutor in which incumbent Kraag Lieberman is being challenged by Boyne City attorney Richard May. The campaign has quickly grown heated with barbs being exchanged.

Each candidates faces obstacles in the Aug. 4 primary election. For Lieberman the obstacles include: a lack of support from some, or perhaps many, members of the local law enforcement community; a contention that he plea bargains too many cases; a contention that he is often not in his office or is difficult to find; a contention that he is sometimes unprepared for cases. When questioned about these issues, Lieberman's response is that right or wrong, given financial and time constraints, plea bargaining is a necessary part of the justice system. He brands the other three contentions as lies circulated by the May camp.

For May the obstacles include: a contention that he lacks experience in that he has not done criminal prosecution work in several years; his past history as a member of the Boyne City school board at a time in which the board put voters in a position of passing a tax increase or losing the school busing program. When voters rejected the increase and busing was cut, a recall campaign was initiated against May and other board members. In response to those contentions, May maintains that during a five year period when he was with the Ingham County Prosecuting Attorneys office he was in court three days a week. He adds that during that time he was appointed Chief Attorney of the Criminal Division with the responsibility for 20 Assistant Prosecutors and 17 support staff in an office which handled more than 9,000 criminal cases a year. In regard to the school issue, he notes that he was one member of a board which responded to community input to split the election issues. He also noted that the recall campaign was unsuccessful and that at least one of its organizers now supports his campaign for prosecutor.

As part of his campaign, May has circulated a letter signed by 20 area law enforcement officers. Lieberman has taken issue with that letter. "Even if these people do all support him, they only amount to 27 percent of all the law enforcement officers who regularly work in this jurisdiction; hardly the unanimous support his campaign manager claims," Lieberman pointed out. "In face, I have been slowly talking with the people listed on that document and some have told me they didn't sign in earnest and some have said they were misled about how it was to be used."

In response to the plea bargaining issue, Lieberman said, "Throughout our legal history every challenger for a prosecutor's job always alleges that the incumbent plea bargains too much, ye every challenger, if they are honest or at all in touch with the criminal justice system, knows that they too will engage in plea bargaining if elected."

"However unpopular it is, plea bargaining is an essential part of our legal system. It is not a matter of personal philosophy, but one of practical necessity. The number crunch of cases is simply too severe not to use this tool of resolution. In our county last year over 1,200 criminal warrants were issued. Since we have only part-time judges to serve us, we were able to secure only enough court time to try approximately 280 of those cases, thus there had to be a way to resolve the rest out of court.

"If the taxpayers wish to fund five more judges, five more secretaries, five more courtrooms, five more court reporters, and at least five more prosecutors then plea bargaining could be eliminated. Until that happens, this method of caseload management will remain."

As far as being out of his office, Lieberman said, "My opposition has been trying to attack my dedication to my job and to imply that I am unreliable or not working because I am supposedly out of the office a lot. This is big lie number two. First of all, if I was always in my office, I wouldn't be doing my job, for much of my work is outside those four walls. Obviously, if I am in court I can't also be in my office. If I am at a meeting or at a crime scene or interviewing witnesses or at seminars I am not in my office. There is far more to this job than shuffling papers at a desk from nine to five. There are a myriad of things to attend to that require you to be out."

Lieberman said the contention that he is sometimes unprepared for cases is perhaps the one that he finds most personally offensive. "In truth, I pride myself in preparation. I consider it to be one of my strengths. I go into court intending to win every case I try or every hearing I conduct. I do everything possible to not only assure I prevail, but that the People of this State are well represented."

Lieberman said he chooses to do prosecution work because he has always had a keen interest in law enforcement and the criminal justice system. He said that among the accomplishments he is most proud of include work in fighting drug trafficking by using a Charlevoix County Citizens' Grand Jury, participating in the Straits Area Narcotics Enforcement organization, participating in a multi-county grand jury and implementing the D.A.R.E. drug education program in area schools. He also said the successful resolution of recent murder cases has been a rewarding experience.

Depending on the availability of funding, Lieberman would hope to employ a full-time victims' rights advocate if he is re-elected. He would also like to add an assistant prosecutor to work primarily with the townships on ordinance enforcement and the standardization of ordinances.

Lieberman said that he feels the main advantages he has over his opponent are experience and proven ability.

May maintains that he is the one with vast prosecutorial experience. He sees the issue of experience as a strength, not a weakness in his campaign. He said that in five years with the Ingham County prosecutor's office he personally handled more than 1,000 criminal trials, in addition to hundreds of criminal jury trials. "The knowledge, expertise and ability of seeing criminal justice done in the community is never lost," May said. He added that he has "the knowledge and ability to prioritize cases, take repeat offenders and serious offenses to trial without plea bargaining, and to work confidently with police officers and their mutual concerns for victims rights."

In response to the controversy surrounding his service on the school board, May replied, "As one member of the Board of Education and after numerous public meetings, the Board of Education accepted the community's advice to split the ballot. Citizens voted to maintain curriculum and program for kids. The ballot issue for transportation did not pass. It was a close election. Some members of the community were upset, as we can very well understand.

"Some in the community thought that transportation was more important that curriculum and began a recall effort against all eligible board members.

"The organizer of the unsuccessful recall is publically endorsing and supporting Richard May as the best qualified candidate for the Charlevoix County Prosecutor's office.

"Who the best qualified candidate is for the Prosecutor's Office has nothing to do with school board business, but rather the issue is who is willing to work the hardest for the community, including kids."

May added that victim's rights, reestablishing confidence in the prosecutor's office and providing training to police, merchants and the public would all be things he would undertake if he is elected prosecutor.

Dr. Michael W. Koskus
Board Certified Audiologist Ph.D., CCC-A
Professional Audiology Service
Hearing Aids
Hearing Testing
Hearing Aid Supplies and Repair
Accepted Insurances:
BCBS Auto Workers/BCBS Retired Teachers
BCBS & Aetna State of Michigan Employees
Office Hours: Mon.-Fri. 8:30-5:00
and evenings by appointment
820 Arlington
Petoskey, MI 49770
616-348-3666

WE RECYCLE BOTH
RED AND YELLOW TELEPHONE DIRECTORIES.
Just bring them to the
East Jordan Post Office,
103 2nd Street
East Jordan
or to the
Petoskey News-Review
319 State Street
Petoskey, Michigan
Hours: Monday-Friday, 8 a.m. to 5 p.m.

Charlevoix Home Tour
Wednesday, July 8, 1992
For the benefit of Charlevoix Area Hospital

Sponsored by
Charlevoix Chapter of
KAPPA SIGMA
Wednesday, July 8, 1992
1:00-5:00
Tickets - $12.00
Available at:
The Appletree - Charlevoix
Boyne City Chamber
Petoskey Chamber
The Clothing Co. - Charlevoix
E.J. Shop - East Jordan
Shop of the Gulls - Charlevoix
Tin Soldier - Harbor Springs
This ad donated by:
Sears of Charlevoix
547-9945 • Charlevoix
(no children under 12 permitted on the tour)

JUL 1992

Obituaries

Monica McHugh Miller

Monica McHugh Miller, 73, died April 27 in Santee, California. Mrs. Miller was born in Detroit March 16, 1919 to the late Alice Madill McHugh and Donald Thaddeus McHugh.

She attended St. Mary's Elementary School and graduated from Charlevoix High School in 1936. The following year she enrolled in what is now Eastern Michigan University.

Survivors include: three children; William W. White, Jr. of Salt Lake City, Utah, James A. White of Colorado Springs, Colorado, and Majel White Krasik of Santee, California; three grandchildren; Tamara Ann and Tera Marie White of Bremerton, Washington, and Joshua while of Colorado Springs, Colorado; She also has four sisters living in Michigan; Margaret McHugh Gregory of Charlevoix, Alice McHugh Maher of Livonia, Anne McHugh Cagney of Scotts, and Kathleen McHugh Drizick of Kalamazoo.

Mrs. Miller spent most of her adult life in California. She spent 45 years in dental practice management in Hollywood, California. In addition to being involved in professional organizations, she was also a member of the San Diego Museum of Art and traveled extensively.

A memorial service will be conducted at a later day when remains will be interred in the family plot, St. Mary's Cemetery in Charlevoix.

Margaret (Peggie) Partrick

Margaret (Peggie) Partrick, 64, died June 1. Partrick was formerly of Charlevoix, but spent recent years in Lake Orion.

Mrs. Partrick was born and raised in Charlevoix. She was the daughter of Joseph and Della Stoner. While in Charlevoix, she attended the Loeb School, Charlevoix High School and the First Baptist Church. She moved with her parents to Lake Orion where she met and married Kenneth Partrick who preceded her in death in 1985.

For several years, she operated a beauty salon in Royal Oak. Later, she and her husband moved to Rochester. Following her husband's death, she moved to Lake Orion.

She is survived by: one sister, Mrs. Ted (Mary) Miller of Lake Orion; one brother, Joseph Stoner Jr. of Pontiac; and several nieces and nephews.

Interment was in Rochester.

BEACONS OF BLESSINGS

by REV. BRUCE HAMILTON

The Petunia Planting, outdoor concerts, and sailboat races are all typical summer time activities in Charlevoix. There is however, another seasonal activity that has just begun that gets far less notice. Spiritually speaking, it may just offer the greatest potential of all to encourage and bless your heart. It is campmeeting season in northern Michigan.

Campmeeting is a century old tradition for many faiths in our area. It is a gathering of believers for worship, praise, learning and fellowship. The whole Bay View community near Petoskey grew out of a United Methodist campmeeting. The speakers, courses and activities they offer each summer seek to uphold a tradition of promoting the faith that has gone on for generations.

A federation of churches from many denominations band together in the Northern Michigan Holiness Association to hold an annual campmeeting in Boyne City each June. Representatives of the different churches take turns in the preaching and teaching responsibilities to lift up the unity all Christians are meant to share.

For a number of years, the native American tradition has been shared in a campmeeting held out at the Greensky Hill United Methodist church. To sing "Jesus Loves Me" in Ojibway gives you a whole different point of view on how the Lord can work in different people's lives.

Our own communion has held a campmeeting annually on Loch School Road since 1906. It was held out on Holy Island road before that in the 1890s. The popularity of the Church of God Family Camp grew among downstaiers so much that a July camp matches the yearly June camp.

Northern Michigan prides itself on the many attractions and activities that we have to offer our summer time guests. Those of us who call the north country home need to remember the things that are here can refresh and revive us as well. Check with your worship family and find out what kind of unique summer experiences are available for you. They may change your life forever.

If you need an invitation, the first Church of God Family Camp runs now through Friday with evening services at 7 p.m. The evangelist is Dick Latham from Ohio. The second Family Camp begins July 12 with Jim Sparks of Munster, Indiana. You can call the camp direct at 547-9508 for more information.

(Rev. Bruce Hamilton is pastor of the Charlevoix Community Church of God. Beacons of Blessings is provided to the Courier by Hamilton and other members of the Charlevoix Ministerial Association.)

Church completes work bee and will host missionary

Bethany Lutheran Church Beautification Bee started June 20 with members of the congregation converging on the grounds at 9 a.m. and working until 1 p.m. The overgrown shrubs were removed and the grounds were made ready for the future landscaping projects. The inside of the sanctuary was cleaned and polished by the ladies and there was much satisfaction felt in the hearts of those who participated. The ladies of the Fellowship Board served lunch and Paster Wellhousen officiated at the hot dog grill.

Bethany Lutheran Church will also host Missionary Dale Talsma at 7:30 p.m. Tuesday, July 7. Talsma will present a slide presentation of his work as a missionary to Nigeria, West Africa. Rev. Talsma is a former classmate of Paster Merle Wellhousen when both men were students at seminary.

The Easter breakfast at Bethany Lutheran on April 19 had a good-will offering which will be given to Rev. Talsma and his wife Cheryl and their three children, Tifany, Adam and Tobiah.

The public is invited to join the congregation to see how this man and his family work with the natives in Nigeria in bringing Christ to that nation.

Charlevoix Area Church Services

COMMUNITY REFORMED CHURCH of Charlevoix
Pelosky Avenue

Morning Worship	9:00 a.m.
Sunday School	10:00 a.m.
Morning Worship	11:15 a.m.
Evening Worship	7:00 p.m.
Wednesday Evening (Oct.-May)	7:00 p.m.
Pastor: Larry Grooters	547-9482 or-2509

COMMUNITY CHURCH OF GOD
202 W. Hurlbut

Sunday School	9:45 a.m.
Morning Worship	11:00 a.m.
Evening Worship	6:30 p.m.
Pastor: Bruce E. Hamilton	547-2875 or-4850

EVANGELICAL LUTHERAN CHURCH (E.L.C.A.)
Corner of Third & Nicholls Street
East Jordan

Sunday Worship	11:00 a.m.
Sunday School	9:45 a.m.
Pastor: Robert Herbon	536-7566

FIRST CONGREGATIONAL CHURCH UNITED CHURCH OF CHRIST
State St. at Park Ave.

Sunday School	10:00 a.m.
Morning Worship (summer)	10:00 a.m.
(winter)	11:00 a.m.
Pastor: Phillip G. Schairbaum	547-9122 or 5803

BETHANY LUTHERAN CHURCH
1407 Bridge Street

Worship Service	9:30 a.m.
Sunday School	10:45 a.m.
Pastor: Merlin R. Wellhouser	547-9446

SAFE HARBOR SOUTHERN BAPTIST CHURCH
US-31 & Old US-31

Sunday School	10:00 a.m.
Worship	11:00 a.m.
Sunday Evening Bible Study	6:00 p.m.
Reverend: J. Perry Fowler	547-6283

THE FIRST BAPTIST CHURCH AMERICAN BAPTIST CHURCH
M-66 South of U.S. 31

Sunday School	9:45 a.m.
Morning Worship	11:00 a.m.
Evening Service	7:00 p.m.
Wednesday Family Night	7:00 p.m.
Pastor: Michael Dennis	547-4121 or-9763

CHRIST EPISCOPAL CHURCH
State Street at Clinton

Sunday	
Holy Eucharist and Youth Worship Center	10:00 a.m.
Wednesday - Holy Eucharist	12:05 p.m.
Pastor: Landar Carter	547-6322

CHRISTIAN SCIENCE CHURCH
West Clinton Street

Sunday School	11:00 a.m.
Morning Worship	11:00 a.m.
First Wednesday of Month	8:00 p.m.

GREENSKY HILL INDIAN UNITED METHODIST CHURCH
Old U.S. 31 North

Morning Worship	9:30 a.m.
Sunday School	10:30 a.m.
Pastor: Benton Helsler	547-2654 or-5168

BIBLE BAPTIST CHURCH
904 May Street

Sunday School	10:00 a.m.
Morning Worship	11:00 a.m.
Evening Worship	6:00 p.m.
Wednesday Evening	7:00 p.m.
Pastor: James Green	547-4300

ST. MARY'S CATHOLIC CHURCH
South Bridge Street

Saturday Night Mass	5:30 p.m.
Evening before Holy Days	7:00 p.m.
Sunday Masses - 8:00 a.m. and	10:00 a.m.
Pastor: James Gardiner	547-6652

BARNARD UNITED METHODIST CHURCH
Barnard at Kiooster Road

Church School	9:00 a.m.
Sunday Worship	10:15 a.m.
Pastor: Bob Bellairs	547-5269

CHURCH OF THE NAZARENE
Corner of U.S. 31 and Waller Rd.

Sunday School	10:00 a.m.
Morning Worship	11:00 a.m.
Evening Service	6:00 p.m.
Wednesday Service	7:00 p.m.
Pastor: Duane Nelson	547-5711

ASSEMBLY OF GOD
M-66 South

Sunday School	9:30 a.m.
Morning Worship	10:30 a.m.
Evening Service	7:00 p.m.
Wednesday Evening	7:00 p.m.
Pastor: Lowell Anderson	547-6490 or 4232
Youth Pastor	Joe Johnston

IRONTON CONGREGATIONAL CHURCH
Ironton

Sunday School	9:45 a.m.
Morning Worship (summer)	11:00 a.m.
Pastor: Harold E. Kruse	Eastport 599-2321

EAST UPRIGHT CHURCH OF GOD
203 E. Upright

Sunday School	10:00 a.m.
Morning Worship	11:00 a.m.
Evening Worship	6:00 p.m.
Wednesday Evening	7:00 p.m.
Pastor: Robert Zeeryp	547-4221
Parsonage	547-2417

TEMPLE B'NAI ISRAEL
Corner Michigan & Waukazoo
Petoskey

Student Rabbi Jonathan Bloch	347-8740
President: H. Willens	347-8033
Greeting	7:45 p.m.
Friday Service	8:00 p.m.

UNITED METHODIST CHURCH
104 State Street

Sunday School	9:30 a.m.
Sunday Worship	11:00 a.m.
Pastor: Benton Helsler	547-2654 or-5168

NORWOOD UNITED METHODIST CHURCH
Norwood

Sunday Worship	9:00 a.m.
Pastor: Bob Bellaire	

Charlevoix Church Services Directory
sponsored by:
Charlevoix County State Bank
First State Bank of Charlevoix
Winchester Funeral Home
Charlevoix Courier
Pat McKeown Ford

Charlevoix Area Church Services

AREA MAP BACK PAGE

FREE

Charlevoix Courier SUMMER TIMES

FUN AND FOOD

JUL 1992

Horton Bay celebrates Fourth with historical discovery

Columbus ran aground on Horton Point in 1491

By Laurie Lounsbury

It appears that the history books are wrong, and the citizens of Horton Bay are prepared to prove it. While towns across America will be holding Fourth of July parades to celebrate the 500th anniversary of Columbus' discovery of America, Horton Bay will be celebrating the 501st anniversary of Columbus' discovery. 501 Years in Horton Bay is the theme for this year's Horton Bay Parade, based on the premise that Columbus sent a scouting party to the new world which ran aground off the Horton Bay Point in 1491.

According to HNN, (the Horton News Network) yellowed documents were found in the attic of one of the older Horton Bay homes, revealing the incredible news that Christopher Columbus sent a scout ship, known as the Christopher Craft, to America in 1491. It's been speculated that the ship was besieged by the Hortness Monster, causing it to run aground. Crew members were rescued by a band of friendly Windigos – the tall, hairy creatures that are indigenous to Horton Bay. This information puts a new perspective on the original Horton Bay citizens and their descendants. Just consider for a moment the type of offspring that would result from the marriage of spunky, New World seeking sailors and female Windigos.

In light of this amazing historical discovery, it is the privilege of Horton Bay Parade entrants to help spread the truth surrounding this revelation.

Some parade entries to look forward to are:

The first stationary entry-the Horton Bay treehouse will be transformed into a ship. Apparently there was another ship accompanying the Christopher Craft, (Chris-Craft for short) and due to the former high water levels in 1491, this ship landed in the location of this tree, where it still stands.

Windigo's Women-they were there during the rescue, and helped with reviving the sailors and starting the village of Horton Bay.

A re-enactment of Christopher Columbus aboard the badly beaten Chris Craft, pursued by the Hortness Monster.

In non-related theme entries, look forward to:

Betty Keltz and her invisible 26-man marching band.

The steroid Olympic crew: Over double the strength because of a secret training diet consisting of steroids, novacane, fish paralyzer, and stiff drinks.

The "Bed Pan Band", with hospital employees as participants.

The Horton Bay lunch wagon, featuring road kill food and the theme, "Let's be more environmental."

There will be close to 60 parade entries, including quite a few bands and enough boat entries to form their own armada. Judging will be done by media representatives instead of Horton Bay residents.

Horton Bay gives history a new sense of direction

Photo by Laurie Lounsbury

Due to the enduring traffic problems in Horton Bay surrounding the parade, the citizens of Horton Bay have kindly mounted traffic report signs on a tree downtown, showing visitors the traffic conditions they can expect on their departure. Jon Hartwell helpfully points out the preferred route for passing motorists.

Other area towns host more traditional celebrations

By Laurie Lounsbury

Surrounding communities continue to expand and improve their Fourth of July weekend activities, so anyone in the area should find plenty to do over the three day, holiday weekend. Boyne City and East Jordan will have a full schedule activities, some old, and some new.

Boyne City will be hosting their 16th annual Waterside Art and Craft Fair July 3, followed on the Fourth of July with a full day of activities. There will be two new activities to look forward to in Boyne City. A Soap Box Derby, will take place at 3:30 July 4, and a Milk Carton Regatta will begin at 6p.m. on the Boyne River. All crafts in the milk carton regatta must use milk cartons for their flotation.

A perennial favorite, the Duck Race, will begin at 2:30 July 4 in the Boyne River. More than a thousand ducks with numbers will float down to the mouth of the river, and the winning duck's owner will receive a $1,000 cash prize. Second prize is $500, and third through seventh place ducks will receive $100 each. An entry fee of $10 will get you a duck in the race.

A band concert in Veteran's Memorial park will feature the Jelly Roll Blues Band. Fireworks will begin at dusk over the Boyne City Harbor.

In neighboring East Jordan, the Jordan Valley Freedom Festival will begin Thursday, July 2 and continue through July 5. This festival is packed with activities to appeal to any age group. New events in the Freedom Festival are: a traditional fireman's Waterball contest. Teams of three dressed in full fire-

Continued on page 10

Artist paints the parade that Viet Nam veterans never got

Charlevoix buildings serve as backdrop

By Laurie Lounsbury

If America had it to do all over again, would we have treated our returning soldiers of the Vietnam War differently? Boyne City artist Deneille Spohn Moes would like to think so. Since the hands of time cannot be turned back to the early 1970s, when our veterans were returning home from Vietnam, Moes decided to give the Vietnam Vets a Welcome Home parade that they deserve, but never got, in the form of a painting.

"It's the homecoming parade that should have happened but that never did happen," Moes said. The painting debuted at her gallery, the Moes Gallery, June 29.

"Welcome Home" is the title of the six foot long painting that Moes has painstakingly created, depicting a small town parade given in honor of the returning Vietnam Veterans. Moes used much of the local Charlevoix buildings and architecture for her painting, feeling that Charlevoix provided a wonderful backdrop for a small town parade.

The painting is set in the early '70s, and meticulous detail was given to the more than 400 people in the picture. Women are dressed in mini skirts and platform shoes. Men have bushy mustaches, long hair and sideburns. Moes also put familiar faces in the painting, faces of vets she knows, and her own family's faces.

Moes, a 34 year old native of Boyne Falls, admits that she was oblivious to most of the events surrounding the Vietnam War, having grown up in the countryside without a television. It was at last year's Fourth of July parade, amidst the crowd's feelings of patriotism for the returning vets of Desert Storm, that she sensed a different emotion coming from the Vietnam Vets who were present.

Moes spent a great deal of time interviewing Vietnam vets to get their recollections of their return home. "None of them (the vets) ever forget the day they came home. There weren't any parades. It was a slip in the back door and get on with life kind of arrival," Moes said.

Moes explained that she needed to know what it was like for the returning vets, so she could paint the opposite of what it was. She made friends with the vets she interviewed and several of them oversaw the painting in progress, to make sure it was accurate in it's detail. Moes also gave the vets the opportunity to choose what was to be included in the painting. The vets agreed that they didn't want any protesters in the painting, for understandable reasons. Most of the vets wanted a Huey, which is an Army transport helicopter, to be included in the work. "The Huey was important," Moes explained. "They came into Vietnam in a Huey, and it was a Huey that took them out."

Moes painting isn't a work that can be appreciated in a glance. The six foot canvas is really a compilation of many emotions and many family situations that resulted from the Vietnam war. Lining the parade route, there is a woman proudly holding a portrait of her son, which is all she has left to remember him by. One husband consoles his wife over the loss of their boy. Further down the parade route, an ecstatic grandmother embraces her husband as the grandson marches by. A toddler holds up a sign that says, "Welcome Home Daddy." A Korean War veteran salutes the passing soldiers as his little boy looks on. A young Vietnamese war bride watches her first American parade.

Moes' "Welcome Home" painting is her second in a series of three folk art parade paintings. Because of Moes' strong sense of patriotism, she created her first parade as a tribute to the men who served in the Gulf war, and dedicated it to President and Mrs. Bush. She is planning to devote her third painting to the Korean war veterans.

"Welcome Home" will be on display at One Water Street July 3, 4, and 5, from 6p.m. to 10 p.m. The following weekend, the painting will be on display at Stafford's Weathervane in Charlevoix.

Photo by Laurie Lounsbury

Deneille Spohn Moes displays her "Welcome Home" painting, a massive work dedicated to the Vietnam veterans.

...July 4 celebrations

Continued from page 9

men's gear will battle it out with water hoses to push the waterball over to their opponents' side. The contest will begin at 6 p.m. Thursday.

Jim-N-I Karaoke Party will take place in the Civic Center Thursday night at 7 p.m., and is open to the whole family.

A Youth Parade, with the theme, "A Day At The Circus", is scheduled for 10:30 Friday morning.

The East Jordan Fire Department will sponsor a "Foam Treasure Hunt" at noon on Friday. Children can dive into a gigantic bed of foam and hunt for treasures.

A new fireworks display, shot over the South Arm of Lake Charlevoix, will complete the activities for July 3.

On neighboring Beaver Island, a day of activities has been planned for the Fourth. At 10:30 in the morning, there will be a WW II Tribute and Wreath laying at the Beaver Island school. The parade will begin at 11:30, followed by a carnival at 1 p.m. Evening activities include a concert by the harbor at 8 p.m. with fireworks at dusk.

Big foot lumbered out of the wilderness to make an appearance in last year's Horton Bay Fourth of July parade and it wouldn't be surprising to see the hairy brute make another appearance this year.

New In Your Neighborhood?

Still getting over the after-the-move blues? My Welcome Wagon visit will cheer you up and help you get settled in faster. It's free to you, and there's no obligation.

I'll bring useful gifts, helpful information and cards from local businesses redeemable for even more gifts.

Take a break from packing crates and call me.

Marilyn Izor
547-6733

Welcome Wagon

STEAK YOUR CLAIM TO SAVINGS!

Kenmore gas grills now in stock for your summer cookouts.

Many models to choose from!

SEARS Catalog BRAND CENTER

06585 M-66 North
Mon.-Sat. 9-6
547-9945

Kappa Sigma Home Tour scheduled July 8

You are invited to visit some of Charlevoix's most fabulous homes during Kappa Sigma's Home tour which will be 1-5 p.m., Wednesday, July 8.

Chairman for this year's event is Rebecca Haney and co-chairman is Denise Pointner.

Proceeds from the Home Tour are donated to the Charlevoix Area Hospital. Tickets, $12 each, are available at: The Apple Tree, Shop of the Gulls, E.J. Shoppe of East Jordan, Petoskey Chamber of Commerce, The Tin Soldier of Harbor Springs and the Boyne City Chamber of Commerce.

This year's tour will take you into a home located in the prestigious Belvedere Club as well as several homes overlooking all three of Charlevoix's waterfronts. Refreshments will also be offered in a spectacular garden which is also featured on the Tour.

Home Tour guests should park on the main streets only and remove shoes at all houses. There are also no bare feet allowed in the homes, as well as no smoking, no children under 12 and no cameras.

Homes on the 1992 tour are:

1. Loyal and Lori Jodar's home on Nine Mile Point.

2. Ken and Rhonda Czar's home on Raspberry Bay. Nestled in the woods on the shores of Lake Charlevoix, this Town & Country cedar home offers panoramic views of the water through its floor to ceiling cathedral windows. A magnificent see-through stone fireplace is the focus of the living room and master bedroom. The separate apartment above the garage gives a feeling of seclusion while still being close to the main living quarters. Professionally decorated and designed, the traditional furnishings provide an enticing escape for its owners from city life.

3. John Upjohn and Judith White Condominium on Belvedere Avenue. Once the location of a bygone-days boathouse, this modern condominium conveniently serves its residents with unique living quarters above their three-slip boathouse. Avid collectors of a variety of artifacts, the Upjohns artfully display their world-wide collection in this eclectic setting overlooking the boat traffic on Round Lake. This couple's mixture of tastes comes across from their whimsical soft sculptures to their fine antiques. The upstairs master bedroom, complimented in wicker furniture, and the large balconies enjoy a panoramic view of the harbor as one relaxes in this elegant retreat.

4. Leland Bisbee Cottage in the Belvedere Club.

A home to the Bisbee family since 1932, this Charlevoix landmark home prominently sits overlooking the channel between Lake Charlevoix and round Lake. "Breezy Point" as the family has named it, contains many original furnishings, maintaining traditional cottage life in the Club. don't miss the second floor, glassed-in sleeping porch complete with side-by-side beds.

5. Dr. and Mrs. Jim Gibbons Garden.

LUBE, CHANGE OIL & REPLACE FILTER

- Lubricate chassis
- Change oil (up to 5 qts. 10W-30) Pennzoil
- Install new oil filter
- Check all fluid levels
- Check tire pressure

$19.95 Plus tax

PAT McKEOWN'S DODGE CITY

547-9700 Hours Mon. – Fri. 8-5
7 Miles South of Charlevoix on U.S. 31 S.

Arts and Antiques

NORTH SEAS GALLERY
19th Century Paintings
Bronzes • Art Glass • Jewelry
Nouveau/Deco Furniture
Beside Subway
1001/2 Mason, Charlevoix
Closed Tuesday
(616) 547-0422

Otis Pottery
Woodfired decorative and functional hand crafted pottery
- Pottery Demonstrations -
01694 M-66 North (616)536-7856
Hours: 10-6 daily Sunday 1-6

Charlevoix Antique Mall
24 Dealers
1 mile south of Charlevoix on US 31
Mon.-Sat. 10-5 • Sun. 12-4

Advertise your Art or Antique Business for only $10 a week.
Call Kyle at 547-6558.

JUL 1992

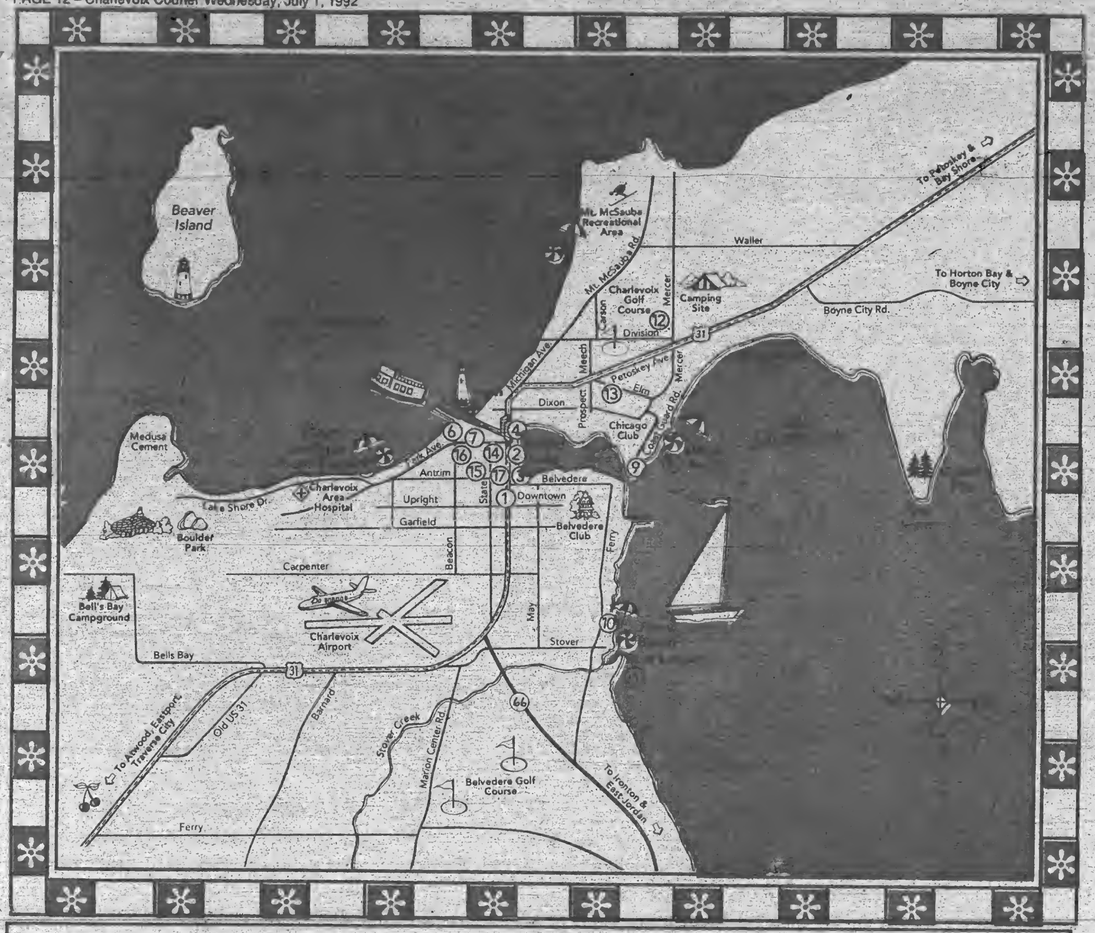

Map of Charlevoix – *Special Points of Interest*

A ⑩	B ④	C ⑫	D ⑪
Ferry Avenue Beach Park	U.S.C.G. Cutter Acacia	City Golf Course	Launching Ramp

Municipal Points of Interest

1. Charlevoix Chamber of Commerce
2. Municipal Yacht Slips
3. City Dock
4. U.S.C.G. Cutter
5. Lake Michigan Beach & Park
6. DNR Great Lakes Fishing Station
7. Pine River Battle Site
8. Depot Beach & Park
9. U.S. Coast Guard Life Boat Station
10. Ferry Avenue Beach & Park
11. Municipal Launching Ramp
12. Municipal Golf Course
13. Public Tennis Courts
14. East Park
15. City Parking Lots
16. Public Library
17. City Hall & Fire Department

SPORTS

Winning the 11-year-old Gus Macker girls' division was the team of (from left) Lyndsay Blechel, Lisa Parrish, coach Jim Parrish, Carrie Blanchard and Mandi Barrett.

(From left) Keith Grunch, Jim Kanine, Justin Thorpe and Ben Cunningham brought home a first place trophy from the recent Gus Macker basketball tournament. They were coached by Rick Grunch.

The Domino Effect team won a sportsmanship award at the Gus Macker tournament. Members of the team are (from left) Nathan Metiva, Wally Pair, Tommy Yaroch and Matt McClellan.

City Recreation Department Softball Schedule July 1-7

Women's League

Thursday, July 2
6:30 Nanny's vs. Townhouse
7:45 Boyne Valley Hydroseed vs. Kwikie Printing
9:00 Flight Deck vs. I.M.R.

Tuesday, July 7
6:30 Boyne Valley Hydroseed vs. Mike's Glass
7:45 Flight Deck vs. Townhouse
9:00 I.M.R. vs. Kwikie Printing

Men's League

Wednesday, July 1
6:30 Irish Boat Shop vs. Bay Shore Steel
7:45 Charlevoix Cinema vs. Pine Hill Nursery
9:00 Charlevoix Mfg. vs. Flight Deck

Monday, July 6
6:30 Irish Boat Shop vs. Paul Bunyan Lanes
7:45 Bay Shore Steel vs. Townhouse
9:00 Charlevoix Mfg. vs. Pine Hill Nursery

City softball results

June 22

Flight Deck defeated Irish Boat Shop 16-6. Bob Sandahl had a home run to lead a 16 hit Flight Deck attack. Winning pitcher Phil Skeel allowed 11 hits.

Charlevoix Cinema beat Charlevoix Manufacturing 22-8 on 21 hits, including a home run by Shawn Putman. Shane Light had a home run for Charlevoix Manufacturing. Winning pitcher Dave McCormick gave up just nine hits.

Pine Hill Nursery just got past Paul Bunyan Lanes 14-12. The winners had 14 hits while the losers had 10. There were no home runs in the game. Jason Towe was the winning pitcher.

June 23 (Women's League)

Kwikie Duplicating beat Flight Deck 9-6. Kwikie won despitebeing outhit 12-6. Chris Nunemaker was the winning pitcher.

Boyne Valley Hydroseed beat Townhouse 20-11. Kim Steer had two home runs and Kathy Graney had a grand slam home run for the winners who totalled 18 hits. Winning pitcher Kelly Carson gave up nine hits.

Nanny's crushed Mike's Glass 23-8 on 25 hits. Lisa Gerber had a home run for Nanny's. Kelly Abbey was the winning pitcher, allowing eight hits.

June 24

Townhouse overpowered Flight Deck 17-6. Scott Kelly hit two home runs and Gary Jakielek one for Townhouse. Townhouse had 17 hits while Flight Deck had 10. Al Weaver was the winning pitcher.

Continued on page 18

Support the merchants who bring you the sports.

CHARLEVOIX COUNTY STATE BANK
A CENTURY OF COMMUNITY INTEREST
CHARLEVOIX • MICHIGAN • 49720
(616) 547-6506
BRANCH OFFICES: M66 • CHARLEVOIX
ELLSWORTH & EASTPORT

Kwikie Duplicating Centers
111 Antrim, Charlevoix
547-4172

MANUFACTURERS OF WINDOWS & DOORS
WOJAN WINDOW & DOOR CORPORATION
717 Stover Road
Charlevoix, Michigan 49720
Phone: (616) 547-2031
Wats: (800) 632-9677
Fax: (616) 547-4274

JACK STEBE CUSTOM CARPENTRY
Building
Remodeling
Siding
Decks
Charlevoix View Drive, Charlevoix
547-9066

Charlevoix Courier
Serving Charlevoix County Since 1883
112 Mason Street 547-6558

JUL 1992

BUSINESS

Shop features craft projects of local people

By Laurie Lounsbury

When Gayle Fuller decided to spend the winter in Charlevoix she knew she'd have to find something to do to keep herself busy. Fuller has been keeping her hands very busy making dried flower arrangements for her new business, Thistle and Twig, in the Market Mall.

Fuller's store has a wide array of wreaths and decorative items made of dried flowers, twigs, and dried vegetables. Basket arrangements titled "Market Day" are overflowing with dried vegetables and fruits. On the wall hangs an impressive wreath titled, "The Flying Onions" bearing green onion stalks that do seem to be flying out of the wreath. A tree made of dried peppers would be the perfect piece for a bit of empty kitchen counterspace.

Fuller carries other craft items made by local craftspeople in her store. Stuffed cats made out of chenille bedspreads were made by Three Cats Working, Kathy Engel's craft business. Delicately handpainted candlesticks were made by Annie Robbins' "It's a townie affair," Fuller said of the local contributors.

Fuller had no formal training in making dried flower arrangements, but has read extensively on the subject on just started making things on her own. She dries her own flowers for her arrangements, which all bear her creative artistic touch. The titles of her work give a hint to Fuller's sense of humor. "I named all my pieces," Fuller said, pointing to a bean tree named, How've Ya Bean? "just goes to show how long the winter was."

Fuller also has a complete line of essential oils, which are used to make potpourri and perfumes. She sells massage oils, scented bath bags and potpourri bags.

Continued on page 19

Gayle Fuller looks at some of the crafts sold at her Thistle & Twig shop.

BUSINESS DIRECTORY

PLACE YOUR MESSAGE IN OUR BUSINESS DIRECTORY FOR ONLY $9 PER WEEK. CALL 547-6558.
Charlevoix Courier

WOJAN MILLWORK
Albert E. Wojan
PRESIDENT
Pre-Hung Doors
Wood Moldings
Hardwood Lumber
Wayne Dalton Garage Doors
06988 US 31 SOUTH
CHARLEVOIX, MI 49720
Next to Paul Bunyan Lanes
(616) 547-0123

NEW ENGRAVING Service
Plastic & Metal
Trophies - Plaques - Gift Items
Fast Professional Service
403 Bridge St. • Charlevoix 547-4841
Mon. - Sat. 10-6 Sun. 10-2
ACE Hardware

CHARLEVOIX AGENCY, INC.
Insurance
Dorothy R. Vosh
Laurie A. Tolin-AAI
Dorothy Nowak
112 CLINTON P.O. BOX 5
CHARLEVOIX, MI 49720
(616) 547-6441

The Charlevoix Courier Newspaper
Something to interest everyone, every week!
Call 547-6558 to subscribe

EVERGREEN
Professional Service
"Keeping Charlevoix Beautiful"
• Landscape, Design & Installation
• Sod, Lawn Seed & Ground Covers
• Flower Gardens
• Irrigation & Installation
• Tree Spade (transplanting)
• Rock Walls, Stone & Brick Pathways
• Shrubs & Evergreens
• Maintenance
• Spring & Fall Cleanup
– Insured Professionals –
Thomas Loutselle
04031 Sequanota Rd. • Charlevoix
(616) 547-6723

Carlson Craft
• ACCESSORIES
• BRIDAL BOOKS
• NAPKINS
• RECEPTION ITEMS
CHARLEVOIX COURIER, 112 Mason St. Phone 547-6558

Charlevoix Area Hospital
Quality care for Charlevoix County residents for over 73 years
A full-service hospital with 19 physician specialists
After Hours Clinic
24-hour Physician-staffed Emergency Room
Full X-ray and lab facilities. Emergency cardiac care.
Your hospital with Person-ality
(616) 547-4024

BUSINESS DIRECTORY

McDuffie Tree Care
• Trimming • Removal
• Storm Damage
• Cabling and Bracing
• General Forestry Consulting
• Timber Stand Improvement
• Clearance For Buildings/Views and Satellite Dishes
• Stump Removal
Free Estimates
599-2699
Mike McDuffie
B.A. Forestry - M.T.U.
MEMBER The National Arborist Association
Fully Insured
Atwood, Michigan

CHRIS CARSON
Builder-Contractor
Licensed Insured
Building Remodeling
547-9881
10390 Fifth St. Charlevoix

BAY SHORE AUTO PARTS
KEEPS NORTHWEST MICHIGAN ON THE MOVE!
NAPA 547-9963 NAPA
1516 S. Bridge Street

GHA
GEORGETOWN HICKS ANDERSON & ASSOCIATES INC
THE INSURANCE SOURCE
207 Ferry Avenue • 547-4062
Charlevoix
1 • 800 • 748 • 0414

Sisters Janitorial Specialties, inc.
• Commercial & Residential
• Ultrasonic Blind Cleaning
Have a mess? Call the Specialists!
547-2635 Terri Smith
Bonded & Insured
547-2517 Ginger Stevens

DESIGN TECH.
RESIDENTIAL HOME PLANNING
ARCHITECTURAL DRAFTING
■ CUSTOM HOMES ■ RENOVATIONS
■ ADDITIONS ■ RENDERINGS
■ REMODELING ■ DECK DESIGNS
Call design Tech for all your drafting needs.
STEVEN L. ROZEMA
TEL. (616) 547-2855
906 BRIDGE ST.
CHARLEVOIX, MI 49720

CARQUEST
(616)547-6529
1-800-348-4211
CHARLEVOIX CARQUEST
THE RIGHT PLACE TO BUY AUTO PARTS AND MORE!
7:30-5:30 Weekdays
8-4 Saturday
802 BRIDGE ST.
CHARLEVOIX, MI 49720

D & A CONTRACTING
(formerly D.L. Smith & Hoffman Excavating)
09421 Bailey Rd., East Jordan
• Septic Pumping & Installation
• Bulldozing & Grading
• Basements Dug
David L. Smith (616) 536-3594
Arnold N. Smith (616) 536-2242

Country Critter Pet Salon NEW
All Breed Dog Grooming
East Jordan - Ellsworth Road
for an appointment call
536-2091
20 Years Experience
Hand Scissoring
Hand Dying
Dawn Ward
Owner

East Jordan
Family Health Center
601 Bridge Street
East Jordan, MI 49727
RODERIC E. TINNEY, M.D.
Diplomate, American Board of Pediatrics
By Appointment 536-2206

DRENTH BROTHERS, INC.
Since 1948
ROAD BUILDING
EXCAVATING
LAND LEVELING
CLEARING
SAND · GRAVEL · TOPSOIL · FILL DIRT · WASHED STONE
LARGE STONE RIP RAP · BALL DIAMOND DUST
Ellsworth, Michigan 49729
616-588-2345

Hufford Vision & Eye Care
Steven Hufford, O.D.
208 Lake Street
P.O. Box 67
Boyne City, MI 49712
(616) 582-9933
"We examine more than your vision"
Monday through Saturday 9-5:30, Closed Wednesday

NORTHWEST LANDSCAPE MANAGEMENT
Professional Landscape Maintenance
Residential • Commercial • Condominiums
• Sod Hydroseeding
• Irrigation Systems
• Lawn Maintenance
• Boulder & Timber Retaining Walls
• Tree Spade
• Shrubs-Trees-Groundcovers
Free Estimates
547-0506
212 W. Carpenter

LANDON
Landscaping Design & Maintenance
• Spring & Fall Cleanups
• Mulch & Bed Preparation
• Fertilization & Weed Control
• Trees Seeding & Sod
• Design & Installation Services
• Masonry Walls, Walks & Columns
• Flowers-Wild-English-Bog Gardens
• Boulder Walls
TORO Irrigation Products Design & Installation
218 Antrim • Charlevoix • 547-4569

JUL 1992

Classifieds

Placing your ad is easy. Phone 547-6558 and ask for classifieds.

Classified 95¢ per line
Minimum charge of $3.80.
Save 50¢ service charge by paying in advance.
MasterCard and Visa accepted.

Display Classifieds
$6.80 per column inch.
(Display Classified are ads with borders and artwork.)

Notice of Errors
Check your ads. Please report errors immediately. The Charlevoix Courier is responsible only for the first incorrect insertion. Phone 547-6558 so your ad will appear corrected in the following week's paper.

Deadline is 10 a.m. Monday

Classified Index

003 Service Directory Announcements
070 Cards of Thanks*
071 In Memoriams*
072 Found & Free Items
073 Lost Items*
074 Happy Ads*
075 Personals*
076 Special Notices*
077 Licensed Day Care/ Adult Foster Care*
078 Travel/Transportation*
Employment
085 Help Wanted Domestic
086 Help Wanted, Miscellaneous
087 Part-Time Help Wanted
088 Sales Help Wanted
089 Positions Wanted*
090 Schools of Instruction/ Employment Prep.*
Merchandise
096 Auction Sales*
097 Business Equipment
098 Office Equipment
099 Antiques & Collectibles
100-133 Garage & Rummage Sales
134 Misc. Items for Sale
135 Super Savers-Items under $100
136 Musical Instruments
137 Fuel & Firewood*
138 Wood Stoves/Chimneys & Heating Accessories
139 Lawn and Garden
140 Snow Removal Equipment
141 Trash, Produce & Meat
142 Christmas Trees & Trimming
143 Trading Post
144 Wanted to Buy Miscellaneous
145 Wanted to Rent Miscellaneous
Financial
150 Business Opportunities*
151 Land Contracts/Mortgages*
152 Loans/Investors Wanted*
Real Estate For Sale
154 Business & Income Property
155 Commercial Lots
156 Industrial Property
157 Lots & Acreage For Sale
158 Condominiums Sale/Rent
159 Farms & Farmland
160 Houses For Sale
161 Lake Homes/Frontage
162 Mobile Homes & Sites For Sale/Rent
163 Resort & Vacation Property
164 Wanted to buy Real Estate
Real Estate For Rent
168 Business Places For Rent
169 Apartments/Duplexes For Rent
170 Houses For Rent
171 Resort Property For Rent
172 Rooms For Rent
173 Roommates to Share Rent*
174 Storage Space For Rent
175 Wanted to Rent Real Estate*
Farm-Garden-Livestock-Pets
180 Farm Equipment
181 Livestock & Feeds
182 Horses & Riding Stables*
183 Pets and Pet Supplies - Free Pets*
Automotive
190 Aircraft Sales & Service
191 Autos For Sale
192 Classic/Special Autos
193 Pickups, Vans & Light Trucks
194 Heavy Trucks
195 Heavy Equipment
196 Cars & Trucks Rent/Lease
Recreational-Marine
200 Campers, Motor Homes, Fifth Wheels & Accessories
201 Motorcycles & Accessories
202 Snowmobiles & Accessories
203 Boats & Marine Equip.
204 Sailboats & Accessories
205 Recreational Vehicles For Rent
Public Notices
209 Bids Wanted*
210 Legal Notices*
* Prepayment Required

SERVICES 003

PRIVATE SWIMMING LESSONS by experienced Red Cross Certified Instructor. By appointment. Please call Dan, 547-0607.
(6-17-8-003)

LOST ITEMS 073

REWARD, LOST in Lake Charlevoix or Lake Michigan. Large white/red boat deck cushion, black trim. 547-6332. Leave message.
(7-1-1-073)

LOST DOG - South end of Charlevoix. Small reddish-brown dog with brown collar. Name is Copper. Much-loved family pet. Could be hurt. Reward. 547-2578.
(7-1-1-073)

SPECIAL NOTICES 076

WE'RE HARD TO FIND ....but darn well worth it! Quilting Barn, "We carry everything needed for quilting!" 1221-A West Conway Rd., between Conway and Harbor Springs, 347-1116. Authorized Pfaff sales and service.

HELP WANTED DOMESTIC 085

LIVE IN Housekeeper - companion for elderly woman. Must drive. Good salary. 547-9969.
(6-24-tf-085)

EASY
Fast Action Classifieds
Are Easy to Place!

SERVICES 003

Introducing Vacation Property RENTAL & MANAGEMENT COMPANY

Professional "worry free" Rental Services for your condominium or vacation home.
Specializing in:
- Weekly, Monthly & Seasonal Rentals
- Waterfront & Intown Homes
- Quality "High-end" Rental Prospects
- Year 'Round Residential Leases

Call For Information

• 100 Park Avenue, Suite 4, Charlevoix, Michigan 49720
(616) 547-1222 1-800-968-5115

TRAVEL / TRANSPORTATION 078

• • 6 Day Tour • •

BRANSON, MISSOURI

October 12 - 18

$679.00

$100 deposit due upon registration balance due September 3, 1992. Trip cancellation insurance $27.75 extra.

Depart:
Oct. 12 - Charlevoix Senior Center
First Stop - Springfield, IL
Oct. 13 - Visit Historical sites in Springfield - then on to Branson Dinner and Bald Knobber's Hillbilly Jamboree Show.
Oct. 14 - Breakfast buffet at the Silver Dollar City. Visit Silver Dollar City and the fall craft festival. Dinner and the Loretta Lynn show will top the day.
Oct. 15 - Breakfast at the Branson Ducks. Tour Branson Table Rock Lake on the ducks. Matinee performance at Moe Bandy. Dinner at Eureka Springs Ak. before the great passion play in Eureka Springs.
Oct. 16 - A buffet breakfast - free time and then matinee performance at Shoji Tabuchi Show. Dinner this evening at the Ozark Mountain buffet before the Boxcar Willie show.
Oct. 17 - Buffet breakfast before we go to Crawfordsvill ID - Dinner and Suzy Boggus show at the Midwest Country Music Hall - Home the next day.

HELP WANTED 086

AMBITIOUS AGENT to work with excellent merchandise. Will train. Excellent income. Call Jim or Joyce at 582-6083.
(6-24-4-086)

CITY OF Charlevoix now taking applications for Dock Attendants. Full time summer position, 15 weeks. Good pay; must be 18. For application contact Linda at (616) 547-3270.

Neil Suemela, Harbormaster
City of Charlevoix
(7-1-2-086)

CERTIFIED NURSE Aides and Home Health Aide for new growing health care agency in Charlevoix. Phone 547-4731 or (616) 929-4416.
(7-1-5-086)

HELP WANTED PART-TIME 087

JEWELRY MERCHANDISER. Major service company is seeking fashion oriented individual to service retail accounts in Charlevoix and Petoskey. No sales, no nights or weekends. Dependable car necessary. Permanent part-time position. Approximately 27 hours per month, $5 per hour, 21 cents per mile. Call Friday, July 10 between 8:30 a.m. - 11 a.m. (616) 637-1451.
(7-1-2-087)

ANTIQUES 099

QUEEN ANNE wingback chairs. Good condition. $400 for the pair. Call 347-6794.
(4-1-tf-099)

OLD ORIENTAL RUGS WANTED
Any size or condition
1-800-443-7740
(6-24-2-099)

OUTSTANDING COLLECTION Rustic furniture, Adirondack Mission. Call (616) 547-3524 for appointment.
(7-1-1-099)

GARAGE AND RUMMAGE SALES 100

YARD SALE: 10666 Burgess Rd. Thursday, Friday & Saturday. Two family. New gift items, furniture, beds, brass porthole, owls. 547-4862.
(7-1-1-100)

CHARLEVOIX SENIOR CENTER FLEA, FARMER & CRAFT MARKET
-Norwood and Carpenter Roads-
-Every Friday through October-
-10-2, Rental space available-
-Lunch offered-
547-5361

MISC. ITEMS FOR SALE 134

FOR THE lowest price in firearms and accessories, call 347-1116 after 6 p.m. Your authorized federal firearms licensed dealer.

MISC. ITEMS FOR SALE 134

GAUTHIER PICK-UP Toppers. Aluminum or fiberglass. US 31 South of Meijers, Traverse City. 616-941-4555.
(2-12-tf-134)

WOOD STOVES, CHIMNEYS & HEATING ACCESSORIES 138

WOODBURNING STOVES Mobile Home - Approved. Lopi, Regency, Osburn. Save $. Visit our Cadillac showroom. Call collect 616-775-6831.
(11-27-tf-138)

WANTED TO BUY MISC 144

WANTED TO buy - Postcards from Charlevoix area pre-1960. Contact Herb Loeb. 370 Hastings, Highland Park, IL 60035. (708) 432-0002.
(7-1-2-144)

LOTS & ACREAGE FOR SALE 157

GREAT CHARLEVOIX LOCATION In town, northside lot, walking distance to school, stores, and beaches. City sewer and water. $21,500. 547-0826.
(5-20-tf-157)

MOBILE HOMES & SITES FOR SALE OR RENT 162

1991 LAKE MICHIGAN Heights. Deck, appliances, 2 bedrooms, 2 bathrooms, family room. Beautiful view. $27,000. 348-5427.
(6-10-4-162)

RESORT & VACATION PROPERTY 163

BEAVER ISLAND. 200 foot Lakefront lot on Northshore. Perfect location, near town, nice beach, beautiful building site. $700 per foot. 616-448-2968.
(6-17-tf-163)

BUSINESS PLACES FOR RENT 168

New Luxury Executive
Office Suites
On Round Lake

-Typist, Receptionist, Fax, Phones and Executive Office Furnishings included in rent.

-Breathtaking views of Round Lake, Pine River Channel and the Bridge.

-Skylights, Built-in Bookcases, Fireplaces, Eight Foot Mahogany doors, and Quartz lighting.

Call 547-1042

(6-19-tf-168)

Continued on page 17

Continued from page 16

BUSINESS PLACES FOR RENT 168

DOWNTOWN CHARLEVOIX 660 sq. ft. second floor and 900 sq. ft. 1st floor office space available for rent. Recently remodeled and ready to move in. Short or long term leases available. Contact Mike Barnard, 547-9808.
(7-1-tf-168)

ROOMS FOR RENT 172

ROOMS FOR rent in Ellsworth. By the month, week or day. Reasonable rent, non-smokers, seniors welcome. Call 588-7811.
(7-1-5-172)

STORAGE SPACE FOR RENT 174

STORAGE UNITS available. Charlevoix Mini Storage 547-5838. Closed Thursdays.
(12-28-tf-174)

BOATS & MARINE EQUIP. 203

IRONTON COVE Marina has slips available for the 1992 season. For information call Bill at 616-547-2006.
(1-29-tf-203)

FOR LEASE: Fairport West Yacht Club, 50-foot slip, Round Lake, Charlevoix. Bath houses, lush garden, TV, telephones, electric. Phone 547-0227
(2-19-tf-203)

FOR LEASE: North West Marine Yacht Club, Charlevoix. 30-70 foot slips, club house, pool, laundry, bath house. Phone 547-5552.
(2-19-tf-203)

1991 GLASPORT CUDDY Cabin with EZ loader trailer. MerCruiser 175 H.P. Low mileage. I/O OBO. Safety package. (616) 796-9536.
(6-10-4-203)

BOAT OWNERS

We need good brokerage listings. We have buyers waiting. Brennan Marine Sales, 1809 S. Water Street, Bay City, MI 48707 (517) 894-4181
(7-1-2-203)

Nothing Could be easier . . .
Shop the Courier Classifieds

BOATS & MARINE EQUIPMENT 203

IRONTON COVE MARINA
LAKE CHARLEVOIX
Has Openings For
The Season With
PRO-RATED PRICES
CALL 547-2006
For Information
(7-1-tf-203)

LEGAL NOTICE 210

NOTICE BY PERSONS CLAIMING TITLE UNDER TAX DEED

To the Owner or Owners of any and all Interests in, or Liens upon the Lands herein described:

Take Notice: Sale was lawfully made of the following described land for unpaid taxes on that land, and that the undersigned has title to the land under tax deed or deeds issued for the land. You are entitled to a reconveyance of this land within 6 months after return of service of this notice, upon payment to the undersigned or to the treasurer of the county in which the the land is situated, of all sums paid for the tax sale purchase, together with 50 % in addition, and the fees of the sheriff for the service or cost of publication of this notice. The service or publication costs shall be the same as if for personal service of a summons upon commencement of an action, together with a sum of $5.00 for each description, without other additional cost or charge. If payment as described in this notice is not made, the undersigned will institute proceedings for possession of the land.

DESCRIPTION OF LAND

STATE OF MICHIGAN, County of Charlevoix. N 1/2 of SW 1/4 of NE 1/4-20A PEAINE TOWNSHIP 012-116-002-00, Sec 16 T38NR10W.

AMOUNT PAID 166.91
TAXES FOR Year 1988

Amount necessary to redeem, $255.37 plus the fees of the Sheriff.

Michael W. Engel
2502 N. Eight mile rd.
Sanford, Michigan 48657

TO Gail Burchard or Heirs 11318 Smokelree Dr. Richmond, VA 23236, last grantee in the regular chain of title of such lands or of any interest therein as appearing by the records in the office of the Register of Deeds of Said County.
L(6-17, 6-24, 7-1, 7-8)

LEGAL NOTICE 210

STATE OF MICHIGAN
IN THE CIRCUIT COURT FOR THE COUNTY OF CHARLEVOIX

RICHARD EDWIN WOOD and JEANNIE WONG WOOD, Co-Trustees, u/t/d dated 01/17/91F/B/O The Wood Family,

Plaintiffs,

v.

File: C92-394-15-CH

WILLIAM McPHERSON, JR. and W. JENNIE McPHERSON, HUSBAND AND WIFE; HARRY J. HAVEN and SALLY A. HAVEN, husband and wife; MICHIGAN DEPARTMENT OF TRANSPORTATION, a Department of the State of Michigan; and all heirs, assigns and executors of such Defendants, and any claiming thereunder,

Defendants.

Scott T. Beatty (P24202)
Attorney for Plaintiffs
101 W. Hurlbut
Charlevoix, MI 49720
(616) 547-4059

ORDER TO ANSWER

On 06/05/92, an action was filed by RICHARD EDWIN WOOD and JEANNIE WONG WOOD, Co-Trustees, u/t/d dated 01/17/91F/B/O The Wood Family, Plaintiffs, against the above named Defendants, in the Circuit Court for the County of Charlevoix State of Michigan, to quiet in the Township of Hayes, County of Charlevoix, Michigan, and more specifically identified as follows:

In Hayes Township, Charlevoix County, Michigan: A strip of land 100 feet in width, across the Southwest 1/4 of Section 18, T34N, R7W, Charlevoix County, Michigan; said strip to include all land within lines drawn fifty feet from, on either side of, and parallel to the center line of the Chicago and North Michigan Railroad, as now located and constructed, on and across said above described premises, said center line being located and shown on map and survey thereof filed in the Office of the register of Deeds of said County. The lands described above being the same lands deeded to the Chicago and North Michigan Railroad Company by deed dated August 3, 1892 and recorded in Liber 321, Page 578.

and as follows:

In Hayes Township, Charlevoix County, Michigan: A strip of land 100 feet in width, across the North 1/2 of the Northwest 1/4 of Section 19, T43N, R7W, Charlevoix County, Michigan; said strip to include all land within lines drawn fifty feet from, on either side of, and parallel to the center line of the Chicago and North Michigan Railroad, as now located and constructed, on and across said above described premises, said center line being located and shown on map and survey thereof filed in the Office of the Register of Deeds of Said County. The lands described above being the same lands deeded to the Chicago and North Michigan Railroad Company by deed dated April 5, 1893 and recorded in Liber 32, Page 584.

IT IS HEREBY ORDERED that Defendants WILLIAM McPHERSON, JR. and W. JENNIE McPHERSON, husband and wife and Defendants HARRY J. HAVEN and SALLY A. HAVEN, husband and wife, as above named, and any heirs, successors, assigns, or others claiming thereunder, shall answer or take such other action as may be permitted by law on or before July 29, 1992. Failure to comply with this order will result in a judgment by default against Defendant for the relief demanded in the complaint.

PLEASE NOTE that a hearing will be held on August 10, 1992 at 2:15 p.m. in the Circuit Courtroom of the Charlevoix County Building in Charlevoix, Michigan, in connection with this matter.

Date signed: 6-9-92

Richard M. Pajtas
Circuit Court Judge
L(6-17, 6-24, 7-1)

LEGAL NOTICE 210

STATE OF MICHIGAN
IN THE CIRCUIT COURT FOR THE COUNT OF CHARLEVOIX

WARREN R. WOOD and JEAN M. WOOD, husband and wife,

Plaintiffs,

v

File: C92-365-15-CH

WILLIAM HAKE and ANNA MARIE HAKE, husband and wife; the DEXTER SAVINGS BANK, a banking corporation; MICHIGAN DEPARTMENT OF TRANSPORTATION, a Department of the State of Michigan; and all heirs, assigns and executors of such Defendants, and any claiming thereunder,

Defendants

Scott T. Beatty (P24202)
Attorney for Plaintiffs
101 W. Hurlbut
Charlevoix, MI 49720
(616) 547-4059

ORDER TO ANSWER

On 05/14/92, an action was filed by WARREN R. WOOD and JEAN M. WOOD, Plaintiffs, against the above named Defendants, in the Circuit Court for the County of Charlevoix, State of Michigan, to quiet title to real property situated in the Township of Charlevoix and the Township of Hayes, County of Charlevoix, Michigan, and more specifically identified as follows:

A strip of land 100 feet in width, across the Northeast 1/4 of the Northeast 1/4 of Section 24, T43N, R8W, Charlevoix County, Michigan; said strip to include all land within lines drawn fifty feet from, on either side of, and parallel to the center line of the Chicago and North Michigan Railroad, as now located and constructed, on and across said above described premises, said center line being located and shown on map and survey thereof filed in the Office of the register of Deeds of said County. The lands described above being the same lands deeded to the Chicago and North Michigan Railroad company by deed dated August 3, 1892 and recorded in Liber 321, Page 578.

and as follows:

In Hayes Township, Charlevoix County, Michigan: A strip of land 100 feet in width, across the North 1/2 of the Northwest 1/4 of Section 19, T43N, R7W, Charlevoix County, Michigan; said strip to include all land within lines drawn fifty feet from, on either side of, and parallel to the center line of the Chicago and North Michigan Railroad, as now located and constructed, on and across said above described premises, said center line being located and shown on map and survey thereof filed in the Office of the Register of Deeds of Said County. The lands described above being the same lands deeded to the Chicago and North Michigan Railroad Company by deed dated Au-

Continued on page 18

June Special
Camping

Sell, Rent or Buy:
Recreational Vehicles, Campers, Tents & Camping Equipment

4 Lines / 7 Days - $12.25 (Save $11.88)
5 News-Reviews, 1 Super Shopper, 1 Charlevoix Courier

1973 DODGE Wayfarer motor home, 35,280 miles, runs good, needs some work. $2,700. Call 582-2767.

1976 GMC 23' motor home. 60,000 miles with generator, air conditioning, etc. Great shape. $7,500. 582-2951.

1987 TOYOTA mini motor home, only 21,000 miles, excellent condition. $18,000. 347-2997.

News-Review Classifieds Work!

REDUCED $1,000. 22' 1980 Fleetwood Prowler. Front dinette, back bedroom, rubber roof. 347-4306.

PICKUP CAMPER: 1988 Coachman 11½'. Like new. $4,200. 535-2649.

SCAMPER: 10' pop-up pickup camper. Stove, ice box, heater, $500 or best. 529-6506.

TRAVEL TRAILER: 14'. Corsair. Used three times, new condition. $1,150. 348-3675.

Call the Classified Department
Petoskey News-Review & Super Shopper 347-2544 | Charlevoix Courier 547-6558

MOVING?
NEW ADDRESS

When?

Name

Address

City

State Zip

OLD ADDRESS
(Copy from your mailing label)

Name

Address

City

State Zip

(Please notify us 2 weeks in advance of your address change.)

Charlevoix Courier
P.O. Box 117, Charlevoix, Michigan 49720 547-6558

JUL 1992

...city softball results

Continued from page 13

In a low scoring game Charlevoix Cinema beat Bay Shore Steel 7-5. The winners had 16 hits while the losers had 10 hits off winning pitcher Dave McCormick.

Irish Boat Shop pounded Charlevoix Manufacturing 18-3. Winning pitcher Kip Vandervelden allowed only two hits, one a home run by Shane Light. The boat shop team had 17 hits.

June 25 (Women's League)

T.M.R. shut out Townhouse 15-0 behind the three hit pitching of Carrie Nelson. T.M.R.'s 13 hits included home runs by Sue Gasco and Sherri Hollerback.

Flight Deck won on a forfeit from Mike's Glass.

Boyne Valley Hydroseed beat Nanny's 12-1 behind one-hit pitching from Kelly Carson. Boyne Valley had 13 hits.

June 26 (Make-up games from June 17 rain out)

Paul Bunyan Lanes beat Charlevoix Manufacturing 12-8 despite being outhit 14-10. Jeff Smith was the winning pitcher.

Townhouse unloaded on Irish Boat Shop 30-4 on 29 hits which included two home runs by Scott Kelly and one each by Gary Jakiclek and Bill Alward. Winning pitcher Al Weaver allowed seven hits.

Pine Hill Nursery defeated Bay Shore Steel 18-10 despite two home runs by Butch Potter. Jim Lawes and Troy Connors homered for Pine Hill which outhit Bay Shore 21-12. Jason Towe was the winning pitcher.

Yachting Notes

The thunderstorms cleared out, leaving a week's worth of cold weather and rain, but at least the Wednesday night races didn't have to be canceled again. June 24th saw the final race of the Spring Series, with the results as follows:

Fleet A: 1) Gotcha, 2) Mint Julep, 3) Pygmalion.

Fleet B: 1) Cabaret, 2) Cygnus, 3) Blasen, 4) Lost Vermonter, 5) Canusa.

Fleet C: 1) Humdinger, 2) Bandit, 3) Mi-Joy, 4) Vantage, 5) Newsense, 6) White Lightnin' (your crew probably appreciates you more now Todd).

MIP, Allons-y, H.S. Moisture Missile, and the regular skipper and crew from Newsense were all in Harbor Springs racing the J-22 Regatta against semi-pros, other darn good sailors, and in some cases, going heat-to-head with the toughest bunch of Corinthian Sailors you've ever seen. Results should be available by next week.

JAM Fleet: 1) Flash, 2) Bald Eagle, 3) Apothecary, 4) Cheemaun.

So, final standings for the 1992 Spring Series, calculated with one throw-out are:

Fleet A: 1) Pygmalion, 2) Gotcha, 3) Mint Julep.

Fleet B: 1) Blasen, 2) Cabaret, 3) Lost Vermonter, 4) Cygnus, 5) Sandpiper, 6) Canusa.

Fleet C: 1) Humdinger, 2) Bandit, 3) MIP, 4) Newsense, 5) H.S. Moisture Missile, 6) White Lightnin', 7) Mi-Joy, 8) Vantage, 9) Allons-y.

Jam Fleet: 1) Flash, 2) Bald Eagle, 3) Stalworth, 4) Apothecary, 5) Cheemaun.

Good luck to all the ladies racing tonight. Next week, the Summer series gets underway, and hopefully, that means summer weather will have officially returned to northern Michigan as well.

The Charlevoix Yacht Club will be hosting a pancake breakfast from 11 a.m. to 2 p.m. on July 5.

The cost is $3.50 at the door and the public in invited to attend. This will be a great opportunity to find out more about the CYC and to meet current members.

the Yacht Club is open Wednesdays and Thursdays from 4 p.m. to 10 p.m., Saturdays from noon to 10 p.m., and Sundays from noon to 5 p.m. Thursday nights are euchre nights, so get your teams together and be there by 7:30 p.m. to get in on the action.

The LaBlance Cup Race to Beaver Island is going to be held July 11 and 12. Anyone interested in finding out more should contact Karl Jurries.

In our classified section this week, we have an experienced crew that wants to sail in Wednesday night and weekend races. If you need crew, call 582-6434 and ask for John.

'Til next week.

A. Nony Mouse

Weather

	Rain	Hi	Lo
June 23	.12	61	50
June 24	.02	59	47
June 25	—	78	51
June 26	—	70	50
June 27	—	69	45
June 28	T	80	53
June 29	.01	68	43

Dale Martin (second from left) receives a certificate of recognition from Bob Zeeryp of GTP Industries for his outstanding efforts in his new job. GTP Industries helps find employment and provide training for mentally impaired and physically handicapped persons. Also receiving a certificate of recognition are Laurie Gilbert and Ross Maxwell of The Bridge Club, Martin's new employers. GTP has also helped place individuals at Crown Motors, Burger King, and Pizza Hut.

Continued from page 17.

gust 6, 1891 and recorded in Liber 32, Page 558.

IT IS HEREBY ORDERED that Defendants WILLIAM HAKE and ANNA MARIE HAKE, and Defendant DEXTER SAVINGS BANK, as above named, and any heirs, successors, assigns, or others claiming thereunder, shall answer or take such other actin as may be permitted by law on or before July 29, 1992. Failure to comply with this order will result in a judgment by default against Defendant for the relief demanded in the compialnt.

PLEASE NOTE that a hearing will be held on August 10, 1992 at 2:15 p.m. in the Circuit Courtroom of the Charlevoix County Building in Charlevoix, Michigan, in connection with this matter.

Date signed: 6-9-92

Richard M. Pajtas
Circuit Court Judge
L(6-17, 6-24, 7-1)

LEGAL NOTICE 210

NOTICE OF MORTGAGE SALE ON FORECLOSURE BY ADVERTISEMENT

Default has been made in the conditions of a certain Mortgage made by DANNY L. VON SOOSTEN and JUDY A. VON SOOSTEN, husband and wife, to HELEN CUNNINGHAM, a single woman, dated April 27, 1977, and recorded in the office of the Register of Deeds for the County of Charlevoix, Michigan, on April 27, 1977, in Liber 149 of Mortgages, Page 188. As of the date of this Notice, there is claimed to be due on said Mortgage, for principal and interest, the sum of $17,283.54, and no proceedings at law have been instituted to recover the debt now remaining secured by said Mortgage, or any part thereof, whereby the power of sale contained in said Mortgage has become operative.

NOW, THEREFORE, notice is hereby given that by virtue of the power of sale contained in said Mortgage and in pursuance of the statute in such case made and provided, the Mortgage will be foreclosed by a sale of the premises therein described, or so much thereof as may be necessary, at a public auction to the highest bidder at the front door of the County Building in the City of Charlevoix, County of Charlevoix, Michigan, that being the place of holding the Circuit Court in and for said County, on Wednesday, 5 August 1992 at 10:00 o'clock a.m. of said day, and said premises will be sold to pay the amount so as aforesaid then due on said Mortgage, together with interest thereon at eight and one-quarter (8-1/4%) per annum; legal costs, attorney fees as provided by law and any taxes and insurance that said Mortgagee, Helen Cunningham, does pay on or prior to the date of said sale, said premises being described as follows:

PARCEL I: In Township of Norwood, County of Charlevoix and State of Michigan, the East Half (E1/2) of the Northeast Quarter (NE1/4) of the Northeast Quarter (NE1/4) of Section 8, Town 33 North, Range 8 West; AND

PARCEL II: In Township of Marion, County of Charlevoix and State of Michigan, the Northwest Quarter (NW1/4) of the Northwest Quarter (NW1/4) of Section 9, Town 33 North, Range 8 West; AND

PARCEL III: In Township of Marion, County of Charlevoix and State of Michigan, the Northeast Quarter (NE1/4) of the Northwest Quarter (NW1/4) of Section 9, Town 33 North, Range 8 West; AND

PARCEL IV: In Township of Marion, County of Charlevoix and State of Michigan, the Southwest Quarter (SW1/4) of the Northeast Quarter (NE1/4) of Section 9, Town 33 North, Range 8 West; AND

PARCEL V: In Township of Marion, County of Charlevoix and State of Michigan, the Southeast Quarter (SE1/4) of the Northeast Quarter (NW1/4) of Section 9, Town 33 North, Range 8 West, "EXCEPTING THEREFROM" Commencing in the center of the State Road where it intersects North and South West 1/8th line of Section 9; thence North along the center of said State Road 10 1/2 rods; thence due West about 5 1/2 rods to the said North and South West 1/8 line; thence South along the said 1/8th line to beginning, being part of the Southeast Quarter (SE1/4) of the Northwest Quarter (NW1/4) of Section 9, Town 33 North, Range 8 West,and ALSO EXCEPTING "Commencing at a T-iron stake at the Northwest corner of Section 9, Town 33 North, Range 8 West; thence South 89 degrees 59'40" East along the North line of said section 2637.54 feet to a re-rod at the North quarter corner of said section; thence South 33 degrees 43'03" West 1921.97 feet to a point in the centerline of Barnard Road, as existing, being the point of beginning of this description; thence South 75 degrees 00' East 51.1 feet to a T-iron stake on the Southeasterly line of said road; thence continuing South 75 degrees 00' East 385.5 feet to a T-iron stake; thence South 15 degrees 00' West 490.0 feet to a T-iron stake; thence North 75 degrees 00' West 485.87 feet to a T-iron stake on said road line; thence continuing North 75 degrees 00' West 49.53 feet to said centerline; thence Northeasterly along said centerline on a curve to the right 238.78 feet (radius of said curve is 1089.81 feet and the chord bears North 23 degrees 06'36" East 238.31 feet); thence North 29 degrees 23'13" East along said centerline 262.30 feet to the point of beginning; being a part of the Southeast Quarter (SE1/4) of the Northwest Quarter (NW1/4) of Section 9, Town 33 North, Range 8 West and containing 5.57 acres. Subject to the rights of the public and of any governmental unit in any part thereof taken, used or deeded for street, road or highway purposes. AND SUBJECT to a Right-of-way to the Charlevoix County Road Commission, recorded on August 14, 1950 in Liber 145, pages 469 and 470, Charlevoix County, Michigan, Register of Deeds Office.

The redemption period, as made and provided by statute, is one year from the date of such sale.

DATED: 24 June 1992

BARRON & GOLSKI
DANIEL B. BARRON (P35659)
Attorneys for Helen Cunningham
Pine River Building
Charlevoix, MI 49720
616-547-9950
L(6-24, 7-1, 7-8, 7-15)

LEGAL NOTICE 210

HAYES TOWNSHIP

The Planning Commission will hold a Public hearing July 21, 1992, at 7:30 p.m., at the Hayes Township Hall located on the corner of Old US 31 North and Burgess Roads. The purpose of the hearing is to take comments on the proposed reinstatement of Limitation of Boat Dockage and Limitation of "Funnel Development" to Section 5.13 of the Zoning Ordinance. Copies of the proposed changes will be available July 13, 1992, and can be obtained from Tim Boyko, Planning Commission Chairman, by calling 547-2798.

L(7-1, 7-8)

Oh Boix

A collection of praises, awards and accomplishments earned by Charlevoix people.

Jill Austin of Charlevoix was among 553 students who recieved degrees during DePauw University's 153rd Commencement May23. Austin received a Bachelor of Arts degree with a major in English.

Michael S. Post

Michael S. Post, a seventh grade student from Charlevoix, placed seventeenth in his grade level in the finals of a statewide mathematics competition at Central Michigan University May 16. About 630 students in grades six, seven and eight took the finals test, sponsored by the Michigan Council of Teachers of Mathematics. In order to qualify for the finals, the students had to finish among the top particixpants in their region. More than 4,000 Michigan students competed at the regional level.

Post is the son of Kirk and Wendy Post of Charlevox.

...Thistle & Twig

Continued from page 14

Fuller says she is proudest of her flower photography, pictures she has taken of her flower arrangements.

Fuller doesn't know what the future will hold for her fledgling business. The Market Mall is undergoing major changes, and the space that Fuller is currently renting for Thistle and Twig will be taken by Aardvark Studio in the fall. "This may be a one summer deal," Fuller said of the business.

Fuller's work will also be available at the craft fair July 11, and at Applefest in October.

...editor's note

Continued from page 5

first Monday of March in 1991, the city council met to consider nine possible locations for a new substation. Westenbroek, who has tried to steer clear of the politics of the situation and simply provide technical information, advised the council on the pros and cons of each of the nine sites. Most of the sites quickly proved unfeasible for one reason or another, primarily either added expense or people's objections....

"At the end of the meeting, only one site had met with general approval -the site at the corner of M-66 and Stover Road. The only person who complained at that meeting about the M-66 and Stover site was Chester Adams... Despite Adams' objections, council approval of the M-66 and Stover site was unanimous."

An account of the March 4, 1991 city council meeting appeared on the front page of the March 6, 1991 Courier under the headline "Substation to be built on M-66."

L. Scott Swanson

CHARLEVOIX CITY COUNCIL
SPECIAL MEETING
June 25, 1992
5:30 P.M.

A Special Council Meeting was held June 25, 1992 in Council Chambers with Mayor David Novotny presiding. Councilmembers Felter and Cross were absent. The purpose of the meeting was to discuss a proposed amendment to the C & O Club.

Motion carried to approve the Development Plan Amendment for the C & O Club presented on drawing #280 contingent on the city having utility easements on northerly line of property, bench marks being added to the drawing, and wording being added to the drawing indicating which previous drawing this supercedes. Yeas: 4.

Council adjourned at 6:25 p.m.

Joe Anne Patrick
City Clerk

David Novotny
Mayor

Chester Adams (left) of Midwest International was honored at a retirement party Friday. Adams has been with Midwest for 14 years. Also honored was Jim Moore(center) as the plant's employee of the year. With them is Midwest owner Ron Pair.

REGISTRATION NOTICE

FOR

PRIMARY ELECTION
TUESDAY, AUGUST 4, 1992

To the Qualified Electors of the City/Township of COUNTY OF CHARLEVOIX, STATE OF MICHIGAN

NOTICE IS HEREBY GIVEN THAT I WILL BE AT MY OFFICE
MONDAY, JULY 6, 1992 – LAST DAY
From 8 o'clock a.m. until 5 o'clock p.m.
The 30th day preceding said Election

As provided by Section 298, Act. No 116, Public Acts of 1954.

For the purposes of REVIEWING the REGISTRATION and REGISTERING such of the qualified electors in said TOWNSHIP or CITY as SHALL PROPERLY apply therefore.

The name of no person but an ACTUAL RESIDENT of the precinct at the time of registration and entitled under the Constitution, if remaining such resident, to vote at the next election, shall be entered in the registration book.

In addition to the election of candidates for various offices, various state and local proposition(s) (if any) will be voted on.

TOWNSHIP/CITY CLERK

PEAINE TOWNSHIP
JOSEPH B. MARTIN, CLERK
(AT MY HOME) 448-2397

CITY OF CHARLEVOIX
JOANN PATRICK
CITY CLERK
547-3250

ST. JAMES TOWNSHIP
JEAN PALMER, CLERK
448-2915

EVELINE TOWNSHIP
MARSHA STEWARD, CLERK
547-6770

HAYES TOWNSHIP
ETHEL KNEPP, CLERK
347-2899

NORWOOD TOWNSHIP
CHRIS ANN HENDERSON, CLERK
547-0419

MARION TOWNSHIP
WILSON BOSS, CLERK
547-5287

CHARLEVOIX TOWNSHIP
CAROL MARTIN, CLERK
547-4390

JUL 1992

SCRAPBOOK

The Alano Club is one of the busiest places in town. It is open 365 days a year and hosts more than 20 meetings each week.

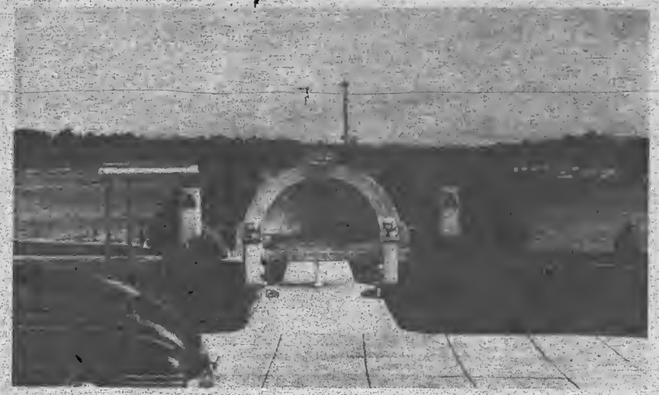

Remember when this bandshell was right in the middle of East Park? You'd better not. Historical Society officials were initially perplexed when they saw this photo, but then figured out that some photographer had just been playing around and double exposed two old photos.

Alano Club is a busy place

(Editor's note: The accompanying story is one in a series of stories being written for the Courier by Ralph McRae. McRae is a retired contractor, a former mayor and city council member who continues to be active in a variety of civic affairs.)

By Ralph McRae

The Alano Club is one of Charlevoix's most unusual organizations. It is a friendly social club with 120 members, 25 percent of them women. It is located on the bottom floor of the Serenity House at 106 Mason Street, directly across from the Post Office. Members pay dues of $5 a month or $50 a year. The club is a friendly gathering place where peple stop in for a few minutes to talk or listen and have a cup of coffee or a soft drink. On the back wall hang coffee mugs, each one for a particular person.

The club is open from 9 a.m. to 10 p.m., 365 days a year. Yes, it's even on Christmas Day when there is a special dinner. The club was originally used as a meeting place for Alcoholics Anonymous (AA). Although it is not now officially affiliated with AA or any other self help group, many such groups use the Alano Club's meeting room in a back building and many of the Club's members either participate, or have in the past participated, in self help groups.

Edward Heise manages and keeps up the Alano Club. He and three other people founded the organization in 1986 and it grew quickly. One of the people whose attention the group attracted proved to be a valuable benefactor, both in terms of monetary donations and offering encouragement.

The building at the back of the club has been remodeled into a conference room which comfortably seats approximately 30 people. It may be the most used building in town. More than 20 meetings take place there each week. Although the Alano Club is not directly involved with AA, the club leases space to the organization for meetings and locally is the place to go for people seeking an AA chapter. The club's phone is open 24 hours a day for people seeking substance abuse help. There is an AA symbol in the window. People familiar with the AA program recognize the symbol.

The annual budget for the Alano Club is $35,000. Funds are raised through a variety of means such as donations, dues and a once-a-year dance party. The local United Way also helps with the Alano Club's efforts.

There is a directory which lists all of the AA organizations in Michigan, hundreds of them. Multiply that figure by 50 states and there are thousands of such groups. No other country comes close to the number of support groups that there are in the United States.

On the record

BIRTHS

The following births recently took place at the Charlevoix Area Hospital:

A daughter, Jalyn Rose Ingalls, born to Kim and Todd Ingalls of Ellsworth on June 19.

a daughter, Lisa Marie Clark, born to William and Darcy Clark of Central Lake on June 19.

A daughter, Ann Marie Lupu, born to Michelle and Timothy Lupu of Central Lake on June 19.

A son, Derek Bruce Malpass, born to Marilyn and Todd Malpass of East Jordan on June 21.

A son, Michael Alan Evans, born to Christina and Conrad Evans of Boyne City on June 22.

A son, Vincient Anthony DeAgostino, born to Mary and Daniel DeAgostino of Harbor Springs, on June 23.

A son, Charles James Michael Warren, born to Bethann and Clinton Warren of Traverse City on June 25.

MARRIAGE LICENSES

The Charlevoix County Clerk recently issued marriage licenses to the following:

John Henry Russell, 36, of East Jordan, and Sharon Diane Whidden, 35, of East Jordan.

Richard Evans George III, 29, of Charlevoix, and Mary Louise Cubbin, 24, of Chalfont, Pennsylvania.

Robert Harry Yaich, 76, of Walloon Lake, and Lucy Agnes Ecker, 65, of Walloon Lake.

Curtis M. Smith, 39, of East Jordan, and Cynthia A. Lindsey, 32, of East Jordan.

Douglas Glenn Holm, 22, of Charlevoix, and Tine Marie Becker, 19, of Charlevoix.

GENE STEELE
Associate Broker GRI
New Listings Welcome
- Sales
- Marketing
- Consulting
- Development

20 years experience in the Charlevoix Area
Coldwell Banker Schmidt Realtors
547-4444

Good News Again!
DID YOU KNOW?
The IRS will allow 100% of your donations again for the year 1992. You just have to file the itemized form to receive the 100%. Avoid the hassle, time and expense of yard, garage and moving sales. Just give the Rainbow Shoppe - sponsored by Charlevoix's Churches a call and we'll pick your good resaleable donations up and give you a tax deduction slip for whatever value your sale would bring.
The Rainbow Shoppe is a Michigan non-profit corporation and proceeds go into the community for many needy projects. Just phone 547-2815. We're open every day Monday thru Saturday 10:00 am to 4:00 pm. We'll pick up or you may drop off any day we're open. We need NICE clean resaleable clothing, household items, furniture and collectibles.
RAINBOW THRIFT SHOPPE
"An exciting adventure in thrift"
Downtown Charlevoix
547-2815
Right Behind Village Inn Pizza & Trademark Clothier

Charlevoix Courier

Copyright 1992 Northern Michigan Review Inc. - All Rights Reserved

WEDNESDAY, July 8, 1992 ☐ VOL. 108, NO. 30 ☐ CHARLEVOIX, MICH. ☐ 20 PAGES ☐ 50 CENTS

Fuss fades as bandshell is used

As the storm of controversy surrounding the demolition of the old band shell and the design and construction of the new band pavilion fades into history the new Clarence Odmark Band Pavilion in East Park is getting a lot of use. It is becoming the downtown entertainment centerpiece that people envisioned.

During July and August approximately two dozen performances will take place in the pavilion. And that's counting as one performance all of the Venetian weekend entertainment.

The traditional Charlevoix City Band performances are taking place at 8 p.m. on Tuesday evenings. At 8 p.m. on Wednesday evenings and 1 p.m. on Saturday afternoons a variety of entertainment is being sponsored by the Charlevoix Convention and Visitors Bureau.

Bureau President Harold Krutsch said the group has budgeted $6,000 for East Park entertainment this year. That's up from $4,000 last year.

"And I think that's money well spent," he said. "Not only for the visitors, but you see a lot of local people down there too."

The bureau is funded by a two percent room tax on motel and hotel rooms. Krutsch said the board spends the majority of that money on programs designed to bring people to Charlevoix. The entertainment program is an effort to provide people who come to Charlevoix with something to do while they're here.

Krutsch said the bureau board felt the construction of the new pavilion made it worth their while to put up the entertainment money.

Continued on back

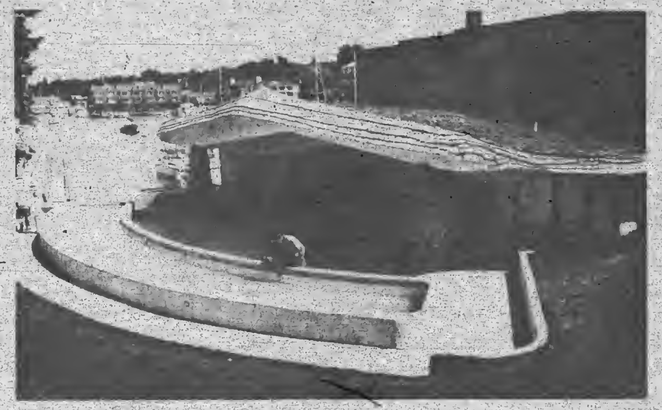

The Clarence Odmark Band Pavilion was the subject of much controversy when it was being designed and later redesigned. However, now that it has been in for two years several performances are taking place at the pavilion.

Turning dirt at Charlevoix Area Hospital's groundbreaking ceremony were (from left) Dr. Merle Plagge, Administrator Richard Krueger (with shovel), Fundraising Chairman Jeff Porter and Board Chairman Norm Perkins.

Hospital breaks ground for building project

After a recent groundbreaking ceremony, Charlevoix Area Hospital will begin work on a $3.5 million building project soon.

Hospital public relations director Nancy Ellison said the hospital is awaiting one more health department permit and then expects to begin construction next month. The project will take about a year to complete.

Approximately 200 members of the Hospital Lighthouse group attended the June 30 groundbreaking. The Lighthouse group is made up of people who have contributed more than $100 to the hospital.

A fundraising drive raised approximately $1.6 million of the money needed for the building program. The project will be under the direction of a construction management company, MSI from Plymouth, Michigan.

The cornerstone of the project will be a new surgical unit. The hospital's present surgical unit has only two operating rooms and both lack the space needed for new equipment. The new surgical ward will also incorporate operating rooms for outpatient surgery. During the hospital's last fiscal year, outpatient surgery accounted for 690 of the hospital's 1098 surgical procedures. That was up 7.3 percent from the previous year.

The new surgical unit will also include recovery rooms within the unit rather than in other areas of the hospital.

Another key part of the building program will be a new obstetrics (baby) unit. That unit will include four LDR (labor, delivery, recovery) rooms. LDR rooms make it possible for a mother to go through the whole birth process in one room, rather than being transferred from room to room. It's kind of the childbirth version of one-stop shopping.

JUL 1992

Calendar

WEDNESDAY, JULY 8

Zonta Club meets at the Weathervane at 11:45 a.m.

Downtown Development Authority meets at city hall, 5:30 p.m.

Oddfellows meet at the American Legion, 8 p.m.

County Board of Commissioners meet a 9:00 a.m. in the county building annex.

Nutritional meals for senior citizens will be served at the Senior Center on Norwood Rd. at 12 noon.

SAVE Support Group (Sexual Abuse Victim Escape) meets. Call 547-4100 for information.

Harsha House Historical Museum, 103 State Street, is open from 1-4 p.m.

11th Annual Kappa Sigma Charlevoix Home Tour. Tickets are available at area businesses.

THURSDAY, JULY 9

Rotary Club meets at Grey Gables for a luncheon meeting.

The Grandvue Auxiliary will meet at the facility at 12 noon for a luncheon potluck. The luncheon will be followed by election of officers and the business meeting.

Bingo at the Senior Citizens Center on Norwood Road, 1 p.m. This is open to the public.

A Young Mothers Ministry will meet at Bethany Lutheran Church at 10 a.m.

Faith Stretchers exercise group meets at Bethany Lutheran Church at 7 p.m.

Harsha House Historical Museum, 103 State Street, is open from 1-4 p.m.

FRIDAY, JULY 10

Nutritional meals for senior citizens will be served at the Senior Center on Norwood Rd. at 12 noon.

Flea, Farmers and Craft Market at the Senior Center, Norwood & Carpenter Roads, from 10 a.m. to 2 p.m.

Harsha House Historical Museum, 103 State Street, is open from 1-4 p.m.

SATURDAY, JULY 11

Blue Star Mothers meet at the American Legion Hall in Petoskey at 1 p.m.

Overeaters Anonymous will meet in the basement of the United Methodist Church at 9 a.m.

The Harbor Light Satellite School Planning Committee will meet at 7 p.m. at the Charlevoix Assembly of God Church, M-66 South.

Harsha House Historical Museum, 103 State Street, is open from 1-4 p.m.

Home-Made Pie Sale at Glen's Market beginning at 10 a.m., sponsored by the Ladies Guild of Bethany Lutheran Church.

24th Annual Craft Show in downtown Charlevoix.

SUNDAY, JULY 12

The Kiwanis Club urges you to attend the church of your choice.

Harsha House Historical Museum, 103 State Street, is open from 1-4 p.m.

Charlevoix County Republican Picnic at Whiting Park in Boyne City.

MONDAY, JULY 13

City Planning Commission meets at city hall, 7 p.m.

Nutritional meals for senior citizens will be served at the Senior Center on Norwood Rd. at 12 noon.

Lions Club meets at Stafford's Weathervane for a luncheon meeting.

Charlevoix Area Hospital Guild meets at 10 a.m. in the conference room.

AHEAD LINES

New officers join Keep Charlevoix Beautiful board

Seven new members were added to the Keep Charlevoix Beautiful Inc. board at the group's annual meeting June 27. New board members for 1992-93 are: Harry Golski, Robert B. Hoffman, Paul Keehn, Karen Kelly LaVanway, Barney Way, David Burnett and Rita McAvoy. Officers for the board are: Bruce MacArthur, President; Alyce Lesser, First Vice President; Ralph McRae, Second Vice President; Terri D'Angelo, Secretary; Robert B. Hoffman, Treasurer; Jackie Krutsch, Executive Committee; and Dave Strawbridge, Executive Committee. Other board members are: Lyle Gennett, Jim Gibbons, Mike Greeley, Jeff Porter, Bill Price, Jean Seymour, Patti Sitzema and Ardeth Wieland.

Tom Bailey, Executive Director of the Little Traverse Conservancy, was the guest speaker at the meeting. Bailey discussed land conservation easements and how they might be utilized in creating a scenic corridor on U.S. 31 between Charlevoix and Petoskey. (See related story elsewhere in the Courier.)

Approximately 25 people attended the meeting. In addition to hearing Bailey speak they evaluated the 1992 Operation Petunia and began the planning process for the 1993 effort. Currently the only major change proposed is making the post-planting Petunia Picnic in East Park a two hot dog per planter affair rather than a one dog per planter function.

The board also discussed a recent wildlife misfortune involving the Petunia truck and a deer. As the Petunia Truck was enroute to the Frankenmuth parade, a deer enroute to whatever the place is where dead deer go collided with the truck. The truck incurred $297 in damage. The deer was totalled. Although there is a $50 deductible, the truck was insured. The deer was uninsured.

Keep Charlevoix Beautiful's main annual fundraiser, the Petunia Party is scheduled for July 28 at Dunmaglas. Ticket sales are running well ahead of last year's pace and are expected to be sold out soon. Once again, the Petunia Party will take place in conjunction with the Pool Auction. A variety of items have already been contributed for the auction and more are being sought. Items already contributed include antiques, day cruises, a week at a ski lodge, a vacant lot near Gaylord, a trip aboard the Medusa Challenger and a variety of collectibles. For additional information or to arrange to donate auction items, phone the Keep Charlevoix Beautiful and Friends of the Pool headquarters at 547-1991.

ACOA/Alonon support group will be held from 6:45 to 8 p.m. at St. Mary's Catholic School, Charlevoix, followed immediately by at 12-step work book study group.

HIV Counseling and Testing at the Health Department. Call 547-6523 for an appointment.

The Divine Drama Bible Class will meet at 7:30 p.m. at Bethany Lutheran Church.

Harsha House Historical Museum, 103 State Street, is open from 1-4 p.m.

American Legion Bingo, 6:30 p.m.

TUESDAY, JULY 14

Evening Lions meet, 7 p.m.

Nutritional meals for senior citizens will be served at the Senior Center on Norwood Rd. at 12 noon.

Kiwanis Club meets at Grey Gables Inn for a luncheon meeting.

Overeaters Anonymous meets in the basement of the United Methodist Church, 7 p.m.

The V.F.W. meets at 8 p.m. at the V.F.W. hall.

Support Group for women who have experienced abusive relationships, formerly sponsored by the Women's Resource Center, will meet at the Episcopal Church (State St. entrance) from 1-2:30 p.m. For information call 547-4812.

Retail Promotions Committee monthly open meeting will take place at the Weathervane Restaurant at 5:45 p.m.

The Charlevoix Public Library will host a Story Hour for children ages 3 to 5 from 10:30-11:30 a.m.

Harsha House Historical Museum, 103 State Street, is open from 1-4 p.m.

City Band Concert beginning at 8:15 p.m. in East Park.

Commodity Supplemental Food Distribution will take place from 11 a.m. to 1 p.m. at Northwest Michigan Human Services in Petoskey. Call 347-9070 for information.

WEDNESDAY, JULY 15

Zonta Board of Directors meets at the Weathervane at 11:45 a.m.

Order of the Eastern Star meets at the Masonic Temple, 8 p.m.

Zoning Board of Appeals meets in city hall, 7 p.m.

Nutritional meals for senior citizens will be served at the Senior Center on Norwood Rd. at 12 noon.

SAVE Support Group (Sexual Abuse Victim Escape) meets. Call 547-4100 for more information.

Survivors of Suicide (SOS) meet at 7 p.m. at the Church of God on Hurlbut Street. Call 347-6060 or 547-5331 for more information.

Harsha House Historical Museum, 103 State Street, is open from 1-4 p.m.

THURSDAY, JULY 16

Embroiderer's Guild meets at Cross of Christ Lutheran Church, 1400 E. Mitchell, 7 p.m.

Rotary Club meets at Grey Gables for a luncheon meeting.

Bingo at the Senior Citizens Center on Norwood Road, 1 p.m. This is open to the public.

A Young Mothers Ministry will meet at Bethany Lutheran Church at 10 a.m.

Faith Stretchers exercise group meets at Bethany Lutheran Church at 7 p.m.

Harsha House Historical Museum, 103 State Street, is open from 1-4 p.m.

AA and Al-Anon meetings are held at the Charlevoix Alano Club, 104 Mason, Charlevoix. Contact club manager for days and times, 547-9184.

To list your organization's meeting or special event in this section, call Sally Split at 547-6558 during regular business hours, or send a card to:

Charlevoix Courier
P.O. Box 117
Charlevoix, MI 49720

Effort in the works to keep U.S. 31 scenic

Forest and lakeshore views are the norm, not the exception on the drive along U.S. 31 between Charlevoix and Petoskey. That scenery is something which most, but not all, people take for granted. Some of the people who don't take it for granted are working toward insuring that the drive between the two northern Michigan communities maintains its scenic value.

Currently the Little Traverse Conservancy is developing a program which would secure conservation easements from landowners along U.S. 31 to make sure that the area along the highway will remain naturally scenic rather than becoming cluttered with billboards, buildings etc. Although the program is currently only in the talking stages, it's prospects for coming to fruition are bolstered by the fact that it was suggested by property owners who own much of the property in question.

Tom Bailey, the conservancy's executive director, pointed out that much of the U.S. 31 corridor between Charlevoix and Petoskey is owned by a total of fewer than a dozen property owners. Last winter, Richard Lobenherz, one of those dozen property owners, contacted other property owners and the conservancy.

Lobenherz is the developer of the Charlevoix Country Club. The Country Club development has more than a mile of highway frontage on U.S. 31. Rather than developing the highway frontage, the development is being done away from the highway.

"With few exceptions, it's still a rather unspoiled stretch," Lobenherz said of the road from Charlevoix to Petoskey. "An opportunity exists, if we do something now, to kind of preserve that."

From an economic and developmental standpoint, Lobenherz said that putting a conservation easement on the property would mean foregoing use of highway frontage, but it would also make the development more aesthetically appealing and that can be appealing to prospective property buyers. This is not the first development in which Lobenherz has included a conservation easement. He worked in conjunction with the Little Traverse Conservancy to establish an easement on a large portion of a development near Susan Lake. He said property at that development has sold well.

Bailey offered an explanation of conservation easements at Keep Charlevoix Beautiful Inc.'s annual meeting June 27. Keep Charlevoix Beautiful has been a lead organization in beautifying that portion of U.S. 31 which passes through Charlevoix and the group is interested in what is being proposed for the area of the highway beyond the end of the organization's petunias.

Bailey drew a parallel between owning property and owning a bunch of sticks, with each individual stick representing the right of a property owner. He explained that it is not uncommon for property owners to give up one or more sticks, or property rights while retaining other rights. For example, a property owner may give a renter the right to occupy a piece of property, yet retain other rights of ownership. In some cases, a property owner may find advantages in giving up some of those rights. Some of those advantages may be aesthetic, such as insuring that a natural area will be preserved. Other advantages may be economic in that easements may be a selling point or a tax advantage.

In a phone conversation with the Courier Monday, Bailey said that tax advantages of conservation easements are more often a means to an end, rather than an end in themselves. In other words, tax advantages make a conservation easement economically feasible for someone who wants to protect a piece of property.

Bailey said the even though the U.S. 31 project is only in the talking stages, it is a project which is being actively pursued. Heidi Dexter, a planner who recently joined the Conservancy staff, will be the point person on the U.S. 31 project.

U.S. 31 isn't the first highway project the Conservancy has undertaken. They have also worked on M-119 north of Harbor Springs and on another highway in the Upper Peninsula.

In working on U.S. 31, Bailey said the first thing which needs to be done is to find out the property owners' plans and needs and put together a package which fits those plans and needs. There really isn't any timetable Bailey said.

Ray Killinger, (left) of FMB Northwestern Bank, accepts a plaque from Charlevoix Area Hospital Administrator Richard Krueger. Several plaques were given to hospital Lighthouse Club members at the hospital's June 30 reception.

Program designed to help people deal with grief

A series of weekly Grief Recovery sessions will occur from Wednesday, July 22 to August 19 at 10 a.m. in the Charlevoix Area Hospital Conference Room. The Grief Recovery program is to help anyone who is recovering from a loss.

Rev. David Behling, chaplain at Northern Michigan Hospitals, will conduct the Grief Recovery sessions. The program is co-sponsored by Hospice and Charlevoix Area Hospital. Anyone who has suffered a loss and who would benefit from the support of others and informative discussions which will help them deal with their grief is welcome to attend.

Please call the Hospice office at 536-2842 to indicate your desire to participate in the free program.

If you haven't refinanced yet, don't miss this SECOND opportunity...Exceptionally low Mortgage Rates plus Total Costs As Low As
$500
Take advantage of today's low fixed mortgage rates! Call for details
FDIC Insured
EQUAL HOUSING LENDER
347-0290
REPUBLIC BANK NORTH
Providing excellence in service for residential mortgage lending throughout Northwest Michigan.
Traverse City 929-1400 946-9299
Bellaire 533-6121
Petoskey 347-0290
Member FDIC
Equal Opportunity Lender

"Imagine riding Flipper after he's had too much coffee."

Boston Whaler Rage
It's not easy to describe the feeling of being in a Rage™–Boston Whaler's new 14-foot jet boat. But we can tell you that the Rage is easy to drive, seats five, has a jet pump engine and runs in only six inches of water. Which makes the Rage fast, fun and safe for the whole family.
BOSTON WHALER
See Irish Boat Shop for in-stock Boston Whalers 13 through 17 feet.
YOUR DEALERS FOR:
SAIL - SABRE FREEDOM
J-BOAT, CARROLL MARINE
POWER - SEA RAY, BOSTON WHALER, YAMAHA
GUC NET
Sail Loft & Ships Store
IRISH Boat Shop
STOVER ROAD
CHARLEVOIX
MICHIGAN 49720
FAX (616) 547-4129
(616) 547-9967
400 BAY STREET
HARBOR SPRINGS
MICHIGAN 49740
FAX (616) 526-5565
(616) 526-6225

JUL 1992

OPINIONS

Local opinions

Question: Do you have any back up plans for your vacation if the weather is bad?

Chris Heroy

Answer: Chris Heroy: "I just try to hide from my four children."

Pete Trantow

Answer: Pete Trantow: "I don't care if it's cold and it rains, as long as the wind blows. I'm a windsurfer."

Martha Trantow

Answer: Martha Trantow: "This might sound too boring, but I'll just knit and read a book."

Letters to the editor

Water walking is great exercise

Dear Editor,

The recent article describing the new Charlevoix Area Hospital water therapy program at the East Jordan pool reminded me of one of Erma Bombeck's humorous columns.

In it she says "I have found the ideal exercise - water walking. Not only is it 'biblically correct', it meets my criteria."

"Requires no training or coordination whatsoever."

"Is done only by people in much worse shape than I am."

"No one can actually see me do it."

"I can wear my old maternity bathing suit."

"I told a friend about my class and she said, 'You call that exercise?. You don't sweat, you can breathe and talk at the same time, and your hair stays done.' I just smiled."

There's a lot of truth in her humor! Mothers for the Pool are delighted that the hospital has undertaken this project which is so beneficial to those suffering from injury or disease. We look forward to a similar program for the proposed Charlevoix area pool in addition to water safety, exercise and recreation.

Sincerely,
Mary Lou Smith
Mothers for the Pool

Agency promotes job loss

Editor,

"An International Issue Hits Home"

Re: To the Editorial appearing in the Charlevoix Courier dated June 17, 1992.

The two articles appearing in the same issue of the Courier referring to "Free Trade With Mexico" were indeed ghastly enlightenment as far as they went, but I am at a direct loss as to why the local scribes stopped short of going the last mile to help our neighbors attempt to understand just who amongst us is promoting the dismantling of this once great nation. As well as who hopes to profit from the madness.

One does not require a degree in Economics to wonder where the industrialists hope to sell their products when the Americans are unemployed and the starvation wages received by the Mexican labor are insufficient to purchase the very products that they engaged in assembling.

A character in the novel "The Red Fox" once observed that in all the books ever written about politics there are only three questions.

Who benefits?

Who RULES the rulers?

What the hell will they do to us next?

Bear in mind that politics and economics are inseparable.

In attempting to amplify our understanding of the issue, we need to consider the agenda of our "hidden government." Does the U.S. government allow but also passively promote and finance the export of American jobs? Indeed it does. Government funded agencies are actively involved, moving jobs offshore as rapidly as possible and they are doing it with our tax dollars.

A principal player in the game is OPIC (the Overseas Private Investment Corporation). OPIC is an "independent" and "self-sustaining" U.S. Government agency whose stated purpose is "to promote economic growth in developing countries by encouraging U.S. private investment in those nations." The devious "declaration of intent" is for public consumption only. In its zeal, and against legislative mandate, OPIC along with other government agencies, is involved in exporting jobs by the hundreds of thousands.

So much for appearances. The real agenda involves much more.

Continued on page 5

TO START YOUR SUBSCRIPTION
Circle one and enclose your check

Charlevoix, Antrim or Emmet County		Elsewhere	
1 Year -	$29.40	1 Year -	$38.40
6 months	$14.70	6 months -	$19.20
3 months	$7.35	3 months -	$9.60
	New		Renewal

NAME
STREET OR P.O. BOX
CITY STATE
ZIP PHONE

Subscriptions must be paid in advance.
Mail to

Charlevoix Courier
P.O. Box 117, Charlevoix, MI 49720

Charlevoix Courier

Charlevoix Courier, (USPS 135220)
112 Mason, P.O. Box 117, Charlevoix, Michigan 49720
Phone: (616) 547-6558 FAX: (616) 547-4992

Editor: L. Scott Swanson
Reporter: Laurie Lounsbury
Advertising: Kyle R. Smith
Business Office: Sally Split
General Manager: Ken Winter
Production: Vera Tibble, Pam Otto and Loretta Gofourth

Member of Michigan Press Association
Affiliate Member National Newspaper Association
National Advertising Representative: Michigan Newspapers, Inc
827 North Washington Ave., Lansing, Michigan 48906
Postmaster: Send Address Changes to Charlevoix Courier,
112 Mason, P.O. Box 117, Charlevoix, Michigan 49720-0117

SUBSCRIPTION RATES

	Charlevoix, Antrim Emmet Counties	Elsewhere	Seniors
One Year	$29.40	$38.40	$25.00
Six Months	$14.70	$19.20	$12.50
Three Months	$7.35	$9.60	$6.25
Service Persons	$25.00	$25.00	

Special rate for senior citizens living year round in Charlevoix is $25.00 per year. All Subscriptions paid in advance. Published weekly on Wednesday mornings. Second Class postage paid at Charlevoix, Michigan.

We reserve the right to refuse any or all advertising or cancel any advertisement at any time. Advertiser must notify the Company within 24 hours if a mistake appears in an ad in order to receive credit. Company will furnish client with a letter of correction and publish a correction in next issue if requested. Liability for error shall not exceed the cost of the space in which the error or omission occured. No credit given for immaterial and unsubstantial errors.

...agency promotes job loss

Continued from page 4

OPIC, in fact, is doing little more than promoting the special interests of the huge international banks. Vast loans made in the past by these banks to third world countries are long past due. Various countries, like some of our American farmers, committed the gross error of accepting the available loans when readily offered. Bankers do not have any monopoly on judgment as they are caught in their own trap whereby they are loaning out more merely to pay the interest. "Push has come to shove" the foreign governments are threatening to cancel these debts so the squeeze is on and it has been on for years.

The bankers prime interest is the receipt of INTEREST. They are not so concerned about the principal as long as a few billion dollars are arriving annually as a result of someone else's productive labor. Economic productive capacity must be increased in these debtor nations in order to offer any hope of capacity to pay their annual dues. One could safely recommend self-generated help for those nations found in dire need; even what help that we can afford, but a social revolution of this magnitude is quite intolerable.

As long as we are being forced to learn our Economics on the street, rather than the classroom; I believe concerned, responsible people will give some very serious thought in the period between now and November, when the American voters can decide which one of the Rockefeller-Rothchild spear-carriers; Wm. Clinton or Geo. H.W. Bush will receive their marching orders at the oval office.

Another of the rare opportunities does present itself to the American Voters this election year to influence their won destiny. Is anyone interested?

Pax vo bis cum (Peace be with you)

Oscar W. Ward

To the editor...

The *Charlevoix Courier* welcomes letters from our readers on events and concerns of local interest.

While there is no maximum length, we ask that letters be kept as short as possible. We also reserve the right to edit for length as well as to meet legal requirements.

Address letters to: Editor, Charlevoix Courier, P.O. Box 117, Charlevoix MI, 49720.

The deadline for letters is 5 p.m. Friday for the next Wednesday's paper.

We Have Some Great Products That You Should Be Considering!

Docks

The Brock Dock - maintenance free PVC white or gray also aluminum or red cedar docks.

Hoists

Genesis Sea Lift - Fully powered hydraulic lift - aluminum construction.
Great Lakes Lift - Aluminum - manual or electric.

Fence

Triple Crown - Maintenance free PVC never needs painting!

Decking

Brock PVC Deck Planks - For no maintenance patio's and decks!

Other Products

Canopies - For your deck or dock platform.
Dock Benches - PVC by Triple Crown.
Deck Ladders
Dock Boxes for skis, vest, toys, etc.

Michigan Lake Products
2 mi. South of Catholic Shrine and Vivio's,
5905 S. Straits Hwy., Indian River, MI
(616) 238-4490
1-800-968-2299

BROCK DOCK TRIPLE CROWN SUMMIT MARINE

Letters to the editor

Substation discontent reiterated

Editor,

My letter of June 24, 1992 regarding your article in the June 14, 1992 Courier sure got your undivided attention. You made your comments in numerical order and I now give my rebuttal in the same way and refer to your comments.

1. I said the Condo developer did not seem to care whether the substation was located adjacent to his development. You pointed out he offered to trade property to allow the relocation of the substation and his offer was rejected.

2. You said Mr. Westenbrock told the council IF they wanted to move the substation to decide before any engineering was started. That was when Mr. Westenbrock was asked if he thought there was any other location for the substation that was more suitable then the existing DPW site and he answered the Middle of Round Lake, but you would not put it there. There were no reasons based on more economical or safer or efficient operation to be obtained by relocation of the substation. So it was voted down.

3. You say that members of the council at that time considered the matter and decided to put the new substation next to the old one. May I point out that some of those coun-

Continued on page 19

Out of the Blue

The guy gets jittery, when and if
Another guy has gotten a whiff,
And then has stopped and tarried a bit
Where guy Number One has buried it.

--AMOS

Copyright 1992, Charles Duerr

CLIP & SAVE July '92

PhoneGuide
Changes - Additions - Corrections

In order to ensure that your '92 Charlevoix/Emmet PhoneGuide is as current as possible, please make the following changes:

WHITE PAGES

Additions:
- Better Business Bureau 1-774-8236
- Fettig, Raymond & Edith; 5760 Martinchek Rd., Petoskey 347-9305
- Fiel, Thomas; 628 Adams, Boyne City 582-6126
- Gaslight Limousine Service; 1544 Bester Rd., Harbor Springs 526-2315
- Knibbs, Jim; 616 Bay, Petoskey 347-5314
- Knibbs, Building & Remodeling; 616 Bay, Petoskey 347-5701
- Reissener, Allen & Leoria; 1372 Sheldon Rd., Petoskey 548-2154

Corrections:
- Page 276 ..... Carp Lake Post Office 537-4645
- Page 92 ..... Domino's Pizza of Petoskey 347-3443
- Page 107 ..... Fochtman, Louis H., 2017 US 31 N. Petoskey 347-8043

YELLOW PAGES
- Page 198 ..... Domino's Pizza of Petoskey 347-3443
- Page 100 ..... Performance Engineering, 300 Park Ave., Petoskey 347-8900
- Page 253 ..... Richard's Tire Service, 1000 E. Division, Boyne City 582-3200
- Page 6 ..... United Express, Pellston Airport 539-8502

PhoneGuide
COMMUNITY TELEPHONE DIRECTORY
Phone 347-8606
The Areas Most Preferred Telephone Directory

CLIP & SAVE

JUL 1992

FAMILY

Leverich - Blum

Margaret Cowan Leverich & Jonathan Howard Blum

Margaret Cowan Leverich and Jonathan Howard Blum announce their engagement. An Oct. 24 wedding is planned at the First Congregational Church in Charlevoix.

The bride-elect is the daughter of Dr. and Mrs. Edward B. Leverich of Charlevoix. She earned a bachelor's degree in marketing from Michigan State University in 1982, and a master's degree from the University of Michigan in 1988. She is a member of Kappa Alpha Theta sorority and is employed as textile product development manager at Donghia Furniture and Textiles in New York City.

Her fiance is the son of Dr. Ludwig L. Blum of New York City, N.Y. and Mrs. Mary Hoyt Blum of Cushing, Maine. He earned a bachelor's degree from Columbia University in New York City in 1983. He has worked in theater and television production for the past 10 years and is currently employed with MTV Networks as a writer/producer.

Local Lions contribute to hospital building campaign

A $1,500 grant from the Lions of Michigan Service Foundation and a $2,500 pledge from the Charlevoix Lions Club were recently made towards the Charlevoix Area Hospital's Building fund.

District Governor Lion Roger Kitchen of Elk Rapids presented the Foundation Grant check and King Lion Gordon VanWieren presented the Charlevoix Club's pledge. Receiving for the hospital were Dr. Jeffery Porter, Fund Drive Chairman, and Al Ranger, past Hospital Board President. Also invited were Norman Perkins, Hospital Board President, and Richard Krueger, Hospital Administrator. It was noted that the gifts were particularly timely in view of the June 30 ground breaking celebration for the hospital's new facilities — and that donations for the project are still being sought. The combined gift qualifies the Lions' organizations to be added to the other donors on the commemorative plaque to be displayed in the Hospital's remodeled lobby.

The $1500 Grant from the Michigan Lions Foundation is part of $29,665 in grant awards made this year to eight non-profit organizations. The grants support a broad range of services and activities such as the Special Needs Vision Clinic of Saginaw, a diabetic retinopathy clinic, a hearing and speech clinic and Radio Talking Books.

The $2,500 pledge from the Charlevoix Lions is included in their philanthropic program that currently raises some $5000 annually through its White Cane Days, Christmas tree sales, Venetian chicken barbecue, Venetian 50-50 raffle and serving as gate attendants at the McSauba Winterfest events. Eighty percent of the funds go to support local charities — the other twenty percent to state and national Lion supported agencies such as the Michigan Eye Bank, the Michigan Leader Dogs and Michigan Leader Dog Puppy Programs.

Theater group presents summer series

A pair of suspense thrillers and a romantic comedy will highlight the three-week Central Michigan University summer theater season in Petoskey.

Tim Kelly's suspense drama "Murder by Natural Causes" will be performed July 10 and 16. Patrick Hamilton's classic melodrama "Angel Street" is set for July 8, 11 and 17, and Bernard Slade's "Romantic Comedy" take the stage July 9, 15 and 18.

All shows begin at 8 p.m. in the Virginia M. McCune Community Arts Center.

"Murder by Natural Causes," directed by CMU faculty member Timothy Connors, is about Allison Sinclair and her plot to kill her husband, Arthur, who is a famous mind reader. Allison is too greedy to accept a divorce settlement because she will loose out on millions from his book and videotape royalties. She is aided in her plot by an aspiring young actor.

"The whole question is will these people be able to succeed or not," said Connors. "Also, does Arthur really have the ability to read minds? And if he does, can he keep from being killed?"

CMU faculty member J.J. Stanley directs "Angel Street," a Victorian thriller set in 1880 London.

Governor to visit Charlevoix County

Michigan Governor John Engler will visit Charlevoix County Monday, July 13. He will be at the Country Star Restaurant in Boyne City from noon until 12:45 p.m. The governor will give a brief speech and then will field questions from the audience.

Shop of the Gulls

Our very best wishes to our Brides and Grooms!

	Wedding Dates
Miss Jane Rhode and Mr. Jeffrey Temper	August 1, 1992
Miss Shannon Tilsworth and Mr. Kyle Smith	August 15, 1992
Miss Laura Upton and Mr. Karl Rylands	August 29, 1992
Miss Elizabeth Smit and Mr. Philip Chamberlain	September 5, 1992
Miss Noni Pace and Mr. Christopher Grady Huff	September 5, 1992

We are pleased to have been chosen for their Bridal Registry

207 Bridge St. Charlevoix

You're Invited To A Birthday Party for Sybil Levinson

Hosted by First State Bank at our main office.

Monday, July 13th 10:00 a.m.-12:00 p.m.

Refreshments Served

First State Bank of Charlevoix

201 State Street • 547-9916 Member F.D.I.C.

The Gospelmen Quartet

BEACONS OF BLESSINGS

by REV. BRUCE HAMILTON

Many years ago, I had gone to upper East Tennessee for a college weekend. I was staying on a farm literally nestled on three sides by the Smoky Mountains. The five year old daughter of the home asked me at Saturday breakfast if I had ever seen the business end of a cow (of course she used farmer's terms and put it a little differently than that). I said no that I hadn't and the whole table started giggling.

We immediately had to grab a bucket and head for the barn to see what this preacher boy who had never seen the business end of a cow could do. Use your imagination. They are telling me to get down there and grab the cow. Really grab it and I'm saying that I'm holding on for all I'm worth. Not a drop would come. The little five year old sits next to me and gets a stream going but not in the bucket. All over the one and only pair of shoes I'd brought for the weekend.

I valued those milk spots for a long time for what you will probably think is a silly reason. It is amazing what the right touch can do. That five year old had the right touch and even though she missed the bucket, she got the milk to flowing.

When it comes to dealing with our sins, so many of us are either afraid or unwilling for the right touch to be applied to our lives. And that's tragic, if you truly understand what the right touch can do. When Isaiah, the prophet, recognized the sin in his own life, a seraph flew to him with a live coal in his hand that he had taken from God's holy altar. When he touched his lips, the seraph told Isaiah, "See this has touched your lips; your guilt is taken away and your sin is atoned for." Isn't it amazing what the right touch can do?

There is not a one of us who has not had a need for forgiveness how and then. There is not a one of us who has not had the need for healing now and then. There is not a one of us who has not needed help in reconciliation now and then. The list could go on. And you know what? Whatever it is, God can and will take care of it, if you will let him.

Isaiah was so moved by His cleansing, so attuned to the love that had been poured out upon his heart, that something very priceless happened. He heard the voice of the Lord calling. Friend, the Lord is anything but silent if you are attuned to Him. He is calling with the same heart cry that touched this precious prophet so long ago. God is still asking whom shall He send and who will go for Him. Don't be afraid to hear His voice. Don't be afraid to respond to His voice. When you see God in your life, it is my prayer that you will respond just as Isaiah did and say, "here am I. Send me!"

(Rev. Bruce Hamilton is pastor of the Charlevoix Community Church of God. Beacons of Blessings is provided to the Courier by Hamilton and other members of the Charlevoix Ministerial Association.)

Musical performance kicks off church camp

The Gospelmen Quartet, all five of them, will be performing at the Church of God Family Camp on Loeb Road at 7 p.m., Saturday, July 11. The group is from Mt. Morris, Michigan and was formed in 1982 and began singing Southern Gospel Music.

Group members include: Bob Domerese, lead singer and master of ceremonies; R.W. Hammond, bass singer and sound engineer; Timm Marks, tenor singer; Skip Overly, pianist and manager and Darrell Young, baritone singer.

The group has recorded four cassette tapes and has performed at concerts, fairs, youth rallies, camp meetings, revivals and prisons throughout the Midwest. Their performance in Charlevoix will kick off the Charlevoix Community Church of God's annual Family Camp activities.

New rabbi welcomed to area

Congregation B'nai Israel in Petoskey is pleased to welcome Student Rabbi Steven Stark Lowenstein from the Hebrew Union College in Cincinnati as the summer Rabbinic Intern. Lowenstein will be in residence from the beginning of July through the end of August.

Lowenstein was born in Pittsburgh and grew up in Cleveland, Ohio. Before entering Rabbinical School, he spent four years working in Southeastern Michigan for several Jewish organizations including Hadassah and Camp Tamarack. He is currently in the third year of a five year Rabbinic program.

Congregation B'nai Israel has been in existence for more than 96 years serving as the Jewish Community Center for the Jewish population in northern Michigan. The building is located on the corner of Michigan and Waukazoo. Services take place each week throughout the summer, the High Holidays, and monthly throughout the rest of the year. Other programs include book discussions, adult education, retreats, social events, programs for children, and a religious school.

Many exciting programs are planned for this summer. For more information feel free to call 347-8740 to be added to the mailing list or to get times and locations for summer programs.

Charlevoix Area Church Services

COMMUNITY REFORMED CHURCH of Charlevoix
Petoskey Avenue

Morning Worship	9:00 a.m.
Sunday School	10:00 a.m.
Morning Worship	10:15 a.m.
Evening Worship	7:00 p.m.
Wednesday Evening (Oct.-May)	7:00 p.m.

Pastor: Larry Grooters ..... 547-9482 or 2509

COMMUNITY CHURCH OF GOD
202 W. Hurlbut

Sunday School	9:45 a.m.
Morning Worship	11:00 a.m.
Evening Worship	6:30 p.m.

Pastor: Bruce E. Hamilton ..... 547-2875 or 4650

EVANGELICAL LUTHERAN CHURCH (E.L.C.A.)
Corner of Third & Nicholls Street
East Jordan

Sunday Worship	11:00 a.m.
Sunday School	9:45 a.m.

Pastor: Robert Herbon 536-7566

FIRST CONGREGATIONAL CHURCH UNITED CHURCH OF CHRIST
State St. at Park Ave.

Sunday School	10:00 a.m.
Morning Worship (summer)	10:00 a.m.
(winter)	11:00 a.m.

Pastor: Phillip G. Scharlbaum.. 547-9122 or 5803

BETHANY LUTHERAN CHURCH
1407 Bridge Street

Worship Service	9:30 a.m.
Sunday School	10:45 a.m.

Pastor: Merlin R. Wellhouser 547-9446

SAFE HARBOR SOUTHERN BAPTIST CHURCH
US-31 & Old US-31

Sunday School	10:00 a.m.
Worship	11:00 a.m.
Sunday Evening Bible Study	6:00 p.m.

Reverend: J. Perry Fowler 547-6283

THE FIRST BAPTIST CHURCH AMERICAN BAPTIST CHURCH
M-66 South of U.S. 31

Sunday School	9:45 a.m.
Morning Worship	11:00 a.m.
Evening Service	7:00 p.m.
Wednesday Family Night	7:00 p.m.

Pastor: Michael Dennis ..... 547-4121 or 9765

CHRIST EPISCOPAL CHURCH
State Street at Clinton

Sunday	
Holy Eucharist	10:00 a.m.
and Youth Worship Center	
Wednesday - Holy Eucharist	12:05 p.m.

Pastor: Lander Carter 547-6322

CHRISTIAN SCIENCE CHURCH
West Clinton Street

Sunday School	11:00 a.m.
Morning Worship	11:00 a.m.
First Wednesday of Month	8:00 p.m.

GREENSKY HILL INDIAN UNITED METHODIST CHURCH
Old U.S. 31 North

Morning Worship	9:30 a.m.
Sunday School	10:30 a.m.

Pastor: Benton Heisler ..... 547-2654 or 5168

BIBLE BAPTIST CHURCH
904 May Street

Sunday School	10:00 a.m.
Morning Worship	11:00 a.m.
Evening Worship	6:00 p.m.
Thursday Evening	7:00 p.m.

Pastor: James Green 547-4300

ST. MARY'S CATHOLIC CHURCH
South Bridge Street

Saturday Night Mass	5:30 p.m.
Evening before Holy Days	7:00 p.m.
Sunday Masses	8:00 a.m. and 10:00 a.m.

Pastor: James Gardine 547-6652

BARNARD UNITED METHODIST CHURCH
Barnard at Kiooster Road

Church School	9:00 a.m.
Sunday Worship	10:15 a.m.

Pastor: Bob Bellairs 547-5269

CHURCH OF THE NAZARENE
Corner of U.S. 31 and Waller Rd.

Sunday School	10:00 a.m.
Morning Worship	11:00 a.m.
Evening Service	6:00 p.m.
Wednesday Service	7:00 p.m.

Pastor: Duane Nelson 547-5711

ASSEMBLY OF GOD
M-66 South

Sunday School	9:30 a.m.
Morning Worship	10:30 a.m.
Evening Service	7:00 p.m.
Wednesday Evening	7:00 p.m.

Pastor: Lowell Anderson ..... 547-6430 or 6232
Youth Pastor ..... Joe Johnston

IRONTON CONGREGATIONAL CHURCH
Ironton

Sunday School	9:45 a.m.
Morning Worship (summer)	11:00 a.m.

Pastor: Harold E. Kruse ..... Eastport 599-2321

EAST UPRIGHT CHURCH OF GOD
203 E. Upright

Sunday School	10:00 a.m.
Morning Worship	11:00 a.m.
Evening Worship	6:00 p.m.
Wednesday Evening	7:00 p.m.

Pastor: Robert Zesryp 547-4221
Parsonage 547-2417

TEMPLE B'NAI ISRAEL
Corner Michigan & Waukazoo
Petoskey

Student Rabbi Jonathan Bretch	347-8740
President: H. Willens	347-8033
Greeting	7:45 p.m.
Friday Service	8:00 p.m.

UNITED METHODIST CHURCH
104 State Street

Sunday School	9:30 a.m.
Sunday Worship	11:00 a.m.

Pastor: Benton Heisler ..... 547-2654 or 5168

NORWOOD UNITED METHODIST CHURCH
Norwood

Sunday Worship	9:00 a.m.

Pastor: Bob Bellairs

Charlevoix Church Services Directory sponsored by:

Charlevoix County State Bank
First State Bank of Charlevoix
Winchester Funeral Home
Charlevoix Courier
Pat McKeown Ford

Charlevoix Area Church Services

JUL 1992

Oh Boix

A collection of praises, awards and accomplishments involving Charlevoix people.

Michele Lundy of Charlevoix named to the Dean's List for the spring trimester at Johnson & Wales University in Charleston, South Carolina. To be named to the Dean's List a student must have a grade point average of 3.4 or better on a 4-point scale. Lundy is majoring in culinary arts.

Three Charlevoix students were included on the Michigan Technological University spring quarter Dean's List. They are: **Michael L. Himebauch**, a junior majoring in electrical engineering; **John K. Jaskierski**, a senior majoring in Business Administration; and **Neal R. Stangis**, a junior majoring in mechanical engineering.

Included among the spring graduates from Michigan State University were three Charlevoix students. **Jennifer Greene** received a bachelor of science degree in merchandising management. She graduated with honors. **Amy Kelly** received a bachelor of arts degree in communication. She graduated with honors. **Catherine Shepherd** received a master of arts degree in English.

Amy Kujawski and David Bellairs of Charlevoix Middle School have been awarded music scholarships for summer study at Blue Lake Fine arts Camp. Each scholarship is for $225 and is awarded by Marshall Music Company of Lansing.

Airman **Amee J. Sandow** has graduated from Air Force basic training at Lackland Air Force Base, Texas. Sandow is the granddaughter of **Mr. and Mrs. Wayne Wood** of Charlevoix.

Marcus D. Quintiliano and **Carl Rothenberger III** of Charlevoix are among the students listed on the Northern Michigan University undergraduate winter semester Dean's List. To be included on the list a student must have a grade point average of between 3.25 and 3.99 on a 4-point scale.

Dennis Whitley of Charlevoix has an article published in the July/August issue of Michigan History magazine. The article concerns the late Dr. Protar of Beaver Island. The magazine is available in area stores and at the Charlevoix Historical Society's Harsha House.

Traci Marshall of Charlevoix is among the winter term 1992 graduates at Western Michigan University. marshall received a bachelor of science degree with a major in fashion merchandising.

Sean Henne of Charlevoix was among the spring graduates of Lawrence University. He received a bachelor of arts degree, graduating magna cum laude in English and History. Henne is a 1988 graduate of Charlevoix High School.

Senior volunteer contributes hundreds of hours of service

Lois Ciesielski

Her colleagues say "She's the light that lifts your spirits." "She makes you feel good all over."

They're talking about Lois Ciesielski (pronounced Che-shell-ski), a female buzz saw of energy and blithe spirit who spends hundreds of hours per year making life more pleasant for the elderly, the terminally ill, and folks just down on their luck.

As a devoted volunteer aide in the Retired Senior Volunteer Program (RSVP) Ciesielski is in the midst of her fifth year of sparking the lives of folks in their sunset years and those knitting their bones and tissues aboard hospital sheets.

She is one of a staff of 165 seniors who help their fellow beings by aiding them with an unbelievable range of services; tax advice, auto trips, bed care, errand running. Real gopher jobs.

But what an itinerary! Weekly, Ciesielski does hospital volunteer work at the Charlevoix Hospital, The Charlevoix County Hospice Program located at the East Jordan Health Center, and at Challenge Mountain, a charitable resale enterprise located at M-75 SE, Boyne City. Saturdays? She teaches catechism at St. Matthews.

Although Lois doesn't draw RSVP mileage reimbursement for volunteer work out-of-county, she also does volunteer work at Antrim County's Meadowbrook facility in Bellaire.

All RSVP volunteers assist their "patients" without pay and get, as a gesture of gratitude, a Recognition Dinner once a year for 30 or more hours of volunteer work. On that basis, with more than 1,600 served in 1991, if totally prorated, Lois would have a lot of calories to absorb.

Linda Behringer, director of the Charlevoix/Emmet RSVP project which is monitored by ACTION, the federal domestic volunteer agency; funded by the State of Michigan and United Way agencies, and sponsored by Friendship Centers commented: "The pleasure Lois gets from cheering seniors into easing the strain of their golden years is the experience of virtually all of our 165 volunteers.

"We welcome seniors from all walks of life, because we have requests for community needs to be served in a multitude of areas."

Prospective volunteers for the RSVP "mission" are welcome to make further inquiry by dialing 347-5877 for information concerning the cure for retirement boredom.

(Picture and article furnished by Gregg Smith, RSVP Volunteer Publicist....Boyne City.)

1977 Class members sought for fifteenth reunion

The Charlevoix High School Class of 1977 will be holding their 15th class reunion Saturday, August 13, at 7p.m. in the Pointes North reception Room. Class members should RSVP by July 25th. A golf outing will be held for class members at 1p.m., August 15 at Antrim Dells. For further information, contact Ed Bourke at (313) 882-1103.

Local Rotary Club elects new board members

New board members for the coming year were elected by the Charlevoix Rotary Club this past week. Bruce Hamilton is the new Rotary president, taking over for Mike Greeley.

Other board members are: Dennis Halverson, President Elect; Susan VanWieren, Vice President; Joe Trojanek, Secretary; Jacquie Mabee, Treasurer, L. Scott Swanson, Sgt. at Arms; Dick Joseph, Bulletin Editor; Dan Barron, Board Member; Kirby Dipert, Board Member.

The Charlevoix Rotary Club meets for lunch at noon each Thursday at the Grey Gables. The club is a service organization which works to help the community in a variety of ways.

Dr. Michael W. Koskus
Board Certified Audiologist Ph.D., CCC-A
Professional Audiology Service
Hearing Aids
Hearing Testing
Hearing Aid Supplies and Repair
Accepted Insurances:
BCBS Auto Workers/BCBS Retired Teachers
BCBS & Aetna State of Michigan Employees
Blue Care Network
Office Hours: Mon.-Fri. 8:30-5:00
and evenings by appointment
820 Arlington
Petoskey, MI 49770
616-348-3666

Strike It Rich!
With A Classified Ad!

WE RECYCLE BOTH
RED AND YELLOW TELEPHONE DIRECTORIES.
Just bring them to the East Jordan Post Office, 103 2nd Street East Jordan
or to the
Petoskey News-Review 319 State Street Petoskey, Michigan
Hours: Monday-Friday, 8 a.m. to 5 p.m.

Charlevoix Area Hospital
Annual Meeting
7:30 p.m. Tuesday
July 21, 1992
Charlevoix Area Hospital Classroom
The Annual Meeting is open to members of the Charlevoix Area Hospital Association for the purpose of electing four directors for terms of three years each and to transact such other business as may legally come before the meeting. Directors whose terms expire are Jeannine Wallace, Hugh Mason, Merle Plagge, M.D., and Ray Wood. Wallace, Plagge, and Wood have been nominated for new terms. Mason is not running for re-election. Alan Weston has been nominated to fill that vacancy.
John Buick
Secretary-Treasurer

Do People Read Small Ads?
(You Are!)
Call 547-6558

AREA MAP BACK PAGE
FREE
Charlevoix Courier
SUMMER TIMES
FUN AND FOOD

Local crafts people prepare for Craft Fair

By Laurie Lounsbury

Lathes are turning, kilns are firing, flowers are drying, and matte cutters are cutting as local artisans prepare for Charlevoix's 24th Annual Craft Fair. The craft fair, to be held July 11 in three downtown parks, will feature more than 250 artisans and crafts people from all over the country. The fair will begin at nine in the morning, and artists are welcome to stay until dusk. Jacque Merta, Chamber of Commerce Executive Director, said the number of entrants and types of crafts represented should make this year's fair a big success. "There is such a variety of things to purchase, at a wide range of prices, so there's really something for everyone," Merta said.

While the bulk of the entrants come from other cities and states, several local artists will be represented at the craft fair.

Susan Louiselle is one local artisan who will be entered at the craft fair. This will be her fifth appearance in the Charlevoix Craft Fair. Louiselle owns Country Herbs and Blossoms, where she grows and dries herbs, and makes dried flower arrangements. Her herb business is a recent addition to her floral arrangements. With the herbs, she will make decorative items, such as garlic braids. "They're all usable plants," Louiselle said of the herb arrangements.

Louiselle's dried flower arrangements are popular with a wide variety of people, yet she admits that, "Men and cats are bad for business." Men try to discourage their wives from overspending at the fair, and cats attack her dried flower arrangements with a frenzied fervor. Louiselle recalls one distraught woman calling her and saying, "I just spent $60 on one of your flower arrangements yesterday, and today my cat destroyed it." Cat owners would do well to stick with Louiselle's wall hangings, swags, and wreaths.

A few miles south of town, John Pearl and his fellow woodturning club members are preparing for their first appearance in the Charlevoix craft fair. Pearl is one of 20 members in the Northwest Michigan Woodturners Club, the first sanctioned woodturning club in Michigan. The woodturners are going to be giving live demonstrations at the craft fair as they turn out wooden tops and miniature birdhouses. "All of the guys are excited about it," Pearl said of their debut appearance in the craft fair.

Pearl and his fellow club members all pursue woodworking strictly as a hobby. Pearl attributes the popularity of woodturning as a hobby to the fact that it doesn't take a great deal of time to complete an item. "You can come out after dinner, and in a couple of hours, you've got a project done," Pearl said.

Pearl's favorite project is to create birdhouses from tree branch sections. His birdhouses range in size from two inch miniatures, with whimsical little caps on them, to two foot long houses for kestrals, a small member of the hawk family.

Pearl said that he and most of the club members work with any type of wood they find in Northern Michigan. He explained that the wood found undesirable by millers and builders is exactly what woodturners like most, so acquiring scrap wood is an easy task. Woodturners like using burls, the knotty growths found on trees, because of the complex and varied grain patterns found in the burls. Burls are best suited for bowls, vases, and cups.

Pearl and his club members will occupy three booths at the fair, with one booth devoted to their wood lathe and woodworking demonstrations, and two booths filled with their handcrafted wood items.

For those who like to have their Charlevoix views and keep them too, Gary Spencer and Michael Webb offer matted, framed photographs of Charlevoix's nature, wildlife, and area scenes. Webb and Spencer formed a partnership ten years ago to pursue their mutual hobby of photography. They cut their own mattes and then frame their photography. The two started entering the Charlevoix craft fair eight years ago, primarily featuring photos of area wildlife and flowers. Over the years they have learned that scenic photos of Charlevoix sell the best, so they have concentrated their efforts in that direction.

Dave Otis, a local potter, is one of the full time artisans to enter the art fair. He has more than 20 years experience in creating functional, stoneware pottery. This will be Otis' third year in the Charlevoix Craft Fair, and his fifth summer in the Charlevoix area. Otis' studio and retail shop is located in the former Koucky studio on M-66 Highway, south of Ironton. Otis makes his pottery in both an electric fired kiln and a wood fired kiln. The wood fired pottery has an earth toned, speckled appearance, due to blowing ash in the firing process. The electric fired pottery features natural hues and blue trim, ideally suited for a country kitchen motif. Otis keeps busy year round, working at his pottery business in the summer, and teaching classes at McCune Arts Center in the winter. He says his decision to move here has been a good one. "There are a lot of other artists in the area, and we sort of rejoice and commiserate together, depending on the season."

Birdhouses grow on trees

Photo by Laurie Lounsbury

John Pearl stands by his "tree" of birdhouses. "I'm the birdhouse guy," Pearl said. The birdhouses can accommodate bluebirds, chickadees, and nuthatches.

JUL 1992

Photo by Laurie Lounsbury

Sue Louiselle puts in long hours making dried flower arrangements for the upcoming craft fair. She will bring about $2,000 worth of merchandise to the fair this Saturday.

Photo by Laurie Lounsbury

Dave Otis prepares pieces of pottery for the kiln. Otis makes functional stoneware pottery, and his wife June makes jewelry and small sculptures.

Home tour takes place Wednesday, July 8

You are invited to visit some of Charlevoix's most fabulous homes during Kappa Sigma's Home tour which will be 1-5 p.m., Wednesday, July 8.

Chairman for this year's event is Rebecca Haney and co-chairman is Denise Pointner.

Proceeds from the Home Tour are donated to the Charlevoix Area Hospital. Tickets, $12 each, are available at: The Apple Tree, Shop of the Gulls, E.J. Shoppe of East Jordan, Petoskey Chamber of Commerce, The Tin Soldier of Harbor Springs and the Boyne City Chamber of Commerce.

This year's tour will take you into a home located in the prestigious Belvedere Club as well as several homes overlooking all three of Charlevoix's waterfronts. Refreshments will also be offered in a spectacular garden which is also featured on the Tour.

Continued on page 11

Marine Painters exhibit scheduled

The Crooked Tree Arts Council, in cooperation with the International Society of Marine Painters, presents a wide ranging calendar of activities this summer.

On Thursday, July 23 at 7 p.m., a reception will open a juried art exhibit of the International Society of Marine Painters at the Virginia M. McCune Arts Center, located at 461 E. Mitchell Street in Petoskey. The exhibit is open to the public Monday through Saturday, from 10 a.m. to 5 p.m. and runs through Saturday, September 5.

On Saturday, July 25, at 2 p.m., Master Watercolorist, Jerry McClish of Bradenton, Florida will conduct an artist's demonstration at the Arts Center. McClish, who is also president of the International Marine Painters' Society, will follow with a three-day watercolor workshop running July 27 through July 29. Interested artists are invited to participate.

Concurrent with these events will be a guest lecture by J. Gray Sweeney, Professor of Art History at Arizona State University, on Tuesday, July 28, at 7:30 p.m.

For details of these activities and the workshop registration, please contact the Virginia M. McCune Arts Center at 347-4337.

FAX US YOUR AD (616) 547-4992

Remember to include your name, address, phone number and dates you wish your ad to run.

FAX ads are subject to credit approval and normal deadlines. The Charlevoix Courier reserves the right to edit, properly classify or decline any ad.

53rd Charlevoix County

Republican Annual Picnic

Whiting Park - 1:00 p.m.

July 12, 1992

Chicken Dinner * Refreshments * Door Prizes

Guest Speakers:

Rep. Ralph Ostling & Cong. Bob Davis

Also planning to attend

Sen. George McManus Jr.
Sen. John Pridnia
Rep. Beverly Bodem

Plus Other Republican Candidates State & Local

See you there! $6.00 per person (under 12 Free)

Photo by Laurie Lounsbury

Photographers Mike Webb and Gary Spencer display a few of their photographs that will be for sale at the craft fair in East Park this Saturday.

...home tour Wednesday, July 8

Continued from page 10

Home Tour guests should park on the main streets only and remove shoes at all houses. There are also no bare feet allowed in the homes, as well as no smoking, no children under 12 and no cameras.

Homes on the 1992 tour are:

1. Loyal and Lori Jodar's home on Nine Mile Point.

2. Ken and Rhonda Czar's home on Raspberry Bay. Nestled in the woods on the shores of Lake Charlevoix, this Town & Country cedar home offers panoramic views ing close to the main living quarters. Professionally decorated and designed, the traditional furnishings provide an enticing escape for its owners from city life.

3. John Upjohn and Judith White Condominium on Belvedere Avenue. Once the location of a bygone-days boathouse, this modern condominium conveniently serves its residents with unique living quarters above their three-slip boathouse. Avid collectors of a variety of artifacts, the Upjohns artfully display their world-wide collection in this eclectic setting overlooking the boat traffic on Round Lake. this couple's mixture of tastes comes across from their whimsical soft sculptures to their fine antiques. The upstairs master bedroom, complimented in wicker furniture, and the large balconies enjoy a panoramic view of the harbor as one relaxes in this elegant retreat.

4. Leland Bisbee Cottage in the Belvedere Club.

A home to the Bisbee family since 1932, this Charlevoix landmark home prominently sits overlooking the channel between Lake Charlevoix and round Lake. "Breezy Point" as the family has named it, contains many original furnishings, maintaining traditional cottage life in the Club. don't miss the second floor, glassed-in sleeping porch complete with side-by-side beds.

5. Dr. and Mrs. Jim Gibbons Garden.

Northwood Institute presents

THE NORTHWOOD ORCHESTRA MUSIC•FEST

Don Th Jaeger
Music Director/Conductor

July 24-August 9, 1992

Take Me Out to the Ballgame
Friday July 24 8 p.m. $20
Saturday July 25 7 p.m. $20

Disney Magic
Wednesday July 29, 7 p.m.
Adults $10 Children $5
Wednesday August 5, 7 p.m.
Adults $10 Children $5

New Reformation Dixieland Band With A Salute to the Automobile
Friday August 7 8 p.m. $20
Saturday August 8 7 p.m. $20

Alexander Shtarkman, Pianist
Tuesday August 11 8 p.m. $15

Brubeck's Back!
Friday August 14 8 p.m. $3
Saturday August 15 8 p.m. $15

Brunch with Bach, Bernstein and Bizet
Sunday August 16 11 a.m. $15

Concerts at The Tent at Black Forest Hall
HARBOR SPRINGS, MI
Hoyt and Quick Rds

Concerts at The Barn at Dunmaglas
CHARLEVOIX, MI
5 miles S.E. of Charlevoix on Boyne City Rd.

Call for tickets or for more information!
517/837-4362 or 616/547-0310

GENE STEELE
Associate Broker GRI

New Listings Welcome

- Sales
- Marketing
- Consulting
- Development

20 years experience in the Charlevoix Area

Coldwell Banker Schmidt Realtors
547-4444

Arts and Antiques

NORTH SEAS GALLERY
19th Century Paintings
Bronzes • Art Glass • Jewelry
Nouveau/Deco Furniture
beside Subway
1001/2 Mason, Charlevoix
Closed Tuesday
(616) 547-0422

Charlevoix Antique Mall
24 Dealers
1 mile south of Charlevoix on US 31
Mon.-Sat. 10-5 • Sun. 12-4

Otis Pottery
Woodfired decorative and functional hand crafted pottery
- Pottery Demonstrations -
01694 M-66 North (616)536-7856
Hours: 10-6 daily Sunday 1-6

STONEHEDGE GARDEN'S
Antique & Collectables
02195 M-66N (1-1/2 mi. South of Ironton Ferry)
Marcia & Don Trimper
(616) 547-5527
OPEN Thurs.-Sat. 10-6

Advertise your Art or Antique Business for only $10 a week. Call Kyle at 547-6558.

NORDEN BRONZE SHOWROOM
Bird & Wildflower Sculptures
Agate Slab Richards
Copper Enameled Plate
• Jewelry • Signs • Gifts
547-4081

Wednesday isn't Wednesday without the

Charlevoix Courier

547-6558

JUL 1992

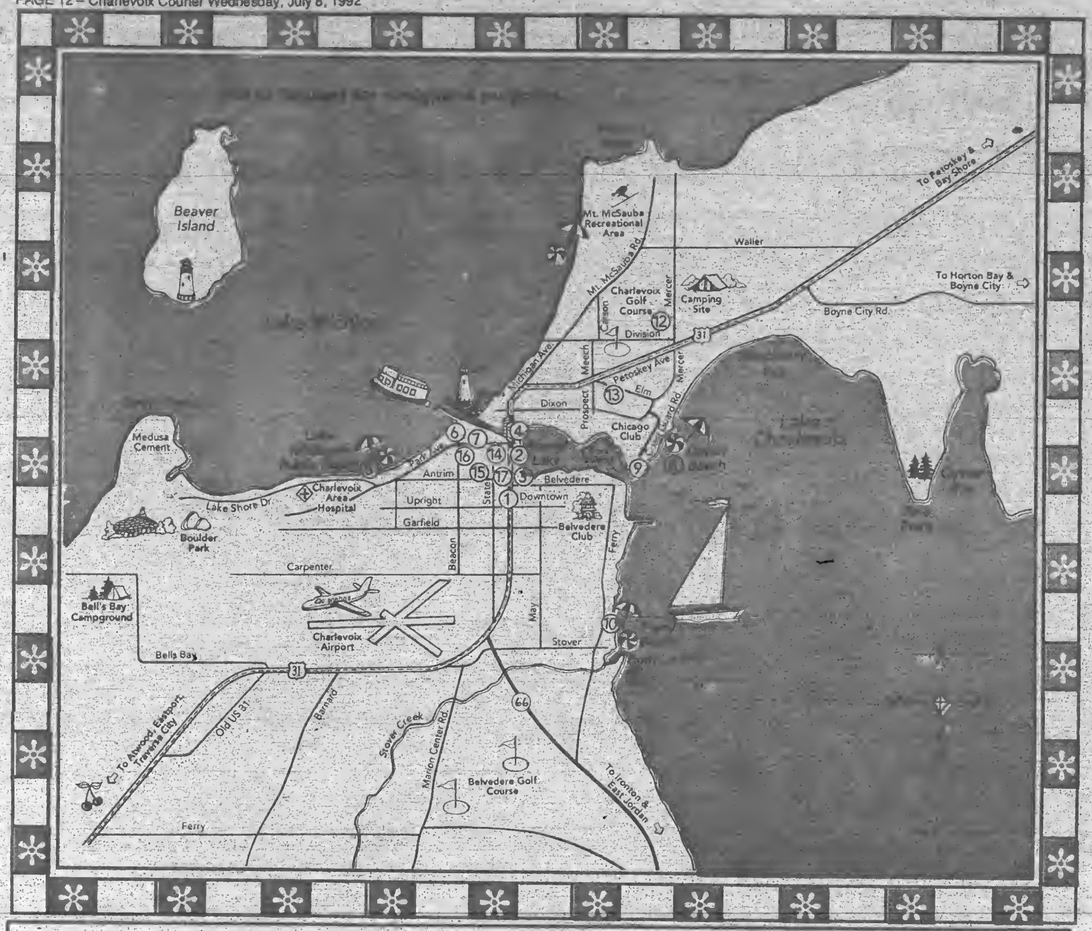

Map of Charlevoix – *Special Points of Interest*

A ⑩	B ④	C ⑫	D ⑪
Ferry Avenue Beach Park	U.S.C.G. Cutter Acacia	City Golf Course	Launching Ramp

Municipal Points of Interest

1. Charlevoix Chamber of Commerce
2. Municipal Yacht Slips
3. City Dock
4. U.S.C.G. Cutter
5. Lake Michigan Beach & Park
6. DNR Great Lakes Fishing Station
7. Pine River Battle Site
8. Depot Beach & Park
9. U.S. Coast Guard Life Boat Station
10. Ferry Avenue Beach & Park
11. Municipal Launching Ramp
12. Municipal Golf Course
13. Public Tennis Courts
14. East Park
15. City Parking Lots
16. Public Library
17. City Hall & Fire Department

SPORTS

City softball league results

June 29

This one was close. Paul Bunyan Lanes beat Charlevoix Cinema 14-13 despite home runs by Norm Carlson and Chris Putman. Paul Bunyan Lanes collected 18 hits while winning pitcher Jeff Smith gave up 16 hits.

In game two, the Pine Hill Nursery team found itself nipped in the bud 14-4 by Flight Deck. Flight Deck had 14 hits while winning pitcher Dave Cole allowed Pine Hill only nine hits.

Townhouse threw a wrench in the Charlevoix Manufacturing softball machine to take a 26-11 win. Townhouse had fewer hits, 19, than runs, but three of those hits were home runs. Scott Kelly had a grand slam, Joe Miller had an inside the park home run and Gary Jakielek had to settle for just a routine, garden-variety home run. Winning pitcher Bob Alexander allowed 12 hits.

June 30 (Womens League)

Mike's Glass streaked...no, that's just too hokey, defeated, yes defeated, Kwikie Duplicating 22-8 despite being outhit 11-9. Mary Carver was the winning pitcher.

I.M.R. devoured Nanny's 16-3 on 14 hits, one of them a grand slam from Dawn Hankins. Winning pitcher Angie McClanaghan allowed a mere eight hits.

Flight Deck beat Boyne Valley Hydroseed 12-8 behind the nine-hit pitching of Teri Wilson. The winners had 16 hits.

In boy's 8-10 youth league play, the Orioles beat the Yankees 14-2 and the Blue Jays beat the Tigers 13-2. Just like the big leagues.

July 1

In the only game to beat the evening's rainstorm, Bay Shore Steel thundered past Irish Boat Shop 37-3 on 29 hits which included home runs by Butch Potter, Bill Kohler and Gary Smith. Irish Boat Shop had a big four hits off winning pitcher Alex Niedzalkowski.

In boys' 11-13 youth league play the Rangers and the A's played to a hardfought draw 9-9.

July 2 (Women's League)

Nanny's beat Townhouse 24-17. Nanny's collected 25 hits while winning pitcher Kelly Abbey gave up 13 hits.

Boyne Valley Hydroseed defeated Kwikie Duplicating 26-12 despite being outhit 13-12. Obviously the duplicators' game was not a defensive gem. Winning pitcher Kelly Carson received the support of home runs by Rhoda Woligang and Kim Stoel.

I.M.R. defeated Flight Deck on a forfeit.

In boys' youth league play, the Raspberry Sox clashed with the Navy Sox and came away a 20-13 winner. The Light (not the dark, but the light) Blue Sox outmanned the Green Sox 20-14. The Red Sox and the Maroon Sox were virtually indiscernible one from the other and ended in a colorblind 18-18 tie.

In girls' youth league play the Expos landed the Marlins 8-5 and the Braves corralled the Phillies 15-2.

City softball schedule

Women's League

Thursday, July 9
6:30 Flight Deck vs. Nanny's
7:45 I.M.R. vs. Mike's Glass
9:00 Kwikie Printing vs. Townhouse

Tuesday, July 14
6:30 I.M.R. vs. Boyne Valley Hydroseed
7:45 Kwikie Printing vs. Nanny's
9:00 Townhouse vs. Mike's Glass

Men's League

Wednesday, July 8
6:30 Irish Boat Shop vs. Charlevoix Cinema
7:45 Bay Shore Steel vs. Flight Deck
9:00 Townhouse vs. Paul Bunyan Lanes

Monday, July 13
6:30 Townhouse vs. Charlevoix Cinema
7:45 Bay Shore Steel vs. Charlevoix Mfg.
9:00 Irish Boat Shop vs. Pine Hill Nursery

Wednesday, July 15
6:30 Paul Bunyan Lanes vs. Flight Deck
7:45 Bay Shore Steel vs. Pine Hill Nursery
9:00 Townhousevs. Irish Boat Shop

Mopar CUSTOMER CARE

FRONT WHEEL ALIGNMENT

Car	$29.95
Truck	$29.95

* Precision Set Front End (Any Additional Labor And Necessary Parts Are Extra)

Coupon offer begins on June 22, 1992 and expires on July 24, 1992. Present coupon when order is written. Cannot be used with any other coupon specials. Taxes not included.

PAT McKEOWN'S DODGE CITY
547-9700 Hours Mon.-Fri. 8-5
2 miles South of Charlevoix on U.S. 31 S.

MasterCard VISA Discover Carte Blanche Mopar CHRYSLER MOTORS PARTS

Capture your wedding vows with Wedding Stationery

We Join Hands and Hearts From this Day Forward

by Carlson Craft

• INVITATIONS • ANNOUNCEMENTS
• NAPKINS • BRIDAL BOOKS
• ACCESSORIES

Charlevoix Courier
547-6558

Support the merchants who bring you the sports.

CHARLEVOIX COUNTY STATE BANK
A CENTURY OF COMMUNITY INTEREST
CHARLEVOIX • MICHIGAN • 49720 (616) 547-6506
BRANCH OFFICES: M66 • CHARLEVOIX ELLSWORTH & EASTPORT

Kwikie Duplicating Centers
111 Antrim, Charlevoix
547-4172

MANUFACTURERS OF WINDOWS & DOORS
WOJAN WINDOW & DOOR CORPORATION
217 Stover Road
Charlevoix, Michigan 49720
Phone: (616) 547-6831
Watts (800) 632-6831
FAX (616) 547-4237

JACK STEBE CUSTOM CARPENTRY
Building
Remodeling
Siding
Decks
Charlevoix View Drive, Charlevoix
547-9066

Charlevoix Courier
Serving Charlevoix County Since 1883
112 Mason Street 547-6558

JUL 1992

BUSINESS

Board of REALTORS adds third county

The Antrim-Charlevoix Board of REALTORS is pleased to announce the expansion of the Board's territorial jurisdiction to include Kalkaska County. On December 12, 1991 at the Board's annual Christmas meeting, the membership in attendance voted unanimously to expand into Kalkaska County. Then on May 21, 1992 at the Board's General Membership meeting, it was voted to change the name of the Board to reflect the inclusion of Kalkaska. The new name of the Board is: Antrim-Charlevoix-Kalkaska Association of REALTORS. The decision to change from Board to Association is based on recommendations from the Michigan Association of REALTORS.

During the past few months the Association has been presenting a program to Elementary School children called, "Safety Thru Songs" which teaches children about safety signs, bicycle safety, beware of strangers, poison, etc. More than 840 children from 11 schools have received the coloring book and cassette tape. Also available are two other programs called, "Sing No to Drugs", and "Sing Yes to Life", dealing with saying no to drugs, and the latter is a positive reinforcement series building self-esteem, pride and courage. We hope to provide these programs to even more children at different grade levels next year.

The Association is currently in the process of computerizing the Multiple Listing Service. This service allows the REALTOR to better serve the public by offering more choice and narrowing down the choices by entering buyer specifications and receiving the options almost immediately.

The 1992 Officers and Directors of the Association are as follows: President - Becky Voice, Vice President - Doris Leech, Secretary/Treasurer - Brad Zucco, Directors: Jeff Wellman, John Murray, Paula Harshman, Melinda Kowalski and Linda Franchino, Executive Officer to the Association is Kathy Schueter.

Members of the Antrim-Charlevoix-Kalkaska Association of REALTORS are: (sitting from left) Paula Harshman, Brad Zucco, Doris Leech, Peter Kramer, (standing from left) Kathy Schlueter, Gary Deters, Linda Franchino, Melinda Kowalski, Becky Voice and John Murray. Absent from the photo is Jeff Wellman.

BUSINESS DIRECTORY

PLACE YOUR MESSAGE IN OUR BUSINESS DIRECTORY FOR ONLY $9 PER WEEK. CALL 547-6558
Charlevoix Courier

WOJAN MILLWORK
Albert E. Wojan
PRESIDENT
Pre-Hung Doors
Wood Moldings
Hardwood Lumber
Wayne Dalton Garage Doors
06988 US 31 SOUTH
CHARLEVOIX, MI 49720
Next to Paul Bunyan Lanes
(616) 547-0123

NEW ENGRAVING Service
Plastic & Metal
Trophies - Plaques - Gift Items
Fast Professional Service
403 Bridge St. • Charlevoix 547-4841
Mon. - Sat. 10-6, Sun. 10-2
ACE Hardware

CHARLEVOIX AGENCY, INC.
Insurance
Donald R. Voan
Laura A. Toth, A.A.I.
Dorothy Nelson
112 CLINTON - P.O. BOX 5
CHARLEVOIX, MI 49720
(616) 547-4441

The Charlevoix Courier Newspaper
Something to interest everyone, every week!
Call 547-6558 to subscribe

EVERGREEN
Professional Service
"Keeping Charlevoix Beautiful"
• Landscape, Design & Installation
• Sod, Lawn Seed & Ground Covers
• Flower Gardens
• Irrigation & Installation
• Tree Spade (transplanting)
• Rock Walls, Stone & Brick Pathways
• Shrubs & Evergreens
• Maintenance
• Spring & Fall Cleanup
– Insured Professionals –
Thomas Louiselle
04031 Sequanota Rd. • Charlevoix
(616) 547-6723

Carlson Craft
• ACCESSORIES
• BRIDAL BOOKS
• NAPKINS
• RECEPTION ITEMS
CHARLEVOIX COURIER, 112 Mason St. Phone 547-6558

Charlevoix Area Hospital
Quality care for Charlevoix County residents for over 75 years.
A full-service hospital with 19 physician specialists
After Hours Clinic
24-Hour Physician-staffed Emergency Room
Full X-ray and lab facilities. Emergency cardiac care.
Your hospital with Personality
(616) 547-4024

BUSINESS DIRECTORY

McDuffie Tree Care
• Trimming • Removal
• Storm Damage
• Cabling and Bracing
• General Forestry Consulting
• Timber Stand Improvement
• Clearance For Buildings/Views and Satellite Dishes
• Stump Removal
Free Estimates
599-2699
Mike McDuffie
B.A. Forestry - M.T.U.
MEMBER The National Arborist Association
Fully Insured
Alwood, Michigan

CHRIS CARSON
Builder-Contractor
Licensed Insured
Building Remodeling
547-9881
10390 Fifth St. Charlevoix

BAY SHORE AUTO PARTS
KEEPS NORTHWEST MICHIGAN ON THE MOVE!
NAPA 547-9963 NAPA
1516 S. Bridge Street

GHA
GUARDRICKS AND HUSON & ASSOCIATES, INC.
THE INSURANCE SOURCE
207 Ferry Avenue • 547-4062
Charlevoix
1 • 800 • 748 • 0414

Sisters Janitorial Specialties, Inc.
• Commercial & Residential
• Ultrasonic Blind Cleaning
Have a mess? Call the Specialists!
547-2635 Terri Smith
Bonded & Insured
547-2517 Ginger Stevens

Beat the Heat!
Call T.C. Tint
Keep heat and glare out with window film.
• Cut cooling costs
• Prevent fading of fabrics, carpets, furniture
• Professional & experienced installation
• Free estimates
10% Discount with Ad.
For Home, Business, Autos & Boats
Call 929-4853
LLumar Window Film

CARQUEST
(616)547-6529
1-800-348-4211
CHARLEVOIX CARQUEST
THE RIGHT PLACE TO BUY AUTO PARTS AND MORE!
7:30-5:30 Weekdays
8-4 Saturday
802 BRIDGE ST.
CHARLEVOIX, MI 49720

D & A CONTRACTING
(formerly D.L. Smith & Hoffman Excavating)
09421 Bailey Rd., East Jordan
• Septic Pumping & Installation
• Bulldozing & Grading
• Basements Dug
David L. Smith (616) 536-3594
Arnold N. Smith (616) 536-2242

Country Critter Pet Salon NEW
All Breed Dog Grooming
East Jordan - Ellsworth Road
for an appointment call
536-2091
20 Years Experience
Hand Scissoring
Hand Dying
Dawn Ward
Owner

East Jordan
Family Health Center
601 Bridge Street
East Jordan, MI 49727
RODERIC E. TINNEY, M.D.
Diplomate, American Board of Pediatrics
By Appointment 536-2206

DRENTH BROTHERS, INC.
Since 1948
ROAD BUILDING
EXCAVATING
LAND LEVELING
CLEARING
SAND - GRAVEL - TOPSOIL - FILL DIRT - WASHED STONE
LARGE STONE RIP-RAP - BALL DIAMOND DUST
Ellsworth, Michigan 49729 616-588-2345

Hufford Vision & Eye Care
Steven Hufford, O.D.
208 Lake Street
P.O. Box 67
Boyne City, MI 49712
(616) 582-9933
We examine more than your vision.
Monday through Saturday 9-5:30, Closed Wednesday

NORTHWEST LANDSCAPE MANAGEMENT
Professional Landscape Maintenance
Residential • Commercial • Condominiums
• Sod Hydroseeding
• Irrigation Systems
• Lawn Maintenance
• Boulder & Timber Retaining Walls
• Tree Spade
• Shrubs-Trees-Groundcovers
Free Estimates
547-0506
212 W. Carpenter

LANDON
Landscaping Design & Maintenance
• Spring & Fall Cleanups
• Mulch & Bed Preparation
• Fertilization & Weed Control
• Trees Seeding & Sod
• Design & Installation Services
• Masonry Walls, Walks & Columns
• Flowers-Wild-English-Bog Gardens
• Boulder Walls
TORO Irrigation Products Design & Installation
218 Antrim • Charlevoix • 547-4569

JUL 1992

Classifieds

Placing your ad is easy. Phone 547-6558 and ask for classifieds.

Classified 95¢ per line
Minimum charge of $3.80.
Save 50¢ service charge by paying in advance.
MasterCard and Visa accepted.

Display Classifieds
$6.80 per column inch.
(Display Classified are ads with borders and artwork.)

Notice of Errors
Check your ads. Please report errors immediately. The Charlevoix Courier is responsible only for the first incorrect insertion. Phone 547-6558 so your ad will appear corrected in the following week's paper.

Deadline is 10 a.m. Monday

Classified Index

003 Service Directory
Announcements
070 Cards of Thanks*
071 In Memoriams*
072 Found & Free Items
073 Lost Items*
074 Happy Ads*
075 Personals*
076 Special Notices*
077 Licensed Day Care/ Adult Foster Care*
078 Travel/Transportation*
Employment
085 Help Wanted Domestic
086 Help Wanted Miscellaneous
087 Part Time Help Wanted
088 Sales Help Wanted
089 Positions Wanted*
090 Schools of Instruction/ Employment Prep.*
Merchandise
096 Auction Sales*
097 Business Equipment
098 Office Equipment
099 Antiques & Collectibles
100 183 Garage & Rummage Sales
134 Misc. Items for Sale
135 Super Savers-Items under $100
136 Musical Instruments
137 Fuel & Firewood*
138 Wood Stoves/Chimneys & Heating Accessories
139 Lawn and Garden
140 Snow Removal Equipment
141 Fresh Foods: Produce & Meat
142 Christmas Trees & Trimming
143 Trading Post
144 Wanted to Buy Miscellaneous
145 Wanted to Rent Miscellaneous
Financial
150 Business Opportunities*
151 Land Contracts/Mortgages*
152 Loans/Investors Wanted*
Real Estate For Sale
154 Business & Income Property
155 Commercial Lots
156 Industrial Property
157 Lots & Acreage For Sale
158 Condominiums Sale/Rent
159 Farms & Farmland
160 Houses For Sale
161 Lake Homes/Frontage
162 Mobile Homes & Sites For Sale/Rent
163 Resort & Vacation Property
164 Wanted to buy Real Estate
Real Estate For Rent
168 Business Places For Rent
169 Apartments/Duplexes For Rent
170 Houses For Rent
171 Resort Property For Rent
172 Rooms For Rent
173 Roommates to Share Rental
174 Storage Space For Rent
175 Wanted to Rent Real Estate*
Farm-Garden-Livestock-Pets
180 Farm Equipment
181 Livestock & Feeds
182 Horses & Riding Stables*
183 Pets and Pet Supplies Free Pets*
Automotive
190 Aircraft Sales & Service
191 Autos For Sale
192 Classic/Special Autos
193 Pickups, Vans & Light Trucks
194 Heavy Trucks
195 Heavy Equipment
196 Cars & Trucks Rent/Lease
Recreational-Marine
200 Campers, Motor Homes, Fifth Wheels & Accessories
201 Motorcycles & Accessories
202 Snowmobiles & Accessories
203 Boats & Marine Equip.
204 Sailboats & Accessories
205 Recreational Vehicles For Rent
Public Notices
209 Bids Wanted*
210 Legal Notices*
* Prepayment Required

SERVICES 003

PRIVATE SWIMMING LESSONS by experienced Red Cross Certified Instructor. By appointment. Please call Dan, 547-0607.
(6-17-8-003)

LOST ITEMS 073

LOST DOG: July 4, vicinity of M-66 and Sleepy Hollow Lane. Female Collie/Shepherd, fawn & white, 13 years old. Reward. 536-3091.
(7-8-1-073)

SPECIAL NOTICES 076

WE'RE HARD TO FIND
...but darn well worth it! Quilting Bern, "We carry everything needed for quilting!"221-A West Conway Rd., between Conway and Harbor Springs, 347-1118. Authorized Pfaff sales and service.

CONGREGATIONAL CHURCH
ANNUAL BAZAAR, SALAD LUNCHEON & BAKE SALE,
Wednesday, July 22, 10 a.m.-3 p.m. Salad Luncheon 11:30 a.m.-1:00 p.m.; Cost $4-adults, $2-child (under 10) Free under age 4.
Beautiful handmade articles; attic treasures, Christmas gifts.
OUTSTANDING! COME!
(7-8-2-076)

HELP WANTED 086

AMBITIOUS AGENT to work with excellent merchandise. Will train. Excellent income. Call Jim or Joyce at 582-6083.
(6-24-4-086)

CITY OF Charlevoix now taking applications for Dock Attendants. Full time summer position, 15 weeks. Good pay, must be 18. For application contact Linda at (616) 547-3270.
Neil Suomela, Harbormaster
City of Charlevoix
(7-1-2-086)

SERVICES 003

Introducing Vacation Property
RENTAL & MANAGEMENT COMPANY
Professional "worry free" Rental Services for your condominium or vacation home.
Specializing in:
• Weekly, Monthly & Seasonal Rentals
• Waterfront & Inlown Homes
• Quality "High-end" Rental Prospects
• Year Round Residential Leases
Call For Information
• 100 Park Avenue, Suite 4, Charlevoix, Michigan 49720
(616) 547-1222 1-800-968-5115

HELP WANTED 086

CERTIFIED NURSE Aides and Home Health Aide for new growing health care agency in Charlevoix. Phone 547-4731 or (616) 929-4416.
(7-1-5-086)

HELP WANTED PART-TIME 087

JEWELRY MERCHANDISER. Major service company is seeking fashion oriented individual to service retail accounts in Charlevoix and Petoskey. No sales, no nights or weekends. Dependable car necessary. Permanent part-time position. Approximately 27 hours per month, $5 per hour, 21 cents per mile. Call Friday, July 10 between 8:30 a.m. 11 a.m. (616) 637-1451.
(7-1-2-087)

PART-TIME MEDICAL Assistant needed. Experience preferred. Call 547-4662 or interview.
(7-8-2-087)

ANTIQUES 099

QUEEN ANNE wingback chairs. Good condition. $400 for the pair. Call 347-6794.
(4-1-tf-099)

GARAGE AND RUMMAGE SALES 100

CHARLEVOIX SENIOR CENTER FLEA, FARMER & CRAFT MARKET
-Norwood and Carpenter Roads-
-Every Friday through October-
-10-2, Rental space available-
-Lunch offered-
547-5361.

CHARLEVOIX, 01674 Central Ave., Pine Point (1/4 mile off 31 down Boyne City Rd.) 2-family sale, antiques, furniture, household items, treasures and trash. Absolutely no early sales. Friday only, July 10, 9-5)
(7-8-1-100)

MISC. ITEMS FOR SALE 134

FOR THE lowest price in firearms and accessories, call 347-1116 after 6 p.m. Your authorized federal firearms licensed dealer.

GAUTHIER PICK-UP Toppers. Aluminum or fiberglass. US 31 South of Meijers, Traverse City, 616-941-4555.
(2-12-tf-134)

WOOD STOVES, CHIMNEYS & HEATING ACCESSORIES 138

WOODBURNING STOVES Mobile Home - Approved. Lopi, Regency, Osburn. Save $. Visit our Cadillac showroom. Call collect 616-775-6831.
(11-27-tf-138)

WANTED TO BUY MISC. 144

WANTED TO buy - Postcards from Charlevoix area pre-1960. Contact Herb Loeb, 370 Hastings, Highland Park, IL 60035, (708) 432-0002.
(7-1-2-144)

LOTS & ACREAGE FOR SALE 157

GREAT CHARLEVOIX LOCATION in town, northside lot, walking distance to school, stores, and beaches. City sewer and water. $21,500. 547-0826.
(5-20-tf-157)

RESORT & VACATION PROPERTY 163

BEAVER ISLAND, 200 foot Lakefront lot on Northshore. Perfect location, near town, nice beach, beautiful building site. $700 per foot. 616-448-2968.
(6-17-tf-163)

BUSINESS PLACES FOR RENT 168

New Luxury Executive Office Suites On Round Lake
-Typist, Receptionist, Fax, Phones and Executive Office Furnishings included in rent.
-Breathtaking views of Round Lake, Pine River Channel and the Bridge.
-Skylights, Built-in Bookcases, Fireplaces, Eight Foot Mahogany doors, and Quartz lighting.
Call 547-1042
(6-19-tf-168)

Courier Classifieds Sell Quick!

BUSINESS PLACES FOR RENT 168

DOWNTOWN CHARLEVOIX 660 sq. ft. second floor and 900 sq. ft. 1st floor office space available for rent. Recently remodeled and ready to move in. Short or long term leases available. Contact Make Barnard, 547-9808.
(7-1-tf-168)

ROOMS FOR RENT 172

ROOMS FOR rent in Elsworth. By the month, week or day. Reasonable rent, non-smokers, seniors welcome. Call 588-7811.
(7-1-5-172)

STORAGE SPACE FOR RENT 174

STORAGE UNITS available. Charlevoix Mini Storage 547-5838. Closed Thursdays.
(12-28-tf-174)

BOATS & MARINE EQUIP. 203

IRONTON COVE Marina has slips available for the 1992 season. For information call Bill at 616-547-2006.
(1-29-tf-203)

FOR LEASE: Fairport West Yacht Club, 50-foot slip, Round Lake, Charlevoix. Bath houses, lush garden, TV, telephones, electric. Phone 547-0227.
(2-19-tf-203)

FOR LEASE: North West Marine Yacht Club, Charlevoix, 30-70 foot slips, club house, pool, laundry, bath house. Phone 547-5552.
(2-19-tf-203)

1991 GLASPORT CUDDY Cabin with EZ loader trailer, MerCruiser 175 H.P. Low mileage. I/O OBO. Safety package. (616) 796-9536.
(6-10-4-203)

IRONTON COVE MARINA
LAKE CHARLEVOIX
Has Openings For The Season With PRO-RATED PRICES
CALL 547-2006
For Information
(7-1-tf-203)

BOAT OWNERS

We need good brokerage listings. We have buyers waiting. Brennan Marine Sales,1809 S. Water Street, Bay City, MI 48707 (517) 894-4181
(7-1-2-203)

Continued on page 17.

Continued from page 16

BOATS & MARINE EQUIP. 203

LEASE FOR Season. 30 foot dock. North West Marina. $2000. 547-6927.
(7-8-1-203)

YAMAHA WAVERUNNER III 1990, low hours, $4395; Double Waverunner trailer with storage box, $700; Waverunner Shore Station, $350. Call 616-941-4138 evenings.
(7-8-4-203)

LEGAL NOTICE 210

NOTICE BY PERSONS CLAIMING TITLE UNDER TAX DEED

To the Owner or Owners of any and all Interests in, or Liens upon the Lands herein described:

Take Notice: Sale was lawfully made of the following described land for unpaid taxes on that land, and that the undersigned has title to the land under tax deed or deeds issued for the land. You are entitled to a reconveyance of this land within 6 months after return of service of this notice, upon payment to the undersigned or to the treasurer of the county in which the the land is situated, of all sums paid for the tax sale purchase, together with 50 % in addition, and the fees of the sheriff for the service or cost of publication of this notice. The service or publication costs shall be the same as if for personal service of a summons upon commencement of an action, together with a sum of $5.00 for each description, without other additional cost or charge. If payment as described in this notice is not made, the undersigned will institute proceedings for possession of the land.

DESCRIPTION OF LAND

STATE OF MICHIGAN, County of Charlevoix. N 1/2 of SW 1/4 of NE 1/4-20A PEAINE TOWNSHIP. 012-116-002-00, Sec 16 T38NR10W.

AMOUNT PAID 166.91
TAXES FOR Year 1988

Amount necessary to redeem. $255.37 plus the fees of the Sheriff.

Michael W. Engel
2502 N. Eight mile rd.
Sanford, Michigan 48657

TO Gail Burchard or Heirs 11318 Smoketree Dr. Richmond, VA 23236, last grantee in the regular chain of title of such lands or of any interest therein as appearing by the records in the office of the Register of Deeds of Said County.
L(6-17, 6-24, 7-1, 7-8)

LEGAL NOTICE 210

NOTICE OF MORTGAGE SALE ON FORECLOSURE BY ADVERTISEMENT

Default has been made in the conditions of a certain Mortgage made by DANNY L. VON SOOSTEN and JUDY A. VON SOOSTEN, husband and wife, to HELEN CUNNINGHAM, a single woman, dated April 27, 1977, and recorded in the office of the Register of Deeds for the County of Charlevoix, Michigan, on April 27, 1977, in Liber 149 of Mortgages, Page 188. As of the date of this Notice, there is claimed to be due on said Mortgage, for principal and interest, the sum of $17,283.54, and no proceedings at law have been instituted to recover the debt now remaining secured by said Mortgage, or any part thereof, whereby the power of sale contained in said Mortgage has become operative.

NOW, THEREFORE, notice is hereby given that by virtue of the power of sale contained in said Mortgage and in pursuance of the statute in such case made and provided, the Mortgage will be foreclosed by a sale of the premises therein described, or so much thereof as may be necessary, at a public auction to the highest bidder at the front door of the County Building in the City of Charlevoix, County of Charlevoix, Michigan, that being the place of holding the Circuit Court in and for said County, on Wednesday, 5 August 1992 at 10:00 o'clock a.m. of said day, and said premises will be sold to pay the amount so as aforesaid then due on said Mortgage, together with interest thereon at eight and one-quarter (8-1/4%) per annum, legal costs, attorney fees as provided by law and any taxes and insurance that said Mortgagee, Helen Cunningham, does pay on or prior to the date of said sale, said premises being described as follows:

PARCEL I: In Township of Norwood, County of Charlevoix and State of Michigan, the East Half (E1/2) of the Northeast Quarter (NE1/4) of the Northeast Quarter (NE1/4) of Section 8, Town 33 North, Range 8 West; AND

PARCEL II: In Township of Marion, County of Charlevoix and State of Michigan, the Northwest Quarter (NW1/4) of the Northwest Quarter (NW1/4) of Section 9, Town 33 North, Range 8 West; AND

PARCEL III: In Township of Marion, County of Charlevoix and State of Michigan, the Northeast Quarter (NE1/4) of the Northwest Quarter (NW1/4) of Section 9, Town 33 North, Range 8 West; AND

PARCEL IV: In Township of Marion, County of Charlevoix and State of Michigan, the Southwest Quarter (SW1/4) of the Northeast Quarter (NE1/4) of Section 9, Town 33 North, Range 8 West; AND

PARCEL V: In Township of Marion, County of Charlevoix and State of Michigan, the Southeast Quarter (SE1/4) of the Northwest Quarter (NW1/4) of Section 9, Town 33 North, Range 8 West, EXCEPTING THEREFROM: Commencing in the center of the State Road where it intersects North and South West 1/8th line of Section 9; thence North along the center of said State Road 10 1/2 rods; thence due West about 5 1/2 rods to the said North and South West 1/8 line; thence South along the said 1/8th line to beginning, being part of the Southeast Quarter (SE1/4) of the Northwest Quarter (NW1/4) of Section 9, Town 33 North, Range 8 West, and ALSO EXCEPTING "Commencing at a T-iron stake at the Northwest corner of Section 9, Town 33 North, Range 8 West; thence South 89 degrees 59'40" East along the North line of said section 2637.54 feet to a re-rod at the North quarter corner of said section; thence South 33 degrees 43'03" West 1921.97 feet to a point in the centerline of Barnard Road, as existing, being the point of beginning of this description; thence South 75 degrees 00' East 51.1 feet to a T-iron stake on the Southeasterly line of said road; thence continuing South 75 degrees 00' East 385.5 feet to a T-iron stake; thence South 15 degrees 00' West 490.0 feet to a T-iron stake; thence North 75 degrees 00' West 485.87 feet to a T-iron stake on said road line; thence continuing North 75 degrees 00' West 49.53 feet to said centerline; thence Northeasterly along said centerline on a curve to the right 238.78 feet (radius of said curve is 1089.81 feet and the chord bears North 23 degrees 06'36" East 238.31 feet); thence North 29 degrees 23'13" East along said centerline 262.30 feet to the point of beginning; being a part of the Southeast Quarter (SE1/4) of the Northwest Quarter (NW1/4) of Section 9, Town 33 North, Range 8 West and containing 5.57 acres. Subject to the rights of the public and of any governmental unit in any part thereof taken, used or deeded for street, road or highway purposes. AND SUBJECT to a Right-of-way to the Charlevoix County Road Commission, recorded on August 14, 1950 in Liber 145, pages 469 and 470, Charlevoix County, Michigan, Register of Deeds Office.

The redemption period, as made and provided by statute, is one year from the date of such sale.

DATED: 24 June 1992

BARRON & GOLSKI
DANIEL B. BARRON (P35659)
Attorneys for Helen Cunningham
Pine River Building
Charlevoix, MI 49720
616-547-9950
L(6-24, 7-1, 7-8, 7-15)

CLASSIFIED ADS PAY OFF!

LEGAL NOTICE 210

HAYES TOWNSHIP

The Planning Commission will hold a Public hearing July 21, 1992, at 7:30 p.m., at the Hayes Township Hall located on the corner of Old US 31 North and Burgess Roads. The purpose of the hearing is to take comments on the proposed reinstatement of Limitation of Boat Dockage and Limitation of "Funnel Development" to Section 5.13 of the Zoning Ordinance. Copies of the proposed changes will be available July 13, 1992, and can be obtained from Tim Boyko, Planning Commission Chairman, by calling 547-2798.

Judith Wilson
Secretary
L(7-1, 7-8)

LEGAL NOTICE 210

To the Owner or Owners of any and all Interests in, or Liens upon the Lands herein described:

Take Notice, that sale has been lawfully made of the following described land for unpaid taxes thereon, and that the undersigned has title hereto under tax deed or deeds issued therefor, and that you are entitled to a reconveyance thereof, at any time within 6 months after return of service of this notice, upon payment to the undersigned or to the Treasurer of the County in which the lands lie, of all sums paid upon such purchase, together with 50 per centum additional thereto, and the fees of the Sheriff for the service or, cost of publication of this notice, to be computed as upon personal service of a summons upon commencement of an action, as commencement of suit, and the further sum of five dollars for each description without other additional cost or charges: If payment as aforesaid is not made, the undersigned will institute Proceedings for possession of the land.

DESCRIPTION OF LAND

STATE OF MICHIGAN, County of Charlevoix, Sec. 31, Town 32N, Range 7W, E 1/2 of E 1/2 of W 1/2 of SE 1/4 of SW 1/4, Section 31 containing 5 A. Town 32 North, Range 7 West, South Arm Township. Tax # 014-031-008-00.

AMOUNT PAID 42.67
TAX FOR Year 1988

Amount necessary to redeem $69.01 plus the fees of the Sheriff.

Richard Seibert
03897 U.S. 31 S.
Charlevoix, Mi. 49720

TO Mrs. Leon Kubiak, 4830 Trumble, Detroit, Mi. 48233 last grantee in the regular chain title of such lands or of any interest therein as

Continued on page 18

"Gratitude is the memory of the heart"
ESTATE AUCTION
SUNDAY, JULY 12 - 1:00 P.M. (Preview from 11:30 a.m.)
207 Petoskey Ave., CHARLEVOIX, MI
Estate of Addison Nixon
Nathaniel Herriman, Personal Representative

Mr. Nixon, long time Charlevoix resident, owned only quality items. This auction offers something for those looking for quality household, as well as the seasoned collector.

FURNITURE: Victorian Settee with matching side chair; ornate Victorian hi-back walnut pump organ w/mirror; 2 matching Jenny Lind 1 drawer pine stands; Vict. 4 tier stand (stick & ball); RCA wind-up Victrola; "Larkin" fern stand; 2 shelf bookcases; upholstered parlor chairs; walnut washstand; 54" round oak table; oak sideboard w/beveled mirror; maple deacon's bench; oak plant stands; kitchen cupboard; oak secretary; 3 shelf stand; oriental type low pile rugs (5); Miracord console stereo system c. 1930; hanging oil lamps; 2 door cupboard top; oak glider/rocker; dresser w/spoon carvings; 8 place cast iron hanging dining room chandelier (electrified, c. 1915); assorted floor lamps; 6 legged walnut drop-leaf table; 8 crested back dining room chairs; liquor cabinet; blanket chest; pine dowry trunk w/orig. hardware c. 1900; single drawer walnut night stand; mirrors; asst. chairs; 8 day cuckoo clock; hanging knick-knack shelf; trunks.

GLASSWARE, CERAMICS, CHINA, ETC.: Approx. 200 pieces Blue Willow incl. 25 serving pieces (Mason Ironstone, Royal China, Wood & Sons, & others); Royal Daulton figurines (13) & 4 sm. mugs; 2 Ruby lustres; pair very nice 15" vases; various pressed glass pieces; opalescent blue, footed bowl; English china teapot; 4 chalkware figurines (c. 1915); Moorcraft cobalt bowl; ruby glass vase; Goldenne bowls; Royal Copenhagen figurines (2); bot. enamels; cruets; Bohemian cranberry tumble-up; Wedgewood, pieces; sm. cut crystal perfume bottles (3); Steuben crystal vases & compote; sev. collectible cups & saucers; asst. collector plates; castor set; Spode cup/saucer samples; s/8 English leaded crystal sandwich plates; various pressed glass stemware; other misc. glassware incl. Lenox, Coalport, Royal Worcester, Royal Crown Derby, Mason, Aynsley, Royal Copenhagen, Fenton, satin glass, opalescent, ruby glass.

COLLECTIBLES & MISCELLANEOUS: Framed ABC sampler w/poem, dtd 1840, signed (approx. 16" x 20"); sm. ABC sampler, dtd 1869; 3 outstanding oil on canvas paintings w/gilded frames; bone handled English flatware w/wood box; English match safes, cigarette cases, pill boxes (sterling, wood, inlay, etc.); miniatures; old sterling charms; Gorham sterling salt & pepper shakers; qty. souvenir spoons; 35 asst. silver & silver-plated serving pieces; sm. silver-plated jewelry cases; 4/5 straight razors in orig. box; celluoid handled brushes; military medals; sheriff badge; wooden jewelry box w/applied carvings; wall sconces; buttons; qty. books (old and new); asst. tins; advertising tins; col. dollies, linens, tablecloths, lace pieces; sm. hooked bedroom rugs; old fountain pens; asst. brass boxes; asst. prints & paintings; var. brass candle holders; tin types in leather cases; old stamps.

HOUSEHOLD & OTHER: 2 - 19" port. TVs; humidifier; brass fireplace set; sofa; foot stools; calculators; typewriter; Toshiba AM/FM cassette radio; sewing items (sewing kit, quilt pieces, thread, etc.) floor sweepers; upright vacuum; misc. small kitchen appliances (ie. toastor oven, mixer, scale, iron, juicer, apple peeler, etc.); misc. kitchenware (pots, pans, cups, bowls, flatware, plastic ware, trash cans, etc.); box fan; space heater; blankets, quilts, bedspreads; marble top; metal shelving; Xmas decorations; old baskets; old parlor chairs; work table; qty. hand tools; qty. antique tools; power tools; monkey wrenches; drills; 2 saws; power sander; step-ladders; porcelain pans; vintage shoes; col. old keys; hand & garden tools; power cords; weed whippers; wash tubs; gas cans; power lawn edger; leaf blower; snow scrap; wheelbarrow; lawn chairs; garden hoses.

AND MUCH MORE!

AUCTIONEERS NOTE: This auction promises to be the finest in the Charlevoix area this season. Auction to be held outdoors regardless of weather - dress accordingly. Bring a chair if you wish and plan to spend the afternoon.

TERMS: Cash, negotiable check, Visa, Mastercard. The above listing printed for convenience and may be subject to additions/deletions prior to auction date. Announcements on day of sale take precedence over printed matter.

FOOD CONCESSION WILL BE AVAILABLE

Century Auction & Appraisal Service
"Just possibly Northern Michigan's finest auction company!"
Col. Dennis Kubesh, Auctioneer
(616) 228-6667
Maple City, MI

JUL 1992

Continued from page 17

appearing by the records in the office of the Register of Deeds of said County.

L(7-8, 7-15, 7-22, 7-29)

LEGAL NOTICE 210

ORDER FOR PUBLICATION ON HEARING

STATE OF MICHIGAN
COUNTY OF CHARLEVOIX
PROBATE COURT-
JUVENILE DIVISION

CASE NO. 92-4234-DL

TO: Charlevoix Courier

IN THE MATTER OF:
DAVIDSON, ANGELA RUTH
DOB: 07/28/79

A Petition has been filed in the above matter. A hearing on the petition will be conducted by the court on Friday, August 28, 1992 at 9:00 a.m. in Charlevoix Probate Court, County Bldg., 301 State Street, Charlevoix, MI 49720. Telephone: 616-547-7215

IT IS THEREFORE ORDERED that DANNY LEE DAVIDSON personally appear before the court at the time and place stated above.

This hearing may result in temporary loss of your rights to said child(ren).

July 1, 1992

Frederick R. Mulhauser,
Judge of Probate
L(7-8)

LEGAL NOTICE 210

ORDER FOR PUBLICATION ON HEARING

STATE OF MICHIGAN
COUNTY OF CHARLEVOIX
PROBATE COURT-
JUVENILE DIVISION

CASE NO. 92-4233-DL

TO: Charlevoix Courier

IN THE MATTER OF:
PETRIW, JEROME GREGORY, Jr.
DOB: 12/01/75

A petition has been filed in the above matter. A hearing on the petition will be conducted by the court on Weds., August 12, 1992 at 11:00 a.m. in Charlevoix Probate Court, County Bldg., 301 State Street, Charlevoix, MI 49720. Telephone: 616-547-7215.

IT IS THEREFORE ORDERED that JEROME GREGORY PETRIW, SR. personally appear before the court at the time and place stated above.

This hearing may result in temporary/permanent loss of your rights to said child(ren).

July 2, 1992

FREDERICK R. MULHAUSER,
Judge of Probate
L(7-8)

MOVING?

NEW ADDRESS

When?

Name

Address

City

State Zip

OLD ADDRESS
(Copy from your mailing label)

Name

Address

City

State Zip

(Please notify us 2 weeks in advance of your address change.)

Charlevoix Courier
P.O. Box 117
Charlevoix, Michigan 49720
547-6558

Shirley Fischer Georgi

Shirley Fischer Georgi, 78, of Sarasota, Fla., formerly of Blue Dot Farms, Charlevoix, died July 3, 1992, at Sarasota Memorial Hospital.

Funeral service will be held at 1:30 p.m. Wednesday, July 8, at Christ Episcopal Church in Charlevoix with the Rev. Lander Carter officiating. Interment will be at the Brookside Cemetery, Charlevoix.

Mrs. Georgi was born Aug. 4, 1913, in Knoxville, Tenn., the daughter of Fritz William Fischer and Hazel Adele Levy.

She was raised in Knoxville, Tenn., and lived in Oak Ridge, Tenn.; Los Alamos, N.M., Idaho Falls, Idaho, Olney, Md., and Brussells, Belgium. She moved to Charlevoix in 1979 and to Sarasota, Fla. in 1987.

She attended the University of Tennessee. She was a member of the Charlevoix County Humane Society, Northern Michigan Arabian Horse Association and numerous writing and bridge clubs. She was a published author of short stories and poetry and attended Christ Episcopal Church in Charlevoix.

Mrs. Georgi married Richard E. Georgi Sr. on Feb. 1, 1936, in Knoxville, Tenn. He preceded her in death Dec. 3, 1985.

Survivors include three sons, Richard E. Jr. and Christopher W., both of Charlevoix and John M. of Sarasota, Fla., one daughter, Mrs. Robert (Evan) Johnston of Chicago, Ill.; 11 grandchildren; and one brother, A.L. Fischer of Knoxville, Tenn.

The family suggests memorial contributions be made to the Charlevoix County Humane Society. Envelopes for memorial contributions are available at the Winchester Funeral Home.

Helen E. Juilleret

Helen E. Juilleret, 79, of Cedarville and formerly of Charlevoix, died July 6, 1992, at Northern Michigan Hospital in Petoskey.

Funeral service will be 1 p.m. Thursday, July 9, at Winchester Funeral Home in Charlevoix with the Rev. Raymond Giffin, retired, First Congregational Church of Charlevoix, officiating. Burial will be in Brookside Cemetery, Charlevoix.

Mrs. Juilleret was born Sept. 13, 1912, in Boyne City, the daughter of A. and Alice (Nelson) Holt. She graduated from Boyne City High School in 1929 and attended Ferris State College.

She married Lewis E. Juilleret in 1936 in Charlevoix. The couple resided between Harbor Springs and Charlevoix. They were co-owners of Juilleret's Restaurant in Harbor Springs prior to moving to Charlevoix permanently in 1951 when they purchased Juilleret's Restaurant in Charlevoix. They operated the Charlevoix restaurant until 1970. Mr. Juilleret preceded her in death on June 18, 1976.

Mrs. Juilleret had resided in the Les Cheneaux area since 1990. She was a member of the First Congregational Church of Charlevoix. She attended the First Presbyterian Church in Hessel and was very active in senior citizens activities in the Charlevoix and Les Cheneaux areas.

Survivors include one son, David F. Juilleret and his wife Eileen of Charlevoix; one daughter, Mrs. Jerry (Nancy) Foster of Hessel; eight grandchildren; two great-grandchildren; two brothers, Ivan Hott of Flint and Arden Hott of Port Charlotte, Fla.; four stepsisters, Bessie Johnson of Port Charlotte, Fla., Christy Somers of Elsie, Mich., Winnie Surato of Owosso, and Eleanor Fretz of Portland, Ore.

The family suggests memorial contributions be made to Charlevoix Area Hospital, First Congregational Church of Charlevoix, or First Presbyterian Church of Hessel. Envelopes for memorial contributions are available at the Winchester Funeral Home in Charlevoix where friends may call from 4-8 p.m. on Wednesday, July 8.

CLIP AND MAIL

Charlevoix Courier

Classified

CHECK ✓ THE CLASSIFIED AD OPTION THAT FITS YOUR NEEDS.

☐ **CHARLEVOIX COURIER CLASSIFIED**
4-line minimum ad:

Weeks	Minimum	Each Additional Line
1	$3.60	$.90
2	$7.20	$.90
3	$10.80	$.90
4	$14.40	$.90

☐ **MONTHLY SPECIAL**
NEWS-REVIEW, SUPER SHOPPER & CHARLEVOIX COURIER
JULY - COUNTRY MARKET
Fresh Produce, Herbs, Meats, Fish, Handcrafts, Antiques & Collectibles

4 lines only $12.25 (each additional line $3.00). Ad will appear in 7 publications. May be cancelled, but non-refundable.

Write your ad in the blanks below ...
PLEASE WRITE CLEARLY USING ONE SPACE FOR EACH CHARACTER OR LETTER. LEAVE A BLANK SPACE BETWEEN WORDS. NO ABBREVIATIONS, PLEASE.

4 Lines
5 Lines
6 Lines
7 Lines

Please Start my Ad on _____
And Run for Weeks _____
Total amount of Ad $ _____
Mail to:
Charlevoix Courier
Classified Department
112 Mason Street - P.O. Box 117
Charlevoix, Michigan 49720
or call: (616)547-6558

☐ Yes, I subscribe to the Charlevoix Courier.
☐ No, I do not subscribe to the Charlevoix Courier.
Name _____
Address _____
City Zip _____
Phone (____) _____
Visa or MasterCard # _____
Expiration Date of Card _____
Drivers License # _____
Signature _____

July Special
Country Market

Sell or Buy:
Fresh Produce, Herbs, Meats, Fish, Handcrafts, Antiques & Collectibles

4 Lines / 7 Days - $12.25 (Save $11.88)

BILL'S FARM Market: Fresh picked strawberries, new potatoes, sugar snap peas, lettuce, spinach, radishes, beets, homemade horseradish, maple syrup and more. 347-6735.

M.I. HUMMEL'S "Little Companions" plate collection. Danbury. "Mint", never used. $350 or offer. 536-2559.

YOU PICK STRAWBERRIES, 03805 Brock Road, Charlevoix. Open 8 a.m. to 6 p.m. Call 547-2316.

STRAWBERRIES: We're back! Goebel's Strawberry Farm, East Jordan. You pick or ready picked berries. Picking now, bring containers. 536-7771, 536-7084.

YOU PICK, strawberries, 70¢ per pound. 4½ miles west on Manthei Road, Howard Foltz, 347-4386. Open 8 a.m.

BEARS, dolls, wood crafts and dried flowers. At Seams Like Old Times, 1111 Water Street, East Jordan, 10 to 5, closed Sundays.

5 News-Reviews, 1 Super Shopper, 1 Charlevoix Courier
Call the Classified Department
Petoskey News-Review & Super Shopper 347-2544
Charlevoix Courier 547-6558

Lexalite receives new product award

LexaLite international Corporation's Prismatic Reflexor Model 822 was announced winner of the medium Industrial Division of Michigan's 10th Annual New Products Award competition June 12. The 822 is a 22 inch diameter clear injection molded reflector that uses precise, computer designed optical prisms to reflect and control light rays.

The product is similar in shape and appearance to the old prismatic glass "high bay" reflectors. It is primarily used for indoor lighting in industrial and commercial buildings. Compared to other types of reflectors, the 822 offers a 35 percent energy savings.

The 822 is one of three in the 800 series of extremely efficient reflectors designed by LexaLite's Lighting Research center in Charlevoix. LexaLite is a major supplier of acrylic and polycarbonate refractors, reflectors and lenses to the lighting industry.

In order to enter the competition, the products had to be developed and produced in Michigan, and placed on the market between July 1, 1987 and July 1, 1991. Products were judged on ingenuity of concept, improved function and savings in use, safety, environmental considerations and contribution to the economic development of the state in the form of sales and jobs created.

The new product award committee consisted of representatives from the Michigan Manufacturers Association, the Michigan Society of Professional Engineers, Michigan Chamber of Commerce, Michigan Department of Commerce and Agriculture.

Coldwell names new manager

Coldwell Banker Schmidt Realtors announced Linda Franchino as the new sales manager in their Charlevoix office.

Franchino brings over eight years of real estate experience to the firm and has been a member of the Million Dollar Club since 1986. She earned her Graduate Realtors Institute (GRI) designation and Associate Broker license in 1990.

Franchino's belief in the importance of professionalism has lead her to become a very active participant in the Antrim-Charlevoix Board of Realtors. currently she is serving her fifth year as a director, and is the chairperson for the Community Service Commitee.

Franchino is a mother of four children and has been active in church and community activities. She currently resides in Eastport.

...substation discontent

Continued from page 5

cil people are still members of the council.

I made no statement that the City Manager or the Council have taken any formal action to sell the old substation location. What I said was the City Manager said and it's recorded that they could sell the property and I asked if he had anyone in mind. You inserted the TIFA situation in this paragraph. My letter made no reference to the TIFA, but I will respond to it at the end of this letter.

4. I appreciated your telling us that the bond issue was 3.3 million dollars not 2 million plus.

5. That nine alternate sites were considered and rejected and that only one person objected to moving it to the M-66 site. Only two people objected to leaving it at the existing site.

6. Again I point out that the only reason given at the council meeting after the move was approved, as to why it was moved and given by a present councilman was there was not room for it at the old site. That was untrue then and it is untrue now. You made no comment on this.

Now regarding the TIFA subject you inserted in your comments. The City manager made the suggestion that the surplus money left in the TIFA after it had completed its statutory purpose be used to purchase the DPW site, a piece of property already belonging to the City. The same councilman who gave the lack of space reason for moving the substation called this move a BOONDOGGLE. It was also contrary to the State of Michigan law that the City used to establish the TIFA district. The City entered into a contract with the State to operate the TIFA program according to the law and the City Manager suggested the City ignore both the law and the contract.

The City has made the ratepayers of the City utility costs responsible for a 10 or 15 year payoff of a $3.3 million bond issue plus the interest. The moving of the substation cost $400,000 to $500,00 of unnecessary expense That is $33,000 to $50,000 per year of your increased rate money.

This added expense without any benefit is the objection I and a lot more of the City's resident's have.

Charles C. Papineau

Sam Supernaw has moved his accounting business to 808 Bridge Street. He said the move allowed the business to have both more room and more privacy.

Businesses change locations, move up to the top of the hill

Several local businesses have decided to make a move up- so they've moved up to the top of Charlevoix's south hill, from their former locations in the downtown area. Mr. Passageways, Kiosk-Travel, owned by Carlo and Terri D'Angelo, has moved from the Market Mall to 907 Bridge St. The D'Angelos decided to buy the building for a variety of reasons. "We get high exposure, and have parking," Carlo D'Angelo said. He added, "We're a service business, and we don't really need to be downtown." D'Angelos' wife Terri said she thinks the recent movement of service oriented businesses out of the downtown area and up to the south hill is good for the downtown area, leaving it open for more retail businesses and restaurants.

Sam Supernaw Accounting has moved from the Market Mall to 808 Bridge Street. "It's a great location," Supernaw said. "We've got more room, and more privacy." He also has a free, paved parking lot for his clients, and a rear entrance on the building.

Coldwell Bankers/Schmidt Realtors also left the downtown area and joined other real estate firms on the south hill. Linda Franchino, the firm's new manager, was unavailable for comment regarding their move.

(From left) Terri D'Angelo, Carlo D'Angelo and Terri (Lee) Rowe stand in front of the business' new location at 907 Bridge Street. The office now has its own building and parking lot.

JUL 1992

SCRAPBOOK

...Odmark Pavilion getting lots of use

Continued from page 1

Bob Hoffman, Bandshell Committee treasurer said he's pleased with the amount of use the facility is getting.

"I think everybody is pleased with it, even some individuals who had some objections to it originally," he said.

Many of those objections were to the original design. That design was subsequently modified.

Hoffman said the construction costs have been paid off and the two things which remain to be completed are purchasing a sound system and putting up a contributor plaque listing the names of people who contributed more than $100 to the project.

Krutsch noted that putting in a sound system sometime in the future is something the facility needs.

The Convention and Visitors Bureau is working with Creative Marketing Concepts to bring entertainment to the pavilion.

This Wednesday, July 8 the Blues Hounds, a recently formed group of area musicians will be performing.

Other performers scheduled for this month are:

Double Play, a duo which does classical music and humor - 8 p.m., July 15;

Tommy Paul, a classical guitarist - 1 p.m., July 18.

Peace Meal Band, which plays string instruments and traditional folk music - 8 p.m., July 22.

Robert Hohner Percussion Ensemble, a 10-piece oil drum group which plays Calypso and Jazz music - 8p.m. July 29.

Krutsch said the bureau board makes it a point to have a board member at each performance to evaluate the entertainment so that the entertainment project can continue to be refined and improved for the future.

"It's something we feel well continue for many years," Krutsch said.

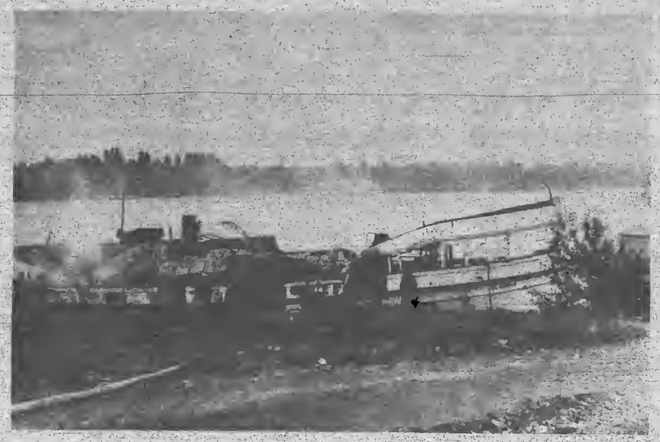

Neither rain nor sleet not dark of night can deter the U.S. Mail, but it looks like a fire on the U.S. Mail boat, Columbia, might have dampened the mailman's efforts. Who knows when this fire occurred? If you do, phone 547-6558.

On the record

DISTRICT COURT

The following cases were recently decided by Judge Harvey C. Varnum in the 90th District Court of Charlevoix County:

Todd Dennis Russell, 29, Charlevoix, driving with license suspended, revoked, denied, operating under the influence of liquor per se, first offense, and escaping lawful custody. 180 days in jail, held in abeyance, license suspended for one year without restrictions, and two years in the court referral program. Fines and costs totaling $965.

Joshi Brooke Cote, 21, East Jordan, operating under the influence of liquor per se, first offense. Ten days in jail with credit for one day served, nine days community service work. Six months in the court referral program, license suspended for six months with restrictions. Fines and costs totaling $500.

Richard William Raymond Jr., 26, Boyne City, impaired driving. Three days in jail with credit for one day served, two cays community service work. License suspended for 90 days without restrictions, nine months in the court referral program. Fines and costs totaling $400.

Leslie Kay Fortier, 23, Boyne Falls, driving with license suspended or revoked, and failure to answer citation. Fines and costs totaling $205.

James Robert Fowler, 31, Charlevix, operating a motor vehicle without security. Fines and costs totaling $305.

Christopher Allen Jacobs, 25, East Jordan, operating a motor vehicle without security. Fines and costs totaling $305.

Neil Allan Flower, 25, illegal entry without permission. Fines and costs totaling $85.

Charles Ronald Pitcher, 17, Charlevoix, larceny under $100. Fines and costs totaling $205.

Pedro Morales, 37, Charlevoix, operating under the influence of liquor per se, first offense, and impaired driving, second offense. 20 days in jail with credit for one day served, 19 days community service work. License suspended for six months with restrictions, one year in the court referral program. Fines and costs totaling $550.

Shandra Lyn Sweet, 23, Petoskey, impaired driving. Three days in jail with credit for one day served, two days community service work. License suspended for 90 days with restrictions, nine months in the court referral program. Fines and costs totaling $350.

Eric John Ance, 28, Warren, operating under the influence of liquor per se, first offense. 45 days in jail with credit for one day served, 34 days held in abeyance, 10 days community service work. License suspended for six months without restrictions, two years in the court referral program. Fines and costs totaling $450.

Weather

	Rain	Hi	Lo
June 30	– No Data Available –		
July 1	13	62	49
July 2	.07	69	44
July 3	.16	67	58
July 4	—	69	44
July 5	—	63	53
July 6	—	73	50

The More You Tell
The Quicker You Sell!!
Want Ads Do The Job.

Kenmore
Gas Grills
Now in Stock
for your Summer
Cook outs

Many models to choose from!
SEARS Catalog BRAND CENTER
06585 M-66 North
Mon.-Sat. 9-6
547-9945

★Save Thousands★

Factory Purchase Van, 62,000 Mile Factory-Warrantee.
1992 Dodge RamVan, 8 cyl., auto, air, tilt, cruise, PS/PB.
★★★★★★★★★★★★★★★★★★★★★★★★★★★★★★
Pat McKeown Dodge City Is Proud To Introduce Steve Paterka ...
their newest sales associate. Steve is a lifelong resident of Charlevoix, his wife Kathy works at St. Mary's and they have one daughter, Abby, who is 10 years old. Stop by and say hello.
PAT McKEOWN'S DODGE CITY
547-9700 Hours Mon.-Fri. 8-5
2 miles South of Charlevoix on U.S. 31 S.

Charlevoix Courier

Copyright 1992 Northern Michigan Review Inc. - All Rights Reserved

WEDNESDAY, July 15, 1992 □ VOL. 108, NO. 31 □ CHARLEVOIX, MICH. □ 24 PAGES □ PLUS THREE SUPPLEMENTS □ 50 CENTS

9-1-1

Voters to decide if it's worth the price Aug. 4

By L. Scott Swanson

A proposed 911 (commonly called nine-one-one) emergency dispatch phone system has several benefits. Whether or not those benefits are worth the cost of building and operating the 911 system will be decided by Charlevoix and Emmet County voters a the Aug. 4 election. You might say that voters get to make the first call on 911.

911 is an emergency telephone dispatch system offered in various communities throughout the country. Currently, Charlevoix is not one of those communities. At the Aug. 4 election, voters in Charlevoix and Emmet Counties will vote on two proposals.

The first proposal, (9-1-1 Ballot Proposal A), if passed, would allow each county to levy an additional one mill for two years to cover the equipment, facility and start-up charges for a two-county 911 program. A mill is $1 for every $1,000 of a home or property's state equalized value (SEV). A property's SEV is half of a home's theoretical market value (i.e. what the home might be expected to sell for). For example, a home with a market value of $50,000 would have an assessed value of $25,000 and every mill of taxes would cost the owner of that home $25 per year.

The one mill would be added to approximately 38 mills being levied in Charlevoix Township or 49 mills being levied in the city of Charlevoix. In dollar figures for the owner of the $50,000 home, that means the $25 would be added to a $950 annual tax bill in Charlevoix Township or added to a $1200 annual property tax bill in the City of Charlevoix. The total millage figure includes city or township taxes, plus school district, intermediate school district and county property taxes.

When all of the property in Charlevoix and Emmet Counties is taken into consideration, the one mill for two year tax increase would equate to about $2.9 million. That $2.9 million would be used to upgrade the communications equipment of emergency services (i.e. law enforcement, fire and ambulance) departments throughout the two counties, purchase and equip a 911 regional dispatch center and operate the center for six months.

After the $2.9 million start up funds are expended, operations would be paid for by an increase in monthly phone bill fees. That's where the second proposal (9-1-1 Ballot Proposal B) comes into play. That proposal, if passed, would allow Charlevoix and Emmet County phone bills to be increased by up to 20 percent of a person's basic telephone service fee in order to pay the operating cost of a 911 system for Emmet and Charlevoix Counties. The operational cost of the regional 911 dispatch center is projected to be approximately $784,000 per year. Although there is more than one phone company operating in Charlevoix and Emmet Counties, the additional cost of the 911 program would be about $2 per month, or $24 per year per user. However since that fee will be higher for people who pay for business phones in addition to their home phones or who have more than one phone line.

Both election proposals, not just one or the other, must pass in order for the 911 program to be initiated.

Charlevoix City Police Chief Dennis Halverson supports the 911

Continued on page 3

Photo by Laurie Lounsbury

Angela Sauro is shown cutting wood on her grandfather's scroll saw at this past Saturday's craft fair. The scroll saw has an 1876 patent.

Council reconsiders driveway decision

The city council dispatched with a full, but nonconuroversial agenda in less than an hour Monday evening.

The council reversed an earlier decision regarding the VanAlstine building on the corner of Bridge Street and Carpenter. Previously the council had said that if the building was to have an exit onto Carpenter Street, then the exit would have to have a gate and be used only for supply trucks. Monday evening the council removed the gate requirement at the request of the building's owner Lloyd VanAlstine. There is a Flapjack Shack restaurant going into the building.

Tom Meggison, who lives across the street from the building had previously complained about increasing commercialization of Carpenter Street and opposed the Carpenter Street driveway. He reiterated that complaint Monday.

Venetian Festival July 23-26 (Just around the corner)

Thursday, July 23, 5 p.m.: Carnival midway opens.

Thursday, July 23, 6 p.m. to 8p.m.: Historical sailing schooner Madeline arrives.

Friday, July 24, 7:30 p.m.: Drum and Bugle Corps Contest at Charlevoix High School's Kipke Field.

Saturday, July 25, 8 a.m.: Drenth Memorial Foot Race at Charlevoix Elementary School.

Saturday, July 25, 11 a.m.: Venetian Street Parade.

Saturday, July 25, 12:30 p.m. to 10 p.m.: Entertainment in East Park featuring a tribute to Clarence Odmark.

Saturday, July 25, 10 p.m.: Venetian Grand Electrical Boat Parade.

Saturday July 25, 10:45 p.m.: Fireworks over Round Lake Harbor

JUL 1992

Calendar

AHEAD LINES

15 WEDNESDAY

Zonta Board of Directors meets at the Weathervane at 11:45 a.m.

Order of the Eastern Star meets at the Masonic Temple, 8 p.m.

Zoning Board of Appeals meets in city hall, 7 p.m.

Nutritional meals for senior citizens will be served at the Senior Center on Norwood Rd. at 12 noon.

SAVE Support Group (Sexual Abuse Victim Escape) meets. Call 547-4100 for more information.

Survivors of Suicide (SOS) meet at 7 p.m. at the Church of God on Hurlbut Street. Call 347-6060 or 547-5331 for more information.

Harsha House Historical Museum, 103 State Street, is open from 1-4 p.m.

16 THURSDAY

Embroiderer's Guild meets at Cross of Christ Lutheran Church, 1400 E. Mitchell, 7 p.m.

Rotary Club meets at Grey Gables for a luncheon meeting.

Bingo at the Senior Citizens Center on Norwood Road, 1 p.m. This is open to the public.

A Young Mothers Ministry will meet at Bethany Lutheran Church at 10 a.m.

Faith Stretchers exercise group meets at Bethany Lutheran Church at 7 p.m.

Harsha House Historical Museum, 103 State Street, is open from 1-4 p.m.

17 FRIDAY

Nutritional meals for senior citizens will be served at the Senior Center on Norwood Rd. at 12 noon.

Flea, Farmers and Craft Market at the Senior Center, Norwood & Carpenter Roads, from 10 a.m. to 2 p.m.

Harsha House Historical Museum, 103 State Street, is open from 1-4 p.m.

18 SATURDAY

Overeaters Anonymous will meet in the basement of the United Methodist Church at 9 a.m.

The Harbor Light Satellite School Planning Committee will meet at 7 p.m. at the Charlevoix Assembly of God Church, M-66 South.

The Charlevoix Historical Society will sponsor an Open House at Harsha House, 103 State Street, from 1-4 p.m.

19 SUNDAY

The Kiwanis Club urges you to attend the church of your choice.

Harsha House Historical Museum, 103 State Street, is open from 1-4 p.m.

Straits Area Ostomy Association will hold its regular meeting at 2 p.m. in the Community Room of Old Kent Bank in Gaylord.

20 MONDAY

City Council meets at city hall, 7 p.m.

City Parks and Recreation Commission meets at city hall, 8 p.m.

Nutritional meals for senior citizens will be served at the Senior Center on Norwood Rd. at 12 noon.

Lions Club meets at Stafford's Weathervane for a luncheon meeting.

ACOA/Alonon support group will be held from 6:45 to 8 p.m. at St. Mary's Catholic School, Charlevoix, followed immediately by an informational talk on adult children's issues.

Concert to benefit AIDS victims

Intervention Music Unlimited is joining forces with H.A.N.D.S. (HIV and AIDS Network Direct Services) to host an AIDS fundraising benefit concert at Castle Farms. The concert will be July 31, from 5 p.m. to 11 p.m.. Tickets for the concert cost $10 and are on sale at the Charlevoix 7-11 as well as at the gate. The concert will feature five bands from the northern Michigan area. Lewis C. Grey, Uncle Slam, Vagabond Dora, Kathouse Choir, and White Russian will each play for 45 minutes.

The purpose of the concert is twofold, according to Craig Sheppard, President of Intervention Music. Organizers want to raise money for AIDS and HIV patients, and they also want to inform young people about the disease. "If we save one life, it's worth it. Even if we don't make a red cent," Sheppard said.

Sheppard also said it is not their intention to preach to the concert goers, but to inform them and provide them with a fun evening. "It will be a fun, big bash," Sheppard said. David Behling, HANDS organizer, has arranged to have area AIDS and HIV patients speak at the concert between the bands' performances. Sheppard pointed out that AIDS and the HIV virus are no longer problems that threaten only the big cities, but are a threat to people living in rural northern Michigan as well. "It's a big city problem that isn't going to stay in the city," he said.

For more information, contact Sheppard at 547-0860.

HIV Counseling and Testing at the Health Department. Call 547-6523 for an appointment.

The Divine Drama Bible Class will meet at 7:30 p.m. at Bethany Lutheran Church.

Harsha House Historical Museum, 103 State Street, is open from 1-4 p.m.

American Legion Bingo, 6:30 p.m.

21 TUESDAY

American Legion meets, 8 p.m.

Charlevoix Foot Clinic for senior citizens at the American Legion, sponsored by the Health Department. Call 547-6523 for appointment. (even months only.)

Nutritional meals for senior citizens will be served at the Senior Center on Norwood Rd. at 12 noon.

Kiwanis Club meets at Grey Gables Inn for a luncheon meeting.

Overeaters Anonymous meets in the basement of United Methodist Church, 7 p.m.

Support Group for women who have experienced abusive relationships, formerly sponsored by the Women's Resource Center, will meet at the Episcopal Church (State St. entrance) from 1-2:30 p.m. For information call 547-4812.

The Charlevoix Public Library will host a Story Hour for children ages 3 to 5 from 10:30-11:30 a.m.

Harsha House Historical Museum, 103 State Street, is open from 1-4 p.m.

City Band Concert beginning at 8:15 p.m. in East Park.

22 WEDNESDAY

Zonta Club meets at the Weathervane, 11:45 a.m. All visiting Zontians welcome.

Oddfellows meet at the American Legion, 8 p.m.

City Planning Commission meets at city hall, 7 p.m.

County Board of Commissioners meets at 7:00 p.m. in the county building annex.

Nutritional meals for senior citizens will be served at the Senior Center on Norwood Rd. at 12 noon.

SAVE Support Group (Sexual Abuse Victim Escape) meets. Call 547-4100 for more information.

Harsha House Historical Museum, 103 State Street, is open from 1-4 p.m.

THURSDAY, JULY 23

Rotary Club meets at Grey Gables for a luncheon meeting.

Bingo at the Senior Citizens Center on Norwood Road, 1 p.m. This is open to the public.

A Young Mothers Ministry will meet at Bethany Lutheran Church at 10 a.m.

Faith Stretchers exercise group meets at Bethany Lutheran Church at 7 p.m.

Harsha House Historical Museum, 103 State Street, is open from 1-4 p.m.

AA and Al-Anon meetings are held at the Charlevoix Alano Club, 104 Mason, Charlevoix. Contact club manager for days and times, 547-9184.

To list your organization's meeting or special event in this section, call Sally Splitt at 547-6558 during regular business hours, or send a card to:

Charlevoix Courier
P.O. Box 117
Charlevoix, MI 49720

...county voters to make the first call on 911

Continued from page 1

program. Former city councilman Bob Timms opposes it.

"If (the 911 program) allows us to offer a better emergency response to the citizenry," Halverson said. He sees communication problems due to outdated or interdepartmentally incompatible hardware (i.e. radios etc.) as being a weak link in Charlevoix and Emmet County emergency services.

Timms objects to the 911 system because of the additional cost. "How much insurance should I have to pay for?" he asks. "It's another layer of bureaucracy to pay for forever and ever."

Timms said he feels the 911 system is being pushed down people's throats and that it can be done without. He would prefer to see emergency dispatch services in Charlevoix and Emmet Counties remain as they are.

Halverson, who has been been part of a committee which has been working on the 911 proposal for approximately a year concedes that the program will cost money, but he feels the present dispatch system leaves something to be desired and that the benefits of the proposed 911 system make it worth the added cost.

Currently, there are more than 30 emergency phone numbers listed in the telephone book for Charlevoix and Emmet Counties. If a resident of one of those counties has an emergency situation, the number they call depends on where they're at and what the problem is. For example, a person in Charlevoix Township would dial a different number for an ambulance than he would to report a fire. If a 911 program were in place there would be just one number for everybody.

The 911 system which is being proposed is called an "enhanced 911" system. It has some features above and beyond simple emergency dispatched. Halverson said the two-county 911 committee considered several options. There were some things they felt were worth the added expense and some options they passed on.

With the enhanced 911 system, when someone dials 911 a dispatcher at the regional dispatch center will answer. (The location for the dispatch center has not yet been determined. It will be somewhere in Emmet or Charlevoix Counties, preferably in an existing building.) When the dispatcher answers, a computer screen will tell the dispatcher the caller's phone number, address, nearby crossroads, location of fire hydrants, gas shut offs, medical history and even locations of any hazardous wastes which might be at the site. The 911 dispatcher will then be able to immediately dispatch the appropriate emergency service agency to the scene.

Currently there are four ambulance departments, at least half a dozen fire departments and another half dozen law enforcement agencies operating in Charlevoix County alone. Presently, they don't all have compatible radios and therefore can't always communicate with one another. One of the first things the 911 program would do is upgrade communications equipment so that emergency services units throughout the two counties can communicate with each other in mutual aid situations. The 911 dispatcher will be able to talk to all of the various departments.

In addition to interdepartmental communications, Halverson sees several problems with the current system which 911 will remedy. Right now, even though Charlevoix doesn't have 911, people visiting the area sometimes assume that 911 is available and dial it. When you dial 911 in Emmet County, you get a busy signal. In Charlevoix County, a recorded message tells you to hang up and dial again.

When people find that 911 doesn't work, they often try dialing the operator. When they do that, they get a person without local knowledge who has to figure out who the person needs and what that number is.

School children in Charlevoix and Emmet Counties can't really be taught an emergency phone number in school because the numbers vary depending upon where the kids live. They see 911 on TV, but they can't call that in this area.

There have been instances where emergency personnel have been dispatched to the wrong location, Halverson said there have been instances where Charlevoix officers have been dispatched to the Charlevoix K-Mart when the problem was actually at the Petoskey K-Mart. The same confusion has occurred with the East Jordan Health Center and the Charlevoix health center.

Charlevoix and Emmet Counties are cooperating on the program to save money. Were the two counties to have separate programs, they would have to have two dispatch centers, each employing 14 people. By cooperating, they will have one center employing 16 people.

"It's going to cost something," Halverson said. "But we feel we've got a good solid based direction on this." Once the system is functioning, it will be governed by a users' board.

There will be an open house to demonstrate the 911 system 11 a.m. to 6 p.m. Monday, July 20 at the Charlevoix City Hall.

Women's Club plans book sale

The Charlevoix Woman's Club is hosting its Annual Chico Book Sale during the Art Fair this summer the second weekend of August. Currently the club is collecting cast off books of any kind.

If you are spring cleaning and need a place to get rid of them call Julie Baer at 547-2210 or Fran Tolas after July 5 at 547-9479. You may take them to the basement of the library after August 1 and leave them there. The club is not interested in Readers' Digest condensed books, please. This book sale helps provide monies for the needy, abused and children in need.

Thank You

Charlevoix, Beaver Island and Boyne City

A+ ★★★★★

YEP! WE DID IT AGAIN!

Our staff, our directors, our shareholders are proud to continue a fine tradition of A+ and ★★★★★ ratings as recently received for financial excellence and safely (Sheshunoff & Assoc. and Bauer Financial Reports) and we're a member of FDIC.

First State Bank of Charlevoix

201 State St. • 547-9916

JUL 1992

OPINIONS

EDITH

by EDITH GILBERT

One runs into such interesting people in Charlevoix. Take John MacKenzie, for example. His parents are from Flint and they just moved into one of those attractive new condos on Belvedere Terrace. His response to the usual introductory question, "and what do you do?" brought forth a wealth of fascinating information.

John told me that he took a three months course at the United States School of Professional Paperhanging, located in Rutland, Vermont. This was a number of years ago before he started his own business. The school has three instructors and 10 students per instructor, with daytime and nighttime classes. Here students learn everything one needs to know about hanging wallcoverings, from matching patterns to applying grass cloth, foils, hand prints, felt, leathers and upholstery fabric.

Having watched my grass-cloth wallpaper separate from the wall and hang in limp rolls, I asked John what is the secret in applying wallcoverings? His answer was explicit. "It's all in the preparation," he stressed. "If it isn't prepped right it won't stay on the wall. For one thing, we always wash the walls before sanding."

"Oh, Oh," I thought to myself, remembering a professional painter applying fresh paint over a quarter of an inch of dust on a dado in my neighbor's home.

"We also learned how to hang wallcoverings on angled ceilings, stairways, recessed windows. Architects are not concerned with how to match patterns in tricky places without wasting a lot of paper. We recently finished a job on Hemingway Pointe where we wallpapered the grate on all the hot air ducts, including the louvers!"

"I like using oil based paint, but this will be obsolete in 10 years" the young man said. "The salespeople at the paint stores call me one of the last of the old timers. Oil based paint is not biodegradable or ecologically safe. It's already been banned in California. Only water based paint will be sold in the future."

"What about latex paint?" I asked.

"It dries too quickly and shows brush marks. There should be no brush marks on walls or roller marks on woodwork," John emphasized.

"Do you do any glazing?" I asked, thinking of my own walls at home that we wash down every year with Oil of Murphy Soap.

"That method was very popular during the depression because those walls never need painting," John replied. "Glazing is a clear finish that looks like varnish and is mixed with color. We also were taught faux finishing, woodgraining and marbleizing at school."

John spoke with enthusiasm. "I feel technical, vocational and trade schools are the wave of the future! There are so many young people who are adept with their hands — they would enjoy the challenge of learning a skilled craft. It's very gratifying to stand back at the end of the day and look over a job well-done."

"You might be interested in knowing that the United States School of Professional Paperhanging would like to open 12 more certified schools around the country including one in the Midwest. Here one would be taught the hands-on basics of a craft and also be provided with informative books on the subject. Courses last six or eight weeks.

John started his own business in Flint, J & J Painting and Wallcovering, eight years ago, when he was only 27. He works now with interior designers and private clients all over the state. His latest interest is painting furniture.

"Have you ever taken any art courses?" I asked.

"No, I haven't. But I can paint a leaf from a picture, trace it or make a stencil from the drawing. I can see it clearly in my minds' eye," he added.

The MacKenzie family has been summering up north every year since the '60's. Now that Dr. John MacKenzie and his wife Carol will be spending more time in the their new condo, son John and his family expect to visit with the couples' two children as often as possible.

Someday I'll tell him the story about my friend, the late Elcanor Ratigan, who reached a modicum of notoriety in town because she painted the walls AROUND her furniture! That's what you call tackling a project head on —

Write your lawmakers

For our readers who would like to write to Charlevoix's state and federal legislators, here are the addresses for the governor, state representative, state senator, U.S. senators and U.S. congressman.

Governor - John Engler (R), P.O. Box 30013, Lansing MI 48909. Phone (517) 373-3400 for information or (517) 335-7858 to comment on an issue.

State Representative - Ralph Ostling (R), State Capitol Building, Lansing MI 48913. Phone (517) 373-0829.

Letters to the editor

The story behind the stone

(Editor's note: The following letter was written by Ralph Hamilton to Perry Smith in regard to a letter to the editor which Smith wrote concerning Veteran's Memorial Park. (See July 1 Courier) Hamilton's letter is being printed with Hamilton and Smith's permission.)

Dear Perry,

I just want to thank you for your "Letter to the Editor."

I was Chairman of the Dedication ceremony for this park and got Oscar North to give the dedication address. He gave a stirring address and there were few dry eyes in the crowd.

But the most exciting thing about this was the Memorial Stone that is there now with the plaque (on the corner). I found this stone about where Lexalite is now located and had Ikey Beyers pick it up. Mr. Malpass from East Jordan completed the plaque and placed it where it is . BUT I soon received a phone call from Mrs. Allen (former owner of the Shanahan property). She said I had stolen a stone from her property. I apologized and said I would bring it back. She said no she didn't want it back, but wanted me to know I stole it. I thought that I had picked it off of State Highway land and had told Charlie Zeigler what I wanted it for and he gave me permission.

I just thought you would like to know a little background on it.

Sincerely,
Ralph Hamilton

Lasater supported

Editor,

If there was ever a time that we need a sheriff that is not afraid to stick his neck out to help citizens of Charlevoix County, it is now. Because of all the crimes being committed like drugs, robbery, and yes, rapes, we need a sheriff that is running his department and helping anyone that asks for help and that is the now-elected Sheriff George Lasater.

He has served the county for the

Continued on page 5

TO START YOUR SUBSCRIPTION
Circle one and enclose your check

Charlevoix, Antrim or Emmet County		Elsewhere	
1 Year -	$29.40	1 Year -	$38.40
6 months	$14.70	6 months -	$19.20
3 months	$7.35	3 months -	$9.60

☐ New ☐ Renewal

NAME

STREET OR P.O. BOX

CITY STATE

ZIP PHONE

Subscriptions must be paid in advance.
Mail to

Charlevoix Courier
P.O. Box 117, Charlevoix, MI 49720

Charlevoix Courier
Charlevoix Courier, (USPS 135220)
112 Mason, P.O. Box 117, Charlevoix, Michigan 49720
Phone: (616) 547-6558, FAX: (616) 547-4992

Editor: L. Scott Swanson
Reporter: Laurie Lounsbury
Advertising: Kyle R. Smith
Business Office: Sally Split
General Manager: Ken Winter
Production: Vera Tibble, Pam Otto and Lorette Gotourth

Member of Michigan Press Association
Affiliate Member National Newspaper Association
National Advertising Representative: Michigan Newspapers, Inc.
827 North Washington Ave., Lansing, Michigan 48906
Postmaster: Send Address Changes to Charlevoix Courier
112 Mason, P.O. Box 117, Charlevoix, Michigan 49720-0117

SUBSCRIPTION RATES:

	Charlevoix, Antrim Emmet Counties	Elsewhere	Seniors
One Year	$29.40	$38.40	$25.00
Six Months	$14.70	$19.20	$12.50
Three Months	$7.35	$9.60	$6.25
Service Persons	$25.00	$25.00	

Special rate for senior citizens living year 'round in Charlevoix is $25.00 per year. All Subscriptions paid in advance. Published weekly on Wednesday mornings. Second Class postage paid at Charlevoix, Michigan.
We reserve the right to refuse any or all advertising or cancel any advertisement at any time. Advertisor must notify the Company within 24 hours if a mistake appears in an ad in order to receive credit. Company will furnish client with a letter of correction and publish a correction in next issue if requested. Liability for error shall not exceed the cost of the space in which the error or omission occured. No credit given for immaterial and unsubstantial errors.

Charlevoix Sketchbook

Jan Glass

So you want to buy a home...

If you thought that owning a home was beyond your dreams, think again. If your family income is under $46,920 per year, you may qualify for a home mortgage under the Michigan Initiative Program.

Charlevoix and Emmet County Cooperative Extension Service is offering a workshop that will help you qualify for a Michigan Initiative Mortgage, as well as provide basic information you need to effectively shop for and finance a home. The workshop will take place Aug. 1 at the extension office in Boyne City.

The goal of the workshop is to provide potential homeowners with information on all aspects of home ownership and to help them decide if home ownership at this time is feasible.

Topics to Be Covered Include: House hunting — how to evaluate a house inside and out and the neighborhood; qualifying for a home loan — understanding the criteria lenders use when deciding whether to make a loan; financing a home — understanding the financial aspects of purchasing a home, including monthly costs and mortgage options; and the closing — understanding the closing costs involved in purchasing a home.

The Michigan Initiative helps perspective home buyers by providing education about purchasing a home, cutting the normal down payment requirement to five percent and offering more flexible qualifying criteria than conventional mortgages.

The workshop series is open to all potential homeowners, whether they are interested in the Michigan Initiative or not.

For more information call the Charlevoix County CES at 582-6232 or Emmet County residents may call their Extension Office at 348-1770.

...Lasater supported

Continued from page 5

last 16 years. Mr. Lasater knows most of the citizens of Charlevoix County personally. I would rather have a sheriff that knows me, then one who does not have a stake in the county, and the people in it with out looking for personal gains.

To have a sheriff that does not have stake in this community will not be able to do a job for you and me, as one who cares for the people in his county and who has a stake in our well being.

Mr. George Lasater is the only choice, if you want to feel safe when you sleep at night.

Vote for the dedicated experienced and caring candidate for sheriff re-elect George Lasater!

Edward Germain

To the editor ...

The *Charlevoix Courier* welcomes letters from our readers on events and concerns of local interest.

While there is no maximum length, we ask that letters be kept as short as possible. We also reserve the right to edit for length as well as to meet legal requirements.

Address letters to: Editor, *Charlevoix Courier*, P.O. Box 117, Charlevoix, Mich. 49720.

The deadline for letters is 5 p.m. Friday for the next Wednesday's paper.

Out of the Blue

Can I imagine winning
Ten million bucks or more?
I think I can -- if Ed McMahon
Comes banging on my door

--AMOS

Copyright 1992, Charles Duerr

Dr. Michael W. Koskus
Board Certified Audiologist Ph.D., CCC-A

Professional Audiology Service
Hearing Aids
Hearing Testing
Hearing Aid Supplies and Repair

Accepted Insurances:
BCBS Auto Workers/BCBS Retired Teachers
BCBS & Aetna State of Michigan Employees
Blue Care Network

Office Hours: Mon.-Fri. 8:30-5:00
and evenings by appointment

820 Arlington
Petoskey, MI 49770
616-348-3666

CLASSIFIED ADS ARE AT WORK, WHILE YOU ARE BUSY WITH MORE IMPORTANT THINGS!!!
CALL 547-6558

We're All Under 1 Roof
218 Bridge St.
Charlevoix, MI • 547-9151
"Overlooking Round Lake Harbor"

The Bridge Club Bar
Evening Entertainment
Starting at 9:30 P.M.
Wednesday
Trivia
Saturday
A different musical act each week.
Sunday
"The Blues Hounds"
Fantastic Blues & Jazz
7 Days 11 AM - 2 AM
Carry-Out Menu

The BACK ROOM
Deli Menu
11 AM - 11 PM
A casual dining atmosphere featuring authentic kosher-style
Corned Beef
Pastrami • Chopped Liver
plus
Salads • Soups & Burgers
NEW Breakfast
8 AM - 11:30 AM
Specializing In:
Eggs • Omelets • Lox & Bagels
Fruit Platters & Fresh Breads
Dinner Entrees
5 PM - 11 PM
Steak • Whitefish
7 Days 8 AM - 11 PM

the sundeck
• Appetizers •
• A Full Bar •
• Our "Deli" Menu •
• Special Desserts •
& Coffee Drinks •
Join us for dinner or after the movie, weather permitting.
7 Days 11 AM - Mid.
Catering & Deli Trays

JUL 1992

FAMILY

Oh Boix

A compilation of praises, awards and honors earned by Charlevoix people.

Susan L. Healey, daughter of **Mr. and Mrs. Bruce Healey** of Charlevoix, has been named to the 1992 spring term 4.0 honor roll at Michigan State University. Healey is a senior majoring in Speech Language Pathology. She is a 1989 graduate of Charlevoix High School.

Lori A. Healey, daughter of **Mr. and Mrs. Bruce Healey** of Charlevoix, has been named to the 1991-92 Dean's List at North Central Bible College in Minneapolis, Minnesota. Healey graduated this spring with a Bachelor of Science degree in Elementary Education. She is a 1988 graduate of Charlevoix High School.

Jim Annis of Charlevoix recently scored a hole-in-one at the Charlevoix Municipal Golf Course. He made the shot June 1 on hole number three.

James W. Gaskin, James R. Tilton and **Mark Drenth** of Charlevoix are among the students to be named to the spring semester honor roll at Central Michigan University. To be named to the list, students must have a grade point average which is at least high enough to place them in the top ten percent of their academic class. Gaskin and Tilton are juniors. The grade point average necessary for juniors to be on the list was 3.69 on a 4-point grading scale. Drenth is a senior. The qualifying grade point average for seniors was 3.76.

Lewis "Scrappy" Moore, formerly of Boyne City recently received his Master of Business Administration degree in Finance from the New York Institute of Technology. Moore, a 1977 graduate of Boyne City High School, is the son of Owen and Arlene Moore.

Staff Sgt. Timothy L. Krueger has earned an associate degree in applied science through the Community College of the Air Force. Krueger, an aircraft maintenance technician, is the son of **Richard and Kathleen Krueger** of Charlevoix. His wife, Valerie, is the daughter of **Mike and Susan Miller** of Charlevoix. Krueger is a 1982 graduate of Charlevoix High School.

Cynthia Trimper of Everett, Massachusetts was recently awarded a Master in Business Administration degree at the May 31 commencement exercises of Suffolk University. Trimper holds a bachelor of science in business administration degree from Central Michigan University. She is the daughter of **Dr. and Mrs. Donald Trimper** of Charlevoix. She is currently employed at a mutual fund accountant for State Street Research and Management in Boston, Massachusetts.

Miranda Babitt of Charlevoix and **Annette Knipe** of Boyne City are entering Alma College as freshmen in the fall of 1992 and have been awarded scholarships by the college. Babbitt has been awarded a Performance Scholarship in vocal music while Knipe is receiving a Tartan Award.

Historical Society to present slide program July 21

The Charlevoix Historical Society will present a slide program of historic Charlevoix photos. It will be presented using two slide projectors with music and sound effects and a live commentary explaining the slides. It will be an informal program so members of the audience may ask questions or make comments.

To commemorate the arrival of the railroad in Charlevoix 100 years ago, several scenes of the Railroad in the early years are included.

Charlie Conn of Gaylord, Michigan will present the program. In the past he has presented programs in East Jordan, Traverse City, Petoskey and other places. His programs are always enjoyable.

The program will begin at 7:30 p.m. Tuesday, July 21 at the Charlevoix City Hall.

Admission will be $3 for adults and $1.50 for children and high school students.

This is the latest plate in the Charlevoix Historical Society commemorative series. It is available at the Society's Harsha House museum.

Guitarist to play in East Park

Classical guitarist Tommy Paul will be entertaining the crowd in East Park this Saturday, as the Charlevoix convention and Visitors Bureau's second summer concert series continues.

Paul will appear at 1 p.m. in the Bandshell in East Park.

Paul began his music career in 1967 and has spent the last quarter century performing all over the country. Originally from Toledo, Ohio, Tommy now calls Petoskey home.

The Convention Bureau's summer concerts are scheduled each Wednesday at 8 p.m. and Saturdays at 1 p.m. through August, except when other events are in the park.

The Charlevoix City Band plays at 8:15 p.m. Tuesdays through August 4.

"The Peacemeal Trio," the next act in the Convention Bureau series, will be appearing Wednesday July 22 at 8 p.m.

Shop of the Gulls

Our very best wishes to our Brides and Grooms!

	Wedding Dates
Miss Jane Rhode and Mr. Jeffrey Trimper	August 1, 1992
Miss Shannon Tilsworth and Mr. Kyle Smith	August 15, 1992
Miss Laura Upton and Mr. Karl Rylands	August 29, 1992
Miss Elizabeth Smit and Mr. Philip Chamberlain	September 5, 1992
Miss Noni Pace and Mr. Christopher Grady Huff	September 5, 1992

We are pleased to have been chosen for their Bridal Registry

207 Bridge St. Charlevoix

New Creations

Would like to welcome Vicki Rogers and Katy Moblo to our staff. Vicki has recently moved back to Charlevoix and will be rejoining our Staff. She is a graduate of Petoskey Beauty Academy and has 7 years of experience. Kathy has joined our staff as a nail technician. She also graduated from the Petoskey Beauty Academy and specializes in manicures, pedicuras and acrylic nails.

Stop in and See us!

• Kathy's Nail Special •
thru July, Acrylic Nails $30/Set

Mon.-Fri. 9-5 Sat. 8-1
Evenings By Appointment

603 Bridge St. • Charlevoix
547-5935

NEW CREATION HAIR DESIGNS

Beaver Island celebrates Museum Week

The Beaver Island Historical Society will host its annual Museum Week from July 20-25. Initiated in 1980, Museum Week was designed to showcase the Society's two museums: The Mormon Print Shop and Maritime Museum. Since then, the week has evolved into a celebration for both adults and children of the island's cultural, natural, and political history. The predominant theme this year will be island life both before and after the first white settlers arrived in 1837.

The ever popular "Music-on-the-Porch" program will inaugurate the week at 7:30 Monday night. The "Porch" is the porch of the Mormon Print Shop where island musicians will perform the music of early settlers with an emphasis on the Irish songs and "fiddle" music of the last century. Nationally acclaimed singer Claudia Schmidt and local favorites Kevin White and Matt Marston are among the island musicians who will join fiddler Glenn Hendrix in the program. A Pet Show for children with pets both real and fanciful will take place on the Porch Monday afternoon at 2:30.

Back again by popular request will be Professor Jim Gillingham and his "Real Live Repule Show" for children of all ages on Tuesday afternoon at 2:30 in the Community School. Professor Gillingham is the well-known CMU biologist and head of the Central Michigan University Biological Station on the Island. Tuesday evening, ethnobotanist Keewaydinoquay who is dedicated to preserving the lore and traditions of the Native Americans who lived in this area, will lecture and show videos on "Herbal Medicine and Edible Plants" at 8 p.m. in the Community School. Kee, as she is affectionately known by the islanders, spends her summers on Garden Island conducting seminars in Native American lore.

Once again the Historical Society has chartered a boat from the Beaver Island Boat Company, this year for a five hour cruise, 9:30 a.m. - 2:30 p.m., on Wednesday, to the lighthouses in the main shipping lanes to the northeast of Beaver Island. Water transportation and the accompanying hazards of life on the water have played a major role in the lives of the islanders and we will be sailing on one of the ferries which still carries the majority of passengers and supplies to and from the mainland.

Wednesday evening, after a day on the water, visitors will hear from CMU chemistry Professor Paul Cratin, who calls himself "an aging aquanaut-scientist", on life underwater. At 8 p.m. in the Community School, Professor Cratin will show slides of his scuba diving adventures, particularly those in the Caribbean.

"Only adults accompanied by children under six may take this most popular tour."

The criteria for attending the nature Hike for Children, one of the Beaver Island Museum Week events.

A Treasure Hunt for children is on the schedule for Thursday afternoon at 2:30 while "Dr." Protar's House will be open from 1-3 with Antje Price, Protar historian, as hostess. In the evening, island resident Don Meister will weave Indian baskets and tales at 8 in the Community School.

Friday morning, Dr. Gillingham and other members of the CMU Biological Station community will conduct a Nature Hike for Children from 9-11:30. Only adults accompanied by children under six may take this most popular tour. Friday evening, to conclude the formal programs, Steve Harold, Great Lakes Maritime historian, will give a talk on "Water Transportation before 1837" including a video demonstration of birchbark canoe building. Both a birchbark canoe and dugout will be on display at the Maritime Museum all week and the Schooner Madeline from Traverse City, a replica of the Great Lakes schooners which brought the first settlers to the island in the 1840's, will be in the harbor Tuesday and Wednesday.

"Dr." Protar's house will again be open from 1 - 3 on Saturday afternoon. The Print Shop and Maritime Museums are open from 11 a.m. - 4 p.m. Monday through Saturday and noon - 3 p.m. Sunday.

A gala end to Museum Week will be the Beaver Island Chamber of Commerce's "Old Fashioned Sunset Cruise" with music, hors d'oeuvres, and a cash bar on Saturday evening.

Beaver Island can be reached by ferry boat twice or three times daily from Charlevoix or by plane from Charlevoix, Traverse City, Pellston, and Harbor Springs. Call the Beaver Island Chamber of Commerce for more information on travel and housing arrangements: 448-2505.

Local Lions participate in white cane program

Friday and Saturday July 17 and 18 the Charlevoix Lions will be out and about town for their annual White Cane fundraiser. They will be seeking contributions from the public towards the Clubs' philanthropic program. In return each contributor receives a White Cane lapel emblem symbolizing the Lions' dedication to help for the sight-impaired and to the worldwide eradicaion of diseases of the eyes. Through the Charlevoix Lions, a contributor can help directly with the Michigan eye Bank and Transplant Center, the Leader Dogs Training Center at Rochester, Michigan and the associated Leader Dog Puppy Program. Locally, a contributor helps with glasses donated to needy individuals with special eye problems. The Lions recently dedicated funds to the Charlevoix Area Hospital's new facility which materially increased its capacity to handle eye-related surgery.

The White Cane Safety Program had its beginnings in Peoria, Illinois 62 years ago. The Lions also take in used eyeglasses and redistribute them throughout the world.

WE RECYCLE BOTH

RED AND YELLOW TELEPHONE DIRECTORIES.

Just bring them to the East Jordan Post Office, 103 2nd Street East Jordan

or to the

Petoskey News-Review 319 State Street Petoskey, Michigan

Hours: Monday-Friday, 8 a.m. to 5 p.m.

Charlevoix Area Hospital

Annual Meeting
7:30 p.m. Tuesday
July 21, 1992

Charlevoix Area Hospital Classroom

The Annual Meeting is open to members of the Charlevoix Area Hospital Association for the purpose of electing four directors for terms of three years each and to transact such other business as may legally come before the meeting. Directors whose terms expire are Jeannine Wallace, Hugh Mason, Merle Plagge, M.D., and Ray Wood. Wallace, Plagge, and Wood have been nominated for new terms. Mason is not running for re-election. Alan Weston has been nominated to fill that vacancy.

John Bulck
Secretary-Treasurer

I'm 35 years old and I just learned how to eat.

Losing weight was the hardest thing I've ever done. I tried everything...except eating right!

All my life I've been struggling to keep my weight down. I'd try the latest fad diet. Lose weight. Then put the pounds right back on.

Then I found Weight Watchers.

At Weight Watchers, I began to feel in control of my body. I learned that there are no forbidden foods — just forbidden amounts of food. Every day, I was feeling more comfortable with me. And I found something I thought I had lost a long time ago— My self-respect.

So call Weight Watchers and give it a try. They did for me at 35 what nobody else could do my whole life. They taught me how to eat.

Join today for only... $15.

YOU SAVE $10

Weight Watchers

Come to the Weight Watchers meeting nearest you.
NEW MEMBERS: PLEASE ARRIVE 30 MINUTES EARLY FOR REGISTRATION AND WEIGH-IN.

CHARLEVOIX
FIRST BAPTIST CHURCH
M-66
Mon: 6 p.m.

EAST JORDAN
EVANGELICAL LUTHERAN CHURCH
301 Nichols
Tue: 7 p.m.

PETOSKEY
PRESBYTERIAN CHURCH
517 E. Mitchell
Tue: 1 p.m.*, 6:45 p.m.

AT-WORK MEETINGS
Lose weight where you work. Weight Watchers will set up a meeting for you and your fellow employees. Call for further information.

Phone and ask about Community meetings near you.

* Express Meeting

Call Toll Free
1-800-487-4777

Offer valid July 12 through August 1, 1992 at participating locations (Area 82-123) only. Fee for subsequent weeks $6. Offer not valid with any other offer or special rate. Offer valid for new and rejoining members only. Offer valid for Traditional Weight Watchers meetings only. As people vary so does individual weight loss. Weight Watchers is a registered trademark of WEIGHT WATCHERS INTERNATIONAL, INC. ©WEIGHT WATCHERS INTERNATIONAL, INC. 1992. All rights reserved.

JUL 1992

Congregational Church to host bazaar and luncheon July 22

For many summers both townspeople and summer guests have enjoyed attending the bazaar and luncheon put on by the Women's Fellowship of the First congregational Church at the corner of State and Park.

This year the bazaar will take place Wednesday, July 22, from 10 a.m. to 1 p.m. Tickets for the luncheon, which includes a Maurice salad, rolls, beverage and dessert, are: adults - $4, children younger than 10 - $2, and children younger than four - free.

Available are many handcrafted items, including pillows, wall hangings, hand printed stationery, hats and gifts, SERRV handicrafts from third world countries, home-made baked goods, and - new this year - a table with wooden items made by the men of the church.

Lutheran Church plans Bible School

Bible School is coming to Bethany Lutheran Church in Charlevoix. It is centered around the theme: "Seaside with the Savior." The Bible School will be from Monday, Aug. 10 through Wednesday, Aug. 12. The time will be from 9:30 a.m. - 11:30 a.m.

Each day the children will "travel" back to the time where Jesus lived. Each child will visit a different port each day. These ports are based on ones spoken about in the New Testament. While visiting these ports, children will become acquainted with people from Bible times who knew Jesus or people who may have been involved with Him in some way. Some of the activities planned are: singing, craft-making and other fun things — too many to mention.

Children from ages three to fourth grade are invited to participate. There is no charge for attending; however, children are asked to pre-register by Aug. 3 so organizers have some idea how many students to expect.

You can either call the church at 547-9446 or 547-1062 to register. If you forget to pre-register you can still attend. See you at the "Seaside with the Savior".

BEACONS OF BLESSINGS

by REV. BRUCE HAMILTON

It is a rare treasure when a pastor gets to sit in the pew and let someone else minister to them, such a privilege came my way last Sunday as a good friend shared with our church family. She asked us about how many mirrors we have in our homes. She wondered how many times in the course of a day we looked in them. Then she asked us to consider what we see. She wanted us to think about the people who have shaped our image of ourselves, those who have influenced and left their mark on us.

When I look in the mirror, there is little doubt that I see my mother. Her love of words has long since become fundamental to my life. Since the addition of some "over forty" reading glasses, some have suggested the resemblance is physical too.

I can see traces of my best friend Paul. He always knew how to have fun even in the midst of a hectic work schedule. I remember him when I laugh. He had a way of lighting you up from the inside out.

If ever there is someone I would want to model as a minister, it would probably be a man named Dwight Grubbs. He has the patience of Job. Nothing ever riles him. He has a love that never seems to quit and when he offers you advice, it is worth taking.

When I look in the mirror, I see traces of every congregation that I have had the honor of pastoring. All of them have impacted my life. From Titusville, Florida where I was first called "pastor" to here in Charlevoix where I have shepherded a generation from youth to marriage.

Have you stopped to think about how you are rubbing off on other people's lives? More people than you know learn from you, see how you handle the different twists of life and how your spirit holds up. Do you realize how important it is for them to see the real role model that is at work inside of every believer? You see when you hold up a mirror to your heart of hearts, the one image we all need to see is the image of Christ. He is the one who fuels our dreams and inspires our courage. In Him, our hopes go beyond the realm of mere wished. They come alive.

We have all been blessed with some very special people that have touched us. But the sweetest touch and the most enduring mark on every heart should come from Christ. It you sense Him at work in your life, that is wonderful. It is even better if others can look at you and see the Lord at work too.

(Rev. Bruce Hamilton is pastor of the Charlevoix Community Church of God. Beacons of Blessings is provided to the Courier by hamilton and other members of the Charlevoix ministerial Association.)

Watershed Council will host annual Lake Expo

The Tip of the Mitt Watershed Council will host its Seventh Annual Lake Expo this year Saturday, July 18 on Torch Lake in Alden at the restored Alden Depot. Lake Expo is free and open to the public from 11 a.m. to 4 p.m.

This is a great opportunity for people to experience some of northern Michigan's water resources first hand. Events include water quality monitoring on beautiful Torch Lake, and field trips to the wetlands at Skegemog Swamp and Grass River Natural Area. There will be many displays set up focusing on water quality, fisheries and aquatic vegetation. Watershed Council staff will be on hand to answer questions about issues and programs.

In addition to these programs, the lake Expo will also feature the Antrim Soil and Water Conservation District (ASWCD) and the Wildlife Wood Carving Club of Alden. The ASWCD will provide information on preventing soil erosion and creating greenbelts along shoreline properties. The Wildlife Wood Carving Club of Alden will have on display several handsome works of art capturing the beauty of aquatic wildlife and their habitats.

"I am excited about hosting Lake Expo in Alden this year," said Michelle Patterson, Office Manager at the Watershed Council and coordinator of the event. "It will give us a chance to share some of the most beautiful water resources in Antrim County with people from throughout all of the Watershed Council's region." Lake Expo is free and open to the public. Light snacks will be provided.

Charlevoix Area Church Services

COMMUNITY REFORMED CHURCH of Charlevoix
Petoskey Avenue
Morning Worship 9:00 a.m.
Sunday School 10:00 a.m.
Morning Worship 11:15 a.m.
Evening Worship 7:00 p.m.
Wednesday Evening (Oct.-May) 7:00 p.m.
Pastor: Larry Grooters 547-9482 or-2509

COMMUNITY CHURCH OF GOD
202 W. Hurlbut
Sunday School 9:45 a.m.
Morning Worship 11:00 a.m.
Evening Worship 6:30 p.m.
Pastor: Bruce E. Hamilton 547-2875 or-4860

EVANGELICAL LUTHERAN CHURCH (E.L.C.A.)
Corner of Third & Nicholls Street
East Jordan
Sunday Worship 11:00 a.m.
Sunday School 9:45 a.m.
Pastor: Robert Herbon 536-7586

FIRST CONGREGATIONAL CHURCH UNITED CHURCH OF CHRIST
State St. at Park Ave.
Sunday School 10:00 a.m.
Morning Worship (summer) 10:00 a.m.
(winter) 11:00 a.m.
Pastor: Phillip G. Schairbaum 547-9122 or 5803

BETHANY LUTHERAN CHURCH
1407 Bridge Street
Worship Service 9:30 a.m.
Sunday School 10:45 a.m.
Pastor: Merlin R. Wellhouser 547-9446

SAFE HARBOR SOUTHERN BAPTIST CHURCH
US-31 & Old US-31
Sunday School 10:00 a.m.
Worship 11:00 a.m.
Sunday Evening Bible Study 6:00 p.m.
Reverend: J. Perry Fowler 547-6283

THE FIRST BAPTIST CHURCH AMERICAN BAPTIST CHURCH
M-66 South of U.S. 31
Sunday School 9:45 a.m.
Morning Worship 11:00 a.m.
Evening Service 7:00 p.m.
Wednesday Family Night 7:00 p.m.
Pastor: Michael Dennis 547-4121 or -9765

CHRIST EPISCOPAL CHURCH
State Street at Clinton
Sunday:
Holy Eucharist 10:00 a.m.
and Youth Worship Center
Wednesday: Holy Eurcharist 12:05 p.m.
Pastor: Lander Carter 547-6322

CHRISTIAN SCIENCE CHURCH
West Clinton Street
Sunday School 11:00 a.m.
Morning Worship 11:00 a.m.
First Wednesday of Month 8:00 p.m.

GREENSKY HILL INDIAN UNITED METHODIST CHURCH
Old U.S. 31 North
Morning Worship 9:30 a.m.
Sunday School 10:30 a.m.
Pastor: Benton Heisler 547-2654 or -5168

BIBLE BAPTIST CHURCH
904 May Street
Sunday School 10:00 a.m.
Morning Worship 11:00 a.m.
Evening Worship 6:00 p.m.
Thursday Evening 7:00 p.m.
Pastor: James Green 547-4300

ST. MARY'S CATHOLIC CHURCH
South Bridge Street
Saturday Night Mass 5:30 p.m.
Evening before Holy Days 7:00 p.m.
Sunday Masses 8:00 a.m. and 10:30 a.m.
Pastor: James Gardiner 547-6652

BARNARD UNITED METHODIST CHURCH
Bernard at Kiooster Road
Church School 9:00 a.m.
Sunday Worship 10:15 a.m.
Pastor: Bob Bellairs 547-5269

CHURCH OF THE NAZARENE
Corner of U.S. 31 and Walter Rd.
Sunday School 10:00 a.m.
Morning Worship 11:00 a.m.
Evening Service 6:00 p.m.
Wednesday Service 7:00 p.m.
Pastor: Duane Naisen 547-5711

ASSEMBLY OF GOD
M-66 South
Sunday School 9:30 a.m.
Morning Worship 10:30 a.m.
Evening Service 7:00 p.m.
Wednesday Evening 7:00 p.m.
Pastor: Lowell Anderson 547-6430 or -6232
Youth Pastor Joe Johnston

IRONTON CONGREGATIONAL CHURCH
Ironton
Sunday School 9:45 a.m.
Morning Worship 11:00 a.m.
July & August 10:00 a.m.
Pastor: Harold E. Kruse Ellsport 599-2321

EAST UPRIGHT CHURCH OF GOD
203 E. Upright
Sunday School 10:00 a.m.
Morning Worship 11:00 a.m.
Evening Worship 6:00 p.m.
Wednesday Evening 7:00 p.m.
Pastor: Robert Zeeryp 547-4221
Personage 547-2417

TEMPLE B'NAI ISRAEL
Corner Michigan & Waukazoo
Petoskey
Student Rabbi Jonathan Bartch 347-8740
President: H. Willens 347-8033
Greeting 7:45 p.m.
Friday Service 8:00 p.m.

UNITED METHODIST CHURCH
104 State Street
Sunday School 9:30 a.m.
Sunday Worship 11:00 a.m.
Pastor: Benton Heisler 547-2654 or-5168

NORWOOD UNITED METHODIST CHURCH
Norwood
Sunday Worship 9:00 a.m.
Pastor: Bob Bellairs

Charlevoix Church Services Directory sponsored by:
Charlevoix County State Bank
First State Bank of Charlevoix
Winchester Funeral Home
Charlevoix Courier
Pat McKeown Ford

Charlevoix Area Church Services

Boating accidents were up last year

The number of people killed in recreational boating accidents increased for the first time in five years, the Coast Guard recently announced.

The 924 fatalities recorded in 1991 reversed a downward trend that began in 1986. The Coast Guard said the increase is primarily attributed to a warmer than usual winter that extended the boating season in many parts of the country.

Totals for 1991 were: 924 fatalities; 3,967 injuries; and 8,821 boats involved in 6,573 accidents with damage totaling $24.8 million. The Coast Guard believes that while it is notified of nearly all fatal accidents, only a small fraction of the nonfatal accidents are reported.

According to Adm. William Ecker, head of the Coast Guard's recreational boating safety program, overloading small recreational boats with people and gear continues to be a serious hazard. Capsizing and falling overboard accounted for more than 60 percent of all boating fatalities in 1991.

"Many deaths could be prevented in the smaller, open boats if people would get into the habit of wearing personal flotation devices," Ecker said. "Life jackets are comparable to seat belts in automobiles — they will not help in an accident unless you are wearing them."

Alcohol consumption continues to be a problem, according to Ecker. "We believe excessive alcohol consumption plays a part in at least half of all fatal boating accidents," he said, and noted a recent study done for the Coast Guard indicates intoxicated boaters (people with a blood alcohol concentration of .10 percent or above) are nearly 11 times more likely to die in a boating accident than those who stay sober.

Statistics also illustrate that collisions between boats continue to be the largest single cause of personal injuries and property damage. Ecker urged boaters to learn the basics of safe boat-handling by taking one of the free safety courses provided through the state, the Coast Guard Auxiliary and the U.S. Power Squadrons.

Boaters may obtain information on these courses and on other boating safety tips by calling 1-800-368-5647 (8 a.m. to 8 p.m. eastern time, Monday thru Friday).

Boating accidents 1987-1991

	1987	1988	1989	1990	1991
Fatalities	1036	946	896	865	924
Fatality rate (per 100,000 estimated boats)	5.9	5.1	4.7	4.4	4.6
Reported accidents	6746	6718	6063	6411	6573
Vessels Reported in accidents	9020	8981	8020	8591	8821
Reported Injuries	3501	3476	3635	3822	3967
Reported Property Damage (in millions of $s)	21.39	24.33	25.23	23.8	24.8
Registered Boats (millions)	9.96	10.36	10.78	11.0	11.06
Total Boats (Estimated in millions)	17.7	18.4	19	19.5	20

We Have Some Great Products That You Should Be Considering!

Docks

The Brock Dock - maintenance free PVC white or gray also aluminum or red cedar docks.

Hoists

Genesis Sea Lift - Fully hydraulic lift - aluminum construction.
Great Lakes Lift - Aluminum - manual or electric.

Fence

Triple Crown - Maintenance free PVC never needs painting!

Decking

Brock PVC Deck Planks - For no maintenance patio's and decks!

Other Products

Canopies - For your deck or dock platform.
Dock Benches - PVC by Triple Crown.
Deck Ladders
Dock Boxes for skis, vest, toys, etc.

Michigan Lake Products
2 mi. South of Catholic Shrine and Vivio's,
5905 S. Straits Hwy., Indian River, MI
(616) 238-4490
1-800-968-2299
BROCK DOCK TRIPLE CROWN SUMMIT MARINE

CLIP & SAVE

PhoneGuide July '92

Changes - Additions - Corrections

In order to ensure that your '92 Charlevoix/Emmet PhoneGuide is as current as possible, please make the following changes:

WHITE PAGES

Additions:
- Better Business Bureau 1-774-8236
- Fettig, Raymond & Edith; 5760 Martinchek Rd., Petoskey 347-9305
- Fiel, Thomas; 628 Adams, Boyne City 582-6126
- Gaslight Limousine Service; 1544 Bester Rd., Harbor Springs 526-2315
- Knibbs, Jim; 616 Bay, Petoskey 347-5314
- Knibbs, Building & Remodeling; 616 Bay, Petoskey 347-5701
- Reissener, Allen & Leona; 1372 Sheldon Rd., Petoskey 548-2154

Corrections:
- Page 276 ..... Carp Lake Post Office 537-4645
- Page 92 ..... Domino's Pizza of Petoskey 347-3443
- Page 107 ..... Fochtman, Louis H., 2017 US 31 N Petoskey 347-8043

YELLOW PAGES
- Page 198 ..... Domino's Pizza of Petoskey 347-3443
- Page 100 ..... Performance Engineering, 300 Park Ave., Petoskey 347-8900
- Page 214 ..... Northern Michigan Property Management, 405 Bridge St., (Market Mall) Charlevoix 547-4501
- Page 253 ..... Richard's Tire Service, 1813 US 31 N, Petoskey 347-7522
- Page 253 ..... Riverside Tire Co., 547 W. Boyne Rd., Boyne City 582-2431
- Page 6 ..... United Express, Pellston Airport 539-8502

PhoneGuide
COMMUNITY TELEPHONE DIRECTORY
Phone 347-8606
The Areas Most Preferred Telephone Directory

CLIP & SAVE

JUL 1992

Children's Theatre features "Princess"

"The Princess Who Never Laughed" will be presented at 2 p.m. Friday and Saturday, July 17 and 18, at East Jordan High School by Jordan River Players, the theatrical arm of Jordan River Arts Council.

It is the first of three plays in the Council's summer Children's Theatre Festival featuring plays by East Jordan playwright Lenore Bechtel.

The play, written in rhyme, deals with a princess's problems in dealing with her father, a tyrant king - the cause of her sadness, and her mother, Queen Izzy, whose fun-loving attitude and screeching laughter can't hide the family conflicts. Children in the audience are invited in many instances throughout the play to actively participate in the dialogue.

It is directed by Lori Rotolo, who has a wealth of theatrical experience, including directing three off-off Broadway plays. Rotolo, who teaches theatre workshops for Crooked Tree Arts Council, directed "On Golden Pond" for Little Traverse Civic Theatre and portrayed Arlene in their production of "Murder at the Howard Johnsons."

King Tyrone (Howard H. Ellis), has thrown all but one of the princes in the kingdom in the dungeon because they failed to make his daughter laugh. A very nervous Prince Howard (John Jason) is the last to come to the castle to try.

Princess Mellie (Amy Mickey) wants to laugh to save the nervous prince, and her mother who laughs too much, Queen Izzy (Julie Mickey), tries to teach her how. Everyone tries to get a giggle our of Princess Mellie, including Arbuckle, the king's servant (Caul Bluhm); Leah, the maid (Michelle Kauska) and Justin, the jester (Danielle McCuffie).

But it is a commoner, Randall; (Mark Ruhling) who first brings a smile to the princess's face in the plot twist designed to delight the audience as well.

The play begins with traveling players arriving in a pageant wagon, designed by Paula Vollbach and constructed by David Waldron and Larry McCourt. The cast, in costumes designed by Michael Eddy, assembles the staging area in view of the audience in the style of Italian commedia d'ell arte.

Howard H. Ellis is the producer, Ruth Ann Pines is stage manager and Jackie Aylward is make-up manager.

The next productions of JRAC's Children's Theatre Festival will be "The Case of the Kidnapped Princesses" on July 24, 25, 31 and August 1 and "The Dancing Princesses" on August 21, 22, 28 and 29. All shows are at 2 p.m. Tickets are $3 for adults and $1 for children.

The festival is supported by a grant from Michigan Council for the Arts and Cultural Affairs and a donation from East Jordan Iron Works.

Portside Fair purchases displayed

The Jordan River Arts Council presents an exhibition of thirty years of acquisitions by the Portside Arts Fair artists. The opening reception will be from 4 p.m. to 6 p.m. Sunday, July 19 at the Jordan River Arts Center, 301 Main Street, East Jordan.

Gallery hours for this exhibition are noon to 5 p.m. Monday, July 20, through Saturday, July 25. For more information, call the Jordan River Arts Center at 536-3385.

Celia Christiansen Roy holds some of her needlework which is on display at the Art Tree Gallery in the McCune Arts Center in Petoskey.

Needlework exhibit on display at McCune Arts Center

Celia Christiansen Roy, of Grosse Pointe and Charlevoix, welcomed friends and guests Tuesday afternoon to the opening of her one person exhibit of weavings, embroideries and knittings at the Art Tree Gallery in the McCune Arts Center of Petoskey.

The creative uses of yarns and threads have intrigued Celia throughout her life. As she tells her story, "When my husband came home from the office he found me making curtains. He said, with teary eyes, I reminded him of his mother."

She then asked, "Do women stitch out of a sense of continuity? Do we keep the world turning by our blending of threads and fabrics or is our fate genetically determined?" She explained, "I must stitch, knit, weave, needlepoint, make clothes, re-make old clothes, unravel used sweaters and bring the yarn to new life in another sweater or a weaving."

Celia's handwork echos her words as the designs of her Norwegian heritage gleam in every piece. Whether in the traditional cabled sweater or the adaptation of the tradition by Celia as found in another, the lore of Scandinavia is before the observer's eye. Not content to linger too long with a particular needle art her exhibit carries you from the loom to the hoop to the needle in a beautiful journey.

The exhibit will be place at the Arts Center through July 21. The public is invited to visit between ten and five Monday through Saturday.

New In Your Neighborhood?

Still getting over the after the move blues? My Welcome Wagon Visit will cheer you up and help you get settled in faster. It's free to you, and there's no obligation.

I'll bring useful gifts, helpful information and cards from local businesses redeemable for even more gifts.

Take a break from packing crates and call me.

Marilyn Izor
547-6733
Welcome Wagon

CLASSIFIED ADS ARE AT WORK, WHILE YOU ARE BUSY WITH MORE IMPORTANT THINGS!!!
CALL 547-6558

Capture your wedding vows with Wedding Stationary

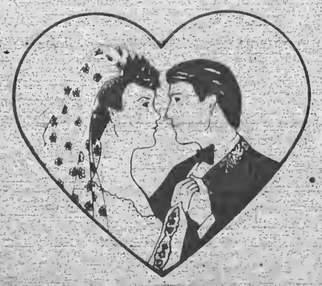

We Join Hands and Hearts From this Day Forward

by Carlson Craft

• INVITATIONS • ANNOUNCEMENTS
• NAPKINS • BRIDAL BOOKS
• ACCESSORIES

Charlevoix Courier
547-6558

AREA MAP BACK PAGE

FREE

Charlevoix Courier SUMMER TIMES

FUN AND FOOD

Camp McSauba troops have fun despite the weather

By Laurie Lounsbury

The weather this summer has, so far, been more appropriate for bad sledding than for good camping. Even so, the cool temperatures and rainy days haven't dampened the spirits of campers and counselors at Camp McSauba. "We're making do, and still have smiles on our faces," said Meg Fowler, the camp's director.

Camp McSauba is a day camp operated by the city at Mt. McSauba. Eight one-week sessions are offered this summer, including two special sessions for 5 to 8 year olds, and one session for 9 to 13 year olds.

Fowler, who is spending her first summer as camp director, doesn't let a little thing like bad weather deter herself or the counselors from their main objective. "The goal is to have fun," Fowler said. "Who wants to go to camp and not like it?"

Fowler has had plenty of experience making camp a fun place for kids. She was a counselor for six years at the camp before she became the director. During the school year, Fowler works as a fourth grade teacher in East Jordan. Assisting Fowler as camp counselors this year are Bob Sell, Jon Terry, David Miller, and Jennifer Sell.

The counselors all have an active interest in working with children. Meg Fowler is a 1989 graduate of Alma College, and teaches fourth grade in East Jordan. Jennifer Jennifer Sell, an MSU graduate, has secured a fourth grade teaching position in Ft. Worth, Tx. Miller is a senior at Western Michigan University, majoring in elementary education. Bob Sell is a theater major at Western Michigan, and would like to teach performing arts someday. Jon Terry is a senior at Calvin College, majoring in biology. "He's our nature expert," Fowler said.

Nature lessons are easily incorporated into the camp program, with the cooperation of the local flora and fauna. In the last session, a doe and her fawn ambled onto the hill where the doe paused to nurse her baby. Remarkably, the incident occurred when the campers were being particularly quiet, so the deer didn't bolt, and most of the campers were able to witness the event.

Rain or shine, campers also keep busy working on arts and crafts projects, playing indoor games, baseball, going dune jumping, and building sandcastles for the big sandcastle contest.

Regular camp activities include B B gunnery, archery, swimming, and a cook-out followed with an overnight camp out on Thursday evening. Friday morning, an awards ceremony is held for the campers, giving out coveted awards for the best bingo player, longest Zing Wing Glider pilot, best B B gunner, along with awards for arts and crafts projects and sandcastle architects. No camper goes home without having been duly awarded and shirted with a Camp McSauba T shirt.

The camp is perennially popular with both locals and summer resorters, and at a cost of $50 per week, it's affordable to anyone. Camp McSauba is exquisite in it's simplicity and in it's approach to low key, child oriented fun.

Photos by Laurie Lounsbury

(Above) Alyssa Wood looks in disbelief at her well placed shot through the bull's eye.

(Left) Brandon Walker smiles at the gentle ribbing from his camp mates as he reloads his bow.

JUL 1992

CAMP MCSAUBA

(Above) From left: Jennifer Miller, Katy Swenor, and Laura Potter pass the time waiting their turn at archery by playing "Miss Sue", a popular children's hand game.

(Left) Alyssa Wood gives "pointers" to other budding young archers.

(Right)Counselor Jon Terry helps Jocey Florence line up with the bull's eye, along with Amanda Keehn and Kevin Schmidt.

Several concerts scheduled for East Park in coming weeks

Classical guitarist Tommy Paul will be entertaining the crowd in East Park this Saturday, as the Charlevoix convention and Visitors Bureau's second summer concert series continues.

Paul will appear at 1 p.m. in the Bandshell in East Park.

Paul began his music career in 1967 and has spent the last quarter century performing all over the country. Originally from Toledo, Ohio, Tommy now calls Petoskey home.

The Convention Bureau's summer concerts are scheduled each Wednesday at 8 p.m. and Saturdays at 1 p.m. through August, except when other events are in the park.

The Charlevoix City Band plays at 8:15 p.m. Tuesdays through August 4.

"The Peacemeal Trio" will perform its mixture of Irish, Scottish, English, and American traditional music Wednesday July 22 at 8 p.m. in the Bandshell in East Park.

This steady crew from Harbor Springs includes Maureen Scott, Bob Schneider, and Dale Scott. Maureen plays the hammered dulcimer, Appalachian style fiddle, and claw hammer banjo. Bob switches back and forth between the electric bass and lead guitar. Dale sings lead vocals, plays acoustic guitar and harmonica.

"The Robert Hohner Percussion Ensemble", the next act in he Convention Bureau series, will be appearing Wednesday July 29 at 8 p.m.

Yes, given the rain it's hard to believe, but lake levels still remain below average

All of the individual lake drainage area which comprise the Great Lakes Basin received less than average precipitation during June, the 30-day outlook published by the national Weather Service projects moderate precipitation for the Great Lakes region for the month of July.

The forecast, published in the Monthly Bulletin of Lake Levels for the Great Lakes shows Lakes Superior and Michigan-Huron below their long-term average levels for the nest six months. Lake Erie is anticipated to continue to be above its long-term average level throughout the forecast period. Lakes St. Clair and Ontario are expected to fall below their long-term average levels toward the middle and end of the forecast period, respectively.

A more detailed summary of Lakes Michigan-Huron water levels follows. All elevations are referenced to International great Lakes Datum 1985.

Lakes Michigan-Huron at the end of June were at elevation 579.15 feet (176.52 meters) above the mean water level at Rimouski, Quebec, or 20 inches (51 cm.) above Chart Datum. This was about 4 inches (10 cm.) below what it was a year ago; and about the same as one month ago. The June monthly mean level of 579.16 feet (179.53 meters) was about 3 inches (8 cm.) below the long-term average for June. The lakes,however, remained about 31 inches (79 cm.) above their all-time low June monthly mean level, which was recorded in 1964. The forecast shows that at the end of July, the level of Lakes Michigan-Huron will be about the same as what it was at the end of June. The lakes are expected to complete their seasonal rise in July. The water level in December 1992, is expected to be about 6 inches (15 cm.) below the long-term average for that month, and about 5 inches (13 cm.) below what it was in 1991.

Northwood Institute presents
THE NORTHWOOD ORCHESTRA MUSIC•FEST
Dun Th. Jaeger
Music Director, Conductor
July 24-August 9, 1992

Take Me Out to the Ballgame
Friday July 24 8 p.m. $20
Saturday July 25 7 p.m. $15

Disney Magic
Wednesday July 29 8 p.m.
Adults $10 Children
Wednesday August 5 8 p.m.
Adults $15 Children

New Reformation Dixieland Band With A Salute to the Automobile
Friday July 31 8 p.m. $20
Saturday August 1 8 p.m. $20

Alexander Shtarkman, Pianist
Tuesday August 4 8 p.m. $15

Brubeck's Back!
Friday August 7 8 p.m. $35
Saturday August 8 8 p.m. $35

Brunch with Bach, Bernstein and Bizet
Sunday, August 9 11 a.m. $15

Concerts at The Tent at Black Forest Hall
HARBOR SPRINGS, MI
Hoyt and Quick Rds

Concerts at The Barn at Dunmaglas
CHARLEVOIX, MI
5 miles S.E. of Charlevoix on Boyne City Rd.

Call for tickets or for more information!
517/837-4362 or 616/547-0310

GENE STEELE
Associate Broker GRI
New Listings Welcome
• Sales
• Marketing
• Consulting
• Development
20 years experience in the Charlevoix Area
Coldwell Banker Schmidt Realtors
547-4444

ART IN THE PARK
Saturday, July 18*
10 am- 6 pm
Pennsylvania Park
Downtown Petoskey
More than 120 of the nation's finest artists in this prestigious juried art show.
Special children's art tent.
*In case of rain - July 19

Arts and Antiques

NORTH SEAS GALLERY
19th Century Paintings
Bronzes • Art Glass • Jewelry
Nouveau/Deco Furniture
beside Subway
1001/2 Mason, Charlevoix
Closed Tuesday
(616) 547-0422

Charlevoix Antique Mall
24 Dealers
1 mile south of Charlevoix on US 31
Mon.-Sat. 10-5 • Sun. 12-4

Otis Pottery
Wood fired decorative and functional hand crafted pottery
- Pottery Demonstrations -
01694 M-66 North (616)536-7856
Hours: 10-6 daily Sunday 1-6

STONEHEDGE GARDEN'S
Antique & Collectables
02195 M-66N (1-1/2 mi. South of Ironton Ferry)
Marcia & Don Tramper
(616) 547-5527
OPEN Thurs.-Sat. 10-6

Bier Pottery
A gallery of distinction
547-2288
6 miles South of Charlevoix on US 31

NORMAN BRUMM SHOWROOM
Bird & Wildflower Sculptures
Agate Suncatchers
Copper Enameled Plate
• Jewelry • Stones • Gifts
Open 7 Days April 1st thru New Years
547-4084
06480 US 31 South • Charlevoix

Advertise your Art or Antique Business for only $10 a week.
Call Kyle at 547-6558

The Charlevoix Courier Newspaper

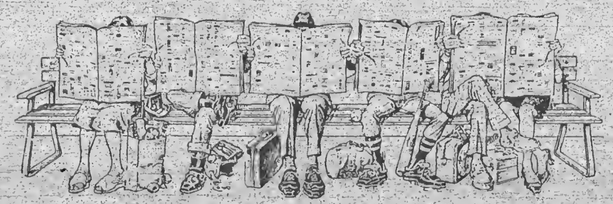

Something to interest everyone, every week!
Call 547-6558 to subscribe

JUL 1992

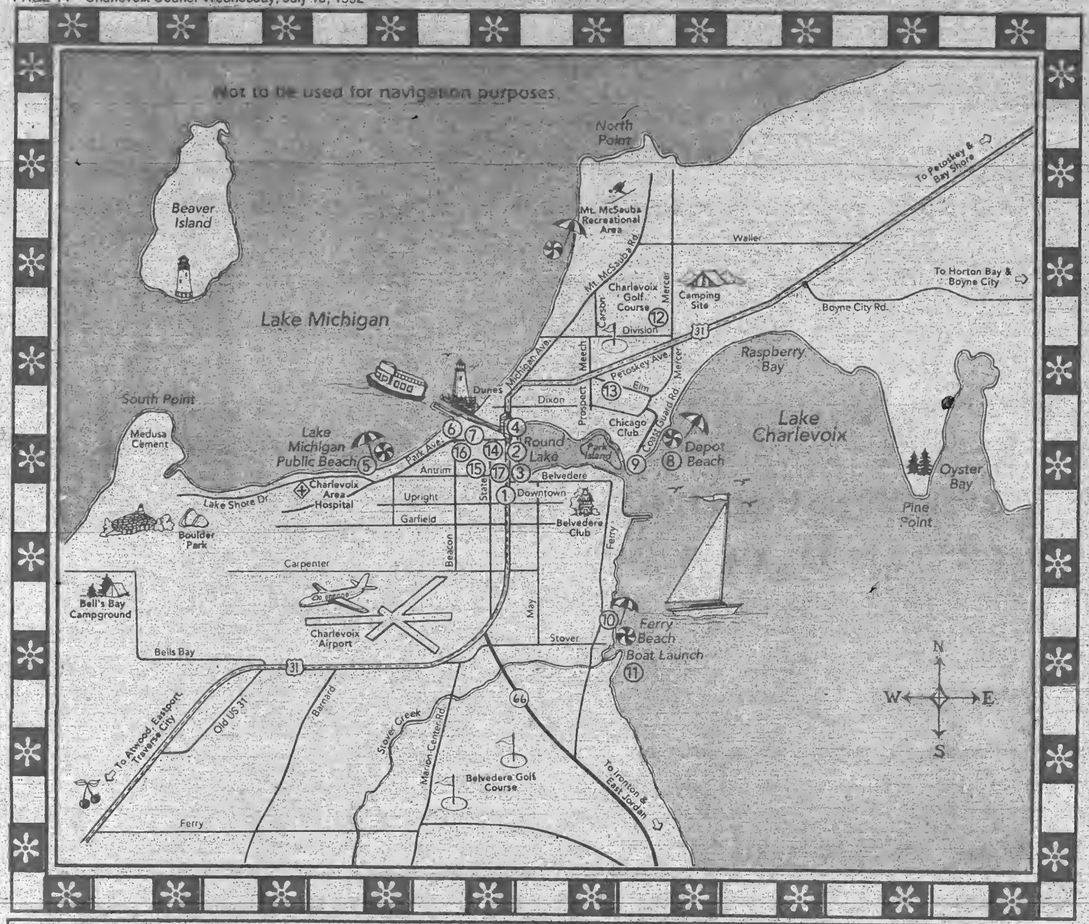

Map of Charlevoix – *Special Points of Interest*

A ⑩	B ④	C ⑫	D ⑪
Ferry Avenue Beach Park	U.S.C.G. Cutter Acacia	City Golf Course	Launching Ramp

Municipal Points of Interest

1. Charlevoix Chamber of Commerce
2. Municipal Yacht Slips
3. City Dock
4. U.S.C.G. Cutter
5. Lake Michigan Beach & Park
6. DNR Great Lakes Fishing Station
7. Pine River Battle Site
8. Depot Beach & Park
9. U.S. Coast Guard Life Boat Station
10. Ferry Avenue Beach & Park
11. Municipal Launching Ramp
12. Municipal Golf Course
13. Public Tennis Courts
14. East Park
15. City Parking Lots
16. Public Library
17. City Hall & Fire Department

JUL 1992

SPORTS

City softball results

July 6

Paul Bunyan Lanes won by forfeit over Irish Boat Shop.

Bay Shore Steel picked up a comfortable nine-run win over Townhouse 14-5. Bay Shore had three home runs among their 16 hits, two by Butch Potter and one by Jim Milke. Dave Milke was the winning pitcher allowing only six hits.

Pine Hill Nursery beat Charlevoix Manufacturing 21-14. Gary Wilson and Dave Rice homered for the Nursery which compiled 25 hits. A Shane Light home run led the manufacturers' 17-hit attack. Jason Towe was the winning pitcher.

In tee-ball play, the Raspberry Sox made the Gray Sox look drab with a 25-15 win, the Royal Sox doubled up the Green Sox 20-10 and the Navy Sox and the Maroon Sox went well together in a close game which the Navy Sox won 20-17.

In the girls' ages 11 to 13 league, the Expos proved too much for the Braves at 15-7 and the Phillies just couldn't land the Marlins as the Marlins took a 9-4 win.

July 7 (Womens' League play)

Boyne Valley Hydroseed beat Mike's Glass 10-6 despite being outhit 16-13. Rhoda Wolfgang homered for the winners while Kelly Jo Carson was the winning pitcher.

Flight Deck clobbered Townhouse 23-6. Sherri Parsel had two home runs and Fran Peters one for the winners who totalled 24 hits. Winning pitcher Teri Wilson allowed just six hits.

I.M.R. beat Kwikie Duplicating 15-5. There were no home runs in the game. I.M.R. had 11 hits and Kwikie six. Angie McClanaghan was the winning pitcher.

In the boys' ages eight to 10 league, The Twins scored twice as often as the Tigers 18-9 while the Blue Jays whistled past the Yankees 16-2.

In the boys' ages 11-13 league, the Rangers brought in the White Sox 11-9 and then the A's cleaned the White Sox 7-0.

July 9 (Women's League play)

Nanny's defeated Flight Deck 11-7 despite being held to only eight hits. Winning pitcher Kelly Abbey gave up 11 hits.

I.M.R. beat Mike's Glass 18-5. Winning pitcher Angie McClanaghan allowed only five hits and helped her own cause with a home run. Sheri Hollerback also homered for the winners, who had a total of 22 hits.

July 10 (Women's League make-up games from June 18)

In a low scoring game between two of the league's better teams, Boyne Valley Hydroseed beat I.M.R. 9-4. Winning pitcher Kelly Carson allowed eight hits. The winners had only six hits.

Nanny's just got past Kwikie Duplicating 8-7. Winning pitcher Connie LaBlance gave up 13 hits. Nanny's collected 16 hits.

Mike's Glass won on a forfeit over Townhouse.

Yachting Notes

Mother Nature hasn't been very generous this summer when it comes to our Wednesday night sailing conditions.

For the ladies' race on Wednesday, July 1, she brought winds gusting around 30 knots and waves averaging about two feet (although I hear some of the sailors reported 6 to 8 feet waves). Despite the less-than-ideal conditions, Lost Vermonter, Humdinger, and Flash all reported at race time, with Lost Vermonter and Humdinger sailing a rough one-legged race (in seas too rough even for a committee boat). Flash reportedly suffered some, ah, "technical difficulties" which forced them to retreat to port.

The next ladies race will be held on July 26 along with a couple race and a pig roast. So mark your calendars and get your crews together.

Fluky air and fog greeted sailers for the first race of the summer series on July 8. Results are:

FLEET A: 1) Pygmalion, 2) Apprentice (with the minor in possession), 3) Gotcha, 4) Flash (technical difficulties solved?)

FLEET B: 1) Lost Vermonter, 2) Tireless, 3)d Blasen, 4) Cygnus, 5) Cabaret, 6) Original Sing, 7) Stalworth, 8) Canusa.

FLEET C: 1) Mi-Joy, 2) Humdinger, 3) HS Moisture Missile, 4) Newsense, 5) Bandit, 6) White Lightnin', 7) Vantage, 8) Babe.

JAM FLEET: 1) Cheemaun, 2) Bald Eagle, 3) Booma, 4) Our Thyme.

Some local sailors fared pretty well in the J22 Internationals held on Little Traverse Bay recently. Mike Dow from Traverse City, a familiar face during the Red Fox and other local regattas, captured 2nd place.

Arlene Kuhn from Boyne City and her all-female crew on Gutsy Lady finished 23rd out of 57 boats in the Gold fleet.

Our own Tom Barnes (HSMM) placed 39th; Gary Gleason (MIP), 45th; Steve Swanson (Hussy), 50th; Marty Jensen (on a J22 borrowed and named DFL for the occasion), 54th; Bruce Danly (Allons-y), 56th.

The Yacht Club sill host a wine tasting party on Saturday, July 18 during its regular business hours. Then plan on getting up the next morning, Sunday, July 19 for a pancake brunch from 9 a.m. - noon. The cost for the brunch is $3.50, and the public is invited to both events.

Hope to see you there.

'Til next week...

A. Nony Mouse

City Recreation Department Softball Schedule June 3-10

Women's League

Thursday, July 16
6:30 Kwikie Printing vs. Flight Deck
7:45 Townhouse vs. Boyne Valley Hydroseed
9:00 Mike's Glass vs. Nanny's

Tuesday, July 21
6:30 Townhouse vs. I.M.R.
7:45 Mike's Glass vs. Flight Deck
9:00 Nanny's vs. Boyne Valley Hydroseed

Men's League

Wednesday, July 15
6:30 Paul Bunyan Lanes vs. Flight Deck
7:45 Bay Shore Steel vs. Pine Hill Nursery
9:00 Townhouse vs. Irish Boat Shop

Monday, July 20
6:30 Paul Bunyan Lanes vs. Charlevoix Mfg.
7:45 Flight Deck vs. Charlevoix Cinema
9:00 Townhouse vs. Pine Hill Nursery

Wednesday, July 22
6:30 Paul Bunyan Lanes vs. Bay Shore Steel
7:45 Flight Deck vs. Irish Boat Shop
9:00 Charlevoix Cinema vs. Charlevoix Mfg.

LUBE, CHANGE OIL & REPLACE FILTER
PZ-1
• Lubricate chassis
• Change oil (up to 5 qts. 10W-30) Pennzoil
• Install new oil filter
• Check all fluid levels
• Check tire pressure
$19.95 Plus tax
Performance Protection, Quality
PAT McKEOWN'S DODGE CITY 547-9700 Hours Mon. - Fri. 8-5
2 Miles South of Charlevoix on U.S. 31 S.

Strike It Rich! With A Classified Ad!

Support the merchants who bring you the sports.

CHARLEVOIX COUNTY STATE BANK
A CENTURY OF COMMUNITY INTEREST
CHARLEVOIX • MICHIGAN • 49720
(616) 547-6586
BRANCH OFFICES: M66 • CHARLEVOIX ELLSWORTH & EASTPORT

Kwikie Duplicating Centers
111 Antrim, Charlevoix
547-4172

MANUFACTURERS OF WINDOWS & DOORS
WOJAN WINDOW & DOOR CORPORATION
317 Stover Road
Charlevoix, Michigan 49720
Phones (616) 547-2527
Watts (800) 632-8627
Fax (616) 547-4237

JACK STEBE CUSTOM CARPENTRY
Building
Remodeling
Siding
Decks
Charlevoix View Drive, Charlevoix
547-9066

Charlevoix Courier
Serving Charlevoix County Since 1883
112 Mason Street 547-6558

BUSINESS

An information overload

Photo by Ralph McRae

Old record books from Chippewa County are piled high in the Micro Data office. Micro Data is in the process of transferring the information in the books on to film.

Big Rock names new plant engineer

Dennis R. Hughes

Consumers Power Company's Big Rock Point Plant Manager William L. Beckman has announced the appointment of Dennis R. Hughes as executive engineer at the plant.

Hughes, 50, leaves his position as director of nuclear services in the utility's Jackson headquarters to join the staff at Big Rock Point.

In his new responsibilities, Hughes will assist in the licensing and long term planning areas for the plant and also coordinate and upgrade preventive maintenance at the facility.

"The wealth of nuclear knowledge that Denny Hughes brings to his new position will assist us in our quest for continuous improvement at Big rock Point," said Beckman.

Beckman said the appointment of Hughes also addresses a Nuclear Regulatory Commission recommendation to enhance communication and coordination in the preventive maintenance area.

In his previous position as director of nuclear services, Hughes was responsible for fuel procurement and fabrication, nuclear qualified vendor approval, quality assurance, emergency planning, nuclear budget administration and nuclear industry liaison activities.

Hughes joined Consumers Power Company in 1965 as a graduate engineer at the Karn/Weadock generating complex near Bay City. He was stationed at Big Rock Point in engineering areas from 1966-68 before moving to the utility's Palisades nuclear plant near South Haven.

Hughes has held positions of increasing responsibility in plant maintenance, engineering and quality assurance at the Palisades plant and at Consumers Power's headquarters in Jackson. Hughes also has been qualified as an NRC-licensed senior reactor operator at both Palisades and Big Rock Point.

Making molehills out of mountains

(Editor's Note: The accompanying written for the Courier by Ralph McRae. McRae is a former mayor and council member and currently is a member of the Charlevoix Industrial Development Committee.)

By Ralph McRae

Just three doors east of the Courier on Mason Street is Micro Data, a specialized business which places on film copies of thousands of printed pages. Many of the pages the company preserves were handwritten many years ago.

Now in its thirteenth year, the company appears to have a bright and solid future. It is a single proprietor enterprise, owned and operated by Frank Curtis. Presently, the firm is working on a mammoth job which will take several months to complete. The premises is stuffed full of hundreds of volumes of various old records from the Chippewa County Court House. In these ponderous, large and heavily bound volumes are the seemingly ancient hand-written official records of that county. The records include tax lists, property exchanges, register of deeds and treasury transactions etc.

Evidently, the Chippewa County people were running out of space to store these historically important documents. Each book is dated and filled and contains several hundred pages of heavy 14 inch by 20 inch paper. The books are stacked halfway to Micro Data's ceiling and must weigh tons.

Placing the information from the books on film requires that the pages be removed and fed through cameras. The cameras record the page on a thin strip of film. Three workers are able to handle the entire process. One of them prys apart the metal tabs that bind the pages. The volumes are ruggedly con-

Continued on page 18

Save $300.00
25557
• 12.5 Briggs & Straton I/C Engine
• 38" Mulching Deck
NOW $1049.00
SEARS Catalog BRAND CENTER
06585 M-66 North
Mon.-Sat. 9-6
547-9945

Form Follows Function
Sea Ray 310 Amberjack
Sea Ray Amberjack 310. Here's a powerful 31 footer that cross-trains as a fishing boat and a family cruiser. Test drive 310 Amberjack today.
J/105
It's fast & sleek and a new dimension in sailing. More performance, comfort and fun with an asymmetric spinnaker you'll fly shorthanded.
THE TOTAL BOAT YARD, YOUR DEALERS FOR:
SAIL– J-Boat, Sabre, Freedom, Carroll Marine
POWER– Sea Ray, Boston Whaler, Yamaha
CALL– For Our Complete Sail & Powerboat Brokerage List.
Sail Loft & Ships Store
BUC NET
IRISH Boat Shop
STOVER ROAD CHARLEVOIX MI 49720 FAX (616) 547-4129 (616) 547-9967
400 BAY STREET HARBOR SPRINGS MI 49740 FAX (616) 526-6225 (616) 526-6225

JUL 1992

BUSINESS

...Micro Data makes information shrink to fit

Continued from page 18

structed and getting them to part company with the individual pages is no small task.

Another employee takes the loose sheets and feeds them through a narrow slot in the rotary microfilm camera. On an average day, 10,000 pages of material can be processed. Both sides of a sheet of paper can be reproduced on film within two seconds. The strips of film are about one-half inch wide and 100 feet long.

After being exposed, the spool of film goes into a developing processor for about 20 minutes. After it is developed, the film is run through a reader-printer to check the final results.

The space saved by putting the documents on film is impressive. Ninety-eight shelves of huge books can be converted into film occupying less than two shelves. As Curtis describes it, he makes mole hills out of mountains.

After the records on put on film, the original documents can either be shredded and destroyed or, if they have historical value, kept.

In addition to the rotary cameras, there are also planetary cameras. These are placed above the material to be photographed and can be raised and lowered. The photographing process is slower with the planetary cameras, but less time is needed to prepare the pages for photographing. The planetary camera can place several pages of court records on a four by six inch card.

Micro Data has three planetary copiers, ranging from small to map size. The main suppliers of the filming equipment are Kodak, Minolta, 3M and Bell & Howell. The principal producers of film are Kodak, Fuji and Agfa. Other companies have been unable to match the standards of these three and have gone out of business.

If properly stored, the film will last for many years. Excessive heat and moisture will shorten the film's life. Two copies are made of each book. One copy is placed in vaults off the premises of the user. The other copy is available for day to day use.

Micro Data is the only firm of its type in Michigan north of Traverse City. Among the firm's clients are Charlevoix, Emmet and Otsego Counties. They also have private enterprise clients. More and more businesses are using filming services.

Curtis does not advertise, but depends on referrals and personal contact with potential customers. Some of his training for this highly technical occupation came from previous employment, but most came through the makers of the equipment and film. Curtis plans to expand his operation some time in the future in order to handle all of the potential business within his 100 mile radius market area.

A Wedding to Remember

Carlson Craft

the beautiful possibilities are endless.

- ACCESSORIES
- BRIDAL BOOKS
- NAPKINS
- RECEPTION ITEMS

Charlevoix Courier

547-6558

BUSINESS DIRECTORY

PLACE YOUR MESSAGE IN OUR BUSINESS DIRECTORY FOR ONLY $9 PER WEEK. CALL 547-6558.

Charlevoix Courier

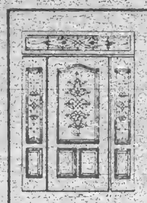

WOJAN MILLWORK
Albert E. Wojan
PRESIDENT
Pre-Hung Doors
Wood Moldings
Hardwood Lumber
Wayne Dalton Garage Doors
06988 US 31 SOUTH
CHARLEVOIX, MI 49720
Next to Paul Bunyan Lanes
(616) 547-0123

NEW ENGRAVING Service
Plastic & Metal
Trophies - Plaques - Gift Items
Fast Professional Service
403 Bridge St. • Charlevoix 547-4841
Mon. - Sat. 10-6 Sun. 10-2
ACE Hardware

CHARLEVOIX AGENCY, INC.
Insurance
Donna R. Voorh
Laura A. Toth, A.A.
Dorothy Nesbitt
112 CLINTON P.O. BOX 5
CHARLEVOIX, MI 49720
(616) 547-4447

The Charlevoix Courier Newspaper

Something to interest everyone, every week!
Call 547-6558 to subscribe

EVERGREEN
Professional Service
"Keeping Charlevoix Beautiful"
- Landscape, Design & Installation
- Sod, Lawn Seed & Ground Covers
- Flower Gardens
- Irrigation & Installation
- Tree Spade (transplanting)
- Rock Walls, Stone & Brick Pathways
- Shrubs & Evergreens
- Maintenance
- Spring & Fall Cleanup

– Insured Professionals –
Thomas Louiselle
04031 Sequanota Rd. • Charlevoix
(616) 547-6723

Carlson Craft
- ACCESSORIES
- BRIDAL BOOKS
- NAPKINS
- RECEPTION ITEMS

CHARLEVOIX COURIER, 112 Mason St. Phone 547-6558

Charlevoix Area Hospital
Quality care for Charlevoix County residents for over 73 years
A full-service hospital with 19 physician specialists
After Hours Clinic
24-Hour Physician-staffed Emergency Room
Full X-ray and lab facilities. Emergency cardiac care.
Your hospital with Person-ality
(616) 547-4024

BUSINESS DIRECTORY

Mike McDuffie
B.A. Forestry - M.T.U.
MEMBER The National Arborist Association
Fully Insured
Atwood, Michigan

McDuffie Tree Care
- Trimming • Removal
- Storm Damage
- Cabling and Bracing
- General Forestry Consulting
- Timber Stand Improvement
- Clearance For Buildings/Views and Satellite Dishes
- Stump Removal

Free Estimates
599-2699

CHRIS CARSON
Builder-Contractor
Licensed Insured
Building Remodeling
547-9881
10390 Fifth St. Charlevoix

BAY SHORE AUTO PARTS
KEEPS NORTHWEST MICHIGAN ON THE MOVE!
NAPA 547-9963 NAPA
1516 S. Bridge Street

GHA
GLAUTHIER-HOLDEN & ASSOCIATES, INC.
THE INSURANCE SOURCE
207 Ferry Avenue • 547-4062
Charlevoix
1 • 800 • 748 • 0414

Sisters Janitorial Specialties, inc.
- Commercial & Residential
- Ultrasonic Blind Cleaning

Have a mess? Call the Specialists!
547-2635 Terri Smith
Bonded & Insured
547-2517 Ginger Stevens

Beat the Heat!
Call T.C. Tint
Keep heat and glare out with window film.
- Cut cooling costs
- Prevent fading of fabrics, carpets, furniture
- Professional & experienced installation
- Free estimates

10% Discount with Ad.
For Home, Business, Autos & Boats
Call 929-4853
Llumar Window Film

CARQUEST
(616)547-6529
1-800-348-4211
CHARLEVOIX CARQUEST
THE RIGHT PLACE TO BUY AUTO PARTS AND MORE!
7:30-5:30 Weekdays
8-4 Saturday
802 BRIDGE ST.
CHARLEVOIX, MI 49720

D & A CONTRACTING
(formerly D.L. Smith & Hoffman Excavating)
09421 Bailey Rd., East Jordan
- Septic Pumping & Installation
- Bulldozing & Grading
- Basements Dug

David L. Smith (616) 536-3594
Arnold N. Smith (616) 536-2242

Country Critter Pet Salon
NEW
All Breed Dog Grooming
East Jordan - Ellsworth Road
for an appointment call
536-2091
20 Years Experience
Hand Scissoring
Hand Dying
Dawn Ward
Owner

East Jordan
Family Health Center
601 Bridge Street
East Jordan, MI 49727
RODERIC E. TINNEY, M.D.
Diplomate, American Board of Pediatrics
By Appointment 536-2206

DRENTH BROTHERS, INC.
Since 1948
ROAD BUILDING
EXCAVATING
LAND LEVELING
CLEARING
SAND - GRAVEL - TOPSOIL - FILL DIRT - WASHED STONE
LARGE STONE RIP RAP - BALL DIAMOND DUST
Ellsworth, Michigan 49729 616-588-2345

Hufford Vision & Eye Care
Steven Hufford, O.D.

208 Lake Street
P. O. Box 67
Boyne City, MI 49712
(616) 582-9933
We examine more than your vision
Monday through Saturday 9-5:30, Closed Wednesday

NORTHWEST LANDSCAPE MANAGEMENT
Professional Landscape Maintenance
Residential • Commercial • Condominiums
- Sod Hydroseeding
- Irrigation Systems
- Lawn Maintenance
- Boulder & Timber Retaining Walls
- Tree Spade
- Shrubs-Trees-Groundcovers

Free Estimates
547-0506
212 W. Carpenter

LANDON
Landscaping Design & Maintenance
- Spring & Fall Cleanups
- Mulch & Bed Preparation
- Fertilization & Weed Control
- Trees Seeding & Sod
- Design & Installation Services
- Masonry Walls, Walks & Columns
- Flowers-Wild-English-Bog Gardens
- Boulder Walls

TORO Irrigation Products Design & Installation
218 Antrim • Charlevoix • 547-4569

JUL 1992

Classifieds

Placing your ad is easy. Phone 547-6558 and ask for classifieds.

Classified 95¢ per line
Minimum charge of $3.80.
Save 50¢ service charge by paying in advance.
MasterCard and Visa accepted.

Display Classifieds
$6.80 per column inch.
(Display Classified are ads with borders and artwork.)

Notice of Errors
Check your ads. Please report errors immediately. The Charlevoix Courier is responsible only for the first incorrect insertion. Phone 547-6558 so your ad will appear corrected in the following week's paper.

Deadline is 10 a.m. Monday

Classified Index

003 Service Directory
Announcements
070 Cards of Thanks*
071 In Memoriam*
072 Found & Free Items
073 Lost Items*
074 Happy Ads*
075 Personals*
076 Special Notices*
077 Licensed Day Care/ Adult Foster Care*
078 Travel/Transportation*
Employment
085 Help Wanted Domestic
086 Help Wanted Miscellaneous
087 Part-Time Help Wanted
088 Sales Help Wanted
089 Positions Wanted*
090 Schools of Instruction/ Employment Prep.*
Merchandise
096 Auction Sales*
097 Business Equipment
098 Office Equipment
099 Antiques & Collectibles
100-133 Garage & Rummage Sales
134 Misc. Items for Sale*
135 Super Savers-Items under $100
136 Musical Instruments
137 Fuel & Firewoods
138 Wood Stoves/Chimneys & Heating Accessories
139 Lawn and Garden
140 Snow Removal Equipment
141 Fresh Foods, Produce & Meat
142 Christmas Trees & Trimming
143 Trading Post
144 Wanted to Buy Miscellaneous
145 Wanted to Rent Miscellaneous
Financial
150 Business Opportunities*
151 Land Contracts/Mortgages*
152 Loans/Investors Wanted*
Real Estate For Sale
154 Business & Income Property
155 Commercial Lots
156 Industrial Property
157 Lots & Acreage For Sale
158 Condominiums Sale/Rent
159 Farms & Farmland
160 Houses For Sale
161 Lake Homes/Frontage
162 Mobile Homes & Sites For Sale/Rent
163 Resort & Vacation Property
164 Wanted to Buy Real Estate
Real Estate For Rent
166 Business Places For Rent
169 Apartments/Duplexes For Rent
170 Houses For Rent
171 Resort Property For Rent
172 Rooms For Rent
173 Roommates to Share Rent*
174 Storage Space For Rent
175 Wanted to Rent Real Estate*
Farm-Garden-Livestock-Pets
180 Farm Equipment
181 Livestock & Feeds
182 Horses & Riding Stables*
183 Pets and Pet Supplies
Free Pets*
Automotive
190 Aircraft Sales & Service
191 Autos For Sale
192 Classic/Special Autos
193 Pickups, Vans & Light Trucks
194 Heavy Trucks
195 Heavy Equipment
196 Cars & Trucks Rent/Lease
Recreational-Marine
200 Campers, Motor Homes, Fifth Wheels & Accessories
201 Motorcycles & Accessories
202 Snowmobiles & Accessories
203 Boats & Marine Equip.
204 Sailboats & Accessories
205 Recreational Vehicles For Rent
Public Notices
209 Bids Wanted*
210 Legal Notices*
* Prepayment Required

SERVICES 003

PRIVATE SWIMMING LESSONS by experienced Red Cross Certified Instructor. By appointment. Please call Dan, 547-0607.
(6-17-8-003)

PERSONALS 075

DEAR ABBE,

When it comes to voting August 4, tell your first ward friends to vote for Relph McRae for First Ward Council person. He could make a big difference. Say Hi to Aunt Nellie and Uncle Willie.

Your Sister Sue

Paid Political, Ralph McRae Committee, 304 Nettleton, Charlevoix
(7-15-1-075)

SPECIAL NOTICES 076

WE'RE HARD TO FIND
...but darn well worth it! Quilting Barn, "We carry everything needed for quilting" 1221-A West Conway Rd., between Conway and Harbor Springs. 347-1116. Authorized Pfaff sales and service.

CONGREGATIONAL CHURCH
ANNUAL BAZAAR, SALAD LUNCHEON & BAKE SALE,
Wednesday, July 22, 10 a.m.-3 p.m. Salad Luncheon 11:30 a.m.-1:00 p.m.; Cost $4-adults, $2-child (under 10) Free under age 4.
Beautiful handmade articles, attic treasures, Christmas gifts.
OUTSTANDING! COME!
(7-8-2-076)

HELP WANTED 086

AMBITIOUS AGENT to work with exeellent merchandise. Will train. Excellent income. Call Jim or Joyce at 582-6083.
(6-24-4-086)

SERVICES 003

Introducing Vacation Property RENTAL & MANAGEMENT COMPANY

Professional "worry free" Rental Services for your condominium or vacation home.
Specializing in:
- Weekly, Monthly & Seasonal Rentals
- Waterfront & Intown Homes
- Quality "High-end" Rental Prospects
- Year 'Round Residential Leases

Call For Information

100 Park Avenue, Suite 4, Charlevoix, Michigan 49720
(616) 547-1222 1-800-968-5115

HELP WANTED 086

CERTIFIED NURSE Aides and Home Health Aide for new growing health care agency in Charlevoix. Phone 547-4731 or (616) 929-4416.
(7-1-5-086)

DIVISIONAL DIRECTOR

SAFY, a private treatment foster care program has an opening for a divisional director of its Northern Michigan region. Qualifications include a masters degree and 5 years of relevant experience, three of which were in management and at least two which included case management experience. Duties include developing program, public relations, supervision of case managers, foster home recruitment/licensing and training. Salary commensurate with experience. Call 1-800-321-7239 and ask for Druann the week of July 13. Send resume to SAFY, P.O. Box 307, Alanson, Michigan 49706 by July 31, 1992.
(5-15,1-086)

BERGMANN CENTER accepting applications for Workshop Aide to work with developmentally disabled adults. Send resume before July 20, 1992 to: Bergmann Center, P.O. Box 236, Charlevoix, MI 49720.
(7-15-1-086)

CHARLEVOIX CITY Golf Course Ranger wanted. Apply at Clubhouse. William Graves.
(7-15-1-086)

REGISTERED NURSE needed as part of an interdisciplinary team. Monday through Friday, 8:00 a.m. 4:00 p.m. with flexible scheduling available. Worksites are negotiable within the counties of Emmet, Cheboygan, Otsego and Charlevoix. Competitive salary. Send resume to: Northern Michigan Community Mental Health, 8746 Moeller Drive, Harbor Springs, MI. EOE.
(7-15-2-086)

SERVICES 003

HELP WANTED 086

SECRETARY COMMUNITY Mental Health outpatient program has an opening for a full-time Secretary for the East Jordan outpatient office. Position requires transcription, reception and computer skills. Understanding of word processing and database management are needed. The ability to work with the public is also extremely important. Please sent resume by July 22, 1992 to Center Supervisor, 420 Howard, Petoskey, MI 49770. EOE
(7-15-2-086)

HELP WANTED PART-TIME 087

PART-TIME MEDICAL Assistant needed. Experience preferred. Call 547-4662 or interview.
(7-8-2-087)

ANTIQUES 099

QUEEN ANNE wingback chairs. Good condition. $400 for the pair. Call 347-6794.
(4-1-tf-099)

GARAGE AND RUMMAGE SALES 100

CHARLEVOIX SENIOR CENTER FLEA, FARMER & CRAFT MARKET
-Norwood and Carpenter Roads-
-Every Friday through October-
-10-2, Rental space available-
-Lunch offered.-
547-5361.

MISC. ITEMS FOR SALE 134

FOR THE lowest price in firearms and accessories, call 347-1116 after 6 p.m. Your authorized federal firearms licensed dealer.

GAUTHIER PICK-UP Toppers. Aluminum or fiberglass. US 31 South of Meijers, Traverse City. 616-941-4555.
(2-12-tf-134)

WOOD STOVES, CHIMNEYS & HEATING ACCESSORIES 138

WOODBURNING STOVES Mobile Home - Approved. Lopi, Regency, Osburn. Save $. Visit our Cadillac showroom. Call collect 616-775-6831.
(11-27-tf-138)

LOTS & ACREAGE FOR SALE 157

GREAT CHARLEVOIX LOCATION in town, northside lot, walking distance to school, stores, and beaches. City sewer and water. $21,500. 547-0826.
(5-20-tf-157)

RESORT & VACATION PROPERTY 163

BEAVER ISLAND. 200 foot Lakefront lot on Northshore. Perfect location, near town, nice beach, beautiful building site. $700 per foot. 616-448-2968.
(6-17-tf-163)

BUSINESS PLACES FOR RENT 166

DOWNTOWN CHARLEVOIX 660 sq. ft. second floor and 900 sq. ft. 1st floor office space available for rent. Recently remodeled and ready to move in. Short or long term leases available. Contact Make Barnard, 547-9808.
(7-1-tf-168)

New Luxury Executive Office Suites On Round Lake

-Typist, Receptionist, Fax, Phones and Executive Office Furnishings included in rent.

-Breathtaking views of Round Lake, Pine River Channel and the Bridge.

-Skylights, Built-in Bookcases, Fireplaces, Eight Foot Mahogany doors, and Quartz lighting.

Call 547-1042

(6-19-tf-168)

ROOMS FOR RENT 172

ROOMS FOR rent in Ellsworth. By the month, week or day. Reasonable rent, non-smokers, seniors welcome. Call 588-7811.
(7-1-5-172)

STORAGE SPACE FOR RENT 174

STORAGE UNITS available Charlevoix Mini Storage 547-5838. Closed Thursdays.
(12-28-tf-174)

AUTOS FOR SALE 191

FIRST STATE Bank of Charlevoix is accepting sealed bids for the following auto:

1988 Ford 4x4 Pickup, Vin#1FTEF14HOJLA56997, 91,000 MILES. The auto may be seen at First State Bank of Charlevoix, 201 State Street, Charlevoix, Michigan. All bids are to be at the bank before July 31st, 1992. We reserve the right to refuse all bids.
(7-15-1-191)

Courier Classifieds Sell Quick!

Continued on page 21

Continued from page 20.

BOATS & MARINE EQUIP. 203

FOR LEASE: Fairport West Yacht Club, 50-foot slip, Round Lake, Charlevoix. Bath houses, lush garden, TV, telephones, electric. Phone 547-0227.
(2-19-tf-203)

FOR LEASE: North West Marine Yacht Club, Charlevoix. 30-70-foot slips, club house, pool, laundry, bath house. Phone 547-5552.
(2-19-tf-203)

IRONTON COVE MARINA
LAKE CHARLEVOIX
Has Openings For The Season With *PRO-RATED PRICES*
CALL 547-2006 For Information
(7-1-tf-203)

YAMAHA WAVERUNNER III 1990, low hours, $4395; Double Waverunner trailer with storage box, $700; Waverunner Shore Station, $350. Call 616-941-4138 evenings.
(7-8-4-203)

SAILBOATS & ACCESSORIES 204

MINUET BY McVAY 18 ft., fixed keel, 2 sails plus genoa. Storage cuddy, classic design, trailer. Excellent condition; $4,995. 536-7050.
(7-15-tf-204)

LEGAL NOTICE 210

NOTICE OF MORTGAGE SALE ON FORECLOSURE BY ADVERTISEMENT

Default has been made in the conditions of a certain Mortgage made by DANNY L. VON SOOSTEN and JUDY A. VON SOOSTEN, husband and wife, to HELEN CUNNINGHAM, a single woman, dated April 27, 1977, and recorded in the office of the Register of Deeds for the County of Charlevoix, Michigan, on April 27, 1977, in Liber 149 of Mortgages, Page 188. As of the date of this Notice, there is claimed to be due on said Mortgage, for principal and interest, the sum of $17,283.54, and no proceedings at law have been instituted to recover the debt now remaining secured by said Mortgage, or any part thereof, whereby the power of sale contained in said Mortgage has become operative.

NOW, THEREFORE, notice is hereby given that by virtue of the power of sale contained in said Mortgage and in pursuance of the statute in such case made and provided, the Mortgage will be foreclosed by a sale of the premises therein described, or so much thereof as may be necessary, at a public auction to the highest bidder at the front door of the County Building in the City of Charlevoix, County of Charlevoix, Michigan, that being the place of holding the Circuit Court in and for said County, on Wednesday, 5 August 1992 at 10:00 o'clock a.m. of said day, and said premises will be sold to pay the amount so as aforesaid then due on said Mortgage, together with interest thereon at eight and one-quarter (8-1/4%) per annum, legal costs, attorney fees as provided by law and any taxes and insurance that said Mortgagee, Helen Cunningham, does pay on or prior to the date of said sale, said premises being described as follows:

PARCEL I: In Township of Norwood, County of Charlevoix and State of Michigan, the East Half (E1/2) of the Northeast Quarter (NE1/4) of the Northeast Quarter (NE1/4) of Section 8, Town 33 North, Range 8 West; AND

PARCEL II: In Township of Marion, County of Charlevoix and State of Michigan, the Northwest Quarter (NW1/4) of the Northwest Quarter (NW1/4) of Section 9, Town 33 North, Range 8 West; AND

PARCEL III: In Township of Marion, County of Charlevoix and State of Michigan, the Northeast Quarter (NE1/4) of the Northwest Quarter (NW1/4) of Section 9, Town 33 North, Range 8 West; AND

PARCEL IV: In Township of Marion, County of Charlevoix and State of Michigan, the Southwest Quarter (SW1/4) of the Northeast Quarter (NE1/4) of Section 9, Town 33 North, Range 8 West; AND

PARCEL V: In Township of Marion, County of Charlevoix and State of Michigan, the Southeast Quarter (SE1/4) of the Northwest Quarter (NW1/4) of Section 9, Town 33 North, Range 8 West, "EXCEPTING THEREFROM" Commencing in the center of the State Road where it intersects North and South West 1/8th line of Section 9; thence North along the center of said State Road 10 1/2 rods; thence due West about 5 1/2 rods to the said North and South West 1/8 line; thence South along the said 1/8th line to beginning, being part of the Southeast Quarter (SE1/4) of the Northwest Quarter (NW1/4) of Section 9, Town 33 North, Range 8 West, and ALSO EXCEPTING: "Commencing at a T-iron stake at the Northwest corner of Section 9, Town 33 North, Range 8 West; thence South 89 degrees 59'40" East along the North line of said section 2637.54 feet to a re-rod at the North quarter corner of said section; thence South 33 degrees 43'03" West 1921.97 feet to a point in the centerline of Barnard Road, as existing, being the point of beginning of this description; thence South 75 degrees 00' East 51.1 feet to a T-iron stake on the Southeasterly line of said road; thence continuing South 75 degrees 00' East 385.5 feet to a T-iron stake; thence South 15 degrees 00' West 490.0 feet to a T-iron stake; thence North 75 degrees 00' West 485.87 feet to a T-iron stake on said road line; thence continuing North 75 degrees 00' West 49.53 feet to said centerline; thence Northeasterly along said centerline on a curve to the right 238.78 feet (radius of said curve is 1089.81 feet and the chord bears North 23 degrees 06'36" East 238.31 feet); thence North 29 degrees 23'13" East along said centerline 262.30 feet to the point of beginning; being a part of the Southeast Quarter (SE1/4) of the Northwest Quarter (NW1/4) of Section 9, Town 33 North, Range 8 West and containing 5.57 acres. Subject to the rights of the public and of any governmental unit in any part thereof taken, used or deeded for street, road or highway purposes. AND SUBJECT to a Right-of-way to the Charlevoix County Road Commission, recorded on August 14, 1950 in Liber 145, pages 469 and 470, Charlevoix County, Michigan, Register of Deeds Office.

The redemption period, as made and provided by statute, is one year from the date of such sale.

DATED: 24 June 1992

BARRON & GOLSKI
DANIEL B. BARRON (P35659)
Attorneys for Helen Curninngham
Pine River Building
Charlevoix, MI 49720
616-547-9950
L(6-24, 7-1, 7-8, 7-15)

LEGAL NOTICE 210

To the Owner or Owners of any and all Interests in, or Liens upon the Lands herein described:

Take Notice, that sale has been lawfully made of the following described land for unpaid taxes thereon, and that the undersigned has title hereto under tax deed or deeds issued therefor, and that you are entitled to a reconveyance thereof, at any time within 6 months after return of service of this notice, upon payment to the undersigned or to the Treasurer of the County in which the lands lie, of all sums paid upon such purchase, together with 50 per centum additional thereto, and the fees of the Sheriff for the service or, cost of publication of this notice, to be computed as upon personal service of a summons upon commencement of an action, as commencement of suit, and the further sum of five dollars for each description without other additional cost or charges. If payment as aforesaid is not made, the undersigned will institute Proceedings for possession of the land.

DESCRIPTION OF LAND

STATE OF MICHIGAN, County of Charlevoix, Sec. 31, Town 32N, Range 7W, E 1/2 of E 1/2 of W 1/2 of SE 1/4 of SW 1/4, Section 31 containing 5 A; Town 32 North, Range 7 West, South Arm Township. Tax # 014-031-008-00.

AMOUNT PAID 42.67
TAX FOR Year 1988

Amount necessary to redeem, $69.01 plus the fees of the Sheriff.

Richard Seibert
03897 U.S. 31 S.
Charlevoix, MI. 49720

TO Mrs. Leon Kubiak, 4830 Trumble, Detroit, Mi. 48233 last grantee in the regular chain title of such lands or of any interest therein as appearing by the records in the office of the Register of Deeds of said County.

L(7-8, 7-15, 7-22, 7-29)

LEGAL NOTICE 210

PUBLICATION AND NOTICE OF HEARING
STATE OF MICHIGAN
PROBATE COURT
COUNTY OF CHARLEVOIX
FILE NO. 92-9271-NC

In the matter of Ronald James Poirier, Social Security Number 374-02-8736.

TO: Ronald Wallace Poirier, whose address is unknown and whose interest in the matter may be barred or affected by the following:

TAKE NOTICE: On Wed., August 19, 1992 at 1:45 p.m., in the probate courtroom, Charlevoix, Michigan, before Hon. Frederick R. Mulhauser Judge of Probate, a hearing will be held on the Petition for Change of Name filed by Debra Ann May, requesting that the name of Ronald James Poirier, be changed to Ronald James May.

7-9-92
Debra Ann May
413 Court
Boyne City, MI 49712
582-9815
L(7-15)

LEGAL NOTICE 210

EVELINE TOWNSHIP

The regular meeting of the Eveline Township Board was held on June 9, 1992, all board members were in attendance.

The May minutes were corrected and approved.

There was discussion about work to be done in the Advance Cemetery and also about stickers containing emergency numbers.

We talked with East Jordan officials concerning how we are billed for fire and ambulance service.

A private road near Sequanota Road and M-66 was named Sequanota Heights Drive for the sake of the county numbering system.

Sheler Road, Bracey Road and Fifth Street were discussed at length.

The bills, amounting to $24,847.38, were approved for payment.

A treasurer's report and a zoning report were given.

Approval was given to hire a sign to be made for the Advance Cemetery with a $500 limit.

Adjournment was at 9:50 p.m.

Submitted by: Marsha Steward, Clerk.

L(7-15)

LEGAL NOTICE 210

NOTICE

THE CHARLEVOIX BOARD OF EDUCATION WILL MEET IN REGULAR SESSION AT 7:30 P.M. IN THE CHARLEVOIX PUBLIC LIBRARY AND THE HIGH SCHOOL STUDY HALL ON THE FOLLOWING DATES:

July 6, 1992 - Library
July 20, 1992 - High school
August 3, 1992 - High school
August 17, 1992 - High school
September 7, 1992 - (cancel) Labor Day
September 21, 1992 - 5:30 p.m. **Regular Board meeting** 6:30 Char-Em Board's dinner meeting
October 5, 1992 - High school
October 19, 1992 - High school
November 2, 1992 - High school
November 16, 1992 - High school
December 7, 1992 - High school
December 21, 1992 - High school
January 4, 1993 - High school
January 18, 1993 - High school
February 1, 1993 - High school
February 15, 1993 - High school
March 1, 1993 - High school
March 15, 1993 - High school
April 5, 1993 - High school
April 19, 1993 - High school
May 3, 1993 - High school
May 17, 1993 - High school
June 1, 1993 - High school
June 15, 1993 - High school

L(7-16)

July Special
Country Market

Sell or Buy.
Fresh Produce, Herbs, Meats, Fish, Handcrafts, Antiques & Collectibles
4 Lines / 7 Days - $12.25 (Save $11.88)

ANTIQUE BUFFET, solid golden oak, very good condition. 347-3407, call after 6 p.m.

FREEZER LAMBS: Packaged to your specifications. $2.75 per pound. Stonehedge Farm, 536-2779.

RASPBERRIES: Coming soon, place orders now! Goebel's Raspberry Farm, Phil Goebel, 536-7615, Harold Goebel, 536-7084.

YOU PICK STRAWBERRIES, Kitoley's, 03805 Brock Road, Charlevoix. Open 8 a.m. to 6 p.m. 547-2318.

COLLECTIBLES: Salt and pepper shakers- 675 pairs, first choice $8 set. 548-6925.

SEAMS LIKE Old Times. Handcrafted gifts and flowers. Open 10 to 5, Monday through Saturday. 1111 Water Street, East Jordan.

STRAWBERRIES: Change number three. We're back again! We are picking strawberries in East Jordan at Goebel's Strawberry Farm. 536-7771, 536-7084.

TABLE AND chairs buffet. Good condition, $500. Call 347-7413, anytime.

5 News-Reviews, 1 Super Shopper, 1 Charlevoix Courier
Call the Classified Department
Petoskey News-Review & Super Shopper 347-2544
Charlevoix Courier 547-6558

DO YOU HAVE WHITE ELEPHANTS IN YOUR HOUSE? A CLASSIFIED AD WILL PUT THEM TO WORK.
CALL 547-6558

JUL 1992

Grant will improve preschool program

The Charlevoix-Emmet Intermediate School District has received a three year grant from the W.K. Kellogg Foundation to improve children's success in school through model school readiness efforts. Char-Em's Be-Four School Project, which provides home-based educational services to parents prior to school entry, will be part of a Kellogg Foundation study of model school readiness programs. Funds from the Foundation will expand and improve services to families, as well as provide training opportunities for project staff.

"We believe that Kellogg's recognition of our program will intensify local school readiness efforts," commented Jan Fowler, Program Coordinator of Be-Four.

"The local districts participating in the project are committed to see the program succeed and proud of Kellogg's recognition of our efforts over the past two years."

The mission of the Be-Four School Project is to provide early intervention services to identified eligible children, increasing school success for the child by improving the skills and knowledge of the parent. The project departs dramatically from the traditional classroom concept of school and provides services through a program of home visitations. It is operated by Char-Em ISD in a consortium of local school districts including Boyne Falls, Boyne City, Littlefield, Pellston, Central Lake, Ellsworth, East Jordan, Petoskey and Charlevoix.

The W.K. Kellogg Foundation was established in 1930 to "help people help themselves." As a private grantmaking foundation, it provides seed money to organizations and institutions that have identified problems and have designed constructive action programs aimed at solutions. A majority of the Foundations' grantmaking is focused on the areas of youth; leadership; philanthropy and volunteerism; community-based, problem-focused health services; higher education; food systems; rural development; groundwater resources (in the Great Lakes area); and economic development (in Michigan). Programming priorities concentrate grants in the United states, Latin America and the Caribbean, and southern Africa.

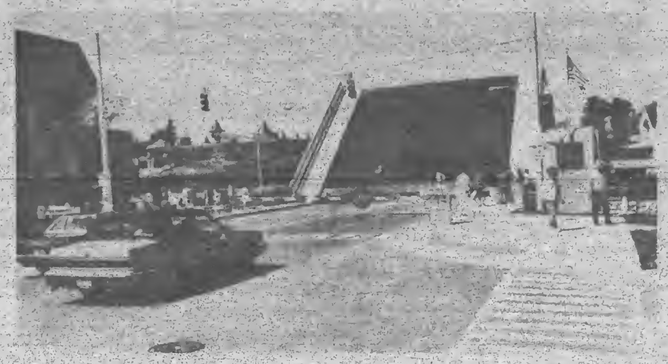

It is the season of the bridge

It is the season for the bridge to stop traffic. During the past week, automible traffic has increased, moving toward its summer peak. Sunday afternoon, a freighter went through the channel and backed up traffic nearly to St. Mary's Church.

MOVING?

NEW ADDRESS

When?

Name

Address

City

State Zip

OLD ADDRESS
(Copy from your mailing label)

Name

Address

City

State Zip

(Please notify us 2 weeks in advance of your address change.)

Charlevoix Courier
P.O. Box 117, Charlevoix, Michigan 49720 547-6558

CLASSIFIEDS ARE THE "Wheel" Things.
547-6558
Charlevoix Courier

CLIP AND MAIL

Charlevoix Courier
Classified

CHECK ✓ THE CLASSIFIED AD OPTION THAT FITS YOUR NEEDS

☐ CHARLEVOIX COURIER CLASSIFIED
4-line minimum ad:

Weeks	Minimum	Each Additional Line
1	$3.60	$.90
2	$7.20	$.90
3	$10.80	$.90
4	$14.40	$.90

☐ MONTHLY SPECIAL
NEWS-REVIEW, SUPER SHOPPER & CHARLEVOIX COURIER
JULY - COUNTRY MARKET
Fresh Produce, Herbs, Meats, Fish, Handcrafts, Antiques & Collectibles
4-lines only $12.25 (each additional line $3.00). Ad will appear in 7 publications. May be cancelled, but non-refundable.

Write your ad in the blanks below ...
PLEASE WRITE CLEARLY USING ONE SPACE FOR EACH CHARACTER OR LETTER. LEAVE A BLANK SPACE BETWEEN WORDS. NO ABBREVIATIONS, PLEASE.

4 Lines
5 Lines
6 Lines
7 Lines

Please Start my Ad on _____
And Run for Weeks _____
Total amount of Ad $ _____
Mail to:
Charlevoix Courier
Classified Department
112 Mason Street - P.O. Box 117
Charlevoix, Michigan 49720
or call: (616)547-6558

☐ Yes, I subscribe to the Charlevoix Courier.
☐ No, I do not subscribe to the Charlevoix Courier.
Name _____
Address _____
City Zip _____
Phone (___) _____
Visa or MasterCard # _____
Expiration Date of Card _____
Drivers License # _____
Signature _____

READ AND USE CLASSIFIED ADS!

On the record

BIRTHS

The following births recently took place at the Charlevoix Area Hospital:

A son, Justin James Shananaquet, born to Barbara and Dennis Shananaquet of Boyne City on June 28.

A son, Joshua Patrick Williams, born to Billie Jo and the late Patrick Williams of East Jordan on June 30.

A daughter, Kasey Rose Elliott, born to Kathy and Scott Elliott of Charlevoix on July 7.

DISTRICT COURT

The following cases were recently decided by Judge Harvey C. Varnum in the 90th District Court of Charlevoix County:

Jerome Julius Shavrnach, 44, East Jordan, driving with license suspended or revoked, and failure to answer citation. Fines and costs totaling $350.

Paul Henry Caldecott, 17, Boyne City, violation of restricted license. Fines and costs totaling $205.

Lisa May Iwanyszyn, 30, Pleasant Ridge, possession of controlled substances. Fines and costs totaling $100.

Everett Brian Ridenour, 28, Boyne Falls, driving with license suspended or revoked, denied. Fines and costs totaling 4350.

Ronald Dennis Schaaf, 23, Petoskey, driving with license suspended , and failure to answer citation. Fines and costs totaling $205.

David Harry La Bute, 27, Boyne City, impaired driving. Ten days in jail with credit for one day served, nine days community service work. Nine months in the court referral program, license suspended for six months with restrictions. Fines and costs totaling $450.

Richard Michael Gibout, 42, Lake Angelos Shores, operating under the influence of liquor per se, first offense. Three days in jail with credit for one day served, two days community service work. Six months in the court referral program, license suspended for six months. Fines and costs totaling $600.

Kathleen Marie Matelski, 35, Boyne City, operating under the influence of liquor per se, first offense. Three days in jail with credit for one day served, two days community service work. License suspended for 180 days without restrictions, six months in the court referral program. Fines and costs totaling $400.

Steve Alan Peck, 33, Boyne City, operating under the influence of liquor per se, first offense. Three days in jail with credit for one day served, two days community service work. Six months in the court referral program, license suspended for six months without restrictions. Fines and costs totaling $400.

Scott Allen Skop, 23, Petoskey, impaired driving. Three days in jail with credit for one day served, two days community service work. Nine months in the court referral program, license suspended for 90 days with restrictions. Fines and costs totaling $400.

Arthur Raymond Reibel, 59, Charlevoix, fleeing and eluding an officer, attempting to resist and obstruct a police officer, and impaired driving. One day in jail with credit for one day served, ten days in the county work program. Two years on probation, license suspended for one year with restrictions. Fines and costs totaling $1,200.

Scott Thomas Barrett, 28, Charlevoix, assault, assault and battery. Fines and costs totaling $155.

Timothy James Stoddard, 19, Charlevoix, operating a motor vehicle without security, and driving with license suspended. Fines and costs totaling $510.

Richard Lee Hublick, 27, Boyne City, operating a motor vehicle without security. Fines and costs totaling $305.

John David Conklin, 35, Boyne City, failure to return rental property under $100, two counts. Fines and costs totaling $170.

Michael Dale Cosier, 29, Boyne City, operating under the influence of liquor per se, first offense. Three days in jail with credit for one day served, two days community service work. License suspended for six months without restrictions, one year in the court referral program. Fines and costs totaling $400.

Everett Brian Ridenour, 28, Boyne Falls, operating under the influence of liquor per se, first offense. Ten days in jail with credit for one day served, seven days held for one day served, seven days community service work. Nine months in the court referral program, license suspended for six months without restrictions. Fines and costs totaling $450.

Bret L. Kerr, 34, Charlevoix, operating under the influence of liquor per se, second offense, and driving with license suspended or revoked, denied. Six days in jail and six months on an electronic tether. One year in the court referral program, license revoked for one year. Fines and costs totaling $355.

Douglas Allen Stark, 31, East Jordan, unlawful blood alcohol level. Ten days in jail with credit for two days served, one day community service work, seven days held in abeyance. Nine months in the court referral program, license suspended until Sept. 12, 1992. Fines and costs totaling $450.

Cornelia Alice Twocrow, 38, Northport, operating under the influence of liquor per se, second offense. 30 days in jail and one year in the court referral program. License revoked. Fines and costs totaling $550.

Thomas Dominic Dufore, 26, Gaylord, attempted driving with license suspended or revoked. Fines and costs totaling $255.

Thomas Richard Curler, 28, Midland, operating a motor vehicle without security, and allowing an intoxicated person to operate a motor vehicle. Fines and costs totaling $510.

SCRAPBOOK

This Charlevoix baseball team looks like they took their ball playing seriously. Does anyone know who they are? Call us at the Courier (547-6558) if you have any information about this team.

Park Avenue fire extinguished

The Charlevoix City Fire Department was called to the Lila Arvilla residence at Park Avenue at 4:20 p.m. July 7. A pile of brush was burning on the driveway next to the house and caught some siding on fire and caused the basement to become smokey. A person at a neighbor's home had noticed the problem and used a hose to bring the fire under control prior to the fire department's arrival. The fire department finished extinguishing the fire. Damage to the home was limited.

In other matters, the city ambulance was called out seven times last week. Five of those runs were of an emergency nature and two were patient transfers. At 10:15 a.m., July 8 the ambulance was called to a car accident on Old U.S. 31 North. Two young women were taken to Charlevoix Area Hospital with minor injuries. Shortly before 1 a.m., July 10 the ambulance was dispatched to a two-car accident at the corner of U.S. 31 and Boyne City Road. One person was transported to Charlevoix Area Hospital.

Weather

	Rain	Hi	Lo
July 7	.07	74	54
July 8	1.04	69	58
July 9	—	76	57
July 10	.12	72	54
July 11	.02	71	54
July 12	1.38	63	56
July 13	.04	64	56

Official Notice

PUBLIC NOTICE

In an effort to keep Charlevoix beautiful, City crews will pick up grass clippings and brush per the following schedule:

BRUSH	GRASS
July 9	July 16
July 23	July 30
August 6	August 13
August 20	August 27
September 3	September 10
September 17	

Please place grass and brush out on the above scheduled days. Grass clippings and brush placed in platic bags will not be picked up. The City crews will not be picking up any other items. If you have questions, contact the City Street Department at 547-3276.

The Classifieds Really Measure Up!
• Price
• Results
• Selection

JUL 1992

CHARLEVOIX THREATENED WITH LOSS OF 87 YEARS OF BANK COMPETITION

For over 87 years the citizens of Charlevoix enjoyed the benefit of healthy competition between their two community banks, Charlevoix County State Bank and First State Bank of Charlevoix. Last year a bank holding company based in Jackson, Michigan purchased County Bank from its local ownership. That same Jackson based holding company (CB Financial Corporation) is now attempting to purchase First State Bank and merge the two banks. If the Jackson bankers don't approve your mortgage or provide the rates, terms and service you are used to getting ... where do you turn? The Jackson bankers bought County Bank and now are trying to acquire one of their competitors, First State Bank. Do you think they will recover their investments by offering better rates and service ... or by:

- increasing your cost of borrowing
- increasing your rate of interest
- firing the "excess" help
- increasing your cost of service
- decreasing their level of service

We believe the loss of 87 years of competition could hurt everyone with a stake in Charlevoix's future. In our opinion, if a community is served by only 1 bank - that bank could exercise a great degree of control over how well other small businesses in town prosper - or fail. We believe that that bank's "choice" of grocery, barber, hardware store, etc. may do well - but their competitors may be hurt.

I'M VERY SORRY, BUT MY BOSS IN JACKSON WON'T APPROVE YOUR LOAN REQUEST

Small business owners and customers of Charlevoix's community banks are reliant on their local banker's first hand knowledge of their reputation and the seasonal nature of Charlevoix business.

We believe vital banking decisions that were made by local bankers for over 87 years may be made by strangers now and in the future. In our opinion, it is possible that no longer will a local banker, who knows you and your business, have the authority to provide personalized banking services based upon a relationship of trust and understanding. Do you want strangers passing judgment on decisions that are important to you?

WE STILL HAVE TIME TO STOP THIS TRAGEDY

The Federal Reserve Board can reject a proposed bank purchase that harms competition. But you must act now. Please write to the Federal Reserve Board **before Friday, July 24th** and tell them your opinions. Your letters should be addressed to:

Ms. Alicia Williams
Community Affairs Officer
Federal Reserve Bank of Chicago
P.O. Box 834
Chicago, IL 60690

If the Federal Reserve Board receives comments before Friday, July 24th, it can schedule a public hearing to be held in Charlevoix.

IF YOU NEED ASSISTANCE OR MORE INFORMATION ...

Please contact us: Resources Planning Corporation
212 Bridge Street
Charlevoix, MI
616-547-1042

Our office hours are Monday through Friday - 9:00 a.m. to 5:00 p.m.

You can stop in at our office and -

- Sign a petition that will be delivered to the Federal Reserve Bank objecting to the merger and requesting a public hearing to be scheduled in Charlevoix ...
- Obtain our assistance in typing or in mailing your letter to the Federal Reserve Bank by Federal Express.

This assistance is provided at no charge.

Resources Planning Corporation owners, fifth generation Charlevoix residents, want to preserve the competition between our banks and if possible, maintain local ownership of First State Bank. RPC's owners made an offer to purchase First State Bank in order to resell the Bank shares to any other local residents who wanted to buy - in numbers as small as one share for each resident of Charlevoix - at no profit to these bidders. It is the hope of RPC's owners that the citizens of Charlevoix will preserve control over their bank - and their financial future.

Paid Advertisement

Venetian Festival Information Enclosed

Charlevoix Courier

Copyright 1992 Northern Michigan Review Inc. - All Rights Reserved

WEDNESDAY, July 22, 1992 ☐ VOL. 108, NO. 32 ☐ CHARLEVOIX, MICH. ☐ 24 PAGES ☐ PLUS THREE SUPPLEMENTS ☐ 50 CENTS

Three candidates seek one seat in city's first ward

By L. Scott Swanson

It's matter of quality rather than quantity. Although there are three Charlevoix City Council seats are up for election this year, there is only one race. But that one race is a good one.

In Charlevoix's first ward, incumbent council member Bill Haggard is being challenged by former county commissioner Don Meggison and former councilman and mayor Ralph McRae. Mayor Dave Novotny, second ward councilman Ted Felter and third ward councilmember Jackie Cross are running unopposed for re-election.

Ralph McRae

Meggison served on the Charlevoix County Board of Commissioners from 1973 to 1982.

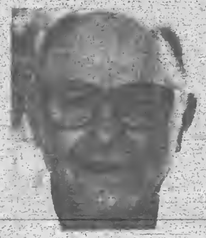

Don Meggison

"My desire to seek a seat on the City Council comes from my observation of their actions in recent years," he says. "There is a total lack of legitimate concern by the council and administration toward the overall betterment of the City at a realistic cost."

Some of the city's current strong points according to Meggison are the electrical and water system improvements along with the infrastructure work on the streets and sewers. Meggison criticizes the present city administration and council for hiring people from outside of the city limits to do city work.

"We have people qualified in town, but the administration sees it different," Meggison says. "This had better change."

Meggison feels that infrastructure work can be done more economically. He said that if he is elected to the council he would favor analyzing construction work at the end of the season to see "how we can better the infrastructure work and keep the cost at a realistic figure." He noted that, "Money doesn't grow on trees."

McRae served on the city council as a councilman in 1974 and '75 and as mayor in 1987 and '88.

"I have the qualities to properly represent all of the taxpayers in the first ward," he says. "My previous experiences make me aware of the various problems of the whole community." He notes that in the past he has been instrumental in initiating ideas which resulted in the establishment of permanent institutions which have benefitted the general public.

As a community strong point, McRae said, "Our city continues to become more beautiful every year.

Continued on page 3

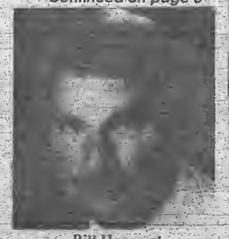

Bill Haggard

9-1-1 demonstration

The proposed 9-1-1 emergency dispatch system was demonstrated at City Hall Monday. Discussing the system are (from left) county employees Carla Spencer, Holly Patenge and Motorola employee Rich Nelson. Voters in Charlevoix and Emmet Counties will decide at the Aug. 4 election whether or not the area will have a regional 9-1-1 program.

Charles Meier (left) and Dale Boss stand in front of the Venetian Queen float and its latest addition, a mirrored carousel. Boss and Meier can't be accused of spending exhorbitantly when they created the carousel. With the exception of an electric motor donated by Lee Moerland, the carousel was constructed with bailing wire, an old bicycle tire, and any other discarded scrap that they could lay their hands on. (Related story on page 11)

JUL 1992

Calendar

AHEAD LINES

WEDNESDAY, JULY 22

Zonta Club meets at the Weathervane, 11:45 a.m. All visiting Zontians welcome.

Oddfellows meet at the American Legion, 8 p.m.

City Planning Commission meets at city hall, 7 p.m.

County Board of Commissioners meets at 7:00 p.m. in the county building annex.

Nutritional meals for senior citizens will be served at the Senior Center on Norwood Rd. at 12 noon.

SAVE Support Group (Sexual Abuse Victim Escape) meets. Call 547-4100 for more information.

Harsha House Historical Museum, 103 State Sreet, is open from 1-4 p.m.

THURSDAY, JULY 23

Rotary Club meets at Grey Gables for a luncheon meeting.

Bingo at the Senior Citizens Center on Norwood Road, 1 p.m. This is open to the public.

A Young Mothers Ministry will meet at Bethany Lutheran Church at 10 a.m.

Faith Stretchers exercise group meets at Bethany Lutheran Church at 7 p.m.

Harsha House Historical Museum, 103 State Street, is open from 1-4 p.m.

FRIDAY, JULY 24

Nutritional meals for senior citizens will be served at the Senior Center on Norwood Rd. at 12 noon.

Flea, Farmers and Craft Market at the Senior Center, Norwood & Carpenter Roads, from 10 a.m. to 2 p.m.

Harsha House Historical Museum, 103 State Street, is open from 1-4 p.m.

Venetian Festival in downtown Charlevoix. See page 11 for complete schedule.

A Book Sale will take place at the Boyne City Public Library from 10 a.m. to 3 p.m. The sale is sponsored by the Friends of the Library with proceeds going to the library.

SATURDAY, JULY 25

Overeaters Anonymous will meet in the basement of the United Methodist Church at 9 a.m.

The Harbor Light Satellite School Planning Committee will meet at 7 p.m. at the Charlevoix Assembly of God Church, M-66 South.

Harsha House Historical Museum, 103 State Street, is open from 1-4 p.m.

Venetian Festival in downtown Charlevoix. See page 11 for complete schedule.

A Book Sale will take place at the Boyne City Public Library from 10 a.m. to 3 p.m. The sale is sponsored by the Friends of the Library with proceeds going to the library.

SUNDAY, JULY 26

The Kiwanis Club urges you to attend the church of your choice.

Harsha House Historical Museum, 103 State Street, is open from 1-4 p.m.

Order #72 of Eastern Star will be serving breakfast from 8 a.m. to noon at the Masonic Temple. A donation of $3 will be accepted (children under five eat free). A continental breakfast will be $1.50.

American Legion Pancake Breakfast will be served from 8 a.m. to 12 noon at the legion hall on Garfield Street.

MONDAY, JULY 27

Nutritional meals for senior citizens will be served at the Senior Center on Norwood Rd. at 12 noon.

ACOA/Alonon support group will be held from 6:45 to 8 p.m. at St. Mary's Catholic School, Charlevoix, followed immediately by at 12-step work book study group.

HIV Counseling and Testing at the Health Department. Call 547-6523 for an appointment.

Lions Club meets at Stafford's Weathervane for a luncheon meeting.

The Divine Drama Bible Class will meet at 7:30 p.m. at Bethany Lutheran Church.

Harsha House Historical Museum, 103 State Street, is open from 1-4 p.m.

American Legion Bingo, 6:30 p.m.

Charlevoix Senior Center Roast Beef Dinner will be served from 5-7 p.m., corner of W. Carpenter and Norwood Roads. Cost is $5 per person, $2.50 for children five to twelve years of age, children under five eat free.

TUESDAY, JULY 28

Evening Lions meet, 7 p.m.

Nutritional meals for senior citizens will be served at the Senior Center on Norwood Rd. at 12 noon.

Kiwanis Club meets at Grey Gables Inn for a luncheon meeting.

Overeaters Anonymous meets in the basement of United Methodist Church, 7 p.m.

American Cancer Society Support Group meets at the Community Church, 7:30 p.m.

The V.F.W. meets at 8 p.m. at the V.F.W. hall.

Support Group for women who have experienced abusive relationships, formerly sponsored by the Women's Resource Center, will meet at the Episcopal Church (State St. entrance) from 1-2:30 p.m. For information call 547-4812.

The Charlevoix Public Library will host a Story Hour for children ages 3 to 5 from 10:30-11:30 a.m.

Harsha House Historical Museum, 103 State Street, is open from 1-4 p.m.

City Band Concert beginning at 8:15 p.m. in East Park.

Petunia/Pool Auction Party.

Charlevoix Historical Society Board meets at 7 p.m.

Annual Petunia Party and Pool Auction, July 28

Organizers of the Fourth Annual Petunia Party and Pool Auction are wrapping up ticket sales for the Tuesday, July 28 event. The event is cosponsored by Keep Charlevoix Beautiful and the Kiwanis Club and takes place at Dunmaglas.

The evening will begin at 6 p.m. with a silent auction. Dinner will be served at 7 p.m. followed by music from the Northwood Orchestra. The live auction will begin at 8:30 p.m.

At the live auction, items with a retail value of more than $40,000 will be on the block. A wide variety of items have been donated for the auction. They include several weekend get aways to places in northern Michigan as well as more extravagant week long vacations to places such as Vail, Colorado, Washington D.C., and Phoenix, Arizona. Other novel items include a trip to Cleveland, Ohio aboard the Medusa Challenger; a 1981 Buick Skylark with 85,000 miles on it and new brakes; an aluminum rowboat; and a wool from a Horton Bay llama which will be handknit into a sweater by a lady in Liverpool, England.

Donations for the auction are being accepted until 5 p.m., Thursday, July 23. To make donation arrangements, phone the pool office at 547-1991.

Money raised from the dinner party funds the planting of petunias in Charlevoix each spring. Money raised by the auction will be put toward a proposed indoor community swimming pool.

WEDNESDAY, JULY 29

Nutritional meals for senior citizens will be served at the Senior Center on Norwood Rd. at 12 noon.

SAVE Support Group (Sexual Abuse Victim Escape) meets. Call 547-4100 for more information.

Harsha House Historical Museum, 103 State Street, is open from 1-4 p.m.

Surplus food will be distributed under the Emergency Food Assistance Program at the VFW in Charlevoix beginning at 9 a.m. Call 347-9080 for further information.

THURSDAY, JULY 30

Rotary Club meets at Grey Gables for a luncheon meeting.

Bingo at the Senior Citizens Center on Norwood Road, 1 p.m. This is open to the public.

A Young Mothers Ministry will meet at Bethany Lutheran Church at 10 a.m.

Faith Stretchers exercise group meets at Bethany Lutheran Church at 7 p.m.

Harsha House Historical Museum, 103 State Street, is open from 1-4 p.m.

AA and Al-Anon meetings are held at the Charlevoix Alano Club, 104 Mason, Charlevoix. Contact club manager for days and times, 547-9184.

To list your organization's meeting or special event in this section, call Sally Split at 547-6558 during regular business hours, or send a card to:

Charlevoix Courier
P.O. Box 117
Charlevoix, MI 49720

...first ward has three-man council race

Continued from page 1

Every area of our town takes great pride in making itself more attractive. The city administration is constantly upgrading the infrastructure including sidewalks, street paving, park improvements and underground facilities. Few cities of our size have so much to offer. (I) have traveled through numerous countries and have never seen a more beautiful place. That is why Bridge Street sidewalks are crowded on summer weekends."

In regard to things which need to be improved, McRae would like to see the city council be more assertive. "The council should be more assertive and be more personally involved in presenting ideas of its own," he said. "It appears they pass or reject what is given them. The council should have more input in setting the agenda."

McRae would like to establish committees to involve more people, particularly retired people, in the process of governing the community.

"No one person can be an expert on every facet of our local government," he contends. "In our community, we have many retired persons who have had very successful lives. Some of these talented persons could be used to guide and advise the city's administrative staff. For example, they could be useful as members of an airport commission. The airport, with its 200 acres, runways, terminal, miscellaneous buildings and its upcoming expansion has a value close to 10 million dollars. It should be given special attention. The whole airport system needs to be better controlled and held accountable in all of its operations. The city should receive more income from it. It should produce much more income than received from the marina. Adjoining townships and the county should budget some funds toward maintaining the present standards of the airport."

McRae also wants to look at the future expansion of city operated utility services.

"The growing areas surrounding our town will be needing more services from our three utility systems. In the near future a Utility Board of five members could be responsible for the upcoming expansions. The more people involved the better our city government will be. The council and city staff need more information to assist them in making important decisions. Unfortunately, the city administrator does not believe in committees. Other cities depend on them to supply additional facts.

"The City Charter mandates that each of the three utilities have a back-up reserve fund. A few years ago it was uncovered that the sewer department fell far short of having the required fund amount. Consequently, rates were increased to bring the funds up to the proper level. Presently, it has several times the dollars required. Sewer charges now should be put back to their former rates. Especially, because of the impending increase in the electrical rates.

"A select group of retired persons should be appointed to thoroughly analyze and finalize ways to lessen the traffic congestion on Bridge Street. A solution would be appreciated by all.

"Efforts to retain present manufacturing firms and to induce others to locate here should not be hindered or deterred by excessive privilege fees. Prospective manufacturers, through their payrolls, would greatly increase the prosperity of our community. The impact from a hundred new workers would be tremendous."

Haggard has been a first ward council representative for the past six years.

"I seek re-election in an effort to continue the progress the City is making in areas such as infrastructure improvements, retention of our job base and overall community improvement," Haggard said.

He feels some of the City's strengths are: excellent recreational facilities; quality City services; potential for industrial expansion at the industrial park; and excellent working relationships with neighboring townships.

An area he feels the City needs to work on is affordable housing. "There is still a lack of affordable housing for senior citizens and young persons with moderate incomes," he noted.

If he is re-elected, Haggard will continue to support programs currently in progress.

"If it ain't broke, don't fix it," he commented. "I want to see current programs continued i.e.: four mills for infrastructure; airport expansion/improvement; continued upgrading of our parks, golf course, ski hill and other recreational facilities. I would like to see the City encourage affordable housing."

Historical Society to re-enact court hearing from 1960

The Charlevoix Historical Society will stage a re-enactment of a Nov. 4, 1960 Charlevoix Circuit Court hearing concerning an attempted break in at the old Charlevoix Oil Company which was located just north of the bridge on the lot currently occupied by Points North.

The re-enactment will begin at 7:30 p.m., Aug. 5 at the Charlevoix County Court House. This is the third consecutive year that members of the Historical Society have re-enacted a Charlevoix Court Hearing from the past. Playing roles in this year's re-enactment will be: Louis Edwards, Roy C. Hayes, Lou Orlowski, George Lusk, Bud Kohler, Bill Price, Kristen Reynolds and Geoffrey Reynolds.

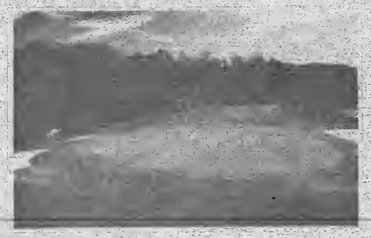

Afternoon Tee.
Just $35

It's a great time to play great courses at Boyne. After 3:00 p.m. on Sunday through Thursday, or 5:00 p.m. on Friday and Saturday you can golf until dark on Boyne Mountain's Alpine or Boyne Highland's Moor courses. Just $35, includes cart. Greens fees for the Monument or Heather golf courses are just $45 with a cart. Call for availability and tee times.

Boyne USA Resorts

Boyne Mountain
Boyne Falls, MI.
49713(616) 549-2441

Boyne Highlands
Harbor Springs, MI 49740
(616) 526-2171

Bill Haggard

EQUAL TO THE CHALLENGE

"We are bound to our children to build for their future."

EXPERIENCED LEADERSHIP

Bill Haggard stands for:

- Lower operational tax millages
- Continued infrastructure improvements
- Expanded job base

RE-ELECT HAGGARD
FIRST WARD COUNCILMAN

Paid for by the Committee to re-elect William Haggard • P.O. Box 431 • Charlevoix, MI 49720

JUL 1992

OPINIONS

Local opinions

Question: Do you think we need 911 in Charlevoix County?

Penny Loving

Penny Loving: "Yes, I think 911 is important, and great for kids. I'd be happy to pay the extra $2 a month for it."

Tim Loving

Tim Loving: "Yes, I think Charlevoix should have 911. How are little kids supposed to dial a whole (telephone) number ?"

Tricia King

Tricia King: "Yes. It's quicker, and easier to remember."

If you have questions you would like to see addressed in Local Opinions, hone the Courier office at 547-6558.

Editorial

Election promises to be interesting

The Aug. 4 primary election rapidly approaches and it should be a big draw this year. There are three particularly interesting local races.

Voters in Charlevoix's first city council ward face an interesting decision. Incumbent councilman Bill Haggard is being challenged by former county commissioner Don Meggison and former mayor and city councilman Ralph McRae. Each of the three men has a lengthy background in public service. Meggison and Haggard have both served on area volunteer fire departments. McRae has been involved with...well, perhaps it would be better to ask what civic project McRae hasn't been involved with. The choice first ward voters make will offer an insight into the future of city politics. Haggard has played in integral role in many current city projects, i.e. Downtown Development Authority, infrastructure repair program and fire department restructuring. Meggison and McRae are expressing dissatisfaction with the direction the council has taken in recent years. The decision first ward voters make could indicate whether the city council will continue on its current path or take a new direction in coming years. The top two vote recipients in the Aug. 4 primary will face each other in the November general election.

On the county level, two races stand out: ballot proposals A and B for the establishment of a 9-1-1 emergency dispatch system; and the race for prosecuting attorney.

The 9-1-1 issue is a tough call. Many people are likely to be wavering right up until they enter the voting booth.

Proposal A asks for one mill for two years to upgrade the radios of emergency service departments and set up the 9-1-1 dispatch center. A mill is $1 for every $1,000 of a property's state equalized value. One mill levied for two years levied over both Charlevoix and Emmet Counties is expected to generate about $2.9 million. That's the up front cost to get 9-1-1 off the ground.

Proposal B would place an added charge of between $2 and $2.50 a month on people's phone bill to pay for the operational cost of 9-1-1. Where the one mill tax increase would expire after two years, the added phone charge has no expiration date.

Without a doubt, the 9-1-1 system has its virtues. It would provide a uniform emergency phone number that's easy to remember and easy to teach children. It would eliminate the potential for confusion and improve, at least to some degree, the response time of emergency service personnel. It would also provide emergency personnel with advance information about what they are likely to encounter upon arriving at an emergency scene. But the 9-1-1 program also has one big drawback. And that is cost. Charlevoix and Emmet Counties have tried to manage that cost by forming a regional system, but the cost of the program is still going to be high. Establishing a 9-1-1 system will mean establishing a whole new county bureaucracy which will employ approximately 16 people. It will mean establishing a surcharge on each telephone in both counties. A surcharge on everybody's telephone is basically a new form of taxation. For Charlevoix City residents that charge would be about $2.40 a month. A little math tells you that's close to $30 a year. And that's if you only have one phone line. If you're a business person and have multiple phone lines, then it's more. And that $30 a year is on top of all of the other taxes and odds and ends you have to pay for. And once the 9-1-1 program is established, those $30 a year payments will go on and on with no end in sight. And you might never even need to dial that number. But what if you did? That's what voters must weigh some time between now and the time they pull the handle in the voting booth.

In order for the 9-1-1 system to be initiated, both proposals A and B must pass in both Charlevoix and Emmet Counties.

The county prosecutor's race has shaped up to be a fascinating campaign. Incumbent Kraag Lieberman is being challenged by Boyne City attorney Richard May. Both candidates have their strengths and weaknesses. Lieberman has 13 years of experience as Charlevoix County prosecutor, but he has somehow managed to alienate several area law enforcement officers. Prior to moving to northern Michigan, May worked in the Ingham County Prosecutor's office. Although his previous work in prosecution seems to speak well of his abilities, his previous experience as an elected official leaves something to be desired. While May was President of the Boyne City School Board, the board put Boyne City School voters in a position of approving higher taxes or losing school busing. It was a shameful power play in which the board attempted to bully voters into forking over more money. When voters initially refused to cough up the money, busing stopped. And a recall effort started. May's term on the school board expired and he did not end up being recalled. That was more than three years ago, but the Boyne City school system's recent difficulty in passing millage proposals would seem to indicate that the bad taste remains in the mouths of many voters to this day.

WRITE: a letter to the editor

Charlevoix Courier
P.O. Box 117
Charlevoix, MI 49720

Charlevoix Courier

Charlevoix Courier, (USPS 135220)
112 Mason, P.O. Box 117, Charlevoix, Michigan 49720
Phone: (616) 547-6558 FAX: (616) 547-4992

Editor: L. Scott Swanson
Reporter: Laurie Lounsbury
Advertising: Kyle R. Smith
Business Office: Sally Splitt
General Manager: Ken Winter
Production: Vera Tibble, Pam Otto and Loretta Golourth

Member of Michigan Press Association
Affiliate Member National Newspaper Association
National Advertising Representative: Michigan Newspapers, Inc.
827 North Washington Ave., Lansing, Michigan 48906
Postmaster: Send Address Changes to Charlevoix Courier,
112 Mason, P.O. Box 117, Charlevoix, Michigan 49720-0117

SUBSCRIPTION RATES

	Charlevoix, Antrim Emmet Counties	Elsewhere	Seniors
One Year	$29.40	$38.40	$25.00
Six Months	$14.70	$19.20	$12.50
Three Months	$7.35	$9.60	$6.25
Service Persons	$25.00	$25.00	

Special rate for senior citizens living year round in Charlevoix is $25.00 per year. All Subscriptions paid in advance. Published weekly on Wednesday mornings. Second Class postage paid at Charlevoix, Michigan.

We reserve the right to refuse any or all advertising or cancel any advertisement at any time. Advertiser must notify the Company within 24 hours if a mistake appears in an ad in order to receive credit. Company will furnish client with a letter of correction and publish a correction in next issue if requested. Liability for error shall not exceed the cost of the space in which the error or omission occured. No credit given for immaterial and unsubstansial errors.

Pageant winners to present talent show July 26 at Dunmaglas theater

Sunday July 26, the Miss Northern Michigan Scholarship program which is a preliminary to the Miss Michigan and Miss America Scholarship Pageant program will host a "star studded talent extravaganza" at the Dunmaglas outdoor theater in Charlevoix. Entertainers from around northern Michigan will perform from 2 p.m. to 4 p.m.

Special guest country star entertainer Rick Stanton will entertain. Visiting royalty from around the state including former Miss Charlevoix Christine Dillon, Lori Mau, Miss East Jordon Amy Drenth, Miss Northern Michigan Jennifer Bickley and Miss Northern Michigan second runner up Marci Wynkoop will all be part of the afternoon of entertainment as will Little Miss Northern Michigan Ashley Korsen and Miss Northern Michigan Pre-Teen Andrea Marsh.

Other special guests include Miss Midwest Michigan Danna Harris and Miss Michigan 1991 Sandra Meniva. Miss Northern Michigan 1991, Kasie Jean Bomer and Miss Grand Traverse 1988 Tammy Wall. Entertainment will also be provided by many local area residents and Fitch's School of Dance from Kalkaska.

This "star studded talent extravaganza" will benefit the scholarship program for the Miss Northern Michigan Scholarship Pageant, a Miss America preliminary. It promises to be two hours of solid entertainment for the whole family. Tickets are available in advance by calling 547-4809 or may be purchased at the gate. Ticket prices are $4 each or $12 for a family.

Senior Center to host dinner

The Charlevoix Senior Citizen Center will be hosting a roast beef dinner from 5 p.m. to 7 p.m., Tuesday, July 28. The price of the dinner is $5 for adults, $2.50 for children ages five to 12 and no charge for children under five years old. Last month the center was able to install new carpeting and the advisory board is anxious to show it off to patrons of this month's dinner.

Out of the Blue

For Ross Perot it was time to go;
He'd stirred things up a bit
In ways that surprised the other guys--
Why not just up and quit?

--AMOS

Copyright 1992, Charles Duerr

TO START YOUR SUBSCRIPTION
Circle one and enclose your check

Charlevoix, Antrim or Emmet County		Elsewhere	
1 Year -	$29.40	1 Year -	$38.40
6 months	$14.70	6 months -	$19.20
3 months	$7.35	3 months -	$9.60

☐ New ☐ Renewal

NAME
STREET OR P.O. BOX
CITY STATE
ZIP PHONE

Subscriptions must be paid in advance.
Mail to
Charlevoix Courier
P.O. Box 117, Charlevoix, MI 49720

GENE STEELE
Associate Broker GRI
New Listings Welcome
- Sales
- Marketing
- Consulting
- Development

20 years experience in the Charlevoix Area

Coldwell Banker Schmidt Realtors
547-4444

If you haven't refinanced yet, don't miss this SECOND opportunity...Exceptionally low Mortgage Rates plus Total Costs As Low As

$500

Take advantage of today's low fixed mortgage rates! Call for details

FDIC Insured

EQUAL HOUSING LENDER

347-0290

REPUBLIC BANK NORTH

Providing excellence in service for residential mortgage lending throughout Northwest Michigan.

Traverse City 929-1400 or 946-9299
Bellaire 533-6121
Petoskey 347-0290

Member FDIC

Equal Opportunity Lender

Percussion ensemble to play in park

"The Robert Hohner Percussion Ensemble" will bring its acclaimed sound to the Bandshell in East Park, as the Charlevoix Convention And Visitors Bureau's second summer concert series continues.

This 17-member group under the direction of Robert Hohner, a Professor of Percussion at Central Michigan University, will perform Wednesday, July 29.

Although their first compact disk titled "Different Strokes" was recently released to critical praise, they have been a very active performing group for quite some time. This engaging combo has played throughout the country, including Carnegie Hall. Their repertoire includes a number of genres, ranging from Calypso to Jazz, played on over 100 musical instruments.

The convention Bureau's summer concerts are scheduled each Wednesday at 8 p.m. and Saturdays at 1 p.m. through August, except when other events are in the park.

The Charlevoix City Band plays at 8:15 p.m. Tuesdays through August 4.

Members of Charlevoix Volunteer Fire Dept.
Endorse
DONALD B. MEGGISON
1st Ward Councilman
Vote Aug. 4th
paid for by committee to elect Donald B. Meggison

We Have Some Great Products That You Should Be Considering!

Docks
The Brock Dock - maintenance free PVC while or gray also aluminum or red cedar docks.

Hoists
Genesis Sea Lift - Fully powered hydraulic lift - aluminum construction.
Great Lakes Lift - Aluminum - manual or electric

Fence
Triple Crown - Maintenance free PVC never needs painting!

Decking
Brock PVC Deck Planks - For no maintenance patio's and decks!

Other Products
Canopies - For your deck or dock platform.
Dock Benches - PVC by Triple Crown.
Deck Ladders
Dock Boxes for skis, vest, toys, etc.

Michigan Lake Products
2 mi. South of Catholic Shrine and Vivio's,
5905 S. Straits Hwy., Indian River, MI
(616) 238-4490
1-800-968-2299
TRIPLE CROWN
SUMMIT MARINE

JUL 1992

FAMILY

Gary Crosby is first speaker in awareness series

Launching the fifth season of the Alcohol and Drug Awareness Hour is Gary Crosby, the actor/son of Bing Crosby.

Crosby, and the other speakers who will be in Petoskey during the six-week program, will share their stories and experiences, personal and/or professional,to illustrate the dangers of abusing alcohol and other drugs.

The addict, the family and the employer and co-worker will each find programs in the series to better help them understand addiction.

The Alcohol and Drug Awareness Hour (ADAH) is a not-for-profit organization run by people who are involved in one way or another with alcohol or drug abuse. The purpose of the annual series of programs is to provide information and to educate the public about the use, misuse and abuse of mind-altering chemicals.

The series is at 9 a.m. for six consecutive Saturdays beginning July 25, at the McCune Arts Center in Petoskey. Coffee and donuts are available form 9 a.m. to 9:30 a.m., the program is from 9:30 a.m. to 10:30 a.m. and followed by a question and answer period. Nursery care is available at the Presbyterian Church across the street.

There is no charge to attend the programs or the nursery, although free-will donations are appreciated.

In his July 25 presentation, "What It Was Like Then, What It Is Like Now," Crosby will discuss his experiences.

Crosby, 58, has been sober for 10 years. He first went on the wagon in 1961, but without the benefit of Alcoholics Anonymous' 12-step programs. In 1981 he had triple by-pass surgery and was told by his doctor to adjust his attitude. That's when he found AA.

Now, Crosby says he has turned his life over to God. As quoted in "The Desert Sun" Crosby said, "I'm only in control of the footwork in my life. God is in control of the results.

Class of '47 plans reunion

Charlevoix High School graduating class of 1947 will gather for its 45 year class reunion Aug. 1 at the Grey Gables. The class will meet for dinner at 5 p.m. Friends of class members are invited to join in the reunion at 9 p.m.

Class of '42 has reunion

The Charlevoix High School Class of 1942 gathered for their 50th class reunion at the home of Bill Lusk, Saturday, July 18. Fourteen members of the class attended the reunion. They were joined by coach and teacher Ray Kipke.

Class members attending the reunion were: Ruth (Edwards) and Howard Naith; Signe (Isaksen) Pous; Gene Bergmann; Bill Lusk; Pete McCafferty; Margery (Hair) McGhan; Jack Stewart; Isabell (Schantz) Reid; Annabel (Hiller) Chafin; Helen (Murray) Mercier; Barbara (Bradley) Chambers; Marie (Blanchard) Alm; Dick Fochtman.

MacArthur - Veiga

Mr. & Mrs. Juan Carlos Veiga

Photo by Gayle Krughoff

Marjorie MacArthur and Juan Carlos Veiga were married May 23 at the Fairlington Presbyterian Church in Alexandria, Virginia. One hundred and twenty-five guests attended the wedding which took place in in a candlelit church decorated with English garden flowers.

The bride was given in marriage by her parents, Bruce and Barbara MacArthur of Charlevoix. The groom is the son of Miquel and the late Maria Veiga of Miami, Florida.

Rev. Fred Crane Lynn officiated the double ring ceremony. The bride wore a Christos designed silk shantung gown with a sweetheart neckline, basque waist and deep-V back. The bodice was trimmed in seed pearls. Flowers for the bride were lily-of-the-valley, white lilacs and lavender freesia.

Nancy MacArthur Smith, sister of the bride served as maid of honor. She also sang at the wedding, accompanied by cellist, Suzanne Barber Veiga.

Bridesmaids were Kelli Walton and Janice Neumyer. The wore iris chiffon dresses designed by Watters and Watters. They carried flower arrangements by Marchand's of Alexandria. The arrangements included purple anemones and sonya roses.

Helen Elizabeth Smith, niece of the bride, served as flower girl. She wore a white silk dress trimmed with purple violets.

Louis Veiga, brother of the groom, served as best man. Groomsmen were Armando Garrido and Jorge San Miguel.

Prior to the wedding, a rehearsal dinner was hosted by Mr. and Mrs. Miguel Veiga ant Porter's Restaurant in Alexandria. Following the wedding, the bride's parents hosted a reception at the Army Navy Country Club in Arlington, Virginia.

Following a trip to The Homestead in Hot Springs, Virginia, the couple will be at home in Annandale, Virginia. Both are employed at Bell Atlantic Corporation.

Employ and Promote Locally
Elect
DONALD B. MEGGISON
First Ward Councilman
Vote Aug. 4th
paid for by committee to elect Donald B. Meggison

32nd Annual Traverse Bay

Outdoor Art Fair
Saturday, July 25th, 1992
10:00 - 6:00
Northwestern Michigan College
Traverse City, Michigan
Sponsored by
Northwestern Michigan
Artists and Craftsmen

Shop of the Gulls

Our very best wishes
to our Brides and Grooms!

	Wedding Dates
Miss Jane Rhode and Mr. Jeffrey Trimper	August 1, 1992
Miss Shannon Titsworth and Mr. Kyle Smith	August 15, 1992
Miss Laura Upton and Mr. Karl Rylands	August 29, 1992
Miss Michelle Gagnon and Mr. Ed Drapeau	August 29, 1992
Miss Elizabeth Smit and Mr. Philip Chamberlain	September 5, 1992
Miss Noni Pace and Mr. Christopher Grady Huff	September 5, 1992

We are pleased to have been chosen for their Bridal Registry

207 Bridge St. Charlevoix

Patrick Bunce challenges George Lasater

Bunce feels he can improve sheriff's department administration

Patrick Bunce is challenging incumbent Charlevoix County Sheriff George Lasater. During approximately the past decade, Bunce has worked in either a security or law enforcement capacity for five northern Michigan communities. At each stop along the way, he has had both detractors and supporters.

The five law enforcement departments where Bunce has been employed have been marked by controversy. Bunce maintains that in more than one instance he was not at the center of the controversy, but that matters simply encompassed the law enforcement department while he was there. As an example, Bunce cites his service with the Mancelona police department. Bunce was hired in Mancelona prior to receiving state certification as a police officer. Following a controversy involving the Mancelona Village Council and the police chief, Robert Curtis, the village decided to require all village police officers to be certified.

"My wife and I discussed it and felt I should seek employment elsewhere," Bunce said of his decision to leave the Mancelona Police Department.

Bunce then went to work in South Arm Township, (the township adjacent to East Jordan). His duties in South Arm Township included security checks in industrial areas, at the airport, public access sites and on private property when requested. While employed by South Arm Township, Bunce attended a police academy and completed the training necessary to become a certified police officer. In order to maintain his certification upon completion of his academy work, it was necessary for him to be hired as a fully empowered police officer. It was his understanding that the township would do that, but there was a disagreement. That disagreement eventually led to Bunce employing an attorney in order to recover out of pocket training expenses. The township reimbursed money to Bunce and to the Michigan Law Enforcement Officers Training Council.

After leaving South Arm Township, Bunce became a police officer in Lake City. As Bunce explains that situation, "There was no disagreement with Lake City nor controversy with the Council. The controversy was with bar owners and others who sold alcoholic beverages to minors or intoxicated persons. Shortly after my arrival in Lake City, the people of the community realized drunk driving should not be tolerated. Individuals that held various liquor licenses felt this hurt their business. They then pressured the council into enticing me to resign. The offer, combined with death threats upon myself and family, made the financial arrangement impossible to refuse. I resigned and to this day they (Lake City) have not since hired a police officer."

Bunce then worked as police officer for Alanson and Pellston. In Pellston he came in conflict with Mayor Randy Bricker. Bunce alleges

Continued on page 9

Lasater seeks fifth four-year term as Charlevoix County Sheriff

When Charlevoix County Sheriff George Lasater was asked to list his most significant accomplishments during his 16 years in office, he offered a list containing 20 items. If Lasater is successful in his quest for a fifth term in office, he will have been the Charlevoix County Sheriff for 20 years at the end of that term.

Among the accomplishments he listed were: establishing a substation in Boyne Falls and upgrading the substation on Beaver Island; coordinating a county wide drug investigation and working on the establishment of the Charlevoix County Citizens Grand Jury; establishing a Sheriff's Auxiliary and Sheriff's Mounted Horse Auxiliary for search and rescue; established a cadet program for high school seniors interested in a criminal justice career; worked to professionalize the Sheriff's Department, including 6,900 hours of officer training in the last 16 years.

Asked to name an area in which he wishes he could have accomplished more, he replied, "If financial funding was available, I wish I could have reinstated our tracking dog program after our first tracking dog died. I will make this a goal for my next four year term."

In regard to his strong points as sheriff, Lastater listed: leadership and the ability to work with multiple agencies; treating citizens in the same manner that he would like to be treated; and being honest with the citizens he serves.

"It is imperative that elected officials keep their promises," Lasater said. "I am proud to state that, with the help of fellow officers, commissioners, township officials, volunteers and citizens, I have been able to accomplish all of the goals promised for each of my previous elections."

Lasater and his challenger, Patrick Bunce, are essentially in agreement that the biggest challenge facing the sheriff's department in coming years is increased activity and responsibilities. Lasater noted that when he took office in 1976 the average jail population was five inmates and the number of complaints for the year was 790. In 1992, those numbers are expected to be an average of 24 inmates and approximately

Continued on page 10

Lake Superior State University
Sault Ste. Marie, Michigan
presents
'92 SUMMER CAMPS
for students in grades 8-12

ROBOTICS PROGRAM — July 26-31
* Can robots see?
* Can robots work together?
* Can you make the robot work?

WOMEN IN TECHNOLOGY** — August 2-7
* Robotics * Electronics
* Computers * Automation

**Scholarships guaranteed for first 12 students.

Both programs will provide fun and educational hands-on experience on state-of-the-art equipment. Absolutely no experience necessary!

For registration information, call
1-800-682-4800, ext. 2207

* Classes limited to 16 participants.

I'm 35 years old and I just learned how to eat.

Losing weight was the hardest thing I've ever done. I tried everything...except eating right!

All my life I've been struggling to keep my weight down. I'd try the latest fad diet. Lose weight. Then put the pounds right back on.

Then I found Weight Watchers.

At Weight Watchers, I began to feel in control of my body. I learned that there are no forbidden foods — just forbidden amounts of food. Every day, I was feeling more comfortable with me. And I found something I thought I had lost a long time ago. My self-respect.

So call Weight Watchers and give it a try. They did for me at 35 what nobody else could do my whole life. They taught me how to eat.

Join today for only... $15.
Florine Mark Area Director
YOU SAVE $10

Weight Watchers

Come to the Weight Watchers meeting nearest you.
NEW MEMBERS—PLEASE ARRIVE 30 MINUTES EARLY FOR REGISTRATION AND WEIGH-IN.

CHARLEVOIX	EAST JORDAN	PETOSKEY
FIRST BAPTIST CHURCH	EVANGELICAL LUTHERAN CHURCH	PRESBYTERIAN CHURCH
M-66	301 Nichols	517 E. Mitchell
Mon. 6 p.m.	Tue. 7 p.m.	Tue. 1 p.m.*, 6:45 p.m.

AT-WORK MEETINGS
Lose weight where you work. Weight Watchers will set up a meeting for you and your fellow employees. Call for further information.

Phone and ask about Community meetings near you.

* Express Meeting

Offer valid July 12 through August 1, 1992 at participating locations (Area 62, 123) only. Fee for subsequent weeks $8. Offer not valid with any other offer or special rate. Offer valid for new and renewing members only. Offer valid for Traditional Weight Watchers meetings only. As people vary, no does individual weight loss. Weight Watchers is a registered trademark of WEIGHT WATCHERS INTERNATIONAL, INC. © WEIGHT WATCHERS INTERNATIONAL, INC. 1992. All rights reserved.

Call Toll Free
1-800-487-4777

JUL 1992

Obituaries

Arlow Crites

Arlow Crites, 92, of Charlevoix, died July 16, 1992, at Grandvue Medical Care Facility in East Jordan.

Funeral services were Saturday, July 18, at the Winchester Funeral Home in Charlevoix. The Rev. Philip G. Schalrbaum officiated. Burial took place Monday, July 20, at Brookside Cemetery, Charlevoix, under the auspices of Charlevoix Lodge No. 282 F. & A.M.

Mr. Crites was born July 25, 1899, in Jonesville, Mich., the son of George and Nancy (Leiphardt) Crites. He was raised in Jonesville and moved to Detroit as a young man.

He married the former Irene Gregory in Detroit on Aug. 16, 1920. She preceded him in death on April 28, 1989.

Mr. Crites worked for the Chrysler Corp. in Hamtramck for 33 years as a job setter retiring in 1967. They couple moved to Charlevoix in 1968.

Mr. Crites was a member of the First Congregational Church of Charlevoix, Charlevoix Lodge No. 282 F. & A.M., Ionic Lodge of Detroit F. & A.M., The Square Club, and the Charlevoix Rod and Gun Club. He was an avid hunter and fisherman.

Mr. Crites is survived by his daughter, Mrs. Robert (Madlyn) Heise of Charlevoix; three grandchildren; seven great-grandchildren; and one great-great-grandchild.

Memorial contributions can be made to the Greensky Hill Building Fund or to the Charlevoix Senior Citizens.

Maude J. Warner

Maud J. Warner, 92, of Charlevoix, died July 15, 1992, at Charlevoix Area Hospital.

A private family service will be held with interment in Barnard Cemetery.

Mrs. Warner was born Oct. 15, 1899, in Kalkaska, the daughter of Grant and Dora (Wells) Richerd. She was raised in Kalkaska and moved to Charlevoix in 1910.

She married Burton L. Warner in 1944 in East Jordan. The couple moved from Charlevoix to Norwood Township in 1971. Following Mr. Warner's death on Jan. 4, 1979, she moved back to Charlevoix.

Mrs. Warner was a member of the Community Church of God in Charlevoix. She worked as a bartender for 35 years at Dubels (the former Topside) in Charlevoix. She loved animals.

Survivors include one daughter, Jennie Johnson of Charlevoix; seven grandchildren; 12 great-grandchildren; five great-great-grandchildren.

Memorial contributions can be made to the Charlevoix County Humane Society. Envelopes for memorial contributions are available at the Winchester Funeral Home in Charlevoix where arrangements were made.

Peter F. Winnick

Former Charlevoix resident Peter F. Winnick, 56, died July 19, 1992, at his home in Leslie, Mich.

A memorial service will be held at 4 p.m. Wednesday, July 22, at the Gorsline-Runciman Co., Lansing Chapel, 900 E. Michigan, Lansing. Chaplain William Phillips of Local 1618 U.A.W. will officiate.

Mr. Winnick was born Jan. 23, 1936, in Charlevoix. He was a graduate of Charlevoix High School and a U.S. Air Force veteran.

Mr. Winnick was employed at Cassen's Transport.

Survivors include his wife of 13 years, Jean; one daughter, Brenda and her husband Anthony Quinn of Washington; three sons, Steve and his wife Doris Platz of Cadillac, Tommie Platz of Leslie and Peter and his wife Pat Winnick of Grand Rapids; 10 grandchildren; two sisters, Delores Peterson of Melford and Dorothy Whitley of Midland.

BEACONS OF BLESSINGS

by REV. BRUCE HAMILTON

I was sitting in a hospital waiting room when they came in. The husband was leading his wife in literally. She had withdrawn from the world around her. Her arms were clutched tightly around her. She muttered something barely understandable over and over again. The look of utter heartache on his face touched me deeply. I half way prayed, "Lord, let him look my way."

It didn't take long. "How do you stand it?" he said. "I feel so bitter inside." The first thing I told him was the one thing he did not really want to hear. I said that it takes time, lots of time. Then I added that you have to have faith in the love in your heart. You have to love her unconditionally. "But it hurts so much," he cried. I reassured him that it was more than worth it.

I wish I had more time with him. About then, the doctors came out for his wife and my family and I were ready to go. I only hope that he sensed that there were people who understand, folks who have been there and survived.

I share this sobering moment with you not to get you down but to challenge you. It is all too easy when you see someone else in pain to look the other way or pretend that nothing is happening. You should know from your own experience that when emotional or physical pain strikes your life that it is all too real. Can we possibly ignore it when it threatens those around us?

Each of us, old or young, are called to care. We are called to share in whatever way we can to help those around us make it through. Life would be a shallow and frightening pilgrimage if we were in it all alone. We are not alone. We are in it together. Before you say who am I to make a difference in someone else's life, consider this. The bible says that even a cup of cold water offered in the name of the Lord makes a difference. You can give somebody a drink, can't you?

Realize that the "cold water" can take many forms. It can come in the shape of an encouraging telephone call. It might be a post card that you mail saying "I'm praying for you." The clock never moves slower than in a hospital waiting room. Sometimes just simply sitting with your friend while they wait lightens the load.

Open your eyes this week. Really listen to those who pass through your life. You might be amazed at just how many people need a little touch of God's grace. It doesn't take being a pastor. If you will really care about those around you, God will find a way to let His love shine through you.

Hunting For Values?

Check Our Classifieds
And Bag A Bargain
Call 547-6568

The More You Tell
The Quicker You Sell!!
Want Ads Do The Job.
547-6558
Charlevoix Courier

Charlevoix Area Church Services

COMMUNITY REFORMED CHURCH of Charlevoix
Pelosky Avenue
Morning Worship 9:00 a.m.
Sunday School 10:00 a.m.
Morning Worship 11:15 a.m.
Evening Worship 7:00 p.m.
Wednesday Evening (Oct.-May) 7:00 p.m.
Pastor: Larry Grooters 547-9482 or-2509

COMMUNITY CHURCH OF GOD
202 W. Hurlbut
Sunday School 9:45 a.m.
Morning Worship 11:00 a.m.
Evening Worship 6:30 p.m.
Pastor: Bruce E. Hamilton 547-2675 or-4860

EVANGELICAL LUTHERAN CHURCH (E.L.C.A.)
Corner of Third & Nicholls Street
East Jordan
Sunday Worship 11:00 a.m.
Sunday School 9:45 a.m.
Pastor: Robert Herbon 536-7560

FIRST CONGREGATIONAL CHURCH UNITED CHURCH OF CHRIST
State St. at Park Ave.
Sunday School 10:00 a.m.
Morning Worship (summer) 10:00 a.m.
(winter) 11:00 a.m.
Pastor: Phillip G. Schairbaum 547-9122 or 5803

BETHANY LUTHERAN CHURCH
1407 Bridge Street
Worship Service 9:30 a.m.
Sunday School 10:45 a.m.
Pastor: Merlin R. Wellhouser 547-9446

SAFE HARBOR SOUTHERN BAPTIST CHURCH
US-31 & Old US-31
Sunday School 10:00 a.m.
Worship 11:00 a.m.
Sunday Evening Bible Study 6:00 p.m.
Reverend: J. Perry Fowler 547-6283

THE FIRST BAPTIST CHURCH AMERICAN BAPTIST CHURCH
M-66 South of U.S. 31
Sunday School 9:45 a.m.
Morning Worship 11:00 a.m.
Evening Service 7:00 p.m.
Wednesday Family Night 7:00 p.m.
Pastor: Michael Dennis 547-4121 or -9765

CHRIST EPISCOPAL CHURCH
State Street at Clinton
Sunday
Holy Eucharist 10:00 a.m.
and Youth Worship Center
Wednesday - Holy Eucharist 12:05 p.m.
Pastor: Lander Carter 547-6322

CHRISTIAN SCIENCE CHURCH
West Clinton Street
Sunday School 11:00 a.m.
Morning Worship 11:00 a.m.
First Wednesday of Month 8:00 p.m.

GREENSKY HILL INDIAN UNITED METHODIST CHURCH
Old U.S. 31 North
Morning Worship 9:30 a.m.
Sunday School 10:30 a.m.
Pastor: Benton Heisler 547-2664 or -5168

BIBLE BAPTIST CHURCH
904 May Street
Sunday School 10:00 a.m.
Morning Worship 11:00 a.m.
Evening Worship 6:00 p.m.
Thursday Evening 7:00 p.m.
Pastor: James Green 547-4300

ST. MARY'S CATHOLIC CHURCH
South Bridge Street
Saturday Night Mass 5:30 p.m.
Evening before Holy Days 7:00 p.m.
Sunday Masses 8:00 a.m. and 10:00 a.m.
Pastor: James Gardiner 547-6552

BARNARD UNITED METHODIST CHURCH
Barnard at Kiooster Road
Church School 9:00 a.m.
Sunday Worship 10:15 a.m.
Pastor: Bob Bellairs 547-5269

CHURCH OF THE NAZARENE
Corner of U.S. 31 and Waller Rd.
Sunday School 10:00 a.m.
Morning Worship 11:00 a.m.
Evening Service 6:00 p.m.
Wednesday Service 7:00 p.m.
Pastor: Duane Nelson 547-5711

ASSEMBLY OF GOD
M-66 South
Sunday School 9:30 a.m.
Morning Worship 10:30 a.m.
Evening Service 7:00 p.m.
Wednesday Evening 7:00 p.m.
Pastor: Lowell Anderson 547-6430 or -6232
Youth Pastor Joe Johnston

IRONTON CONGREGATIONAL CHURCH
Ironton
Sunday School 9:45 a.m.
Morning Worship 11:00 a.m.
July & August 10:00 a.m.
Pastor: Harold E. Kruse Eastport 599-2321

EAST UPRIGHT CHURCH OF GOD
203 E. Upright
Sunday School 10:00 a.m.
Morning Worship 11:00 a.m.
Evening Worship 6:00 p.m.
Wednesday Evening 7:00 p.m.
Pastor: Robert Zearyp 547-4221
Parsonage 547-2417

TEMPLE B'NAI ISRAEL
Corner Michigan & Waukazoo
Petoskey
Student Rabbi Jonathan Balch 347-8740
President: H. Wilfons 347-8033
Greeting 7:45 p.m.
Friday Service 8:00 p.m.

UNITED METHODIST CHURCH
104 State Street
Sunday School 9:30 a.m.
Sunday Worship 11:00 a.m.
Pastor: Benton Heisler 547-2664 or-5168

NORWOOD UNITED METHODIST CHURCH
Norwood
Sunday Worship 9:00 a.m.
Pastor: Bob Bellairs

Charlevoix-Church Services Directory sponsored by:
Charlevoix County State Bank
First State Bank of Charlevoix
Winchester Funeral Home
Charlevoix Courier
Pat McKeown Ford

Charlevoix Area Church Services

...sheriff's challenger outlines plans

Continued from page 1

that there were improprieties in Bricker's actions as mayor and the conflict resulted because Bunce knew of those improprieties. Bunce maintains that even though he had a good working relationship with the council, Bricker wrote the police department out of the budget. According to Bunce that led to a lawsuit, not a lawsuit which he initiated, but a lawsuit initiated by citizens of the village in an effort to encourage Bricker and the Council to re-establish a police department. "The village realized their error and settled out of court," Bunce said.

After the Pellston matter was resolved, Bunce no longer worked in Pellston, but continued to work in Alanson until that police department was dissolved. Bunce said of that situation, "The Village of Alanson did in fact dissolve the police department and its two police positions, stating lack of funding as the reason. No severance pay was paid to either officer. The controversy was not with the council as a (whole) governing body, but with specific individual members. Some members felt themselves, relatives and friends of theirs were exempt and above the law. When these people were arrested or cited, they sought various means to terminate the officer or officers involved."

When initially asked about the above issues, Bunce said he was reluctant to respond because he doesn't feel the issues are pertinent to the sheriff's race and because he feels that when people defend themselves, it tends to make them appear guilty. Despite his initial reluctance, after considering the matter, he chose to address the issues.

Bunce feels his greatest strength as a candidate is his administrative ability. He said his educational background includes administrative courses and that he would like to streamline the sheriff's department administration.

Asked what he feels are the greatest challenges facing the sheriff's department in coming years, Bunce replied, "The influx of people into the area from the southern part of the state creating more criminal activity as well as traffic problems. We need more more than an Andy of Mayberry type sheriff."

Bunce said that if he is elected sheriff, the people of Charlevoix County can expect to see the following things:

1. The County would have (as sheriff) a Michigan State Police certified police officer through the Michigan Law Enforcement Officers Training Council.

2. Bunce would only use trained crime scene investigators on felony cases.

3. The sheriff's department would give full cooperation to and request, when needed, the services of the Michigan State Police and local law enforcement agencies, not only in criminal investigations, but also in the patrol of county roadways.

4. The sheriff's department will have more than one patrol vehicle on the road after midnight.

5. The department will respond more quickly to citizen complaints.

6. Every citizen would be treated with the same courtesy and respect regardless of their occupation, position or social standing in the community.

7. The department will be accountable to the people of the county as well as providing solutions and answers to to the concerns of the public.

8. The sheriff will not discourage, but will encourage, townships to appoint their own officers to work with existing law enforcement agencies as a reserve deputy or township police officer.

9. The sheriff's department will install community outreach and crime prevention programs, both public and private.

Pancake supper to help family

The Ellsworth Lioness Club will be hosting a pancake supper from 5 p.m. to 7:30 p.m., Friday, July 24 at the Ellsworth Community Center to raise funds to help the Seidel family, whose infant son has been diagnosed to have leukemia. Treatment for the boy requires the family to make weekly trips to Ann Arbor.

LOOK AT THE STATE YOUR HOME IS IN!
(OF TEN)
Charlevoix Courier

One Price Fits All.

Escort LX Wagon

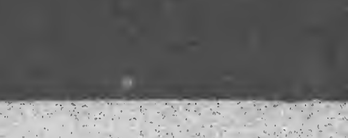
Escort LX 5-Door Hatchback

Escort LX 4-Door Sedan

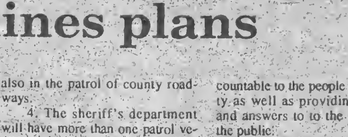
Escort LX 3-Door Hatchback

$10,499

If you're looking at a new 1993 Ford Escort LX, then you're looking at just one price: $10,499. Because now the 3-door and 5-door hatchbacks, the roomy wagon, and the sporty sedan all sport the same price tag. For this one great price, we managed to fit in air conditioning, AM/FM stereo, power steering, a rear window defroster and much more. All you have to do is choose the model and the color. So if you're looking for an easy way to buy a new car, summertimes the right time to get to your Greater Michigan Ford Dealer for the new, one-price Escort. We think you'll find it's a perfect fit.

Ford YOUR GREATER MICHIGAN FORD DEALERS

MSRP less $400 cash back. Tax and tags extra. Limited time offer. See your Ford Dealer for details.

JUL 1992

Photos by Laurie Lounsbury

(Above) It was a mother and daughter act on Depot Beach as Kathy Boyer (right) and her daughter Kami (left) Cathy Adams and her daughter Ashleigh, all performed a group shift to line up with the sun. Boyer didn't want to miss out a a single ray, since it was her first and only visit to the beach this summer.

(Right) Lifeguard Brian Alofs keeps an eye on the good sized crowd at Depot Beach. Alofs reported it was the first day he'd had that many people on the beach.

...sheriff details plans for fifth term

Continued from page 7

11,000 complaints.

"Considering these increases the sheriff's office has only increased officers by one deputy sheriff and two communication/security officers," Lasater explained. "The challenge will be to maintain our level of service with our staff as responsibilities increase. Fortunately for the citizens of Charlevoix County, we have surrounded the sheriff's office with some of the best and most capable men and women that any sheriff would hope to have."

As to what voters can anticipate should Lasater be re-elected, he listed the following items:

-Continuation of programs and services started during the first 16 years as sheriff.

-Continued aggressive professional law enforcement in Charlevoix County.

-Full time sheriff's investigation to follow up on complaints and investigation of drug trafficking in Charlevoix County.

-Increased efforts and programs for victims' rights.

-Increased efforts on Neighborhood Watch programs county wide.

-Re-establish tracking dog program.

-Expand services to sheriff's substations.

-Assist with implementing 911 if it is approved by taxpayers of Charlevoix County.

New In Your Neighborhood?

Still getting over the after-the-move blues? My Welcome Wagon Visit will cheer you up and help you get settled in faster. It's free to you and there's no obligation.

I'll bring useful gifts, helpful information and cards from local businesses redeemable for even more gifts.

Take a break from packing crates and call me.

Marilyn Izor
547-6733

Welcome Wagon.

FAX US YOUR AD
(616) 547-4992

Remember to include your name, address, phone number and dates you wish your ad to run.

FAX ads are subject to credit approval and normal deadlines. The Charlevoix Courier reserves the right to edit, properly classify or decline any ad.

BURGER KING

YOUR WAY RIGHT AWAY

Stop In & Register To Win A Mountain Bike. Drawing 8/10/92

BURGER KING Celebrates 5 years of Service to Charlevoix Customers July 27th thru August 2nd

A free coffee w/any breakfast sandwich purchase
Please present this coupon before ordering. One coupon per customer. Not to be used with other coupons or offers. Good only at Charlevoix Location. Expires 8/31/92

Any 16 oz. drink for 5¢ w/the purchase of a large fry and large sandwich
Please present this coupon before ordering. One coupon per customer. Not to be used with other coupons or offers. Good only at Charlevoix Location. Expires 8/31/92

Any dessert for 5¢ w/the purchase of any Coke Combo Meal
Please present this coupon before ordering. One coupon per customer. Not to be used with other coupons or offers. Good only at Charlevoix Location. Expires 8/31/92

AREA MAP BACK PAGE

FREE

Charlevoix Courier
SUMMER TIMES
FUN AND FOOD

Piano bars never lose their special appeal

By Laurie Lounsbury

Sam, the piano player in the movie "Casablanca", may have said it best in the form of that famous lyric, "Moonlight and lovesongs, never out of date..."

Musical trends have come and gone, but moonlight, lovesongs, and piano lounges have endured for years and are anything but out of date today. The resurgent popularity of piano lounge entertainment is evident in Charlevoix this summer as the town plays host to some of the finest piano lounge talent in northern Michigan.

On the north side of town, the Argonne offers up a plentiful helping of Magic with Maggie and Murray. Maggie Fielder and Bob Murray are a romantic singing duo capable of rivaling Bogey and Bergman in the department of sizzling chemistry. Fate brought the two together when Fielder was performing in a smoky nightclub, launching into a solo version of the duet, "Somewhere Out There," wishing she had a partner to sing the male part of the song, when a faceless male voice joined her from the back of the room. "I like it," Fielder remembers thinking when she heard the voice. "I like it a lot," she thought when Murray appeared in front of her. When Fielder's regular pianist partner fell ill shortly after that initial meeting, Fielder enlisted Murray to fill in. "He came in and worked two hours with me, and I knew we'd be together forever from then on," Fielder recalls. After two years, the sparks still fly between the vibrant Fielder and the disarmingly boyish Murray. Their repertoire ranges from pop standards to torch and contemporary hits.

Fielder and Murray are adept at drawing the patrons into the show. The leggy Fielder will sashay through the tables of patrons, delivering the saucy lyrics, "Don't you feel my leg," to birthday gents, while Murray charms the ladies with his playful, Lou Rawlsy delivery of "Lady Love".

Tuesdays through Saturdays at the Argonne, Fielder and Murray frequently spin their magic around wide-eyed children, when they gear their early sets for family diners. Kids crowd up on the ledge behind Murray and watch with fascination as he duplicates the sound of drums and a bass with his hi tech keyboard, creating the audio illusion of a three piece band. "It's a family restaurant," Fielder said. "Kids can come and be entertained here- they can even be part of the act."

Magic with Maggie and Murray perform at the Argonne Tuesday through Thursday from 6 p.m. until 10 p.m., and Friday and Saturday from 7 p.m. to 11 p.m. "Actually, we play 'till the last customer is gone," Fielder said with an ingenuous smile.

On the other side of town, the Grey Gables features two regular piano entertainers and a plethora of singers, both amateur and professional. Tom "Tink" Kaufman performs Wednesday through Saturday nights, and Steve Sandner provides the Sunday evening entertainment.

Kaufman took his seat at the Grey Gable's piano bench more than five years ago, picking up the notes where the popular (Al Breeze) Breezy left off. A spare microphone always rests on the piano bar, luring patrons to join Kaufman in song. When dangling a mike in front of would-be singers isn't enough, quick witted Kaufman will cajole them into a song with his banter, although encouragement is infrequently necessary. Kaufman embraces the musical participation of amateurs and professionals, and is usually provided with a steady stream of both. On any given night, Cliff Jones or Darrin Olach may drop in to lend some saxaphone accompanyment. Bob Murray might slide onto the piano bench and say, "Move over, I'm driving," while Maggie sings, or a talented amateur might grab the mike and do a convincing impression of Frank Sinatra.

When left to his own devices, Kaufman will dip into his eclectic repertoire and amuse the crowd with a ditty called "Popsicle Toes", or cater to romantic couples with Nat King Cole's "Unforgettable." Kaufman is a perennial crowd pleaser, with his musical bag of tricks and snappy repartee. And if that's not enough, he'll really shake things up by riding a unicycle down the crowded aisle from the dining room to his piano.

After Kaufman has left you breathless on a Saturday night, you can relax and settle in at the piano bar Sunday night with the warm, low key Steve Sandner. Sandner, who started playing piano at the age of four, has a repertoire that flows as endlessly as an artesian well. His father was a professional piano player, so Sandner admits: "I learned the music just by being around it." He jokingly added, "I had a tall tree that grew sheet music, and when I needed new songs, I'd just pick one."

Don't even think about playing Stump The Band with Sandner. Chances are good that any song you dredge out of the far recesses of your memory, Sandner will know. If you ask for Cole Porter, Sandner will glide into "Just One of Those Things" without missing a beat. If you're yearning for torch, Sandner will deliver "I Got It Bad And That Ain't Good" in his clear, mellifluous voice that's reminiscent of a '40s crooner. He'll even will-

Venetian Festival July 23-26

Thursday, July 23, 5 p.m.: Carnival midway opens.

Thursday, July 23, 6 p.m. to 8p.m.: Historical sailing schooner Madeline arrives.

Friday, July 24, 7:30 p.m.: Drum and Bugle Corps Contest at Charlevoix High School's Kipke Field.

Saturday, July 25, 8 a.m.: Drenth Memorial Foot Race at Charlevoix Elementary School.

Saturday, July 25, 11 a.m.: Venetian Street Parade.

Saturday, July 25, 12:30 p.m. to 10 p.m.: Entertainment in East Park featuring a tribute to Clarence Odmark.

Saturday, July 25, 10 p.m.: Venetian Grand Electrical Boat Parade.

Saturday July 25, 10:45 p.m.: Fireworks over Round Lake Harbor

Venetian queens to ride on two floats

By Laurie Lounsbury

Venetian Queens, past and present, will be traveling in a pack this year as they make their way down the parade route in this year's Venetian Parade. Dale Boss and the Charlevoix petunia truck will be pulling not one, but two floats behind it. The first float, a 40 year old vintage float, will carry all of the former Venetian Queens. The second float will have this year's Venetian Queen and her court.

Negotiating the parade route with two floats in tow could be tricky at best, but Boss is ready to assume the challenge. "Sounds crazy, but you've got to be crazy to do this anyway," he said.

Boss has put 4,500 miles on the petunia truck, and only 500 of those miles have been logged watering petunias. The other 4,000 miles have been accumulated in the process of driving the truck and the Venetian float to parades all over the state. Boss figures the Charlevoix Venetian float has been

Continued on page 12

JUL 1992

Photo by Laurie Lounsbury

Tink Kaufman plays back up music as some Grey Gables patrons belt out a tune.

...queens pulled on two floats

Continued from page 11

viewed by more than three million people. He'll get up at three in the morning to drive to a big parade that will draw 100,000 people, just so Charlevoix will be represented. "I'm out there advertising Charlevoix, and I want to get the biggest bang for the buck," Boss said.

Boss gets assistance setting up the float and driving to parades from Charles Meier, an enthusiastic 16 year old Charlevoix resident. Meier works as caretaker for the city's parks, and spends much of his free time helping Boss maintain and repair the truck and float. "This kid can do anything," Boss said in praise of Meier. "He's 16, and has more knowledge than most 35-year-olds."

Always looking for ways to improve the float, Boss has added a glass, mirrored carousel to the float this year. Starting with just one electric motor to make the carousel spin, Boss, Lee Moerland, and Meier dug up scrap metal, old bicycle tires, and any other junk they could find to mystifyingly create the lovely carousel. The carousel bears a slogan that is close to Boss's heart- "Smile, Be happy". Boss is driven by a desire to give people a reason to smile and be happy. "Putting smiles on people's faces, that's my specialty," Boss said.

All of Boss's efforts to promote Charlevoix are voluntary. His reason for wanting to volunteer so much of his time is sincere and simple. "I love Charlevoix, and I want people to come see our town, and I want to help people who have a business in town to be able to make a living and stay here year 'round. We're all in this boat together, so we have to help each other."

Street parade to be one of the best

This year's Venetian Street Parade will feature more than half a dozen marching bands in addition to approximately 70 other entries. As the parade day drew near, chairman Joe Trojanek reported that things were falling into place for a nice parade this year. Sharing the parade's grand marshall responsibilities will be Rayu Kipke and Doris Durance.

The parade will begin with a precision fly over by the aircraft of Island Airways at 11 a.m. Saturday morning. Several thousand people are expected to be lining Bridge Street between Carpenter Street and Clinton Street to view the parade.

People who wish to both watch and listen to the parade may tune into WMKT A.M. 1270 and hear the parade being broadcast. The station will also be broadcasting patriotic music in conjunction with the fireworks Saturday evening.

Several bands from Friday evening's drum and bugle corps pageant will be spending the night in Charlevoix so that they may march in the Saturday morning parade. The drum and bugle pageant will begin at 7:30 p.m. Friday at the high school's Kipke Field. Tickets for the event are available at the Chamber of Commerce and at the gate. The cost is $5 in advance and $6 at the gate.

You're invited to an
OLD FASHIONED ICE CREAM SOCIAL
Sunday, July 26, 1992
1:00 p.m. - 3:00 p.m.
at
Boulder Park Terrace
Skilled Nursing & Assisted Living Center
1467 W. Upright • Charlevoix, MI • 547-1005
A non-profit program of Northern Michigan Hospital and Charlevoix Area Hospital

Yarns! Yarns! Yarns!
As Low as 20% Above Wholesale
Brand Names, Wool, Mohair, Cotton, Silk, Acrylic
Needlepoint Specialty Yarn, Etc.
Order from samples or call in order.
Yarns, Inc.! (313) 569-2141
2511 Southfield Rd., Sherwood Office Plaza #109 • Southfield, MI
Mon.-Fri. 4 p.m. to 7:30 p.m. Sat. 10 a.m. to 4 p.m.

WE RECYCLE BOTH
RED AND YELLOW TELEPHONE DIRECTORIES.
Just bring them to the
East Jordan Post Office,
103 2nd Street
East Jordan
or to the
Petoskey News-Review
319 State Street
Petoskey, Michigan
Hours: Monday-Friday, 8 a.m. to 5 p.m.

CASTLE FARMS
FREE TOURS AND WINE TASTING
Free wine tasting of all our premium wines will teach you about the fascinating process of Michigan Wine Production, and always a favorite is a historical tour through this medieval mecca known as Castle Farms.
LEELANAU WINE CELLARS
Our tasting room and courtyard are open seven days a week for your enjoyment. No appointment is necessary. Located two miles south of Charlevoix on M-66.
A TASTE OF NORTHERN MICHIGAN
2 mi. S. of Charlevoix on Hwy. M-66 • 547-4777

Photos by Laurie Lounsbury

Right: Maggie Fielder and Bob Murray are the regular entertainers at the Argonne Supper Club.

Steve Sanders' playful delivery of an old pop standard includes holding the long notes an extra long time.

...piano bars retain appeal

Continued from page 11

ingly work his way through all of the verses of "American Pie" if requested.

Sandner has a few surprises up his sleeve, like the rewritten version of "Route 66". Catching the clientelle off guard, he'll sing, "I get my kicks on M-66... If you're lucky you might get there in a week... It's out in the sticks- M-66."

Sandner is a joy to sing along with for the amateurs, primarily due to his ability to effortlessly key a song up or down according to the singer's personal needs. He will also lend vocal support to singers suddenly stricken with stage fright, and serve as a human teleprompter if a singer forgets the words.

On Sandner's Sunday nights, an ample number of area musicians will take a busman's holiday and join Sandner for a set or two. The ensuing result is a spontaneous variety show of jazz, blues, and pop standards. Sandner's piano accompanyment is full and richly pleasing without benefit of amplification or added sound effects. "I think people like the sound of a real piano," Sandner explained. When Sandner's at the helm of a real piano, people like it a lot.

Arts and Antiques

NORTH SEAS GALLERY
19th Century Paintings
Bronzes • Art Glass • Jewelry
Nouveau/Deco Furniture
beside Subway
1001/2 Mason, Charlevoix
Closed Tuesday
(616) 547-0422

Charlevoix Antique Mall
24 Dealers
1 mile south of Charlevoix on US 31
Mon.-Sat. 10-5 • Sun. 12-4

Otis Pottery
Woodfired decorative and functional hand crafted pottery
Pottery Demonstrations
01694 M-66 North (616)536-7856
Hours: 10-6 daily Sunday 1-6

STONEHEDGE GARDEN'S
Antique & Collectables
02195 M-66N (1-1/2 mi. South of Ironton Ferry)
Marcia & Don Trimper
(616) 547-5527
OPEN Thurs.-Sat. 10-6

Bier Pottery
A gallery of distinction
547-2288
6 miles South of Charlevoix on US 31

NORMAN BRUMM SHOWROOM
Bird & Wildflower Sculptures
Agate Suncatchers
Copper Enameled Plate
• Jewelry • Stones • Gifts
Open 7 Days April 1st - New Years
5-17-1081
06480 US 31 South • Charlevoix

Advertise your Art or Antique Business for only $10 a week.
Call Kyle at 547-6558

Castle Farms
ART FESTIVAL
Invites you for a weekend to Celebrate the Arts
- Featuring -
• Over 100 Fine Artisans •
• FREE Wine Tasting •
• Continuous Live Entertainment •
• A Variety of Gourmet Foods Offered •
FREE Shuttle Service between Castle and Downtown Charlevoix (Saturday Only)
$1.00 Admission • Under 12 FREE
SAT., AUGUST 8th - 10:00-6:00
SUN., AUGUST 9th - 11:00-5:00
Castle Farms
2 mi. S. of Charlevoix on Hwy M-66
For more information call Charlevoix Chamber - 547-2101

Wedding Stationery
by Couture Craft
• Invitations
• Announcements
• Thank You Notes
• Accessories
Charlevoix Courier
547-6558

JUL 1992

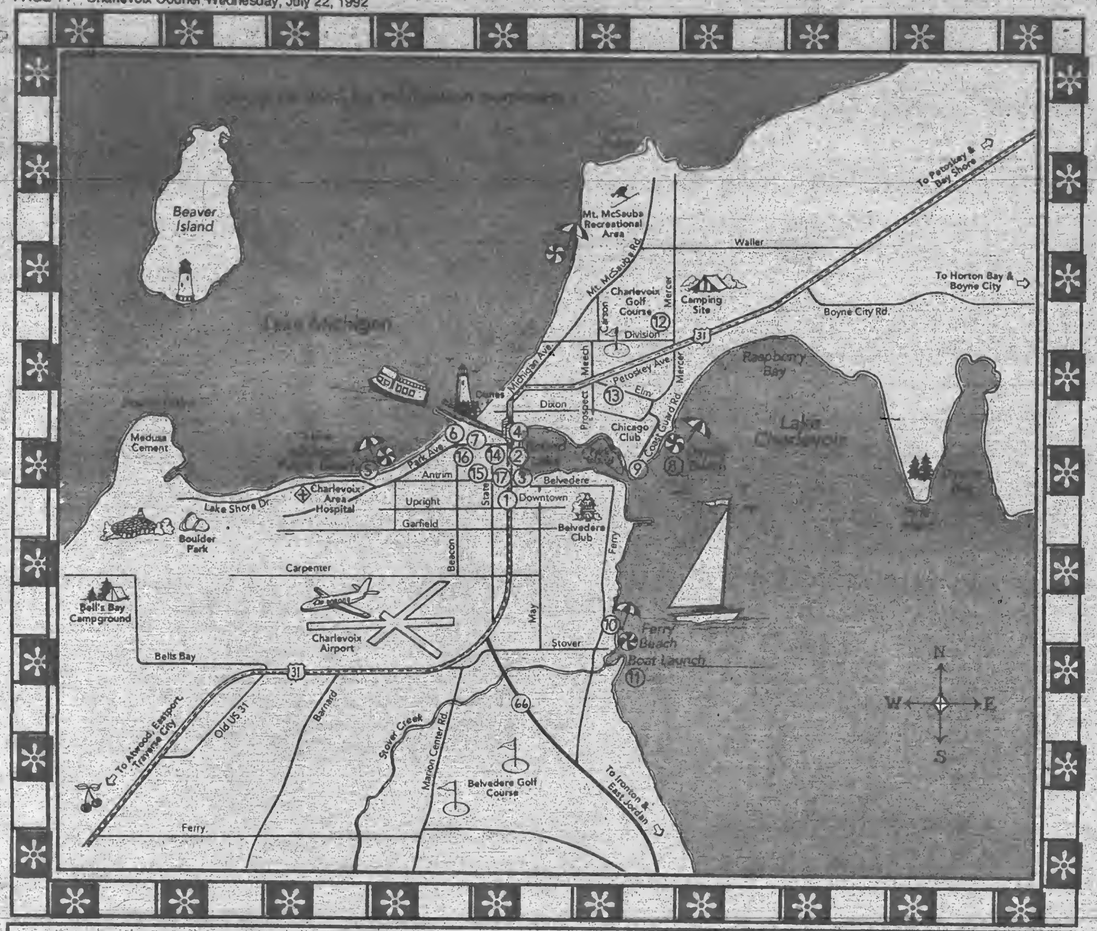

Map of Charlevoix – *Special Points of Interest*

A ⑩	B ④	C ⑫	D ⑪
Ferry Avenue Beach Park	U.S.C.G. Cutter Acacia	City Golf Course	Launching Ramp

Municipal Points of Interest

1. Charlevoix Chamber of Commerce
2. Municipal Yacht Slips
3. City Dock
4. U.S.C.G. Cutter
5. Lake Michigan Beach & Park
6. DNR Great Lakes Fishing Station
7. Pine River Battle Site
8. Depot Beach & Park
9. U.S. Coast Guard Life Boat Station
10. Ferry Avenue Beach & Park
11. Municipal Launching Ramp
12. Municipal Golf Course
13. Public Tennis Courts
14. East Park
15. City Parking Lots
16. Public Library
17. City Hall & Fire Department

Sailing school continues to ride the waves

Milking cows and sailing boats don't usually have much in common, but in Charlevoix County, the Charlevoix Cooperative Extension service and 4-H program have branched out into developing a sailing program.

The Charlevoix County Sailors, a sailing program for children ages six and older, is being run through the Cooperative Extension and is headed up by Lanie Wilderom. "It's a self-paced program, for anyone at any level," Wilderom explained.

Charlevoix County used to have a recreation department, but it was discontinued a couple of years ago. Todd Kestner, Charlevoix County 4-H director, started to look around for other recreational opportunities for the county, to replace the failed recreation department programs, and found the sailing program which had formerly been exclusively for the Chicago Club members. Kestner is delighted to be able to incorporate the sailing program into the Four-H activities. "With this, we have more than cows and cooking," he said.

The program, which operates from the dock adjacent to Depot Beach, offers classes for different age groups, starting with the Sea Urchins, the six to eight year olds who sail in small boats called "Optimists." Their classes are held Monday, Wednesday, and Friday from 10:15 to 12:15. The cost is $20 a week. For children aged eight and up, classes are held from 10 a.m. to 12:45p.m. Monday through Friday, or an afternoon session is held from 1:15 p.m. to 4 p.m.. The cost is $50 for the first week, and $40 each additional week. An adult program is held Monday and Thursday evenings from 6 p.m. to 9p.m.. Four sessions cost $40 for the adult classes.

Wilderom said that the philosophy of the sail program is to let kids learn the fundamentals of sailing at their own speed. Racing is not the primary focus, which is often the case with other sailing programs. "I don't want kids to burn out on sailing from racing too much," Wilderom said. Children's progress is rewarded by earning ribbons and patches, instead of winning races.

The program does have a sailing team which will participate in area races, but it is only for those who really want to race.

Anyone interested in signing up for the Charlevoix County Sailors can pick up an application at the Charlevoix Chamber of Commerce or at any of the local boat shops.

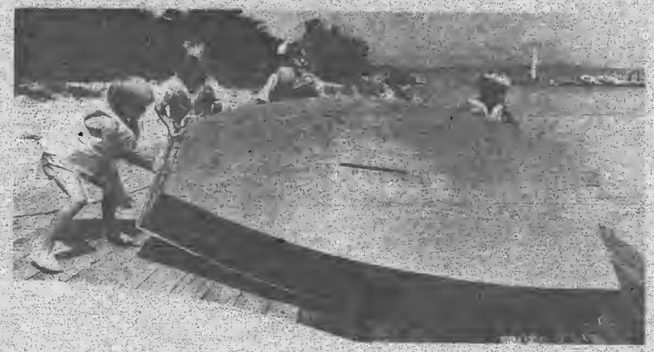

Sea Urchins are strong enough to right their boat and prepare to sail. From left to right: Chris Pew, Wells Phinney, Laura Owen, Read Powel, John Pew.

Eastern Star to host breakfast

Charlevoix Chapter #72 Order of Eastern Star will be serving breakfast from 8 a.m. to noon, Sunday, July 26 at the Masonic Temple at the corner of Bridge and Mason Streets. The menu includes scrambled eggs, hash browns, sausage, juice and home made coffee cake. The price is $3 per person or $1.50 for a continental breakfast with no charge for children lesss than five years old.

Dr. Michael W. Koskus
Board Certified Audiologist Ph.D., CCC-A

Professional Audiology Service
Hearing Aids
Hearing Testing
Hearing Aid Supplies and Repair

Accepted Insurances:
BCBS Auto Workers/BCBS Retired Teachers
BCBS & Aetna State of Michigan Employees
Blue Care Network

Office Hours: Mon.-Fri. 8:30-5:00
and evenings by appointment

820 Arlington
Petoskey, MI 49770
616-348-3666

Beautiful Lakeside Dining

Deer Lake Beach House

Fine Dining indoors or on the patio featuring delectable European and American cuisine

Steve August at the piano

549-2206

Dinner Reservations Appreciated
Shorts not permitted after 5 p.m.

Across from Boyne Mountain Golf Center
Deer Lake Road Boyne Falls

Northwood Institute presents
THE NORTHWOOD ORCHESTRA MUSIC•FEST
Don Th. Jaeger, Music Director Conductor
July 24-August 9, 1992

Take Me Out to the Ballgame
Friday, July 24, 8 p.m. $20
Saturday July 25, 7 p.m. $20

Disney Magic
Wednesday July 29, 7 p.m.
Adults $10 Children $5
Wednesday August 5, 7 p.m.
Adults $10 Children $5

New Reformation Dixieland Band With A Salute to the Automobile
Friday, July 31, 8 p.m. $20
Saturday August 1, 8 p.m. $20

Alexander Shtarkman, Pianist
Tuesday August 4, 8 p.m. $15

Brubeck's Back!
Friday August 7, 8 p.m. $35
Saturday August 8, 8 p.m. $35

Brunch with Bach, Bernstein and Bizet
Sunday August 9, 1 p.m. $15

Concerts at The Tent at Black Forest Hall
HARBOR SPRINGS, MI
Howard and Quick Rds.

Concerts at The Barn at Dunmaglas
CHARLEVOIX, MI
5 miles S.E. of Charlevoix on Boyne City Rd.

Call for tickets or for more information!
517/837-4362 or 616/547-0310

JUL 1992

(Above) Shawn MacMillan demonstrates deep concentration on his rigging.

Men's softball league Top 10 batting averages As of July 1

1. Gary Jakielek, Townhouse, ...717.
2. Scott Kelly, Townhouse, ...576.
3. Bill Alward, Townhouse, ...576.
4. Corey Essenberg, Bay Shore Steel, ...571.
5. Darcy Phelps, Charlevoix Manufacturing, ...543.
6. Chris Havens, Flight Deck Bar, ...535.
7. Troy Connors, Pine Hill Nursery, ...531.
8. Gary Smith, Bay Shore Steel, ...514.
9. Gary Wilson, Pine Hill Nursery, ...514.
10. Lenny Miller, Townhouse, ...514.

City Recreation Department Softball Schedule

July 22 - 29

Women's League

Thursday, July 23
6:30 Mike's Glass vs. Kwikie Printing
7:45 Nanny's vs. I.M.R.
9:00 Boyne Valley Hydrosced vs. Flight Deck

Men's League

Wednesday, July 22
6:30 Paul Bunyan Lanes vs. Bay Shore Steel
7:45 Flight Deck vs. Irish Boat Shop
9:00 Charlevoix Cinema vs. Charlevoix Mfg.

Monday, July 27
6:30 Charlevoix Cinema vs. Bay Shore Steel
7:45 Flight Deck vs. Townhouse
9:00 Paul Bunyan Lanes vs. Pine Hill Nursery

Wednesday, July 29
6:30 Charlevoix Mfg. vs. Irish Boat Shop
7:45 Flight Deck vs. Pine Hill Nursery
9:00 Charlevoix Cinema vs. Paul Bunyan Lanes

Mopar CUSTOMER CARE

FRONT WHEEL ALIGNMENT

Car	$29.95
Truck	$29.95

* Precision Set Front End (Any Additional Labor And Necessary Parts Are Extra)

Coupon offer begins on June 22, 1992 and expires on July 24, 1992. Present coupon when order is written. Cannot be used with any other coupon specials. Taxes not included.

PAT McKEOWN'S DODGE CITY
547-9700 Hours Mon.-Fri. 8-5
2 miles South of Charlevoix on U.S. 31 S.

MasterCard VISA Mopar CHRYSLER MOTORS PARTS

Smooth Cruising

Sea Ray 330 Sundancer

Come up to spaciousness and luxury aboard the 33-foot Sundancer. It's all here for your enjoyment as well as the simple satisfaction that comes with choosing the best.

Freedom 38

Experienced sailors relish Freedom. Experienced helmsmen look to the Freedom 38 because one competent helmsmen is all it takes to exact great performance. Find out for yourself.

THE TOTAL BOAT YARD, YOUR DEALERS FOR:

SAIL– I-Boat, Sabre, Freedom, Carroll Marine

POWER– Sea Ray, Boston Whaler, Yamaha

CALL– For Our Complete Sail & Powerboat Brokerage List

Sail Loft & Ships Store

IRISH Boat Shop

STOVER ROAD CHARLEVOIX MI. 49720 FAX (616) 547-4129 (616) 547-9967

100 BAY STREET HARBOR SPRINGS MI. 49740 FAX (616) 526-6225 (616) 526-6225

SPORTS

City softball results

July 13

Charlevoix Cinema defeated Townhouse 11-7. The winners had 14 hits, including a home run by Chris Putman. Lenny Miller and Gary Jakielek hit home runs for Townhouse. Winning pitcher Dave McCormick allowed just nine hits.

Bay Shore Steel had 27 hits including two home runs by Butch Potter in beating Charlevoix manufacturing 24-15. Charlevoix Manufacturing had 13 hits, including a home run by Shane Light. Ray LaVoie was the winning pitcher.

Pine hill Nursery just got past Irish Boat Shop 18-14. Pine Hill outhit Irish 21-13. Jason Towe was the winning pitcher.

In the boys' ages 11-13 league, The Rangers beat the White Sox 14-13 and had an even closer game with the A's, finishing in a tie 8-8.

In tee ball play, the Royal Sox were just too regal for the Red Sox, winning 20-14. The Light Blue Sox beat the Navy Sox 15-13 while the Grey Sox and the Maroon Sox were a matched pair, finishing in a 20-20 tie.

July 14 (Women's League)

I.M.R. shut out Boyne Valley Hydrosced 11-0. I.M.R. had 12 hits. Winning pitcher Deb Hamilton gave up just three hits.

Kwikie Duplicating was four better then Nanny's 13-9. The winners outhit the losers 17-11. Linda Ciuk got the pitching win.

Mike's Glass beat Townhouse 7-3. The Glass hitters had 13 hits while the bar served up only six. Mary Carver got the pitching win.

In boys' ages 8-10 league: The Blue Jays defeated the Orioles by just a peep 10-9 and the Twins hammered the Yankees 20-4. In the boys ages 10-11 league, the A's beat the White Sox 7-5.

July 15

Flight Deck Bar shut out Paul Bunyan Lanes 11-0. Flight Deck had 15 hits to five for the Lanes. Phil Skeel was the winning pitcher.

Bay Shore Steel beat Pine Hill Nursery 22-10 while outhitting them 23-17. Butch Potter was the winning pitcher.

Townhouse won on a forfeit from Irish Boat Shop.

In girls' Ponytail ages 8-10 league: the Pirates beat the Astros 6-4 while the Reds got past the Mets 10-9. In girls' Ponytail ages 11-13 league: the Expos beat the Phillies 17-10 while the Marlins defeated the Braves 13-9.

July 16 (Women's League)

Kwikie Duplicating just missed a shut out, beating Flight Deck Bar 10-1. Kwikie had 14 hits and the Bar just five. Linda Ciuk was the winning pitcher.

Boyne Valley Hydrosced planted a 15-1 loss on Townhouse. Hydrosced had 16 hits including a home run by Kim Stuer. Winning pitcher Kelly Carson allowed only three hits.

In an extra inning game, Mike's Glass beat Nanny's 17-15. Mary Carver was the winning pitcher, giving up 18 hits. Mike's Glass had 16 hits.

In tee ball play the Red Sox beat the Green Sox 20-17. In a battle of expansion teams, the Raspberry Sox beat the Light Blue Sox 20-19. And in a regal match-up, the Navy Sox beat the Royal Sox 15-13.

In the girls' ages 11-13 league, the Braves were one run better than the Phillies 4-3 and the Expos harpooned the Marlins 15-4.

July 17

League leading Flight Deck just got past Charlevoix Manufacturing 4-3. In a light hitting game, Flight Deck had only eight hits and Charlevoix manufacturing just seven. Shane Light homered for Charlevoix Manufacturing while Phil Skeel was the winning pitcher.

Flight Deck continued its light hitting in the second game of the evening and got pounded 14-3 by Bay Shore Steel. Jim Milke and Gary Smith homered for Bay Shore Steel which totalled 22 hits. Flight Deck had 11 hits. Dave Milke was the winning pitcher.

Pine Hill Nursery beat Charlevoix Cinema 7-4 despite being outhit 20-10. Ralph Naples was the winning pitcher.

Charlevoix Cinema beat Irish Boat Shop 20-6 on 14 hits. The losers had 11 hits. Dave McCormick was the winning pitcher.

In the fifth game of the night, Townhouse just got past Paul Bunyan Lanes 10-9. Townhouse had 14 hits and Paul Bunyan Lanes 11. Al Weaver was the winning pitcher.

Yachting Notes

At last, the sun came out, the temperature rose, but wouldn't you know it — the beautiful 10-knot breeze that peaked Lake Charlevoix with whitecaps a good part of the afternoon faded to a mediocre five or six knots just about the time the first of the CYC racers uncovered their sails and fed their spinnaker sheets; and, eventually the wind collapsed to a one or two knot sailor's nightmare by the time the race committee shortened the course of race number two of the summer series.

Judging from my cheap-seat on the stink boat, the best start of the night went to Bandit, who crossed the line an aggressive eight seconds after the gun. Was the light air deceiving? Did all the timekeepers call in sick? Or was everyone just feeling really laid back, mon?

The results for the July 15 two-legged, spinnaker-finished (for the most part) race are as follows:

FLEET A: 1) Apprentice (getting the hang of that wheel?), 2) gotcha, 3) Pygmalion, 4) Mint Julep (squeezing in just four seconds ahead of Flash), 5) Flash, 6) Slapshot.

FLEET B: 1) Cabaret, 2) Sandpiper, 3) Canusa, 4) Blasen, 5) Tireless, 6) Stalworth, 7) Original Sin, 8) Lost Vermonter, 9) Cygnus.

FLEET C: 1) Vantage, 2) Babe, 3) HS Moisure Missile, 4) Humdinger (only three seconds out of third), 5)Bandit, 6) White Lightnin', 7) Newsense, 8) Mi-Joy, 9) Allons-y.

JAM FLEET: 1) Our Thyme II, 2) Cheemaun, 3) Bald Eagle, 4) Booma, 5) Apothecary.

Mark July 26 on your calendars — there will be a full day of events including a pig roast, a couples' race, and a ladies' race.

'Til next week...

A. Nony Mouse

Top soccer coach to visit

World renown soccer player and instructor Charlie Cook will be working with a McLean, Virginia youth soccer team in Charlevoix next week. The team is being brought to Charlevoix by former Charlevoix resident Chip Terrill. Terrill said that although participation in the camp is closed to the public, local soccer players are welcome to come and watch. Cook, a former professional player and member of the Scottish National Team, is considered by many to be in recent years he has been teaching soccer at the Coerver Soccer School in Cincinnati, Oh.

The team will be working out at either Shanahan Field or at the high school. They will be in town from July 27 through July 31. Workouts will be from 8:30 a.m. to 11 a.m. and 4:30 p.m. to 6 p.m.

Terrill said he hopes that having the team and Cook in town will give local youth players an opportunity to get an up-close look at how soccer is played at a competi-

Save $320.00

25557

• 12.5 Briggs & Straton I/C Engine
• 38" Mulching Deck

NOW $1029.00

SEARS Catalog BRAND CENTER

06565 M-66 North
Mon.-Sat. 9-6
547-9945

Support the merchants who bring you the sports.

CHARLEVOIX COUNTY STATE BANK
A CENTURY OF COMMUNITY INTEREST
CHARLEVOIX • MICHIGAN • 49720
(616) 547-6506
BRANCH OFFICES: M66 • CHARLEVOIX ELLSWORTH & EASTPORT

Kwikie Duplicating Centers
111 Antrim, Charlevoix
547-4172

MANUFACTURERS OF WINDOWS & DOORS
WOJAN WINDOW & DOOR CORPORATION
217 Stover Road
Charlevoix, Michigan 49720
Phones (616) 547-2531
Watts (800) 632-9847
Fax (616) 547-4237

JACK STEBE CUSTOM CARPENTRY
Building
Remodeling
Siding
Decks
Charlevoix View Drive, Charlevoix
547-9066

Charlevoix Courier
Serving Charlevoix County Since 1883
112 Mason Street 547-6558

JULY 1992

BUSINESS

Farm becomes home for Stonehedge Garden antique shop

By Laurie Lounsbury

When Don Trimper retired two years ago, he and his wife Marcia had no plans other than to use their newly acquired farm property as a place for Don to plant his perennial gardens. But when Marcia, an avid antique collector, filled their garage to the point of creating a gridlock situation with the family car, they decided to open an antique shop at the farm on M-66.

The Trimpers have been living in Charlevoix since 1975. Don commuted every week to Trenton, where he worked as an emergency room physician. The arrangement, while somewhat out of the ordinary, enabled Trimper to work three days downstate and be in Charlevoix with his family four days a week. His four days a week in Charlevoix were filled with activities relating to their five children, such as coaching Little League, or becoming involved in community activities.

With the children grown and out of the house, the Trimpers purchased a farm on M-66, a few miles past Ironton, with the intention of gardening and possibly opening an antique shop in the future. Marcia explained that their accumulation of antiques prompted them to open the business a year ahead of schedule. Don Trimper added, "We also wanted to get a feel for what the public wants."

The public seems to want what the Trimpers have to offer at their new store, called Stonehedge Gardens. Marcia Trimper reports that

Continued on page 23

Don and Marcia Trimper have opened an antique shop called Stonehedge Gardens on M-66 south of Charlevoix. The shop is located on a farm which is landscaped with a wide variety of flowers.

BUSINESS DIRECTORY

PLACE YOUR MESSAGE IN OUR BUSINESS DIRECTORY FOR ONLY $9 PER WEEK. CALL 547-6558.
Charlevoix Courier

WOJAN MILLWORK
Albert E. Wojan
PRESIDENT
Pre-Hung Doors
Wood Moldings
Hardwood Lumber
Wayne Dalton Garage Doors
06988 US 31 SOUTH
CHARLEVOIX, MI 49720
Next to Paul Bunyan Lanes
(616) 547-0123

NEW ENGRAVING Service
Plastic & Metal
Trophies - Plaques - Gift Items
Fast Professional Service
ACE Hardware
403 Bridge St. • Charlevoix 547-4841
Mon. - Sat. 10-6 Sun. 10-2

CHARLEVOIX AGENCY, INC.
Insurance
Dinnie R. Voyn
Laurie A. Toth, A.A.I.
Dorothy Nelson
112 CLINTON - P.O. BOX 5
CHARLEVOIX, MI 49720
(616) 547-4461

The Charlevoix Courier Newspaper
Something to interest everyone, every week!
Call 547-6558 to subscribe

EVERGREEN
Professional Service
"Keeping Charlevoix Beautiful"
• Landscape, Design & Installation
• Sod, Lawn Seed & Ground Covers
• Flower Gardens
• Irrigation & Installation
• Tree Spade (transplanting)
• Rock Walls, Stone & Brick Pathways
• Shrubs & Evergreens
• Maintenance
• Spring & Fall Cleanup
– Insured Professionals –
Thomas Louiselle
04031 Sequanota Rd. • Charlevoix
(616) 547-6723

SEPTIC SYSTEMS
BASEMENTS • LOT CLEARING
CRAWLSPACES • TOPSOIL
FREE ESTIMATES
KITCHEN'S CONSTRUCTION
EXCAVATING • MASONRY WORK
(616) 625-2677
8241 CARTER ROAD
CHEBOYGAN, MI 49721

Charlevoix Area Hospital
Quality care for Charlevoix County residents for over 75 years
A full-service hospital with 19 physician specialists
After Hours Clinic
24-Hour Physician-staffed Emergency Room
Full X-ray and lab facilities • Emergency cardiac care
Your hospital with Person-ality
(616) 547-4024

BUSINESS DIRECTORY

McDuffie Tree Care
Mike McDuffie
B.A. Forestry M.T.U.
MEMBER The National Arborist Association
Fully Insured
Atwood, Michigan
• Trimming • Removal
• Storm Damage
• Cabling and Bracing
• General Forestry Consulting
• Timber Stand Improvement
• Clearance For Buildings/Views and Satellite Dishes
• Stump Removal
Free Estimates
599-2699

CHRIS CARSON
Builder-Contractor
Licensed Insured
Building Remodeling
547-9881
10390 Fifth St. Charlevoix

BAY SHORE AUTO PARTS
KEEPS NORTHWEST MICHIGAN ON THE MOVE!
NAPA 547-9963 NAPA
1516 S. Bridge Street

GHA
GLOY-HICKS ANDERSON & ASSOCIATES, INC.
THE INSURANCE SOURCE
207 Ferry Avenue • 547-4062
Charlevoix
1 • 800 • 748 • 0414

Sisters Janitorial Specialties, inc.
• Commercial & Residential
• Ultrasonic Blind Cleaning
Have a mess? Call the Specialists!
547-2635 Terri Smith
Bonded & Insured
547-2517 Ginger Stevens

Beat the Heat!
Call T.C. Tint
Keep heat and glare out with window film.
• Cut cooling costs
• Prevent fading of fabrics, carpets, furniture
• Professional & experienced installation
• Free estimates
10% Discount with Ad.
For Home, Business, Autos & Boats
Call 929-4853
Llumar Window Film

CARQUEST Auto Parts Stores
(616)547-6529
1-800-348-4211
CHARLEVOIX CARQUEST
THE RIGHT PLACE TO BUY AUTO PARTS AND MORE!
7:30-5:30 Weekdays
8-4 Saturday
802 BRIDGE ST.
CHARLEVOIX, MI 49720

D & A CONTRACTING
(formerly D.L. Smith & Hoffman Excavating)
09421 Bailey Rd., East Jordan
• Septic Pumping & Installation
• Bulldozing & Grading
• Basements Dug
David L. Smith (616) 536-3594
Arnold N. Smith (616) 536-2242

Country Critter Pet Salon
NEW
All Breed Dog Grooming
East Jordan - Ellsworth Road
for an appointment call
536-2091
20 Years Experience
Hand Scissoring
Hand Dying
Dawn Ward
Owner

East Jordan
Family Health Center
601 Bridge Street
East Jordan, MI 49727
RODERIC E. TINNEY, M.D.
Diplomate, American Board of Pediatrics
By Appointment 536-2206

DRENTH BROTHERS, INC.
Since 1948
ROAD BUILDING
EXCAVATING
LAND LEVELING
CLEARING
SAND - GRAVEL - TOPSOIL - FILL DIRT - WASHED STONE
LARGE STONE RIP RAP - BALL DIAMOND DUST
Ellsworth, Michigan 49729
616-588-2345

Hufford Vision & Eye Care
Steven Hufford, O.D.
208 Lake Street
P. O. Box 67
Boyne City, MI 49712
(616) 582-9933
"We examine more than your vision"
Monday through Saturday 9-5:30, Closed Wednesday

NORTHWEST LANDSCAPE MANAGEMENT
Professional Landscape Maintenance
Residential • Commercial • Condominiums
• Sod Hydroseeding
• Irrigation Systems
• Lawn Maintenance
• Boulder & Timber Retaining Walls
• Tree Spade
• Shrubs-Trees-Groundcovers
Free Estimates
547-0506
212 W. Carpenter

LANDON
Landscaping Design & Maintenance
• Spring & Fall Cleanups
• Mulch & Bed Preparation
• Fertilization & Weed Control
• Trees Seeding & Sod
• Design & Installation Services
• Masonry Walls, Walks & Columns
• Flowers-Wild-English-Bog Gardens
• Boulder Walls
TORO Irrigation Products Design & Installation
218 Antrim • Charlevoix • 547-4569

JUL 1992

Classifieds

Placing your ad is easy. Phone 547-6558 and ask for classifieds.

Classified 95¢ per line
Minimum charge of $3.80.
Save 50¢ service charge by paying in advance.
MasterCard and Visa accepted.

Display Classifieds
$6.80 per column inch.
(Display Classified are ads with borders and artwork.)

Notice of Errors
Check your ads. Please report errors immediately. The Charlevoix Courier is responsible only for the first incorrect insertion. Phone 547-6558 so your ad will appear corrected in the following week's paper.

Deadline is 10 a.m. Monday

Classified Index

003 Service Directory
Announcements
070 Cards of Thanks*
071 In Memoriam*
072 Found & Free Items
073 Lost Items*
074 Happy Ads*
075 Personals*
076 Special Notices*
077 Licensed Day Care/ Adult Foster Care*
078 Travel/Transportation*
Employment
085 Help Wanted Domestic
086 Help Wanted, Miscellaneous
087 Part-Time Help Wanted
088 Sales Help Wanted
089 Positions Wanted*
090 Schools of Instruction/ Employment Prep.*
Merchandise
096 Auction Sales*
097 Business Equipment
098 Office Equipment
099 Antiques & Collectibles
100-133 Garage & Rummage Sales
134 Misc. Items for Sale
135 Super Savers-Items under $100
136 Musical Instruments
137 Fuel & Firewood*
138 Wood Stoves/Chimneys & Heating Accessories
139 Lawn and Garden
140 Snow Removal Equipment
141 Fresh Foods, Produce & Meat
142 Christmas Trees & Trimming
143 Trading Post
144 Wanted to Buy Miscellaneous
145 Wanted to Rent Miscellaneous
Financial
150 Business Opportunities*
151 Land Contracts/Mortgages*
152 Loans/Investors Wanted*
Real Estate For Sale
154 Business & Income Property
155 Commercial Lots
156 Industrial Property
157 Lots & Acreage For Sale
158 Condominiums Sale/Rent
159 Farms & Farmland
160 Houses For Sale
161 Lake Homes/Frontage
162 Mobile Homes & Sites For Sale/Rent
163 Resort & Vacation Property
164 Wanted to buy Real Estate
Real Estate For Rent
166 Business Places For Rent
169 Apartments/Duplexes For Rent
170 Houses For Rent
171 Resort Property For Rent
172 Rooms For Rent
173 Roommates to Share Rent*
174 Storage Space For Rent
176 Wanted to Rent Real Estate*
Farm-Garden-Livestock-Pets
180 Farm Equipment
181 Livestock & Feeds
182 Horses & Riding Stables*
183 Pets and Pet Supplies Free Pets*
Automotive
190 Aircraft Sales & Service
191 Autos For Sale
192 Classic/Special Autos
193 Pickups, Vans & Light Trucks
194 Heavy Trucks
195 Heavy Equipment
196 Cars & Trucks Rent/Lease
Recreational-Marine
200 Campers, Motor Homes, Fifth Wheels & Accessories
201 Motorcycles & Accessories
202 Snowmobiles & Accessories
203 Boats & Marine Equip.
204 Sailboats & Accessories
205 Recreational Vehicles For Rent
Public Notices
209 Bids Wanted*
210 Legal Notices*
* Prepayment Required

SERVICES 003

PRIVATE SWIMMING LESSONS by experienced Red Cross Certified Instructor. By appointment. Please call Dan, 547-0607.
(6-17-8-003)

LOST ITEMS 073

GIRL'S EYEGLASSES, Pink, lost July 19, Ferry Beach, reward. 547-2008.
(7-22-1-073)

PERSONALS 075

DEAR ABBY,

I have been married to the same guy for 23 years. We get along fine except around election time when he tells me who to vote for. He says "Vote for Ralph McRae for First Ward Councilperson." I do not think it is any of his business for whom I vote. What do you think? Help me! Signed: Uneasy Elsie. Dear Uneasy: Tell him to lay off! (Vote for Ralph McRae but don't tell him.) Abby.

Paid Political, Ralph McRae Committee
304 Nettleton, Charlevoix
(7-22-1-075)

SPECIAL NOTICES 076

WE'RE HARD TO FIND
...but darn well worth it! Quilting Barn, "We carry everything needed for quilting!" 1221-A West Conway Rd., between Conway and Harbor Springs, 347-1116. Authorized Pfaff sales and service.

HELP WANTED 086

AVON - Built a home business. New program, no territories or minimum orders required. Flexible hours. Door to door not necessary. 1-800-236-0041.
(7-22-2-086)

Hunting for values? You'll find bargains galore in Classifieds!

HELP WANTED 086

CERTIFIED NURSE Aides and Home Health Aide for new growing health care agency in Charlevoix. Phone 547-4731 or (616) 929-4416.
(7-1-5-086)

SECRETARY COMMUNITY Mental Health outpatient program has an opening for a full-time Secretary for the East Jordan outpatient office. Position requires transcription, reception and computer skills. Understanding of word processing and database management are needed. The ability to work with the public is also extremely important. Please sent resume by July 22, 1992 to Center Supervisor, 420 Howard, Petoskey, MI 49770. EOE.
(7-15-2-086)

REGISTERED NURSE needed as part of an interdisciplinary team. Monday through Friday, 8:00 a.m. 4:00 p.m. with flexible scheduling available. Worksites are negotiable within the counties of Emmet, Cheboygan, Otsego and Charlevoix. Competitive salary. Send resume to: Northern Michigan Community Mental Health, 8746 Moeller Drive, Harbor Springs, MI. EOE.
(7-15-2-086)

WANTED: DEPENDABLE hard-working people looking to earn some money, full or part-time work available. No fees, benefits available. Immediate openings in Charlevoix. Stop by our office to fill out an application. 8 a.m.-5 p.m. Monday through Friday.

MANPOWER
444 E. MITCHELL
PETOSKEY
EOE
(7-22-1-086)

Courier Classifieds Sell Quick!

SERVICES 003

Introducing Vacation Property RENTAL & MANAGEMENT COMPANY

Professional "worry free" Rental Services for your condominium or vacation home.
Specializing in:
- Weekly, Monthly & Seasonal Rentals
- Waterfront & Inlown Homes
- Quality "High-end" Rental Prospects
- Year Round Residential Leases

Call For Information

• 100 Park Avenue, Suite 4, Charlevoix, Michigan 49720
(616) 547-1222 1-800-968-5115

HELP WANTED PART-TIME 087

ADULT ACTIVITIES Aide Part-time position available at the Walloon Developmental Workshop in Walloon Lake. Duties include implementation of client activity programs for severely developmentally disabled adults. High school diploma required. Prior work with the developmentally disabled preferred. Please send resume and inquiries by July 28, 1992 to: Renee Becker-Castillo, Director, P.O. Box 430, Walloon Lake, MI 49796. EOE.
(7-22-1-087)

PART-TIME POSITION for Registered Nurse. Send resume to Charlevoix County Hospice, P.O. Box 233, Boyne City, MI 49712 by August 1, 1992.
(7-22-2-087)

ANTIQUES 099

QUEEN ANNE wingback chairs. Good condition. $400 for the pair. Call 347-6794.
(4-1-tf-099)

GARAGE AND RUMMAGE SALES 100

CHARLEVOIX SENIOR CENTER FLEA, FARMER & CRAFT MARKET
Norwood and Carpenter Roads
Every Friday through October
10-2, Rental space available
Lunch offered.
547-5361.

REX BEECH ROAD: 1/4 mile off US 31. Saturday, July 25, 9 a.m. to 5 p.m. Huge barn sale. Plow truck, bikes, fishing boat, cabin cruiser, snowmobiles, furnaces, camper and lots more.
(7-22-1-100)

HUGE MOVING SALE

507 East Dixon, Saturday, July 25, 7 a.m. until noon. Maple block dinette table, ice cream parlor chairs, rattan table and chairs, lawn chairs, lawn mower, snow blower, microwave, refrigerator, 2 ten-speed bicycles maple desk, vintage records, much more.
(7-22-1-100)

MISC. ITEMS FOR SALE 134

FOR THE lowest price in firearms and accessories, call 347-1116 after 6 p.m. Your authorized federal firearms licensed dealer.

GAUTHIER PICK-UP Toppers, Aluminum or fiberglass. US 31 South of Meijers, Traverse City, 616-941-4555.
(2-12-tf-134)

WOOD STOVES, CHIMNEYS & HEATING ACCESSORIES 138

WOODBURNING STOVES Mobile Home - Approved. Lopi, Regency, Osburn. Save $. Visit our Cadillac showroom. Call collect 616-775-6831.
(11-27-tf-138)

FRESH FOODS 141

RASPBERRIES, U-Pick or ready-picked. Goebel's Berry Farm. 536-7615 or 536-7084.
(7-22-1-141)

LOTS & ACREAGE FOR SALE 157

GREAT CHARLEVOIX LOCATION In town, northside lot, walking distance to school, stores, and beaches. City sewer and water. $21,500. 547-0826.
(5-20-tf-157)

RESORT & VACATION PROPERTY 163

BEAVER ISLAND. 200 foot Lakefront lot on Northshore. Perfect location, near town, nice beach, beautiful building site. $700 per foot. 616-448-2968.
(6-17-tf-163)

BUSINESS PLACES FOR RENT 166

DOWNTOWN CHARLEVOIX 660 sq. ft. second floor and 900 sq. ft. 1st floor office space available for rent. Recently remodeled and ready to move in. Short or long term leases available. Contact Make Barnard, 547-9808.
(7-1-tf-168)

New Luxury Executive Office Suites
On Round Lake
-Typist, Receptionist, Fax, Phones and Executive Office Furnishings included in rent.
-Breathtaking views of Round Lake, Pine River Channel and the Bridge.
-Skylights, Built-in Bookcases, Fireplaces, Eight Foot Mahogany doors, and Quartz lighting.
Call 547-1042
(6-19-tf-168)

ROOMS FOR RENT 172

ROOMS FOR rent in Ellsworth. By the month, week or day. Reasonable rent, non-smokers, seniors welcome. Call 588-7811.
(7-1-5-172)

Continued on page 21

Continued from page 20

STORAGE SPACE FOR RENT 174

STORAGE UNITS available. Charlevoix Mini Storage 547-5838. Closed Thursdays.
(12-28-tf-174)

PETS AND PET SUPPLIES 183

LABRADOR PUPPIES AKC Champion pedigree. First shots, blacks. 544-5303.
(7-22-2-183)

BOATS & MARINE EQUIP. 203

IRONTON COVE MARINA
LAKE CHARLEVOIX
Has Openings For The Season With
PRO-RATED PRICES
CALL 547-2006
For Information
(7-1-tf-203)

YAMAHA WAVERUNNER III 1990, low hours, $4395; Double Waverunner trailer with storage box, $700; Waverunner Shore Station, $350. Call 616-941-4138 evenings.
(7-8-4-203)

FOR SALE, 1989 Cobalt Condurre 202. 5.7 litre MerCruiser. 350/260 horsepower. Loaded. Mint condition. $22,000. 313-646-8007 or 616-535-2412.
(7-22-2-203)

SAILBOATS & ACCESSORIES 204

MINUET BY McVAY 18 ft. fixed keel, 2 sails plus genoa. Storage cuddy, classic design, trailer. Excellent condition, $4,995. 536-7050.
(7-15-tf-204)

JUST AS sure as flowers will bloom, classified ads will bring results!

MOVING?
NEW ADDRESS
When?
Name
Address
City
State Zip
OLD ADDRESS
(Copy from your mailing label)
Name
Address
City
State Zip
(Please notify us 2 weeks in advance of your address change.)
Charlevoix Courier
P.O. Box 117, Charlevoix, Michigan 49720 547-6558

LEGAL NOTICE 210

To the Owner or Owners of any and all interests in, or Liens upon the Lands herein described:

Take Notice, that sale has been lawfully made of the following described land for unpaid taxes thereon, and that the undersigned has title hereto under tax deed or deeds issued therefor, and that you are entitled to a conveyance thereof, at any time within 6 months after return of service of this notice, upon payment to the undersigned or to the Treasurer of the County in which the lands lie, of all sums paid upon such purchase, together with 50 per centum additional thereto, and the fees of the Sheriff for the service or, cost of publication of this notice, to be computed as upon personal service of a summons upon commencement of an action, as commencement of suit, and the further sum of five dollars for each description without other additional cost or charges: If payment as aforesaid is not made, the undersigned will institute Proceedings for possession of the land.

DESCRIPTION OF LAND

STATE OF MICHIGAN, County of Charlevoix, Sec. 31, Town 32N, Range 7W. E 1/2 of E 1/2 of W 1/2 of SE 1/4 of SW 1/4, Section 31 containing 5 A, Town 32 North, Range 7 West, South Arm Township. Tax # 014-031-008-00.

AMOUNT PAID 42.67
TAX FOR Year 1988

Amount necessary to redeem, $69.01 plus the fees of the Sheriff.

Richard Seibert
03897 U.S. 31 S.
Charlevoix, Mi. 49720

To Mrs. Leon Kubiak, 4830 Trumble, Detroit, Mi. 48233 last grantee in the regular chain title of such lands or of any interest therein as appearing by the records in the office of the Register of Deeds of said County.
L(7-8, 7-15, 7-22, 7-29)

LEGAL NOTICE 210

ORDER FOR PUBLICATION ON HEARING

STATE OF MICHIGAN
COUNTY OF CHARLEVOIX
PROBATE COURT
JUVENILE DIVISION

CASE NO: 91-4030-DL

TO: Charlevoix Courier

IN THE MATTER OF:
JONES, ADAM WILLIAM
DOB: 12/10/75

A petition has been filed in the above matter. A hearing on the petition will be conducted by the court on Mon., August 10, 1992 at 1:15 p.m. in Charlevoix Probate Court, County Bldg., 301 State Street, Charlevoix, MI 49720. Telephone: 616-547-7215.

IT IS THEREFORE ORDERED that DEXTER JONES Personally appear before the court at the time and place stated above.

This hearing may result in temporary loss of your rights to said child(ren).

July 16, 1992

FREDERICK R. MULHAUSER,
Judge of Probate
L(7-22)

LEGAL NOTICE 210

STATE OF MICHIGAN
IN THE CIRCUIT COURT FOR THE COUNTY OF ANTRIM

FILE NO.1180

IN THE MATTER OF THE ANTRIM COUNTY BOARD OF COMMISSIONERS AND ANTRIM COUNTY DRAIN COMMISSIONER FOR A DETERMINATION OF THE NORMAL HEIGHT AND LEVEL OF THE WATERS OF INTERMEDIATE LAKE SITUATED IN THE COUNTY OF ANTRIM AND CHARLEVOIX, MICHIGAN

AND

FILE NO. 962

IN THE MATTER OF A PETITION OF THE ANTRIM COUNTY BOARD OF COMMISSIONERS AND ANTRIM COUNTY DRAIN COMMISSIONER FOR A DETERMINATION OF THE NORMAL HEIGHT AND LEVEL OF THE WATERS OF ELK AND SKEGEMOG LAKES SITUATED IN THE COUNTY OF ANTRIM, GRAND TRAVERSE, AND KALKASKA, MICHIGAN

ORDER FOR HEARING

At a session of the said Court held at the Courthouse in the Village of Bellaire in Antrim County, Michigan, on the 15th day of July, 1992.

Present: Hon. Philip R. Rodgers, Jr., Circuit Court Judge

On reading the petition filed by Charles H. Koop, Prosecuting Attorney for Antrim County, for and on behalf of the County Board of Commissioners for the County of Antrim, Michigan, for approval of expenditures and reassessment of special assessment district on the Elk Rapids Dam and Bellaire Dam, pursuant to Act 146, Public Acts of 1961 as amended by Act 175, Public Acts of 1969, it appears that such question is in the public interest and should therefore be determined.

IT IS HEREBY ORDERED that this Court will hear testimony, proofs and allegations of all parties interested on August 10, 1992 at 4:00 p.m. or as soon thereafter as counsel may be heard.

/s/
Hon. Philip R. Rodgers, Jr.
Circuit Court Judge

/s/
Charles H. Koop
Prosecuting Attorney
Antrim County, Michigan

STATE OF MICHIGAN
IN THE CIRCUIT COURT FOR THE COUNTY OF ANTRIM

FILE NO. 1180

IN THE MATTER OF A PETITION OF THE ANTRIM COUNTY BOARD OF COMMISSIONERS AND ANTRIM COUNTY DRAIN COMMISSIONER FOR A DETERMINATION OF THE NORMAL HEIGHT AND LEVEL OF THE WATERS OF INTERMEDIATE LAKE SITUATED IN THE COUNTY OF ANTRIM AND CHARLEVOIX, MICHIGAN

AND

FILE NO. 962

IN THE MATTER OF A PETITION OF THE ANTRIM COUNTY BOARD OF COMMISSIONERS AND ANTRIM COUNTY DRAIN COMMISSIONER FOR A DETERMINATION OF THE NORMAL HEIGHT AND LEVEL OF THE WATERS OF ELK AND SKEGEMOG LAKES SITUATED IN THE COUNTY OF ANTRIM, GRAND TRAVERSE, AND KALKASKA, MICHIGAN

PETITION TO APPROVE EXPENDITURES ON THE ELK RAPIDS DAM AND BELLAIRE DAM AND THE RE-ESTABLISHMENT OF SPECIAL ASSESSMENT

Now comes the Antrim County Board of Commissioners and the Antrim County Drain Commissioner by and through its duly authorized Prosecuting Attorney, Charles H. Koop, respectfully represents unto this Honorable Court as follows:

1. By order of the 13th Circuit Court of the State of Michigan, dated October 12, 1973 as amended by order of the 13th Circuit Court of the State of Michigan dated December 4, 1990, a summer level of 607.15 feet Mean Sea Level Datum and a winter level of 606.54 feet Mean Sea Level Datum shall be maintained on Intermediate Lake and its connecting lakes and waterways, located in the County of Antrim and Charlevoix, Michigan, as more particularly set forth in paragraph three below.

2. By order of the 13th Circuit Court of the State of Michigan, dated September 25, 1973, a summer level of 590.80 feet Elk Rapids Dam Gauge and a winter level of 590.20 feet Elk Rapids Dam Gauge reading be maintained on Elk and Skege-

Continued on page 22

July Special
Country Market
Sell or Buy
Fresh Produce, Herbs, Meats, Fish, Handcrafts, Antiques & Collectibles
4 Lines / 7 Days - $12.25 (Save $1.88)

1903 NCR cash register, bronze flatware and accessories. Drafting board (3x4 with lights), Chinese oriental rug (2x4, dark green). Copper weathervane and miscellaneous. 526-7498.

1918 ANTIQUE flywheel pump. Very good condition, exhibited last year Northern Michigan Flywheel Association. $425. (616)537-2719.

BASEBALL CARDS: 1933 Goudey #92, 144, 181. Very good. Will consider serious offer. Respond to File 943, c/o Petoskey News-Review.

BILL'S FARM MARKET Raspberries, sweet and sour cherries, new potatoes, peas, spinach, lettuce, broccoli, cauliflower, fresh cut flowers, baby breath. 347-6735.

COLLECTIBLES: Salt and pepper shakers, 875 pairs, first choice $8 set. 548-5925.

WANTED: Depression Glass, any color, any pattern. Call 547-4618.

JEWEL TEA dishes, Autumn Leaf pattern. 280 pieces. Hall China. 548-5161.

NICE ORIGINAL Schwinn 1950's girl's balloon bike. Holiday rose in color. Call 547-5931.

OVAL WALNUT handcarved table, early 1900's. Separate glass tray 24x18x20. $175. Call 347-9561.

QUEEN ANNE wingback chairs, matching, good condition, $150 each. 347-6794.

RASPBERRIES: Now picking, place orders now! Goebel's Raspberry Farm. Phil Goebel, 536-7615. Harold Goebel, 536-7084.

RASPBERRIES: You pick at Patchwork Gardens, Harbor Springs, Monday through Saturday. No children. 526-5469.

THREE DRAWER dresser, $275; pressed back rocking chair, $200; cradle, $100. 547-4803.

YESTERDAY IS a short trip away. Come to The Red House, Cross Village. Open daily, 10 to 6. 526-2343.

HASTINGS ANTIQUE table and chairs, buffet, china cabinet and server. $1,500. (616)823-2033.

5 News-Reviews. 1 Super Shopper. 1 Charlevoix Courier
Call the Classified Department
Petoskey News-Review & Super Shopper 347-2544
Charlevoix Courier 547-6558

JUL 1 1992

Continued from page 21

mog Lakes and upper connecting lakes and waterways located in the County of Antrim, Grand Traverse, and Kalkaska, Michigan, as set forth more particularly in paragraph three below.

3. By order of the 13th Circuit court of the State of Michigan, dated June 19, 1974 established a special assessment district consisting of:

(i) All taxable land in the County of Antrim, including incorporated areas therein.

(ii) All riparian parcels of land on Skegemog Lake, Torch River, and Torch Lake in Clearwater Township of Kalkaska County.

(iii) All riparian parcels of land on St. Clair Lake, Six Mile Lake and their connecting waterways in South Arm Township of Charlevoix County.

(iv) All riparian parcels of land on Elk and Skegemog Lake in Whitewater Township of Grand Traverse County, and

(v) All parcels of land owned by Michigan Department of Natural Resources which have frontage on Elk Lake, Lake Bellaire, Intermediate Lake, Six Mile Lake, and their connecting lakes and waterways.

4. Pursuant to the June 19, 1974 order establishing the special assessment district, a special assessment was imposed in accordance with the laws of this State.

5. Expenditures for the repair of the Bellaire Dam are necessary in order to maintain the adjudged water levels are estimated to be $22,050.00.

6. Due to the depletion of the Special Assessment District Fund, the County of Antrim was obligated to transfer $75,800.00 from its General Fund to the Dams Fund for repairs to the Elk Rapids Dam in order to maintain the adjudged water level as required by law, rules and regulations.

7. A maintenance fund must be established to provide funds for future maintenance of and repair to the Elk Rapids Dam and the Bellaire Dam.

WHEREFORE PETITIONERS PRAY:

A. That this Honorable Court authorize and confirm the expenditures of funds for repair and maintenance of the dams as follows:

1.) Expend and reimburse the County of Antrim $75,800.00 plus, pursuant to MCLA 281.80, up to 10% for administrative fees necessary to fund the repair and maintenance of the Elk Rapids Dam in order to maintain the adjudged water level.

2.) Expend the $22,050.00 plus, pursuant and material to MCLA 281.80, up to 10% for administrative fees necessary to fund the repair and maintenance of the Bellaire Dam in order to maintain the adjudged water level.

3.) As part of the reassessment of the special assessment district it is necessary to establish a revolving maintenance fund to provide for future maintenance and repair to both the Bellaire Dam and the Elk Rapids Dam, amount to be determined at a public hearing for special assessment district.

L(7-22, 7-29, 8-5)

Strike It Rich!
With A Classified Ad!

On the record

MARRIAGE LICENSES

The Charlevoix County Clerk's office recently issued marriage licenses to the following couples:

Wayne B. Nelson Jr. and Daniela Croitoru of Elmira.

William Joseph Matelski Jr. of Boyne Falls and Marcia Lynn McNitt of Boyne City.

Jerome Arvid Froats and Ruth Marie Mapes of Boyne City.

F. Thomas Winter of Alpena and Cynthia Lynn Zarate of East Jordan.

Lawrence Ray Alexander and Jeanine Marie Etienne of Kapaa, Hawaii.

Patrick Carlton Follette and Julie Grace Kenyon of Boyne Falls.

William Steven Strong and Amy Dee Mundell of Charlevoix.

John G. Pixley III and Tara L. Belford of Boyne City.

Robin Albert Johnson and Laura Jean Boda of Walloon Lake.

Francis Rudolph Thomm and Christine Mary Malpass of Charlevoix.

Joseph Thomas Schmidet Jr. and Sheila Kay Higdon of Charlevoix.

DISTRICT COURT

The following cases were recently decided by Judge Harvey C. Varnum in the 90th District Court of Charlevix County:

Martin Tyler Cole, 28, Central Lake, driving with license suspended. Fines and costs totaling $380.

Michael David Minor, 18, Boyne City, violation of restricted license. Fines and costs totaling $205.

Benito SanMiguel, 31, Charlevoix, driving with license suspended, revoked, denied. Fines and costs totaling $155.

Jorge Valente Mordes, 24, license not valid, never applied. Five days in jail, with credit for five days served.

Michael Raymond Wines, 39, Boyne City, operating under the influence of liquor per se, first offense. Seven days in jail with credit for seven days served, license suspended for 130 days without restrictions. Fines and costs totaling $400.

Della Jane McDonald, 31, East Jordan, operating a motor vehicle without security. Fines and costs totaling $305.

Everett Combest, 27, East Jordan, domestic assault, fines and costs totaling $205.

Donald Lee Courtwright, 27, Disorderly and obscene conduct. Three days in jail, with credit for three days served.

James Sheridan Parker Jr., 41, East Jordan, driving with license suspended, revoked, or denied, three days in jail with credit for three days served, nine days in the county work program in lieu of fines and costs.

Jesse James King, 35, East Jordan, disorderly person in public, larceny under $100. 90 days in jail with credit for one day served, 15 days in jail with credit for 15 days served, to be served concurrently.

John William Kullik, 27, Boyne City, operating a motor vehicle without security. Fines and costs totaling $305

Donald Eugene Lynch, 62, Wolverine, unlawful blood alcohol level, first offense. Ten days in jail with credit for two days served, eight days community service work. License suspended for six months, fines and costs totaling $500.

Mark Steven McGinnis, 33, Petoskey, impaired driving. Three days in jail with credit for one day served, two days community service work, Six months in the court referral program, license suspended for 90 days with restrictions. Fines and costs totaling $400.

Weather

	Rain	Hi	Lo
July 14	—	74	51
July 15	T	81	52
July 16	—	73	59
July 17	—	77	48
July 18	—	67	54
July 19	.01	79	55
July 20	—	61	49

GENERAL PRIMARY ELECTION

To the Qualified Electors:

NOTICE IS HEREBY GIVEN that a General Primary Election will be held in the Township/City, County of Charlevoix, State of Michigan, within said Township/City on

TUESDAY, AUGUST 4, 1992

AT THE PLACE OR PLACES OF HOLDING THE ELECTION IN SAID TOWNSHIP/CITY AS INDICATED BELOW, VIZ:

FOR THE PURPOSE OF PLACING IN NOMINATION BY ALL POLITICAL PARTIES PARTICIPATING THEREIN, CANDIDATES FOR THE FOLLOWING OFFICES:

CONGRESSIONAL	Representative in Congress
LEGISLATIVE	State Representative
COUNTY	Prosecuting Attorney, Sheriff, County Clerk, County Treasurer, Register of Deeds, Drain Commissioner, Surveyor, County Commissioner
TOWNSHIP	Supervisor, Clerk, Treasurer, Trustees (if any)

ALSO ANY ADDITIONAL OFFICES IF ANY FOR WHICH PARTISAN CANDIDATES ARE TO BE NOMINATED.

AND FOR THE PURPOSE OF PLACING IN NOMINATION, CANDIDATES PARTICIPATING IN A NON-PARTISAN PRIMARY ELECTION FOR THE FOLLOWING OFFICES, VIZ:

(CHARLEVOIX FIRST WARD COUNCILMEMBER)
(MAYOR OF THE CITY OF EAST JORDAN)

AND FOR THE PURPOSE OF ELECTING:
DELEGATES TO THE COUNTY CONVENTION OF THE DEMOCRATIC AND REPUBLICAN PARTIES

AND FOR THE PURPOSE OF VOTING ON THE FOLLOWING COUNTY PROPOSALS:

SEPARATE TAX LIMITATION

Shall separate tax limitations be established for a period of four years (1993, 1994, 1995, 1996) or until altered by the voters of the county for the County of Charlevoix and the townships and school districts within the county, the aggregate of which shall not exceed 15.0 mills as follows:

County of Charlevoix	4.70
School Districts (a school district located entirely within a city or charter township shall receive in addition millage equal to the townships)	9.10
Intermediate School Districts	0.20
Townships	1.00
Total	15.00

TRANSIT FUNDING RENEWAL PROPOSAL

Shall the total tax limitation which may be assessed against all property in the County of Charlevoix, State of Michigan, be increased by 1/4 (one-fourth) mill (25/100 mill or .25 cents per each $1,000.00) on the state equalized valuation for a period of four (4) years, 1993, 1994, 1995 and 1996 for the purpose of providing funds for the countywide transit system? This is a renewal of the millage which will expire with the 1992 tax levy.

The actual levy of said .25 mills shall not exceed the audited budgetary needs of the Transit Oversight Committee as certified by the Statutory Finance Committee each year.

PROPOSAL A
CHARLEVOIX COUNTY 9-1-1 PROPOSAL

Shall the constitutional limitation on the amount of taxes which may be assessed against all property in Charlevoix County, Michigan, be increased by up-to one (1) mill, ($1.00 on each $1,000.00) of the state equalized valuation for two (2) years, 1992 through 1993, inclusive, for the purpose of acquisition and operation of equipment and facilities to implement a 9-1-1 emergency telephone system, and all central dispatch services?

PROPOSAL B
CHARLEVOIX COUNTY 9-1-1 PROPOSAL

Shall a surcharge of up to 20% on the highest basic monthly telephone service fees charged to customers by telephone companies operating in Charlevoix County be authorized for the purpose of defraying general operating costs for a 9-1-1 emergency telephone system and all central dispatch services? (This surcharge would take effect after the 9-1-1 center becomes operational).

AND FOR THE PURPOSE OF VOTING ON THE FOLLOWING LOCAL PROPOSALS:

MARION TOWNSHIP
TOWNSHIP PROPOSAL

Shall the Township of Marion, Charlevoix County, Michigan, levy an ad valorem tax of 1.5 (one and one half) mills ($1.50 per $1,000.00 of equalized valuation) for a period of three (3) years from 1992, 1993 and 1994, inclusive, for rebuilding and surfacing Township roads?

ST. JAMES
DISTRICT LIBRARY MILLAGE RENEWAL PROPOSAL

Shall the limitation on the amount of taxes which may be assessed against all property in St. James Township, Charlevoix County, Michigan, be increased by 1 mill ($1.00 on each $1,000.00) on state equalized valuation for a period not to exceed five (5) years, 1992, 1993, 1994, 1995, 1996, all inclusive, to be used for the operation and maintenance of the Beaver Island District Library? (This is a renewal of 1 mill which expired with the 1991 tax levy).

ALSO ANY ADDITIONAL AMENDMENTS OR PROPOSITIONS THAT MAY BE SUBMITTED.

THE POLLS of said election will be open at 7 o'clock a.m. and will remain open until 8 o'clock p.m. of said day of election.

_____, Clerk

PEAINE TOWNSHIP JOSEPH B. MARTIN, CLERK (AT MY HOME) 448-2397	**CITY OF CHARLEVOIX** JOANN PATRICK, CITY CLERK 547-9250
ST. JAMES TOWNSHIP JEAN PALMER, CLERK 448-2815	**HAYES TOWNSHIP** ETHEL KNEPP, CLERK 347-2899
NORWOOD TOWNSHIP CHRIS ANN HENDERSON, 547-0419	**CHARLEVOIX TOWNSHIP** CAROL MARTIN, CLERK 547-4390
EVELINE TOWNSHIP MARSHA STEWARD, CLERK 547-6770	**MARION TOWNSHIP** WILSON BOSS, CLERK 547-5287

SCRAPBOOK

JUL 1992

Charlevoix gets new postmaster

John Wheatley, former Superintendent Postal Operations of Battle Creek has been appointed Postmaster of Charlevoix, by Grand Rapids Field Division General Manager/Postmaster Paul Vogel.

Wheatley succeeds former Postmaster Sheila Murphy who was appointed Manager, Budget and Finance Analysis at Grand Rapids, MI. In the interim, Bellaire Postmaster Kurt Betker was the officer-in-charge.

Wheatley has been with the Postal Service since 1967 when he began his career as a Special Delivery Messenger at Sault Ste. Marie, MI. He also served as Part-time Flexible Clerk and Supervisor, Delivery and Collections.

At Charlevoix, Wheatley will be responsible for 18 employees serving a population of approximately 5,000.

As the Charlevoix Area Hospital breaks ground to build their new surgical unit, it's interesting to see how the hospital has changed over the years. This photo shows what the original Charlevoix Hospital looked like in a different location than the new hospital.

...new antique shop

Continued from page 18

business has been great during their first four weeks. The Trimpers have meticulously designed the store and the surrounding property to be aesthetically pleasing to their visitors. The weathered old grain building and storage buildings lend charm and atmosphere to the setting, along with a pond and bridge that Trimper made himself.

Trimper has planted more than 3,000 perennial flowers in his carefully laid out viewing gardens, so that when your browsing and shopping are done, you can stroll through the peaceful grounds and enjoy the scenery.

Antiques available in the cozy shop range from antique dolls and furniture to Depression glass and primitive collectables. "I love Depression glass," Marcia Trimper said. "You can mix and match it, and because it's reasonably priced, it's not a catastrophe if you break something." The pastel hued Depression glass got it's origins during the Depression, when it was given away at movie theaters and in boxes of Duz detergent.

Marcia also enjoys collecting glassware, pottery, farm china, and furniture, while Don Trimper's taste in antiques leans towards toys and dolls, ironware and primitive pieces. The combined interests of the Trimpers results in a wide assortment of items available to their customers.

Stonechedge Gardens is open Thursdays, Fridays, and Saturdays from 10 a.m. to 6p.m.

Ice cream social scheduled

Boulder Park Terrace will host an old fashioned ice cream social from 1 p.m. to 3 p.m. Sunday, July 26. The event is open to the public at no cost. For additional information, phone 547-1005.

Last week's photo identified

Last week's scrapbook photo showed a baseball team, but the identities of the players were unknown to the Courier staff. We received information pertaining to the photo this week. The baseball team was the Charlevoix City team, which used to play ball at the ballpark located at Meech Street and Dixon Avenue. Shown in the top back row, from left to right, were Joe Denim, John Walker, Guy John, Coach Glen Rose, and someone whose last name was Colby. In the front row, Leo Tokelo was on the far left and Alvin John was on the far right.

Information was provided by Clara Walker and Jay Oliver.

Do People Read Small Ads?
(You Are!)
Call 547-6558

Northwood Institute's
NORTHWOOD ORCHESTRA MUSIC•FEST
Don Th. Jaeger, Music Director/Conductor
Presents
"Take Me Out to the Ballgame" with Paul Carey
Legendary "voice of the Tigers" and one of the best-known voices in radio today, PAUL CAREY joins the Northwood Orchestra to narrate the baseball classic "CASEY AT THE BAT."
Friday, July 24, 8:00 p.m.
The Tent at Black Forest Hall, Harbor Springs
Guest Conductor Bj Mogg
and
Saturday, July 25, 7:00 p.m.
The Barn at Dunnagalas, Charlevoix
Guest Conductor Joan MacGillivray
Call 517/837-4362 or 616/547-0310
for tickets and more information.

Official Notice

CHARLEVOIX CITY COUNCIL
REGULAR MEETING
July 13, 1992
SYNOPSIS

The Charlevoix City Council met in regular session on the above date and time with Mayor Novotny presiding and all Councilmembers present.

Mayor Novotny presented a Certificate of Appreciation to Don Meggison for outstanding service and devotion as a Volunteer Fireman from 1951 to 1991.

The minutes of the June 15, 1992 regular meeting and the June 25, 1992 special meeting were approved as printed in the Minutes Book.

GENERAL BUSINESS

Motion carried to allow Mr. Lloyd VanAlstine's petition not to install gate at 1401 Bridge St. be approved.

Motion carried to deny the appeal concerning the sign at Wojan Window and Door Corp. for the reason that the applicant has no special damages and is not specially affected by the sign, provided however, she may request rehearing if she can present evidence that she has suffered some special damage.

Council agreed to hold a public hearing at the August 17, 1992 Council meeting concerning the US 131 extension Council has been asked to take a position on.

Motion carried to accept the bid from All-Phase Electric for $15,401.25 for 18,500 feet of 4" conduit.

Motion carried to continue discussion concerning the PAPI light system at the July 20, 1992 Council meeting.

Motion carried to approve the Venetian Fireworks permit.

Motion carried to appoint councilmember Haggard as delegate to the Michigan Municipal League Conference.

Motion carried to appoint Treasurer Rick Brandi as delegate and City Manager Mike Wiesner as alternate for the MERS Annual Meeting.

The meeting adjourned at 8:00 p.m.

Jo Anne Patrick
City Clerk

David Novotny
Mayor

CHARLEVOIX THREATENED WITH LOSS OF 87 YEARS OF BANK COMPETITION

For over 87 years the citizens of Charlevoix enjoyed the benefit of healthy competition between their two community banks, Charlevoix County State Bank and First State Bank of Charlevoix. Last year a bank holding company based in Jackson, Michigan purchased County Bank from its local ownership. That same Jackson based holding company (CB Financial Corporation) is now attempting to purchase First State Bank and merge the two banks. If the Jackson bankers don't approve your mortgage or provide the rates, terms and service you are used to getting ... where do you turn? The Jackson bankers bought County Bank and now are trying to acquire one of their competitors, First State Bank. Do you think they will recover their investments by offering better rates and service ... or by:

- increasing your cost of borrowing
- increasing your rate of interest
- firing the "excess" help
- increasing your cost of service
- decreasing their level of service

We believe the loss of 87 years of competition could hurt everyone with a stake in Charlevoix's future. In our opinion, if a community is served by only 1 bank - that bank could exercise a great degree of control over how well other small businesses in town prosper - or fail. We believe that that bank's "choice" of grocery, barber, hardware store, etc. may do well - but their competitors may be hurt.

I'M VERY SORRY, BUT MY BOSS IN JACKSON WON'T APPROVE YOUR LOAN REQUEST

Small business owners and customers of Charlevoix's community banks are reliant on their local banker's first hand knowledge of their reputation and the seasonal nature of Charlevoix business.

We believe vital banking decisions that were made by local bankers for over 87 years may be made by strangers now and in the future. In our opinion, it is possible that no longer will a local banker, who knows you and your business, have the authority to provide personalized banking services based upon a relationship of trust and understanding. Do you want strangers passing judgment on decisions that are important to you?

WE STILL HAVE TIME TO STOP THIS TRAGEDY

The Federal Reserve Board can reject a proposed bank purchase that harms competition. But you must act now. Please write to the Federal Reserve Board **before Friday, July 24th** and tell them your opinions. Your letters should be addressed to:

Ms. Alicia Williams
Community Affairs Officer
Federal Reserve Bank of Chicago
P.O. Box 834
Chicago, IL 60690

If the Federal Reserve Board receives comments before Friday, July 24th, it can schedule a public hearing to be held in Charlevoix.

IF YOU NEED ASSISTANCE OR MORE INFORMATION ...

Please contact us: Resources Planning Corporation
212 Bridge Street
Charlevoix, MI
616-547-1042

Our office hours are Monday through Friday - 9:00 a.m. to 5:00 p.m.

You can stop in at our office and -

- Sign a petition that will be delivered to the Federal Reserve Bank objecting to the merger and requesting a public hearing to be scheduled in Charlevoix ...

- Obtain our assistance in typing or in mailing your letter to the Federal Reserve Bank by Federal Express.

This assistance is provided at no charge.

Resources Planning Corporation owners, fifth generation Charlevoix residents, want to preserve the competition between our banks and if possible, maintain local ownership of First State Bank. RPC's owners made an offer to purchase First State Bank in order to resell the Bank shares to any other local residents who wanted to buy - in numbers as small as one share for each resident of Charlevoix - at no profit to these bidders. It is the hope of RPC's owners that the citizens of Charlevoix will preserve control over their bank - and their financial future.

Paid Advertisement

Charlevoix Courier

Copyright 1992 Northern Michigan Review Inc. - All Rights Reserved

WEDNESDAY, July 29, 1992 □ VOL. 108, NO. 33 □ CHARLEVOIX, MICH. □ 24 PAGES □ PLUS THREE SUPPLEMENTS □ 50 CENTS

Local research results receive world's attention

By L. Scott Swanson

If you drive your car into the water, your day's going to be ruined, but if you keep your composure and know how to react, you have an excellent opportunity to survive. This past Thursday at a meeting of the Charlevoix Rotary Club, Sgt. James Ewers of the Michigan State Police released results of submerged vehicle research done at the Charlevoix Coast Guard Station this past September. Ewers noted that people from throughout the world have already been contacting the State Police to get copies of the results.

The Charlevoix research was the first done by the State Police since 1961. It involved 20 cars and a school bus. Some of the vehicles were launched into the water from a portable bridge and others were lowered into the water by a crane.

Some of the research results were pleasantly surprising while other results are downright frightening. On the bright side, researchers found that: most cars remain on the surface of the water for between a minute and four minutes after striking the water; most people, if conscious and uninjured when the car hits the water can unfasten their safety belt, roll down the window and exit the car well before the car sinks.

On the down side: a school bus that was launched went down like a brick; and on the cars that were launched contrary to myth there is no air bubble of any significance trapped in the car and most cars come to rest upside down.

"In a situation like this, if you don't know what you're doing, you're dead. (However) The potential (for survival) is absolutely phenomenal if you do your part."

Michigan State Police Sgt. James Ewers discussing the prospects for survival when a car goes into the water.

"In a situation like this, Mother Nature is terribly unforgiving," Ewers told the Rotarians. "In a situation like this, if you don't know what you're doing, you're dead." However, he noted, "The potential is absolutely phenomenal if you do your part."

Information from the research has been compiled into a video and a 23-page report. Ewers said the Michigan State Police are receiving requests for the information from rescue groups throughout the world.

The videotape shows what happens to cars when they hit the water. Water begins coming into the front of the car through heating vents. Initially, the car remains horizontal and stays on the surface. This is the best time for escape. Police divers who were inside test cars were able to unfasten their seat belts, roll down the window and exit the car in less than 11 seconds.

As more water enters, the car will tip forward until it is nearly vertical. As water rises around the doors, they become very difficult to open because the pressure of the water outside of the car exceeds the pressure inside the car. After water levels rise inside the car, the doors can be opened, but there are still some difficulties. Once submerged, the cars descend at a fairly rapid rate. As the car descends, the water rushing past the door makes it somewhat difficult to open - similar to the difficulty you've experienced if you've ever tried to open a car door while driving down the road. Another difficulty is caused by the loss of leverage that a person experiences when in water.

Continued on page 3

Photo by Laurie Lounsbury

A carnival, drum and bugle pageant, foot race, street parade, boat parade and fireworks were among the events enjoyed by thousands at the 1992 Venetian Festival.

More than 30,000 enjoy 1992 Venetian Festival

By L. Scott Swanson

How many people attended Charlevoix's 1992 Venetian Festival? Hmm. Well...

It's hard to say exactly how many people were downtown for the Venetian Festival boat parade and fireworks Saturday evening. All of those people are so difficult to count. It's dark and downtown is a rather broad area. There are a lot of people and so many of them won't cooperate and hold still long enough for a person to get an accurate count.

So you have to estimate.

"I'm guessing 30,000 to 50,000 for the fireworks and boat parade," said John Taylor, Venetian Festival chairman. He speculated that about 15,000 spectators watched the street parade earlier in the day.

Regardless of exactly how many people attended, the 1992 Venetian Festival went very smoothly.

The drum and bugle corps pageant played to a crowd of more than 1,000 people Friday evening. Saturday morning approximately 440 runners participated in the Drenth Memorial Foot Races. Scott Miller of Charlevoix won the men's 5K race.

At 11 a.m., the Venetian Street Parade was kicked off by a precision fly over courtesy of Island Airways. The three Britten Normand Islander planes were quite impressive. A catchy name for the group is being considered. Something along the lines of the Emerald Green Angels or perhaps Venetian Thunder. The parade had approximately 75 entrants and rolled through town like clockwork.

Throughout the afternoon there was entertainment in East Park. Late in the afternoon, fog rolled in off Lake Michigan. The fog stayed just long enough to make a few pessimists nervous about the prospects for the boat parade and fireworks, but left well in advance of those events.

Twenty-four boats participated in the boat parade. Much like the street parade, it was smooth sailing. The boats moved past the thousands of spectators without undue delay. Engenuity, owned by Jon & Carol Hisey, with the theme Summer of '92 - Not captured first place in the parade. Appledore, owned by Bay Breeze Schooner Company, took second place. The Charlevoix Yacht Club's four-boat floatilla placed third. The four boats were QQQQ II owned by Josh Barnes, Vantage owned by Doug and Kim Simpson, HS Moisture Missile, owned by Tom Barnes and the Love Muscle, owned by Todd and Mary Edger.

Taylor said of the festival, "It was a tremendous success." Although Charlevoix's weather has been suspect for much of the summer, it came through in flying colors for Venetian weekend. "We couldn't have had better weather if we'd ordered it off a menu," Taylor remarked.

JUL 1992

Calendar

AHEAD LINES

WEDNESDAY, JULY 29

Nutritional meals for senior citizens will be served at the Senior Center on Norwood Rd. at 12 noon.

SAVE Support Group (Sexual Abuse Victim Escape) meets. Call 547-4100 for more information.

Harsha House Historical Museum, 103 State Street, is open from 1-4 p.m.

Surplus food will be distributed under the Emergency Food Assistance Program at the VFW in Charlevoix beginning at 9 a.m. Call 347-9080 for further information.

THURSDAY, JULY 30

Rotary Club meets at Grey Gables for a luncheon meeting.

Bingo at the Senior Citizens Center on Norwood Road, 1 p.m. This is open to the public.

A Young Mothers Ministry will meet at Bethany Lutheran Church at 10 a.m.

Faith Stretchers exercise group meets at Bethany Lutheran Church at 7 p.m.

Harsha House Historical Museum, 103 State Street, is open from 1-4 p.m.

FRIDAY, JULY 31

Nutritional meals for senior citizens will be served at the Senior Center on Norwood Rd. at 12 noon.

Flea, Farmers and Craft Market at the Senior Center, Norwood & Carpenter Roads, from 10 a.m. to 2 p.m.

Harsha House Historical Museum, 103 State Street, is open from 1-4 p.m.

Sidewalk Sales at Captain's Corner Shopping Center.

SATURDAY, AUGUST 1

Full Gospel Businessmen's Fellowship will meet Nanny's at 9 a.m.

Overeaters Anonymous will meet in the basement of the United Methodist Church at 9 a.m.

The Harbor Light Satellite School Planning Committee will meet at 7 p.m. at the Charlevoix Assembly of God Church, M-66 South.

Harsha House Historical Museum, 103 State Street, is open from 1-4 p.m.

Sidewalk Sales at Captain's Corner Shopping Center.

Portside Art Fair in East Jordan.

SUNDAY, AUGUST 2

All-You-Can-Eat Pancake Breakfast at the American Legion Hall, 8 a.m. - noon.

Harsha House Historical Museum, 103 State Street, is open from 1-4 p.m.

MONDAY, AUGUST 3

City Council meets at city hall, 7 p.m.

City Parks and Recreation Commission meets at city hall, 8 p.m.

Nutritional meals for senior citizens will be served at the Senior Center on Norwood Rd. at 12 noon.

Lions Club meets at Stafford's Weathervane for a luncheon meeting.

ACOA/Alonon support group will be held from 6:45 to 8 p.m. at St. Mary's Catholic School, Charlevoix, followed immediately by at 12-step work book study group.

HIV Counseling and Testing at the Health Department. Call 547-6523 for an appointment.

The Divine Drama Bible Class will meet at 7:30 p.m. at Bethany Lutheran Church.

Harsha House Historical Museum, 103 State Street, is open from 1-4 p.m.

American Legion Bingo, 6:30 p.m.

TUESDAY, AUGUST 4

American Legion meets, 8 p.m.

Nutritional meals for senior citizens will be served at the Senior Center on Norwood Rd. at 12 noon.

Kiwanis Club meets at Grey Gables Inn for a luncheon meeting.

Overeaters Anonymous meets in the basement of the United Methodist Church, 7 p.m.

Support Group for women who have experienced abusive relationships, formerly sponsored by the Women's Resource Center, will meet at the Episcopal Church (State St. entrance) from 1-2:30 p.m. For information call 547-4812.

The Charlevoix Historical Society regular meeting will take place at 7:30 p.m. at Harsha House.

Harsha House Historical Museum, 103 State Street, is open from 1-4 p.m.

City Band Concert beginning at 8:15 p.m. in East Park.

WEDNESDAY, AUGUST 5

Nutritional meals for senior citizens will be served at the Senior Center on Norwood Rd. at 12 noon.

SAVE Support Group (Sexual Abuse Victim Escape) meets. Call 574-4100 for more information.

Northern Michigan Alliance for Mentally Ill (AMI) will meet at 6 p.m. at the Fochuman Center in Petoskey.

Harsha House Historical Museum, 103 State Street, is open from 1-4 p.m.

THURSDAY, AUGUST 6

Charlevoix Rod & Gun Club meets at the club house at 6:30 p.m. for dinner and meeting.

Barnard Grange meets at Grange Hall, 7 p.m.

Junior Barnard Grange meets at Grange Hall, 5 p.m.

Embroiderer's Guild meets at Cross of Christ Lutheran Church, 1400 E. Mitchell St., 7 p.m.

Ace Genealogy Society meets at the Boyne City Library, 7 p.m. Simon Otto of Indian River will speak about Indian families and other Indian facts.

Rotary Club meets at Grey Gables for a luncheon meeting.

VFW Auxiliary meets at the VFW hall at 7:30 p.m.

Bingo at the Senior Citizens Center on Norwood Road, 1 p.m. This is open to the public.

A Young Mothers Ministry will meet at Bethany Lutheran Church at 10 a.m.

Faith Stretchers exercise group meets at Bethany Lutheran Church at 7 p.m.

Harsha House Historical Museum, 103 State Street, is open from 1-4 p.m.

AA and Al-Anon meetings are held at the Charlevoix Alano Club, 104 Mason, Charlevoix. Contact club manager for days and times, 547-9184.

To list your organization's meeting or special event in this section, call Sally Split at 547-6558 during regular business hours, or send a card to:

Charlevoix Courier
P.O. Box 117
Charlevoix, MI 49720

East Jordan Arts Fair this weekend

In the summer of 1962 a small group of East Jordan residents lead by Cyg and Bret Riley decided that East Jordan was a perfect location to help local artists exhibit and sell their works. Summer resident painter Sarkis Sarkisian from the Detroit Society of Arts and Crafts told Mrs. Riley that if East Jordan could host a summer arts fair he would bring up 10 of his artists to exhibit. Another contributor to the success of Portside is Walter Midener. Midener, president emeritus of the Center for Creative Studies in Detroit continues to sculpt and live in East Jordan.

The inaugural fair in August, 1962 featured 30 exhibiting artists. since that time, the fair has grown to 100 exhibitors featuring a variety of mixed media. Portside has a reputation for displaying both the works of established artists as well as the works of new and innovative young artists.

Portside has been held at the Elm Pointe Estate on the shores of beautiful Lake Charlevoix since 1972. Elm Pointe was granted to the city of East Jordan by owners Dr. & Mrs. George Westgate. The grounds also include a historical Museum and Cygred Riley Art Gallery.

In 1987, as a tribute to the efforts of Mrs. Riley, The Cygred Riley Art Gallery was dedicated. The Gallery, housed in the Historical Museum, displays an impressive collection of Portside purchase prizes.

Artists are required to meet high eligibility standards to exhibit at Portside. Participation is open to all artists and craftspeople who exhibit work of original concept, design and execution. Portside works to maintain the highest standards for both the artist and viewing public. Slides of participants are juried for quality and originality in a variety of artistic forms.

Artists set up displays on the lawns surrounding the 100 year old homestead turned summer estate. Strolling musicians entertain the artists and buyers while children take part in crafts in the Children's Booth. Refreshments are also on hand.

This year's fair will be Saturday, Aug. 1 from 10 a.m. until 5 p.m. and Sunday, Aug. 2 from noon until 5 p.m. there will be a featured sculpture by artist Walter Midener who has been affiliated with the art fair since 1962.

Elm Pointe in East Jordan remains the location of the fair. It is located on M-66 North just 2 miles from the M-32/M66 intersection. The fair may also be reached by boat.

...you can survive if your car goes into the water

Continued from page 1

Although in some instances, it may be possible to open a car door and escape before the car starts sinking, that means of escape has some potential pitfalls. Number one, you would have to get the door open right away before water pressure made that difficult or impossible. Number two, once you open the door, water rushes in and causes the car to sink faster. Number three, as the car sinks faster and you try to exit the vehicle water pressure on the outside of the door could trap you between the door and the car.

The best way to escape from a car when it hits the water

Most cars will stay on the surface of the water for between one and a-half to four minutes. For most people, that allows plenty of time to:

1. **Unhook seat belt**
2. **Roll down window**
3. **Exit through window opening**

Two escape options which Ewers did not advise and for all intents and purposes dismissed as foolhardy fantasy are kicking out windows and going to the back of the car in search of an air pocket. Kicking our windows fails because the windows on modern cars are too strong. They are built not to shatter and many windshields are now incorporated into the car body. Once the interior of the car fills with water, there's no way for a person to get enough leverage to make a good kick. Going to the back of the car is a bad move. The research indicated that air goes through the back seat, into the trunk and then out of the car.

Ewers said that clearly the best means of escape is out through the window before the car sinks. If for some reason, that isn't possible, then use the doors. Power windows normally will work, not only while the car is on the surface, but for several minutes after the car is completely submerged. In addition to the power windows, lights, windshield wipers and other electrical instruments on the cars continued to work for several minutes after the cars went under.

The school bus which went into the water sank in 16 seconds. Ewers said information about the bus was not included in the video tape because the bus used wasn't one which was in operational condition. State Police are planning to do additional submerged vehicle research in late August near St. Ignace. They hope to do some more research with school buses at that time.

Five members of the Barnard Grange recently were awarded certificates for service totaling 305 years. From left are: Bertha Parsons 55 years, Joe Stutzman 65 years, Bill Parsons 55 years, Clyde Warner 70 years and Chuck Dhaseleer 60 years. The awards were presented by Grange Master Rod Stevens.

Pool grant application remains under consideration

Jeanne Powers, of the Department of Natural Resources (DNR) Recreation Bond program, visited Charlevoix July 22 on a field research trip regarding a grant application for a proposed indoor community swimming pool.

Powers toured the proposed pool site north of the elementary school and met with various civic and pool officials.

The city council agreed this past March to sponsor the grant application, which seeks $500,000, provided that pool supporters raise a total of $3.7 million to finance continued operation and construction of the $1 million pool.

Since that time, pool supporters have been attempting to both raise money and reduce operational costs.

Tuesday, July 28 pool supporters hosted their annual auction in conjunction with the Petunia party. They expected to raise at least $20,000 for the pool.

Pool supporters have also been working with Coast Guard personnel to secure volunteer lifeguards which would reduce labor costs at the pool.

Powers said DNR staff members will forward their recommendations to the Natural Resources Commission in December.

13th Annual
AUCTION
FOR THE ARTS
Thursday, August 6, 1992
Black Forest Hall • Harbor Springs, MI
5:30 p.m. Silent Auction • 7:00 p.m. Live Auction
Musical Entertainment by
Julie Pierpont and The Rivertown Jazz Band Quartet
Tickets available at the McCune Arts Center
Admission: $5.00
Cash Bar
Box Dinners provided by the Harbor Springs Gourmet
Call 526-9607 reservations by Wednesday, August 5
Sponsored by The Crooked Tree Arts Council

Split Personality
Sea Ray 310 Amberjack
The 310 Amberjack from Sea Ray is a cruising-fishing, cross-trainer of a boat that is as attractive to those interested in catching fish as it is to those merely interested in catching a few rays.
Sea Ray. Worth More From The Very Start
THE TOTAL BOAT YARD, YOUR DEALERS FOR:
SAIL– J-Boat, Sabre, Freedom, Carroll Marine
POWER– Sea Ray, Boston Whaler, Yamaha
CALL– For Our Complete Sail & Powerboat Brokerage List
Sail Loft & Ships Store
BUC NET
IRISH Boat Shop
STOVER ROAD CHARLEVOIX MI 49720 FAX (616) 547-4129 (616) 547-9967
400 BAY STREET HARBOR SPRINGS MI 49740 FAX (616) 526-6225 (616) 526-6225

JUL 1992

OPINIONS

Letters to the editor

Prosecutor supported

Editor,

Over the past few weeks there have been several articles and editorials regarding the race for Charlevoix County Prosecutor.

I would like to say some things on behalf of the Prosecuting Attorney, Kraag Liberman and his staff.

Kraag Lieberman, as prosecutor, is involved with three courts: 90th District, Circuit and Probate. As a county employee, I see on a daily basis how very busy all three courts can be. I have a small understanding of what being in the court system is because I was a victim of a crime. Kraag Lieberman took time with me on a couple of occasions to explain the way the system works, the importance of timing and evidence involved in bringing a case to court. Mr. Lieberman recommended excellent counseling to me from having worked with counselors in the system himself to help prepare for a hearing and for healing in our particular circumstance. The time, knowledge and experience Kraag Lieberman and his asststant, Karen Neumeyer, shared with me were and and continue to be very valuable steps forward for me.

I can relate to victims who need answers and want to be heard, but I also understand that it is physically and mentally impossible for Kraag Lieberman and his assistant to be everything to everybody in every situation.

Unfortunately many times law enforcement's and prosecutor's hands are tied because of the way the system works. I hear and read of frustration from plea-bargaining. Plea-bargains occur all over the country, not just in Charlevoix County. As unfortunate as plea-bargains can be sometimes (I'm a victim of a plea-bargain), the defendant goes on record as an offender. The legal system will never be totally fair to everyone.

It is my understanding Mr. Lieberman lacks in communication with law enforcement and individuals. Kraag Liberman is a very brilliant man. I would say as opposed to replacing him in the office as prosecutor that we all encourage him in his communication. I remember having an attorney tell me at one time that the whole week before he went to trial his wife could hardly live with him! When I stop and try to realize the responsibility behind putting trials together, working with three court systems and also being accountable to county officials and commissioners it is no wonder communication could be a problem. I don't see replacing Mr. Lieberman as the answer, why replace a brilliant and capable man when communication can be worked on. Perhaps what is very much needed in Mr. Lieberman's department is a liaison person to communicate rights and a better understanding of waiting periods and plea-bargain.

Thank you to Kraag Liberman and Karen Neumeyer for your help. I support Kraag Liberman in his re-election and encourage him to work on whatever communication tends to be a problem.

Sincerely,
Jacquelyn M. Rozema

Plea bargaining criticized

Editor,

I'm writing in regard to statements made by Mr. Lieberman, Charlevoix County Prosecuting Attorney.

Mr. Lieberman has stated that he has successfully prosecuted over 2,200 drunk driving cases in his tenure as prosecutor. I personally asked Mr. Lieberman how many of those 2,200 were pleas bargained to a lesser charge. He said 80 to 85% were plea bargained. Why do we continue to allow this kind of situation to continue in Charlevoix County? When are we going to insist that people that break the law are punished to the fullest extent of the law. Maybe there wouldn't be so many repeat offenders if the punishment was strong enough in the first place. Those repeat offenders are jeopardizing our lives and the lives of our children every day.

Sincerely,
Carolyn Havens

EDITH

"Hey, Mabel, where's the fire?"

Some of us remember picking up the phone and asking Mable Martini, who was the operator in Charlevoix during the '30's and '40's, "What's playing at the movie?" and "Who won the basketball game?"

And some of us remember when we only needed to dial the last four digits of the Charlevoix telephone number.

Now we are faced with another dramatic change. We are asked to join a national trend and vote for the new improved emergency service that is being offered to us. If the community votes "yes" Aug. 4, Charlevoix and Emmet Counties will become a part the state of the art 911 emergency system.

I checked the computerized Motorola dispatch system on display at City Hall and was impressed! For starters, when you dial 911, the line is never busy. Or, if a person dials 911 and is unable to speak, the call is still recorded on the screen and a scout car is sent to the address. Also if an elderly person is living alone — dials 911 — and becomes unconscious, not only is a scout car sent to the address, but the name of that person's doctor and phone number is on file, as well as the closest relative or friend. If a person uses oxygen and there is a fire, the fire department is notified of this fact. If there is a deaf child upstairs or someone in a wheelchair, that matter is also recorded. When there is hazardous material located in the basement of a school or hospital, this information is noted on the screen. If one needs to report a boating accident, calling 911 will speed calls to the Coast Guard Station.

All the area police stations, ambulance services and fire departments are to be connected by a compatible radio frequency band, which is currently not possible. In addition all the fire stations will have printers to speed recording vital information. A volunteer fireman doesn't need to stop and scribble an address on a piece of paper. He'll have a printout in his hand giving the name, address, telephone number, and other pertinent information, such as described above.

Dennis Halverson, Chief of Police, believes having the 911 emergency system will save lives. He also feels that since this is a resort area, many visitors are used to calling 911 in case of emergency. Children, who are unable to look up emergency numbers in the telephone book, have been trained to dial 911.

Today, if there's an emergency and a person dials 0 for operator, he will not reach a Mable Martini. What he will reach is an operator in Grand Rapids, Lansing, or who knows where.

I can't help but be reminded of the time my diabetic mother fainted and cut her head badly as she fell against the sharp rock in her Michigan basement. Bleeding profusely, she crawled up the stairs to the telephone and dialed the Lodge number, which my husband owned at the time. She began babbling in German and fortunately the desk clerk recognized her voice and called us immediately. We rushed to her home and I remember trying to decide what number to call for an ambulance. Should I call the police? The sheriff? The fire department? The page was a blur of numbers. And what if mother had reached the wrong number? Or what if she had dialed 0?

Bud Kohler of Charlevoix, a rerun from Michigan Bell, explains that using 911 was never intended to be a high profit item for Michigan Bell. He stresses that it was developed primarily to improve customer service. It will take about 2 years to set up the program. Proposal A asks us to approve a tax up to one mil, which equals $1.00 per $1,000 on our property value, for two years. After the system is built, the telephone company will add approximately $2 per family per month to the phone bill, which will offset the operational cost.

If you feel you and your community will benefit from adding this 911 emergency system in Charlevoix and Emmet County, please urge your friends and neighbors to vote "yes" on August 4 at City Hall.

TO START YOUR SUBSCRIPTION
Circle one and enclose your check

Charlevoix, Antrim or Emmet County		Elsewhere	
1 Year -	$29.40	1 Year -	$38.40
6 months	$14.70	6 months -	$19.20
3 months	$7.35	3 months -	$9.60

☐ New ☐ Renewal

NAME _____

STREET OR P.O. BOX _____

CITY _____ STATE _____

ZIP _____ PHONE _____

Subscriptions must be paid in advance.
Mail to

Charlevoix Courier
P.O. Box 117, Charlevoix, MI 49720

Charlevoix Courier

Charlevoix Courier, (USPS 135220)
112 Mason, P.O. Box 117, Charlevoix, Michigan 49720
Phone: (616) 547-6558 FAX (616) 547-4992

Editor: L. Scott Swanson
Reporter: Laurie Lounsbury
Advertising: Kyle R. Smith
Business Office: Sally Spitt
General Manager: Ken Winter
Production: Vera Tibble, Pam Otto and Loretta Gofourth

Member of Michigan Press Association
Affiliate Member National Newspaper Association
National Advertising Representative: Michigan Newspapers, Inc
827 North Washington Ave., Lansing, Michigan 48906
Postmaster: Send Address Changes to Charlevoix Courier,
112 Mason, P.O. Box 117, Charlevoix, Michigan 49720-0117

SUBSCRIPTION RATES:

	Charlevoix, Antrim Emmet Counties	Elsewhere	Seniors
One Year	$29.40	$38.40	$25.00
Six Months	$14.70	$19.20	$12.50
Three Months	$7.35	$9.60	$6.25
Service Persons	$25.00	$25.00	

Special rate for senior citizens living year 'round in Charlevoix is $25.00 per year. All Subscriptions paid in advance. Published weekly on Wednesday mornings. Second Class postage paid at Charlevoix, Michigan.

We reserve the right to refuse any or all advertising or cancel any advertisement at any time. Advertiser must notify the Company within 24 hours if a mistake appears in an ad in order to receive credit. Company will furnish client with a letter of correction and publish a correction in next issue if requested. Liability for error shall not exceed the cost of the space in which the error or omission occured. No credit given for immaterial and unsubstantial errors

Antrim Street bed and breakfast request debated

By Laurie Lounsbury

Antrim Street neighbors, led by "The Captain" Bill Vogel, appeared before the Charlevoix Planning Commission in an effort to stop a proposed bed and breakfast project at 219 Antrim Street.

Property owners Jim and Laurie Urich have applied for a special use permit for their home at 219 Antrim St., which would allow the property to be used as a bed and breakfast operation. According to the city's code of zoning ordinances, a special use permit will be granted for a residential home to be used as a bed and breakfast if it meets certain criteria, such as not creating a traffic hazard, and providing ample, appropriate parking.

The Urichs have entered a contractual agreement with Kendra Behrendt of Flint, to sell their home, contingent upon Behrendt's being able to obtain a special use permit for operating a bed and breakfast.

Antrim Street neighbors are opposed to having a bed and breakfast business in their neighborhood, citing increased traffic and related hazards it might create. There is also concern that the bed and breakfast might raise SEV values along the street. SEV is the State Equalized Value, which is theoretically equal to half of the home's market value. Taxes are based on SEV, and a homeowner's tax mill equals one dollar for every $1,000 SEV. "My real concern is about property values," Vogel said after the meeting. He went on to say that while his SEV value might increase, the real property value of his home would go down, because a commercial property in a residential neighborhood would diminish the desirability for potential residential home buyers.

Vogel presented a videotape of Urich's home, to demonstrate to the planning commission that the driveway was hazardous in the wintertime. The tape showed Urich's truck parked on the front lawn in front of the house, presumably because the driveway was impassable. Vogel contended that getting in and out of the driveway in the winter would be difficult for transient drivers.

Planning commissioners debated the hazardousness of the driveway in winter, with commissioner Nancy Wood pointing out that many Charlevoix driveways are unusable in the wintertime. Chairman Clem Olach added that most bed and breakfasts in Charlevoix don't have much business to speak of in the wintertime anyway, so the risk of transient drivers trying to negotiate the drive would be minimal, if not nonexistent.

Another point of disagreement among planning commissioners was the legality of tandem parking (parking one car behind another) in back of the home. The Urichs had planned to provide tandem parking behind their home for transient guests. According to the city ordinance, tandem parking is not permissable in the city except for single family dwellings. A bed and breakfast, by definition, provides accommodations for transients within a single family dwelling. The commissioners argued over whether a bed and breakfast is a business and therefore must adhere to the parking rules for businesses, or whether it is a single family dwelling and can utilize tandem parking.

Planning commissioner Bruce Reid finally made a motion to grant the special use permit application, with the reason that it met all the criteria. He added to the motion that tandem parking be replaced with more suitable parallel or angle parking. Nancy Wood seconded the motion. A vote was taken, and the motion was denied.

After more discussion about the technical legality of tandem parking at a private residence which will be used as a business, Reid made another motion to approve the application with a one year conditional permit, stipulating that the driveway be well maintained and snow be removed as necessary. Reid reasoned that the neighbors would have a year to see how the bed and breakfast works and whether traffic and the driveway presents a problem to the neighborhood. When this motion was made, Vogel stepped before the commissioners and pleaded, "Please, please don't make us be the police for one year."

This motion was also denied.

According to the city ordinance, the planning commissioners must present fact of findings for their denial of the special use permit. Commissioner Tom Sheridan requested that the matter be taken up at the next planning commission meeting or at a special meeting when the city's attorney, Jim Young, could be present. "I'd like our attorney to confirm the findings of fact," Sheridan said.

Out of the Blue

The L-word has two meanings,
And it starts me thinkin' "Which?"
Liberal to those in need...
Or to the stinkin' rich?

-AMOS

Copyright 1992, Charles Duerr

ELECT
DONALD B. MEGGISON
1ST WARD COUNCILMAN

Lifetime Charlevoix Resident
Nine Years Experience in
Charlevoix County Government
42 Years Member Charlevoix
Volunteer Fire Department
Member of American Legion and
Veterans of Foreign Wars
Don CARES about Charlevoix and how
your tax dollars being spent for the
benefit of all city residents

VOTE AUGUST 4

Paid by the Committee to Elect Donald B. Meggison

★ WE SUPPORT OUR SHERIFF ★
THE FOLLOWING STAFF OF CHARLEVOIX COUNTY SHERIFF'S DEPARTMENT SUPPORT
GEORGE THOMAS LASATER
FOR CHARLEVOIX COUNTY
SHERIFF

The staff and members of the Charlevoix County Sheriff's Department endorse and support George T. Lasater for Sheriff of Charlevoix County.

During his administration of the Sheriff's Department, Sheriff Lasater has shown strong leadership and a deep concern for the needs of the citizens of Charlevoix County.

We, the undersigned, support Sheriff Lasater in his bid for re-election to the position of Sheriff of Charlevoix County.

Dale A. Boehm Jr. Undersheriff	Corrine Russell Corporal	Mark Harris Marine Officer
Debra Storm Administrative Secretary	Marci Murdick Correctional Officer	Richard Baker Auxiliary Commander
W. "Tom" Schneider Sergeant	Babette Meggison Correctional Officer	Richard Gallant Auxiliary Asst. Commander
Michael Wheat Sergeant	Kerry Wilson Correctional Officer	Donald Williams Auxiliary Corporal
Donald Sproul Sergeant	Sissi Avery Correctional Officer	Casey Curtis Auxiliary Corporal
James Pettis Sergeant	Cal Loomis Correctional Officer	Jerry Meggison Auxiliary Corporal
William Conneman Deputy Sheriff	James Owens Correctional Officer	Robert Curtis Auxiliary Officer
Roger Moses Deputy Sheriff	John Andrews Correctional Officer	Shirley Gibson Auxiliary Officer
David Hogue Deputy Sheriff	Penny Ulrund Correctional Officer	Midge Daniels Auxiliary Officer
Patrick Avery Deputy Sheriff	Rebecca Maciak Animal Control Officer	Lewis Webb Honorary Auxiliary Member
Sherry Stroud Deputy Sheriff	Earl Moss Emergency Services Director	Randy Hardy Auxiliary Officer
Rex Stark-Bohling Deputy Sheriff	Charles Vondra O.I.C. Marine Officer	Frieda Carmody Jail Cook
James Feagan Deputy Sheriff	Carl Rothenberger Marine Officer	Michael Webb Maintenance Supervisor
Michael Russell Deputy Sheriff	Debbie Baker Auxiliary Officer	Thomas Meggison Maintenance

This ad paid for by the staff of the Charlevoix County Sheriff's Department
This represents the "entire" Charlevoix County Sheriff's Department staff.

JUL 1992

FAMILY

Mosoryak - Hamilton

Mr. & Mrs. James T. Hamilton

Barbara J. Mosoryak and James T. Hamilton were married at St. Mary's Church, May 16. The double ring ceremony was performed by Father James Gardner, with 300 guests in attendance. The bride was given in marriage by her brother, Jay Mosoryak.

The bride is the daughter of Mary Mosoryak and the late John Mosoryak of Charlevoix. The groom is the son of Marjorie Hamilton and the late Charles Hamilton of Fort Dodge, Iowa.

The bride wore her mother's wedding gown, which was fashioned with an ivory silk satin bodice, and featured a scoop neckline and form fitting sleeves ending in a point at the wrist. The skirt had a satin underskirt with an overskirt of cotton Alencon lace, sweeping into a cathedral length train. A bow accented the waist in back. Her head piece was adorned with pearls and flowers and a pearl encrusted snood from which a cathedral length English netting veil edged with alencon lace fell.

The bride carried a bouquet of cascading silk white roses with ivy.

Organ accompanyment was provided by Jaeob Zeeryp at the church. Gladys Guerci and Patti Jo Resch were guitarists. Stephanie Sutton was the vocalist.

The bride was attended by Catherine Cross, her sister, as the matron of honor, and acting as bridesmaids were Nichole De Nio, niece of the bride, Sherrie Parsel, and Connie Johnson.

The bridesmaid's costumes, made by Sharon Spenceley, were mint green taffeta, organza, and chantilly lace floor length gowns, featuring a scooped neckline from which strands of pearls draped in back. The dresses also had a basque waist with a large bow accenting the back and elbow length sleeves.

Bridesmaids carried a bouquet of cascading white and mint green silk roses and carnations.

Jennifer Mosoryak, the bride's niece, served as the flower girl, and Timothy Cross, nephew of the bride, acted as ringbearer.

The groom's best man was Ray LaVoie, with Don Domeyer, David Straubel, and Tim DeYoung serving as groomsmen. Tom Hamilton and Mike Hamilton, brothers of the groom, performed the duties of ushers.

A rehearsal dinner was held at the Grey Gables Inn Friday night, and was given by the groom's mother.

A reception was held at the American Legion Hall, given by the bride's mother.

The wedding couple will take a honeymoon in Jamaica, then return to Charlevoix, where they will make their home.

Hospital board members elected

Alan Weston

Merle Plagge, M.D., Jeannine Wallace, and Ray Wood were re-elected to serve new terms on the Charlevoix Area Hospital Board of Directors at the annual membership meeting on Tuesday, July 21. A new member elected to the board is Alan E. Weston.

Weston is a long-time summer resident, who is president of Weston Capital Management, Inc., an investment management firm in Los Angeles, California. He was senior vice president of William O'Neil and Company, Los Angeles. He received his masters in business administration from Harvard Business School in 1964 and his bachelor's degree from Amherst College in 1959.

Weston was elected to a position on the board that was filled for the past six years by Hugh Mason. Mason was presented with a plaque in recognition of his service on the board by Norman Perkins, board chairman.

John Buck, board secretary-treasurer, gave the financial report which showed the hospital ending its fiscal year on March, 31, 1992 with an operating fund surplus of $123,411. Total operating income for the hospital was $7,368,692. Salaries, wages and fees were the hospital's largest expense amount.

Continued on page 7

STEAK YOUR CLAIM TO SAVINGS!

Kenmore gas grills now in stock for your summer cookouts.

Many models to choose from!

SEARS Catalog BRAND CENTER

06585 M-66 North
Mon.-Sat. 9-6
547-9945

Dr. Michael W. Koskus
Board Certified Audiologist Ph.D., CCC-A

Professional Audiology Service
Hearing Aids
Hearing Testing
Hearing Aid Supplies and Repair

Accepted Insurances:
BCBS Auto Workers/BCBS Retired Teachers
BCBS & Aetna State of Michigan Employees
Blue Care Network

Office Hours: Mon.-Fri. 8:30-5:00
and evenings by appointment

820 Arlington
Petoskey, MI 49770
616-348-3666

Shop of the Gulls

Our very best wishes
to our Brides and Grooms!

	Wedding Dates
Miss Jane Rhode and Mr. Jeffrey Timper	August 1, 1992
Miss Shannon Illsworth and Mr. Kyle Smith	August 15, 1992
Miss Laura Upton and Mr. Karl Rylands	August 29, 1992
Miss Michelle Gagnon and Mr. Ed Drapeau	August 29, 1992
Miss Elizabeth Smit and Mr. Philip Chamberlain	September 5, 1992
Miss Noni Pace and Mr. Christopher Grady Huff	September 5, 1992

We are pleased to have been chosen for their Bridal Registry

207 Bridge St. Charlevoix

FAMILY

Westenbroek - Weiss

Mr. & Mrs. Serge Weiss

Sally Westenbroek and Serge Weiss were married July 11 at the Charlevoix Community Reformed Church. The Rev. Larry Grooters performed the double ring rites witnessed by 100 wedding guests. Candelabras, a unity candle with greens and bows, and arrangements of white glads, pink larkspur and carnations graced the altar for the 2 p.m. nuptials. The pews were marked with bows and greens.

The bride is the daughter of Roger and Elaine Westenbroek of Charlevoix and the groom is the son of Bernhard and Marie-Antoinette Weiss of Barrington, R.I.

Given in marriage by her father, the bride wore an off-white silk taffeta gown featuring an off-the-shoulder portrait neckline, beaded bodice and a chapel length train. Her cathedral length veil of illusion was attached to a headpiece of silk roses and pearls. The bride carried a bouquet of gardenias, stephanotis and ivy.

Music was provided by organist Frances Boss and vocalist Mike Westenbroek, brother of the bride, who sang "The Lord's Prayer" and "Because."

Maid of honor was Sandy Fisher and bridesmaids were Sue Kaufman and Sherry Westenbroek-Hawthorne, both sisters of the bride, and Lisa Miller. The attendants wore blue and pink floral print sundresses and carried bouquets of royal banquet orchids and stephanotis.

The groom's niece, Krista Weiss, was flower girl.

Ring bearer was Bryant Hawthorne, nephew of the bride.

Best man was Peter Weiss, brother of the groom. Groomsmen were Mike Hack, Chris Durham and Kevin Dean.

A outdoor reception was held at Elm Pointe in East Jordan.

A rehearsal dinner picnic was held July 10 at Ferry Beach in Charlevoix.

Guests attended from Rhode Island, Washington, the Netherlands, Utah, London, England and several cities in Michigan.

Following a honeymoon to Rhode Island and Maine, the couple will reside in Birmingham. They are both graduates of Michigan State University MBA School. Serge works in purchasing at General Motors in Flint and Sally works in marketing at General Motors in Detroit.

Kappa Sigma donates home tour proceeds

A gift of $3000 representing part of the proceeds from the Kappa Sigma annual Charlevoix Home Tour was presented to Charlevoix Area Hospital last week by Rebecca Haney, chairman of the event, and Denise Pointner, co-chairman.

The contribution will be applied toward the furnishing of the planned obstetrical unit at the hospital. Haney said, "We were very pleased with the turnout for this summer's home tour. In spite of the weather people showed strong support. We will be contributing an additional amount to the hospital once the costs for the event are determined."

This is the second year that the proceeds from the home tour have been contributed to the planned new obstetrical unit at the hospital. The construction project, including the maternity unit, is expected to begin next month.

Richard Krueger, Charlevoix Area Hospital administrator said, "We are very grateful to all the members of the Kappa Sigma, to the community members who worked at the event, and those who attended, for making this a most successful home tour. We know that it takes an extraordinary amount of effort to plan and organize this event. And, we thank the homeowners who so generously allow this public viewing of their homes. We very much appreciate being the beneficiary of Kappa Sigma's generosity."

The check was presented at the gardens of Dr. and Mrs. James Gibbons. The garden was to be included on the tour, however, rain and the late-blooming of many of the plantings delayed showing it until this time.

...hospital board meeting

Continued from page 6

ing to $4,183,034.

Guild President Margaret Landman reported that 5,596 hours of service were given last year by Guild volunteers and they raised $5,000 toward their hospital building fund pledge. The Guild also awarded four scholarships to area students in the medical field.

Over $300,000 was invested in capital equipment in the last fiscal year, Hospital President Krueger said. This included a $32,600 anesthesia machine and a laparoscopic unit to do gallbladder surgery on an outpatient basis for $45,000.

He also reported that the Boulder Park Terrace nursing home, a joint venture with Northern Michigan Hospital entered into last year, is now open and receiving patients.

Attending the annual meeting were members of the hospital. Members are those who made a monetary contribution to the hospital in the past or who paid $3 membership dues.

Perkins concluded by saying, "When a hospital does more than 47,000 laboratory tests, over 11,000 X-ray procedures, and nearly 18,000 physical therapy treatments in one year, you know there is a need for that hospital. Where other small hospitals are experiencing very difficult times, we are growing and looking to a bright future. And, I am proud to be a part of this growth."

New In Your Neighborhood?

Still getting over the after-the-move blues? My Welcome Wagon visit will cheer you up and help you get settled in faster. It's free to you, and there's no obligation.

I'll bring useful gifts, helpful information and cards from local businesses redeemable for even more gifts.

Take a break from packing crates and call me.

Marilyn Izor
547-6733

Welcome Wagon

CLASSIFIED ADS ARE AT WORK, WHILE YOU ARE BUSY WITH MORE IMPORTANT THINGS!!!

CALL 547-6558

Wedding Stationery

by Carlton Cards

- Invitations
- Announcements
- Thank You Notes
- Accessories

Charlevoix Courier
112 Mason St. • Charlevoix • 547-6558

JUL 1992

Obituaries

Lewis (Bud) VonSoosten

Lewis (Bud) VonSoosten, 66, of East Jordan, died July 26, 1992, at Otsego Memorial Hospital in Gaylord.

Funeral will be held at 11 a.m. Wednesday, July 29, at the Paullin Funeral Home in East Jordan. The Rev. Merlin Delo of the East Jordan United Methodist Church will officiate with interment following at the Star Township Cemetery in Alba.

Mr. VonSoosten was born March 15, 1926, in Detroit, the son of Henry and Gertrude (Distlerath) VanSoosten. He grew up in Detroit and in 1944 enlisted in the U.S. Navy, serving during World War II. He moved to East Jordan in 1946 and married Lois K. Olds on Aug. 8, 1953.

He drove truck for the East Jordan Creamery for many years and drove truck for the East Jordan Co-op from 1963 to 1978 and worked in the East Jordan Co-op Farm Store from 1978 to 1991 when he retired.

He enjoyed woodworking, reading, fishing and attending steam engine shows. He was a member of the East Jordan United Methodist Church.

Survivors include his wife; a son, Dan L. VonSoosten of Charlevoix; a daughter, Mrs. Mike (Nancy) Coon of Mancelona; seven grandchildren; two sisters, Mrs. Ron (Mary) Renaud of East Jordan and Mrs. Fred (Pat) Slimmen of Ludington.

Mildred Vaughn Bradbury

Mildred Vaughan Bradbury, a longtime summer resident of Charlevoix, died Thursday (July 16, 1992) at her home in University City after suffering a heart attack. She was 77.

Mrs. Bradbury was a volunteer at St. Luke's Hospital for 28 years. She was a past first vice president of the hospital's auxiliary board and a former chairman of the board's by-laws committee. In the 1970's, she was manager of the hospital's gift shop.

She served for many years on various boards at First Presbyterian Church of St. Louis, where she was a member for about 50 years, she was also a member of the Congregational Church in Charlevoix.

Mrs. Bradbury was born in Louisville, Ky. She moved to St. Louis, graduated from Mary Institute and earned a bachelor's degree from Washington University, where she was a member of Kappa Kappa Gamma Sorority. She summered in Charlevoix since 1935, in a home at 401 Mercer that her father built in 1902.

She was the widow of George R. Bradbury, a retired banker. They were married for 57 years before his death in May.

A funeral service was held at 10 a.m. Monday at First Presbyterian Church of St. Louis, 7200 Delmar Boulevard in University City.

Among the survivors are a daughter, Allison Kitchen of Titusville, Fla.; two sons, George R. Bradbury Jr. of Kirkwood and John R. Bradbury of Overland; seven grandchildren; and a great-grandchild.

BEACONS OF BLESSINGS

by REV. BRUCE HAMILTON

Did you see the fireworks Saturday night? To me, it was one of the best displays we have ever enjoyed. I trust you know that it just didn't happen. They didn't randomly pick out a shell and shoot it. Every pattern, every color was carefully thought over and planned to provide the maximum enjoyment for those of us who watched it.

Did you ever think about the crew that was at work down at the channel? They really had to hustle to keep the program going and keep your interest up. It is not easy to do a thirty minute program like that when 15,000 people are looking over your shoulder. Again, they followed a plan.

It has been a challenge to get around in a few of the downtown neighborhoods this summer because of construction. The streets were completely demolished and slowly but surely, they are coming back together. For those of you who live around Mason and Grant, where they are just getting started, take heart. It does get better. I assure you they are following a plan.

Have you every stopped to think just how much plans are a part of our lives? Most of us try to plan our work days. Doctors formulate treatment plans for virtually every patient under their care. Teachers work with lesson plans and if you haven't gotten their message yet, the Democrats and Republicans will bombard us all with their political plans between now and November.

The prophet Jeremiah passes on an interesting note to us. "For I know the plans I have for you," declares the Lord, "plans to prosper you and not to harm you, plans to give you hope and a future." If you are a plan oriented person, I hope that is a piece of good news for you. A lot of times, one of our biggest frustrations in life is seeing our own plans go to pieces. It should be good news to know that there is a master plan available.

We had visitors recently that sailed in from Green Bay, Wisconsin. Even though I'm told that it is a relatively routine trip, that fascinates me. You can leave a port, go completely out of sight of land, and end up in your destination. How? Because you follow your plan.

God is telling us that he knows we are already well under way on our life's journey. He knows that we have already experienced our share of problems in that journey. He is offering us a proven plan to see us safely through to our journey's end. If you know nothing else, remember this. God's plan works. It has been proven for generations. It can be divinely tailored to you. Out of all the plans we encounter in our lives literally every day, whose plans would you rather be using? I would recommend that you go with the Master Designer, the One who knows us even better than we know ourselves. You will not be disappointed.

(Rev. Bruce Hamilton is pastor of the Charlevoix Community Church of God. Beacons of Blessings is provide to the Courier by Hamilton and other members of the Charlevoix Ministerial Association.)

Episcopal Church to host chicken salad luncheon

Christ Episcopal Church, located at the corner of State and Clinton Streets, will host its annual chicken salad luncheon from 11 a.m. to 2 p.m., Saturday, Aug. 8.

Ticket prices are $5 at the door. In addition to chicken salad, made the way only Episcopalians can make it, the menu will include homemade muffins, fruit, cookies and a choice of beverages.

DO YOU HAVE WHITE ELEPHANTS IN YOUR HOUSE? A CLASSIFIED AD WILL PUT THEM TO WORK. CALL 547-6558

Charlevoix Area Church Services

COMMUNITY REFORMED CHURCH of Charlevoix
Petoskey Avenue
Morning Worship 9:00 a.m.
Sunday School 10:00 a.m.
Morning Worship 11:15 a.m.
Evening Worship 7:00 p.m.
Wednesday Evening (Oct. May) 7:00 p.m.
Pastor: Larry Grooters 547-9482 or-2509

COMMUNITY CHURCH OF GOD
202 W. Hurlbut
Sunday School 9:45 a.m.
Morning Worship 11:00 a.m.
Evening Worship 6:30 p.m.
Pastor: Bruce E. Hamilton 547-2875 or-4860

EVANGELICAL LUTHERAN CHURCH (E.L.C.A.)
Corner of Third & Nicholls Street
East Jordan
Sunday Worship 11:00 a.m.
Sunday School 9:45 a.m.
Pastor: Robert Herbon 536-7566

FIRST CONGREGATIONAL CHURCH, UNITED CHURCH OF CHRIST
State St. at Park Ave.
Sunday School 10:00 a.m.
Morning Worship (summer) 10:00 a.m.
(winter) 11:00 a.m.
Pastor: Phillip G. Schairbaum 547-9122 or 5803

BETHANY LUTHERAN CHURCH
1407 Bridge Street
Worship Service 9:30 a.m.
Sunday School 10:45 a.m.
Pastor: Merlin R. Weithouser 547-9446

SAFE HARBOR SOUTHERN BAPTIST CHURCH
US-31 & Old US-31
Sunday School 10:00 a.m.
Worship 11:00 a.m.
Sunday Evening Bible Study 6:00 p.m.
Reverend: J. Perry Fowler 547-6283

THE FIRST BAPTIST CHURCH AMERICAN BAPTIST CHURCH
M-66 South of U.S. 31
Sunday School 9:45 a.m.
Morning Worship 11:00 a.m.
Evening Service 7:00 p.m.
Wednesday Family Night 7:00 p.m.
Pastor: Michael Dennis 547-4121 or -9765

CHRIST EPISCOPAL CHURCH
State Sirest at Clinton
Sunday
Holy Eucharist 10:00 a.m.
and Youth Worship Center
Wednesday - Holy Eurchanst 12:05 p.m.
Pastor: Lander Carter 547-6322

CHRISTIAN SCIENCE CHURCH
West Clinton Street
Sunday School 11:00 a.m.
Morning Worship 11:00 a.m.
First Wednesday of Month 8:00 p.m.

GREENSKY HILL INDIAN UNITED METHODIST CHURCH
Old U.S. 31 North
Morning Worship 9:30 a.m.
Sunday School 10:30 a.m.
Pastor: Benton Heisler 547-2654 or-5168

BIBLE BAPTIST CHURCH
904 May Street
Sunday School 10:00 a.m.
Morning Worship 11:00 a.m.
Evening Worship 6:00 p.m.
Thursday Evening 7:00 p.m.
Pastor: James Green 547-4300

ST. MARY'S CATHOLIC CHURCH
South Bridge Street
Saturday Night Mass 5:30 p.m.
Evening before Holy Days 7:00 p.m.
Sunday Masses 8:00 a.m. and 10:00 a.m.
Pastor: James Gardiner 547-6652

BARNARD UNITED METHODIST CHURCH
Barnard at Klooster Road
Church School 9:00 a.m.
Sunday Worship 10:15 a.m.
Pastor: Bob Bellairs 547-5269

CHURCH OF THE NAZARENE
Corner of U.S. 31 and Waller Rd.
Sunday School 10:00 a.m.
Morning Worship 11:00 a.m.
Evening Service 6:00 p.m.
Wednesday Service 7:00 p.m.
Pastor: Duane Nelson 547-5711

ASSEMBLY OF GOD
M-66 South
Sunday School 9:30 a.m.
Morning Worship 10:30 a.m.
Evening Service 7:00 p.m.
Wednesday Evening 7:00 p.m.
Pastor: Lowell Anderson 547-6419 or -5232
Youth Pastor Joe Johnston

IRONTON CONGREGATIONAL CHURCH
Ironton
Sunday School 9:45 a.m.
Morning Worship 11:00 a.m.
July & August 10:00 a.m.
Pastor: Harold E. Kruse Eastport 599-2321

EAST UPRIGHT CHURCH OF GOD
203 E. Upright
Sunday School 10:00 a.m.
Morning Worship 11:00 a.m.
Evening Worship 8:00 p.m.
Wednesday Evening 7:00 p.m.
Pastor: Robert Zeeryp 547-4221
Parsonage 547-2417

TEMPLE B'NAI ISRAEL
Corner Michigan & Waukazoo
Petoskey
Student Rabbi Jonathan Blatch 347-8740
President: H. Willens 347-8033
Greeting 7:45 p.m.
Friday Service 8:00 p.m.

UNITED METHODIST CHURCH
104 State Street
Sunday School 9:30 a.m.
Sunday Worship 11:00 a.m.
Pastor: Benton Heisler 547-2654 or-5168

NORWOOD UNITED METHODIST CHURCH
Norwood
Sunday Worship 9:00 a.m.
Pastor: Bob Bellairs

Charlevoix Church Services Directory sponsored by:
Charlevoix County State Bank
First State Bank of Charlevoix
Winchester Funeral Home
Charlevoix Courier
Pat McKeown Ford

Charlevoix Area Church Services

1992 Venetian Festival

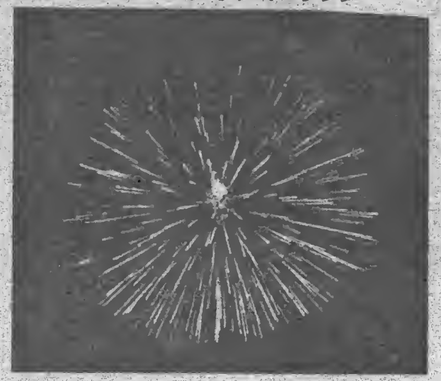

One of the finest fireworks displays ever at the Venetian Festival drew oohs and aahs from thousands Saturday night.

The Charlevoix Lions Club was making chicken to go during the Venetian street parade.

Photos by Laurie Lounsbury and L. Scott Swanson

The Charlevoix Yacht Club placed third in the Venetian boat parade with its four-boat entry.

The horses on the merry go round at this year's carnival were thoroughbreds. Many a mommy or daddy had to hold onto young jockies to keep them from falling off of their swift steeds.

JUL 1992

SIZZLING SKI TENT SALE.

Save 30-70% at the new Petoskey Boyne Country Sports tent sale, July 24 - Aug. 2.

ALL KASTLE SKIS, $199. SAVE $276!

ROSSIGNOL, SALOMON, NORDICA AND TECNICA BOOTS, 50% off.

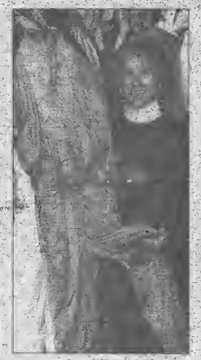

OLIN SKIS $225. SAVE $260 ON RTS, DTSL, RTC MODELS!

MEN'S, WOMEN'S, KIDS' SWEATERS, 50-70% off.

GOGGLES, $10-15.

SKI HATS, $5.

HOT FINGERS GLOVES, $20.

SCOTT POLES, $15.

SALOMON OR VOLKL SKIS, 50% off.

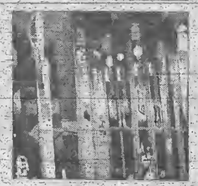

KIDS AND TODDLER 1993 JACKETS, PANTS, SUITS, 30% off.

Excellent savings on all summer in-stock merchandise including discount golf, in-line skates, mountain bikes and apparel.
Enter to win Boyne season and daily ski passes. No purchase necessary.

BOYNE COUNTRY SPORTS

Petoskey store
218 W. Mitchell St.
616-347-5550
Mon.-Thurs. 10 a.m.-6 p.m.
Fri. Sat. 9 a.m.-7 p.m.
Sunday 10 a.m.-5 p.m.

AREA MAP BACK PAGE

FREE

Charlevoix Courier
SUMMER TIMES
FUN AND FOOD

Charlevoix Airport is busy and growing

By Laurie Lounsbury

Ask any kid who's played in the outfield at the softball field by the Charlevoix Airport, and he can probably tell you how busy the Charlevoix Airport is. Chances are, he's watched several planes take off and land during the course of a Friday night ball game. It is due to the present and future activity levels at the Charlevoix Municipal Airport, combined with a need to meet current Federal Aviation Association (FAA) regulations that changes are taking place at the airport.

A five year master airport development plan was drawn up for the City of Charlevoix, which will enable Charlevoix to meet FAA requirements and handle increasing demands on the airport facility. The airport master plan will also put Charlevoix into the state and federal funding schedule, which is designed to help municipal airports.

The cost of construction and rehabilitation at the airport will be 90 percent funded by federal money, five percent state money, and five percent local money. Charlevoix needs to aequire a small amount land around the airport in order to comply with the FAA standards. The funds for land acquisition will be 90 percent federally funded, and 10 percent locally funded. The state funding is generated from airplane fuel tax and plane registration fees, and federal funding comes from airline ticket tax and fuel tax.

There are four main objectives to accomplish at the airport during the next two years.

*A paved, parking apron for visiting planes has already been constructed, adjacent to the terminal building. The apron has tie downs for 47 planes, and can easily accomodate 50 planes. Formerly, the paved parking area for planes could hold four or five planes, and all other planes had to park in the grassy field nearby.

*Construction of a new runway, which will run parallel to the existing runway, 240 feet north and 700 west of the existing runway. The new runway will comply with the FAA's runway protection zone requirements, by moving the runway further away from residential areas. Construction is scheduled to begin in 1993.

*Rehabilitaton of the existing runway, so it can be used as a taxiway for planes. With the present arrangement, incoming planes must land on the runway, turn around, and taxi back on the same runway to get to the terminal. According to the FAA guidelines, the Charlevoix Municipal Airport handles enough traffic to require a separate taxiway.

*Land acquisition surrounding the airport runways. It is necessary to acquire land around the main runway and turf runways, in order to meet the FAA's easement requirements.

The master plan included plans to improve enlarge the existing terminal building in 1995, but the city is under no obligation to do this, and the need for terminal building improvements can be re-evaluated in 1995. It was necessary for the city to include this on the master plan so that Charlevoix will remain on the Federal funding schedule.

So far, expenditures on airport improvements have come in under budget, and the city's portion of the cost has been minimal. The new parking apron was projected to cost $887,443.75, with Charlevoix's five percent portion of the cost being $44,372.19. The actual cost of constructing the new apron was $530,000, so Charlevoix's five percent of the cost came to approximately $26,500.

Photo by Laurie Lounsbury

The Charlevoix Airport is currently in the midst of an improvement project. One of the first major improvements was a paved parking area visible near the top of the photo. (More photos on page 12.)

Improvements being made

"Charlevoix is one of few, if any, small airports in Michigan that doesn't have an operational deficiency," said city manager Mike Weisner. This was not always the case. Prior to 1980, Charlevoix operated the municipal airport with a $40,000 a year deficit. In the early '80s, the city contracted with Island Airways to take over the airport management and maintenance. Island Airways is responsible for airport employees, snow removal, lawn maintenance, building maintenance, and all utilities.

Island Airways currently pays Charlevoix $800 a month for leasing the airport. Island Airways generates airport income from operating the fuel concession, from car parking fees, landing fees, and tie down fees for planes.

Island Airways' operational costs at the airport are around $60,000 a year. This number will change dramatically with the new airport renovations. Airport Manager Chris Welke explained that with the new runway, there will be twice as much runway to maintain, and six times as much ramp. "The cost of clearing runways, and the cost of the new lights, will sky rocket," said Wilke. In regard to the new light costs, Welke was referring to a new landing light system that the airport will have. Known as PAPI (Precision Approach Position Indicator) a system of four lights, running next to each other and spaced 20 feet apart, will shine up to the perfect approach. If a plane is coming in too high, four white lights will show. If the plane is too low on approach, four red lights will show. If the plane is on the correct

Continued on page 13

JUL 1992

Photos by Laurie Lounsbury. Plane piloted by Ray Wood

(Clockwise from above) A new runway will be built parallel to the old runway. This will allow planes to land on the new runway and taxi back on the old runway.
Charlevoix Airport as seen from a pilot's eye view.
The community of Charlevoix as seen from the north.
The community of Charlevoix as seen from the south.

LUBE, CHANGE OIL & REPLACE FILTER
$19.95 Plus tax
• Lubricate chassis
• Change oil (up to 5 qts. 10W-30) Pennzoil
• Install new oil filter
• Check all fluid levels
• Check tire pressure
Performance Protection. Quality.™
PAT McKEOWN'S DODGE CITY
547-9700 Hours Mon. – Fri. 8-5
2 Miles South of Charlevoix on U.S. 31 S.

Arts and Antiques
NORTH SEAS GALLERY
19th Century Paintings
Bronzes • Art Glass • Jewelry
Nouveau/Deco Furniture
beside Subway
1001/2 Mason, Charlevoix
Closed Tuesday
(616) 547-0422
Charlevoix Antique Mall
24 Dealers
1 mile south of Charlevoix on US 31
Mon.-Sat. 10-5 • Sun. 12-4
Otis Pottery
Woodfired decorative and functional hand crafted pottery
Pottery Demonstrations -
01694 M-66 North (616)536-7856
Hours: 10-6 daily Sunday 1-6
STONEHEDGE GARDEN'S
Antique & Collectables
02195 M-66N (1-1/2 mi. South of Ironton Ferry)
Marcia & Don Trimper
(616) 547-5527
OPEN Thurs.-Sat. 10-6
Bier Pottery
A gallery of distinction
547-2288
6 miles South of Charlevoix on US 31
BROWN SHOWROOM
Bird & Wildflower Sculptures
Agate Suncatchers
Copper Enameled Plate
• Jewelry • Stones • Gifts
547-1084
06480 US 31 South • Charlevoix
Advertise your Art or Antique Business for only $10 a week.
Call Kyle at 547-6558

...improvements allow airport to serve more planes

Continued from page 11

glide slope, two red and two white lights will show. Having the PAPI light system in place will take the airport one step closer to being eligible for an Instrument Landing System.

Even with increased operating costs and added responsibilities, Welke is enthusiastic about the improvements at the airport. "I'm looking forward to the added safety we'll have with the new runway."

Welke said. "I think a lot more people will come in here since they know we have a 'grown-up ramp', and the planes won't be packed in like sardines."

Welke said that on the weekend of July 17th, there were 37 planes tied down on the new parking ramp. Over Venetian weekend, the ramp came close to being filled to capacity.

Leaving Town?

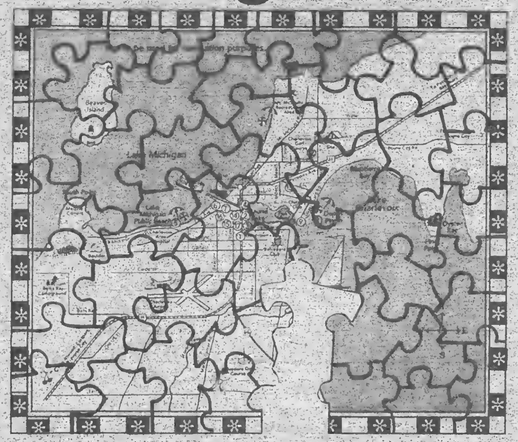

Take a piece of Charlevoix with you.
Subscribe to the Courier now and save $5.00
Circle one and enclose your check
Charlevoix, Antrim or Emmet County
1 Year $19.40 $24.40
6 months $14.70
3 months $7.35
Elsewhere
1 Year $26.40 $33.40
6 months $19.20
3 months $9.60
☐ New ☐ Renewal
NAME
STREET OR P.O. BOX
CITY STATE
ZIP PHONE
Subscriptions are to be paid in advance. Mail to:
Charlevoix Courier
P.O. Box 117, Charlevoix, MI 49720 (616) 547-6558
Offer Expires August 31, 1992

Northwood Institute presents
THE NORTHWOOD ORCHESTRA MUSIC◆FEST
Don Tin Jaeger, Music Director/Conductor
July 24-August 9, 1992
Disney Magic
Wednesday, July 29, 7 p.m.,
Adults - $10, Children - $5
Wednesday, August 5, 7 p.m.
Adults - $10, Children - $5
New Reformation Dixieland Band With A Salute to the Automobile
Friday, July 31, 8 p.m., $20
Saturday, August 1, 8 p.m., $20
Alexander Shtarkman, Pianist
Tuesday, August 4, 8 p.m., $15
Brubeck's Back!
Friday, August 7, 8 p.m., $35
Saturday, August 8, 8 p.m., $35
Brunch with Bach, Bernstein and Bizet
Sunday, August 9, 11 a.m., $15
Concerts at The Tent at Black Forest Hall
HARBOR SPRINGS, MI
Hoyt and Quick Rds.
Concerts at The Barn at Dunmaglas
CHARLEVOIX, MI
5 miles S.E. of Charlevoix on Boyne City Rd
Call for tickets or for more information!
517 347-4362 or 616 547-0310

JUL 1992

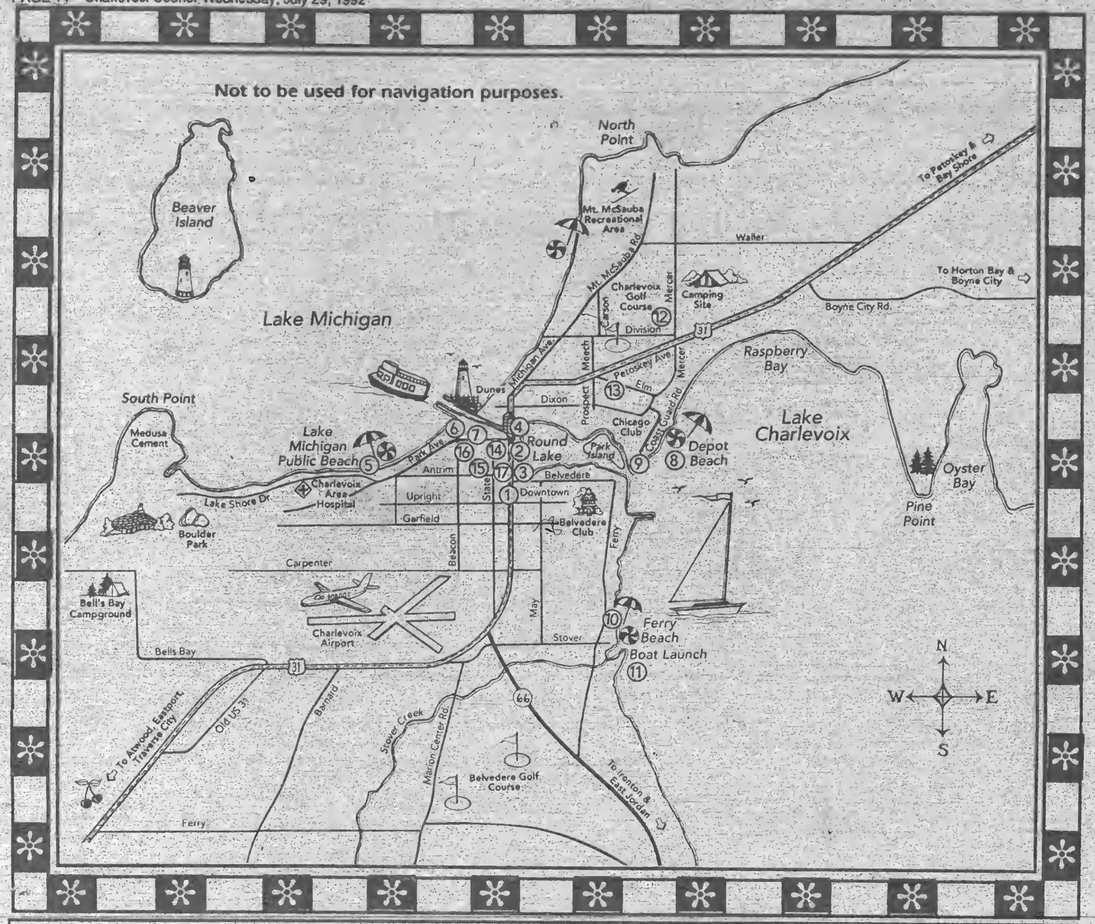

Map of Charlevoix – *Special Points of Interest*

A ⑩	B ④	C ⑫	D ⑪
Ferry Avenue Beach Park	U.S.C.G. Cutter Acacia	City Golf Course	Launching Ramp

Municipal Points of Interest

1. Charlevoix Chamber of Commerce
2. Municipal Yacht Slips
3. City Dock
4. U.S.C.G. Cutter
5. Lake Michigan Beach & Park
6. DNR Great Lakes Fishing Station
7. Pine River Battle Site
8. Depot Beach & Park
9. U.S. Coast Guard Life Boat Station
10. Ferry Avenue Beach & Park
11. Municipal Launching Ramp
12. Municipal Golf Course
13. Public Tennis Courts
14. East Park
15. City Parking Lots
16. Public Library
17. City Hall & Fire Department

What Charlevoix County voters will see Aug. 4

Throughout Charlevoix County voters will go to the polls Tuesday, Aug. 4 to keep things on the right track, throw the rascals out, approve money for a much needed program, or keep the politicians from wasting tax dollars - depending on how those voters feel.

There are 15 townships and three cities (Charlevoix, Boyne City and East Jordan) in Charlevoix County. On a local level, Boyne City has a fairly mundane ballot. Charlevoix has an interesting race for a first ward council seat. Incumbent Bill Haggard is being challenged by Don Meggison and Ralph McRae. The top two vote recipients will have a rematch in November. Three candidates are competing for the mayoral post in East Jordan. They are Russ Peck, Jerry Alward and Harry Watson.

In the primary election, voters may only vote for candidates in one party. For example, in the race for state representative a voter can't vote in the Democratic race between G.T. Long and Bob Fournier and also vote in the Republican race between Beverly Bodem and Wendell Orm. A voter can only vote in the races of one of the parties.

There are some races and issues which people throughout the county will be voting on. They are:

County Ballot Issues

1. **County tax limitation.** This would set the county's allocated tax limitation at 15 mills for four years. Those 15 mills are divided up as follows: 4.7 to the County; 9.10 to school districts; .2 to the intermediate school district; and 1 mill to townships. Currently, the millage levy is 15 mills and a board meets each year to determine how to divide the revenue.

2. A renewal of .25 mills for the county transit system.

3. Proposal A. A one-mill levy for two years to set up a 9-1-1 emergency phone dispatch system for Charlevoix and Emmet Counties.

4. Proposal B. A proposal which would allow a surcharge of up to 20 percent of the basic phone rate to be added to Charlevoix County phone bills to pay for the operation of a 9-1-1 phone system.

County candidates:

Republican:

Prosecuting attorney: Kraag C. Lieberman, Richard May.

Sheriff: Patrick A. Bunce, George Thomas Lasater.

Clerk: Jane E. Brannon.

Treasurer: Joan L. Balch.

Register of Deeds: Charlene M. Gaskin.

Surveyor: Mary C. Feindt.

State Candidates:

Democratic:

First District Congressional Representative: Daniel F. Herringa, Mike McElroy, Bart Stupak.

106th District State Representative: Bob Fournier, G.T. Long.

Republican:

First District Congressional Representative: Stephen, P. Dresch, Bill Kurtz, Philip E. Ruppe.

106th District State Representative: Beverly A. Bodem, Wendell L. Orm.

Candidates and ballot issues for the cities and townships in Charlevoix County will be as follows:

City of Charlevoix -

First ward: Bill Haggard (I), Don Meggison, Ralph McRae.

Republican:

County Commissioner (Sixth District): Richard L. Gillespie, Walter J. Hufford.

Bay Township -

Republican:

County commissioner - First District: Carl Price (I), Allie L. Chipman.

Supervisor: Arthur MacAdams.

Clerk: Susan D. Teague.

Treasurer: Larry H. Bergmann.

Trustee (Two positions): Sam Buttendorp, Ken Ott, Robert H. Taylor.

Township ballot issue: Shall the amendments to the Bay Township Zoning Ordinance that became effective Aug. 19, 1991, be retained.

Boyne Valley Township -

Democratic:

Supervisor: Joseph W. Tymoc.

Clerk: Nancy Dunham.

Treasurer: Joanne Zorbel

Trustee (Two positions) Randall W. Marcinski.

Constable: Mark S. Kondrat.

Republican:

County Commissioner (Second District): James C. Behling.

Supervisor: Leonard Zakrzewski.

Treasurer: Gwen Topolinski.

Trustee: Donald Klekotka

Township ballot issues:

1. A request for an increase of 1.75 mills for 10 years for fire protection which includes equipment, operational and maintenance costs.

2. A request for a $125,000 bond to build a new fire hall.

3. A request for a one-half mill renewal for two years to pay for the operation of a waste transfer station.

Chandler Township -

Democratic:

Supervisor: Dennis P. Howard.

Clerk: Mary Peters.

Treasurer: Phyllis Penfold.

Trustee (two positions): Oralee L. Grobaski, Myron Matz.

Republican:

County Commissioner (Second District): James C. Behling.

Township ballot issue: A request for a renewal of one mill for four years for fire protection.

Charlevoix Township -

Republican:

County Commissioner (Fifth District): Clayton O. Healey, Donald R. Smith.

Supervisor: Oscar P. Stroud.

Clerk: Carol Martin.

Treasurer: Theda A. Williams.

Trustee (two positions): H. Dale Glass, Nancy Ellen Rajewski.

Delegates to county convention: Barbara Johnette Haggard, John E. Haggard, Phyllis R. Haggard, Jacqueline M. Hayes, Roy C. Hayes.

Evangeline Township -

Democratic:

Treasurer: Judy Everest.

Trustee (two positions) Archie D. Lundy, Sr., John VanDorn.

Republican:

County Commissioner (First District): Carl R. Price, Allie L. Chipman.

Republican:

Supervisor: R. Douglas Shields.

Clerk: Michelle Cortright.

Treasurer: Rachel R. Swiss.

Trustee (two positions): Bruce Janssen, Mike Weeks.

Township ballot issue: A request for a renewal of .7 of a mill for four years for fire protection.

Eveline Township -

Democratic:

Treasurer: Don Hayden.

Republican:

County Commissioner (Fifth District): Donald R. Smith, Clayton O. Healey.

Supervisor: David Willson.

Treasurer: Claudia I. Laursen, Nancy Sherman.

Trustee: Daniel Skrzeczkoski, Robert A. Vance.

Hayes Township -

Republican:

County Commissioner (First District): Allie L. Chipman, Carl Price.

Supervisor: A. Paul Hoadley, Frederick L. Parsons.

Clerk: Ethel Knepp.

Treasurer: Sandra A. Allard, W. Robbin Kraft.

Trustee (two positions): Tori Fisher, William M. Henne, Doug Kuebler.

Hudson Township -

Democratic:

Supervisor: Steven R. Anthony, Valerie L. Ulmer.

Treasurer: Carolyn Mons.

Trustee (two positions): Terrence L. Erber, Doris Glazier, Mary Lou Oster, Marie Vincent.

Republican:

County Commissioner (second district): James C. Behling.

Clerk: Frank D. Wasylewski.

Trustee (two positions): Ralph C. Ellison.

Marion Township -

Democratic:

Delegates to the county convention (two positions) Janis E. Dietrich.

Republican:

County Commissioner (fifth district) Clayton O. Healey, Donald R. Smith.

Supervisor: Sarah J. Boss, Jerry A. Dohm.

Clerk: Wilson R. Boss.

Treasurer: Sonja F. Martin.

Trustee (two positions) J. Joanne Jones, Richard E. Tindall.

Township ballot issue: A request for 1.5 mills for three years for rebuilding and resurfacing township roads.

Melrose Township -

Democratic:

Supervisor: Alan L. Deneau.

Trustee (two positions): Albert C. Reeves.

Republican:

East section County Commissioner (second district): James C. Behling.

West section County Commissioner (first district): Carl Price, Allie L. Chipman.

Treasurer: Arthur C. Sedesrom.

Trustee (two positions): Susan C. Gilmette.

Township ballot issues:

Continued on page 18

Bill Haggard

EQUAL TO THE CHALLENGE

"City Council should be a unifying force to bridge the generations..."

EXPERIENCED & POSITIVE LEADERSHIP

- Three term councilman
- Mayor Pro Term
- Co-founder of Haggard's Plumbing and Heating

"Charlevoix has prospered because of the strength of its people - solid families, loyal friends and caring neighbors. City Council should be a unifying force to bridge the generations, preserving our parents' quality of life while building our children's future."

RE-ELECT HAGGARD
FIRST WARD COUNCILMAN
VOTE August 4th

Paid for by the Committee to re-elect William Haggard • P.O. Box 431 • Charlevoix, MI 49720

JUL 1992

SPORTS

Drenth Memorial foot race results

Approximately 440 people participated in the 1992 Drenth memorial foot races Saturday. Winners were as follows.

10K (top finishers by age division and top finishers from Charlevoix)

Overall winner: Fred Bunn, Grand Rapids, 28, 31:19.

18 and under: 1-Kris Eggle, Cadillac.

19-24: 1-Craig Spoelhof, Holland, 32:40; 3-Bill Crook, Charlevoix, 34:58.

25-29: 1-Don Hoezee, Elk Rapids, 31:44; 2-Matt Peterson, Charlevoix, 32:14.

30-34: 1-Charles Pendergrass, Flint 36:15.

35-39: 1-Mike Davies, Harbor Springs, 37:45;3-Ed Rafacz, Charlevoix, 38:52.

40-44: 1-Frank Torok, Flint, 37:56.

45-49: 1-John Geiger, Saginaw, 39:49.

50-54: 1-Tom McKernan, Grand Rapids, 39:51; 2-Bill Elzinga, Charlevoix.

55-59: 1-Bud Ames, Oak Park, Ill., 46:48; 3-Tom Caldwell, Charlevoix, 56:20.

65 and over: 1-Kenneth Etchueson, Canton, Ill., 56:54.

Women's 10K

18 and under: 1-Christy Goodison, Sterling Heights, 41:07.

19-24: 1-Tina Langworthy, Cadillac, 44:32.

25-29: 1. Karla Matchinski, Petoskey, 41:17.

30-34: 1-Susan Haviland, Charlevoix, 50:14.

35-39: 1-Nancy Kochler, Harbor Springs, 45:53.

40-44: 1-Pat Martin, Fort Meyers, Fla., 49:24.

45-49: 1-Vicki Voisin, Charlevoix, 46:26.

Men's 5K results

Overall winner, Scott Miller Charlevoix, 15:25.

14 and under: 1-Michael Cell, Suttons Bay, 18:05; Justin Davis, Charlevoix, 21:02.

15-19: 1-Marzuki Sievens, Petoskey, 15:34; 2-Matt Smith, Charlevoix, 16:02.

20-24: 1-Bill Burns, Charlevoix, 16:55

25-29: 1-Doug Drenth, Charlevoix, 16:08.

30-34: 1-John Whitney, Alanson, 16:15.

35-39: 1-Joe Kaufman, Appleton, Wisc., 18:17.

40-44: 1-Bruce Clifton, Clarkston, 16:59.

45-49: 1-Larry Steeb, Whitmore Lake, 22:37; 3-Roger Bush, Charlevoix 24:14.

50-54:1-Terry Ebright, Suttons Bay, 20:44; 3-Jim Roberts, Charlevoix, 23:49.

55-59: 1-Glen Taylor, Charlevoix, 18:33.

60-64 1-Irving Hill, Oklahoma City, Okla., 30:53.

Women's 5K results:

Overall winner, Diane DeBoer, Grand Rapids.

14 and under: 1-Hillary Smith, Lake Orion, 23:23; 2-Diana Tank Charlevoix, 25:50.

15-19: 1-Katy Hollbacher, Petoskey, 18:23.

20-24: 1-Jessica Price Charlevoix, 22:11.

25-29:1-Rene Lang, Mancelona, 21:29.

30-34: 1-Melanie Conway, Harrison, 23:33.

35-39: 1-Valerie Johnson, Haslett, 22:58.

40-44: 1-Jan Palmer, Clio, 24:46.3-Mary Ann Cox, Charlevoix, 26:42.

45-49: 1-Judy Drury, Harbor Springs, 24:09; 2-Varina Buntin, Charlevoix, 25:13. 3-Karen Joy, Charlevoix, 28:18.

50-54: 1-Charlene Michael, East Jordan, 27:22.

65 and over: 1-Betty Pearsall, East Jordan.

One mile

Men's

13 and under: 1-Brian Martinus, Charlevoix, 6:17, 3-Nate Martin, Charlevoix, 6:20.

14-18, 1-Scott Stroup, Brighton, 5:20.

30 and over 1-Fred Koehler, Harbor Springs; 5:58, 2-Ron Cox, Charlevoix, 6:31.

Women's mile results:

13 and under: 1-Melanie Conway, Harrison, 8:07; 2-Jennica Webster, Charlevoix, 8:12; 3-Elizabeth Wendt, Charlevoix, 8:42.

14-18: Erin McNamara-Wright, Charlevoix, 7:31;

19-29: 1-Traci Wilmot, Charlevoix, 10:21.

30 and over: 1-Mary Ann Chew, Charlevoix, 7:26. 3-Marilyn Wilmot, Charlevoix 11:18.

(Right) Although it has been a cool summer, Saturday morning was plenty warm enough for racers. Dave Smith and many others dumped water on themselves to cool off during the race.

BURGER KING

YOUR WAY RIGHT AWAY

Celebrates 5 years of Service to Charlevoix Customers July 27th thru August 2nd

Stop In & Register To Win A Mountain Bike. Drawing 8/10/92

A free coffee w/any breakfast sandwich purchase

Please present this coupon before ordering. One coupon per customer. Not to be used with other coupons or offers. Good only at Charlevoix Location. Expires 8/31/92

Any 16 oz. drink for 5¢ w/the purchase of a large fry and large sandwich

Please present this coupon before ordering. One coupon per customer. Not to be used with other coupons or offers. Good only at Charlevoix Location. Expires 8/31/92

Any dessert for 5¢ w/the purchase of any Coke Combo Meal

Please present this coupon before ordering. One coupon per customer. Not to be used with other coupons or offers. Good only at Charlevoix Location. Expires 8/31/92

GENE STEELE
Associate Broker-GRI
New Listings Welcome
- Sales
- Marketing
- Consulting
- Development

20 years experience in the Charlevoix Area
Coldwell Banker Schmidt Realtors
547-4444

SPORTS

City softball results

July 20

Paul Bynyan Lanes beat Charlevoix Manufacturing 13-10 despite being outhit 16-12. Jeff Smith was the winning pitcher.

Charlevoix Cinema defeated Flight Deck Bar 21-17. Shawn Putman had two home runs, one better than his brother Chris Putman, in leading Cinema's 20-hit attack. A Chris Havens home run was the highlight of Flight Deck's 15 hits. Paul Hoffman, a lanky right hander brought up from the Texas farm club, got the pitching win.

Pine Hill Nursery beat Townhouse 16-5. Pine Hill had 10 hits while Townhouse had nine, including a home run by Bill Alward. John Cyman got the pitching win.

In tee ball games, the Red Sox outshined the Grey Sox 20-17, the Light Blue Sox were one better than the Maroon Sox 16-15 and the Green Sox and the Navy Sox were a well-matched pair, playing to a 20-20 tie. In the boys' ages 8-10 league, the Tigers clobbered the Yankees 19-8 and the Twins just got past the Orioles 11-10.

July 21 (Womens' League)

Investment Management and Research shut out Townhouse 11-0. Deb Hamlin was the winning pitcher, allowing four hits and also had a home run to lead I.M.R.'s 15-hit attack.

Flight Deck beat Mike's Glass 8-2. Flight Deck supported winning pitcher Terri Wilson with 14 hits. Mike's Glass had eight hits.

In a low-scoring game, Boyne Valley Hydrosceed snuck past Nanny's 4-2 despite being outhit 11-5. Kelly Carson was the winning pitcher.

In the boys' ages 11-13 league, The Rangers squeaked past the A's 13-12, but the A's then righted themselves and shut out the White Sox 7-0. In the girl's ages 8-10 league, the Astros defeated the Mets 7-3 and the Reds beat the Pirates 6-5.

July 22

Charlevoix Cinema almost doubled Charlevoix Manufacturing 13-7. The Cinema had 15 hits to support the 13 hit pitching effort of Dave McCormick.

Irish Boat Shop threatened to score, but then thought better of it in losing 17-0 to Flight Deck Bar. Flight Deck had 17 hits including a home run by Kris Bartling. Irish Boat Shop had five hits. Mike Martin was the winning pitcher.

In another game which wasn't in doubt for long, Bay Shore Steel struck down Paul Bunyan Lanes 17-2. In addition to getting the pitching win, Butch Potter had two home runs. Corey Essenberg also had one home run for Bay Shore. Bay Shore totalled 17 hits and Paul Bunyan Lanes four.

In the girls' ages 8-10 league, the Mets beat the Pirates 7-4 and the Reds beat the Astros 12-3.

July 23 (Womens League end of regular season)

Kwikie Duplicating beat Mike's Glass 17-7. Chris Nunemaker had a home run for Kwikie as did Linda Ciuk who was the winning pitcher. Kwikie had 19 hits while Mike's Glass had nine hits.

I.M.R. defeated Nanny's 16-3. Sherri Hollerback and Angie McClanaghan homered for I.M.R. in support of winning pitcher Deb Hamlin. I.M.R. had 16 hits while Nanny's had but five.

Flight Deck Bar beat Boyne Valley Hydrosceed 6-4. Flight Deck had nine hits while Boyne Valley had five. Teri Wilson was the winning pitcher.

In the tee ball league the Raspberry Sox paired up with the Royal Sox 22-22, the Grey Sox were no match for the Light Blue Sox losing 22-12, and the Red Sox and Navy Sox played to a 19-19 tie.. In the girls' ages 11-13 league, the Marlins beat the Phillies 13-10 while the Braves beat the Expos 9-7.

City Recreation Department Softball Schedule July 29 - Aug. 5

Men's League

Wednesday, July 29
6:30 Charlevoix Mfg. vs. Irish Boat Shop
7:45 Flight Deck vs. Pine Hill Nursery
9:00 Charlevoix Cinema vs. Paul Bunyan Lanes

Monday, Aug. 3
6:30 Charlevoix Mfg. vs. Townhouse
7:45 Irish Boat Shop vs. Bay Shore Steel
9:00 Charlevoix Cinema vs. Pine Hill Nursery

Wednesday, Aug. 5
6:30 Charlevoix Mfg. vs. Flight Deck
7:45 Irish Boat Shop vs. Paul Bunyan Lanes
9:00 Bay Shore Steel vs. Townhouse

Women's League (City Tournament)

Thursday, July 30
6:30 I.M.R. vs Townhouse/Nanny's winner
7:45 Kwikie/Flight Deck winner vs. Boyne Valley/ Mike's Glass winner
9p.m. Kwikie/Flight Deck loser vs. Boyne Valley/Mike's Glass loser

Women's League final standings

Investment Mgt & Research	11-1
Boyne Valley Hydroseed	9-2
Kwikie Duplicating	6-6
Flight Deck Bar	6-6
Nanny's	5-7
Mike's Glass	4-8
Townhouse	1-11

(Right) MacDonalds won the 8-9 year old Little League title this year. Team members are (from left) Todd Carey, Michael Cornett, Chad DeDorte, Patrick Gowell, Patrick Malewicz, Perry Matthew, Dennis Mitchell, Adam Moore, Joshua Moses, Ryan Rafacz, Luke Whitley, Will Wright, Jerry Zeitler. The team was coached by Tom DeKorte.

One Man's Junk Is Another Man's Treasure!
Advertise your treasures for sale in the
Charlevoix Courier
547-6558

Support the merchants who bring you the sports.

CHARLEVOIX COUNTY STATE BANK
A CENTURY OF COMMUNITY INTEREST
CHARLEVOIX • MICHIGAN • 49720
(616) 547-6506
BRANCH OFFICES: M66 • CHARLEVOIX
ELLSWORTH & EASTPORT

Kwikie Duplicating Centers
111 Antrim, Charlevoix
547-4172

MANUFACTURERS OF WINDOWS & DOORS
WOJAN WINDOW & DOOR CORPORATION
217 Stover Road
Charlevoix, Michigan 49720
Phone: (616) 547-2941
Watts: (800) 632-5627
Fax (616) 547-4237

JACK STEBE CUSTOM CARPENTRY
Building
Remodeling
Siding
Decks
Charlevoix View Drive, Charlevoix
547-9066

Charlevoix Courier
Serving Charlevoix County Since 1883
112 Mason Street 547-6558

JUL 1992

...county voters face many choices Aug. 4

Continued from page 18

1. A request for one mill for four years for road construction.

2. A request for a renewal of one-half of a mill for four years for fire department operational expenses.

3. A request for a renewal of one-half of a mill for four years for fire department equipment.

4. A request for .3 (three tenths) of a mill for four years for Crooked Tree Library operational funding.

Norwood Township -
Democratic:
Trustee (two positions): Randall L. Williams.
Republican:
County Commissioner (fifth district) Donald R. Smith, Clayton O. Healey.
Supervisor: Richard F. Hendershott, Frederick J. Siegwart.
Clerk: Doris A. Pearl.
Treasurer: Judith L. Carey.
Trustee (two positions): David W. Parsons, Grace Irene Warner, Richard W. Wendt.

Peaine Township -
Republican:
County commissioner (sixth district) Richard L. Gillespie, Walter J. Hufford.
Supervisor: Richard Burris, Joan E. Petrak.
Clerk: Joseph Martin.
Treasurer: Rose Connaghan.
Trustee (two positions): Paul F. Nelson, Douglas Tilly, Betty J. Welke.

St. James Township -
Democratic:
Delegates to county convention (two positions): James Willis.
Republican:
County Commissioner (sixth district): Walter J. Hufford, Richard L. Gillespie.
Supervisor: Neal Boyle, Lisabeth Clapham, Edward Palmer.
Clerk: Jean Palmer.
Treasurer: James Lee Wojan.
Trustee (two positions): Gary A. Damstra, Timothy J. McDonough.
Township ballot issue: A request for a one mill renewal for five years to fund operation and maintenance of the Beaver Island District Library.

South Arm Township -
Democratic:
County Commissioner (fourth district): Howard G. Hosler.
Republican:
County Commissioner (fourth district): John Mike Dionne.
Supervisor: Robert Christensen, Harold F. Pletz.
Clerk: Alice L. Pletz-Miller.
Joanne B. Smith.
Treasurer: Lucille K. Malpass.
Trustee (two positions): Marty Carey, Neil Olstrom.

Wilson Township
Democratic:
Treasurer: Sharon K. Pitiglio.
Trustee (two positions): Ronald L. Reinhardt.
Republican:
County Commissioner (second district): James C. Behling.
Republican:
Supervisor: Leo A. Behling, Wendy Bruneel.
Clerk: Martha McKenzie.
Trustee (two positions): Joseph L. Donellan.
Township ballot issues:
1. A request for one mill for fire and ambulance services.
2. A request for one mill for road construction.

Boyne City -
Precinct 16 Democratic:
Delegates to County Convention: Kathleen David.
Precinct 16 Republican:
County Commissioner (third district) Phillip R. Johnson.
Precinct 17 Democratic:
Delegates to County Convention: Ruth A. Hartwick.
Precinct 17 Republican:
County Commissioner (third district): Phillip R. Johnson.
Delegates to County Convention (four positions): Bernard Bajko, Mary Ann Bajko, Thomas Garlock.

East Jordan -
Mayor: Jerry L. Alward, Russell A. Peck, Harry E. Watson.
Democratic:
County Commissioner (fourth district) Howard Hosler.
Republican:
County Commissioner (fourth district) John Mike Dionne.

Small business loans available

Federal Economic Injury Disaster Loans (EIDLs) are now available to small non-farm, agriculture-dependent businesses that were impacted economically as a result of adverse weather conditions during portions of 1991.

U.S. Small Business Administration (SBA) District Director Raymond L. Harshman said that Charlevoix, Cheboygan, Emmet, Otsego, and Presque Isle counties are included due to excessive rains and drought occurring between May 1, 1991 and September 30, 1991; Alpena, Alcona, Montmorency, Oscoda, and Presque Isle counties due to excessive rain, drought, and frost occurring between May 1, 1991 and September 30, 1991; Oceana, Lake, Mason, Muskegon, and Newaygo counties due to hail and high winds on September 9, 1991.

EIDLs provide working capital to small businesses so they can pay bills and meet normal operating expenses. Maximum loans to a business of up to $500,000 are available at 4 percent interest, with loan terms of up to 30 years. SBA determines eligibility for the program.

BUSINESS DIRECTORY

PLACE YOUR MESSAGE IN OUR BUSINESS DIRECTORY FOR ONLY $9 PER WEEK. CALL 547-6558.
Charlevoix Courier

WOJAN MILLWORK
Albert E. Wojan
PRESIDENT
Pre-Hung Doors
Wood Moldings
Hardwood Lumber
Wayne Dalton Garage Doors
06988 US 31 SOUTH
CHARLEVOIX, MI 49720
Next to Paul Bunyan Lanes
(616) 547-0123

NEW ENGRAVING Service
Plastic & Metal
Trophies - Plaques - Gift Items
Fast Professional Service
ACE Hardware
403 Bridge St. • Charlevoix 547-4841
Mon. - Sat. 10-6 Sun. 10-2

CHARLEVOIX AGENCY, INC.
Insurance
Donald R. Voisin
Laurie A. Toth, AAI
Dorothy Nelson
112 CLINTON - P.O. BOX 5
CHARLEVOIX, MI 49720
(616) 547-4441

The Charlevoix Courier Newspaper
Something to interest everyone, every week!
Call 547-6558 to subscribe

EVERGREEN
Professional Service
"Keeping Charlevoix Beautiful"
• Landscape, Design & Installation
• Sod, Lawn Seed & Ground Covers
• Flower Gardens
• Irrigation & Installation
• Tree Spade (transplanting)
• Rock Walls, Stone & Brick Pathways
• Shrubs & Evergreens
• Maintenance
• Spring & Fall Cleanup
– Insured Professionals –
Thomas Louiselle
04031 Sequanota Rd. • Charlevoix
(616) 547-6723

SEPTIC SYSTEMS
BASEMENTS • LOT CLEARING
CRAWLSPACES • TOPSOIL
FREE ESTIMATES
KITCHEN'S CONSTRUCTION
EXCAVATING • MASONRY WORK
(616) 625-2677
8241 CARTER ROAD
CHEBOYGAN, MI 49721

Charlevoix Area Hospital
Quality care for Charlevoix County residents for over 73 years
A full-service hospital with 19 physician specialists
After Hours Clinic
24-Hour Physician-staffed Emergency Room
Full X-ray and lab facilities. Emergency cardiac care.
Your hospital with Person-ality
(616) 547-4024

BUSINESS DIRECTORY

McDuffie Tree Care
• Trimming • Removal
• Storm Damage
• Cabling and Bracing
• General Forestry Consulting
• Timber Stand Improvement
• Clearance For Buildings/Views and Satellite Dishes
• Stump Removal
Free Estimates
599-2699
Mike McDuffie
B.A. Forestry - M.T.U.
MEMBER The National Arborist Association Fully Insured Atwood, Michigan

CHRIS CARSON
Builder-Contractor
Licensed Insured
Building Remodeling
547-9881
10390 Fifth St. Charlevoix

BAY SHORE AUTO PARTS
KEEPS NORTHWEST MICHIGAN ON THE MOVE!
NAPA 547-9963 NAPA
1516 S. Bridge Street

GHA
GUYOTHIICS ANDERSON & ASSOCIATES INC.
THE INSURANCE SOURCE
207 Ferry Avenue • 547-4062
Charlevoix
1 • 800 • 748 • 0414

Sisters Janitorial Specialties, inc.
• Commercial & Residential
• Ultrasonic Blind Cleaning

"Have a mess? Call the Specialists!"
547-2635 Terri Smith
Bonded & Insured
547-2517 Ginger Stevens

Beat the Heat!
Call T.C. Tint
Keep heat and glare out with window film.
• Cut cooling costs
• Prevent fading of fabrics, carpets, furniture
• Professional & experienced installation
• Free estimates
10% Discount with Ad.
For Home, Business, Autos & Boats
Call 929-4853
Llumar Window Film

CARQUEST AUTO PARTS STORES
(616)547-6529
1-800-348-4211
CHARLEVOIX CARQUEST
THE RIGHT PLACE TO BUY AUTO PARTS AND MORE!
7:30-6:30 Weekdays
8-4 Saturday
802 BRIDGE ST.
CHARLEVOIX, MI 49720

D & A CONTRACTING
(formerly D.L. Smith & Hoffman Excavating)
09421 Bailey Rd., East Jordan
• Septic Pumping & Installation
• Bulldozing & Grading
• Basements Dug
David L. Smith (616) 536-3594
Arnold N. Smith (616) 536-2242

Country Critter Pet Salon
NEW
All Breed Dog Grooming
East Jordan - Ellsworth Road
for an appointment call
536-2091
20 Years Experience
Hand Scissoring
Hand Dying
Dawn Ward
Owner

East Jordan
Family Health Center
601 Bridge Street
East Jordan, MI 49727
RODERIC E. TINNEY, M.D.
Diplomate, American Board of Pediatrics
By Appointment 536-2206

DRENTH BROTHERS, INC.
Since 1948
ROAD BUILDING
EXCAVATING
LAND LEVELING
CLEARING
SAND - GRAVEL - TOPSOIL - FILL DIRT - WASHED STONE
LARGE STONE RIP RAP - BALL DIAMOND DUST
Ellsworth, Michigan 49729 616-588-2345

Hufford Vision & Eye Care
Steven Hufford, O.D.
208 Lake Street
P.O. Box 67
Boyne City, MI 49712
(616) 582-9933
"We examine more than your vision."
Monday through Saturday 9-5:30, Closed Wednesday

NORTHWEST LANDSCAPE MANAGEMENT
Professional Landscape Maintenance
Residential • Commercial • Condominiums
• Sod Hydroseeding
• Irrigation Systems
• Lawn Maintenance
• Boulder & Timber Retaining Walls
• Tree Spade
• Shrubs-Trees-Groundcovers
Free Estimates
547-0506
212 W. Carpenter

LANDON
Landscaping Design & Maintenance
• Spring & Fall Cleanups
• Mulch & Bed Preparation
• Fertilization & Weed Control
• Trees Seeding & Sod
• Design & Installation Services
• Masonry Walls, Walks & Columns
• Flowers-Wild-English-Bog Gardens
• Boulder Walls
TORO Irrigation Products Design & Installation
218 Antrim • Charlevoix • 547-4569

JUL 1992

Classifieds

Placing your ad is easy. Phone 547-6558 and ask for classifieds.

Classified 95¢ per line
Minimum charge of $3.80.
Save 50¢ service charge by paying in advance.

MasterCard and Visa accepted.

Display Classifieds
$6.80 per column inch.
(Display Classified are ads with borders and artwork.)

Notice of Errors
Check your ads. Please report errors immediately. The Charlevoix Courier is responsible only for the first incorrect insertion. Phone 547-6558 so your ad will appear corrected in the following week's paper.

Deadline is 10 a.m. Monday

Classified Index

003 Service Directory Announcements
070 Cards of Thanks*
071 In Memoriams*
072 Found & Free Items
073 Lost Items*
074 Happy Ads*
075 Personals*
076 Special Notices*
077 Licensed Day Care/ Adult Foster Care*
078 Travel/Transportation*
Employment
085 Help Wanted Domestic
086 Help Wanted, Miscellaneous
087 Part-Time Help Wanted
088 Sales Help Wanted
089 Positions Wanted*
090 Schools of Instruction/ Employment Prep *
Merchandise
096 Auction Sales*
097 Business Equipment
098 Office Equipment
099 Antiques & Collectibles
100-132 Garage & Rummage Sales
134 Misc. Items for Sale
135 Super Sevens-Items under $100
136 Musical Instruments
137 Fuel & Firewood*
138 Wood Stoves/Chimneys & Heating Accessories
139 Lawn and Garden
140 Snow Removal Equipment
141 Fresh Foods, Produce & Meat
142 Christmas Trees & Trimming
143 Trading Post
144 Wanted to Buy Miscellaneous
145 Wanted to Rent Miscellaneous
Financial
150 Business Opportunities*
151 Land Contracts/Mortgages*
152 Loans/Investors Wanted*
Real Estate For Sale
154 Business & Income Property
155 Commercial Lots
156 Industrial Property
157 Lots & Acreage For Sale
158 Condominiums Sale/Rent
159 Farms & Farmland
160 Houses For Sale
161 Lake Homes/Frontage
162 Mobile Homes & Sites For Sale/Rent
163 Resort & Vacation Property
164 Wanted to buy Real Estate
Real Estate For Rent
168 Business Places For Rent
169 Apartments/Duplexes For Rent
170 Houses For Rent
171 Resort Property For Rent
172 Rooms For Rent
173 Roommates to Share Rent*
174 Storage Space For Rent
175 Wanted to Rent Real Estate*
Farm-Garden-Livestock-Pets
180 Farm Equipment
181 Livestock & Feeds
182 Horses & Riding Stables*
183 Pets and Pet Supplies Free Pets*
Automotive
190 Aircraft Sales & Service
191 Autos For Sale
192 Classic/Special Autos
193 Pickups, Vans & Light Trucks
194 Heavy Trucks
195 Heavy Equipment
196 Cars & Trucks Rent/Lease
Recreational-Marine
200 Campers, Motor Homes Fifth Wheels & Accessories
201 Motorcycles & Accessories
202 Snowmobiles & Accessories
203 Boats & Marine Equip.
204 Sailboats & Accessories
205 Recreational Vehicles For Rent
Public Notices
209 Bids Wanted*
210 Legal Notices*
* Prepayment Required

SERVICES 003

PRIVATE SWIMMING LESSONS by experienced Red Cross Certified Instructor. By appointment. Please call Dan, 547-0607.
(6-17-8-003)

PERSONALS 075

DEAR ABBY,

What is your opinion of that Texan guy, H. Ross Perot. He sure let a lot of hopeful people down. Signed: Inquisitive Terri Ticklewinkle. Dear Terri - H. Ross Perot should be deported. I never have trusted a person who uses a single letter as a first name. Forget him ... Vote for someone you know personally ... like Ralph McRae ... Candidate for First Ward Councilman. ABBY.

Paid Political, Ralph McRae Committee
304 Nettleton, Charlevoix
(7-22-1-075)

SPECIAL NOTICES 076

WE'RE HARD TO FIND
but darn well worth it! Quilting Barn, "We carry everything needed for quilting!"1221-A West Conway Rd., between Conway and Harbor Springs, 347-1116. Authorized Pfaff sales and service.

HELP WANTED 086

CERTIFIED NURSE Aides and Home Health Aide for new growing health care agency in Charlevoix. Phone 547-4731 or (616) 929-4416.
(7-1-5-086)

AVON - Built a home business. New program, no territories or minimum orders required. Flexible hours. Door to door not necessary. 1-800-236-0041.
(7-22-2-086)

HELP WANTED PART-TIME 087

PART-TIME POSITION for Registered Nurse. Send resume to Charlevoix County Hospice, P.O. Box 233, Boyne City, MI 49712 by August 1, 1992.
(7-22-2-087)

SCHOOLS OF INSTRUCTION/ 090 EMPLOYMENT PREPARATION

PROPERTY ASSESSMENT ADMINISTRATION COURSE TO PREPARE FOR LEVEL 1 ASSESSOR EXAM

Mondays, beginning August 17, 1992 for 14 weeks, 6:30 p.m. to 9:30 p.m. Tuition, $350. Holiday Inn, Gaylord. (616) 258-3340, days; (616) 331-6422, evenings.
(7-29-1-090)

GARAGE AND RUMMAGE SALES 100

CHARLEVOIX SENIOR CENTER FLEA, FARMER & CRAFT MARKET
-Norwood and Carpenter Roads-
-Every Friday through October-
-10-2, Rental space available-
-Lunch offered.-
547-5361.

HUGE BARN SALE 40 year collection - Friday, July 31 and Saturday, August 1, 10 a.m. to 5 p.m. From Boyne Falls take Thumb Lake Rd. to Camp Ten, right, to Huffman Lake Rd., left to Coash Rd. follow signs. Oak, walnut & iron beds, 6 pressback chairs, huge antique chair collection, wicker, antique tables, trunks, primitives, frames, mirrors tools, glass and much more. No early sales. Prices reduced Saturday.
(7-29-1-100)

MISC. ITEMS FOR SALE 134

FOR THE lowest price in firearms and accessories, call 347-1116 after 6 p.m. Your authorized federal firearms licensed dealer.

GAUTHIER PICK-UP Toppers. Aluminum or fiberglass. US 31 South of Meijers, Traverse City, 616-941-4555.
(2-12-tf-134)

SERVICES 003

Introducing
Vacation Property
RENTAL & MANAGEMENT COMPANY
Professional "worry free" Rental Services for your condominium or vacation home.
Specializing in:
- Weekly, Monthly & Seasonal Rentals
- Waterfront & Intown Homes
- Quality "High-end" Rental Prospects
- Year 'Round Residential Leases

Call For Information

• 100 Park Avenue, Suite 4, Charlevoix, Michigan 49720
(616) 547-1222 1-800-968-5115

MISC. ITEMS FOR SALE 134

CANNING FRUIT JARS for sale. Call 547-9038.
(7-29-1-134)

WOOD STOVES, CHIMNEYS & HEATING ACCESSORIES 138

WOODBURNING STOVES Mobile Home - Approved. Lopi, Regency, Osburn. Save $. Visit our Cadillac showroom. Call collect 616-775-6831.
(11-27-tf-138)

LOTS & ACREAGE FOR SALE 157

GREAT CHARLEVOIX LOCATION In town, northside lot, walking distance to school, stores, and beaches. City sewer and water. $21,500. 547-0826.
(5-20-tf-157)

CONDOMINIUMS/SALE RENT 158

SALE OR RENT. 2 bedroom, 1 1/2 bath. Panoramic view of Lake Charlevoix. Maintenance free. Furnished. Slips available. $99,700 sale price. Available for rent September through May. 517-487-5411.
(7-29-5-158)

RESORT & VACATION PROPERTY 163

BEAVER ISLAND. 200 foot Lake-front lot on Northshore. Perfect location, near town, nice beach, beautiful building site. $700 per foot. 616-448-2968.
(6-17-tf-163)

FOR RENT: Newly remodeled, furnished, 3 bedroom, 2 bath lake front home on Little Traverse Bay. Available August 15. $590/month plus utilities, deposit & references. 348-9631.
(7-29-1-163)

BUSINESS PLACES FOR RENT 168

New Luxury Executive
Office Suites
On Round Lake

-Typist, Receptionist, Fax, Phones and Executive Office Furnishings included in rent.

-Breathtaking views of Round Lake, Pine River Channel and the Bridge.

-Skylights, Built-in Bookcases, Fireplaces, Eight Foot Mahogany doors, and Quartz lighting.

Call 547-1042

(6-19-tf-168)

BUSINESS PLACES FOR RENT 168

DOWNTOWN CHARLEVOIX 660 sq. ft. second floor and 900 sq. ft. 1st floor office space available for rent. Recently remodeled and ready to move in. Short or long term leases available. Contact Make Barnard, 547-9808.
(7-1-tf-168)

ROOMS FOR RENT 172

ROOMS FOR rent in Ellsworth. By the month, week or day. Reasonable rent, non-smokers, seniors welcome. Call 588-7911.
(7-1-5-172)

STORAGE SPACE FOR RENT 174

STORAGE UNITS available. Charlevoix Mini Storage 547-5838. Closed Thursdays.
(12-28-tf-174)

PETS AND PET SUPPLIES 183

LABRADOR PUPPIES. AKC. Champion pedigree. First shots, blacks. 544-5303.
(7-22-2-183)

BOATS & MARINE EQUIP. 203

IRONTON COVE MARINA
LAKE CHARLEVOIX
Has Openings For
The Season With
PRO-RATED PRICES
CALL 547-2006
For Information
(7-1-tf-203)

YAMAHA WAVERUNNER III 1990, low hours, $4395; Double Waverunner trailer with storage box, $700; Waverunner Shore Station, $350. Call 616-941-4138 evenings.
(7-8-4-203)

FOR SALE, 1989 Cobalt Condurre 202. 5.7 litre MerCruiser, 350/260 horsepower. Loaded. Mint condition. $22,000. Docked on Walloon Lake 313-646-8007 or 616-535-2412.
(7-22-2-203)

SAILBOATS & ACCESSORIES 204

MINUET BY McVAY 18 ft. fixed keel, 2 sails plus genoa. Storage cuddy, classic design, trailer. Excellent condition, $4,995. 536-7050.
(7-15-tf-204)

Hunting for values? You'll find bargains galore in Classifieds!

Continued on page 21

Continued from page 20.

LEGAL NOTICE 210

To the Owner or Owners of any and all interests in, or Liens upon the Lands herein described:

Take Notice, that sale has been lawfully made of the following described land for unpaid taxes thereon, and that the undersigned has title hereto under tax deed or deeds issued therefor, and that you are entitled to a reconveyance thereof, at any time within 6 months after return of service of this notice, upon payment to the undersigned or to the Treasurer of the County in which the lands lie, of all sums paid upon such purchase, together with 50 per centum additional thereto, and the fees of the Sheriff for the service or, cost of publication of this notice, to be computed as upon personal service of a summons upon commencement of an action, as commencement of suit, and the further sum of five dollars for each description without other additional cost or charges. If payment as aforesaid is not made, the undersigned will institute Proceedings for possession of the land.

DESCRIPTION OF LAND

STATE OF MICHIGAN, County of Charlevoix, Sec. 31, Town 32N Range 7W. E 1/2 of E 1/2 of W 1/2 of SE 1/4 of SW 1/4. Section 31 containing 5 A. Town 32 North, Range 7 West, South Arm Township. Tax # 014-031-008-00

AMOUNT PAID 42.67
TAX FOR Year 1988

Amount necessary to redeem $69.01 plus the fees of the Sheriff.

Richard Seibert
03897 U.S. 31 S.
Charlevoix, Mi. 49720

To Mrs. Leon Kubiak, 4830 Trumble, Detroit, Mi. 48233 last grantee in the regular chain title of such lands or of any interest therein as appearing by the records in the office of the Register of Deeds of said County.

L(7-8, 7-15, 7-22, 7-29)

LEGAL NOTICE 210

STATE OF MICHIGAN
IN THE CIRCUIT COURT FOR THE COUNTY OF ANTRIM

FILE NO 1180

IN THE MATTER OF A PETITION OF THE ANTRIM COUNTY BOARD OF COMMISSIONERS AND ANTRIM COUNTY DRAIN COMMISSIONER FOR A DETERMINATION OF THE NORMAL HEIGHT AND LEVEL OF THE WATERS OF INTERMEDIATE LAKE SITUATED IN THE COUNTY OF ANTRIM AND CHARLEVOIX, MICHIGAN

AND

FILE NO. 962

IN THE MATTER OF A PETITION OF THE ANTRIM COUNTY BOARD OF COMMISSIONERS AND ANTRIM COUNTY DRAIN COMMISSIONER FOR A DETERMINATION OF THE NORMAL HEIGHT AND LEVEL OF THE WATERS OF ELK AND SKEGEMOG LAKES SITUATED IN THE COUNTY OF ANTRIM, GRAND TRAVERSE, AND KALKASKA, MICHIGAN

ORDER FOR HEARING

At a session of the said Court held at the Courthouse in the Village of Bellaire in Antrim County, Michigan, on the 15th day of July, 1992

Present: Hon. Philip R. Rodgers, Jr., Circuit Court Judge

On reading the petition filed by Charles H. Koop, Prosecuting Attorney for Antrim County, for and on behalf of the County Board of Commissioners for the County of Antrim, Michigan, for approval of expenditures and reassessment of special assessment district on the Elk Rapids Dam and Bellaire Dam, pursuant to Act 146, Public Acts of 1961 as amended by Act 175, Public Acts of 1969, it appears that such question is in the public interest and should therefore be determined.

IT IS HEREBY ORDERED that this Court will hear testimony, proofs and allegations of all parties interested on August 10, 1992 at 4:00 p.m. or as soon thereafter as counsel may be heard

/s/
Hon. Philip R. Rodgers, Jr.
Circuit Court Judge

/s/
Charles H. Koop
Prosecuting Attorney
Antrim County, Michigan

STATE OF MICHIGAN
IN THE CIRCUIT COURT FOR THE COUNTY OF ANTRIM

FILE NO. 1180

IN THE MATTER OF A PETITION OF THE ANTRIM COUNTY BOARD OF COMMISSIONERS AND ANTRIM COUNTY DRAIN COMMISSIONER FOR A DETERMINATION OF THE NORMAL HEIGHT AND LEVEL OF THE WATERS OF INTERMEDIATE LAKE SITUATED IN THE COUNTY OF ANTRIM AND CHARLEVOIX, MICHIGAN

AND

FILE NO. 962

IN THE MATTER OF A PETITION OF THE ANTRIM COUNTY BOARD OF COMMISSIONERS AND ANTRIM COUNTY DRAIN COMMISSIONER FOR A DETERMINATION OF THE NORMAL HEIGHT AND LEVEL OF ELK AND SKEGEMOG LAKES SITUATED IN THE COUNTY OF ANTRIM, GRAND TRAVERSE AND KALKASKA, MICHIGAN

PETITION TO APPROVE EXPENDITURES ON THE ELK RAPIDS DAM AND BELLAIRE DAM AND THE RE-ESTABLISHMENT OF SPECIAL ASSESSMENT

Now comes the Antrim County Board of Commissioners and the Antrim County Drain Commissioner by and through its duly authorized Prosecuting Attorney, Charles H. Koop, respectfully represents unto this Honorable Court as follows:

1. By order of the 13th Circuit Court of the State of Michigan, dated October 12, 1973 as amended by order of the 13th Circuit Court of the State of Michigan dated December 4, 1990, a summer level of 607.15 feet Mean Sea Level Datum and a winter level of 606.54 feet Mean Sea Level Datum shall be maintained on Intermediate Lake and its connecting lakes and waterways, located in the County of Antrim and Charlevoix, Michigan, as more particularly set forth in paragraph three below.

2. By order of the 13th Circuit Court of the State of Michigan, dated September 25, 1973, a summer level of 590.80 feet Elk Rapids Dam Gauge and a winter level of 590.20 feet Elk Rapids Dam Gauge reading be maintained on Elk and Skegemog Lakes and upper connecting lakes and waterways located in the County of Antrim, Grand Traverse, and Kalkaska, Michigan, as set forth more particularly in paragraph three below.

3. By order of the 13th Circuit court of the State of Michigan, dated June 19, 1974 established a special assessment district consisting of:

(i) All taxable land in the County of Antrim, including incorporated areas therein.

(ii) All riparian parcels of land on Skegemog Lake, Torch River, and Torch Lake in Clearwater Township of Kalkaska County,

(iii) All riparian parcels of land on St. Clair Lake, Six Mile Lake and their connecting waterways in South Arm Township of Charlevoix County,

(iv) All riparian parcels of land on Elk and Skegemog Lake in Whitewater Township of Grand Traverse County, and

(v) All parcels of land owned by Michigan Department of Natural Resources which have frontage on Elk Lake, Lake Bellaire, Intermediate Lake, Six Mile Lake, and their connecting lakes and waterways.

4. Pursuant to the June 19, 1974 order establishing the special assessment district, a special assessment was imposed in accordance with the laws of this State.

5. Expenditures for the repair of the Bellaire Dam are necessary in order to maintain the adjudged water levels are estimated to be $22,050.00.

6. Due to the depletion of the Special Assessment District Fund, the County of Antrim was obligated to transfer $75,800.00 from its General Fund to the Dams Fund for repairs to the Elk Rapids Dam in order to maintain the adjudged water level as required by law, rules and regulations.

7. A maintenance fund must be established to provide funds for future maintenance of and repair to the Elk Rapids Dam and the Bellaire Dam.

WHEREFORE PETITIONERS PRAY:

A. That this Honorable Court authorize and confirm the expenditures of funds for repair and maintenance of the dams as follows:

1.) Expend and reimburse the County of Antrim $75,800.00 plus, pursuant to MCLA 281.80, up to 10% for administrative fees necessary to fund the repair and maintenance of the Elk Rapids Dam in order to maintain the adjudged water level.

2.) Expend the $22,050.00 plus, pursuant and material to MCLA 281.80, up to 10% for administrative fees necessary to fund the repair and maintenance of the Bellaire Dam in order to maintain the adjudged water level.

3.) As part of the reassessment of the special assessment district it is necessary to establish a revolving maintenance fund to provide for future maintenance and repair to both the Bellaire Dam and the Elk Rapids Dam, amount to be determined at a public hearing for special assessment district.

L(7-22, 7-29, 8-5)

MOVING?
NEW ADDRESS

When?
Name
Address
City
State Zip

OLD ADDRESS
(Copy from your mailing label)

Name
Address
City
State Zip

(Please notify us 2 weeks in advance of your address change.)

Charlevoix Courier
P.O. Box 117, Charlevoix, Michigan 49720 547-6558

July Special
Country Market

Sell or Buy:
Fresh Produce, Herbs, Meats, Fish, Handcrafts, Antiques & Collectibles

4 Lines / 7 Days - $12.25 (Save $11.88)

ANTIQUE DINING room set: 1920's, walnut, table plus leaves, buffet, six chairs, hutch. $2,000. 582-6837.

ANTIQUE PUMP organ, high back, very ornate, walnut. Mission oak dining room table, 54" diameter with five leaves and matching sideboard, four spindle back and two-arm dining room chairs. Antique gas cookstove, green and white. Assorted trunks. 347-9349.

ANTIQUE TRACTOR: Minny Moline, 1952, RTS wide trot, rare, hydraulics. Runs, fly-wheel, belt, manual. $1,500. 536-3125.

BILL'S FARM MARKET Raspberries, sweet and sour cherries, new potatoes, peas, spinach, lettuce, broccoli, cauliflower, fresh cut flowers, baby breath. 347-6735.

CHERRIES TART and sweet. Pick your own or ready picked. Pitting available. Barber Farm, Peninsula Road, East Jordan. 582-7544.

COLLECTIBLES: Salt and pepper shakers. 875 pairs, first choice $8 set. 548-5925.

HOME GROWN chicken, range fed, all natural. 526-7633.

MAPLE SYRUP: Your choice of light, medium or dark. 15976 Klooster St. Barnard, Charlevoix. Call 547-1198.

QUEEN ANNE wingback chairs, matching, golden brown color, good condition. $100 each. 347-6794.

RASPBERRIES: Pick your own. 8:30 a.m. West end of Quick Road at Curtis. Lightfoot's. 526-5392.

RASPBERRIES: You pick at Patchwork Gardens, Harbor Springs, Monday through Saturday. No children. 526-5469.

THEY'RE FINALLY here! Kentucky tomatoes (tastes like homegrown). Local raspberries. Charlevoix Farm Market, 406 Petoskey Avenue.

YESTERDAY IS a short trip away. Come to The Red House, Cross Village. Open daily, 10 to 5. 526-2343.

Strike It Rich!
With A Classified Ad!

5 News-Reviews, 1 Super Shopper, 1 Charlevoix Courier
Call the Classified Department
Petoskey News-Review & Super Shopper 347-2544
Charlevoix Courier 547-6558

JULY 1992

On the record

BIRTHS

The following birth was recently recorded at Charlevoix Area Hospital:

Jessica Lynn Luebke, born to Nicole and Leslie Luebke City on July 22.

Elsewhere, a daughter, Katelyn Rae Vincent, was born to Kim (Blanchard) and Richard Vincent of Laramie, Wyoming, on June 29th. The maternal grandparent is Joan Blanchard of Charlevoix, and paternal grandparents are Joyce and Norman Vincent of Spring Hill, Florida.

DISTRICT COURT

The following cases were recently decided by Judge Harvey C. Varnum in the 90th District Court of Charlevoix County:

Jeremy Lawrence Butler, 21, Boyne City, impaired driving. Three days in jail with credit for one day served, two days community service work. Nine months in the court referral program, license suspended for 90 days with restrictions. Fines and costs totaling $400.

David Allan Towsley, 20, Charlevoix, operating under the influence of liquor per se, first offense. Ten days in jail with credit for one day served, nine days in abeyance, two days community service work. One year in the court referral program, license suspended for six months with restrictions. Fines and costs totaling $450.

Timothy Orville Clute, 31, Boyne City, impaired driving. Three days in jail with credit for one day served, two days community service work. One year in the court referral program, license suspended for 90 days without restrictions. fines and costs totaling $400.

Richard Hilsman Ross, 27, Charlevoix, operating under the influence of liquor per se, second offense. 60 days in jail with credit for one day served. License revoked. Fines and costs totaling $750.

Michael Edwin Boyer, 27, East Jordan, driving with license suspended, revoked, denied. Fines and costs totaling $155.

Donald Lee Baker, 47, East Jordan, impaired driving, second offense, and driving with license suspended, first offense. 90 days in jail with credit for three days served, license revoked for two years, fines and costs totaling $980.

Craig Allan Davis, 38, Boyne City, impaired driving, third offense. 20 days in jail with credit for one day served, 19 days community service work. 18 months in the court referral program, license suspended for nine months with restrictions. Fines and costs totaling $780.

Jeffrey Dean Stevens, 29, Traverse City, operating under the influence of liquor per se, first offense. Ten days in jail with credit for two days served, eight days community service work. One year in the court referral program, license suspended for six months without restrictions. Fines and costs totaling $600.

Lawrence Eugene Price, 38, Walloon Lake, disorderly person, drunk. Fines and costs totaling $205.

David Arnold Prevo, 20, East Jordan, larceny under $100. Fines and costs totaling $155.

BUSINESS NAMES

The following new assumed names and co-partnerships were recently filed with the Charlevoix County Clerk's office:

Carlos Canvas, by Ramon R. Lopez, at 206 Ferry Ave., Charlevoix.

Almost Antiques, by Joanne Beemon, at 204 Clinton, Charlevoix.

C.T. Designs, by Cathie E. Terrill, at 04987 Loeb Rd., Charlevoix.

Rainbow Graphics, by Gary Lee Short, at Rt #1, Box 36B, Ellsworth.

Lapidary, by Ronald E. Green and Joyce I. Green, at 104 Elm Street, East Jordan.

The Beanery Coffee House, by Paul J. LeFevre, at 101 Park, Charlevoix.

Fiel Construction, by Dave A. Fiel, 00700 Tomkins, Boyne City.

Focus In, by Dale D. Troppman, 220 W. Hurlbut, Charlevoix.

Thistle & Twig, by GFL, Inc. dba Cabana Club, 409 Bridge Street, Charlevoix.

Barron and Golski, by Daniel B. Barron and Harry K. Golski, Pine River Building, Charlevoix.

The Charlevoix County Department of Building Inspection recently issued building permits to the following:

Signature Construction, Brian Clickner, for Larry Evans, to construct new residence at Mulberry Forest Cove, Hayes Township.

William Kadrovach, to construct new residence at Advance/Boyne City Rd., Eveline Township.

Douglas Vogel, to construct a garage at 00445 Magee Rd., Hudson Township.

Timothy Knebl, to construct residential garage at 0750 M-75 North, Evangeline Township.

McBride Construction, for William Fairhurst, to construct residential addition at 02044 Sumner Rd., Bay Township.

Patrick Harmon, to construct garage addition at 00645 Pleasant Valley Rd., Wilson Township.

Raymond Zavesky, to construct addition and remodel residence at 717 S. Lake St., Boyne City.

Weather Box

Date	Rain	Hi	Lo
7-21	-	73	58
7-22	.02	71	50
7-23	-	71	49
7-24	-	72	50
7-25	.01	79	56
7-26	-	83	56
7-27	-	68	48

State Charter No. 315

REPORT OF CONDITION

Consolidating domestic subsidiaries of the
FIRST STATE BANK OF CHARLEVOIX of CHARLEVOIX
in the state of Michigan, at the close of business on June 30, 1992.
published in response to call made by the commissioner of the Financial Institutions Bureau pursuant to the provisions of Section 223 of the banking code of 1969, as amended.

Statement of Resources and Liabilities		Dollar Amounts in Thousands
ASSETS		
Cash and balances due from depository institutions:		
Noninterest-bearing balances and currency and coin		3,513
Interest-bearing balances		8,366
Securities		5,895
Federal funds sold		2,400
Securities purchased under agreements to resell		0
Loans and lease financing receivables:		
Loans and leases, net of unearned income	23,759	
LESS: Allowance for loan and lease losses	218	
LESS: Allocated transfer risk reserve	0	
Loans and leases, net of unearned income, allowance, and reserve		23,541
Assets held in trading accounts		0
Premises and fixed assets (including capitalized leases)		2,297
Other real estate owned		0
Investments in unconsolidated subsidiaries and associated companies		0
Customers' liability to this bank on acceptances outstanding		0
Intangible assets		0
Other assets		421
Total assets		44,233
Losses deferred pursuant to 12 U.S.C. 1823(j)		0
Total assets and losses deferred pursuant to 12 U.S.C. 1823(j)		44,233

LIABILITIES		Dollar Amounts in Thousands
Deposits:		
In domestic offices		39,009
Noninterest-bearing	6,183	
Interest-bearing	32,826	
Federal funds purchased		0
Securities sold under agreements to repurchase		0
Demand notes issued to the U.S. Treasury		0
Other borrowed money		0
Mortgage indebtedness and obligations under capitalized leases		0
Bank's liability on acceptances executed and outstanding		0
Subordinated notes and debentures		0
Other liabilities		229
Total liabilities		39,238
Limited-life preferred stock and related surplus		0
EQUITY CAPITAL		
Perpetual preferred stock and related surplus		0
Common stock		175
Surplus		1,825
Undivided profits and capital reserves		2,995
LESS: Net unrealized loss on marketable equity securities		0
Total equity capital		4,995
Losses deferred pursuant to 12 U.S.C. 1823(j)		0
Total equity capital and losses deferred pursuant to 12 U.S.C. 1823(j)		4,995
Total liabilities, limited-life preferred stock, equity capital, and losses deferred pursuant to 12 U.S.C. 1823(j)		44,233
Memoranda - Deposits of State Money - Michigan		$8,000.00

I, Philip A. Kluczynski - Vice President
(NAME AND TITLE OF OFFICER AUTHORIZED TO SIGN REPORT)
of the above-named bank do hereby declare that this report of condition has been prepared in conformance with the applicable instructions, and is true to the best of my knowledge and belief.

Philip A. Kluczynski
(SIGNATURE OF OFFICER AUTHORIZED TO SIGN REPORT)

We, the undersigned directors, attest the correctness of this report of condition and declare that it has been examined by us and to the best of our knowledge and belief has been prepared in conformance with the applicable instructions and is true and correct.

Louis J. Hollow
Douglas C. Bergmann
Directors

Big Rock plant to celebrate its 30th anniversary

Consumers Power Company's Big Rock Point plant — a pioneer among nuclear power plants — will observe two significant milestones in ceremonies Aug. 5: its 30th anniversary of operation and a 15-year record of exceptional safety performance.

In recognition of the two achievements, public tours will be conducted at the plant the weeks of July 27 and Aug. 3. Tickets for the tours are available at the Petoskey and Charlevoix Chambers of Commerce. A special ceremony for plant employees, retirees, business, industry and governmental leaders will take place Aug. 5.

The power plant identified by the big green ball and red and white stack is located between Charlevoix and Petoskey. Michigan's first operating nuclear power plant and the nation's fifth, Big Rock Point is capable of producing 67 megawatts of electricity.

The first controlled nuclear chain reaction was achieved at Big Rock Point on September 27, 1962. The first commercially generated electricity was introduced into the Consumers Power state-wide electrical grid on December 8, 1962.

On Aug. 3, Big Rock Point employees will have worked 15-years without an accident serious enough to cause any of them to miss work.

Scrapbook

In 1924, little girls didn't hold their birthday parties at McDonalds or Burger King. This birthday gathering, held on the lawn, was attended by Marie Von Zant, Jane Brody, Jane Miller, Mildred La Blance, Betty Jean Taylor, Agnes Sendenburg, Mary Clare LaBlance, and Dora Burke. Photo courtesy of Gloria Gerritsen.

GENERAL PRIMARY ELECTION

To the Qualified Electors:

NOTICE IS HEREBY GIVEN that a General Primary Election will be held in the Township/City, County of Charlevoix, State of Michigan, within said Township/City on

TUESDAY, AUGUST 4, 1992

AT THE PLACE OR PLACES OF HOLDING THE ELECTION IN SAID TOWNSHIP/CITY AS INDICATED BELOW, VIZ:

FOR THE PURPOSE OF PLACING IN NOMINATION BY ALL POLITICAL PARTIES PARTICIPATING THEREIN, CANDIDATES FOR THE FOLLOWING OFFICES:

CONGRESSIONAL	Representative in Congress
LEGISLATIVE	State Representative
COUNTY	Prosecuting Attorney, Sheriff, County Clerk, County Treasurer, Register of Deeds, Drain Commissioner, Surveyor, County Commissioner
TOWNSHIP	Supervisor, Clerk, Treasurer, Trustees (if any)

ALSO ANY ADDITIONAL OFFICES IF ANY FOR WHICH PARTISAN CANDIDATES ARE TO BE NOMINATED.

AND FOR THE PURPOSE OF PLACING IN NOMINATION, CANDIDATES PARTICIPATING IN A NON-PARTISAN PRIMARY ELECTION FOR THE FOLLOWING OFFICES, VIZ:

(CHARLEVOIX FIRST WARD COUNCILMEMBER)
(MAYOR OF THE CITY OF EAST JORDAN)

AND FOR THE PURPOSE OF ELECTING:
DELEGATES TO THE COUNTY CONVENTION OF THE DEMOCRATIC AND REPUBLICAN PARTIES

AND FOR THE PURPOSE OF VOTING ON THE FOLLOWING COUNTY PROPOSALS:

SEPARATE TAX LIMITATION

Shall separate tax limitations be established for a period of four years (1993, 1994, 1995, 1996) or until altered by the voters of the county for the County of Charlevoix and the townships and school districts within the county, the aggregate of which shall not exceed 15.0 mills as follows:

County of Charlevoix	4.70
School Districts (a school district located entirely within a city or charter township shall receive in addition millage equal to the townships)	9.10
Intermediate School Districts	0.20
Townships	1.00
Total	15.00

TRANSIT FUNDING RENEWAL PROPOSAL

Shall the total tax limitation which may be assessed against all property in the County of Charlevoix, State of Michigan, be increased by 1/4 (one-fourth) mill (25/100 mill or .25 cents per each $1,000.00) on the state equalized valuation for a period of four (4) years, 1993, 1994, 1995 and 1996 for the purpose of providing funds for the countywide transit system? This is a renewal of the millage which will expire with the 1992 tax levy.

The actual levy of said .25 mills shall not exceed the audited budgetary needs of the Transit Oversight Committee as certified by the Statutory Finance Committee each year.

PROPOSAL A
CHARLEVOIX COUNTY 9-1-1 PROPOSAL

Shall the constitutional limitation on the amount of taxes which may be assessed against all property in Charlevoix County, Michigan, be increased by up to one (1) mill, ($1.00 on each $1,000.00) of the state equalized valuation for two (2) years, 1993 through 1993, inclusive, for the purpose of acquisition and operation of equipment and facilities to implement a 9-1-1 emergency telephone system, and all central dispatch services?

PROPOSAL B
CHARLEVOIX COUNTY 9-1-1 PROPOSAL

Shall a surcharge of up to 20% on the highest basic monthly telephone service fees charged to customers by telephone companies operating in Charlevoix County be authorized for the purpose of defraying general operating costs for a 9-1-1 emergency telephone system and all central dispatch services? (This surcharge would take effect after the 9-1-1 center becomes operational).

AND FOR THE PURPOSE OF VOTING ON THE FOLLOWING LOCAL PROPOSALS:

MARION TOWNSHIP
TOWNSHIP PROPOSAL

Shall the Township of Marion, Charlevoix County, Michigan, levy an ad valorem tax of 1.5 (one and one half) mills ($1.50 per $1,000.00 of equalized valuation) for a period of three (3) years from 1992, 1993 and 1994, inclusive, for rebuilding and surfacing Township roads?

ST. JAMES
DISTRICT LIBRARY MILLAGE RENEWAL PROPOSAL

Shall the limitation on the amount of taxes which may be assessed against all property in St. James Township, Charlevoix County, Michigan, be increased by 1 mill ($1.00 on each $1,000.00) on state equalized valuation for a period not to exceed five (5) years, 1992, 1993, 1994, 1995, 1996, all inclusive, to be used for the operation and maintenance of the Beaver Island District Library? (This is a renewal of 1 mill which expired with the 1991 tax levy).

ALSO ANY ADDITIONAL AMENDMENTS OR PROPOSITIONS THAT MAY BE SUBMITTED.

THE POLLS of said election will be open at 7 o'clock a.m. and will remain open until 8 o'clock p.m. of said day of election.

_____ Clerk

PEAINE TOWNSHIP JOSEPH B. MARTIN, CLERK (AT MY HOME) 448-2367	**CITY OF CHARLEVOIX** JOANN PATRICK, CITY CLERK 547-3280
ST. JAMES TOWNSHIP JEAN PALMER, CLERK 448-2916	**HAYES TOWNSHIP** ETHEL KNEPP, CLERK 347-2808
NORWOOD TOWNSHIP CHRIS ANN HENDERSON, 547-0410	**CHARLEVOIX TOWNSHIP** CAROL MARTIN, CLERK 547-4380
EVELINE TOWNSHIP MARSHA STEWARD, CLERK 547-6770	**MARION TOWNSHIP** WILSON BOSS, CLERK 547-6257

Inwood Creek Gardens
Closing for the Season
Sat. Aug. 1
All perennials $3.99
Excluding: Hosta's & Clematis Vines
1 Day Only 9-5
6 miles South of Charlevoix-U.S. 31
547-9300

WE RECYCLE BOTH
RED AND YELLOW TELEPHONE DIRECTORIES.
Just bring them to the East Jordan Post Office, 103 2nd Street East Jordan or to the Petoskey News-Review 319 State Street Petoskey, Michigan
Hours: Monday-Friday, 8 a.m. to 5 p.m.

JUL 1992

Historical Society to re-enact 1922 railroad trial

On July 10, 1922 the Circuit Court for the county of Charlevoix convened and tried the case of Louis Orlowski vs. The Pere Marquette Railroad Company. The case involved a claim of negligence in a tragic accident at Ellsworth. Seventy years later, this trial will be re-enacted at 7:30 p.m., Aug. 5 in the Charlevoix County Building Court Room. The re-enactment is being coordinated by the Charlevoix Historical Society. Playing roles in the re-enactment will be: Louis Edwards, Dan Barron, Roy Hayes, Al Ranger, Lou Orlowski, Geoff Reynolds, Dr. Robert Martin, Bill Lusk, Bruce MacArthur, Pat Ranger, Mary Margaret Geiken and Kristen Reynolds. The public is welcome to attend.

EVELINE TOWNSHIP CLEANUP AUGUST 1, 1992

Bagged, containerized or bulk RUBBISH will be picked up by Waste Management under an agreement with Eveline Township.

1. Pick up will begin at 7:00 a.m. Saturday the 1st of August. There will be one pass only for each residential dwelling.
2. Place all items at edge of PUBLIC ROADWAY nearest to your property.
3. Small items should be containerized not to exceed 50 pounds. Brush should be bundled in 4 foot bundles, furniture will be accepted. Appliances such as stoves, refrigerators, washers, dryers, hot water heaters and other steel objects should be stacked seperately to one side of the pile.
4. Items that will NOT be collected!!, household garbage, dirt, bricks, construction debris, all car parts, paint, oil, liquids of any kind, rocks, gravel, concrete, stumps, batteries.

Official Notice

CHARLEVOIX CITY COUNCIL
REGULAR MEETING
July 13, 1992
SYNOPSIS

The Charlevoix City Council met in regular session on the above date and time with Mayor Novotny presiding and all Councilmembers present.

The minutes of the July 13, 1992 regular meeting were approved as printed in the Minutes Book.

GENERAL BUSINESS

Motion carried adopting Resolution #92-7-1 urging a yes vote on the Enhanced 9-1-1 System that will be on the August 4, 1992 ballot.

Motion carried to approve purchase of equipment to upgrade computer system.

Motion carried authorizing the Mayor to sign Facilities Agreement with Consumers Power Company.

Motion carried authorizing the Mayor to execute lease for PAPI system on Runway 26.

Motion carried to go into Closed Session.
Meeting adjourned at 8:05 p.m.
Meeting reconvened at 8:15 p.m.

Meeting adjourned at 8:15 p.m.

Jo Anne Patrick
City Clerk

David Novotny
Mayor

SMALL ADS COMMAND ATTENTION!

Are you a ...

Seasonal Resident?

Condominium Owner?

Business Owner?

New to the Community?

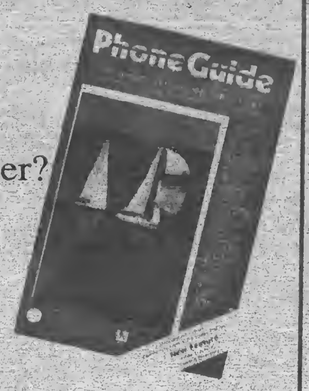

If we missed you, or if you need an extra directory, or two, stop in at one of these convenient Northwest Michigan locations.

ALANSON
W.W. Fairbairn & Sons
Old Kent Bank

ATWOOD
Evergreen

BEAVER ISLAND
McDonough Market

BOYNE CITY
NBD Bank
FMB Northwestern Bank
First State Bank of Charlevoix

BOYNE FALLS
Northwestern State Bank
FMB Northwestern Bank

CHARLEVOIX
Charlevoix County State Bank
Chamber of Commerce
Don's IGA

EAST JORDAN
FMB Northwestern Bank
(BOTH LOCATIONS)

GOOD HART
Good Hart General Store

HARBOR SPRINGS
Harbor Springs State Bank
NBD Bank

INDIAN RIVER
Citizens National Bank

MACKINAW CITY
Citizens National Bank
First of America Bank

PELLSTON
Citizens National Bank

PETOSKEY
First of America Bank
NBD Bank
Old Kent Bank
Chamber of Commerce
FMB Northwestern Bank
Bear Creek Power Equipment
Hooker's Laundry & Cleaners
Petoskey News-Review

WALLOON LAKE
Old Kent Bank

WOLVERINE
Wolverine General Store

PhoneGuide
COMMUNITY TELEPHONE DIRECTORY

Special Art Fair and Festival Section Enclosed

Charlevoix Courier

Copyright 1992 Northern Michigan Review Inc. - All Rights Reserved

WEDNESDAY, AUGUST 5, 1992 VOL. 108, NO. 34 CHARLEVOIX, MICH. 24 PAGES 50 CENTS

Day care: Just no easy answers

By L. Scott Swanson

In our hearts we set stern criteria. After all, these are our children. We want them to receive the best care possible.

Is there adequate day care available in Charlevoix to allow both a husband and wife to work? How can there not be? How many households in Charlevoix can afford to not have both a husband and wife working?

Day care in Charlevoix is, like so many things, a good news and bad news situation. There are some really wonderful people babysitting children. Just not nearly enough.

"Usually, the good ones are full and have a waiting list," explains Sandy Manning of the Community Coordinated Childcare Council (4-Cs).

Manning expects to receive about 40 calls this month from Charlevoix and Emmet County families who are trying to line up day care for their children. In addition to the calls Manning receives, several more calls will be made to the council's Traverse City office. August and May are busy months in terms of people looking for day care. Manning works as a clearing officer for day care needs in the two counties. She not only has a list of the licensed babysitters, but also keeps track of which ones have openings. While there are generally not enough babysitters to meet the demand, some specific needs which are particularly lacking are evening and weekend care, care for infants and afterschool care.

The fundamental economic principal of supply equaling demand just doesn't fly in the issue of day care. Currently, demand exceeds supply and given the present structure of the situation, that is likely to continue.

In a normal economic situation a provider can boost profits by increasing the amount of product or increasing the price charged for that product. There are things which keep that from happening in day care. In Michigan, a licensed day care provider can only have six children per adult. And not too many of those children can be less than 30 months old. And each of the day care provider's children who are less then seven years old counts as part of that six.

If the adult day care provider has an aide who is at least 14 years old, then the number of children can increase to 12. That might seem like it would double the profit, but a little analysis quickly points out that it doesn't. The other employee's salary and benefits quickly eat up almost all of the revenue from the additional six children. That's not to mention the additional problems caused by the higher numbers.

In a normal situation where demand exceeded supply, prices would rise. In day care, there's a limit to how much of that can happen. It's not a legal limit, but a limit of economic reality. Figures may vary from one day care provider to another, but for the most part day care providers in the Charlevoix area charge between $1.50 to $2 an hour for one child and if they give a price break for more than one child charge $2 to $2.75 per hour for two children. Many also charge some type of flat rate fee such as $15 to $20 a day or $60 to $85 per week.

For a person making between $6 and $7 per hour, day care can equate to a third or more of their net income. Then taxes take a bite. And there are transportation costs. When people start calculating and reaching they conclusion that having a second wage earner in the family really only equates to $50 to $120 per week in the household coffers, they begin asking them-

Continued on page 3

Danya Drost's backyard is always a busy place during the summer. Drost is one of about 20 licensed day care providers in the Charlevoix area. Shown playing in the yard are (foreground on swing) Nathan Golovich (left) and Kyle Smith and in the background (from left) Shayna Drost, Taryn Drost, and Elizabeth Hasseld being held by Taya Drost.

Good babysitters are always in demand

On most summer days, Danya Drost and Bonnie Dominic are not in the midst of a quiet home, but they have lively and fun homes - homes where lots of little children come to play and learn.

Drost has four daughters of her own and has been babysitting other people's children for more than 10 years. A cork board next to her telephone is filled with pictures of smiling children she has watched during the years.

Dominic has three children of her own and has been babysitting for more than six years. She estimates that during that time she has babysat for at least 20 children. "I've had most of mine since they were babies," she says.

Neither of the two ever has a problem finding people who want them to care for their children.

"I've never run an ad in my life," Drost notes. "I've always had a waiting list."

Both women enjoy their work.

"I've always liked being home and I love kids," Dominic explained. She said that as a babysit-

Continued on page 3

Meggison and May fare well while voters reject 9-1-1

Don Meggison placed first among three first ward city council candidates. Richard May unseated incumbent prosecutor Kraag Lieberman. And voters hung up the phone on a 9-1-1 emergency phone dispatch system.

Meggison received 196 votes in Tuesday's primary election. Incumbent Bill Haggard received 114 votes. Meggison and Haggard will now face each other in the November general election. Ralph McRae received 45 votes in the primary election and will not be on the ballot in the general election.

In the most heated county race, Boyne City attorney Richard May defeated incumbent prosecutor Kraag Lieberman by more than a thousand votes, 2,356 to 1,311. May carried the City of Charlevoix 420-321.

Charlevoix County voters narrowly approved a property tax increase for a 9-1-1 phone system by a vote of 2,458 to 2,329. However, they rejected higher phone rates to operate the system by a vote of 2,659 to 2,012. Both proposals had to pass for the system to be initiated.

AUG 1992

Calendar

AHEAD LINES

WEDNESDAY, AUGUST 5

Nutritional meals for senior citizens will be served at the Senior Center on Norwood Rd. at 12 noon.

SAVE Support Group (Sexual Abuse Victim Escape) meets. Call 574-4100 for more information.

Northern Michigan Alliance for Mentally Ill (AMI) will meet at 6 p.m. at the Fochtman Center in Petoskey.

Harsha House Historical Museum, 103 State Street, is open from 1-4 p.m.

THURSDAY, AUGUST 6

Charlevoix Rod & Gun Club meets at the club house at 6:30 p.m. for dinner and meeting.

Barnard Grange meets at Grange Hall, 7 p.m.

Junior Barnard Grange meets at Grange Hall, 5 p.m.

Embroiderer's Guild meets at Cross of Christ Lutheran Church, 1400 E. Mitchell St., 7 p.m. This week they will host an Ice Cream Social. Anyone interested is invited to attend.

Ace Genealogy Society meets at the Boyne City Library, 7 p.m. Simon Otto of Indian River will speak about Indian families and other Indian facts.

Rotary Club meets at Grey Gables for a luncheon meeting.

VFW Auxiliary meets at the VFW hall at 7:30 p.m.

Bingo at the Senior Citizens Center on Norwood Road, 1 p.m. This is open to the public.

A Young Mothers Ministry will meet at Bethany Lutheran Church at 10 a.m.

Faith Stretchers exercise group meets at Bethany Lutheran Church at 7 p.m.

Harsha House Historical Museum, 103 State Street, is open from 1-4 p.m.

FRIDAY, AUGUST 7

Nutritional meals for senior citizens will be served at the Senior Center on Norwood Rd. at 12 noon.

Flea, Farmers and Craft Market at the Senior Center, Norwood & Carpenter Roads, from 10 a.m. to 2 p.m.

Harsha House Historical Museum, 103 State Street, is open from 1-4 p.m.

A Book Sale will take place at the Charlevoix Public Library from 10 a.m. to 5 p.m. It is sponsored by the Charlevoix Woman's Club to benefit CHICO.

SATURDAY, AUGUST 8

Blue Star Mothers meet at the American Legion Hall in Petoskey at 1 p.m.

Overeaters Anonymous will meet in the basement of the United Methodist Church at 9 a.m. For more information call 547-2548.

The Harbor Light Satellite School Planning Committee will meet at 7 p.m. at the Charlevoix Assembly of God Church, M-66 South.

Harsha House Historical Museum, 103 State Street, is open from 1-4 p.m.

34th Annual Waterfront Art Fair in East Park, downtown Charlevoix.

Castle Farms Art Show.

Jordan River Sportsmens Club Rendezvous shooting competition begins at 10 a.m. at the the range located on Advance Road. For more information call 536-2960.

The 19th Annual Auto Show and Flea Market will take place at Veteran's Memorial Park in Boyne City from 10 a.m. til 4 p.m. For more information call 582-7138.

United Methodist Church of East Jordan is hosting a Roast Beef Dinner from 5-7 p.m. Cost is $6 for adults, $3 for children ages 6-12, and children five years and younger will eat free.

Christ Episcopal Church of Charlevoix is once again hosting its Chicken Salad Luncheon from 11 a.m. to 2 p.m. Cost is $5 at the door.

The Charlevoix Historical Society will be hosting an underwater archaeology film festival at 7 p.m. in the Council Room, City Hall.

A Book Sale will take place at the Charlevoix Public Library from 10 a.m. to 5 p.m. It is sponsored by the Charlevoix Woman's Club to benefit CHICO.

Charlevoix Chapter Order of Eastern Star #72 will hold a **Hot Dog & Lemonade Sale** beginning at 10 a.m. at 1000 Mason Street. A donation of $1 will be accepted.

SUNDAY, AUGUST 9

The Kiwanis Club urges you to attend the church of your choice.

Harsha House Historical Museum, 103 State Street, is open from 1-4 p.m.

Castle Farms Art Show.

The 19th Annual Auto Show and Flea Market will take place at Veteran's Memorial Park in Boyne City from 10 a.m. til 4 p.m. For more information call 582-7138.

MONDAY, AUGUST 10

City Planning Commission meets at city hall, 7 p.m.

Nutritional meals for senior citizens will be served at the Senior Center on Norwood Rd. at 12 noon.

Lions Club meets at Stafford's Weathervane for a luncheon meeting.

Charlevoix Area Hospital Guild meets at 10 a.m. in the conference room.

ACOA/Alonon support group will be held from 6:45 to 8 p.m. at St. Mary's Catholic School, Charlevoix, followed immediately by at 12-step work book study group.

HIV Counseling and Testing at the Health Department. Call 547-6523 for an appointment.

The Divine Drama Bible Class will meet at 7:30 p.m. at Bethany Lutheran Church.

Harsha House Historical Museum, 103 State Street, is open from 1-4 p.m.

American Legion Bingo, 6:30 p.m.

TUESDAY, AUGUST 11

Evening Lions meet, 7 p.m.

Nutritional meals for senior citizens will be served at the Senior Center on Norwood Rd. at 12 noon.

Kiwanis Club meets at Grey Gables Inn for a luncheon meeting.

Overeaters Anonymous meets in the basement of the United Methodist Church, 7 p.m. For more information call 547-2548.

The V.F.W. meets at 8 p.m. at the V.F.W. hall.

Support Group for women who have experienced abusive relationships, formerly sponsored by the Women's Resource Center, will meet at the Episcopal Church (State St. entrance) from 1-2:30 p.m. For information call 547-4812.

Retail Promotions Committee monthly open meeting will take place at the Weathervane Restaurant at 5:45 p.m.

Harsha House Historical Museum, 103 State Street, is open from 1-4 p.m.

City Band Concert beginning at 8:15 p.m. in East Park.

Supplemental Commodity Food Distribution will take place at Northwest Michigan Human Services in Petoskey from 11 a.m. to 1 p.m. For information call 347-9070.

WEDNESDAY, AUGUST 12

Zonta Club meets at the Weathervane at 11:45 a.m.

Downtown Development Authority meets at city hall, 5:30 p.m.

Oddfellows meet at the American Legion, 8 p.m.

County Board of Commissioners meet at 9:00 a.m. in the county building annex.

Nutritional meals for senior citizens will be served at the Senior Center on Norwood Rd. at 12 noon.

SAVE Support Group (Sexual Abuse Victim Escape) meets. Call 547-4100 for information.

Harsha House Historical Museum, 103 State Street, is open from 1-4 p.m.

THURSDAY, AUGUST 13

Rotary Club meets at Grey Gables for a luncheon meeting.

The Grandvue Auxiliary will meet at the facility at 2 p.m.

Bingo at the Senior Citizens Center on Norwood Road, 1 p.m. This is open to the public.

A Young Mothers Ministry will meet at Bethany Lutheran Church at 10 a.m.

Faith Stretchers exercise group meets at Bethany Lutheran Church at 7 p.m.

Harsha House Historical Museum, 103 State Street, is open from 1-4 p.m.

Charlevoix Downtown SideWalk Sale Days.

AA and Al-Anon meetings are held at the Charlevoix Alano Club, 104 Mason, Charlevoix. Contact club manager for days and times, 547-9184.

To list your organization's meeting or special event in this section, call Sally Split at 547-6558 during regular business hours, or send a card to:

Charlevoix Courier
P.O. Box 117
Charlevoix, MI 49720

Program encourages lakeshore septic system inspections

The Lake Charlevoix Association has set up a program in which it will the share the cost of septic system evaluations with Lake Charlevoix property owners. The system testing and evaluation will be done by water specialists from Tip of the mitt Watershed Council. Results will be sent to the individual property owners.

To encourage Lake Charlevoix property owners to have their septic systems evaluated, the Association will pay two-thirds of the evaluation charge for association members and one-third of the charge for non-members. The total cost of the evaluation will vary from system to system, but it is expected to average about $60 per system.

Sepuc systems that are prime candidates for testing include those that:

-have been in use since 1975 or earlier;
-are located within 100 feet of the waterfront;
-utilize a dry well as opposed to a drain field;
-are in very sandy soil or soil with a gravel base;
-have standing water near the septic system;
-have algae at the lake front near the septic system.

Property owners who would like to participate in the program or want additional information may write to the Lake Charlevoix Association, P.O. Box 294, Charlevoix MI 49720.

...finding day care can be a challenge

Continued from page 1

selves how much it is worth to them to have either the mother or father be the person watching the child.

In a way it's ironic, but on the other side of the coin a desire to be home with their own children is a factor in many people's decision to go into day care.

"I do it because I wanted to be home with my children and because I love kids," explained Danya Drost who has been providing day care for more than 10 years. "I went into it and just loved it," she says.

Bonnie Dominic, who has been providing day care for more than six years, offered similar sentiments. "I quit work and I was home and somebody called and asked me if I would consider watching their kids. I tried it and I enjoyed it." She adds, "I've always liked being home and I love kids."

Drost and Dominic are two of approximately 20 licensed day care providers in the Charlevoix area. There are also several unlicensed day care providers.

Marie Walker is the State day care inspector for Charlevoix, Emmet and Antrim Counties. She works out of an office in Traverse City and used to have seven counties. Walker says that for Charlevoix County, she gets about three or four inquiries each month from people who are considering going into day care. Of those inquiries, maybe one or two will result in someone beginning to provide day care.

Within 90 days of the time a day care provider begins providing day care, Walker will inspect the home. She will check for things such as the proper number of fire extinguishers, test the water and check other physical characteristics of the home. She will also check to see that the day care provider has the proper paperwork in order. To receive a license, day care providers must also consent to a background check to see that they are of good moral character and have not been convicted of any form of criminal sexual conduct, child abuse or neglect and a variety of other crimes. There are other requirements for licensing which are detailed in a State of Michigan booklet titled, Licensing Rules for Family and Group Day Care Homes. The booklet is approximately 20 pages long and takes less than an hour to read.

Walker said there is no charge for the licensing procedure and that it really is not that difficult to comply with. She says that unlicensed day care providers are breaking the law.

"It's for their protection and for the children's protection," she says.

Drost expressed one reservation about licensing. She said she doesn't mind having to be licensed, but fears that licensing might give some parents a false sense of security. She said a license indicates that a house is safe at the time of the inspection. Beyond that, parents still must ask questions and use good judgement.

Walker also noted that even though a day care home is inspected at the time it is licensed, it is possible for the next 10 years to pass with no more inspection visits unless there is some type of complaint. That's possible. However, licensing people may also stop in occasionally.

Dominic said she finds the licensing requirement to be in a way kind of reassuring: "It lets you know that you're doing things correctly," she said.

Cheryl Darnel, who is with the Charlevoix office of the State Department of Social Services, has a list of all area day care providers. One of Darnel's jobs at the department is to make payments to day care providers for people who are involved with programs such as Aid to Dependent Children (ADC). The Department of Social Services has programs through which it will help people with child care costs so that a lack of child care does not keep them from either taking a job or going to school for employment training. The amount of the day care bill paid by Social Services is based on a sliding scale related to the parents' income. Just this summer, the state has begun requiring people involved with the program to use licensed or certified day care providers. Obviously that has increased demand in the local day care market.

Manning said that right now is an exciting time in the day care field because day care problems are now beginning to get more government funding. She said also feels that somewhere down the road, businesses are also going to begin to help employees with day care problems. One of 4-Cs primary objectives is to recruit more people and improve the level of professionalism in the day care field.

Walker noted that day care providers are now getting more training and are required to take courses such as first aid and CPR.

...but there are good people in the field

Continued from page 1

ter, you kind of get to help raise the children. She finds it rewarding to see a child learn the simplest things such as how to play with other children.

Drost said that as a babysitter, she gets to be an extra mom. When people note that she has four daughters and ask if she regrets not having any boys to raise, she tells them she has lots of little boys at her house.

Drost and Dominic both said that they become very attached to the children they watch.

"When they move on and don't need you, it breaks your heart," Drost said. "You become attached. They're like your kids."

One of the requirements for licensed day care is that children have room to play outside. At the Drost home there is a big back yard with two swing sets and a little barn filled with toys.

Drost praises her husband and daughters for their help in making it possible for her to do day care. She said that after being in a house with half a dozen kids all day, she often needs half an hour or so in the evening to take a walk or do something to relax. She said that her husband has always been willing to watch the four girls for a while in the evening and give her that time.

She also praises her daughters. "I think it takes a lot to be a day care mother's kid. They share their toys, their mother and their home," she noted. Her older daughters not only tolerate having other children at their home, but help with them.

Different day care providers have different feelings about what activities the children will do in a typical day. Dominic said she likes more of a home environment as opposed an environment which is too structured. "They play and color and we read stories. Just a variety of things," she explained.

Dominic and Drost both say that one of the key things for them in making their work enjoyable is that the children they watch have good parents to work with.

Great Boat Great Price

Sea Ray 180 Bow Rider

The Sea Ray 18 foot Bow Rider follows your mood-pleasure cruising or skiing. We've packaged the boat with its 125 hp I/O and color coordinated trailer for the Great Price of –

$185 per month

based on $7,500 APR over 7 years with 15% down

Sea Ray. Worth More From The Very Start

YOUR DEALERS FOR:
SAIL: SABRE, FREEDOM, J BOAT, CARROLL MARINE
POWER: SEA RAY, BOSTON WHALER, YAMAHA
BUC NET
Sail Loft & Ships Store

IRISH Boat Shop
STOVER ROAD, CHARLEVOIX, MICHIGAN 49720, FAX (616) 547-4129, (616) 547-9967
400 BAY STREET, HARBOR SPRINGS, MICHIGAN 49740, FAX (616) 526-5565, (616) 526-6225

Historic Treasures from the Deep

Saturday, Aug. 8, five of Michigan's finest underwater archaeologists will present a film festival featuring 19th & 20th Century shipwrecks.

Hosted by:
The Charlevoix Historic Society
Sat. Aug. 8, 7:00 p.m.
Charlevoix City Building
City Council Room

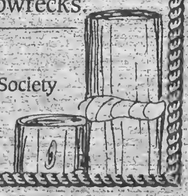

Strike It Rich! With A Classified Ad!

AUG 1992

OPINIONS

Oh Boix

A collection of accomplishments, praises and awards involving Charlevoix people.

D. Craig Rogers, the son of Mr. and Mrs. David Rogers of Charlevoix, has been accepted as a first trimester student at Palmer College of Chiropractic at Davenport, Iowa. He will take a five-academic-year course of study leading to the degree of Doctor of Chiropractic.

Katherine Lignell Wade, formerly of Charlevoix, recently received her Masters of Arts in Education degree specializing in reading from Eastern Michigan University. She previously had received her undergraduate degree in early childhood education from Eastern Michigan University. Wade is the daughter of Dr. John Lignell and Mrs. Sally Lignell of Charlevoix.

Kelly Heck of Charlevoix is one of seven students participating in a Visual Arts Department summer program at Interlochen Center For The Arts. This year's program is a pilot program. If it is successful, the program will be added to the college's course listing for coming years.

Gilbert Alan Noirot of Charlevoix was one of approximately 150 medical students who received their diplomas from the University of Health Sciences/The Chicago Medical School Sunday, June 14. Commencement exercises took place at Orchestra Hall in Chicago. Dr. Noirot is the son of Mr. and Mrs. Alva Noirot of Charlevoix. He is doing his residency in San Antonio, Texas.

Navy Petty Officer 3rd Class William J. Simpson, son of William R. Simpson of Charlevoix recently reported for duty aboard the aircraft carrier USS Dwight D. Eisenhower, homeported in Norfolk, VA. Simpson, a 1987 graduate of Charlevoix High School, joined the Navy in September 1987.

Sophomore Eleonora Frey, daughter of John and Hilda Frey of Charlevoix, will serve as co-head of the Weekend Activities Commitee at Emma Willard School for the 1992-93 year.

Weekend Activities Committee, or WAC, is a group of students who sponsor most on-and-off campus social activities from Friday afternoons through dinner on Sundays. The group's subcommittees include decorations, transportation, food, movies, public relations and entertainment.

Frey's appointment became official in June at the School's Flame Ceremony, which celebrates the annual passing down of knowledge and experience as each student activity leader hands off her responsibilities and advice to her successor.

Brian A. Potter, a 1992 graduate of Ellsworth High School, the son of Rita Heeres of Rapid City and Allan Potter of Ellsworth, recently enlisted in the United States Army for a 4-year tour of duty as a M-1 Armor Crewman. He is scheduled to report for active duty September 30, 1992 and is slated to receive his training at Fort Knox, Kentucky.

Write your lawmakers

For our readers who would like to write to Charlevoix's state and federal legislators, here are the addresses for the governor, state representative, state senator, U.S. senators and U.S. congressman.

Governor - John Engler (R), P.O. Box 30013, Lansing MI 48909. Phone (517) 373-3400 for information or (517) 335-7858 to comment on an issue.

State Representative - Ralph Ostling (R), State Capitol Building, Lansing MI 48913. Phone (517) 373-0829.

State Senator - George McManus (R), P.O. Box 30036, Lansing MI 48909-7536. Phone (517) 373-1725.

U.S. Senator - Carl Levin (D), 459 Russell Senate Office Building, Washington D.C. 20515. Phone (202) 224-6221.

U.S. Senator - Donald Riegle (D), 1850 McNamara Federal Building, 477 Michigan Ave., Detroit MI 48226 or 309 East Front St., Traverse City MI 49685. Phone (202) 224-4822.

U.S. Congressman - Bob Davis (R), 2417 Rayburn House Office Building, Washington D.C. 20515. Phone (202) 225-4735.

Editorial

Has anyone else been struck by the thought while watching the Olympics of just how incredible it would be to have a Charlevoix person competing? The Olympics wouldn't be any ho-hum thing then. This community would be focused.

One of these years that will happen. Some day, some way some how, somebody from Charlevoix is going to qualify for the Olympics. Maybe it will be in one of the glamour events or maybe it will be something obscure. But folks here in Charlevoix wouldn't care the event was the 200 meter pogo stick race. If somebody from Charlevoix was in the Olympics, the hometown folks would be watching.

Charlevoix has already had two runners come very close to qualifying. The late Jeff Drenth ran in the Olympic trials in 1984. Unfortunately, he didn't run his best race. The trials were held in Los Angeles and a day or so before he was to run, Drenth took in a ballgame at Dodger Stadium. He said he ate something there which didn't agree with his stomach and he still wasn't feeling right come race time. He was disappointed, but not too severely since his sights were set more on the 1988 Olympics rather then the '84 Olympics.

Currently, Bill Taylor is Charlevoix's prime Olympic hopeful. He competed in this year's Olympic trials. He finished less than four seconds behind the final Olympic qualifier in the 5,000 meter run. Like Drenth, this Olympics was not the one he was targeting as much as the one four years from now. He can rest assured that if he is successful, it wouldn't matter if his event took place at 2:30 a.m. by Charlevoix time, the community would be watching.

TO START YOUR SUBSCRIPTION
Circle one and enclose your check

Charlevoix, Antrim or Emmet County		Elsewhere	
1 Year -	$29.40	1 Year -	$38.40
6 months	$14.70	6 months -	$19.20
3 months	$7.35	3 months -	$9.60

☐ New ☐ Renewal

NAME

STREET OR P.O. BOX

CITY STATE

ZIP PHONE

Subscriptions must be paid in advance.
Mail to

Charlevoix Courier
P.O. Box 117, Charlevoix, MI 49720

WRITE: a letter to the editor
Charlevoix Courier
P.O. Box 117
Charlevoix, MI 49720

Charlevoix Courier

Charlevoix Courier, (USPS 135220)
112 Mason, P.O. Box 117, Charlevoix, Michigan 49720
Phone: (616) 547-6558 FAX: (616) 547-4992

Editor: L. Scott Swanson
Reporter: Laurie Lounsbury
Advertising: Kyle R. Smith
Business Office: Sally Split
General Manager: Ken Winter
Production: Vera Tibble, Pam Otto and Loretta Golourth

Member of Michigan Press Association
Affiliate Member National Newspaper Association
National Advertising Representative: Michigan Newspapers, Inc.
827 North Washington Ave., Lansing, Michigan 48906
Postmaster: Send Address Changes to Charlevoix Courier,
112 Mason, P.O. Box 117, Charlevoix, Michigan 49720-0117

SUBSCRIPTION RATES:

	Charlevoix, Antrim Emmet Counties	Elsewhere	Seniors
One Year	$29.40	$38.40	$25.00
Six Months	$14.70	$19.20	$12.50
Three Months	$7.35	$9.60	$6.25
Service Persons	$25.00	$25.00	

Special rate for senior citizens living year 'round in Charlevoix is $25.00 per year. All Subscriptions paid in advance. Published weekly on Wednesday mornings. Second Class postage paid at Charlevoix, Michigan.

We reserve the right to refuse any or all advertising or cancel any advertisement at any time. Advertiser must notify the Company within 24 hours if a mistake appears in an ad in order to receive credit. Company will furnish client with a letter of correction and publish a correction in next issue if requested. Liability for error shall not exceed the cost of the space in which the error or omission occured. No credit given for immaterial and unsubstantial errors.

Charlevoix Sketchbook

Jan Glass

Out of the Blue

Iran-Contra won't go away
Nor that curious hostage - return delay;
Someone someday will deal and squeal...
An we'll know what Ronnie knew, for real!

--AMOS

Copyright 1992, Charles Duerr

The Lake Charlevoix Farms Exceptional Riders program is preparing for its fall session. The program is designed to help people who are physically, emotionally or mentally handicapped gain confidence through learning to ride horses.

Riding program continues

Twice each year the Lake Charlevoix Farms Exceptional Riders Program hosts its eight-week long sessions. The program is open to students of all ages who are physically, mentally or emotionally challenged. It includes an orientation class, seven actual horseback riding classes, and seven horse science/care classes.

According to Barbara Lane-Harrington, Program Director and Head Instructor, "the students are actually taught to ride the horses, not just 'take for a pony ride'." Each student is assisted by a horse-leader and side-helpers but as their horsemanship improves, they are encouraged to do more and more on their own. Many factors are involved in running a program of this sort. First of all, there must be a riding arena and stable area large enough to accommodate the horses and riding activities And thanks to Gentry Peeveyhouse, owner, and Corky Price, manager, of Lake Charlevoix Farms, this program has a near perfect location. Second, there must be a staff of willing and knowledgeable volunteers to do everything from saddling horses to making coffee and popcorn. Third, there must be the financial support of the local community - these classes are offered free of charge. And finally, and maybe most importantly, you must have suitable horses.

Each year, horses from the program are supplied by Frank Leist. This local horseman has several hundred head of horses pastured in nearby fields and from this assortment it is possible to find the five or six horses of appropriate size, age and temperament needed for the classes.

Earlier this summer the Lake Charlevoix Farms Exceptional Riders program was honored by receiving the R. Dale Fassett Memorial Award, which recognizes outstanding service to benefit handicapped children of the community. Says Director Lane, "The program is a great asset to the community, and the community is an essential part of the program. Especially people like Gentry Peeveyhouse, Corky Price and Frank Leist who supply the horses and stable facilities needed to making the classes a reality."

STEAK YOUR CLAIM TO SAVINGS!

Kenmore gas grills
now in stock
for your summer
cookouts.

Many models to choose from!

SEARS Catalog BRAND CENTER
06585 M-66 North
Mon.-Sat. 9-6
547-9945

The Back Room
Restaurant
and Delicatessen
Overlooking Round Lake Harbor

It's Happened!!
Now serving BREAKFAST with the help of Chef Joe Battle from 7:00 - 11:00 a.m.
Specializing in:
Omelets & Other Entrees

The Back Room
Restaurant & Delicatessen
218 Bridge St. • Charlevoix
547-9151 • 7 Days - 7:00 a.m. - 11:00 p.m.

Carry-Out Menu
Catering & Deli Trays

AUG 1992

FAMILY

Bradley -Behan

Dean Behan & Heather Bradley

Mr. and Mrs. J. Paul Bradley announce the engagement of their daughter, Heather Renée Bradley, to Dean Thomas Behan. He is the son of Mrs. John B. Behan of Petoskey.

The bride-elect is a 1989 graduate of Charlevoix High School and is employed by Resort Reservations in Charlevoix.

Her fiance is employed with the Bahnhof Sports Ski and Snowboarding School and Sunshine Window Cleaning. He is a graduate of Petoskey High School and has an Associates Degree from North Central Michigan College.

A Sept. 19 garden wedding is planned at the home of the bride-elect's parents.

Shupert -Bur

Amy Shupert & Scott Bur

Amy Jo Shupert and Scott Kenneth Bur have announced their engagement. Shupert is the daughter of Mr. and Mrs. Jerry Shupert of Charlevoix. Bur is the son of Mr. and Mrs. Kenneth Bur of Gaylord. The couple will be married May 8, 1993 at the First United Methodist Church in Gaylord.

Shupert is a second year piano performance student at Hope College. She is studying piano performance under Miss Joan Conway and has been named to the Dean's List and won the Hope College J.S. Bach competition as a freshman. Bur is a third year chemistry student at the University of Michigan.

Garden Club modifies meeting plans

Plans for the Charlevoix Area Garden Club's Aug. 11 program have changed. Rather than a garden walk, the club will meet at 1 p.m. at the Charlevoix Public Library. Dr. James Gibbons will present a videotape of "AmeriFlora," a garden show in Columbus, Oh. The show took place in honor of the 500th anniversary of Christopher Columbus coming to America.

Refreshments will be served at the meeting.

U of M hosts reception for area students

The University of Michigan Office of Undergraduate Admissions and area U-M alumni will host a reception for high school students and their parents at the Petoskey Holiday Inn on Thursday, Aug. 13, at 7:30 p.m.

Presentations will include an overview of student life, general admissions and financial aid information and a showing of the film "The University of Michigan." Admissions officers and U-M alumni will be available to answer questions during the receptions.

Additional information is available by calling (313) 764-7433.

Concert to help Island Medical Center

The Beaver Island Medical Center Auxiliary is organizing a benefit concert. The concert will be presented at Holy Cross Catholic Church Parish center in St. James on Beaver Island. The concert is scheduled for Sunday, Aug. 16, at 7 p.m. The purpose of the concert is to help the Auxiliary raise funds for equipment, furnishings, and materials for the Medical Center, in compensation for a loss of State of Michigan funding.

Music will be provided by the "Aurora Viola Quintet." The Quintet is comprised of two members of the Interlochen Arts Academy faculty and three of their colleagues from the Ithaca (NY) Summer Music Festival. The Quintet will be performing at the Fontana International Summer Music Festival in Shelbyville, (MI) on Wednesday Aug. 12 and at Glen Arbor Art association's "Music Around the Lakes" Summer Music Festival in Glen Arbor (MI) Thursday and Friday, Aug. 13-14. Their program of chamber music will include works by Mozart and Brahms. Engagement of "The Aurora Quintet" was made possible in part with a grant from The Frey Foundation.

Shop of the Gulls

Our very best wishes to our Brides and Grooms!

	Wedding Dates
Miss Shannon Titsworth and Mr. Kyle Smith	August 15, 1992
Miss Laura Upton and Mr. Karl Rylands	August 29, 1992
Miss Michelle Gagnon and Mr. Ed Drapeau	August 29, 1992
Miss Elizabeth Smit and Mr. Philip Chamberlain	September 5, 1992
Miss Noni Pace and Mr. Christopher Grady Huff	September 5, 1992

We are pleased to have been chosen for their Bridal Registry

207 Bridge St. Charlevoix

Good News Again!

DID YOU KNOW?

The IRS will allow 100% of your donations again for the year 1992. You just have to file the itemized form to receive the 100%. Avoid the hassle, time and expense of yard, garage and moving sales. Just give the Rainbow Shoppe - sponsored by Charlevoix's Churches a call and we'll pick your good resaleable donations up and give you a tax deduction slip for whatever value your sale would bring.

The Rainbow Shoppe is a Michigan non-profit corporation and proceeds go into the community for many needy projects. **Just phone 547-2815. We're open every day Monday thru Saturday 10:00 am to 4:00 pm.** We'll pick up or you may drop off any day we're open. We need NICE clean resaleable clothing, household items, furniture and collectibles.

RAINBOW THRIFT SHOPPE
"An exciting adventure in thrift"
Downtown Charlevoix
547-2815
Right Behind Village Inn Pizza & Trademark Clothier

FAMILY

These four members of the Charlevoix County 4-H Rabbit Club recently attended the State Rabbit Expo in Lansing and brought back several awards. The girls are (from left) Kate Hutchings, Kristi Danielson, Kristen Hammerberg and Jill Karkosak.

Local 4-H rabbit club hares...er, fares, yes fares well at State Rabbit Expo

Once again, Charlevoix County's 4-H team came back winners from the State Rabbit Expo. Competing at the Junior level, the team consisting of Kristi Danielson, Kristen Hammerberg, Kate Hutchings, and Jill Karkosak, took a first place trophy in the area of Live Judging of Rabbits for Meat Quality. Other areas in which the girls placed were second in Rabbit Carcass Evaluation, and third in the Rabbit Skillathon and the Quiz Bowl.

Rabbit Expo is part of the Action Science Week held at Michigan State University during the second week of July. During the week 4-H members involved in various animal projects compete against members from throughout the state to test their skills and knowledge in their animal science area. Action Science Week not only gives its participants the incentive to become more knowledgeable about their animals but helps them to develop in self-confidence, courtesy, cooperation and good sportsmanship. Most important of all, as the team will verify, it's a time to meet new people and to have a lot of fun.

Dohm - Noirot

Katherine and Dr. Gilbert Noirot

Katherine Jean Dohm and Dr. Gilbert A. Noirot were married on May 23rd, in Chicago, Illinois.

The bride is the daughter of Rita Goldsmith and William Dohm, both of Charlevoix, and the groom is the son of Alva and Evelyn Noirot of charlevoix.

The bride was given in marriage by her father, William Dohm.

Mrs. Rita Goldsmith served as the bride's matron of honor. Thomas Dorsek served as the groom's best man.

The wedding couple will be making their home in San Antonio, Texas, where the groom is doing his residency as an orthopedic surgeon.

State official visits to discuss school finance

State Representative Beverly A. Bodem, R-Alpena, and Nancy Stanley, Michigan House Republican education analyst, will discuss the state's school aid budget, prospects for school finance reform and the role of lottery revenues at 7 p.m. Thursday, Aug. 6 at Charlevoix High School. The public is welcome to attend.

Wedding Stationery
by Carlson Craft
- Invitations
- Announcements
- Thank You Notes
- Accessories

547-6558

Charlevoix Courier

Wednesday isn't Wednesday without the Charlevoix Courier 547-6558

Pursue a *Rewarding Career* as a *Professional Massage Therapist!*

State-Licensed Program in Petoskey
Classes begin September 14th
Enroll before August 15th and Save $100
Call: HEALTH ENRICHMENT CENTER
(313) 667-9453
Classes held at:
HEALTH AWARENESS CENTER
712 Pleasant St. Suite 5/6
Petoskey, MI 49770 348-1919

Dr. Michael W. Koskus
Board Certified Audiologist Ph.D., CCC-A

Professional Audiology Service
Hearing Aids
Hearing Testing
Hearing Aid Supplies and Repair

Accepted Insurances:
BCBS Auto Workers/BCBS Retired Teachers
BCBS & Aetna State of Michigan Employees
Blue Care Network

Office Hours: Mon. Fri. 8:30-5:00 and evenings by appointment

820 Arlington
Petoskey, MI 49770
616-348-3666

Northwood Institute presents
THE NORTHWOOD ORCHESTRA MUSIC FEST
Don Th Jaeger, Music Director/Conductor
July 24-August 9, 1992

Brubeck's Back!
Friday, August 7, 8 p.m., $35
Saturday, August 8, 8 p.m $35

Brunch with Bach, Bernstein and Bizet
Sunday, August 9, 11 a.m., $15

Concerts at The Tent at Black Forest Hall
HARBOR SPRINGS, MI
Hoyt and Quick Rds.

Concerts at The Barn at Dunmaglas
CHARLEVOIX, MI
5 miles S E. of Charlevoix on Boyne City Rd.

Call for tickets or for more information!
517-837-4362 or 616-547-0310

AUG 1992

-Obituaries-

Margaret Ellen Beaudoin

Margaret Ellen Beaudoin, 52, died July 27 in the Plummer Memorial Hospital in Sault Ste. Marie, Ontario. Funeral Mass took place at Mary, Mother of God Roman Catholic Church in Goulais River Thursday, July 30 with Father Don McMillan officiating. Interment was in St. Mary's Catholic Cemetery in Charlevoix.

Mrs. Beaudoin was preceded in death by her husband James Donald Beaudoin. Mrs. Beaudoin was the daughter of Emerald and Helen LaBlance of Southampton, Ontario. She is survived by three children; Seth of Edward's Air Base in California, and Charity and Joshua, both at home; eight brothers and one sister as well as several nieces and nephews.

Funeral services were arranged by Barton & Kitely Funeral Home of Sault Ste. Marie, Ontario. Memorial contributions in Mrs. Beaudoin's honor may be made to the Canadian Cancer Society.

Harold G. Ricksgers

Harold G. Ricksgers, 61, of Wyoming, Mich., died July 30, 1992, while vacationing on Beaver Island.

Funeral service was held at 11 a.m. Aug. 4, at St. Dominic's Catholic Church in Wyoming. Burial will be at Resurrection Cemetery, Wyoming, Mich.

Mr. Ricksgers was born Jan. 17, 1931, in St. James Township, Mich., the son of John and Helen (McDonough) Ricksgers. He grew up on Beaver Island and moved to Wyoming where he graduated from Godwin High School in 1948.

He married the former Esther Ann Coyle on June 11, 1955 in Grand Haven.

Mr. Ricksgers was a charter member of St. Dominic's Catholic Church and a member of St. Dominic's Men's Club.

Survivors include his wife; two sons, Tom and his wife Beth Ricksgers of Granger, Ind. and Brian Ricksgers of Lowell, Mich.; two daughters, Caroline and her husband Mark Rice of Grand Rapids and Eljean and her husband Joe Kadzban of Walker, Mich.; two grandchildren; and one brother, Roger and his wife Mary Ann Ricksgers of Wyoming. He was preceded in death by his brother, Anthony Ricksgers.

The family suggests memorial contributions be made to St. Dominic's Catholic Church Building Fund.

Arrangements were handled by the Ronan Vander Pool Stegenga Funeral Chapel, Wyoming.

BEACONS

OF BLESSINGS

by REV. BRUCE HAMILTON

We brought home a video for a family night the other evening. It was called "Hook." In case you are not up on the latest cinema trends, "Hook" is a modern day sequel to Peter Pan, one that finds the hero who never wanted to grow up all grown up. Hook, the villain, returns from the fantasy world of Never-Never Land and kidnaps the grown Peter Pan's children in a ploy to resume their childhood battles.

A lot of things have happened to Pan since he has grown up. He has become a successful corporate lawyer. He carries a cellular phone that never seems to stop ringing. He is on the social agenda of countless organizations. But perhaps most important of all, he has forgotten how to play. He has forgotten what it means to be a kid.

Without retelling the whole tale, his preoccupation with business begins to alienate him from his family. When the children are taken, he is emotionally paralyzed. His childhood sweetheart Wendy, now a grandmother, tries to get him to remember what it means to really live. Tinkerbell, the proverbial purveyor of pixie dust, takes him back to Never Land and gets him ready for battle.

The key to Peter's remembering how to fly, recovering his children, and defeating Hook was in thinking a happy thought. Pan's happy thought is the thing I want you to lock on to. He remembered the whole reason he wanted to grow up, the heart of everything he had hoped for in life, was to become a father.

We fathers are not always as good as we should be about sharing our lives with our families. We do get caught up in the business of life and pack our schedules with all kinds of activities. All the while, our children are growing up and not going to be the kids that have so much fun and enthusiasm to share with us forever. It's not that mothers are blameless, guys. But having come them, fed them, and sustained them for so much of their early years, the mothers are far more sensitive to the changes that time brings.

I have known Dads who have said they don't have time. But time is all we have. I have known parents who lament the noise and the laughter and the clutter. Have we forgotten that we have to be grown ups seemingly forever? Our time as children lasts only a little while. We need to let our kids make the most of their childhood. We need to enjoy that childhood with them.

One day, people were bringing their children to see Jesus and his own disciples started to chase them away saying that the Master did not want to be bothered. When Jesus realized what was going on, he rebuked his disciples, telling them, "Let the little children come to me and do not hinder them for the kingdom of God belongs to such as these."

Time is precious. Life is precious. One of the best investments you will ever make is spending it with your children. Jesus would like that. You will too.

(Rev. Bruce Hamilton is pastor of the Charlevoix Community Church of God. Beacons of Blessings is provided to the Courier by Hamilton and other members of the Charlevoix Ministerial Association.)

St. Mary's to host Parish Festival

St. Mary's Church will host its Eighth Annual Parish Festival and Auction from 11 a.m. to 6 p.m. Sunday, Aug. 16. The festival will include a chicken barbecue in the afternoon as well as a cash raffle, bingo, Las Vegas games and other games for adults and children. Proceeds from the event will benefit St. Mary's School and Catholic Education.

Doing business without promoting is like working in the dark—nobody knows how to find you when they need you.

Call 547-6558

Charlevoix Courier

Charlevoix Area Church Services

COMMUNITY REFORMED CHURCH of Charlevoix – Petoskey Avenue
Morning Worship 9:00 a.m.
Sunday School 10:00 a.m.
Morning Worship 11:15 a.m.
Evening Worship 7:00 p.m.
Wednesday Evening (Oct.-May) 7:00 p.m.
Pastor: Larry Grooters 547-9462 or-2509

COMMUNITY CHURCH OF GOD – 202 W. Hurlbut
Sunday School 9:45 a.m.
Morning Worship 11:00 a.m.
Evening Worship 6:30 p.m.
Pastor: Bruce E. Hamilton 547-2875 or-4860

EVANGELICAL LUTHERAN CHURCH (E.L.C.A.) – Corner of Third & Nicholls Street – East Jordan
Sunday Worship 11:00 a.m.
Sunday School 9:45 a.m.
Pastor: Robert Herbon 536-7566

FIRST CONGREGATIONAL CHURCH UNITED CHURCH OF CHRIST – State St. at Park Ave.
Sunday School 10:00 a.m.
Morning Worship (summer) 10:00 a.m.
(winter) 11:00 a.m.
Pastor: Phillip G. Schairbaum ..... 547-9122 or 5803

BETHANY LUTHERAN CHURCH – 1407 Bridge Street
Worship Service 9:30 a.m.
Sunday School 10:45 a.m.
Pastor: Merlin R. Weilhouser 547-9446

SAFE HARBOR SOUTHERN BAPTIST CHURCH – US-31 & Old US-31
Sunday School 10:00 a.m.
Worship 11:00 a.m.
Sunday Evening Bible Study 6:00 p.m.
Reverend: J. Perry Fowler 547-6983

THE FIRST BAPTIST CHURCH AMERICAN BAPTIST CHURCH – M-66 South of U.S. 31
Sunday School 9:45 a.m.
Morning Worship 11:00 a.m.
Evening Service 7:00 p.m.
Wednesday Family Night 7:00 p.m.
Pastor: Michael Dennis 547-4121 or-9765

CHRIST EPISCOPAL CHURCH – State Street at Clinton
Sunday
Holy Eucharist 10:00 a.m.
and Youth Worship Center
Wednesday - Holy Eucharist 12:05 p.m.
Pastor: Landar Carter 547-6322

CHRISTIAN SCIENCE CHURCH – West Clinton Street
Sunday School 11:00 a.m.
Morning Worship 11:00 a.m.
First Wednesday of Month 8:00 p.m.

GREENSKY HILL INDIAN UNITED METHODIST CHURCH – Old U.S. 31 North
Morning Worship 9:30 a.m.
Sunday School 10:30 a.m.
Pastor: Benton Heisler ..... 547-2654 or -5168

BIBLE BAPTIST CHURCH – 904 May Street
Sunday School 10:00 a.m.
Morning Worship 11:00 a.m.
Evening Worship 6:00 p.m.
Thursday Evening 7:00 p.m.
Pastor: James Green 547-4300

ST. MARY'S CATHOLIC CHURCH – South Bridge Street
Saturday Night Mass 5:30 p.m.
Evening before Holy Days 7:00 p.m.
Sunday Masses 8:00 a.m. and 10:00 a.m.
Pastor: James Gardner 547-6652

BARNARD UNITED METHODIST CHURCH – Barnard at Kiooster Road
Church School 9:00 a.m.
Sunday Worship 10:15 a.m.
Pastor: Bob Bellairs 547-5269

CHURCH OF THE NAZARENE – Corner of U.S. 31 and Waller Rd.
Sunday School 10:00 a.m.
Morning Worship 11:00 a.m.
Evening Service 6:00 p.m.
Wednesday Service 7:00 p.m.
Pastor: Duane Nelson 547-5711

ASSEMBLY OF GOD – M-66 South
Sunday School 9:30 a.m.
Morning Worship 10:30 a.m.
Evening Service 7:00 p.m.
Wednesday Evening 7:00 p.m.
Pastor: Lowell Anderson ..... 547-6430 or -6232
Youth Pastor ..... Joe Johnston

IRONTON CONGREGATIONAL CHURCH – Ironton
Sunday School 9:45 a.m.
Morning Worship 11:00 a.m.
July & August 10:00 a.m.
Pastor: Harold E. Kruse ..... Eastport 599-2321

EAST UPRIGHT CHURCH OF GOD – 203 E. Upright
Sunday School 10:00 a.m.
Morning Worship 11:00 a.m.
Evening Worship 6:00 p.m.
Wednesday Evening 7:00 p.m.
Pastor: Robert Zeeryp 547-4221
Parsonage 547-2417

TEMPLE B'NAI ISRAEL – Corner Michigan & Waukazoo – Petoskey
Student Rabbi Jonathan Balch 347-8740
President: H. Willens 347-8033
Greeting 7:45 p.m.
Friday Service 8:00 p.m.

UNITED METHODIST CHURCH – 104 State Street
Sunday School 9:30 a.m.
Sunday Worship 11:00 a.m.
Pastor: Benton Heisler ..547-2654 or-5168

NORWOOD UNITED METHODIST CHURCH – Norwood
Sunday Worship 9:00 a.m.
Pastor: Bob Bellairs

Charlevoix Church Services Directory sponsored by:
Charlevoix County State Bank
First State Bank of Charlevoix
Winchester Funeral Home
Charlevoix Courier
Pat McKeown Ford

Charlevoix Area Church Services

* AREA MAP BACK PAGE

FREE

Charlevoix Courier SUMMER TIMES

ART FAIR EDITION

AUG 1992

Artist defies definition

In many ways Thom Millsap's paintings defy traditional definition. The brush strokes and vivid colors of his still lifes and landscapes have a sense of the French Impressionists, an element of abstraction, yet a definite realistic quality. Millsap's works, which are in collections in Europe and the United States, push beyond simple analyses.

With the opening of his one-man show August 7 with a public reception at 4 p.m., at Charlevoix's Koucky Gallery, people will have an unusual opportunity to view a range of Millsap's work, meet the artist, and watch him work.

Gallery owners Chuck and Nancy Koucky announced that Millsap plans to remain in the Charlevoix area to paint throughout the show.

Trained in England, France, Italy and Switzerland, as well as the U.S., Millsap has taught at the university level, and held several "artist in residence" posts with museums and colleges.

Yarns!
as Low as 20% above wholesale
Call: Yarns, Inc.!
(313) 569-2141
25511 Southfield Rd.
Southfield, MI 48075
M-F 4-7:30 p.m. Sat. 10 am-4 p.m.

CLASSIFIED ADS PAY OFF!

Koucky Gallery
is pleased to introduce
to Charlevoix
the oil and acrylic paintings of
TOM MILLSAP
with a special showing
August 7th - August 21st, 1992
Artist Reception
August 7th
from 4 until 8 p.m.
Please come and meet the artist
KOUCKY GALLERY (Koo'ske)
319 Bridge Street, Charlevoix, Michigan 49720, (616) 547-2228
1246 Third Street South, Naples, Florida 33940, (813) 261-6988

NORMAN BRUMM SHOWROOM

Join us at the Charlevoix Waterfront Art Fair or stop at our showroom.
Enamel-on metal sculptures, pen and ink drawings, agate suncatchers, watercolors, and other nature inspired art.
Open 7 days 9:30-5:30 • U.S. 31 S. • Charlevoix, MI • 547-4084

Integrity, Quality, Excellence . . .
the principles and traditions which have helped make our Charlevoix Waterfront Art Fair a success.
Integrity, Quality, Excellence . . .
the principles and traditions by which we have strived to serve you for over 100 years.
ATM's located at Main Office
Glen's Market - Charlevoix
Don's IGA - Charlevoix
East Jordan
1884 - 1992
CHARLEVOIX COUNTY STATE BANK
MORE THAN A CENTURY OF COMMUNITY INTEREST
P.O. Box 188 - CHARLEVOIX, MICHIGAN 49720 Phone 616-547-6506
A Subsidiary of CB Financial Corporation
MEMBER FDIC
BRANCH OFFICES
M-66
ELLSWORTH
EASTPORT
EAST JORDAN

Castle Farms
ART FESTIVAL
Invites you for a weekend to Celebrate the Arts
- Featuring -
• Over 100 Fine Artisans •
• FREE Wine Tasting •
• Continuous Live Entertainment •
• A Variety of Gourmet Foods Offered •
FREE Shuttle Service between Castle and Downtown Charlevoix (Saturday Only)
$1.00 Admission • Under 12 FREE
SAT., AUGUST 8th - 10:00-6:00
SUN., AUGUST 9th - 11:00-5:00
Castle Farms
2 mi. S. of Charlevoix on Bay, M-66
For more information call Charlevoix Chamber - 547-2101

Northwest Michigan **Arts Crafts & Antiques**

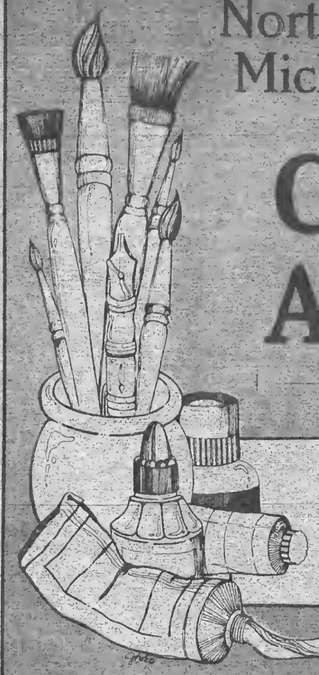

• **Annual Charlevoix Waterfront Art Fair**, Saturday, August 8th, 9-6. **Castle Farms Art Fair** Saturday, August 8th 10:00-6:00 and Sunday, August 9th 11:00-5:00 Held annually the Second Saturday in August, for more information call: 547-2101.

The Charlevoix Courier welcomes everyone to the Charlevoix Waterfront Art Fair and Castle Art Festival

Carlson Craft
• ACCESSORIES
• BRIDAL BOOKS
• NAPKINS
• RECEPTION ITEMS
CHARLEVOIX COURIER 112 Mason St. Phone 547-6558

Nicol Studio & Gallery
Hand-thrown pottery
Functional and decorative gift items
US 31 South
2531 Charlevoix Ave.
Petoskey, MI 49770
(616) 347-0227

Sisters Antiques
FINE ANTIQUES AND COLLECTIBLES OF EVERY DESCRIPTION
Mon. Sat. 9-6 Sun. 1-5
547-6457
Red Building 2 miles south on US 31 • Charlevoix

FOR WALLS GALLERY
• Wall Sculptures
• Limited Edition Prints
• Posters
• Imaginative Matts
• Quality Framing by Ron Bjorkman
• Southern Mountain Hand-Crafted Furniture
107 Howard St. Petoskey 347-2244

... Emmet County's Complete Professional Quilting Store!
Quilting Barn
"We carry everything needed for Quilting"
We Mail Too!
1221-A West Conway Rd., Harbor Springs, MI. 49740 (between Conway & Harbor Springs) (616) 347-1116
FREE PARKING

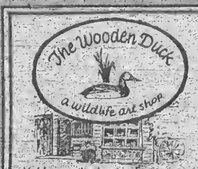
The Wooden Duck
a wildlife art shop
A wildlife art & craft shop featuring
Decorative & Antique Decoys Home Decor
M-66 near the Ironton Ferry
Don Schmidt, carver
547-5633

ARTISANS GALLERY
OPEN DAILY 347-6466
• Scenic Showplace for American Craftsmen
• Jewelry, the Specialty
• Decorative & Functional Gifts and Accessories
• Watercolors & Wall Sculpture
• Southern Mountain Handcrafted Furniture
1 mile west of Petoskey on S US 31 at Resort Pike Rd.

Sturgeon River Pottery & Wild Bird Supply
Petoskey, Michigan
Our Pottery and other Handcrafted Gifts
Northern Michigan's Largest Wild Bird Store
4000 Charlevoix Ave. (616) 347-0590

Enjoy Northern Michigan's finest!

AUG 1992

Waterfront Art Fair celebrates 34th year

Charlevoix Art Fair considered to be among the nation's best

Transformed into a dazzling outdoor fine arts gallery Saturday, August 8, Charlevoix's downtown park, fronting on Round Lake yacht harbor, has been home to the annual Waterfront Art Fair for 34 years.

The second oldest art fair in Michigan has maintained its focus on fine art and is among the most prestigious major outdoor art fairs in the nation.

Works by a select 100 artists from around the United States and Canada are displayed for the intense one-day fair, drawing thousands of visitors, major collectors and gallery owners.

"It is extraordinary to realize that this fair in northern Michigan has become so respected," commented member of the organizing committee Suzi Reis.

"The people who founded this art fair saw is as a way to bring fine art to northern Michigan, then rather isolated from galleries and museums, and to stimulate local artists.

"How I wish they could see what this fair has become," Reis said with a smile.

The second Saturday of every August a mix of artists descend on Charlevoix. A core group of well known artists receive invitations to show; the majority submit resumes and slides for spring juring.

Among the best known regulars at Charlevoix are watercolorist Dee Knott, ceramicists and painters Sue and Russ Bolt, Canadian print maker Mathias Mpieme, oil painter Stewart Ashlee, watercolorist Luke Buck, ceramicist Barbara Godwin, photographer Norm Darwish, and jeweler Diane Hubert.

Corinne Workmaster will return to the Charlevoix fair this year with her much sought white on white paper sculptures. As with many artists who have shown at Charlevoix over the years, Workmaster limits her shows to galleries and museums, and the Charlevoix show. For the past year, Workmaster has been creating limited editions for the Bradford Exchange.

Minnesota jewelry designers Robert and Helen Trisko return for their third year to Charlevoix, with their elegant gold jewelry combined with precious and semi-precious stones.

Among the younger and newer to Charlevoix artists is Italian born Petrus Yokanno whose distinctive, at times surrealistic, watercolor nude portraits have been given shows throughout Italy, Canada, and the United States.

Among newcomers is, Jennifer Linder, best known on the East Coast, who paints on "raw furniture" creating European high style accent pieces. She is also well known for vividly realistic wild fowl "decoys".

Jeweler and metalsmither David Vinson, who received his MFA from Cranbrook Academy of Art, will show in Charlevoix this summer. Karen Vroman, an Illinois native whose watercolors are in galleries around the country, will bring paintings which meld realism and abstraction to capture nature. Monika Watson works with paint, "improbable juxtapositions of color, materials, and motif," and traditional Tolk idioms in her work, reflective of her native Austria.

> *"We've worked hard to stay true to our original purpose, to bring fine art to northern Michigan."*
>
> *Waterfront Art Fair organizer Suzi Reis*

Sculptor Heidi Uotila Long's minutely detailed wild animals, cheetahs, lions, gorillas, white rhinos, kudos and others, are in collections of such luminaries as Jenn Michael Cousteau, Ambassador Uwimana of the Republic of Rwanda, Ambassador Han Xu of China, and myriad zoo directors, not to mention Barbara Mandrell.

Abstract sculpted tables by Peter Czuk, experimental watercolors of traditional landscapes by Kathleen Conover Miller, aquatint etchings and original oils by Canadian impressionist Manfred Heine-Baux, serigraphs by Steve Hardy, folk dolls by Marlene Denn, wildlife assemblages of Morien Fadum, photography by Jim Galbraith, and painted rugs of Barbara Beckwith will be among the exciting new works displayed at Charlevoix Aug. 8 according to Reis.

"We've worked hard to stay true to our original purpose, to bring fine art to northern Michigan," Reis said. "We're proud that we've helped 'discover' some young artists and we're especially thrilled that so many keep coming to Charlevoix long after they've left the art fair circuit."

GENE STEELE
Associate Broker GRI
New Listings Welcome
- Sales
- Marketing
- Consulting
- Development

20 years experience in the Charlevoix Area
Coldwell Banker Schmidt Realtors
547-4444

CLASSIFIED ADS PAY OFF!

WE RECYCLE BOTH

RED AND YELLOW TELEPHONE DIRECTORIES.

Just bring them to the East Jordan Post Office, 103 2nd Street East Jordan

or to the

Petoskey News-Review 319 State Street Petoskey, Michigan

Hours: Monday-Friday, 8 a.m. to 5 p.m.

Leaving Town?

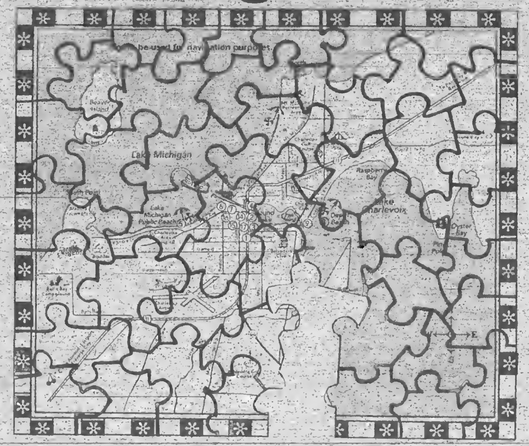

Take a piece of Charlevoix with you. Subscribe to the Courier now and save $5.00

Circle one and enclose your check

Charlevoix, Antrim or Emmet County		Elsewhere	
1 Year	~~$28.40~~ $24.40	1 Year	~~$36.40~~ $33.40
6 months	$14.70	6 months	$19.20
3 months	$7.35	3 months	$9.60

☐ New ☐ Renewal

NAME _____
STREET OR P.O. BOX _____
CITY _____ STATE _____
ZIP _____ PHONE _____

Subscriptions are to be paid in advance. Mail to:

Charlevoix Courier
P.O. Box 117, Charlevoix, MI 49720 (616) 547-6558
Offer Expires August 31, 1992

The 34th Annual Charlevoix Waterfront Art Fair will feature a variety of art including (clockwise from right) photography by Jim Galbraith, furniture by Peter Czuk and paintings by Manfred Heine-Baux .

Peter Czuk

RAY

GALLERY SHOWROOM

RAY & TAMI BIER POTTERY

The turn of the century red & white one-room schoolhouse is the setting for a gallery of distinction.

Professional potters Ray & Tami Bier display their classical stoneware forms featuring hand applied Frog & Floral designs, Animal Sculpture and Nativity Sets. Enjoy a fine selection of other original art including porcelain, jewelry, blown glass, watercolors, dolls, wooden boxes & photography. Come join us and enjoy our relaxed setting overlooking Lake Michigan just 6 miles south of Charlevoix on US 31.

TAMI

Open Daily 10-6 May - October (616) 547-2288

AUG 1992

Castle Farms Art Festival growing in popularity

By Laurie Lounsbury

In a pastoral setting that's picture perfect, Castle Farms will host its third annual Art Festival this Saturday and Sunday. The Castle Farms Art Festival will feature 126 art exhibitors from all over the nation.

The Castle Art Festival differs from other area art fairs in several ways. Kim Reibel, organizer of the Festival, said, "We are trying to encompass all kinds of artists. That's why we include the performing artists." Continuous musical entertainment will be provided in the courtyard, featuring a variety of music performed by different musicians.

Reibel's enthusiasm and diligent efforts have made the Festival popular with the exhibiting artists. Reibel hosts a private reception for all of the exhibitors on Saturday night, giving the artists an opportunity to meet one another and compare notes on how the festival is going. Reibel also has an awards presentation for the artists. Anonymous judges stroll through the festival on Saturday, then base their decisions on the artists' presentation and artistic value. Cash awards are given for first, second, and third place. Honorable mentions with medallions are also awarded.

Reibel's method for selecting exhibitors for the Castle Farms Art Festival is based on a jury selection. Five to seven jurors, all professional artists, view slides submitted by the artists. Jurors give points to the artists and artists with enough points will be able to enter the art festival. Artists' slides are numbered and don't show the artists' names, so favoritism is not a factor. Once an artist is accepted, they are allowed to be in the show for two years before they have to re-submit slides and go through the jury process again.

If looking at art and listening to music whets your appetite, there will also be an abundance of food to sample. Real Food Catering will be back, serving vegetable pizza and spinach filo roll-ups, as well as food from Sara Beth's Kitchen of Traverse City and Ben and Jerry's Ice Cream.

The Castle Farms Art Festival will be Saturday, August 8, from 10a.m. to 6p.m., and Sunday, August 9, from 11a.m. to 5p.m.

Local artist Jan Glass will be displaying her work at the Castle Farms Art Festival for the second consecutive year. Glass says she enjoys both the atmosphere of the Castle and the hospitality shown to the artists by festival organizers.

Local artists enjoy exhibiting at Festival

Local artists Jan Glass of Charlevoix and Jan Vandenbrink of Petoskey will be returning to the Castle Farms Art Festival for their second and third years, respectively.

Glass, who is very enthusiastic about the Castle Farms Art Festival, sites the layout of the festival and the lack of congestion as positive aspects to the festival. Glass also acknowledges that Reibel's efforts are largely responsible to the festival's growing popularity. "I like Kim's commitment to the artists. She's so enthusiastic about offering the community something really neat," Glass said.

Glass is a wildlife watercolor artist who is well known in the area. She is committed to the Castle Farms Art Festival, and is confident that the event will continue to grow in future years. "The quality is there, with nationally known artists. It just takes a few years to catch on," Glass said of the festival.

Pastel and watercolor artist Jan Vandenbrink feels much the same way as Glass. "Every new art fair takes time to get going," Vandenbrink said. She added that her sales were good last year at the Castle, and hopes they'll be even better this year. Vandenbrink also likes to exhibit in the Castle Farms Art Festival because she can display and sell her prints as well as her original art work. "I rely on my prints to make a living," Vandenbrink said.

Unlike the Charlevoix Waterfront Art Fair, which will only permit artists to sell original work, the Castle Farms Art Festival will permit artists to sell prints. Because of that, Vandenbrink said that the Castle Farms Art Festival is more affordable to many people.

Arts and Antiques

NORTH SEAS GALLERY
19th Century Paintings
Bronzes • Art Glass • Jewelry
Nouveau/Deco Furniture
beside Subway
1001/2 Mason, Charlevoix
Closed Tuesday
(616) 547-0422

Charlevoix Antique Mall
24 Dealers
1 mile south of Charlevoix on US 31
Mon.-Sat. 10-5 • Sun. 12-4

Otis Pottery
Woodfired decorative and functional hand crafted pottery
- Pottery Demonstrations -
01694 M-66 North (616)536-7856
Hours: 10-6 daily Sunday 1-6

STONEHEDGE GARDEN'S
Antique & Collectables
02195 M-66N (1-1/2 mi. South of Ironton Ferry)
Marbia & Don Tramper (616) 547-5527
OPEN Thurs.-Sat. 10-6

Bier Pottery
A gallery of distinction
547-2288
6 miles South of Charlevoix on US 31

NORMAN BRUMM SHOWROOM
Bird & Wildflower Sculptures
Agate Suncatchers
Copper Enameled Plate
• Jewelry • Stones • Gifts
547-4084
06480 US 31 South • Charlevoix
Open 7 Days April 1st – New Years

Advertise your Art or Antique Business for only $10 a week.
Call Kyle at 547-6558

Yarns! Yarns! Yarns!
As Low as 20% Above Wholesale
Brand Names, Wool, Mohair, Cotton, Silk, Acrylic
Needlepoint Specialty Yarn, Etc.
Order from samples or call in order.
Yarns, Inc.! (313) 569-2141
25511 Southfield Rd., Sherwood Office Plaza #109 • Southfield, MI, 48075
Mon.-Fri. 4 p.m. to 7:30 p.m. • Sat. 10 a.m. to 4 p.m.

The Classifieds Really Measure Up!
• Price
• Results
• Selection

Watch those unwanted items disappear
Sell them through Courier Classifieds
547-6558

Local sculptor brings his pets to Charlevoix

Celebrated sculptor of whimsical animals, Todd Warner, returned to Charlevoix's Koucky Gallery, Aug. 1, for a two-week show of the newest members of the menagerie.

Warner, who has received national recognition for his tall, incredibly skinny and off-the-wall humorous wart hogs, meditating camels, clumped herds of racing zebras, and elongated elephants, has created two new series of wild and domestic creatures for this show.

The show kicked off Saturday night with an open artist's reception in the downtown Koucky Gallery.

A Michigan native, now living in Boca Raton, Warner has a wide following. He was recently commissioned by the Orlando Airport Authority to create distinctive animal inspired sculptural pieces for each of the six floors of the Orlando parking garage. His works are in the collections of Kelly McGinnis, ZaZa Gabor, Charles Gibson (Good Morning America), architect Alden Dow, Herbert Dow, as well as in the USA Today headquarters.

Attributing his inspiration to an abiding interest in animals, ever since he filled his childhood bathtub with frogs, snakes, and toads, combined with an unusual sense of humor, Warner's animals range in size from 12 inches to 12 feet. Simultaneously life-like yet impossible, even the smallest armadillo commands attention.

The Koucky Gallery Show will include several new series of animals.

Warner's earliest works were five to 12 inches tall, but in the past decade he has become known for his close-to-life height animal caricatures. The demand and prices of his works have risen concomitantly.

This show reintroduces smaller pieces in a Barnyard Series and an African Series.

He will also present a new series of larger outdoor sculptures cast in resins and steel, many of which swivel, on steel bases, like giant weathervanes.

The outdoor series will include, Warner says, such creatures as "a flamingo who wandered too far north and is flying hell bent for election south, a white leghorn rooster in full flight, and an unusually stoic-bison contemplating world problems."

The Koucky Gallery Show will also include such well known indoor works in ceramic and steel, as the bemused water buffalo and his personal flock of egrets, a confused camel, a huggable brown bear, and a contemplative cow.

"We're bringing a lot of surprises north," Warner said. "Look for Admiral Byrd with an amazing mustache and stately birds on each shoulder. If you think the piece looks serious from the front, check the racing stripes down the Admiral's back," Warner laughed.

"Followers of Warner's work will be interested in the new directions he has taken," gallery co-owner Nancy Koucky said of the show. "With the re-introduction of smaller pieces, Todd has made his work accessible to more people," she noted. "The outdoor pieces are a great addition, as well."

The two-week Todd Warner show opened Saturday, Aug. 1.

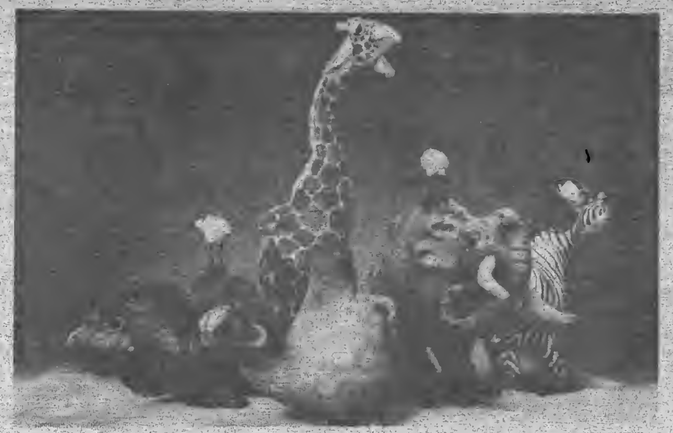

The animals created by sculptor Todd Warner, a Michigan native who has gained widespread acclaim for his whimisical animal sculptors recently began a two-week show at Koucky Gallery in downtown Charlevoix.

Castle Farms
ART FESTIVAL
Featuring 125 Fine Artisans
Saturday, August 8 10:00-6:00
Sunday, August 9 11:00-5:00

* SCHEDULE OF EVENTS *
Live entertainment offered in our courtyard

Saturday
11:00-12:30 Louann Lechler - Folk Guitar
1:30-3:00 David Collini - Pianist
4:00-5:30 Ron Gerts/John Wunsch - Jazz

Sunday
12:30-2:00 Sylvia Norris/Laurie Sears - Harp & Flute Duet
2:30-4:30 David Collini/Bill Virts - Percussionists

Strolling Jonah & Calvin Powell - Bluegrass
Offering Gourmet Foods

Our complimentary shuttle will board behind Central Drug and run on the 1/2 hour from 10:00-6:00 Saturday only. For more information call the Charlevoix Chamber at 547-2101.

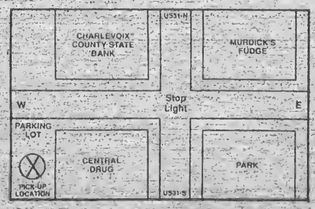

AUG 1992

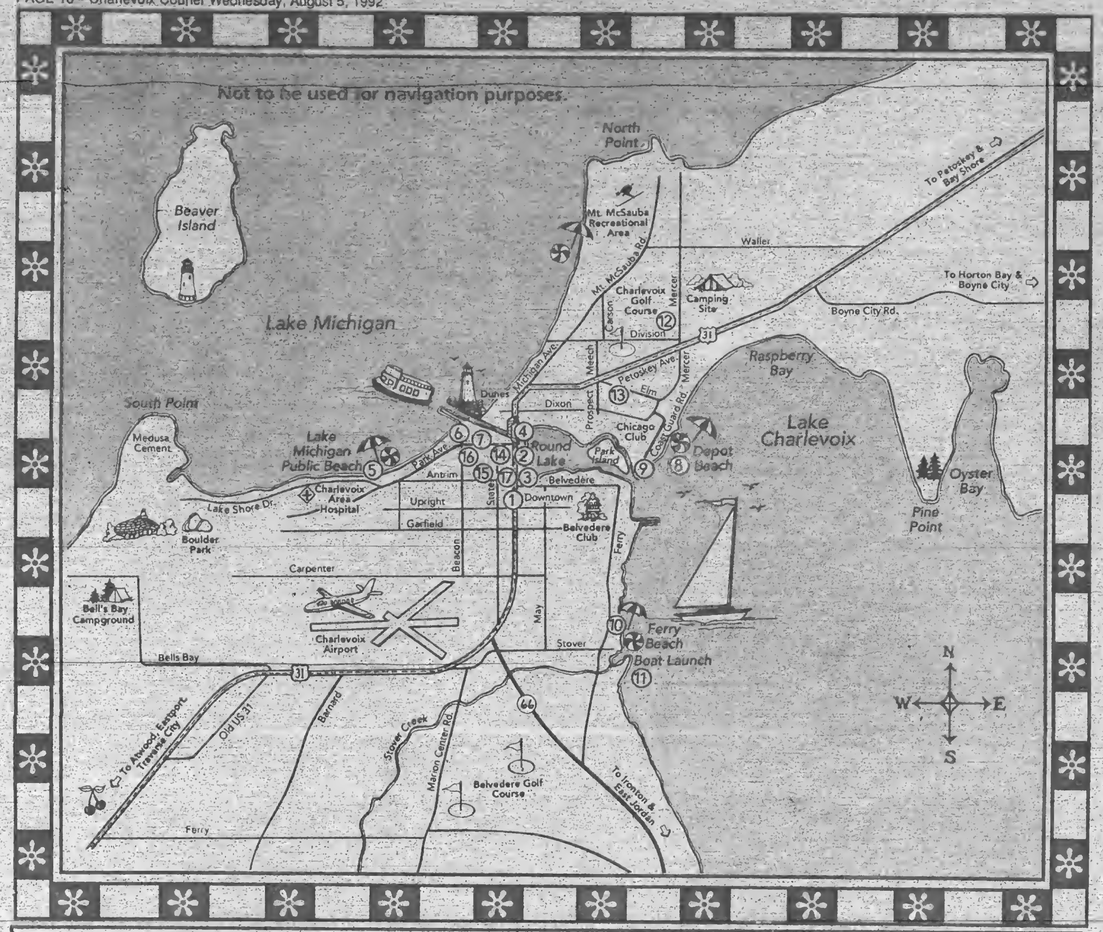

Map of Charlevoix – *Special Points of Interest*

A ⑩	B ④	C ⑫	D ⑪
Ferry Avenue Beach Park	U.S.C.G. Cutter Acacia	City Golf Course	Launching Ramp

Municipal Points of Interest

1. Charlevoix Chamber of Commerce
2. Municipal Yacht Slips
3. City Dock
4. U.S.C.G. Cutter
5. Lake Michigan Beach & Park
6. DNR Great Lakes Fishing Station
7. Pine River Battle Site
8. Depot Beach & Park
9. U.S. Coast Guard Life Boat Station
10. Ferry Avenue Beach & Park
11. Municipal Launching Ramp
12. Municipal Golf Course
13. Public Tennis Courts
14. East Park
15. City Parking Lots
16. Public Library
17. City Hall & Fire Department

SPORTS

City softball results

July 27

Despite home runs by Gary Smith, Jim Milke and Don Bolser, Bay Shore Steel was beaten by Charlevoix Cinema 10-7. Shawn Putman homered for the winners while Dave McCormick was the winning pitcher. The hits were all even at 12.

Townhouse nipped Flight Deck 11-10. Joe Miller, Mike Himebauch, Ray Flowers and Gary Jakielek had home runs for the winners. Bob Alexander was the winning pitcher. Townhouse had 18 hits and Flight Deck 13.

Pine Hill Nursery beat Paul Bunyan Lanes 22-15. Troy Conners had two home runs and Doug Waha one. Jason Towe was the winning pitcher. Pine Hill had 27 hits and the Lanes had 24.

In the tee-ball league the Maroon Sox and the Royal Sox played to a 25-25 tie, a real defensive struggle. The Raspberry Sox were just one berry better than the Green Sox at 15-14 and the Gray Sox and the Navy Sox concluded a 25-25 game long about dark.

In the boys' ages 11-13 league, the Rangers beat the White Sox 14-11 and the then the White Sox righted themselves to defeat the A's 8-7.

July 28 (Women's City Tournament)

Nanny's beat Townhouse 16-5 behind the nine-hit pitching of Kelley Abbey. Amy Bartling had a home run for the winners.

Flight Deck Bar clobbered Kwikie Duplicating 19-1. Teri Wilson was the winning pitcher, giving up just four hits. Flight Deck had 17 hits.

Boyne Valley Hydroseed beat Mike's Glass 8-3. Boyne Valley had 14 hits and Mike's Glass seven. Kelly Carson was the winning pitcher.

In the boys' ages eight to 10 league, the Twins beat the Blue Jays 4-1 and the Tigers were one better than the Orioles 13-12.

In the girl's eight to 10 league the Reds beat the Pirates 9-6.

July 29

In the first of three ugly games that night Irish Boat Shop narrowly avoided the 15-run mercy rule in a 14-0 loss to Charlevoix Manufacturing. Darcy Phelps was the winning pitcher on a six-hitter. Charlevoix Manufacturing had 15 hits.

Pine Hill Nursery beat Flight Deck Bar 16-1 on 21 hits. The Bar could muster but five hits. Jason Towe was the winning pitcher.

In the closest game of the evening, Charlevoix Cinema defeated Paul Bunyan Lanes 14-6. Dave McCormick was the winning pitcher, allowing 11 hits. Charlevoix Cinema had 15 hits.

The girls' ages eight to 10 league featured two close games as the Mets bet the Reds 7-6 and the Pirates beat the Astros 12-11.

July 30 (Women's City Tournament)

I.M.R. pounded Nanny's 17-3. A Dawn Hankins home run led an 18-hit I.M.R. attack. Winning pitcher Deb Hamlin allowed only four hits.

Boyne Valley Hydroseed just edged Flight Deck 8-7. The winners ouhit Flight Deck 12-11. Kelly Carson was the winning pitcher.

Kwikie crushed Mike's Glass 17-3 behind the four-hit pitching of Linda Ciuk. The winners had 15 hits.

In the girls' ages 11-13 league the Braves took the wind out of the Marlins' sails 10-5 while the Pillies beat the Expos in the home stretch 13-12.

In tee ball games, the Royal Sox powered the Light Blue Sox 20-12, the Raspberry Sox distinguished themselves from the Red Sox 20-13 and the Maroon Sox beat the Green Sox by a touchdown 25-18.

Yachting Notes

Whew! Talk about a week chock-full o' boating activities. In addition to the regular Wednesday night race July 22, many CYC members participated in the Venetian Festival boat parade and ladies and couples races on Sunday. With so many results to report, let's get right down to business, since Wednesday night came first chronologically, so shall its race results.

July 22, 1992 results:

Fleet A: 1) Gotcha, 2) Pygmalion, 3) Apprentice, 4) Slapshot, 5) Flash, 6) Mint Julep.

Fleet B: 1) Tireless, 2) Sandpiper, 3) Blasen, 4) Cabaret, 5) Cygnus, 6) Stalworth, 7) Original Sin, 8) Lost Vermonter, 9) Canusa.

Fleet C: 1) H.S. Moisture Missile (proving quite worthy of the name), 2) Humdinger, 3) Newsense, 4) Alions-y, 5) Bandit, 6) White Lightnin', 7) Mi-Joy, 8) Babe, 9) Vantage.

Jam Fleet: 1) Cheemaun, 2) Bald Eagle, 3) Booma, 4) Apothecary, 5) Our Thyme II.

In the lighted boat parade Saturday, July 25, seven of the 23 boats were from CYC. Babe took 15th place; Apothecary, 10th; Independence, 8th, the official CYC entry — Vantage, H.S. Moisture Missile, and the Love Muscle (which is really White Lightnin' in disguise) — captured a pretty honorable third place. Josh Barnes in his yet unnamed SeaRay provided towing the the Giant "C" "Y" "C" float.

The ladies of the yacht club had not one, but two races all to themselves Sunday, July 26. Read carefully or you may think the same results were accidentally printed twice.

Ladies race#1:

1) Humdinger, 2) White Lightnin' (make up you mind already!), 3) Newsense, 4) Lost Vermonter, 5) Babe.

Ladies Race #2:

1) Humdinger, 2) Newsense (only six seconds out of first), 3) White Lightnin', 4) Lost Vermonter, 5) Babe.

And, at last, we reach the couples race:

1) White Lightnin', 2) Lost Vermonter, 3) Vantage, 4) Mi-Joy, 5) Stalworth, 6) Cheemaun, 7) Newsense.

In the classifieds this week, one "a-nony-mouse" reporter who's moving too far away seeks replacement to write weekly column on local yachting news. Interested? Contact Sue Miller some time while she's busy bartending at the Yacht Club — she can tell you more.

'til next week...

A. Nony Mouse

Women's Softball League Top 10 hitters

1. Deb Hamlin - I.M.R. - .643
2. Teresa Noirot - I.M.R. - .629
3. Carolyn Loper - Kwikie - .625
4. Carrie LaBlance - Nanny's - .545
5. Chris Nunemaker - Kwikie .545
6. Sue Hewitt - Flight Deck - .528
7. Lisa Weisgerrer - Nanny's - .500
8. Tammy Allen - Mike's Glass - .500
9. Audrey Nelson - Flight Deck - .486
10. Annette Hosler - Nanny's - .486
Carol White - Flight Deck - .486

Doe permit applications available for deer hunters

Department of Natural Resources (DNR) application forms and guides for antlerless deer hunting licenses will be available Aug. 15 at more than 2,000 hunting license dealers throughout Michigan.

The applications must be received by the DNR and postmarked by Sept. 24.

The hunting guide includes a map of open units, figures showing the odds of getting antlerless deer hunting licenses in the deer management unit requested, and detailed instructions for filling out the application form correctly.

"We advise hunters to get their application cards, read the application guide carefully, and submit their applications early to have the best chance at getting these licenses," DNR Director Roland Harmes said. "A total of 268,331 antlerless deer hunting licenses will be available in about 100 deer management units where deer numbers need to be stabilized or reduced."

An antlerless deer hunting license allows a hunter to take a deer without antlers, or with antlers less than three inches in length, during the regular firearm deer hunting season, Nov. 15-30.

High School girls' basketball practice begins Aug. 10

The Charlevoix High School girls' basketball team will begin practicing at 8 a.m. Aug. 10 at the high school gym. Initial practices will be from 8 a.m. to 10:30 a.m. All freshman, sophomore, junior and senior players are invited to the practice. This year the program is expected to include a freshman squad in addition to the junior varsity and varsity teams. Players must bring signed physical forms with them in order to participate in the practice. For additional information, contact coach Toni Felter.

Support the merchants who bring you the sports.

CHARLEVOIX COUNTY STATE BANK
A CENTURY OF COMMUNITY INTEREST
CHARLEVOIX • MICHIGAN • 49720
(616) 547-6506
BRANCH OFFICES: M-66 • CHARLEVOIX • ELLSWORTH & EASTPORT

Kwikie Duplicating Centers
111 Antrim, Charlevoix
547-4172

MANUFACTURERS OF WINDOWS & DOORS
WOJAN WINDOW & DOOR CORPORATION
247 Sinyer Road
Charlevoix, Michigan 49720
Phone: (616) 547-2951
Wats: (800) 632-5877
Fax (616) 547-4237

JACK STEBE CUSTOM CARPENTRY
Building
Remodeling
Siding
Decks
Charlevoix View Drive, Charlevoix
547-9066

Charlevoix Courier
Serving Charlevoix County Since 1883
112 Mason Street 547-6558

AUG 1992

BUSINESS

Office offers shared equipment and services

If you're just starting out in business and can't afford your own secretary, receptionist, copier, and fax machine, then you'll be happy to know that there is an alternative available in Charlevoix.

Executive Office Suites, managed by Resources Planning Corporation, offers office space, complete with a desk and chairs, along with a full complement of office help and equipment, for one rental price.

Office Manager Carol Elzinga explained that at Executive Office Suites, a person can have their own office, and share a receptionist and office equipment. The practice of having a private office and sharing a receptionist, secretary, and office equipment is common in larger cities, but Elzinga said that Executive Office Suites is the first one of it's kind in Northern Michigan.

Executive Office Suites, which is located on the second floor above the Acorn Shop, is plushly appointed with eight foot mahogony doors, mahogony desks, and leather chairs. There is a conference room available for anyone to use, complete with a law library. A receptionist's services are included with the rental price of an office. A typist and secretary are available for an hourly fee. Phone systems are already in place, and office tenants need only bring their own phone.

The cost of an office at Executive Office Suites ranges from $475 a months to $675 a month. There are currently three tenants in the building, with four more offices available.

Shown in one of Grandvue Medical Care Facility's recently redecorated resident rooms are (from left) Sims Baker, Eliene Rouse and John Barber. The project to redecorate rooms was made possible by a generous gift from Round lake Lodge and donations in memory of Arthur Rouse. Baker and Barber are past Noble Grands of Round Lake Lodge #293 I.O.O.F. Other projects the group contributes to include Boys' State, Boy Scouts, Charlevoix Little League and cosponsoring the annual Charlevoix Invitational Field Day in cooperation with the Masons and Knights of Columbus.

SMALL ADS COMMAND ATTENTION!

BUSINESS DIRECTORY

PLACE YOUR MESSAGE IN OUR BUSINESS DIRECTORY FOR ONLY $9 PER WEEK. CALL 547-6558.
Charlevoix Courier

WOJAN MILLWORK
Albert E. Wojan
PRESIDENT
Pre-Hung Doors
Wood Moldings
Hardwood Lumber
Wayne Dalton Garage Doors
06988 US 31 SOUTH
CHARLEVOIX, MI 49720
Next to Paul Bunyan Lanes
(616) 547-6123

NEW ENGRAVING Service
Plastic & Metal
Trophies - Plaques - Gift Items
Fast Professional Service
403 Bridge St. • Charlevoix 547-6841
Mon. - Sat. 10-6 Sun. 10-2
ACE Hardware

CHARLEVOIX AGENCY, INC.
Insurance
Donald R. Voisin
Laurie A. Toth, AAI
Dorothy Nelson
112 CLINTON - P.O. BOX 5
CHARLEVOIX, MI 49720
(616) 547-4441

McLEAN & EAKIN BOOKSELLERS
Order Books By Mail
800-968-1910
616-347-1180
307 E. Lake St., Petoskey, MI 49770

EVERGREEN
Professional Service
"Keeping Charlevoix Beautiful"
• Landscape, Design & Installation
• Sod, Lawn Seed & Ground Covers
• Flower Gardens
• Irrigation & Installation
• Tree Spade (transplanting)
• Rock Walls, Stone & Brick Pathways
• Shrubs & Evergreens
• Maintenance
• Spring & Fall Cleanup
– Insured Professionals –
Thomas Louiselle
04031 Sequanota Rd. • Charlevoix
(616) 547-6723

SEPTIC SYSTEMS
BASEMENTS • LOT CLEANING
CRAWLSPACES • TOPSOIL
FREE ESTIMATES
KITCHEN'S CONSTRUCTION
EXCAVATING • MASONRY WORK
(616) 625-2677
8241 CARTER ROAD
CHEBOYGAN, MI 49721

Charlevoix Area Hospital
Quality care for Charlevoix County residents for over 75 years.
A full-service hospital with 19 physician specialists
After Hours Clinic
24-Hour Physician-staffed Emergency Room
Full X-ray and lab facilities. Emergency cardiac care.
Your hospital with Person-ality
(616) 547-4024

BUSINESS DIRECTORY

McDuffie Tree Care
• Trimming • Removal
• Storm Damage
• Cabling and Bracing
• General Forestry Consulting
• Timber Stand Improvement
• Clearance For Buildings/Views and Satellite Dishes
• Stump Removal
Free Estimates
599-2699
Mike McDuffie
B.A. Forestry - M.T.U.
MEMBER The National Arborist Association Fully Insured Atwood, Michigan

Curlson Craft
• ACCESSORIES
• BRIDAL BOOKS
• NAPKINS
• RECEPTION ITEMS
CHARLEVOIX COURIER, 112 Mason St. Phone 547-6558

BAY SHORE AUTO PARTS
KEEPS NORTHWEST MICHIGAN ON THE MOVE!
NAPA 547-9963 NAPA
1516 S. Bridge Street

GHA
GUYOT HICKS ANDERSON & ASSOCIATES INC.
THE INSURANCE SOURCE
207 Ferry Avenue • 547-4062
Charlevoix
1 • 800 • 748 • 0414

Sisters Janitorial Specialties, Inc.
• Commercial & Residential
• Ultrasonic Blind Cleaning
Have a mess? Call the Specialists!
547-2635 Terri Smith
Bonded & Insured
547-2517 Ginger Stevens

Beat the Heat!
Call T.C. Tint
Keep heat and glare out with window film
• Cut cooling costs
• Prevent fading of fabrics, carpets, furniture
• Professional & experienced installation
• Free estimates
10% Discount with Ad.
For Home, Business, Autos & Boats
Call 929-4853
Llumar Window Film

CARQUEST AUTO PARTS STORES
(616)547-6529
1-800-348-4211
CHARLEVOIX CARQUEST
THE RIGHT PLACE TO BUY AUTO PARTS AND MORE!
7:30-5:30 Weekdays
8-4 Saturday
802 BRIDGE ST.
CHARLEVOIX, MI 49720

D & A CONTRACTING
(formerly D.L. Smith & Hoffman Excavating)
09421 Bailey Rd., East Jordan
• Septic Pumping & Installation
• Bulldozing & Grading
• Basements Dug
David L. Smith (616) 536-3594
Arnold N. Smith (616) 536-2242

Country Critter Pet Salon
NEW
All Breed Dog Grooming
East Jordan - Ellsworth Road
for an appointment call
536-2091
20 Years Experience
Hand Scissoring
Hand Dying
Dawn Ward
Owner

East Jordan
Family Health Center
601 Bridge Street
East Jordan, MI 49727
RODERIC E. TINNEY, M.D.
Diplomate, American Board of Pediatrics
By Appointment 536-2206

DRENTH BROTHERS, INC.
Since 1948
ROAD BUILDING
EXCAVATING
LAND LEVELING
CLEARING
SAND - GRAVEL - TOPSOIL - FILL DIRT - WASHED STONE
LARGE STONE RIP RAP - BALL DIAMOND DUST
Ellsworth, Michigan 49729
616-588-2345

Hufford Vision & Eye Care
Steven Hufford, O.D.
208 Lake Street
P.O. Box 67
Boyne City, MI 49712
(616) 582-9933
"We examine more than your vision"
Monday through Saturday 9-5:30, Closed Wednesday

NORTHWEST LANDSCAPE MANAGEMENT
Professional Landscape Maintenance
Residential • Commercial • Condominiums
• Sod Hydroseeding
• Irrigation Systems
• Lawn Maintenance
• Boulder & Timber Retaining Walls
• Tree Spade
• Shrubs-Trees-Groundcovers
Free Estimates
547-0506
212 W. Carpenter

LANDON
Landscaping Design & Maintenance
• Spring & Fall Cleanups
• Mulch & Bed Preparation
• Fertilization & Weed Control
• Trees Seeding & Sod
• Design & Installation Services
• Masonry Walls, Walks & Columns
• Flowers-Wild-English-Bog Gardens
• Boulder Walls
Toro Irrigation Products Design & Installation
218 Antrim • Charlevoix • 547-4569

AUG 1992

Classifieds

Placing your ad is easy. Phone 547-6558 and ask for classifieds.

Classified 95¢ per line
Minimum charge of $3.80.
Save 50¢ service charge by paying in advance.

MasterCard and Visa accepted.

Display Classifieds
$6.80 per column inch.
(Display Classified are ads with borders and artwork.)

Notice of Errors
Check your ads. Please report errors immediately. The Charlevoix Courier is responsible only for the first incorrect insertion. Phone 547-6558 so your ad will appear corrected in the following week's paper.

Deadline is 10 a.m. Monday

Classified Index

003 Service Directory Announcements
070 Cards of Thanks*
071 In Memoriam*
072 Found & Free Items
073 Lost Items*
074 Happy Ads*
075 Personals*
076 Special Notices*
077 Licensed Day Care/ Adult Foster Care*
078 Travel/Transportation*
Employment
085 Help Wanted Domestic
086 Help Wanted: Miscellaneous
087 Part-Time Help Wanted
088 Sales Help Wanted
089 Positions Wanted*
090 Schools of Instruction/ Employment Prep.*
Merchandise
096 Auction Sales*
097 Business Equipment
098 Office Equipment
099 Antiques & Collectibles
100-133 Garage & Rummage Sales
134 Misc. Items for Sale
135 Super Savers-Items under $100
136 Musical Instruments
137 Fuel & Firewood*
138 Wood Stoves/Chimneys & Heating Accessories
139 Lawn and Garden
140 Snow Removal Equipment
141 Fresh Foods, Produce & Meat
142 Christmas Trees & Trimming
143 Trading Post
144 Wanted to Buy Miscellaneous
145 Wanted to Rent Miscellaneous
Financial
150 Business Opportunities*
151 Land Contracts/Mortgages*
152 Loans/Investors Wanted*
Real Estate For Sale
154 Business & Income Property
155 Commercial Lots
156 Industrial Property
157 Lots & Acreage For Sale
158 Condominiums Sale/Rent
159 Farms & Farmland
160 Houses For Sale
161 Lake Homes/Frontage
162 Mobile Homes & Sites For Sale/Rent
163 Resort & Vacation Property
164 Wanted to buy Real Estate
Real Estate For Rent
168 Business Places For Rent
169 Apartments/Duplexes For Rent
170 Houses For Rent
171 Resort Property For Rent
172 Rooms For Rent
173 Roommates to Share Rent*
174 Storage Space For Rent
175 Wanted to Rent Real Estate*
Farm-Garden-Livestock-Pets
180 Farm Equipment
181 Livestock & Feeds
182 Horses & Riding Stables*
183 Pets and Pet Supplies Free Pets*
Automotive
190 Aircraft-Sales & Service
191 Autos For Sale
192 Classic/Special Autos
193 Pickups, Vans & Light Trucks
194 Heavy Trucks
195 Heavy Equipment
196 Cars & Trucks Rent/Lease
Recreational-Marine
200 Campers, Motor Homes, Fifth Wheels & Accessories
201 Motorcycles & Accessories
202 Snowmobiles & Accessories
203 Boats & Marine Equip.
204 Sailboats & Accessories
205 Recreational Vehicles For Rent
Public Notices
209 Bids Wanted*
210 Legal Notices*
* Prepayment Required

SERVICES 003

PRIVATE SWIMMING LESSONS by experienced Red Cross Certified Instructor. By appointment. Please call Dan, 547-9607.
(6-17-8-003)

PAINTING
INTERIOR - EXTERIOR
ALSO DRY WALL
PAPINEAU PAINTING
547-5724
(8-5-8-003)

SPECIAL NOTICES 076

WE'RE HARD TO FIND
...but darn well worth it! Quilting Barn, "We carry everything needed for quilting!"1221-A West Conway Rd., between Conway and Harbor Springs, 347-1116. Authorized Pfaff sales and service.

THE GROWING TREE has openings available for the 1992-93 school year. Also, introducing a Young-Fives program. For more information call 547-4835.
(8-5-2-076)

HELP WANTED 085

ACCOUNTANT/CFO needed for progressive Northern Michigan auto dealership. Experience required. Degree desirable.Send resume to Dinwiddie & Smolinski, P.C., 555 Michigan Street, Petoskey, Michigan 49770.
(8-5-1-086)

SERVICES 003

Introducing
Vacation Property
RENTAL & MANAGEMENT COMPANY
Professional "worry free" Rental Services for your condominium or vacation home.
Specializing in:
- Weekly, Monthly & Seasonal Rentals
- Waterfront & Intown Homes
- Quality "High-end" Rental Prospects
- Year 'Round Residential Leases

Call For Information
100 Park Avenue, Suite 4, Charlevoix, Michigan 49720
(616) 547-1222 1-800-968-5115

Strike It Rich! With A Classifed Ad!

GARAGE AND RUMMAGE SALES 100

CHARLEVOIX SENIOR CENTER
FLEA, FARMER & CRAFT MARKET
-Norwood and Carpenter Roads-
-Every Friday through October-
-10-2, Rental space available-
-Lunch offered.-
547-5361.

SALE: Take Marion Center Rd. to Black Rd. - follow signs. Thursday, August 6 and Friday,August 7, 9-5. Antiques; dishes; miscellaneous.
(8-5-1-100)

MISC. ITEMS FOR SALE 134

FOR THE lowest price in firearms and accessories, call 347-1116 after 6 p.m. Your authorized federal firearms licensed dealer.

GAUTHIER PICK-UP Toppers. Aluminum or fiberglass. US 31 South of Meijers, Traverse City, 616-941-4555.
(2-12-tf-134)

MUSICAL INSTRUMENTS 136

FOR SALE: SPINET-CONSOLE PIANO BARGAIN. Wanted: Responsible party to take over monthly payments on piano. Can be seen locally. Call 1-800-327-3345.
(8-5-3-136)

WOOD STOVES, CHIMNEYS & HEATING ACCESSORIES 138

WOODBURNING STOVES Mobile Home - Approved. Lopi, Regency, Osburn. Save $. Visit our Cadillac showroom. Call collect 616-775-8831.
(11-27-tf-138)

SERVICES 003

WANTED TO BUY 144

CASH FOR STAMPS
NORTHERN LOWER MICHIGAN
AUGUST 1-15
616-547-3502
(8-5-2-144)

BUSINESS OPPORTUNITIES 150

SNACKS/VENDING Machines Business & Route. Charlevoix/Elk Rapids area. Complete with machines & inventory. Call evenings Gary or Barbara. 517-786-2682.
(8-5-2-150)

LOTS & ACREAGE 157 FOR SALE

GREAT CHARLEVOIX LOCATION in town, northside lot, walking distance to school, stores, and beaches. City sewer and water. $21,500. 547-0826.
(5-20-tf-157)

CONDOMINIUMS/SALE RENT 159

SALE OR RENT. 2 bedroom, 1 1/2 bath. Panoramic view of Lake Charlevoix. Maintenance free. Furnished. Slips available. $99,700 sale price. Available for rent September through May. 517-487-5411.
(7-29-5-158)

RESORT & VACATION PROPERTY 163

BEAVER ISLAND. 200 foot Lakefront lot on Northshore. Perfect location, near town, nice beach, beautiful building site. $700 per foot. 616-448-2968.
(6-17-tf-163)

BUSINESS PLACES FOR RENT 168

DOWNTOWN CHARLEVOIX 660 sq. ft. second floor and 900 sq. ft. 1st floor office space available for rent. Recently remodeled and ready to move in. Short or long term leases available. Contact Make Barnard, 547-9808.
(7-1-tf-168)

STORAGE SPACE FOR RENT 174

STORAGE UNITS available. Charlevoix Mini Storage 547-5838. Closed Thursdays.
(12-28-tf-174)

GARAGE FOR RENT: Northside Charlevoix, $75 monthly. 547-6443.
(8-5-tf-174)

AUTOS FOR SALE 191

1984 RENAULT FUEGO. Leather interior, sun roof, only 63,000 miles. $1,650. 616-588-6136.
(8-5-2-191)

CLASSIC/SPECIAL AUTOS 192

1965 CORVAIR convertible. Fully restored, excellent running conditon. Immaculate Call 547-9553.
(8-5-1-192)

BOATS & MARINE EQUIP. 203

IRONTON COVE MARINA
LAKE CHARLEVOIX
Has Openings For The Season With
PRO-RATED PRICES
CALL 547-2006
For Information
(7-1-tf-203)

SAILBOATS & ACCESSORIES 204

MINUET BY McVAY 18 ft. fixed keel, 2 sails plus genoa. Storage cuddy, classic design, trailer. Excellent condition, $4,995. 536-7050.
(7-15-tf-204)

Beautiful Wedding Stationery
Exclusive Designs by Carlson Craft
to reflect your love with beauty and grace.
For the perfect invitations and accessories
visit
Charlevoix Courier
112 Mason St.
547-6558

CLASSIFIED ADS PAY OFF!

Continued on page 21

Continued from page 20.

LEGAL NOTICE 210

STATE OF MICHIGAN
IN THE CIRCUIT COURT FOR THE COUNTY OF ANTRIM

FILE NO 1180

IN THE MATTER OF A PETITION OF THE ANTRIM COUNTY BOARD OF COMMISSIONERS AND ANTRIM COUNTY DRAIN COMMISSIONER FOR A DETERMINATION OF THE NORMAL HEIGHT AND LEVEL OF THE WATERS OF INTERMEDIATE LAKE SITUATED IN THE COUNTY OF ANTRIM AND CHARLEVOIX, MICHIGAN

AND

FILE NO. 962

IN THE MATTER OF A PETITION OF THE ANTRIM COUNTY BOARD OF COMMISSIONERS AND ANTRIM COUNTY DRAIN COMMISSIONER FOR A DETERMINATION OF THE NORMAL HEIGHT AND LEVEL OF THE WATERS OF ELK AND SKEGEMOG LAKES SITUATED IN THE COUNTY OF ANTRIM, GRAND TRAVERSE, AND KALKASKA, MICHIGAN

ORDER FOR HEARING

At a session of the said Court held at the Courthouse in the Village of Bellaire in Antrim County, Michigan, on the 15th day of July, 1992.

Present: Hon. Philip R. Rodgers, Jr., Circuit Court Judge

On reading the petition filed by Charles H. Koop, Prosecuting Attorney for Antrim County, for and on behalf of the County Board of Commissioners for the County of Antrim, Michigan, for approval of expenditures and reassessment of special assessment district on the Elk Rapids Dam and Bellaire Dam, pursuant to Act 146, Public Acts of 1961 as amended by Act 175, Public Acts of 1969, it appears that such question is in the public interest and should therefore be determined.

IT IS HEREBY ORDERED that this Court will hear testimony, proofs and allegations of all parties interested on August 10, 1992 at 4:00 p.m. or as soon thereafter as counsel may be heard

/s/
Hon. Philip R. Rodgers, Jr.
Circuit Court Judge

/s/
Charles H. Koop
Prosecuting Attorney
Antrim County, Michigan

STATE OF MICHIGAN
IN THE CIRCUIT COURT FOR THE COUNTY OF ANTRIM

FILE NO. 1180

IN THE MATTER OF A PETITION OF THE ANTRIM COUNTY BOARD OF COMMISSIONERS AND ANTRIM COUNTY DRAIN COMMISSIONER FOR A DETERMINATION OF THE NORMAL HEIGHT AND LEVEL OF THE WATERS OF INTERMEDIATE LAKE SITUATED IN THE COUNTY OF ANTRIM AND CHARLEVOIX, MICHIGAN

AND

FILE NO. 962

IN THE MATTER OF A PETITION OF THE ANTRIM COUNTY BOARD OF COMMISSIONERS AND ANTRIM COUNTY DRAIN COMMISSIONER FOR A DETERMINATION OF THE NORMAL HEIGHT AND LEVEL OF THE WATERS OF ELK AND SKEGEMOG LAKES SITUATED IN THE COUNTY OF ANTRIM, GRAND TRAVERSE AND KALKASKA, MICHIGAN

PETITION TO APPROVE EXPENDITURES ON THE ELK RAPIDS DAM AND BELLAIRE DAM AND THE RE-ESTABLISHMENT OF SPECIAL ASSESSMENT

Now comes the Antrim County Board of Commissioners and the Antrim County Drain Commissioner by and through its duly authorized Prosecuting Attorney, Charles H. Koop, respectfully represents unto this Honorable Court as follows:

1. By order of the 13th Circuit Court of the State of Michigan, dated October 12, 1973 as amended by order of the 13th Circuit Court of the State of Michigan dated December 4, 1990, a summer level of 607.15 feet Mean Sea Level Datum and a winter level of 606.54 feet Mean Sea Level Datum shall be maintained on Intermediate Lake and its connecting lakes and waterways, located in the County of Antrim and Charlevoix, Michigan, as more particularly set forth in paragraph three below.

2. By order of the 13th Circuit Court of the State of Michigan, dated September 25, 1973, a summer level of 590.80 feet Elk Rapids Dam Gauge and a winter level of 590.20 feet Elk Rapids Dam Gauge reading be maintained on Elk and Skegemog Lakes and upper connecting lakes and waterways located in the County of Antrim, Grand Traverse, and Kalkaska, Michigan, as set forth more particularly in paragraph three below.

3. By order of the 13th Circuit court of the State of Michigan, dated June 19, 1974 established a special assessment district consisting of:

(i) All taxable land in the County of Antrim, including incorporated areas therein.

(ii) All riparian parcels of land on Skegemog Lake, Torch River, and Torch Lake in Clearwater Township of Kalkaska County.

(iii) All riparian parcels of land on St. Clair Lake, Six Mile Lake and their connecting waterways in South Arm Township of Charlevoix County.

(iv) All riparian parcels of land on Elk and Skegemog Lake in Whitewater Township of Grand Traverse County, and

(v) All parcels of land owned by Michigan Department of Natural Resources which have frontage on Elk Lake, Lake Bellaire, Intermediate Lake, Six Mile Lake, and their connecting lakes and waterways.

4. Pursuant to the June 19, 1974 order establishing the special assessment district, a special assessment was imposed in accordance with the laws of this State.

5. Expenditures for the repair of the Bellaire Dam are necassary in order to maintain the adjudged water levels are estimated to be $22,050.00.

6. Due to the depletion of the Special Assessment District Fund, the County of Antrim was obligated to transfer $75,800.00 from its General Fund to the Dams Fund for repairs to the Elk Rapids Dam in order to maintain the adjudged water level as required by law, rules and regulations.

7. A maintenance fund must be established to provide funds for future maintenance of and repair to the Elk Rapids Dam and the Bellaire Dam.

WHEREFORE PETITIONERS PRAY:

A. That this Honorable Court authorize and confirm the expenditures of funds for repair and maintenance of the dams as follows:

1.) Expend and reimburse the County of Antrim $75,800.00 plus, pursuant to MCLA 281.80, up to 10% for administrative fees necessary to fund the repair and maintenance of the Elk Rapids Dam in order to maintain the adjudged water level.

2.) Expend the $22,050.00 plus, pursuant and material to MCLA 281.80, up to 10% for administrative fees necessary to fund the repair and maintenance of the Bellaire Dam in order to maintain the adjudged water level.

3.) As part of the reassessment of the special assessment district it is necessary to establish a revolving maintenance fund to provide for future maintenance and repair to both the Bellaire Dam and the Elk Rapids Dam, amount to be determined at a public hearing for special assessment district.

L(7-22-7-29, 8-5)

MOVING?
NEW ADDRESS

When?

Name

Address

City

State Zip

OLD ADDRESS
(Copy from your mailing label)

Name

Address

City

State Zip

(Please notify us 2 weeks in advance of your address change.)

Charlevoix Courier
P.O. Box 117, Charlevoix, Michigan 49720 547-6558

Bank program commended

The Michigan State Housing Development Authority (MSHDA) recently recognized first of America Bank - Northern Michigan for their contribution to Home Improvement Loans. This achievement was recognized with a certificate of appreciation and plaque form MSHDA. First of America Bank - Northern Michigan contributed close to 20 percent, or 45 of the total 239 MSHDA Loans completed by First of America Bank - corporation.

First of America Bank - Northern Michigan is headquartered in Traverse City and serves all of Northern Lower and Eastern Upper Peninsulas of Michigan through seven community banks.

Local Boy Scouts earn badges at Camp Grielick

Thirteen Boy Scouts, and two adult leaders spent a cool, and wet week at Camp Grielick, the Scenic Trails Council Area Boy Scout Reservation.

Five local scouts participated in the new first year scout program. They were: Nick Grosberg, Caleb Levengood, Jason Murray, Mike Czerkes, and Devon Post. This new program helped these scouts, learn the basics and begin to earn their way to tenderfoot.

Eight older scouts earned a total of 19 Merit Badges; T.J. Caldwell, First Aid; Brian Martinus, First Aid, Environmental Science; Bob Sommerfeld, Lifesaving, First Aid; John Chase, Lifesaving, Indian Lore, Environmental Science; Mark Schairbaum, Environmental Science, Lifesaving; Fritz Sommerfeld, Canoeing; Adam Laucher, First Aid, Lifesaving, Leatherwork; Andrew Laucher, Indian Lore, Woodcarving, earned BSA Lifeguarding, which required him to hold several Aquatic Merit Badges, and more than 30 hours on on the water training.

The scouts were accompanied by leaders, Chris Lindemick, Assistant Scoutmaster, and Jack Lauchery, Scoutmaster

August Special
Real Estate

Sell, Rent or Buy.
Lots & Acreage
Vacant Land Only

4 Lines / 7 Days - $12.25 (Save $11.88)

HARBOR SPRINGS: 10 wooded acres, paved road. Price reduced. Adjoins Boyne USA and state land. $900 down. M. Wilkie owner/broker. (616)544-8195.

LITTLE TRAVERSE Bay and spacious country view sites, 101x289, in High Pointe Farms on Bren-Del Drive off Country Club Road. Phone 347-4094.

HUNTING FOR a bargain? The biggest bargains in Northern Michigan are on News Review Classified pages!

LOT, 100x250, US-31 North. Ideal for home site, office, duplex. 100% wooded. $12,900. Jack VanTreese & Associates, 347-3943.

PETOSKEY BUILDING site, great views, close to town. $16,500. Possible terms. RE/MAX Real Estate of Petoskey, John Thurman, 347-4100.

PRIME DEVELOPMENT land: 67 acres just south of Petoskey. 20 acres zoned R2B multiple dwelling. Jim Brannan Auction & Realty, Boyne City, 582-7619.

5 News-Reviews, 1 Super Shopper, 1 Charlevoix Courier
Call the Classified Department.
Petoskey News-Review & Super Shopper 347-2544 Charlevoix Courier 547-6558

1992 AUG

Local business expands into energy efficiency

(Editor's note: The accompanying story is one in a series of stories about area people and businesses being written for the Courier by Ralph McRae. McRae is a former mayor and council member and currently is a member of the Charlevoix Industrial Development Committee.)

By Ralph McRae

Last January, an article appeared in this paper talking about a new $2 million simulator at the Big Rock nuclear plant. The simulator was designed and installed by Real Time Technology, a firm headed by C.A. Williams with its headquarters downtown in the Market Mall.

Today, Williams and his company are working with medium to large size manufacturing plants as well as on ships and aircraft to install simulator set ups to improve overall management and increase production. Having this training ion site site allows cost savings.

Another service Real Time has added is complete energy auditing on a plant premises. The goal of the audit is improve heating efficiency and lighting. The cost of the computerized auditing is recovered through reduced electrical charges.

In a related venture, Real Time is preparing to work with large grocery stores and other places requiring cold storage to install energy management systems. The goal is to reduce the energy costs and electrical charges by 30 percent. The Real Time system will allow energy savings by quickly detecting any faltering or problems in an energy using system such as a refrigeration unit. For a large grocery store, an average monthly refrigeration charge is around $15,000. The Real Time system could drop that to $10,000. Savings within a two-year period would cover the cost of the energy reducing system.

In addition to his work with Real Time, Williams is sharing his technical knowledge as a teacher with North Central Michigan College in Petoskey.

Official Notice

PUBLIC NOTICE
PUBLIC HEARING
CHARLEVOIX CITY COUNCIL
REGULAR MEETING
Monday, August 17, 1992
7:00 p.m.

Charlevoix City Council will hold a Public Hearing on the above date and time to hear public comments (oral and written) regarding an amendment to Ordinance No. 597 that provides a licensing procedure for mass gatherings to insure the public health, safety and welfare by proper planning for and use of City services and personnel.

This amendment will redefine the term "Mass Gathering" and delete the original definition. This new definition will conform with the decision of the federal court.

Complete text of the proposed ordinance is available at the City Manager's office during regular business hours.

JoAnne Patrick
City Clerk

Wedding Stationery

By Carlson Craft

INVITATIONS and ANNOUNCEMENTS
NAPKINS
BRIDAL BOOKS
ACCESSORIES

CHARLEVOIX COURIER
Phone 547-6558
Charlevoix

Petunia Party and Pool Auction raise $thousands

The Fourth Annual Petunia Party and Pool Auction took place Tuesday, July 28 at the Barn at Dunmaglas. The dinner party raised enough money to assure adequate funding for next spring's petunia planting and the auction, which will help pay for construction and operation of a proposed community swimming pool, grossed more than $22,000.

Amont the distinguished guests at the event were Loret Ruppe, American Ambassador to Norway and Dr. Gordon Guyer, Interim President of Michigan State University.

At the auction the top bid of the evening was $2,000 for a Great Lakes cruise aboard the Medusa Challenger. The bid was made by Ted Wojan of Bay Shore Steel.

Ralph McRae was the top volume bidder. McRae purchased several items including his own 1981 Buick Skylark. Crown Motors had donated a brake job and South Point Auto had cleaned and polished the car. McRae purchased it at the auction and then redonated it to Boulder Park Terrace.

According to Gayle Genett, Kiwanis Club President, the auction would have fared better, but chilly weather prompted some bidders to depart before the end of the auction. Next year, the party and auction will begin earlier in the afternoon.

State Charter No. 785

CONSOLIDATED REPORT OF CONDITION OF CHARLEVOIX COUNTY STATE BANK

OF CHARLEVOIX in the State of Michigan, and its Domestic Subsidiaries, at the close of business on JUNE 30, 19 92

Published in accordance with a call made by the commissioner of the Financial Institutions Bureau pursuant to the provisions of Section 223 of the banking code of 1969, as amended.

ASSETS

	Thousands of dollars
Cash and balances due from depository institutions:	
Noninterest-bearing balances and currency and coin	4,110
Interest-bearing balances	0
Securities	17,438
Federal funds sold	2,600
Securities purchased under agreements to resell	0
Loans and lease financing receivables:	
Loans and leases, net of unearned income: 38,319	
LESS: Allowance for loan and lease losses: 475	
LESS: Allocated transfer risk reserve: 0	
Loans and leases, net of unearned income, allowance, and reserve	37,844
Assets held in trading accounts	0
Premises and fixed assets (including capitalized leases)	1,867
Other real estate owned	751
Investments in unconsolidated subsidiaries and associated companies	0
Customers' liability to this bank on acceptances outstanding	0
Intangible assets	3,498
Other assets	717
Total assets	68,825
Losses deferred pursuant to 12 U.S.C. 1823(j)	N/A
Total assets and losses deferred pursuant to 12 U.S.C. 1823(j)	68,825

LIABILITIES

Deposits:		
In domestic offices		58,430
Noninterest-bearing	9,974	
Interest-bearing	48,456	
Federal funds purchased		0
Securities sold under agreements to repurchase		0
Demand notes issued to the U.S. Treasury		0
Other borrowed money		0
Mortgage indebtedness and obligations under capitalized leases		0
Bank's liability on acceptances executed and outstanding		0
Subordinated notes and debentures		0
Other liabilities		665
Total liabilities		59,095
Limited-life preferred stock and related surplus		0

EQUITY CAPITAL

Perpetual preferred stock and related surplus	0
Common stock	750
Surplus	8,866
Undivided profits and capital reserves	114
LESS: Net unrealized loss on marketable equity securities	0
Total equity capital	9,730
Losses deferred pursuant to 12 U.S.C. 1823(j)	N/A
Total equity capital and losses deferred pursuant to 12 U.S.C. 1823(j)	9,730
Total liabilities, limited-life preferred stock, equity capital and losses deferred pursuant to 12 U.S.C. 1823(j)	68,825

Memoranda - Deposits of State Money - Michigan: 38

I, JoAnne A. Brown, Sr. Vice President & Cashier (NAME AND TITLE OF OFFICER AUTHORIZED TO SIGN REPORT) of the above-named bank do hereby declare that this report of condition has been prepared in conformance with the applicable instructions, and is true to the best of my knowledge and belief.

(SIGNATURE OF OFFICER AUTHORIZED TO SIGN REPORT)

We, the undersigned directors, attest the correctness of this report of condition and declare that it has been examined by us and to the best of our knowledge and belief has been prepared in conformance with the applicable instructions and is true and correct.

Francis B. Flanders
John W. Campbell
Walter D. Hufford
Directors

SCRAPBOOK

AUG 1992

Historical Society to host underwater archeologists

The Charlevoix Historical Society will be hosting an Underwater Archeology Film Festival at 7 p.m. Aug. 8 in the City Council Room at the Charlevoix City Hall. The film festival will feature five of Michigan's foremost underwater archeologists. Lake Michigan and Lake Charlevoix shipwrecks, among them the Keuka which sank just off Ferry Beach, will be among the 19th and 20th century wrecks shown. Admission for the event is $5 at the door. For more information, phone the Charlevoix Historical Society at 547-0373.

One of the boats to be featured at an Aug. 8 Underwater Archeology Film Festival will be familiar to many Charlevoix people. The Keuka rests on the bottom of Lake Charlevoix just off Ferry Beach. The photo at the left shows the inside of the boat when it was a party boat. The photo at the right is one of the last shots taken of the boat as it went under.

Round Lake has undergone many changes since this photo was taken. Note the Pagoda style chamber of commerce building, the old stone fishpond with the lighthouse in it, and the boathouses along the north shore of Round Lake. Photo courtesy of Gloria Gerritsen.

Prosecutor to speak at alcohol program

The Emmet County prosecutor's office serves people every day who suffer from abuse of alcohol. "A very large percentage of crimes are related to alcohol," said Prosecutor Diane M. Smith.

Smith is the featured speaker of the Alcohol and Drug Awareness Hour at 9:30 a.m. Saturday, August 8, 1992.

For six consecutive Saturdays this summer, the Alcohol and Drug Awareness Hour brings information on the disease of alcoholism to our community. The doors of the McCune Arts Center open at 9 a.m. and the program begins at 9:30 a.m. There is no charge to attend, although free-will donations are accepted at the door. Nursery care is provided free of charge at the Presbyterian Church.

Dozens of pamphlets are available for donations and many books on substance abuse are available for sale before and after the presentation. Audio tapes of each of the ADAH presentations also will be sold.

ADAH is a local non-profit organization which strives to educate the public about the dangers of substance abuse and inspire hope for recovery from addiction.

Smith said public awareness about alcohol and drug abuse - locally and in general - is very important. Not only do people need to understand the legal aspects, but also, that it is a disease. When people do have that understanding, they are more able to help us confront the problem, Smith said.

Smith has been Emmet County prosecutor for four years. She earned her undergraduate degree at the University of Wisconsin-Milwaukee, in communications. She graduated from Cooley Law School in 1980. Smith was assistant prosecutor in Lansing for three years before moving to private practice in northern Michigan.

On the record

BUSINESS NAMES

The Charlevoix County Department of Building Inspection recently issued permits to the following:

Decks R Us, for Dorris Ferguson, to construct residential deck at 1119 West St., Boyne City.

Joseph Skop, for Larry Handwerk, to construct deck at 00643 U.S. 131 N., Melrose township.

Mary Greetis, to construct deck at 01251 Lakeshore Rd., Boyne City.

David Matelski, to construct pole building at 04745 U.S. 131 S., Boyne Valley Township.

DISTRICT COURT

The following cases were recently decided by Judge Harvey C. Varnum in the 90th District Court of Charlevoix County:

Brian Scott LaVanway, 19, East Jordan, operating a motor vehicle without security. 12 days in the cunty work program in lieu of fines and costs.

Gary Clayton Field Jr., 23, Charlevoix, larceny under $100. 30 days in jail with credit for four days served, 26 still to serve.

Todd Thomas Duzan, 18, Grand Rapids, use of marijuana. Fines and costs totaling $155.

Allan Lee Matoon, 29, Charlevoix, receiving and concealing stolen property under $100. fines and costs totaling $225.

Julie Marie Thomas, 36, Lansing, non-sufficient funds under $50. Fines and costs totaling $85.

Michael Larry Bennett, 27, East Jordan, operating a motor vehicle without security. Fines and costs totaling $305.

Marcus Leroy Bundy, 29, East Jordan, impaired driving. Ten days in jail with credit for two days served, eight days of community service work. One year in the court referral program, license suspended for 90 days with restrictions. fines and costs totaling $500.

James Alfred Karki, 43, East Jordan, operating under the influence of liquor per se, first offense. Ten days in jail with credit for one day served, two days community service work, seven days held in abeyance. One year in the court referral program, license suspended for six months with restrictions. Fines and costs totaling $550.

Jonathan Samuel Kantola, 31, Charlevoix, impaired driving, second offense. Ten days in jail with credit for one day served, nine days community service work. One year in the court referral program, license suspended for six months, without restrictions for 60 days. Fines and costs totaling $550.

Lawrence Dennis Bennett, 43, East Jordan, impaired driving. Three days in jail with credit for one day served, two days community service work. One year in the court referral program, license suspended for 90 days with restrictions. fines and costs totaling $400.

Jon Edward Hartwell, 24, Boyne City, operating under the influence of liquor per se, first offense. Ten days in jail with credit for one day served, nine days community service work. One year in the court referral program, license suspended for six months without restrictions for 60 days. Fines and costs totaling $600.

Paul Willson, 46, East Jordan, operating a motor vehicle without security. Fines and costs totaing $305.

Jacquelyn Kay Hull, 28, Boyne City, assault, assault and battery. fines and costs totaling $105.

Edward Lance Lynn, 22, Roscommon, driving with license suspended, revoked, denied. fines and costs totaling $380.

Shawn Kevin Duffy, 28, Whitmore Lake, driving with license suspended, failure to answer citation. Fines and costs totaling $205.

Mark William Peters Jr., 24, Boyne City, driving with license suspended, failure to answer citation. Fines and costs totaling $205.

Danny Alan Whitmore, 24, Fairhaven, driving with license suspended, failure to answer citation. Fines and costs totaling $205.

Craig Patterson Savage, 28, Charlevoix, disturbing the peace. Fines and costs totaling $105.

Jeffrey Scott Harris, 23, Vanderbilt, operating under the influence of liquor per se, first offense, three days in jail with credit for one day served, two days community service work. Nine months in the court referral program, license suspended for six months with restrictions. Fines and costs totaing $400.

Weather

	Rain	Hi	Lo
July 28	.1	71	52
July 29	—	69	47
July 30	—	69	47
July 31	—	76	60
August 1	.21	79	62
August 2	.06	73	53
August 3	.03	77	53

STUDENTS-

Don't forget to pack the paper!

Better yet, let us mail it to you at school! We'll send your subscription directly to your dorm or apartment. Just fill out the form and mail it with payment to the address below.

We'll let you know what's going on at home!

9 months for only $25.00 *College Gift Subscription!*

Please send a COURIER STUDENT SUBSCRIPTION TO:

Name _____

Address _____

City _____ State____ Zip____

Please make checks payable to Charlevoix Courier and mail to P.O. Box 117 Charlevoix, MI 49720. We also accept Visa or Mastercard.

#_____ Exp._____

Signature _____

Telephone Number (for verification) _____

Offer Expires October 1, 1992

Charlevoix Courier

112 Mason – Charlevoix, MI 49720 – 616-547-6558

Charlevoix Courier

Copyright 1992 Northern Michigan Review Inc. - All Rights Reserved

WEDNESDAY, AUGUST 12, 1992 VOL. 108, NO. 35 CHARLEVOIX, MICH. 20 PAGES 50 CENTS PLUS TWO SUPPLEMENTS

Judge dismisses Reibel suit

Rules that City police officer acted reasonably

A federal judge has dismissed a suit filed against the City of Charlevoix and other parties by former District Court Judge Arthur Reibel.

A memo to the city council by city attorney James Young calls Judge Robert Holmes Bell's decision to dismiss the suit a "complete vindication of the City's actions and Chief (Police Chief Dennis) Halverson's handling of this incident." In a telephone interview with the Courier, Reibel said the dismissal in federal court isn't a surprise and that the door is still open for either an appeal to the federal court of appeals in Cincinnati or for a refiling of the claim in state court.

The court action stems from a Feb. 28, 1991 incident in which Reibel was taken into custody by Charlevoix City Police officer Peter Shrift and subsequently charged with operating under the influence of liquor, fleeing and eluding and resisting and obstructing a police officer. After more than a year, Reibel was found guilty in District Court of fleeing and eluding an officer, attempting to resist and obstruct a police officer and impaired driving. He was sentenced to one day in jail with credit for one day served, 10 days in the county work program, two years of probation, license suspension of one year with restrictions and fines and costs totaling $1,200. Reibel said that case is going to be appealed. He maintains that in District Court the visiting judge went forward with the case despite the absence of Reibel's attorney.

Reibel and the City Police offer different versions of what occurred when Shrift apprehended Reibel. Reibel alleges that Shrift pulled into the driveway behind him at his Castle Farms home, came running up to him and hit him in the forehead above the eye with a heavy object, presumably a large flashlight.

Shrift maintains that he began following Reibel when Reibel ran a stop light at the intersection of State and Antrim Streets. Reibel failed to pull over when Shrift signaled and consequently Shrift followed him to his home. After arriving at the home, Shrift took Reibel into custody and placed him in handcuffs. While escorting Reibel to the patrol car, he began struggling. Shrift took Reibel to the ground and in the scuffle Reibel hit his head on the ground or a snowbank, breaking his glasses and injuring himself.

Shortly after the Feb. 28, 1991 incident, Halverson requested a Michigan State Police investigation of Reibel's allegations of brutality. In May of 1991, the State Police officer who conducted that investigation wrote that he found "no basis for his (Reibel's) allegations against officer Shrift."

Reibel contended that the State Police investigation was not impartial because Halverson's father is a former director of the Michigan State Police. Reibel requested an investigation by the Federal Bureau of Investigation (FBI). The results of that investigation were released in April of 1992 and concurred with the State Police findings.

Reibel filed the federal suit in February of 1992 in the United States District Court based in Grand Rapids. He named Shrift, Halverson, the City of Charlevoix, Charlevoix County Sheriff's Department and Sheriff George T. Lasater as defendants. (Reibel was taken to the county jail when he was apprehended by Shrift. Although named in the suit, the county and Lasater were not served with papers and consequently were dropped from the suit.)

The eight count civil rights suit sought more than $44 million in compensation and damages. At the time the suit was filed, Young characterized the multimillion monetary figures as meaningless, saying that when a suit is filed, a plaintiff can ask for any amount in exemplary damages, but that it is up to the court system to decide

Continued on page 3

Waterfront Art Fair

Edith Pair of Charlevoix was this year's student artist chosen to exhibit at the Waterfront Art Fair. Pair will be leaving for Chicago next month to attend college where she will be studying art.

Castle Farms Art Festival

Photo by Laurie Lounsbury

Roger Huckle (right) gets captured- or rather caricatured- on paper by caricature artist Bruce Migdal at this past weekend's Castle Farms Art Festival

AUG 1992

Calendar

THURSDAY, AUGUST 13

Rotary Club meets at Grey Gables for a luncheon meeting.

The Grandvue Auxiliary will meet at the facility at 2 p.m.

Bingo at the Senior Citizens Center on Norwood Road, 1 p.m. This is open to the public.

A Young Mothers Ministry will meet at Bethany Lutheran Church at 10 a.m.

Faith Stretchers exercise group meets at Bethany Lutheran Church at 7 p.m.

Harsha House Historical Museum, 103 State Street, is open from 1-4 p.m.

Charlevoix Downtown SideWalk Sale Days.

FRIDAY, AUGUST 14

Nutritional meals for senior citizens will be served at the Senior Center on Norwood Rd. at 12 noon.

Flea, Farmers and Craft Market at the Senior Center, Norwood & Carpenter Roads, from 10 a.m. to 2 p.m.

Harsha House Historical Museum, 103 State Street, is open from 1-4 p.m.

Sidewalk Sales in downtown Charlevoix.

SATURDAY, AUGUST 15

Overeaters Anonymous will meet in the basement of the United Methodist Church at 9 a.m. For more information call 547-2548.

The Harbor Light Satellite School Planning Committee will meet at 7 p.m. at the Charlevoix Assembly of God Church, M-66 South.

The Charlevoix Historical Society will sponsor an Open House at Harsha House, 103 State Street, from 1-4 p.m.

Sidewalk Sales in downtown Charlevoix.

A Homemade Pie Sale, sponsored by the Bethany Lutheran Ladies Guild, will take place at Glen's Market beginning at 10 a.m.

SUNDAY, AUGUST 16

The Kiwanis Club urges you to attend the church of your choice.

Harsha House Historical Museum, 103 State Street, is open from 1-4 p.m.

St. Mary's 8th Annual Parish Festival will take place from 11 a.m. to 6 p.m. Everyone is welcome.

Straits Area Ostomy Association will hold its regular meeting at 2 p.m. at the United Methodist Church in St. Ignace.

MONDAY, AUGUST 17

City Council meets at city hall, 7 p.m.

City Parks and Recreation Commission meets at city hall, 8 p.m.

Nutritional meals for senior citizens will be served at the Senior Center on Norwood Rd. at 12 noon.

Lions Club meets at Stafford's Weathervane for a luncheon meeting.

ACOA/Alonon support group will be held from 6:45 to 8 p.m. at St. Mary's Catholic School, Charlevoix, followed immediately by an informational talk on adult children's issues.

HIV Counseling and Testing at the Health Department. Call 547-6523 for an appointment.

The Divine Drama Bible Class will meet at 7:30 p.m. at Bethany Lutheran Church.

Harsha House Historical Museum, 103 State Street, is open from 1-4 p.m.

American Legion Bingo, 6:30 p.m.

TUESDAY, AUGUST 18

American Legion meets, 8 p.m.

Charlevoix Foot Clinic for senior citizens at the American Legion, sponsored by the Health Department. Call 547-6523 for appointment. (even months only.)

Nutritional meals for senior citizens will be served at the Senior Center on Norwood Rd. at 12 noon.

Kiwanis Club meets at Grey Gables Inn for a luncheon meeting.

It won't be long before students will be giving up their summer jobs and going back to school. Found tending to a lemonade empire last week were (front from left) Jackie Cunninghan and Brian Cunningham along with (back) Kim Cunningham and Lauren Eldridge.

Overeaters Anonymous meets in the basement of United Methodist Church, 7 p.m. For more information call 547-2548.

Support Group for women who have experienced abusive relationships, formerly sponsored by the Women's Resource Center, will meet at the Episcopal Church (State St. entrance) from 1-2:30 p.m. For information call 547-4812.

Harsha House Historical Museum, 103 State Street, is open from 1-4 p.m.

City Band Concert beginning at 8:15 p.m. in East Park.

WEDNESDAY, AUGUST 19

Zonta Board of Directors meets at the Weathervane at 11:45 a.m.

Order of the Eastern Star meets at the Masonic Temple, 8 p.m.

Zoning Board of Appeals meets in city hall, 7 p.m.

Nutritional meals for senior citizens will be served at the Senior Center on Norwood Rd. at 12 noon.

SAVE Support Group (Sexual Abuse Victim Escape) meets. Call 547-4100 for more information.

Survivors of Suicide (SOS) meet at 7 p.m. at the Church of God on Hurlbut Street. Call 347-6060 or 547-5331 for more information.

AA and Al-Anon meetings are held at the Charlevoix Alano Club, 104 Mason, Charlevoix. Contact club manager for days and times, 547-9184.

To list your organization's meeting or special event in this section, call Sally Split at 547-6558 during regular business hours, or send a card to:

Charlevoix Courier
P.O. Box 117
Charlevoix, MI 49720

...federal judge dismisses suit

Continued from page 1

first if there was any improper action on the part of the defendant and second, what, if any, damages should be awarded.

The City turned the defense of the suit over to its insurance carrier. The insurance carrier chose Petoskey attorney Gretchen Oleson to defend the case. In the motion for summary judgment, Oleson presented evidence from the City Police report, the State Police investigation and the FBI investigation. The evidence included medical opinions of Reibel's injuries by the doctor who treated the injuries and Dr. Stephen D. Cohle, a forensic pathologist. Both concluded that Reibel had been injured by his glasses and not from being struck by a blunt object.

As explained by Bell in his 12-page opinion, count one of the suit alleged that Shrift violated Reibel of liberty without due process and violated Reibel's constitutional rights by arresting him and using undue force. In count two, Reibel alleged that his detention in jail and prosecution on criminal charges were malicious and violated his constitutional rights. In counts three through eight, Reibel alleged various violations of state law.

Bell dismissed count one of the suit with prejudice, meaning that it cannot be brought again. He dismissed the remaining counts without prejudice.

Summarizing the ruling, Oleson said Judge Bell: basically found ample probable cause for the arrest; found that Reibel presented no direct evidence for a claim of excessive force; and found that Shrift used reasonable force and therefore had immunity from being sued.

"In laymen's terms, he (Bell) said that the officer (Shrift) acted reasonably and therefore had immunity," Oleson said.

In his memo to the City Council, Young wrote, "The court dismissed Count One (which was the primary complaint alleging a violation of civil rights) with prejudice, which means that it cannot be brought again. The remaining counts were dismissed without prejudice, in part, because the court did not know that Mr. Reibel had ultimately been convicted in Charlevoix District Court of the various criminal charges and also, in part, because once the court dismissed the primary federal claims, the court believed that it should not make a decision on the purely state law claims. Some of the counts which were dismissed without prejudice may be brought again by Mr. Reibel in state court. There is nothing that the federal judge could do to prevent this."

Reibel offered a different analysis of the ruling. He said that federal courts normally have a full docket. Consequently, they try to send cases back to state court. He said he's confident that the criminal conviction will be reversed and added that he definitely is going to continue to pursue the civil case.

For the first time in several years the Charlevoix School System has a summer school program. The summer school is voluntary and gives first through eighth grade students a chance to polish their reading and math skills. Shown working on a project are (from left) Gordie Selp, Nicholas Miller and Stephanie Moses.

Summer school program emphasizes reading and math

By L. Scott Swanson

For the first time in several years, the Charlevoix school system is offering a summer school program. There are 54 students from the first through eighth grades taking part in the program which is funded by a Chapter One grant administered by the Michigan Department of Education. Elementary school counselor Gayle Gennett wrote the grant application and is coordinating the program.

Reading and math are emphasized and some social skills instruction is incorporated. The program is designed to help students who need some extra help in reading or math. As described by Gennett, it gives students an opportunity to polish their reading and math skills in the summer so that "when school starts, they'll be right in the swing."

Test scores and teacher recommendations were used to select students, however attending summer school is on a voluntary not a mandatory basis. Class sizes are

Continued on page 5

THANK YOU

For all of the Charlevoix residents who showed an interest in how they are governed, by voting in the August 4th Primary Election. You are to be congratulated.

I'm especially grateful to the voters in the 1st Ward who supported my candidacy for City Councilman. I also wish to thank the residents of other city wards for their support and encouragement.

I hope that all of you will continue to support me and suggest to others that they do the same in the November election.

DONALD B. MEGGISON

Paid for by Donald B. Meggison Candidate for 1st Ward Councilman.

CLASSIFIEDS ARE THE "Wheel" Things.
547-6558
Charlevoix Courier

AUG 1992

OPINIONS

EDITH

by EDITH GILBERT

The summer people I talk to think of Charlevoix as home.

Even tho' they may vote in Maryland, Illinois and California, the families still reunite every summer in cottages that have been in the family for five generations. Alan Weston's family summered in Charlevoix since the turn of the century. He recently showed me a letter written by his great-grandfather on the former Inn Hotel stationery, which ought to count for as much in brownie points as graduating from Charlevoix High School! Evidently the people around here agree that it does, because Alan has been elected to serve on the board of the Charlevoix Area Hospital.

This is quite a switch from the conventional wisdom usually practiced locally in the past. Graduating from Charlevoix High School has almost always been a standard of recognition in running for any office such as the city council or mayor.

In fact, the local folk could have a lot of fun, if they cared to, scoring brownie points according to the following — 50 points is a perfect score.

Ten points if you were born in Charlevoix

Ten points if you graduated from Charlevoix High School

Eight points if you married a Charlevoix girl or boy (add a point if he or she was born in Charlevoix and another point if he or she graduated from Charlevoix High School

Add five points if you played on the football, baseball or basketball team. Add 5 points if you were homecoming queen or Venetian Queen.

Add five points if you are a member of the Volunteer Fire Department.

Add five points for every child born in the Charlevoix Area Hospital.

Add two points for participating in the Venetian Festival.

Add 3 points if you are a member on the Board of Education, Planning or Zoning Commission, City Council.

Add one point for planting petunias three years in a row, or two points if you were block captain more than once.

Summer people need not feel left out because they can play the same game. Here is a suggested list for resorters and 50 points again is a perfect score —

Ten points if you spent your first summer in Charlevoix under the age of one.

Ten points if your grandfather purchased the cottage prior to 1930.

Ten points if you have never missed a summer in Charlevoix.

Two points each if you contribute to the Charlevoix Area Hospital and/or offer your home for the annual House Tour, or contribute to United Way. If you contribute to a local church, attend the Petunia Party for Keep Charlevoix Beautiful, or if you are a member of the Crooked Tree Arts Council, the Charlevoix Historical Society, support the local Hospice, Humane Society, or if you enter your boat in the Venetian Festival Boat Parade.

Five points if you return in the fall for color and purchase your Christmas gifts during the sales on Bridge Street.

Five points if you return between November and April for hunting or winter sports.

Three points if you influence a friend to buy a second home in the area, or attend the Horton Bay Fourth of July parade.

Two points if you visit Mackinac Island or Beaver Island every summer or canoe down the Jordan River.

One point if you have one of the following: a copy of Bob Mile's book, "Charlevoix Glimpses", a copy of Edith Gilbert's book, "Summer Resort Life", a commemorative plate of Charlevoix scenes from the Shop of the Gulls, a T shirt form the Charlevoix Waterfront Art Fair.

I know there are groups of people who have rented cottages, stay at motels and on boats and at bed and breakfast places who return year after year and care deeply about this area. To them I say, "hang in there!" One of these days your children may qualify in scoring brownie points in the local Charlevoix game of who was here first.

Write your lawmakers

For our readers who would like to write to Charlevoix's state and federal legislators, here are the addresses for the governor, state representative, state senator, U.S. senators and U.S. congressman.

Governor - John Engler (R), P.O. Box 30013, Lansing MI 48909. Phone (517) 373-3400 for information or (517) 335-7858 to comment on an issue.

State Representative - Ralph Ostling (R), State Capitol Building, Lansing MI 48913. Phone (517) 373-0829.

State Senator - George McManus (R), P.O. Box 30036, Lansing MI 48909-7536. Phone (517) 373-1725.

Letters to the editor

Student can't get classes

Editor,

The Charlevoix Public School system has some major problems, especially in the high school. As low-skilled jobs are disappearing from around the country, the necessity of higher education is becoming more and more obvious. Many of the students at CHS try to be enthusiastic about their education, but they often are forced to eliminate their favorite classes from their class schedules because they are compelled to take ones that, if not taken, would prevent their acceptance into college. I'm not saying that these required classes are bad, I'm just declaring the fact that if a student wishes to go to college (many of us do), they often cannot take the electives they may want because of their wish to advance. There has to be a solution to this problem. I realize that some teachers fear the thought of time being taken out of their classes to add an extra period to the day, but the teachers aren't even aware of all the possible solutions, and teachers aren't the only people that attend school. Teachers have already graduated from college and are getting paid to go to school. The students are not being paid except for the knowledge they are allowed to gain. If you're not allowing kids to learn to their full potential, the payoff for them isn't as great as it could be. It is very unnecessary for me to state that if the teachers didn't feel that they were getting as much money as they deserved they'd be dissatisfied with their jobs. Since the only reward for students is education, if you don't give them what they need to do well, they may become discouraged with the system. Someone needs to give the students a chance to succeed. Why not let it be you?

Sincerely,
Mark Schairbaum

WRITE: a letter to the editor
Charlevoix Courier
P.O. Box 117
Charlevoix, MI 49720

TO START YOUR SUBSCRIPTION
Circle one and enclose your check

Charlevoix, Antrim or Emmet County		Elsewhere	
1 Year -	$29.40	1 Year -	$38.40
6 months	$14.70	6 months -	$19.20
3 months	$7.35	3 months -	$9.60

☐ New ☐ Renewal

NAME _____
STREET OR P.O. BOX _____
CITY _____ STATE _____
ZIP _____ PHONE _____

Subscriptions must be paid in advance.
Mail to
Charlevoix Courier
P.O. Box 117, Charlevoix, MI 49720

Charlevoix Courier

Charlevoix Courier, (USPS 135220)
112 Mason, P.O. Box 117, Charlevoix, Michigan 49720
Phone: (616) 547-6558 FAX (616) 547-4992

Editor: L. Scott Swanson
Reporter: Laurie Lounsbury
Advertising: Kyle R. Smith
Business Office: Sally Splitt
General Manager: Ken Winter
Production: Vera Tibble, Pam Otto and Loretta Gofourth

Member of Michigan Press Association
Affiliate Member National Newspaper Association
National Advertising Representative: Michigan Newspapers, Inc.
827 North Washington Ave., Lansing, Michigan 48906
Postmaster: Send Address Changes to Charlevoix Courier, 112 Mason, P.O. Box 117, Charlevoix, Michigan 49720-0117

SUBSCRIPTION RATES:

	Charlevoix, Antrim Emmet Counties	Elsewhere	Seniors
One Year	$29.40	$38.40	$25.00
Six Months	$14.70	$19.20	$12.50
Three Months	$7.35	$9.60	$6.25
Service Persons	$25.00	$25.00	

Special rate for senior citizens living year 'round in Charlevoix is $25.00 per year. All Subscriptions paid in advance. Published weekly on Wednesday mornings. Second Class postage paid at Charlevoix, Michigan.

We reserve the right to refuse any or all advertising or cancel any advertisement at any time. Advertiser must notify the Company within 24 hours if a mistake appears in an ad in order to receive credit. Company will furnish client with a letter of correction and publish a correction in next issue if requested. Liability for error shall not exceed the cost of the space in which the error or omission occured. No credit given for immaterial and unsubstantial errors.

...students attend summer school

Continued from page 3

limited to 15 students per class. Both a teacher and a teaching assistant work in each class providing the students with a lot of individual attention.

The eight people staffing the summer school are; Marcy Murdick assisted by Mary Bascom in the first and second grade class; Linda Moore assisted by Donna Paul in the third and fourth grade class; Susan Martin assisted by Kay Campbell in fifth through eighth grade math; and Sally Sikavitsas assisted by Betsy Reynolds in fifth through eighth grade reading.

Classes take place from 9 a.m. to 11:30 a.m. weekday mornings between Aug. 3 and Aug. 28. There is no charge for students to attend summer school and a school bus provides transportation to and from school.

Gennett said teachers are emphasizing hands-on learning and the classes will be taking at least one and possibly two field trips. She noted that the students don't seem to be too distracted by the nice weather. She speculated that having the classes in the morning has helped catch the kids when they're most attentive.

Charlevoix's summer school program is the only one of its type in this area according to Gennett.

Out of the Blue

Some solemnly say,
That Saddam blinked--
Know what I think?
I think he winked!

--AMOS

Copyright 1992, Charles Duerr

Elementary school registration

Registration for new elementary students will take place Wed., Aug. 26 at Charlevoix Elementary School.

Parents who have not enrolled their children for the school year are asked to come to the elementary school between 9 a.m. and 11 a.m. or 1 p.m. and 3 p.m.

All children will require a birth certificate and an immunization record. Any records from other schools will be beneficial to the teachers. A reminder that it is in the best interest of the child to enroll prior to the starting day of school.

PRO GOLFERS AREN'T THE ONLY SENIORS WHO CAN BENEFIT FROM OUR TOURNAMENT.

1 ½-percent rate bonus on CDs opened through September 12, 1992.

No annual fee! V.I.P. or MasterCard.*

Free checking and free personalized checks, minimum balance required.*

Two tickets to the First of America Classic.

Discounts on travel packages.

PRIVILEGE First of America is proud to again sponsor this year's Senior PGA Tour stop at the Highlands in Grand Rapids, August 31 through September 6. Not only is it a chance to see some of golf's greatest legends, but also to take advantage of a special banking package called Privilege First.

It's designed for customers 50 and over who not only want more out of their banking but more out of life.

What's more, Privilege First offers a 1 ½-percent CD rate bonus, free checking, a no annual fee credit card, and a safe deposit box discount.* Plus you get free travelers and cashier's checks, free notary and signature guarantee, a free ATM card, and two free tickets to the First of America Classic. Also, for a minimal fee, you'll get discounts on travel packages, restaurants and hotels. So stop by any office for more details and get the privileges you deserve from First of America and Privilege First.

ONE OF THE MIDWEST'S BIGGEST BANKS, BUT ONLY WHEN YOU WANT US TO BE. FIRST of AMERICA

*Service charges apply if minimum balance not met. Visit your local First of America office for minimum balance requirements. CD bonus apy available on Rising Rate CD for promotional rates: ½% percent increase over normal mutual per annum interest rate offered by the bank does not apply to subsequent automatic renewals. Substantial penalty for early withdrawal. Credit card subject to credit qualification. Safe deposit box subject to availability. For information call us at 547-4033. Member FDIC. Equal Housing Lender.

AUG 1992

FAMILY

Washburn - Dollard

Benjamin Dollard & Katherine Washburn

Katherine Washburn of Mt. Pleasant and Benjamin Dollard of Mt. Pleasant are announcing their engagement.

The bride to be is the daughter of Mr. and Mrs. Sam Washburn of Charlevoix. The groom elect is the son of Mr. and Mrs. Peter Dollard of Mt. Pleasant.

The bride to be is a graduate of Charlevoix High School and Alma College. She was a member of Phi Beta Kappa and Omicron Delta Kappa, both honor societies. She is presently employed at the Listening Ear Crisis Center in Mt. Pleasant.

The bride's fiance is a graduate of Alma High School and Alma College, where he was a member of the Sigma Alpha Epsilon fraternity. He currently works at IDS Financial Services Inc. in Midland.

An August 29 wedding is planned at Elm Pointe in East Jordan.

Johnson - Hendrickson

Mr. and Mrs. David S. Hendrickson

Cheryl L. Johnson and David S. Hendrickson were united in marriage at the Bridal Church of Green Bay, Wisconsin on June 6.

The bride is the daughter of Homer and Elaine Johnson of Green Bay. The groom is the son of Dave and Judy Hendrickson of Iron Mountain, and the grandson of the late Mr. and Mrs. Bert Lehman of Charlevoix.

Given in marriage by her parents, the bride wore a dress of silk, accented with sculptured lace neck and hemline. The dress was followed by an elegant sheer, windowed train. The headpiece was of pearls and sequins with a chapel length veil. She carried a spray of deep pink roses with lilies and assorted miniature flowers.

The wedding began with the traditional "Wedding Song", followed with "Always, and "Forever Is As Far As I Go."

Sandy Matyner served as the maid of honor. Kim Kruse and Lori Blaskow served as bridesmaids. Their tea length dresses were fuscia pink. They carried pink petite roses.

Melaney Johnson, niece of the bride, was the flower girl.

Eric Collins attended the groom as best man with Duane Johnson and Ryan Johnson serving as groomsmen. Carl Johnson performed the duties of usher.

The wedding reception was held at the Eagles Club with music provided by Classic Memories.

The couple took their wedding trip to Door County and Mackinaw Island.

The groom is a graduate of Charlevoix High School and is presently employed with Gandrud Chevrolet Inc. as a sales consultant. The bride is a graduate of Southern Door High School in Brussels, Wisconsin.

The couple will make their home in Green Bay, Wisconsin.

Ron Getz Quartet to play in East Park, Aug. 12

"The Ron Getz Quartet" will be in East Park playing Jazz standards and contemporary tunes, as the Charlevoix Convention and Visitors Bureau's second summer concert series continues. The group will perform Wednesday August 12 at 8 p.m.

The Convention Bureau's summer concerts are scheduled each Wednesday at 8 p.m. and Saturdays at 1 p.m. through August, except when other events are in the park.

"Dr. Goodheart's Home Remedy", the next act in the Convention Bureau series, will appear Wednesday, Aug. 19 at 8 p.m.

Red Dot Clearance
Sale!
20" Cable Ready Television with Remote
As Low as $199.77
Limited Quantities
SEARS Catalog BRAND CENTER
06585 M-66 North
Mon.-Sat. 9-6
547-9945

Shop of the Gulls
Our very best wishes to our Brides and Grooms!

	Wedding Dates
Miss Shannon Titsworth and Mr. Kyle Smith	August 15, 1992
Miss Laura Upton and Mr. Karl Rylands	August 29, 1992
Miss Michelle Gagnon and Mr. Ed Drapeau	August 29, 1992
Miss Elizabeth Smit and Mr. Philip Chamberlain	September 5, 1992
Miss Noni Pace and Mr. Christopher Grady Huff	September 5, 1992

We are pleased to have been chosen for their Bridal Registry
207 Bridge St. Charlevoix

FAMILY

Parker - Tholen

Suzanne L. Parker & David C. Tholen

Mrs. Marion Parker of Charlevoix announces the engagement of her daughter, Suzanne L. Parker, to David C. Tholen. He is the son of Charles and Eloise Tholen of Birmingham.

The bride-elect is a 1983 graduate of Charlevoix High School. She received a bachelor's degree in English literature and psychology in 1987 from the University of Michigan, and recently graduated from the University of Michigan with a master's degree in journalism. She is a freelance writer.

Her fiance is a 1983 graduate of Seaholm High School in Birmingham. He received a bachelor's degree in English literature in 1987 from the University of Michigan and graduated in 1990 from the Indiana University School of Law. He is currently working as an attorney at the Federal Defender's Office in Detroit.

A Sept. 26 wedding is planned at Zion Lutheran Church in Petoskey.

Local Rotarians award scholarship

Becky Bellairs (second from left) is the recipient of the 1992 Charlevoix Rotary "Foot In The Door" college scholarship. The $500 scholarship is designed to help a Charlevoix High School graduate get started at either North Central Michigan College (NCMC) in Petoskey or Northwestern Michigan College in Traverse City. Bellairs is a freshman majoring in pre-pharmacy. She is shown with (from left) Rotary President Bruce Hamilton, her infant son Ian, her father and mother Robert and Jenny Bellairs and NCMC President Dr. Bob Graham. The presentation was made at last Thursday afternoon's Rotary meeting.

GENE STEELE
Associate Broker GRI
New Listings Welcome
• Sales
• Marketing
• Consulting
• Development
20 years experience in the Charlevoix Area
Coldwell Banker Schmidt Realtors
547-4444

WE RECYCLE BOTH
RED AND YELLOW TELEPHONE DIRECTORIES.
Just bring them to the East Jordan Post Office, 103 2nd Street East Jordan
or to the
Petoskey News-Review 319 State Street Petoskey, Michigan
Hours: Monday-Friday, 8 a.m. to 5 p.m.

"SUMMER THAT WASN'T" SALE
We despise sales. But, we banked on a good, hot summer, and well, you know the rest.
OVERSTOCKED ON DOCK MATERIALS!
We should have stocked up on sweaters and coats, but we didn't. So we have to reduce our Brock Dock stock with orders now or for installation next spring.
ORDER FOR NEXT YEAR AND SAVE BIG!
We'll build your new, maintenance free PVC dock over the winter and price it to save you plenty. Take advantage of us. Now!
BUY NOW AND SAVE BIGGER!
We can design and build your dock immediately. Clearing our inventory now allows us to offer you even greater savings. Call us for the best deal ever on the best dock ever...NOW!
GET THE BEST FOR LESS.
IF YOU WAIT YOU LOSE!
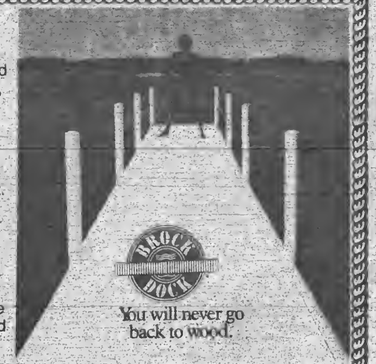

You will never go back to wood.
Michigan Lake Products
2 mi. South of Catholic Shrine and Vivio's, 5905 S. Straits Hwy., Indian River, MI
(616) 238-4490
1-800-968-2299

AUG 1992

-Obituaries-

Gerwyn T. Faber

Gerwyn T. Faber, 70, of Charlevoix, died Aug. 6, 1992, at Northern Michigan Hospital in Petoskey.

Funeral service was Saturday, Aug. 8, at the Winchester Funeral Home in Charlevoix. The Rev. Larry Grooters of the Community Reformed Church of Charlevoix officiated.

Mr. Faber was born Oct. 28, 1921, in Paterson, N.J., the son of Thys and Henrietta (Ferwerda) Faber, and was raised there.

He served during World War II with the U.S. Army Infantry in Germany.

In 1947 he married Mabel VanRosenberg in Wyckoff, N.J.

Mr. Faber reured in 1982 from the Chrysler Jefferson plant after 28 years. The couple moved to Charlevoix from Mount Clemens in 1984.

He was a member of the Community Reformed Church of Charlevoix.

Survivors include his wife, Mabel of Charlevoix; one daughter, Mrs. David (Mae L.) Charbeneau of Petoskey; four grandchildren; nine great-grandchildren; one brother, Garrett DeJong of Hawthorne, N.J.; and two sisters, Mrs. Bus (Jean) Beversluis of Hawthorne, N.J. and Mrs. Thys (Ruth) Reinstra of Saylorsberg, Pa. He was preceded in death by a son, Joseph T. in 1971.

Memorial contributions are suggested to the charity of choice.

Julia R. Williams

Julia R. Williams, 90, of Mancelona died Monday, Aug. 10 at her home.

Funeral service will be held at 2 p.m., Friday, Aug. 14 at the Mancelona Missionary Church. Rev. Curt Alexander of the Mancelona Missionary Church, Rev. Jim Jordan of the Midland Missionary Church, and Rev. Don Matteson of the Pleasant Hill Missionary Church in Bronson will officiate with interment following at Fairview Cemetery in Mancelona.

Mrs. Williams was born October 2, 1901 in East Jordan, the daughter of Frank and Minnie Ann (Hufuile) Weeks. She lived in the Mancelona-East Jordan area most of her life. She married George V. Williams, October 26, 1920 in Chestonia. He died September 30, 1977. She attended the Mancelona Missionary Church. She enjoyed sewing, making teddy bears, quilting, canning, reading, puzzles and little children.

She is survived by five sons and daughters in-law: Harold and Hazel Williams of Merrit Island, Florida; William and Lorraine Williams of Waterford; Gerald and Mardell Williams of Waterford; Donald and Marye Lee Williams of Mancelona; and Carl and Kathy Williams of Algonac; four daughters and sons in-law: Vera (William-deceased) Fuchs of Capac; Verna and Larry Swanson of Charlevoix; Verda and Donald Matteson of Bronson; and Lois and Jim Jordan of Midland; 39 grandchildren; 56 great grandchildren; six great-great grandchildren; and one brother, Jesse Weeks of Centerline. Mrs. Williams was also preceded in death by one son, Russell Williams in 1945; one grandchild, Linda Williams in 1981; five brothers: George, Ora, Elmer, Fred, and Harold Weeks; three sisters, Mae Steenberg, Pearl Hubbard and Clara Farley.

Envelopes for the Mancelona Missionary Church will be available at the Paullin Funeral Home in Mancelona where frides may call from 7 p.m. to 9 p.m. Wednesday, 10 a.m. to 9 p.m. Thursday and 10 a.m. to noon Friday.

BEACONS OF BLESSINGS

by REV. BRUCE HAMILTON

I really enjoyed the Olympics. It was a special experience to see over 160 nations come together and compete peacefully on the field of sports. Even Bosnia, that chunk of what used to be Yugoslavia where they are fighting so fiercely, managed to have a small team there.

As exciting as it was to see young people win a medal, the real drama was often times in the faces of those who did not win. Think about it. You dream. You train. You work your heart out for four years. You believe you can do it and then in a matter of moments, it's all over. Maybe you saw the foot race where one competitor pulled a calf muscle rounding the back turn. Instead of dropping out, he hobbled, he hopped. I think he would have crawled had not his own Dad come down on the track to help. He knew the dream was gone but he was determined to at least finish.

Friend, have you ever invested a lot of yourself into a special moment in your life only to have things turn out the opposite of what you expected? Sometimes, memories like that can be painful. Sometimes, they can be the inspiration to begin again and this time win!

When we do have a dream go sour, most of us have the tendency to be overwhelmed by the pain of failure. Don't suppress those feelings. Don't deny them either. You have heard the old expression about when you fall off a horse, get back on and ride. If that dream was worth the time and joy it took to come alive in your heart, it's worth sticking with it.

Realize that God believes in you. So do a lot of his people, your friends. I always marvel at young children. When grown ups show any kind of confidence in them at all, it's like they suddenly have the courage to do anything. If we are willing to admit it, we adults really do need for folks to have faith in us too. Our confidence gets built up. We become more willing to try when we know that there are others willing to invest in our dreams.

If your plans did not work out the first time around, be willing to change. Sometimes, it is a minor adjustment that makes all the difference between failure and success. That's one of the lessons of failure that we need to take to heart. The little things get us far more often than the big ones ever do.

The preacher in me closes this with a little Biblical reminder. The apostle Paul wrote, "I can do all things through Christ who strengthens me." God, the Creator of heaven and earth, believes in you. That's why Christ, His Son, stands available to live and work in your life. And as your friend and neighbor, I just want you to know that I believe in you too.

(Rev. Bruce Hamilton is pastor of the Charlevoix Community Church of God. Beacons of Blessings is provided to the Courier by Hamilton and other members of the Charlevoix Ministerial Association.)

Class of 1943 to plan reunion

The Charlevoix High School graduating class of 1943 is planning ahead and will host a meeting to plan their 50th class reunion. The reunion planning meeting will take place at 2:30 p.m. Aug. 12 at the Durance Centennial Farm at the corner of Mercer Boulvard and Waller Road. All class members interested in working on the reunion are asked to attend.

Charlevoix Area Church Services

COMMUNITY REFORMED CHURCH of Charlevoix
Petoskey Avenue

Morning Worship	9:00 a.m.
Sunday School	10:00 a.m.
Morning Worship	11:15 a.m.
Evening Worship	7:00 p.m.
Wednesday Evening (Oct.-May)	7:00 p.m.

Pastor: Lazy Grooters 547-9482 or-2509

COMMUNITY CHURCH OF GOD
202 W. Hurlbut

Sunday School	9:45 a.m.
Morning Worship	11:00 a.m.
Evening Worship	6:30 p.m.

Pastor: Bruce E. Hamilton 547-2875 or-4860

EVANGELICAL LUTHERAN CHURCH (E.L.C.A.)
Corner of Third & Nicholls Street
East Jordan

Sunday Woship	11:00 a.m.
Sunday School	9:45 a.m.

Pastor: Robert Herbon 536-7566

FIRST CONGREGATIONAL CHURCH UNITED CHURCH OF CHRIST
State St. at Park Ave.

Sunday School	10:00 a.m.
Morning Worship (summer)	10:00 a.m.
(winter)	11:00 a.m.

Pastor: Phillip G. Schairbaum ..... 547-9122 or 5803

BETHANY LUTHERAN CHURCH
1407 Bridge Street

Worship Service	9:30 a.m.
Sunday School	10:45 a.m.

Pastor: Merlin R. Wallhouser 547-9446

SAFE HARBOR SOUTHERN BAPTIST CHURCH
US-31 & Old US-31

Sunday School	10:00 a.m.
Worship	11:00 a.m.
Sunday Evening Bible Study	6:00 p.m.

Reverend: J. Perry Fowler 547-6283

THE FIRST BAPTIST CHURCH AMERICAN BAPTIST CHURCH
M-66 South of U.S. 31

Sunday School	9:45 a.m.
Morning Worship	11:00 a.m.
Evening Service	7:00 p.m.
Wednesday Family Night	7:00 p.m.

Pastor: Michael Dennis ..... 547-4121 or -9765

CHRIST EPISCOPAL CHURCH
State Street at Clinton

Sunday	
Holy Eucharist	10:00 a.m.
and Youth Worship Center	
Wednesday - Holy Eurcharist	12:05 p.m.

Pastor: Landar Carter 547-6322

CHRISTIAN SCIENCE CHURCH
West Clinton Street

Sunday School	11:00 a.m.
Morning Worship	11:00 a.m.
First Wednesday of Month	8:00 p.m.

GREENSKY HILL INDIAN UNITED METHODIST CHURCH
Old U.S. 31 North

Morning Worship	9:30 a.m.
Sunday School	10:30 a.m.

Pastor: Benton Heisler 547-2654 or-5168

BIBLE BAPTIST CHURCH
904 May Street

Sunday School	10:00 a.m.
Morning Worship	11:00 a.m.
Evening Worship	6:00 p.m.
Thursday Evening	7:00 p.m.

Pastor: James Green 547-4300

ST. MARY'S CATHOLIC CHURCH
South Bridge Street

Saturday Night Mass	5:30 p.m.
Evening before Holy Days	7:00 p.m.
Sunday Masses	8:00 a.m. and 10:00 a.m.

Pastor: James Gardiner 547-6652

BARNARD UNITED METHODIST CHURCH
Barnard at Klooster Road

Church School	9:00 a.m.
Sunday Worship	10:15 a.m.

Pastor: Bob Bellairs 547-5269

CHURCH OF THE NAZARENE
Corner of U.S. 31 and Waller Rd.

Sunday School	10:00 a.m.
Morning Worship	11:00 a.m.
Evening Service	6:00 p.m.
Wednesday Service	7:00 p.m.

Pastor: Duane Nelson 547-5711

ASSEMBLY OF GOD
M-66 South

Sunday School	9:30 a.m.
Morning Worship	10:30 a.m.
Evening Service	7:00 p.m.
Wednesday Evening	7:00 p.m.

Pastor: Lowell Anderson ..... 547-6430 or -6232
Youth Pastor ..... Joe Johnston

IRONTON CONGREGATIONAL CHURCH
Ironton

Sunday School	9:45 a.m.
Morning Worship	11:00 a.m.
July & August	10:00 a.m.

Pastor: Harold E. Kruse ..... Eastport 599-2321

EAST UPRIGHT CHURCH OF GOD
203 E. Upright

Sunday School	10:00 a.m.
Morning Worship	11:00 a.m.
Evening Worship	6:00 p.m.
Wednesday Evening	7:00 p.m.

Pastor: Robert Zearyp 547-4221
Parsonage 547-2417

TEMPLE B'NAI ISRAEL
Corner Michigan & Waukazoo
Petoskey

Student Rabbi Jonathan Biatch	347-8740
President: H. Wilens	347-6033
Greeting	7:45 p.m.
Friday Service	8:00 p.m.

UNITED METHODIST CHURCH
104 State Street

Sunday School	9:30 a.m.
Sunday Worship	11:00 a.m.

Pastor: Benton Heisler 547-2654 or-5168

NORWOOD UNITED METHODIST CHURCH
Norwood

Sunday Worship	9:00 a.m.

Pastor: Bob Bellairs

Charlevoix Church Services Directory
sponsored by:
Charlevoix County State Bank
First State Bank of Charlevoix
Winchester Funeral Home
Charlevoix Courier
Pat McKeown Ford

Charlevoix Area Church Services

AREA MAP BACK PAGE

FREE

Charlevoix Courier
SUMMER TIMES
FOOD & FUN

How's the fishing? It's always good whether you catch anything or not

By Laurie Lounsbury

A natural silence hangs over the Jordan River. The only sound is that of the stream as it flows and eddies around fallen trees. An occasional cicada drones in the warm summer air, and small birds chirp tentatively as they flit from pine to spruce. A lone trout fisherman blends in harmoniously with the river sounds as he wades cautiously upstream, casting his fly into small pools formed by the meandering river.

Fly fishing for river trout is not a sport for those who like to get together with their seven closest friends and throw a party while they dangle a line in the water. It's a sport for those who are not averse to wading through icy river water and spending long hours in complete solitude. The fly fisherman is just as likely to go down in defeat against the elusive river trout as he is to hook one of the slippery creatures. It's not a sport for everyone, but for some, it stands unrivaled as a recreational activity.

Lifetime summer resident Dave Loving is one of those devoted fly fisherman. For more than 35 years he has hiked into the Jordan River, garbed in heavy waders and fishing vest, to engage in a private competition with the brook, rainbow, and brown trout that inhabit the river. Loving is pretty much a self taught fly fisherman. As a young boy he made his first trip to the Jordan River with a legendary old fly fisherman, Worth Matteson. It was a widely accepted fact that Worth Matteson taught many of the area boys how to fly fish. "Worth never taught us anything," Loving recalls with amusement. "He just gave us two pieces of advice: Fall forwards instead of backwards, and always get out on the right side of the river."

It wasn't much, but Matteson's advice was a solid start. River fishermen always fish upstream, so falling forwards will at least assure the fisherman that he will get pushed back upright by the rapid current. A fall downriver might leave a fisherman endlessy trying to right himself with his waders filled with water. Matteson's advice about getting out on the right side of the river is unique to the Jordan river. Service roads and entry paths are on the right side of the river as you face upstream, but no such roads exist on the left side, which remains unpopulated state-owned land. Loving said, "If you get out on the left side of the river you may never be seen or heard from again."

Loving and other fly fishermen share the same basic feelings that pull them to the river year after year. "It's a sport you do alone in a spectacular setting," Loving explained. "You get to see things- a family of wild turkeys, herons, hawks, deer. You can even hear the grouse fluttering along the riverbank."

Fly fishing on the river is more than just a way to take in the serene sights and sounds of the stream. The fly fisherman is in constant motion as he continuously casts and wades upstream. He is always scanning the riv-

continued on page 10

Photo by Laurie Lounsbury

Sometimes you catch fish and sometimes you don't. But the fishing is always good. Dave Loving is ojne of the area fishermen who enjoy fly fishing on the Jordan River.

AUG 1992

...good fishing on the Jordan River

Continued from page 9

er's surface, watching for a trout to rise to his cast. The instant the trout rises up for the fly, the fisherman tries to hook the fish with a quick flick of the wrist. "It requires a certain amount of hand/eye coordination, and an infinite amount of patience," Loving said. "And of course, a lot of luck. As often as not, when you cast, your fly ends up snagged in a tree nine feet overhead."

Loving likes to refer to his experiences on the river as a battle of wits between himself and the fish. "It's the wily trout in a fight for survival against the even wilier fisherman," he said. On one particularly nice day, Loving patiently works his way upstream, clambering over fallen logs and sidestepping around knotty clumps of grass protruding from the riverbank. His persistence went unrewarded for the better part of an hour. Loving finally climbed out of the river, saying, "The trout won unanimously today. I didn't catch a thing."

Not catching anything would never deter a hardy fly fisherman from returning on another day to try again. The pristine beauty of the river will always be there for them, even if the clever Michigan trout refuse to cooperate.

The river's not the only place to fish

The relaxation found in fishing is not limited to fly fishing in isolated surroundings. Charlevoix natives and visitors both find pier fishing a nice way to unwind and enjoy the simple act of casting a line into the water.

Don Brown and Claude Pearsall are Charlevoix residents who sneak whatever few precious moments they can to drop a line off the pier along the channel. Both have been fishing long enough to remember when the south pier along the channel used to be lined up elbow to elbow with fishermen. Those were the days when lake trout were abundant in the channel waters. "There aren't any lake trout anymore," Pearsall said. Pearsall and Brown fish for small mouth bass in the channel these days.

Brown says he likes the solitude of fishing, but also enjoys a little camaraderie at the same time. "You're not totally isolated. You can talk to people," Brown said of pier fishing.

Pearsall has his standard reply when asked why he goes pier fishing. "To get away from my wife," he says with a laugh. He also added, "I ain't got a boat. The pier is a poor man's place to go and sit."

Carol Roszka, a visitor from Grosse Pointe, has been fishing for 14 years. As a young girl, her father used to take the boys out fishing, but not the girls. "Dad never let the girls fish, so this is kind of revenge," Roszka said as she reeled in her line. "It's fun to get something for nothing," Roszka added as she kept fishing for her dinner.

Hal Burstein, a research chemist from Greensboro, N.C., is introducing his daughter and her cousin to the joys of fishing. "It's relaxing; really calm and relaxing," Burstein said.

Photo by Laurie Lounsbury

Carol Roszka enjoys the relaxed atmosphere of fishing from the shoreline in the Charlevoix channel.

CLASSIFIED ADS
ARE AT WORK,
WHILE YOU
ARE BUSY WITH
MORE IMPORTANT
THINGS!!!
CALL 547-6558

Leaving Town?

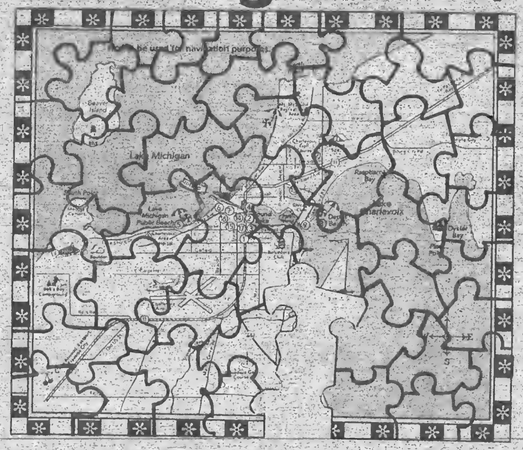

Take a piece of Charlevoix with you.
Subscribe to the Courier now
and save $5.00

Circle one and enclose your check

Charlevoix, Antrim or Emmet County			Elsewhere		
1 Year	~~$25.40~~	$24.40	1 Year	~~$38.40~~	$33.40
6 months	$14.70		6 months	$19.20	
3 months	$7.35		3 months	$9.60	

☐ New ☐ Renewal

NAME
STREET OR P.O. BOX
CITY STATE
ZIP PHONE

Subscriptions are to be paid in advance. Mail to:

Charlevoix Courier
P.O. Box 117, Charlevoix, MI 49720 (616) 547-6558
Offer Expires August 31, 1992

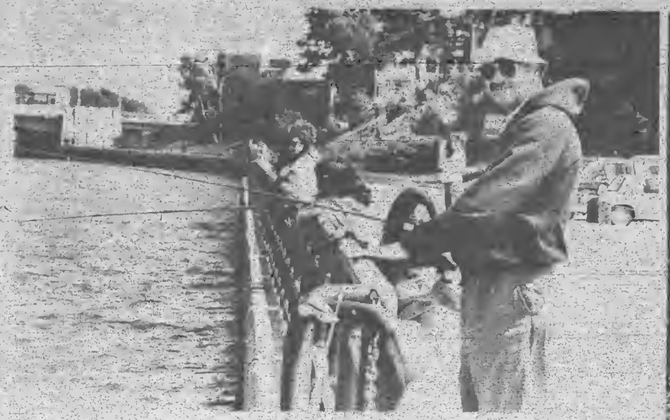

Photos by
Laurie Lounsbury

Clockwise from left:
Dave Loving casts in search of a Jordan River trout.
(Front to back) Hal Burstein is accompanied on a fishing trip by his daughter Danielle and her cousin, Erica Stromberg.
Loving works a favored fishing hole.

CLASSIFIED ADS
ARE AT WORK,
WHILE YOU
ARE BUSY WITH
MORE IMPORTANT
THINGS!!!
CALL 547-6558

Dr. Michael W. Koskus
Board Certified Audiologist Ph.D., CCC-A

Professional Audiology Service
Hearing Aids
Hearing Testing
Hearing Aid Supplies and Repair

Accepted Insurances:
BCBS Auto Workers/BCBS Retired Teachers
BCBS & Aetna State of Michigan Employees
Blue Care Network

Office Hours: Mon.-Fri. 8:30-5:00
and evenings by appointment

820 Arlington
Petoskey, MI 49770
616-348-3666

Arts and Antiques

NORTH SEAS GALLERY
19th Century Paintings
Bronzes • Art Glass • Jewelry
Nouveau/Deco Furniture
beside Subway
1001/2 Mason, Charlevoix
Closed Tuesday
(616) 547-0422

Charlevoix Antique Mall
24 Dealers
1 mile south of Charlevoix
on US 31
Mon.-Sat. 10-5 • Sun. 12-4

Otis Pottery
Woodfired decorative and functional
hand crafted pottery
- Pottery Demonstrations -
01694 M-66 North (616)536-7856
Hours: 10-6 daily Sunday 1-6

STONEHEDGE GARDENS
Antique & Collectables
02195 M-66N (1-1/2 mi. South of Ironton Ferry)
Marcia & Don Tittmore (616) 547-5527
OPEN Thurs.-Sat. 10-6

Bier Pottery
A gallery of distinction
547-2288
6 miles South of Charlevoix on US 31

Norman Bruyn Showroom
Bird & Wildflower Sculpures
Agate Suncatchers
Copper Enameled Plate
• Jewelry • Stones • Gifts
Open 7 Days April 1st - New Years
547-4084
06480 US 31 South • Charlevoix

Advertise your Art or Antique Business for only $10 a week.
Call Kyle at 547-6558

AUG 1992

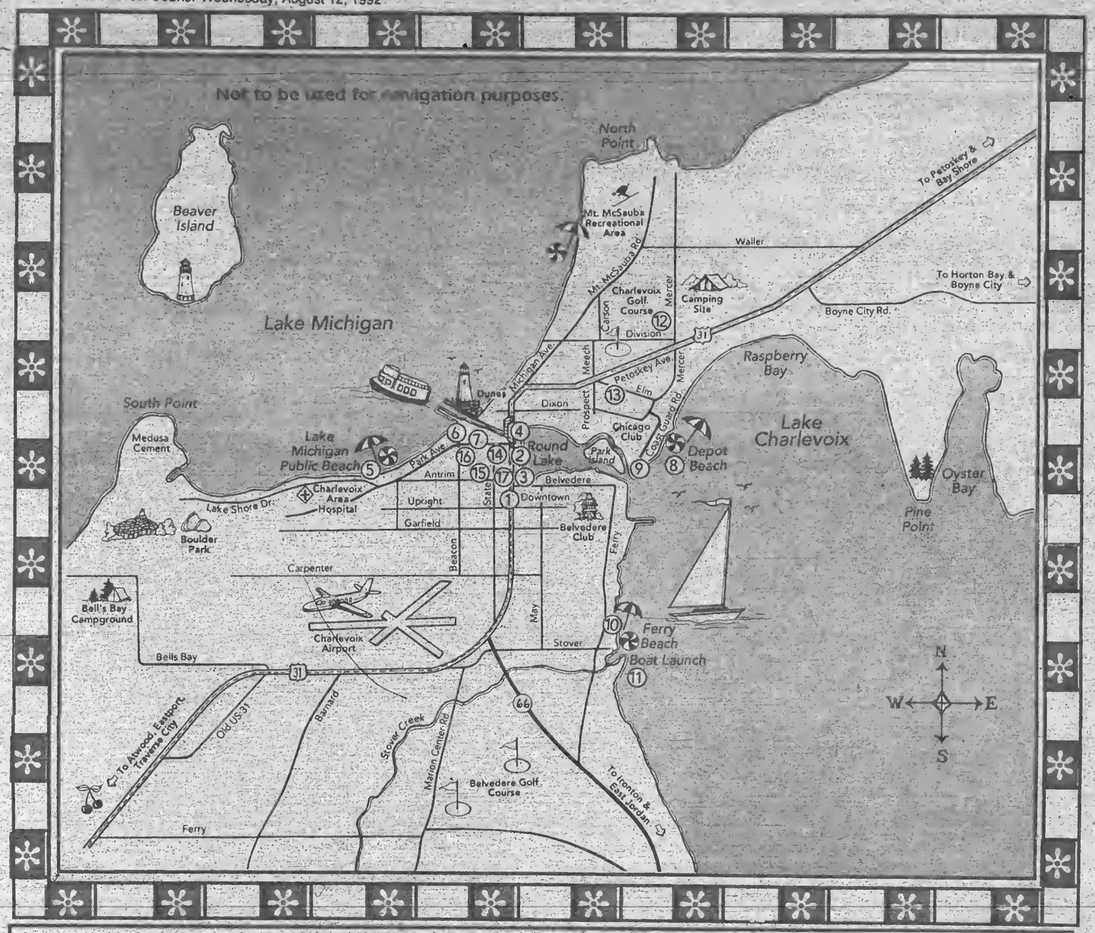

Map of Charlevoix – *Special Points of Interest*

A ⑩	B ④	C ⑫	D ⑪
Ferry Avenue Beach Park	U.S.C.G. Cutter Acacia	City Golf Course	Launching Ramp

Municipal Points of Interest

1. Charlevoix Chamber of Commerce
2. Municipal Yacht Slips
3. City Dock
4. U.S.C.G. Cutter
5. Lake Michigan Beach & Park
6. DNR Great Lakes Fishing Station
7. Pine River Battle Site
8. Depot Beach & Park
9. U.S. Coast Guard Life Boat Station
10. Ferry Avenue Beach & Park
11. Municipal Launching Ramp
12. Municipal Golf Course
13. Public Tennis Courts
14. East Park
15. City Parking Lots
16. Public Library
17. City Hall & Fire Department

SPORTS

Pine Hill Nursery won the Charlevoix Recreation Department Men's League title this year. Members of the team are: (front from left) Ralph Naples, Mike Marr, Paul Naples, John Naples (back from left) Tom Stroebel, Doug Waha, Eric Towe, Troy Conners, John Cyman and Dave Rice. Absent are: Gary Wilson, Jason Towe, Jim Lawes, Steve Miller and John Bonwell.

Deb Hamlin (left) won the Womens' Softball League batting title with a .643 average. Kim Steuer won the first of what is to be an annual sportsmanship award named after the late Courier writer Fran Martin.

Final Men's Softball League Standings

Pine Hill Nursery	17-4
Flight Deck Bar	14-7
Bay Shore Steel	14-7
Townhouse Bar	14-7
Charlevoix Cinema	14-7
Irish Boat Shop	5-16
Paul Bunyan Lanes	4-17
Charlevoix Mfg.	2-19

City Softball results

Aug. 3

Townhouse beat Charlevoix manufacturing 12-1 behind the nine-hit pitching of Al Weaver. Joe Miller had a home run to lead a 20-hit Townhouse attack.

Bay Shore Steel got out to an early lead and coasted home to a 19-14 win over Irish Boat Shop. Butch Potter deposited a home run in the Little League field for the winners while Dave Mosher rattled one off the fence in left field, just missing a home run for Irish. Dave Milke was the winning pitcher. Bay Shore Steel had 19 hits and Irish Boat Shop 15 hits.

League champion Pine Hill Nursery defeated Charlevoix Cinema 15-11. Eric Towe and Doug Waha hit home runs for Pine Hill. John Cyman was the winning pitcher. Pine Hill had 17 hits and Charlevoix Cinema 10 hits.

In tee ball play the Royal Sox were just a toe up on the Grey Sox 20-19, the Raspberry Sox beat the Navy Sox 20-17 and the Light Blue Sox asserted themselves 20-11 over the Green Sox.

In the boys' ages 8-10 league the Orioles were chirping following an 18-11 win over the Yankees and the Tigers were just too much cat for the Blue Jays at 7-3.

Aug. 4 (Women's tournament)

Flight Deck dropped a keg of runs on the Townhouse winning 31-3 behind the four-hit pitching of Terri Wilson. A Carol White home run was mixed in among 31 Flight Deck hits.

Kwikie Duplicating squeaked past Nanny's 12-11. Carolyn Loper had a home run for the winners. Chris Nunemaker was the winning pitcher. Kwikie outhit Nanny's 14-7.

Investment Management and Research defeated Boyne Valley Hydrosceed 14-4. Sherri Hollerback and Lisa Doty hit home runs for I.M.R. Winning pitcher Deb Hamlin allowed only six hits. I.M.R. had 12 hits.

Aug. 5

Flight Deck pounded Charlevoix Manufacturing 13-2. Flight Deck had 18 hits including an inside the park home run by Brian VanLoo. Ken Doty was the winning pitcher, allowing 10 hits.

Irish Boat Shop beat Paul Bunyan Lanes by a scant run 6-5 in eight innings despite being outhit 11-7. Kip VanderVelden was the winning pitcher.

In the final regular season game of the year Townhouse beat Bay Shore Steel 14-13 creating a four-way tie for second place in the league between those two teams, Flight Deck and Charlevoix Cinema. Gary Jakelik hit two home runs for Townhouse to support the pitching of Al Weaver. Townhouse had 18 hits and Bay Shore 17 hits.

In the girls' ages 8-10 league the Mets beat the Reds 14-8 and the Pirates beat the Astros 9-1.

Aug. 6 (Womens' League tournament)

Flight Deck Bar beat Kwikie Duplicating 16-15 to advance to the tournament semi-final game. Teri Wilson was the winning pitcher.

In the semi-final game Boyne Valley Hydrosceed defeated Flight Deck 11-5. Kelly Carson was the winning pitcher.

In the women's tournament finals, regular season champion I.M.R. also took the tournament title with a 20-8 win. Deb Hamlin was the winning pitcher.

Pursue a *Rewarding Career* as a *Professional Massage Therapist!*
State-Licensed Program in Petoskey
Classes begin September 14th
Enroll before August 15th and Save $100
Call: HEALTH ENRICHMENT CENTER
(313) 667-9453
Classes held at:
HEALTH AWARENESS CENTER
712 Pleasant St., Suite 5A
Petoskey, MI 49770 348-1919

LUBE, CHANGE OIL & REPLACE FILTER
$19.95 Plus tax
- Lubricate chassis
- Change oil (up to 5 qts. 10W-30) Pennzoil
- Install new oil filter
- Check all fluid levels
- Check tire pressure

PAT McKEOWN'S DODGE CITY 547-9700 Hours Mon. - Fri. 8-5
2 Miles South of Charlevoix on U.S. 31 S.

Support the merchants who bring you the sports.

CHARLEVOIX COUNTY STATE BANK
A CENTURY OF COMMUNITY INTEREST
CHARLEVOIX • MICHIGAN • 49720
(616) 547-6506
BRANCH OFFICES: Mesick • CHARLEVOIX ELLSWORTH & EASTPORT

Kwikie Duplicating Centers
111 Antrim, Charlevoix
547-4172

MANUFACTURERS OF WINDOWS & DOORS
WOJAN WINDOW & DOOR CORPORATION
217 Stover Road
Charlevoix, Michigan 49720
Phones (616) 547-9921
Watts (800) 632-9827
Fax (616) 547-4237

JACK STEBE CUSTOM CARPENTRY
Building
Remodeling
Siding
Decks
Charlevoix View Drive, Charlevoix
547-9066

Charlevoix Courier
Serving Charlevoix County Since 1883
112 Mason Street 547-6558

AUG 1992

BUSINESS

1992 sidewalk sales feature bargains

If you feel the earth move this Thursday, don't panic. It's not an earthquake, nor is it a supernatural experience. It's just the ground shaking as thousands of dedicated bargain hunters hit the pavement for Charlevoix's Sidewalk Sales. The sidewalk sales will begin Thursday morning, Aug. 13, and continue through Saturday. Merchants promise to feature an abundance of sale items for the three day event.

After polling the merchants, we came up with a list of the Best Bargains To Be Looking For:

Andrea Mathews, of Country Customs said, "I'll have fabric at reduced prices, at 35% to 40% off. That would be around $2 to $2.50 a yard. I'll also have wind-chimes at 50% off. They normally sell for $18, and they'll sell for $9. I only have a limited amount of them."

At Trademark Clothiers, Fred DiMartino said he'll have a lot of merchandise marked down by 50% to 75%. DiMartino added, "I'll also have a special $5 Rack with really good bargains."

American Spoon Foods is a relative newcomer to the Charlevoix Sidewalk Sales, but they'll be jumping into the spirit of things with their Cherry Chocolate Fruitcake, which will be on sale for $5. The cake is made with Grand Marnier, natural dried cherries and nuts, and is packed in a special folk art box.

Karole Couture, owner of Nautical Gifts said she couldn't pick one particular item as her best bargain. "Everything's half off. If it's out there on the sidewalks, it's half off."

Jackie Staley, manager of J. Phillips, said that they will feature $10 bargain racks, along with 40% to 70% reductions on all summer inventory. She added that Country Casuals will be having a "Major, Major, summer sale."

Alexander's Restaurant on Charlevoix's north side has had a busy summer. In fact the restaurant's waitresses decided that it would save time if they just set up camp in the parking lot and lived where they work. So, as a joke, they pitched camp. Pam Siwicki, owner of the restaurant, enjoyed the joke and got a laugh when she found her crew's new campsite. Waitresses in the tent are, from left to right, Martha Skeel, Jenae Silva, Melissa Boss, and Tracy Marshall.

BUSINESS DIRECTORY

PLACE YOUR MESSAGE IN OUR BUSINESS DIRECTORY FOR ONLY $9 PER WEEK. CALL 547-6558.
Charlevoix Courier

WOJAN MILLWORK
Albert E. Wojan
PRESIDENT
Pre-Hung Doors
Wood Moldings
Hardwood Lumber
Wayne Dalton Garage Doors
06988 US 31 SOUTH
CHARLEVOIX, MI 49720
Next to Paul Bunyan Lanes
(616) 547-0123

NEW ENGRAVING Service
Plastic & Metal
Trophies - Plaques - Gift Items
Fast Professional Service
ACE Hardware
403 Bridge St. • Charlevoix 547-4841
Mon. - Sat. 10-6 Sun. 10-2

CHARLEVOIX AGENCY, INC.
Insurance
Donald R. Voisin
Laurie A. Toth, AAI
Dorothy Nelson
112 CLINTON - P.O. BOX 5
CHARLEVOIX, MI 49720
(616) 547-4441

McLEAN & EAKIN BOOKSELLERS
Order Books By Mail
800-968-1910
616-347-1180
307 E. Lake St., Petoskey, MI 49770

EVERGREEN
Professional Service
"Keeping Charlevoix Beautiful"
• Landscape, Design & Installation
• Sod, Lawn Seed & Ground Covers
• Flower Gardens
• Irrigation & Installation
• Tree Spade (transplanting)
• Rock Walls, Stone & Brick Pathways
• Shrubs & Evergreens
• Maintenance
• Spring & Fall Cleanup
Insured Professionals
Thomas Loutselle
04031 Sequanota Rd. • Charlevoix
(616) 547-6723

CONCRETE SPECIALTIES OF NORTHERN MICHIGAN
PROFESSIONAL CONCRETE WORK ANY SIZE-REASONABLE RATES
basements · driveways · sidewalks · porches
garages · pole barns · patios · etcetera
JOHN MILLER (616)544-6196
ROUTE 1 BOX 11 CENTRAL LAKE MICHIGAN 49622

Charlevoix Area Hospital
Quality care for Charlevoix County residents for over 73 years
A full-service hospital with 19 physician specialists
After Hours Clinic
24-Hour Physician-staffed Emergency Room
Full X-ray and lab facilities • Emergency cardiac care
Your hospital with Person-ality
(616) 547-4024

BUSINESS DIRECTORY

McDuffie Tree Care
Mike McDuffie
B.A. Forestry - M.T.U.
MEMBER The National Arborist Association
Fully Insured
Alwood, Michigan
• Trimming • Removal
• Storm Damage
• Cabling and Bracing
• General Forestry Consulting
• Timber Stand Improvement
• Clearance For Buildings/Views and Satellite Dishes
• Stump Removal
Free Estimates
599-2699

Carlson Craft
• ACCESSORIES
• BRIDAL BOOKS
• NAPKINS
• RECEPTION ITEMS
CHARLEVOIX COURIER, 112 Mason St. Phone 547-6558

BAY SHORE AUTO PARTS
KEEPS NORTHWEST MICHIGAN ON THE MOVE!
NAPA 547-9963 NAPA
1516 S. Bridge Street

GHA
GUYOT HICKS ANDERSON & ASSOCIATES INC.
THE INSURANCE SOURCE
207 Ferry Avenue • 547-4062
Charlevoix
1 • 800 • 748 • 0414

Sisters Janitorial Specialties, Inc.
• Commercial & Residential
• Ultrasonic Blind Cleaning
Have a mess? Call the Specialists!
547-2635 Terri Smith
Bonded & Insured
547-2517 Ginger Stevens

Beat the Heat!
Call T.C. Tint
Keep heat and glare out with window film
• Cut cooling costs
• Prevent fading of fabrics, carpets, furniture
• Professional & experienced installation
• Free estimates
10% Discount with Ad.
For Home, Business, Autos & Boats
Call 929-4853
Llumar Window Film

CARQUEST AUTO PARTS STORES
(616)547-6529
1-800-348-4211
CHARLEVOIX CARQUEST
THE RIGHT PLACE TO BUY AUTO PARTS AND MORE!
7:30-5:30 Weekdays
8-4 Saturday
802 BRIDGE ST.
CHARLEVOIX, MI 49720

D & A CONTRACTING
(formerly D.L. Smith & Hoffman Excavating)
09421 Bailey Rd., East Jordan
• Septic Pumping & Installation
• Bulldozing & Grading
• Basements Dug
David L. Smith (616) 536-3594
Arnold N. Smith (616) 536-2242

Country Critter Pet Salon
NEW
All Breed Dog Grooming
East Jordan - Ellsworth Road
for an appointment call
536-2091
20 Years Experience
Hand Scissoring
Hand Dying
Dawn Ward
Owner

East Jordan
Family Health Center
601 Bridge Street
East Jordan, MI 49727
RODERIC E. TINNEY, M.D.
Diplomate, American Board of Pediatrics
By Appointment 536-2206

DRENTH BROTHERS, INC.
Since 1948
ROAD BUILDING
EXCAVATING
LAND LEVELING
CLEARING
SAND - GRAVEL - TOPSOIL - FILL DIRT - WASHED STONE
LARGE STONE RIP RAP - BALL DIAMOND DUST
Ellsworth, Michigan 49729
616-588-2345

Hufford Vision & Eye Care
Steven Hufford, O.D.
208 Lake Street
P.O. Box 67
Boyne City, MI 49712
(616) 582-9933
"We examine more than your vision."
Monday through Saturday 9-5:30, Closed Wednesday

NORTHWEST LANDSCAPE MANAGEMENT
Professional Landscape Maintenance
Residential • Commercial • Condominiums
• Sod Hydroseeding
• Irrigation Systems
• Lawn Maintenance
• Boulder & Timber Retaining Walls
• Tree Spade
• Shrubs-Trees-Groundcovers
Free Estimates
547-0506
212 W. Carpenter

LANDON
Landscaping Design & Maintenance
• Spring & Fall Cleanups
• Mulch & Bed Preparation
• Fertilization & Weed Control
• Trees Seeding & Sod
• Design & Installation Services
• Masonry Walls, Walks & Columns
• Flowers-Wild-English-Bog Gardens
• Boulder Walls
TORO Irrigation Products Design & Installation
218 Antrim • Charlevoix • 547-4569

AUG 1992

Classifieds

Placing your ad is easy. Phone 547-6558 and ask for classifieds.

Classified 95¢ per line
Minimum charge of $3.80.
Save 50¢ service charge by paying in advance.

MasterCard and Visa accepted.

Display Classifieds
$6.80 per column inch.
(Display Classified are ads with borders and artwork.)

Notice of Errors
Check your ads. Please report errors immediately. The Charlevoix Courier is responsible only for the first incorrect insertion. Phone 547-6558 so your ad will appear corrected in the following week's paper.

Deadline is 10 a.m. Monday

Classified Index

003 Service Directory
Announcements
070 Cards of Thanks*
071 In Memoriams*
072 Found & Free Items
073 Lost Items*
074 Happy Ads*
075 Personals*
076 Special Notices*
077 Licensed Day Care/ Adult Foster Care*
078 Travel/Transportation*
Employment
085 Help Wanted Domestic
086 Help Wanted, Miscellaneous
087 Part-Time Help Wanted
088 Sales Help Wanted
089 Positions Wanted*
090 Schools of Instruction/ Employment Prep.*
Merchandise
096 Auction Sales*
097 Business Equipment
098 Office Equipment
099 Antiques & Collectibles
100-133 Garage & Rummage Sales
134 Misc. Items for Sale
135 Super Savers-Items under $100
136 Musical Instruments
137 Fuel & Firewood*
138 Wood Stoves/Chimneys & Heating Accessories
139 Lawn and Garden
140 Snow Removal Equipment
141 Fresh Foods, Produce & Meat
142 Christmas Trees & Trimming
143 Trading Post
144 Wanted to Buy Miscellaneous
145 Wanted to Rent Miscellaneous
Financial
150 Business Opportunities*
151 Land Contracts/Mortgages*
152 Loans/Investors Wanted*
Real Estate For Sale
154 Business & Income Property
155 Commercial Lots
156 Industrial Property
157 Lots & Acreage For Sale
158 Condominium Sale/Rent
159 Farms & Farmland
160 Houses For Sale
161 Lake Homes/Frontage
162 Mobile Homes & Sites For Sale/Rent
163 Resort & Vacation Property
164 Wanted to Buy Real Estate
Real Estate For Rent
168 Business Places For Rent
169 Apartments/Duplexes For Rent
170 Houses For Rent
171 Resort Property For Rent
172 Rooms For Rent
173 Roommates to Share Rent*
174 Storage Space For Rent
175 Wanted to Rent Real Estate*
Farm-Garden-Livestock-Pets
180 Farm Equipment
181 Livestock & Feeds
182 Horses & Riding Stables*
183 Pets and Pet Supplies Free Pets*
Automotive
190 Aircraft Sales & Service
191 Autos For Sale
192 Classic/Special Autos
193 Pickups, Vans & Light Trucks
194 Heavy Trucks
195 Heavy Equipment
196 Cars & Trucks Rent/Lease
Recreational-Marine
200 Campers, Motor Homes, Fifth Wheels & Accessories
201 Motorcycles & Accessories
202 Snowmobiles & Accessories
203 Boats & Marine Equip.
204 Sailboats & Accessories
205 Recreational Vehicles For Rent
Public Notices
209 Bids Wanted*
210 Legal Notices*
* Prepayment Required

SERVICES 003

PAINTING
INTERIOR - EXTERIOR
ALSO DRY WALL
PAPINEAU PAINTING
547-5724
(8-5-8-003)

SPECIAL NOTICES 076

WE'RE HARD TO FIND ...but darn well worth it! Quilting Barn, "We carry everything needed for quilting!" 1221-A West Conway Rd., between Conway and Harbor Springs, 347-1116. Authorized Pfaff sales and service.

THE GROWING TREE has openings available for the 1992-93 school year. Also, introducing a Young-Fives program. For more information call 547-4835.
(8-5-2-076))

GARAGE AND RUMMAGE SALES 100

CHARLEVOIX SENIOR CENTER FLEA, FARMER & CRAFT MARKET
Norwood and Carpenter Roads
Every Friday through October
10-2, Rental space available
Lunch offered.
547-5361

MISC. ITEMS FOR SALE 134

FOR THE lowest price in firearms and accessories, call 347-1116 after 6 p.m. Your authorized federal firearms licensed dealer.

GAUTHIER PICK-UP Toppers. Aluminum or fiberglass. US 31 South of Meijers, Traverse City, 616-941-4555.
(2-12-tf-134)

SERVICES 003

Introducing Vacation Property
RENTAL & MANAGEMENT COMPANY
Professional "worry free" Rental Services for your condominium or vacation home.
Specializing in:
- Weekly, Monthly & Seasonal Rentals
- Waterfront & Intown Homes
- Quality "High-end" Rental Prospects
- Year 'Round Residential Leases

Call For Information

100 Park Avenue, Suite 4, Charlevoix, Michigan 49720
(616) 547-1222 1-800-968-5115

MISC. ITEMS FOR SALE 134

BABY GIRL'S quality clothing. Size 24 months to 3T. No rips or stains. $100 for all or sold individually. 347-9038.
(8-12-1-134)

MUSICAL INSTRUMENTS 136

FOR SALE: SPINET-CONSOLE PIANO BARGAIN. Wanted: Responsible party to take over monthly payments on piano. Can be seen locally. Call 1-800-327-3345.
(8-5-3-136)

WOOD STOVES, CHIMNEYS & HEATING ACCESSORIES 138

WOODBURNING STOVES Mobile Home - Approved. Lopi, Regency, Osburn. Save $. Visit our Cadillac showroom. Call collect 616-775-6831.
(11-27-tf-138)

LAWN & GARDEN 139

BLUE SPRUCE trees. 4-5 foot. Delivered and planted in your yard for $35. 536-2602.
(8-12-8-139)

WANTED TO BUY MISC. 144

CASH FOR STAMPS
NORTHERN LOWER MICHIGAN
AUGUST 1-15
616-547-3502
(8-5-2-144)

BUSINESS OPPORTUNITIES 150

SNACKS/VENDING Machines Business & Route. Charlevoix/Elk Rapids area. Complete with machines & inventory. Call evenings Gary or Barbara: 517-788-2682.
(8-5-2-150)

LOTS & ACREAGE FOR SALE 157

GREAT CHARLEVOIX LOCATION in town, northside lot, walking distance to school, stores, and beaches. City sewer and water. $21,500. 547-0826.
(5-20-tf-157)

RESORT & VACATION PROPERTY 163

BEAVER ISLAND. 200 foot Lakefront lot on Northshore. Perfect location, near town, nice beach, beautiful building site. $700 per foot. 616-448-2968.
(6-17-tf-163)

BUSINESS PLACES FOR RENT 168

DOWNTOWN CHARLEVOIX 660 sq. ft. second floor and 900 sq. ft. 1st floor office space available for rent. Recently remodeled and ready to move in. Short or long term leases available. Contact Mike Barnard, 547-9808.
(7-1-tf-168)

HOUSES FOR RENT 170

1 BEDROOM COTTAGE furnished. Monthly, near Horton Bay. Single person, no pets, some utilities paid. References & security. 582-9494.
(8-12-tf-170)

RESORT PROPERTY FOR RENT 171

LAKE CHARLEVOIX waterfront house with beach, 7 bedrooms. Weekly or week-end year-round, 5 minutes from Charlevoix. 536-0001.
(8-12-3-163)

STORAGE SPACE FOR RENT 174

STORAGE UNITS available. Charlevoix Mini Storage 547-5838. Closed Thursdays.
(t2-28-tf-174)

GARAGE FOR RENT: Northside Charlevoix, $75 monthly. 547-6443.
(8-5-tf-174)

AUTOS FOR SALE 191

1984 RENAULT FUEGO. Leather interior, sun roof, only 63,000 miles, $1,650. 616-588-6136.
(8-5-2-191)

1986 PORSCHE 930 Turbo Slantnose Coupe. 7,500 miles. Asking price $49,000. 616-547-0388.
(8-12-1-191)

1990 MERCEDES BENZ 500 SL Convertible. White w/.navy top & interior. 17,000 miles. Asking $79,000. 616-547-0388.
(8-12-1-191)

1992 LEXUS LS-400 4-door Sedan. Dark forest green metallic w/tan interior. Asking $42,000. 616-547-0388.
(8-12-1-191)

The More You Tell The Quicker You Sell!! Want Ads Do The Job.

BOATS & MARINE EQUIP. 203

IRONTON COVE MARINA
LAKE CHARLEVOIX
Has Openings For The Season With
PRO-RATED PRICES
CALL 547-2006
For Information
(7-1-tf-203)

BIDS WANTED 209

BID NOTICE
CHARLEVOIX COUNTY

Charlevoix County is now taking bids for a vacant 40 acres, remote area, woodlot in Hayes Township. The location of the property is Section 26, T34N R7W. Persons interested in submitting a bid should submit it in writing to the Charlevoix County Clerk, 203 Antrim Street, Charlevoix, MI 49720 no later than September 1, 1992. The County reserves the right to accept or reject any and all bids.
B(8-12, 8-19)

LEGAL NOTICE 210

NOTICE BY PERSONS CLAIMING TITLE UNDER TAX DEED

To the Owner or Owners of any and all Interests In, or Liens upon the Lands herein described:

Take Notice, that sale has been lawfully made of the following described land for unpaid taxes thereon, and that the undersigned has title thereto under tax deed or deeds issued therefor, and that notice, upon payment to the undersigned or to the Treasurer of the County in which the lands lie, of all sums paid upon such purchase, together with 50 per centum additional thereto, and the fees of the Sheriff for the service or cost of publication of this notice, to be computed as upon personal service of a summons upon commencement of an action, as commencement of suit, and the further sum of five dollars for each description without other additional cost or charges: If payment as aforesaid is not made, the undersigned will institute Proceedings for possession of the land.

DESCRIPTION OF LAND

STATE OF MICHIGAN County of Charlevoix Sec. 33, Town 32n, Range 3W, That pt of NE 1/4 of NE

Continued on page 17

Continued from page 16

1/4 lying N of Huffman Lk Rd & Lying W of Bingham Rd, Section, 33, Town 32 North Range 4 West, Hudson Township. Tax # 008-033-008-00.

AMOUNT PAID 219.21
TAX FOR Year 1988

Amount necessary to redeem, $333.82 plus the fees of the Sheriff.

RMS
03897 U.S. 31 South
Charlevoix, MI. 49720

To Myron Ripp, 19378 Grandville, Detroit, Mi. 48219 last grantee in the regular chain title of such lands or of any interest therein as appearing by the records in the office of the Register of Deeds of said County.
L(8-12, 8-19, 8-26, 9-2)

LEGAL NOTICE 210

EVELINE TOWNSHIP
SYNOPSIS OF JULY 14, 1992
BOARD MEETING

The regular meeting of the Eveline Township Board was held on July 14, 1992. Dan Skrzeczkoski, trustee, was absent. There were ten guests.

The minutes of the June meeting were approved as presented.

Gary Forbrig from Lake Construction, representing Bay Marina, explained the modifications to the original permit application for Bay Marina's remodeling project. The board moved to withdraw its request for a public hearing; motion carried.

Discussion on M.T.A.'s study of area attorneys who are interested in working on a retainer basis for a group of Charlevoix County townships. M.T.A. interviewed and made recommendations. A decision will be made in August.

Treasurer's report shows $105,072.23 available in general fund after this month's transactions. Approval was given to pay $26,044.54 for this month's bills.

A zoning report was given.

Renewal contract for fire and ambulance service with E. Jordan was signed.

Roads were approved for seal-coat and hot mix.

Adjournment was at 10:01 p.m.

Respectfully Submitted by Marsha Steward, Clerk
L(8-12)

LEGAL NOTICE 210

CLAIMS NOTICE
Independent Probate

STATE OF MICHIGAN
PROBATE COURT
COUNTY OF CHARLEVOIX

FILE NO. 92-9334 IE

Estate of ROSE MARIE LISK, Deceased, Social security no. 370-60-6739.

TO ALL INTERESTED PERSONS: Your interest in the estate may be barred or affected by the following:

The decedent, whose last known address was Antrim 220 Street Charlevoix Michigan 49720 died 5/2/1992.

Creditors of the deceased are notified that all claims against the estate will be forever barred unless presented to the independent personal representative, Robert P. Lisk, 10462 2nd Street Charlevoix Michigan 49720, or to both the independent personal representative and the Charlevoix County Probate Court, Charlevoix Michigan 49720, within 4 months of the date of publication of this notice.

Notice is further given that the estate will be thereafter assigned and distributed to the persons entitled to it.

Robert L. Hoffman (P15046)
103 Belvedere Avenue
Charlevoix, Michigan 49720
(616) 547-9941
L(8-12)

LEGAL NOTICE 210

NOTICE BY PERSONS CLAIMING TITLE UNDER TAX DEED

To the Owner or Owners of any and all Interests In, or Liens upon the Lands herein described:

Take Notice: Sale was lawfully made of the following described land for unpaid taxes on that land, and that the undersigned has title to the land under tax deed or deeds issued for the land. You are entitled to a reconveyance of this land within 6 months after return of service of this notice, upon payment of the undersigned or to the treasurer of the county in which the land is situated, of all sums paid for the tax sale purchase, together with 50 % in addition, and the fees of the sheriff for the service or cost of publication of this notice. The service or publication costs shall be the same as if for personal service of a summons upon commencement of an action, together with a sum of $5.00 for each description, without other additional cost or charge. If payment as described in this notice is not made, the undersigned will institute proceedings for possession of the land.

DESCRIPTION OF LAND

STATE OF MICHIGAN County of Charlevoix Lot 20, Bowen's Second Add to Vill S. Lake, City of East Jordan. NOTE: This is an improved structure parcel. 15-053-500-020-00

AMOUNT PAID 245.59
TAXES FOR YEAR 1988

Amount necessary to redeem, $368.39 plus the fees of the Sheriff.

s/
Phillip L. & Donna A. Decker
06800 Ferry Ave.
Charlevoix, MI 49720
Place of Business 06800 Ferry Ave.
Charlevoix, MI 49720

To Harold Stevens,
Guy Stevens,
Glen Stevens,
P.O. Box 19,
East Jordan, MI 49727

last grantee in the regular chain of title of such lands or of any interest therein as appearing by the records in the office of the Register of Deeds of said County.
L(8-12, 8-19, 8-26, 9-2)

LEGAL NOTICE 210

NOTICE BY PERSONS CLAIMING TITLE UNDER TAX DEED

To the Owner or Owners of any and all Interests In, or Liens upon the Lands herein described:

Take Notice: Sale was lawfully made of the following described land for unpaid taxes on that land, and that the undersigned has title to the land under tax deed or deeds issued for the land. You are entitled to a reconveyance of this land within 6 months after return of service of this notice, upon payment of the undersigned or to the treasurer of the county in which the land is situated, of all sums paid for the tax sale purchase, together with 50 % in addition, and the fees of the sheriff for the service or cost of publication of this notice. The service or publication costs shall be the same as if for personal service of a summons upon commencement of an action, together with a sum of $5.00 for each description, without other additional cost or charge. If payment as described in this notice is not made, the undersigned will institute proceedings for possession of the land.

DESCRIPTION OF LAND

STATE OF MICHIGAN County of Charlevoix Lots 105 - 106 - 107, Bailey & Wilsons Second Addition to the Village of Boyne, City of Boyne City. 15-051-382-105-00

AMOUNT PAID 172.70
TAXES FOR Year 1988

Amount necessary to redeem, $258.05 plus the fees of the Sheriff.

Phillip L. & Donna A. Decker
06800 Ferry Ave.
Charlevoix, MI 49720
Place of Business 06800 Ferry Ave.
Charlevoix, MI 49720

To Bonnie Johnson, P.O. Box 243, Boyne City, MI 49712

Last grantee in the regular chain of title of such lands or of any interest therein as appearing by the records in the office of the Register of Deeds of said County.
L(8-12, 8-19, 8-26, 9-2)

August Special
Real Estate

Sell, Rent or Buy
Lots & Acreage
Vacant Land Only

4 Lines / 7 Days - $12.25 (Save $11.88)

BEAUTIFUL WOODED hillside, five acre building site. Boyne, Petoskey, Charlevoix area. $13,500 easy terms. Call Roger Shepard, Vacation Properties Network, 547-9905.

BY OWNER: Mullett Lake property. Call (616)627-7900. (Broker / Associate).

DEER HUNTER'S paradise, 110 acres with creek within 14 miles of Petoskey. Close to river. $66,000 cash. 347-4656. P.L. Frisbey & Associates. Ask for Pat or Paul.

UPPER PENINSULA: Waterfrontage. This beautiful lot has approximately 155 feet of waterfrontage on Lake Huron. Has driveway and fill and has been cleared for the home site. $16,500. Smith & Griffin, Inc., Real Estate, M-134, Cedarville, Michigan 49719 (906)493-5685.

WALLOON BEACH walking distance. One of a kind 6.8 acres, beautiful serene setting nestled amidst large red pine forest, paved road, health department approved. Unique building site. $28,500. Call owner at 535-2601.

FANTASTIC LAKE Charlevoix views. Restricted and limited development. Paved roads, easy access. Call Roger Shepard, Vacation Properties Network, 547-9905.

WALLOON LAKE access. Hills of Walloon; docks, tennis courts, beach. $30,000. Beautiful Hemlocks Resort Pike, $21,900. Call 582-9226 or 582-9392.

GRAND TRAVERSE Bay access sites. Both open and wooded. Priced from $8,000 to $12,000. Call Roger Shepard, Vacations Properties Network, Charlevoix 547-9905.

HARBOR SPRINGS: 10 wooded acres, paved road. Price reduced. Adjoins Boyne USA and state land. $900 down. M. Wilkie owner/broker. (616)544-8195.

MANISTEE COUNTY: 122 acres with approximately 37,000 scotch pine Christmas trees, some ready for harvest. Quantity of hardwoods. Adjoins state land, good hunting area, blacktop road frontage. All for just $375 per acre. Terms. Call Jim Brannan Auction & Realty, Boyne City. (616)582-7613.

THREE ACRES: Wooded hillside on paved road, between East Jordan and Boyne Falls. Low down payment. $4,000. Call 536-7937.

TWO ACRE wooded building site. Paved road, close to Crooked Lake. 347-2997.

WANTED: Small or large acreage with pond or running water. Call Northern Ctl Properties, 347-7411.

5 News-Reviews, 1 Super Shopper, 1 Charlevoix Courier
Call the Classified Department
Petoskey News-Review & Super Shopper 347-2544
Charlevoix Courier 547-6558

CLASSIFIED ADS ARE AT WORK, WHILE YOU ARE BUSY WITH MORE IMPORTANT THINGS!!!

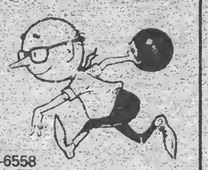

CALL 547-6558

MOVING?
NEW ADDRESS

When?

Name

Address

City

State Zip

OLD ADDRESS
(Copy from your mailing label)

Name

Address

City

State Zip

(Please notify us 2 weeks in advance of your address change.)

Charlevoix Courier
P.O. Box 117, Charlevoix, Michigan 49720 547-6558

AUG 1992

On the record

BIRTHS

The following births recently took place at the Charlevoix Area Hospital:

A daughter, Hannah McKenzie Oliver, born to Tammy Hodges-Oliver and Christopher Oliver of East Jordan on August 1.

A daughter, Kelli Jayne Menze, born to Wendy and Jay Menze of Charlevoix on August 4.

MARRIAGE LICENSES

The Charlevoix County Clerk recently issued marriages to the following:

Mitchell Jon Matthew, 33, of Boyne Falls, and Kimberly Sue Crozier, 29, of Boyne Falls.

Thomas Brian Eastman, 25, of East Jordan, and Angela Marie Frasier, 22, of East Jordan.

Shane William Good, 22, of Charlevoix, and Amy Lynn Taylor, 20, of Charlevoix.

Richard Mark Watrich, 27, of Toronto, Ontario, Canada, and Lori Ann Healey, 22, of Charlevoix.

Gary Robert Jakielek, 35, of East Jordan, and Linda Margaret Herboldsheimer, 31, of Charlevoix.

Larry Lee Drost, 24, of Charlevoix, and Kimberly Lynn Cowan, 23, of Charlevoix.

Gregory Allen Schmidt, 23, of Charlevoix, and Patricia Marie Jotzke, 19, of Charlevoix.

Patrick L. McCoy, 20, of Boyne City, and Amy Liz Tebo, 19, of Boyne City.

Earl R. Grams III, 20, of Boyne Falls, and Patricia R. Freel, 25, of Boyne Falls.

Jeffrey Ivan Howery, 30, of Boyne City, and Yvonne Marie Ward, 28, of Boyne City.

Lewis A. Devries, 77, of Charlevoix, and Bessie Frances Wilber, 74, of Charlevoix.

Jeffrey Britton Trimper, 27, of Charlevoix, and Jane Susan Rhode, 26, of Chesaning.

Joey Stephen Ditmore, 31, of Kent, Ohio, and Laura Ann Lowenthal, 27, of Kent, Ohio.

Norman Scott Mahanke, 28, of Boyne City, and Debbie Sue Crouterfield, 25, of Boyne City.

Lee Duane Bennet, 36, of Charlevoix, and Vicki Lynn Johnecheck, 20, of Charlevoix.

Calvin Lewis Olson, 25, of East Jordan, and Romona Marie McCrary, 25, of East Jordan.

James Lee Kidder, 22, of East Jordan, and Rhonda Sue Hudkins, 21, of East Jordan.

Ronald Sieggreen, 49, of Boyne City, and Katherine Shelswell, 44, of Boyne City.

DISTRICT COURT

The following cases were recently decided by Judge Harvey C. Varnum in the 90th District Court of Charlevoix County:

Thomas Lee Tuck, 43, Charlevoix, impaired driving, first offense. Ten days in jail with credit for one day served, nine days community service work. One year in the court referral program; license suspended for 90 days with restrictions. Fines and costs totaling $400.

David Lee Milks, 25, Boyne City, snowmobile operating under the influence of liquor. Three days in jail with credit for one day served, two days community service work, six months in the court referral program, fines and costs totaling $450.

Karl Louis Juhasz Jr., 27, Bellaire, operating a motor vehicle without security. Fines and costs totaling $305.

David Michael Radle, 30, Charlevoix, seatbelt violation, and defective equipment. Fines and costs totaling $105.

Gary Lee Stebe, 32, charlevoix, impaired driving, three days in jail with credit for two days served, one day held in abeyance. Nine months in the court referral program, license suspended for 90 days without restrictions, fines and costs totaling $400.

Jeffrey George Lynd, 27, Gaylord, operating under the influence of liquor per se, second offense. 28 days in jail, with credit for 28 days served. 18 months in the court referral program, license revoked for one year, fines and costs totaling 4450.

Lorne John Chiera, 42, Boyne City, operating under the influence of liquor per se, first offense, 30 days in jail with credit for one day served, 29 held in abeyance. Two years in the court referral program, license suspended for six months without restrictions, fines and costs totaling $600.

Weather

	Rain	Hi	Lo
August 4	—	69	47
August 5	—	73	50
August 6	—	77	55
August 7	.01	81	56
August 8	T	72	61
August 9	.14	78	62
August 10	—	81	61

The Charlevoix city streetsweeping vehicle broke an O ring last Friday, causing the truck's hydraulic line to leak oil on Bridge Street from Park Avenue up to Ainslie Street. Approximately 50 gallons of oil spilled, some draining through the bridge and into the channel. The Department of Natural Resources was promptly contacted to clean up oil that went into the channel, while the city fire and police departments tended to the oil spilled in the street. Material was spread onto the streets to soak up the oil.

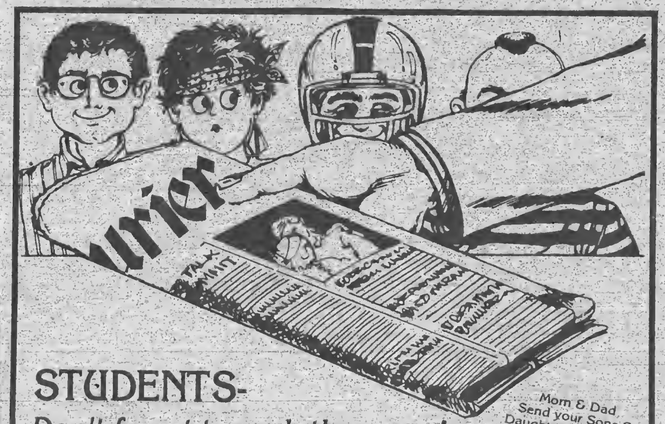

STUDENTS-

Don't forget to pack the paper!

Better yet, let us mail it to you at school! We'll send your subscription directly to your dorm or apartment. Just fill out the form and mail it with payment to the address below.

We'll let you know what's going on at home!

Mom & Dad Send your Sons & Daughters a bit of the Home Life With a Courier Subscription!

9 months for only $25.00 *College Gift Subscription!*

Please send a COURIER STUDENT SUBSCRIPTION TO:

Name _____

Address _____

City _____ State ____ Zip ____

Please make checks payable to Charlevoix Courier and mail to P.O. Box 117-Charlevoix, MI 49720. We also accept Visa or Mastercard.

_____ Exp. _____

Signature _____

Telephone Number (for verification) _____

Offer Expires October 1, 1992

Charlevoix Courier

112 Mason – Charlevoix, MI 49720 – 616-547-6558

SCRAPBOOK

AUG 1992

Venetian planning takes a lot of time

(The following story is one in a series of stories being written for the Courier by Ralph McRae. McRae is a former mayor and city council member and is currently a member of the city's industrial development committee.)

By Ralph McRae

"More than 30,000 enjoy 1992 Venetian Festival" So this paper said following this year's festival. Any number in that range is hard to estimate, but regardless of the specific number the Venetian Festival is our city's biggest, best and most beautiful day.

But how does it happen? One day the town is more or less calm and quiet, with its normal summer visitors. The next day, the Saturday of the Venetian celebration, it is wall to wall humanity, all enjoying whatever is going on at any particular time.

The 1992 festival was the 62nd Venetian Festival. Started in 1930, the festival is older than the Cherry Festival in Traverse City and now considered among the top five in Michigan for its 12 hours of continuous entertainment.

But how does it happen? It takes almost 12 months of effort and planning. In fact, the Monday after the big Saturday, people are already inquiring about the next year's festival.

Most of the work is done in the Chamber of Commerce office. Every work week a few hours are spent arranging the details that will make the next year's festival a success. This year, Chamber Executive Director Jacqueline Merta and her staff spent hours answering inquiries and mailing out information.

John Taylor of Charlevoix Abstract and Engineering was the overall Director of the 1992 Venetian Celebration. He spent uncountable hours as an unpaid volunteer bringing the festival all together. Taylor was assisted by other capable volunteers who were in charge of various divisions of the festival.

Several permits had to be secured from the City, County, Coast Guard and DNR. Mass gathering regulations had to be complied with. Much time was spent working with various media people to publicize the event.

Last January at the Midwest Convention of Drum and Bugle Corps, the Chamber presented an open invitation to the best corps in all of the near-by states. Several were accepted and contracts were signed. Some of the drum and bugle corps which appeared in the 1992 Venetian Festival have already requested a return appearance for 1993.

The drum and bugle corps groups are paid an additional

continued on page 20

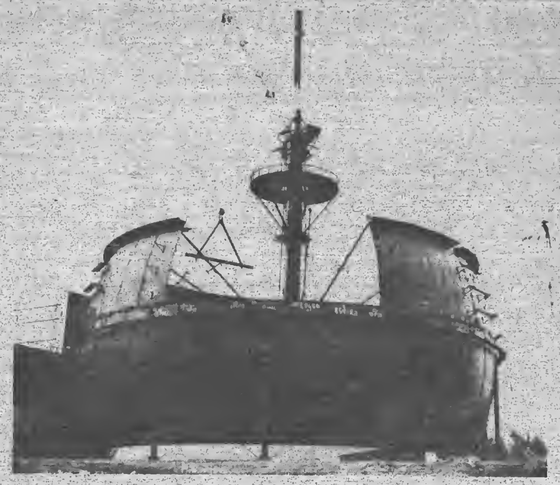

At the time this photo was taken, the Big Rock Point nuclear plant was still just a pebble. The plant celebrated its 30th anniversary this past week.

Porath to chair CF drive

Linda Porath has been named chairman of the Charlevoix cystic fibrosis fundraising campaign which will take place during the month of September. Money raised during the campaign will be used for research, education, diagnosis and treatment of cystic fibrosis.

Cystic fibrosis is a genetically linked respiratory disease which is the leading genetic cause of death among children and young adults. Although there is still no way to eliminate the disease, the life expectancy of people with the disease has been extended to the late twenties.

In addition to Porath, other local drive chairmen in Charlevoix County will be: Penny Schnelle, Boyne City; Helen Arman, Boyne Falls; Marge Kapanowski, East Jordan; and Patricia Johnson, Walloon Lake.

Young people attending Camp Quality enjoyed a ride aboard the Miss Charlevoix this past week. The boat trip was only one activity in a week filled with activities for the young cancer patients who attended the camp located between Boyne City and Charlevoix.

Official Notice

CHARLEVOIX CITY COUNCIL
REGULAR MEETING
August 3, 1992
SYNOPSIS

The Charlevoix City Council met in regular session on the above date and time with Mayor Novotny presiding and all Councilmembers present.

The minutes of the July 20, 1992 meeting were approved as printed in the Minutes Book.

GENERAL BUSINESS

Motion carried approving placement of stop sign on corners of W. Hurlbut and Grant for 30 days, making it a 4 way stop. A "stop ahead" sign to placed 1 block before the stop sign.

Motion carried approving the election of 6 Fund Trustees to serve on the Michigan Municipal Workers Compensation Fund. The slate of 6 nominees was submitted to us by the Michigan Municipal League.

Manager Mike Wiesner gave us an update on the miscellaneous construction projects.

Jo Anne Patrick
City Clerk

David Novotny
Mayor

...1993 Venetian planning already in progress

Continued from page 19

amount to stay after the Friday evening pageant and participate in the Saturday morning street parade. Before the parade starts, the lawns around the high school are filled with bands and marchers going through last minute rehearsals.

Joe Trojanck was in charge of this year's street parade, reviewing applications and assigning the various positions for the 74 entrants. In the last few moments before the start of the parade, Trojanck zipped about in a golf cart, making sure every float was in the proper place. The goal for the parade is quality of entrants, not necessarily quantity. Some of the parade spectators begin setting up their chairs for the 11 a.m. parade at 7 a.m.

Fireworks for Saturday evening are contracted many months in advance. The City contributes some of the money for the fireworks.

This year, music in the bandshell was dedicated to the memory of the late Charlevoix band director Clarence Odmark. One of Odmark's former students, Gary Stutzman, directed a band made up of Odmark's former students and fellow band directors. Fran Tollas and Evelyn Wojik also helped organize bandshell entertainment.

Several of Charlevoix's service clubs, organizations and churches set up booths in the park to sell various food items. They were charged $100 to set up the booths, but aside from that kept all profits.

The 1992 boat parade was one of the most successful in memory. The parade chairman was Jodi Ager. After participating in the boat parade, the parade boats are given special docking privileges to watch the fireworks.

Other events at the festival included a carnival, tours of a tall sailing schooner, tours of the U.S. Coast Guard Cutter Acacia, and the Dronth Memorial Foot Race.

Venetian Queen Jennifer Castro was selected at a pageant which took place in May.

During Venetian weekend many family members return for celebrations and graduates of Charlevoix High School often return for reunions. It is Charlevoix's biggest weekend for parties and celebrations. State, county and city law enforcement officers are brought in to keep control of crowds and traffic.

The chairmen of the various events had many volunteers to help them. Approximately 40 of these unpaid workers gave freely of their time to make the Venetian Festival a success.

You'll see our smiling faces more than once a year.

Why? PhoneGuide Salespeople are The Yellow Page Representatives who live and work in Northern Michigan year round!

Meet the PhoneGuide Sales team: (Left to right) Jim Boocher, **Charlevoix:** Phyllis Johnson, **Harbor Springs:** Pete Conkle, **Boyne City:** Julie Wellman, **Boyne City**

Make sure your ad appears in the only directory that is published right here, and is distributed throughout the following communities:

- ☑ Afton
- ☑ Alanson
- ☑ Alba
- ☑ Atwood
- ☑ Bay Shore
- ☑ Bay View
- ☑ Beaver Island
- ☑ Boyne City
- ☑ Boyne Falls
- ☑ Brutus
- ☑ Burt Lake
- ☑ Carp Lake
- ☑ Central Lake
- ☑ Charlevoix
- ☑ Cross Village
- ☑ East Jordan
- ☑ Eastport
- ☑ Ellsworth
- ☑ Elmira
- ☑ Harbor Springs
- ☑ Horton Bay
- ☑ Indian River
- ☑ Levering
- ☑ Mackinaw City
- ☑ Norwood
- ☑ Pellston
- ☑ Petoskey
- ☑ Topinabee
- ☑ Torch Lake
- ☑ Walloon Lake
- ☑ Wolverine

For Advertising Information Call Today 347-8606

PhoneGuide® COMMUNITY TELEPHONE DIRECTORY

 # 1 Choice in Northwest Michigan

2 MEDIUM PIZZAS WITH ANY TOPPING OF YOUR CHOICE EXCLUDES EXTRA CHEESE · **2 CRAZY BREADS®** TWO 4-PIECE ORDERS · **2 QUARTS Kool-Aid** SUGAR-SWEETENED SOFT DRINK MIX

$8.98 PLUS TAX

Little Caesars® Pizza!Pizza!®

Two great pizzas! One low price. Always! Always!

Kool-Aid, Super Sweetened Soft Drink Mix and jug are available only with purchase of Panic!Picnic!™ offer for a limited time at participating stores. Expandable jug available while supplies last. No coupon necessary. ©1992 Little Caesar Enterprises, Inc. Kool-Aid and the Pitcher device are registered trademarks of Kraft General Foods, Inc.

AUG 1992

Little Caesars® Pizza

PETOSKEY 347-3015
ALPENA 356-9031
CHARLEVOIX 547-4015
KALKASKA 258-4404
BOYNE CITY 582-9560
ROGERS CITY 734-2552

BEST VALUE COUPON
2 SMALL PIZZAS
with cheese and 2 toppings*
YOUR CHOICE: • One Of Each! • Pan!Pan!® • Pizza!Pizza!®
$7.99 Plus Tax
Valid only with coupon at participating Little Caesars. Extra toppings available at additional cost. *Excludes extra cheese.
Expires: 8-31-92
Little Caesars
©1992 Little Caesar Enterprises, Inc.
BEST VALUE COUPON

BEST VALUE COUPON
2 MEDIUM PIZZAS
with cheese and 4 toppings*
YOUR CHOICE: • One Of Each! • Pan!Pan!® • Pizza!Pizza!®
$10.99 Plus Tax
Valid only with coupon at participating Little Caesars. Extra toppings available at additional cost. *Excludes extra cheese.
Expires: 8-31-92
Little Caesars
©1992 Little Caesar Enterprises, Inc.
BEST VALUE COUPON

PICNIC! PICNIC!
2 PIZZAS WITH ANY TOPPING OF YOUR CHOICE EXCLUDES EXTRA CHEESE
2 CRAZY BREADS® TWO 4-PIECE ORDERS
2 QUARTS Kool-Aid® SUGAR SWEETENED SOFT DRINK MIX FREE PITCHER
MEDIUM $8.98 PLUS TAX
LARGE $10.98 PLUS TAX
Kool-Aid™ Sugar Sweetened Soft Drink Mix and pitcher available only with purchase of Picnic Picnic!™ offer for a limited time at participating stores. No coupon necessary. Promotion expiration date may not match other coupon expiration dates. ©1992 Little Caesar Enterprises, Inc. Kool-Aid® is a registered trademark of Kraft General Foods, Inc.

BEST VALUE COUPON
2 LARGE PIZZAS
with cheese and 3 toppings*
YOUR CHOICE: • One Of Each! • Pan!Pan!® • Pizza!Pizza!®
$12.99 Plus Tax
Valid only with coupon at participating Little Caesars. Extra toppings available at additional cost. *Excludes extra cheese.
Expires: 8-31-92
Little Caesars
©1992 Little Caesar Enterprises, Inc.
BEST VALUE COUPON

BEST VALUE COUPON
FAMILY CHOICE
2 MEDIUM PIZZAS
One pizza with 8 toppings for the adults: $9.99 Plus Tax. One pizza with up to 2 toppings for the kids.
YOUR CHOICE: • ONE OF EACH • PAN!PAN!® • PIZZA!PIZZA!®
Expires: 8-31-92
Little Caesars
©1992 Little Caesar Enterprises, Inc.
BEST VALUE COUPON

Little Caesars PARTY PLEASER!
Special discounts on group orders of 10 pizzas or more. Call Little Caesars® 1-800-553-8417.

TRY! Crazy Crust
• Sesame • Poppy • Garlic • Parmesan •
CHOOSE ANY SEASONED CRUST AT NO CHARGE ON YOUR NEXT PIZZA!PIZZA1 ORDER.

678 41

Charlevoix Courier

Copyright 1992 Northern Michigan Review Inc. - All Rights Reserved

WEDNESDAY, August 19, 1992 VOL. 108, NO. 36 CHARLEVOIX, MICH. 20 PAGES 50 CENTS

Fire Department issue rekindled

Hiring of nonlocal fireman prompts protests

By L. Scott Swanson

Despite complaints by several people at Monday evening's council meeting, the city council will not attempt to force the fire department to hire one of two local applicants as a full-time fireman.

Several people showed up at Monday evening's meeting and approximately 10 of them spoke in protest of a decision by Fire Chief Doug Carver to hire a Levering man rather than one of two local firemen, Tom Meggison or Curt Thompson, who applied for a city opening for a fulltime fireman. The position was created earlier this year when, following months of controversy, the city council voted to increase the fire department's fulltime staff from three to four members – a chief and three firemen, as opposed to a chief and two firemen.

"Our men have been ruthlessly eliminated for a chance for a job by our city manager."

Polly Verwys, protesting the hiring of a nonlocal person as a city fireman.

Advertisement of the position in various newspapers elicited 86 applications for the position. As advertised, the position required candidates with Firefighter I and EMT (Emergency Medical Technician) certification. According to a paper drafted by Carver explaining the selection process, prior to screening applications Carver learned that two of the city's volunteer firemen have the necessary certification. He offered them the fulltime fireman position, but they declined and the selection process continued.

Of the 86 applicants, the six most promising were selected to begin a five-part selection process. The explanation by Carver noted, "Two local applicants, Curt Thompson and Tom Meggison, did not meet the criteria established, but were included in the testing process at the request of the City Manager, who felt that they should have the opportunity to participate."

"We have to allow the fire chief to do his job. We cannot usurp his responsibilities."

City council member Pat Gaskin, supporting the city hiring practice.

The five-part selection process included: 1. An entry level firefighter test designed by the International Personnel Manager's Association; 2. A physical performance test based on Michigan Municipal League guidelines; 3. An oral evaluation based on Michigan Municipal League guidelines before a board composed of Michael Wiklanski, Captain Petoskey Fire Department; Virgil Robinson, Retired Chief, Southgate Fire Department, and certified member of the Michigan Municipal League Fire Department Oral Board; and Lyle Gennett, Shift Commander, Charlevoix Fire Department; 4. A personal interview by Carver; 5. A psychological examination of the two highest ranked candidates by Dr. Andrew Sahara, East Jordan Medical Clinic.

The candidate offered the position is also subject to a physical examination.

At the conclusion of the paper explaining the hiring process, Carver wrote, "In regards to the question, if a person is good enough to be a volunteer firefighter, why isn't he good enough to be a full time firefighter, the answer is in the different nature of the positions, and

Continued on page 3

Southside to defend tug of war title

The north and south sides of Charlevoix will be facing off again in the second annual Tug of War this Sunday, August 23, at 1:15p.m. at the channel near the U.S.C.G. Veterans station. All city residents are invited. The dividing line between north and south is marked by Clinton street. Last year, the south side nearly pumped as beating the north side in a matter of seconds.

There is no shortage of deer this year and they're not bashful. This little fellow and his family have been hanging out on the shores of Round Lake near the end of Burns Street. (Photo courtesy of George Duke.)

AUG 1992

Calendar

AHEAD LINES

WEDNESDAY, AUGUST 19

Zonta Board of Directors meets at the Weathervane at 11:45 a.m.

Order of the Eastern Star meets at the Masonic Temple, 8 p.m.

Zoning Board of Appeals meets in city hall, 7 p.m.

Nutritional meals for senior citizens will be served at the Senior Center on Norwood Rd. at 12 noon.

SAVE Support Group (Sexual Abuse Victim Escape) meets. Call 547-4100 for more information.

Survivors of Suicide (SOS) meet at 7 p.m. at the Church of God on Hurlbut Street. Call 347-6060 or 547-5331 for more information.

Foot Care Clinic sponsored by the Health Department will take place at the Senior Center on Norwood Road. For information call 547-5361.

Harsha House Historical Museum, 103 State Street, is open from 1-4 p.m.

The "History of Ironton" will be presented by Bob Morgridge at the church in Ironton at 8 p.m.

THURSDAY, AUGUST 20

Embroiderer's Guild meets at Cross of Christ Lutheran Church, 1400 E. Mitchell, 7 p.m.

Rotary Club meets at Grey Gables for a luncheon meeting.

Bingo at the Senior Citizens Center on Norwood Road, 1 p.m. This is open to the public.

A Young Mothers Ministry will meet at Bethany Lutheran Church at 10 a.m.

Faith Stretchers exercise group meets at Bethany Lutheran Church at 7 p.m.

Harsha House Historical Museum, 103 State Street, is open from 1-4 p.m.

FRIDAY, AUGUST 21

Nutritional meals for senior citizens will be served at the Senior Center on Norwood Rd. at 12 noon.

Flea, Farmers and Craft Market at the Senior Center, Norwood & Carpenter Roads, from 10 a.m. to 2 p.m.

Harsha House Historical Museum, 103 State Street, is open from 1-4 p.m.

SATURDAY, AUGUST 22

Overeaters Anonymous will meet in the basement of the United Methodist Church at 9 a.m.

The Harbor Light Satellite School Planning Committee will meet at 7 p.m. at the Charlevoix Assembly of God Church, M-66 South.

Harsha House Historical Museum; 103 State Street, is open from 1-4 p.m.

SUNDAY, AUGUST 23

The Kiwanis Club urges you to attend the church of your choice.

Harsha House Historical Museum, 103 State Street, is open from 1-4 p.m.

MONDAY, AUGUST 24

Nutritional meals for senior citizens will be served at the Senior Center on Norwood Rd. at 12 noon.

ACOA/Alonon support group will be held from 6:45 to 8 p.m. at St. Mary's Catholic School, Charlevoix, followed immediately by at 12-step work book study group.

HIV Counseling and Testing at the Health Department. Call 547-6523 for an appointment.

Lions Club meets at Stafford's Weathervane for a luncheon meeting.

The Divine Drama Bible Class will meet at 7:30 p.m. at Bethany Lutheran Church.

Harsha House Historical Museum, 103 State Street, is open from 1-4 p.m.

"Women's work" to appear in auction

"Women's Work" the sixth annual art auction sponsored by the Women's Resource Center will take place Thursday, Aug. 27 at Stafford's Bay View Inn in Petoskey.

"Women's Work" is one way the Center is able to showcase work done by area women artists. Artists currently slated to show their work include: Betty Adgate, Karen Andrews (Sturgeon River Pottery), Rebecca Andrews, Laurie Ball, Cat Bartreau, Linda Beers-Aydlott (Jordan Valley Studio), Rene Biegan-bowski, Sue Bleyaert, Kathleen Boyer (Boyer Glass-works), Phyllis Brill, Catherine Carey, Kristy Chellis, Joey Chiekering, Sally Clark, Hazel Col-burn, Audrey Collins, Audrey Criner, Carmel Desy-Peppler, Lynn Dee Dinning, Alice Dunkel, Mary Fink, Jan Glass, Barb Godwin (Godwin Pottery), Linda Haderer (Eclectibles), Mary Lee Huber (Win-tergreen Herbs & Potpurri), Jodie Adams Janssen, Nancy Janssen, Becky Kirk, Donna Kline, Deanna Kostyshyn, Penny Kristo (Shadetree Studio), Margo Kuhns (Northern Lights), Becky LaBlance (Bonny View Farm), Mary Jill Lemieur, Carol Madison, Debbie Medlin, Peggy Midener, Betty Ann Osborn, Ruby Parkkonen, Plain Jane, Cindy Richards, An-drea Sarto, Samantha Spencer, Sharon Spencer, Cathie Terrill (CT Designs), Cathleen Tibbits, Mar-garet Tvedten, Rosalyn Tyge (Starship Studios), and Jan Vandenbrink.

The live auction will begin at 7 p.m.; an exhibi-tion/preview will run from 3 p.m. to 7 p.m. (Nothing will be sold before the auction, however.)

Work to be represented includes: stained glass, mixed media, pottery, jewelry, basketry, photogra-phy, blown glass, fiber art, art using dried flowers/herbs, wood furniture and bird houses, tex-tiles, clothing, quilted wall hangings, origami, scherenschnitte, horne furnishings (pottery wall lamps), kaleidoscopes, and anything else you can think of.

Complimentary hors d'oeuvres and a cash bar (drink tickets) will be served. Tickets at $5 per per-son may be purchased at the door and will include a bid card and catalog.

Jim and Kate Scollin, will once again utilize their auctioncering skills to keep the bidding moving right along.

The proceeds from this years auction will benefit the "Room to Bloom" capital campaign drive for the Center is currently undertaking.

American Legion Bingo, 6:30 p.m.

TUESDAY, AUGUST 25

Evening Lions meet, 7 p.m.

Nutritional meals for senior citizens will be served at the Senior Center on Norwood Rd. at 12 noon.

Kiwanis Club meets at Grey Gables Inn for a luncheon meeting.

Overeaters Anonymous meets in the basement of United Methodist Church, 7 p.m. For more information call 547-2548.

American Cancer Society Support Group meets at the Community Church, 7:30 p.m.

The V.F.W. meets at 8 p.m. at the V.F.W. hall.

Support Group for women who have experienced abusive relationships, formerly sponsored by the Women's Resource Center, will meet at the Episcopal Church (State St. entrance) from 1-2:30 p.m. For information call 547-4812.

Harsha House Historical Museum, 103 State Street, is open from 1-4 p.m.

City Band Concert beginning at 8:15 p.m. in East Park.

Charlevoix Senior Citizens Roast Beef Dinner will be served from 5-7 p.m. at the center located on Norwood and Carpenter Roads.

Charlevoix Historical Society Board meets at 7 p.m. at Harsha House.

WEDNESDAY, AUGUST 26

Zonta Club meets at the Weathervane, 11:45 a.m. All visiting Zontians welcome.

Oddfellows meet at the American Legion, 8 p.m.

City Planning Commission meets at city hall, 7 p.m.

County Board of Commissioners meets at 7:00 p.m. in the county building annex.

Nutritional meals for senior citizens will be served at the Senior Center on Norwood Rd. at 12 noon.

SAVE Support Group (Sexual Abuse Victim Escape) meets. Call 547-4100 for more information.

Harsha House Historical Museum, 103 State Street, is open from 1-4 p.m.

THURSDAY, AUGUST 27

Rotary Club meets at Grey Gables for a luncheon meeting.

Bingo at the Senior Citizens Center on Norwood Road, 1 p.m. This is open to the public.

A Young Mothers Ministry will meet at Bethany Lutheran Church at 10 a.m.

Faith Stretchers exercise group meets at Bethany Lutheran Church at 7 p.m.

Harsha House Historical Museum, 103 State Street, is open from 1-4 p.m.

Street Legends Classic Car Club will meet at 7:30 p.m. at the Charlevoix County Sheriff's Department.

AA and Al-Anon meetings are held at the Charlevoix Alano Club, 104 Mason, Charlevoix. Contact club manager for days and times, 547-9184.

To list your organization's meeting or special event in this section, call Sally Splitt at 547-6558 during regular business hours, or send a card to:

Charlevoix Courier
P.O. Box 117
Charlevoix, MI 49720

...fire dept. hiring draws protests

Continued from page 1

the training and background required. Basically a highly trained volunteer firefighter deals primarily with "hands on" situation, such as driving fire trucks, handling hose lines, raising ladders, etc. On the other hand, due to the needs of the department, our full time firefighters have been designated "Shift Commanders" who are in charge at fire scenes and emergency operations. The position requires advanced training and the selection process was dedicated to selecting the best possible person for this position.

"Lastly, I do feel that local people should be considered for hire first, but only if they meet the qualifications for the position. Also, I feel that it is my responsibility to prepare our interested volunteer firefighters professionally for promotion to the full time ranks, and prepare our full time personnel to be able to take over as chief of the department, and I will make every possible effort in this area."

Those who protested the decision refused to accept the criteria and blamed city manager Mike Wiesner for the decision not to hire one of the local candidates. Meggison, one of the two local candidates, called the firefighter test a cover laid down by Wiesner so that no local person could meet the criteria. He noted that Carver did not have a current EMT certification upon becoming fire chief, but was hired and is being allowed to get the necessary training. He said that Gennett was allowed to complete training requirements after being hired and that Police Chief Dennis Halverson has done extensive training work since being hired.

Polly Verwys, a resident who regularly attends council meetings, claimed, "Our men have been ruthlessly eliminated for a chance for a job by our city manager."

Meggison's wife, Kathy, read a certificate of commendation her husband received from the city council in 1985 after rescuing a four-year-old girl from a burning building. "My husband deserves the job. He's worked hard to get it," she said.

Volunteer fireman Doug Bergmann said that in the approximately two months that Carver has been on the job there have been at least three instances where there have been dispatch difficulties or brief response delays caused by Carver's lack of familiarity with certain geographic locations within the fire district, Bergmann said there is a direct relationship between the level of fire department service and somebody knowing where they're going within the fire department district.

Volunteer fireman Barry Wood criticized Wiesner for not hiring local people for city jobs. He said that during Wiesner's tenure there have been 26 or 27 city jobs come open and approximately a third of them have been filled by people who were not local.

Wiesner maintains that during his tenure as city manager there have been about 25 positions open and that 18 of them have been filled by local people. Of the other seven, five required some form of licensing or certification which no local person possessed. Wiesner said that he has always endeavored to hire local people.

Council members Cheri Hoffman, Pat Gaskin and Ted Felter indicated that while the city charter places responsibility for setting policy and hiring a city manager on the shoulders of the city council, the responsibility for hiring other personnel is delegated to the city manager and department heads.

"We have to allow the fire chief to do his job. We cannot usurp his responsibilities," Gaskin said.

Hoffman said she felt all of the applicants for the fireman's position were dealt with objectively. She said she agreed with Gaskin and felt the council should stand behind the fire chief's decision.

Felter noted that other people from out of town have been hired in other city departments without creating a big fuss. He said he doesn't see why there should be a difference in hiring for the fire department.

"I am not in a position to do the daily hiring of the city," Felter said.

Councilman Butch Russell was the lone voice of dissent on the council. He said he agreed with the audience members and felt one of the local applicants should have been hired.

Summer is shot. The Charlevoix High School football team and basketball team opened practice last week. School opens Sept. 8.

GENE STEELE
Associate Broker GRI
New Listings Welcome
- Sales
- Marketing
- Consulting
- Development

20 years experience in the Charlevoix Area
Coldwell Banker
Schmidt Realtors
547-4444

Leaving Town?

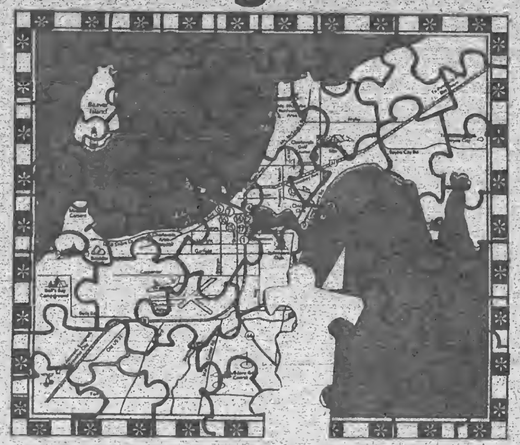

Take a piece of Charlevoix with you.
Subscribe to the Courier now and save $5.00

Circle one and enclose your check

Charlevoix, Antrim or Emmet County		Elsewhere	
1 Year ~~$26.40~~	$24.40	1 Year ~~$36.40~~	$33.40
6 months	$14.70	6 months	$19.20
3 months	$7.35	3 months	$9.60

☐ New ☐ Renewal

NAME
STREET OR P.O. BOX
CITY STATE
ZIP PHONE

Subscriptions are to be paid in advance. Mail to:

Charlevoix Courier
P.O. Box 117, Charlevoix, MI 49720 (616) 547-6558
Offer Expires August 31, 1992

AUG 1992

OPINIONS

Local opinions

Question: Are you having good luck at the sidewalk sales?

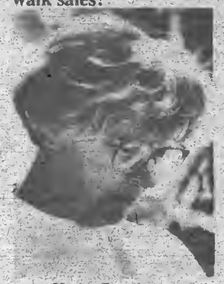

Kathy Bradley

"I'm on a roll. I've found shorts, a shirt, pants, and a belt. I've been waiting for this all summer."

Gary Duscal

"I got a really nice shirt at the Banhoff for $20. It used to be $45."

Cindi Left

"I got a sundress, shorts, and woolrich slacks. I love the day. It's a beautiful day for sidewalk sales, and it's fun to see all the people."

Editorial

City and County acted correctly

Credit is due both the Charlevoix City Council and the Charlevoix County Commissioners this week for deciding not to act rashly despite public pressure to do so. In the case of the Charlevoix City Council, the council wisely chose not to reverse, or otherwise become entangled in, a hiring decision made by the city fire chief. In the case of the County Board of Commissioners, the commissioners chose not to jump on the 9-1-1 emergency dispatch wagon and levy a millage despite reservations expressed by voters in a recent election.

Monday evening the Charlevoix City Council faced pressure from a group of protesters who were unhappy about Fire Chief Doug Carver's decision to hire someone from out of town, rather than one of two local candidates, for a fire department vacancy. Carver had outlined the hiring procedure in a memo the council received. (See story page 1.)

Monday evening's council decision regarding the fire department was less important in regard to the specific job vacancy than it was in regard to what the city's hiring policy and general decision making policy is to be based upon. By refusing to undermine the fire chief's decision, the council supported continuation of allowing city department heads to test, interview and hire the personnel for their departments. The alternative before the council was to establish a new policy of council hiring, based not upon testing and interviews, but based upon whichever candidate can round up enough people to create a fuss at a council meeting. Talk about a municipal operations nightmare!

If people have a problem with the way city government is operating, that's all right. Democracy allows for discontent. But there are ways to alter the direction of local government without creating new systemic problems in the function of city government. City policy and direction should be based upon election results, not en masse complaints at council meetings.

County commissioners acted wisely when they chose to show patience in deciding what direction to take next on 9-1-1. Prior to the recent primary election, voters were told that unless all four 9-1-1 proposals (two in Charlevoix County and two in Emmet County) passed, then the 9-1-1 proposal would not go forward. Two of the issues failed, yet the Emmet County commissioners now appear to be willing to go forward anyway. That simply doesn't square with the message put out prior to the election. It damages their credibility with voters.

Charlevoix commissioners have chosen not to be rushed into making a decision. They are going to analyze the situation and look into alternatives before choosing a new direction. That improves their credibility with voters.

By L. Scott Swanson

TO START YOUR SUBSCRIPTION
Circle one and enclose your check

Charlevoix, Antrim or Emmet County		Elsewhere	
1 Year -	$29.40	1 Year -	$38.40
6 months	$14.70	6 months -	$19.20
3 months	$7.35	3 months -	$9.60

☐ New ☐ Renewal

NAME

STREET OR P.O. BOX

CITY STATE

ZIP PHONE

Subscriptions must be paid in advance.
Mail to

Charlevoix Courier
P.O. Box 117, Charlevoix, MI 49720

Charlevoix Courier

Charlevoix Courier (USPS 135220)
112 Mason, P.O. Box 117, Charlevoix, Michigan 49720
Phone: (616) 547-6568 FAX: (616) 547-4992

Editor: L. Scott Swanson
Reporter: Laurie Lounsbury
Advertising: Kyle R. Smith
Business Office: Sally Split
General Manager: Ken Winter
Production: Vera Tibble, Pam Otte and Loretta Gefourth

Member of Michigan Press Association
Affiliate Member National Newspaper Association
National Advertising Representative: Michigan Newspapers, Inc.
827 North Washington Ave., Lansing, Michigan 48906
Postmaster: Send Address Changes to Charlevoix Courier,
112 Mason, P.O. Box 117, Charlevoix, Michigan 49720-0117

SUBSCRIPTION RATES:

	Charlevoix, Antrim Emmet Counties	Elsewhere	Seniors
One Year	$29.40	$38.40	$25.00
Six Months	$14.70	$19.20	$12.50
Three Months	$7.35	$9.60	$6.25
Service Persons	$25.00	$25.00	

Special rate for senior citizens living year round in Charlevoix is $25.00 per year. All Subscriptions paid in advance. Published weekly on Wednesday mornings. Second Class postage paid at Charlevoix, Michigan.

We reserve the right to refuse any or all advertising or cancel any advertisement at any time. Advertiser must notify the Company within 24 hours if a mistake appears in an ad in order to receive credit. Company will furnish client with a letter of correction and publish a correction in next issue if requested. Liability for error shall not exceed the cost of the space in which the error or omission occured. No credit given for immaterial and unsubstantial errors.

Letters to the editor

Natives, summer people and pilgrims

Editor:

The letter is written in response to Edith Gilbert's commentary of August 19, 1992.

Ms. Gilbert: Why are non-natives, such as yourself, always trying to figure out a way to be a Charlevoix native? Summer people are just that — summer people. They will never be natives. A native is someone born and raised in Charlevoix. Next, anyone who can spell Charlevoix will be a native. A person who moved to Charlevoix, but lives here year-around is a pilgrim! Where you shop and what you bought does not consitute getting on the Nauve List.

Shirley Gibson
Third Generation Charlevoix Native

WRITE:
a letter to the editor
Charlevoix Courier
P.O. Box 117
Charlevoix, MI 49720

Out of the Blue

The polls are clearly "exit" polls
That should allay all doubt --
The current White House resident
Is now on his way out.

--AMOS

Copyright 1992, Charles Duerr

PRO GOLFERS AREN'T THE ONLY SENIORS WHO CAN BENEFIT FROM OUR TOURNAMENT.

BONUS 1½% BONUS

1-3-percent rate bonus CDs opened through September 12, 1992.

No annual fee VISA® or MasterCard®

Free checking and free personalized checks, minimum balance required.

Two tickets to the First of America Classic.

Discounts on travel packages.

PRIVILEGE FIRST

First of America is proud to again sponsor this year's Senior PGA Tour stop at the Highlands in Grand Rapids, August 31 through September 6. Not only is it a chance to see some of golf's greatest legends, but also to take advantage of a special banking package called Privilege First.

It's designed for customers 50 and over who not only want more out of their banking but more out of life.

What's more, Privilege First offers a 1/2-percent CD rate bonus, free checking, a no annual fee credit card, and a safe deposit box discount.* Plus you get free traveler's and cashier's checks, free notary and signature guarantee, a free ATM card, and two free tickets to the First of America Classic. Also, for a minimal fee, you'll get discounts on travel packages, restaurants and hotels. So stop by any office for more details and get the privileges you deserve from First of America and Privilege First.

FIRST of AMERICA Classic

ONE OF THE MIDWEST'S BIGGEST BANKS, BUT ONLY WHEN YOU WANT US TO BE. FIRST of AMERICA

*Service charges apply if minimum balance not met. Visit your local First of America office for minimum balance requirements. CD bonus not available on Rising Rate CD or promotional rates. 1/2-percent increase over normal initial per annum interest rate offered by the bank does not apply to subsequent automatic renewals. Substantial penalty for early withdrawal. Credit card subject to credit qualification. Safe deposit box subject to availability. For information call us at 547-3031. Member FDIC. Equal Housing Lender.

AUG 1992

Charlevoix County Board analyzes 9-1-1 prospects

By Laurie Lounsbury

There seems to be increasing static on the 911 line. Charlevoix County Commissioners fielded questions and comments from the public on the 911 issue at their last regular meeting, Aug. 12. Only one thing is clear in regard to the public's opinion of having 911. The public is very unclear about the funding, the millage tax, and the user fee needed to support an enhanced 911 plan with a central dispatch system.

At the Aug. 4 primary election, two proposals were put to the voters to start a 911 system. Proposal A asked voters to approve a tax increase of up to one mill for two years, which would pay for the acquisition and initial months of operation of 911 equipment, and for a central dispatch service. Proposal A passed narrowly, by a vote of 2,458 to 2,329. Proposal B asked voters to approve a surcharge on their phone bill of up to a 20 percent increase on their basic monthly telephone service, which could amount to $2.25 a month. That would pay for ongoing operation of the 911 system. Proposal B was voted down 2,659 to 2,012.

The split vote has left county commissioners scratching their heads, trying to figure out why the millage passed and the surcharge failed. Commissioner Don Smith said, "The voters bought the Cadillac, but they didn't want to put any gas in the tank." Commissioner Phil Johnson said it might be that the voters were confused by the separate proposals, but the passing of Proposal A would indicate that they do want 911 service in Charlevoix County.

Johnson opened the discussion by giving a report from the Aug. 10 911 committee meeting. He said that the 911 committee has drawn up a four point plan. The four points include: 1) Encouraging Cheboygan County to go in with Charlevoix and Emmet Counties on a 911 system, which would reduce the cost. 2) Having Charlevoix County take whatever steps are necessary to levy one mill. 3) Legally establishing a 911 Authority as soon as possible. 4) Having Charlevoix and Emmet counties sign a letter of intent with the phone companies for implementation of a 911 system.

Johnson went on to say that a 911 authority would work to find out why the vote was split. He also said that the cost of the radio equipment should be much less than the projected cost, which was based on

Continued on page 13

You'll see our smiling faces more than once a year.

Why? PhoneGuide Salespeople are The Yellow Page Representatives who live and work in Northern Michigan year round!

Meet the PhoneGuide Sales team: (Left to right) Jim Boocher, **Charlevoix:** Phyllis Johnson, **Harbor Springs:** Pete Conkle, **Boyne City:** Julie Wellman, **Boyne City**

Make sure your ad appears in the only directory that is published right here, and is distributed throughout the following communities:

- ☐ Afton
- ☐ Alanson
- ☐ Alba
- ☐ Atwood
- ☐ Bay Shore
- ☐ Bay View
- ☐ Beaver Island
- ☐ Boyne City
- ☐ Boyne Falls
- ☐ Brutus
- ☐ Burt Lake
- ☐ Carp Lake
- ☐ Central Lake
- ☐ Charlevoix
- ☐ Cross Village
- ☐ East Jordan
- ☐ Eastport
- ☐ Ellsworth
- ☐ Elmira
- ☐ Harbor Springs
- ☐ Horton Bay
- ☐ Indian River
- ☐ Levering
- ☐ Mackinaw City
- ☐ Norwood
- ☐ Pellston
- ☐ Petoskey
- ☐ Topinabee
- ☐ Torch Lake
- ☐ Walloon Lake
- ☐ Wolverine

For Advertising Information Call Today 347-8606

PhoneGuide

COMMUNITY TELEPHONE DIRECTORY

 # 1 Choice in Northwest Michigan

Camp Quality touches the hearts of all who participate

(Editor's note: The following story is one in a series of stories being written for the Courier by Ralph McRae. McRae is a former city councilman and mayor and continues to be active in a variety of civic affairs.)

By Ralph McRae

Although you may have heard of Camp Quality, hearing about the camp seldom adequately prepares a person for the impact of a visit to the camp. For at this camp, 54 children come to live for seven days. These are very special children in that most of them are afflicted with some type of cancer. They range in age from four to 17. They face an uncertain future. They have been and will continue to combat life threatening situations.

During the week at the camp, each camper will have a caring companion who will be at their side each and every hour of the day. These volunteers share with the children a multitude of activities at the busy camp. Campers and companions participate in hand-craft classes, using a potter's wheel, decorating tee shirts and doing simple science experiments. Some of the girls model grown up fashions, both boys and girls play an abbreviated game of golf, go fishing and engage in water sports.

Many of the campers are unable to participate in the more strenuous games. Six nurses and a physician are on stand-by. Medicines prescribed by the campers' own doctors are given on a schedule each day.

Camp Quality takes place at Park of the Pines, a beautiful 40-acre terraced natural setting on the shores of Lake Charlevoix between Charlevoix and Boyne City. The park is owned by a church organization, but it is leased for one week by Camp Quality. The park has several buildings in the woods and a sandy beach along the lake shore. There was ample housing for the 28 boys and 26 girls who were campers this year and for their companions. The buildings also include a mess hall which can seat more than 100 people and a large chapel.

In addition to the ever-present companions, there is a large support staff. The staff includes activity instructors, water sports supervisors, a large kitchen and dining room crew and a squad of women in golf carts who taxi people around the camp.

The camp has an exciting atmosphere of cheerfulness and natural enjoyment. It is like a fantasy land. The unpaid volunteers are eager to give out information and obviously proud to be a part of the program.

A tremendous amount of planning and attention goes into preparing for the once a year encampment. The Michigan version of Camp Quality was founded in 1988. The idea originated in Australia and has spread throughout the world. There are now several. The camp's present annual budget is approximately $45,000. Camp Quality does not publicly campaign for donations, however contributions are welcome. (Anyone who would like to contribute may phone 582-2399 after 6 p.m.)

Children attending the camp come from all parts of Michigan. (This year there were also two from Canada.) A network of doctors advises children about the camp. Although the camp itself is a one-week event, contact is maintained throughout the year. Reunions and special snow day outings bring many of the campers back to Northern Michigan.

The camp offers different things to different people. The children and their parents are offered a brief reprieve from the stress and worry of their battle with cancer. The people who staff the camp and work with the children take home a reward that defies any explanation words can offer.

Pat Johnson of Boyne City has been a camp helper for three years, the last two with the same little girl, a girl who is now six years old. She has grown very close to the little girl, staying with her day and night at the camp and keeping in touch through phone calls and letters during the rest of the year.

A young man named Chip Loranger was another helper at the camp. He is a registered nurse. This was his first year at the camp and he was profoundly touched by his camper, a seven year old boy. Together, they tried to make each moment at camp a memorable one. The boy was frail and had to be treated gently. It took the boy a couple of days to get over being homesick and to accept his guardian. Then he began to have fun.

All of the companions attempt to transmit some of the energy from their life into the children. Motivation and the spirit of caring are what drive Camp Quality. Seeing all of the beautiful children and the people working to help them is a very moving and lasting experience.

80th birthday

Friends and neighbors of Bill Parsons are invited to an open house from 5 p.m. to 8 p.m., Sunday, Aug. 23 in honor of his 80th birthday. The open house will be at the home of his son and daughter-in-law, David and Terri Parsons. No gifts please.

Senior citizens host Zucchini Day

The Charlevoix Senior Center will host a Zany Zucchini Day, from 10 a.m. to 4 p.m. Friday Aug. 21 at the center at the corner of Norwood and Carpenter. The event will feature prizes, games music and food as well as several zucchini competitions.

There will be a $5 top prize for: the biggest zucchini; the best decorated zucchini; the smallest zucchini; the craziest shaped zucchini; and the funniest zucchini. There will be a $25 prize for the best zucchini recipe.

There will also be a midway and a farm and flea market. Venders are welcome. Table space costs $5.

Admission to the event is $1. There will also be zucchini joes and hot dogs available for lunch at $1 apiece. Sweet rolls will be sold for 50 cents.

Hospital Guild awards scholarships

Three scholarships to area students have been awarded by the Charlevoix Area Hospital guild. Nicole Kerridge, of Boyne City, a nursing student at the University of Michigan, will receive the award for a fourth year.

Receiving the scholarships to begin their studies are Tameron Smith, Boyne City, and Colleen Howard, Charlevoix. Smith will attend North Central Michigan College, and Howard plans to study Pharmacy at Ferris State University.

The hospital guild awards scholarships each year to students in the medical field. Applications are received in the spring.

Wednesday isn't Wednesday without the Charlevoix Courier 547-6558

Beautiful Clothes for Women

Harold Grant presents

CASTLEBERRY KNITS Fall Trunk Show

Starting Wednesday, August 19, 1992 in their Petoskey salon at 210 Howard Street

Harold Grant

210 HOWARD STREET PETOSKEY

Shop of the Gulls

Our very best wishes to our Brides and Grooms!

	Wedding Dates
Miss Laura Upton and Mr. Karl Rylands	August 29, 1992
Miss Michelle Gagnon and Mr. Ed Drapeau	August 29, 1992
Miss Elizabeth Smit and Mr. Philip Chamberlain	September 5, 1992
Miss Noni Pace and Mr. Christopher Grady Huff	September 5, 1992
Miss Heather Bradley and Mr. Dean Behan	September 19, 1992

We are pleased to have been chosen for their Bridal Registry

207 Bridge St. Charlevoix

READ AND USE CLASSIFIED ADS!

AUG 1992

obituaries

Rev. Earl Kneebone

The Rev. Earl Theodore Kneebone, 86, of Sac City, Iowa, died Aug. 2, 1992, at Park View Care Center in Iowa.

Funeral service was held Wednesday, Aug. 5, at the First Christian Church in Sac City, Iowa with the Rev. Peter O. Sanderson and the Rev. Lari R. Grubbs officiating. Interment was in Oakland Cemetery, Sac City.

Mr. Kneebone was born July 25, 1906, in Flandreau, S.D., the son of James Harrison and Clara Hernanda (Knudson) Kneebone. He graduated from Washington High School in Sioux Falls, S.D. in 1928. He attended Dubose Memorial Church Training School in Tennessee from 1928-29 and graduated from Seabury Divinity School in Tennessee in 1932. He did post graduate work at the University of Wisconsin, University of Michigan and Michigan State University.

On April 20, 1933, in St. Paul, Minn. he married Marion E. Lodge. She preceded him in death in 1975.

The Rev. Kneebone was made a deacon in the Episcopal Church in 1933 and was ordained to the priesthood in 1934. He served both the Emmanuel Church in Petoskey and Christ Church in Charlevoix from 1940-42. Other parishes and missions he served, most including more than one church, were: Lake Andes, S.D.; Ionia, Mich.; Winner, S.D.; Sisseton, S.D.; Santee-Niobrara, Neb.; Park Rapids, Minn.; Hinckley, Minn; Duluth, Minn.; Fort Dodge, Iowa; Webster City, Iowa; Storm Lake, Iowa; Sac City, Iowa; and Carroll, Iowa.

The Kneebones moved to Sac City in 1971. The Rev. Kneebone was resident chaplain at Park View Manor/Care Center from 1979 until his death.

He was dean of the Rosebud Deanery in South Dakota from 1943-47 and superintending presbyter of the Sisseton South Dakota Indian Mission during the 1950s.

Survivors include two sons, Ted of Aberdeen, S.D. and Bob of Long Beach, Calif.; one daughter, Betty Criddle of Salinas, Calif.; eight grandchildren; three great-grandchildren; one brother, Milton of Sioux Falls, S.D.; and one sister, Evelyn Cline of Tyndal, S.D. In addition to his wife Marion, he was preceded in death by a brother, Verlyn.

The family suggests memorial contributions be sent to Ted Kneebone, 1408 S. Main No. 3, Aberdeen, S.D. 57501. Memorial gifts may be designated for either Park View Care Center Chapel or All Saints Church, Storm Lake, Iowa.

Arrangements were handled by the Farber & Otteman Funeral Home.

BEACONS OF BLESSINGS

by REV. BRUCE HAMILTON

As pen meets paper, it is three o'clock in the morning. The house is all quiet with the sounds of loved ones contentedly snoring. So what am I doing up and awake? Something on the evening weathercast caught my son's attention and I am trying to keep a promise.

This is the week of the Perseids meteor shower. It is an annual occurrence where it is possible to see 50 or 60 meteors at a time in the two to three hours just prior to sunrise. What got my son's attention was the weather man's statement about a "shower of wishing stars." He just had to see a sky full of "wishing stars."

Here I am searching the night sky but I probably won't succeed because of a brilliant and beautiful full moon. As important as sleep is to our physical health, I find myself wondering if all of us could not benefit from spending just a few brief moments on a quiet night like this.

Sometimes it is like the alarm clock is like a starting gun for a race. We jump out of bed and dash through our morning routines. We inhale what may or may not pass for a good breakfast and spurt out the door. A pile of paperwork greets some of us. The list of tasks that others confront is equally overwhelming. How much of what we do is real living and how much is only existing?

Have we grown ups gotten out of touch with the wishing stars in our lives? Has the busy-ness of each day let us forget what it means to really be alive? The Psalmist David may very will have looked into a night sky not much different from this when he wrote, "When I consider your heavens, the work of your fingers, the moon and stars which you have set in place, what is a man that you are mindful of him, the son of man that you care for him?"

Maybe that's why it's not so bad to be up writing to you at 3 a.m. Searching for my son's "shower of wishing stars" reminds me afresh of just how blessed I am. It is good to be alive. It is good to try and keep the magic of life growing in his young heart. He will be disappointed but he'll know his daddy loved him enough to try. Let me know if you saw some of those "wishing stars."

(Rev. Bruce Hamilton is pastor of the Charlevoix Community Church of God. Beacons of Blessings is provided the the Courier by Hamilton and other members of the Charlevoix Ministerial Association.)

Children to perform in concert

A family musical concert entitled "By Kids 4 Kids" will take place at 2 p.m. Saturday, Aug. 22 at the Charlevoix First Congregational Church. The program is under the direction of Fran Tollas and the church musical committee. In addition to the children's performance, there will be an open mike for children. Children interested in taking part in the open mike segment are asked to phone 547-9479 to make arrangements. Adults as well as children are welcome to attend the performance. There is no admission charge.

Church welcomes new pastor

East Upright Church of God, 203 E. Upright, Charlevoix, welcomes their new pastor and family, Rev. and Mrs. Jerry Polk, and son, Marc. The Polks have recently completed intensive study and training through the Ministerial Internship Program, Church of God School of Theology, Cleveland, Tenn.

Programs for the entire family are being planned, and a warm welcome awaits all who attend. Sunday, Aug. 23, at 11 a.m., the Majestics, a gospel singing group from Lansing will be in concert. The public is cordially invited to attend.

One Man's Junk Is Another Man's Treasure!

Advertise your "treasures for sale" in the

Charlevoix Courier
547-6558

Charlevoix Area Church Services

COMMUNITY REFORMED CHURCH
of Charlevoix
Petoskey Avenue

Morning Worship	9:00 a.m.
Sunday School	10:00 a.m.
Morning Worship	11:15 a.m.
Evening Worship	7:00 p.m.
Wednesday Evening (Oct.-May)	7:00 p.m.

Pastor; Larry Grooters 547-9482 or-2509

COMMUNITY CHURCH OF GOD
202 W. Hurlbut

Sunday School	9:45 a.m.
Morning Worship	11:00 a.m.
Evening Worship	6:30 p.m.

Pastor: Bruce E. Hamilton 547-2875 or-4860

EVANGELICAL LUTHERAN CHURCH (E.L.C.A.)
Corner of Third & Nicholls Street
East Jordan

Sunday Worship	11:00 a.m.
Sunday School	9:45 a.m.

Pastor: Robert Herbon 536-7566

FIRST CONGREGATIONAL CHURCH
UNITED CHURCH OF CHRIST
State St. at Park Ave.

Sunday School	10:00 a.m.
Morning Worship (summer)	10:00 a.m.
(winter)	11:00 a.m.

Pastor: Philip G. Schairbaum ..... 547-9122 or 5803

BETHANY LUTHERAN CHURCH
1407 Bridge Street

Worship Service	9:30 a.m.
Sunday School	10:45 a.m.

Pastor: Merlin R. Wellhouser 547-9445

SAFE HARBOR
SOUTHERN BAPTIST CHURCH
US-31 & Old US-31

Sunday School	10:00 a.m.
Worship	11:00 a.m.
Sunday Evening Bible Study	6:00 p.m.

Reverend: J. Perry Fowler 547-6283

THE FIRST BAPTIST CHURCH
AMERICAN BAPTIST CHURCH
M-66 South of U.S. 31

Sunday School	9:45 a.m.
Morning Worship	11:00 a.m.
Evening Service	7:00 p.m.
Wednesday Family Night	7:00 p.m.

Pastor: Michael Dennis ..... 547-4121 or -0765

CHRIST EPISCOPAL CHURCH
State Street at Clinton

Sunday Holy Eucharist and Youth Worship Center	10:00 a.m.
Wednesday - Holy Eurcharist	12:05 p.m.

Pastor: Lander Carter 547-6322

CHRISTIAN SCIENCE CHURCH
West Clinton Street

Sunday School	11:00 a.m.
Morning Worship	11:00 a.m.
First Wednesday of Month	8:00 p.m.

GREENSKY HILL INDIAN UNITED METHODIST CHURCH
Old U.S. 31 North

Morning Worship	9:30 a.m.
Sunday School	10:30 a.m.

Pastor: Benton Heisler ..... 547-2654 or -5168

BIBLE BAPTIST CHURCH
904 May Street

Sunday School	10:00 a.m.
Morning Worship	11:00 a.m.
Evening Worship	6:00 p.m.
Thursday Evening	7:00 p.m.

Pastor: James Green 547-4300

ST. MARY'S CATHOLIC CHURCH
South Bridge Street

Saturday Night Mass	5:30 p.m.
Evening before Holy Days	7:00 p.m.
Sunday Masses	8:00 a.m. and 10:00 a.m.

Pastor: James Gardiner 547-6652

BARNARD UNITED METHODIST CHURCH
Barnard at Klooster Road

Church School	9:00 a.m.
Sunday Worship	10:15 a.m.

Pastor: Bob Bellairs 547-5269

CHURCH OF THE NAZARENE
Corner of U.S. 31 and Waller Rd.

Sunday School	10:00 a.m.
Morning Worship	11:00 a.m.
Evening Service	6:00 p.m.
Wednesday Service	7:00 p.m.

Pastor: Duane Nelson 547-5711

ASSEMBLY OF GOD
M-66 South

Sunday School	9:30 a.m.
Morning Worship	10:30 a.m.
Evening Service	7:00 p.m.
Wednesday Evening	7:00 p.m.

Pastor: Lowell Anderson ..... 547-6430 or -6232

Youth Pastor ..... Joe Johnston

IRONTON CONGREGATIONAL CHURCH
Ironton

Sunday School	9:45 a.m.
Morning Worship	11:00 a.m.
July & August	10:00 a.m.

Pastor: Harold E. Kruse ..... Eastport 599-2321

EAST UPRIGHT CHURCH OF GOD
203 E. Upright

Sunday School	10:00 a.m.
Morning Worship	11:00 a.m.
Evening Worship	6:00 p.m.
Wednesday Evening	7:00 p.m.

Pastor: Jerry Polk 547-4221

Parsonage 547-2417

TEMPLE B'NAI ISRAEL
Corner Michigan & Waukazoo
Petoskey

Student Rabbi Jonathan Blatch	347-8740
President: H. Wirans	347-8033
Greeting	7:45 p.m.
Friday Service	8:00 p.m.

UNITED METHODIST CHURCH
104 State Street

Sunday School	9:30 a.m.
Sunday Worship	11:00 a.m.

Pastor: Benton Heisler..547-2654 or-5168

NORWOOD UNITED METHODIST CHURCH
Norwood

Sunday Worship	9:00 a.m.

Pastor: Bob Bellairs

Charlevoix Church Services Directory
sponsored by:
Charlevoix County State Bank
First State Bank of Charlevoix
Winchester Funeral Home
Charlevoix Courier
Pat McKeown Ford

Charlevoix Area Church Services

AREA MAP BACK PAGE

FREE

Charlevoix Courier
SUMMER TIMES
FOOD & FUN

Charlevoix - Emmet County Fair takes place next week

Members of the Charlevoix 4-H Club under the direction of Rose Hammerberg have been preparing their animals for the fair and are hoping to bring home some blue ribbons. Club members and their entries are: (front from left) Carolyn Elliott and Benjamin, an American Fuzzy Lop rabbit and Rebecca the goat, Kristi Danielson and Peaches and Cream, a Holland Lop, Shannon Schulmeister and Sweetheart, an American Fuzzy Lop, (back row) Amber Russell and Issac, a Black Rose Comb rooster, Aaron Danielson and J.J. the Guinea Pig, Matthew Danielson and Gumdrop the hamster and Kristin Hammerberg and her Arabian horse Felicia.

EXPLORE THE WONDERFUL WORLD OF AGRICULTURE AT THE **EMMET COUNTY FAIR** AUGUST 22 — AUG. 30

FAIR PROGRAM

SATURDAY Aug. 22	4-H Department R. Division 1-10	1:00 P.M.
	Draft Horse Show	12:00 Noon
	Speed Horse Races	6:00 P.M.
SUNDAY Aug. 23	Draft Horse Show	9:00 A.M.
	Speed Horse Races	1:00 P.M.
	Open Class Registration 1:00 P.M.	to 6:00 P.M.
MONDAY Aug. 24	Registration for all exhibitors 9:00 A.M.	to 6:00 P.M.
	Market Livestock - Lambs & Swine	9:00 A.M.
	Harness Racing	6:00 P.M.
TUESDAY Aug. 25	KIDS DAY	
	Market Livestock - Steers & Veal	9:00 A.M.
	Harness Racing	6:00 P.M.
WEDNESDAY Aug. 26	4-H Rabbit Show	9:00 A.M.
	4-H Poultry Show	1:00 P.M.
	4-H Beef & Dairy Show	2:00 P.M.
	Country Music Show	7:00 P.M.
THURSDAY Aug. 27	SR. CITIZEN DAY & KIDS DAY	
	MARKET LIVESTOCK AUCTION	1:00 P.M.
	LIGHTWEIGHT CHAMPIONSHIP HORSE PULL	2:30 P.M.
	HEAVYWEIGHT HORSE PULL	7:00 P.M.
FRIDAY Aug. 28	4-H Horse Show	9:00 A.M.
	50's Cruise Night - Classic Cars & Music	7-9 P.M.
SATURDAY Aug. 29	Open Horse Show	9:00 A.M.
	DEMOLITION DERBY	7:00 P.M.
SUNDAY	4-H Speed Show	9:00 A.M.
	Speed Horse Show - Barrel Benders	1:00 P.M.
	Exhibits released at 12:00 NOON	

AUG 1992

4-H members prepare for 1992 county fair

A variety of activities offered for a variety of kids

By Laurie Lounsbury

It's a kid's paradise. With a brightly lit midway, carnival rides, elephant ears and an abundance of animals to pet, the Charlevoix-Emmet County Fair is something that area children look forward to all summer.

Other area children have been looking forward to the fair for the better part of the year. These youths will be active participants in the fair. They are members of 4-H, and they have worked hard on their projects that they will display at the fair. And when the fair is over, some will take home blue ribbons for their efforts, but all will take home a sense of pride and achievement. "Kids come away feeling good about themselves," said Rose Hammerberg, a 4-H leader. "We try to make it a positive experience." Hammerberg has a club of eight children that raise pocket pets, rabbits, and farm animals. Her club also does arts and crafts, can jams and bakes. Hammerberg explains that all the children need to keep a record book for their animals. The record book tracks all the expenses related to raising and caring for their animals. The keeping of a record book teaches kids responsibility, record keeping, writing and organizational skills. "There's a lot of benefit in it," Hammerberg said. Hammerberg is a devoted 4-H leader, which comes across clearly as she talks enthusiastically about 4-H and her club. "It's a wonderful thing," Hammerberg said. "If it keeps mine and one other kid off drugs, it's worth it."

Is this positive experience limited to kids in the country that live on farms? Not at all. 4-H has grown and expanded to accommodate the needs and interests of all children. There are categories for photography, painting, arts and crafts, baking, sewing, basketball, skiing, and a host of other activities. And if a category doesn't exist for a child's specific interest, there is a self-determined category, which allows a child to do a project on anything that interests them. Fran Phalen, a 4-H leader in Charlevoix, explains the principle of 4-H. "Everyone is allowed to pursue what they want to do. That's what's wonderful about 4-H, it's so flexible." Phalen's 4-H club works on craft projects and cooking, two things that interest Phalen. Phalen readily admits that she can't say enough good things about 4-H. She quickly names off some of the reasons she is so happy with the 4-H program. "There is no cost involved. The (4-H) staff in Boyne City is wonderful. It's fun for kids to work together with adults. The kids come to understand that learning is a life long process. Best of all, 4-H rewards kids for effort, not necessarily for the final result," Phalen said.

Phalen told of how her daughter Delaney had been studying piano and wanted to do a 4-H project about her piano playing. She entered in the self-determined category, and made a tape about piano playing, along with an explanation of what she had studied and learned. Delaney came away from the project feeling very proud of herself and her accomplishments.

The Charlevoix Emmet County Fair will begin August 22nd and continue through August 30th. For those attending, remember that the biggest atuaction lies behind the midway, where the 4-H kids will be displaying the animals they've raised, the preserves they've canned, the quilts they've sewn, and the crafts they've made. Keep an eye out for the child that marches to the beat of a different drummer. Maybe he did a project on stargazing or bug collecting. Whatever the project, he'll be proud of his work, and 4-H will be rewarding his efforts. Perhaps that is really the greatest show on earth.

4-H leader Fran Phalen stands in her kitchen with Delaney and Thomas, two of her eight club members. Delaney is exhibiting her "dreamcatcher" a craft project she made for the fair. The dreamcatcher should be hung in a bedroom, so it can catch the good dreams in the web and let the bad dreams pass through.

Finding the best sidewalk sale bargains

Photos by Laurie Lounsbury

The weather cooperated and three days of Charlevoix sidewalk sales drew plenty of shoppers. Bargain hunters carefully scrutinized items to make sure they were getting the best merchandise at the best prices.

AUG 1992

Arts and Antiques

NORTH SEAS GALLERY
19th Century Paintings
Bronzes • Art Glass • Jewelry
Nouveau/Deco Furniture
beside Subway
1001/2 Mason, Charlevoix
Closed Tuesday
(616) 547-0422

Charlevoix Antique Mall
24 Dealers
1 mile south of Charlevoix
on US 31
Mon.-Sat. 10-5 • Sun. 12-4

Otis Pottery
Woodfired decorative and functional hand crafted pottery
- Pottery Demonstrations -
01694 M-66 North (616)536-7856
Hours: 10-6 daily Sunday 1-6

STONEHEDGE GARDEN'S
Antique & Collectables
02195 M-66N (1-1/2 mi. South of Fenton Ferry)
Merrie & Don Trimper
(616) 547-5527
OPEN Thurs.-Sat. 10-6

Bier Pottery
A gallery of distinction
547-2288
6 miles South of Charlevoix on US 31

NORMAN BRUMM SHOWROOM
Bird & Wildflower Sculptures
Agate Suncatchers
Copper Enameled Plate
• Jewelry • Stones • Gifts
547-4084
Open 7 Days April 1st - New Years
06480 US 31 South • Charlevoix

Advertise your Art or Antique Business for only $10 a week.
Call Kyle at 547-6558

2nd ANNUAL
VACATION PROPERTIES NETWORK
BENEFIT GOLF SCRAMBLE
PROCEEDS DONATED TO:
CHARLEVOIX AREA HOSPITAL
for the purchase of an Ultrasound Imager
Thursday, September 10, 1992
Antrim Dells Golf Club
Shotgun Start: 1:30 p.m.
- 4 Person Scramble -
- Blind Draw for Teams -
Entry Fee $60.00 per person
(Includes Green Fees, 2 carts per team, and buffet dinner)
More than $1,000.00 in Cash Prizes
Team Skins
Deadline for Entries: Friday, September 4, 1992 – 6:00 p.m.

VACATION PROPERTIES BENEFIT GOLF SCRAMBLE
QUESTIONS?? CALL (616) 547 9905
Name _____ Current 18 Hole Handicap _____
Telephone (___) _____ Course _____
Make checks payable to: Vacation Properties Benefit.
Mail check and this reply form to:
Vacation Properties Network - 205 Bridge Street - Charlevoix, MI 49720

PARK WEST GALLERY
Announces
A Special Showing
of
HAROLD ALTMAN
1992 Lithographs
Show Continues
Thru Labor Day Weekend
120 Spring St. • Harbor Springs
526-2288

CATCH THE COUNTRY MUSIC SHOW
AT THE EMMET COUNTY FAIR
THE EMMET COUNTY FAIR
Welcomes
LOOSE CHANGE
RAWHIDE
&
JUST FOR KICKS
NORTHERN MICHIGAN COUNTRY DANCE CLUB
WEDNESDAY, AUGUST 26, 7:00 P.M.
ADMISSION - Adults $3.00 and Children Under 12 - Free
OTHER WEDNESDAY EVENTS
9:00 A.M. 4-H RABBIT SHOW
1:00 P.M. 4-H POULTRY SHOW
2:00 P.M. 4-H BEEF & DAIRY SHOW

The Charlevoix Courier Newspaper

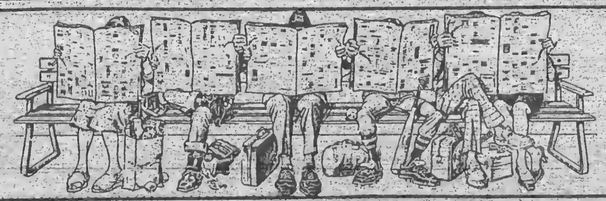

Something to interest everyone, every week!
Call 547-6558 to subscribe

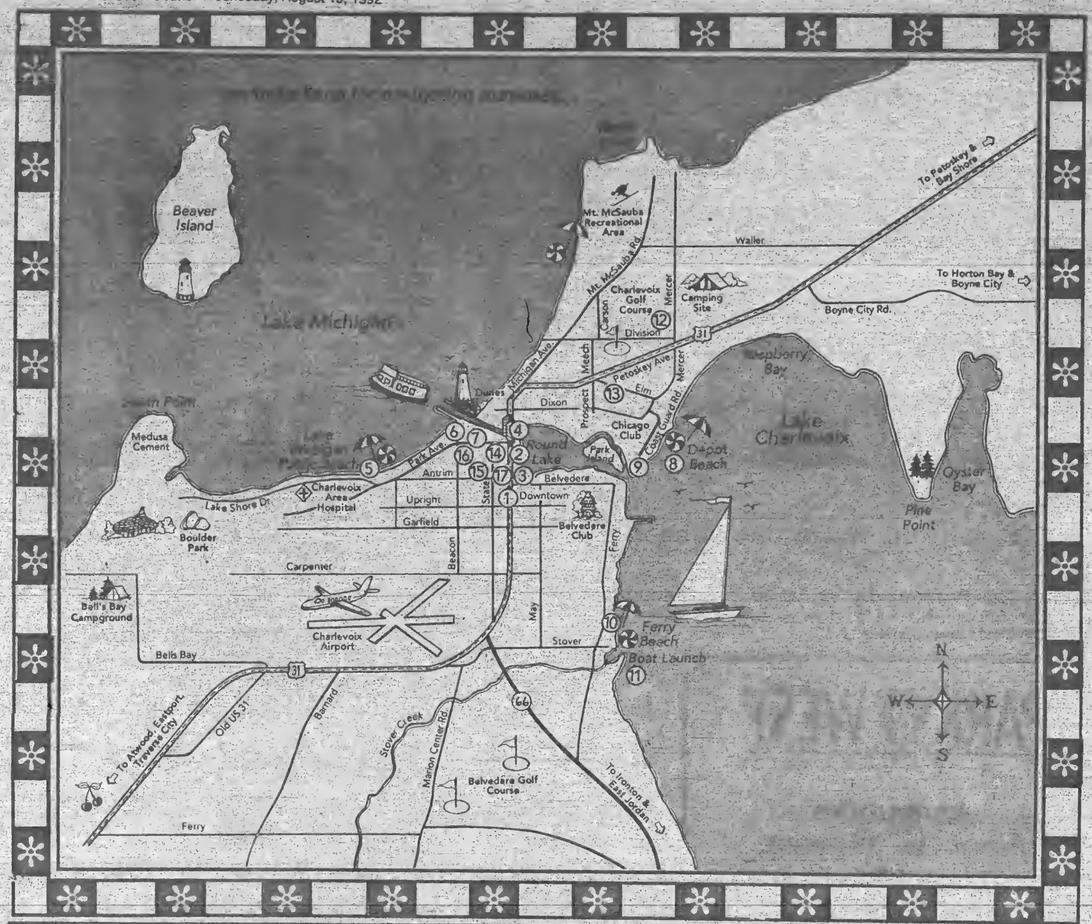

Map of Charlevoix – *Special Points of Interest*

A ⑩	B ④	C ⑫	D ⑪
Ferry Avenue Beach Park	U.S.C.G. Cutter Acacia	City Golf Course	Launching Ramp

Municipal Points of Interest

1. Charlevoix Chamber of Commerce
2. Municipal Yacht Slips
3. City Dock
4. U.S.C.G. Cutter
5. Lake Michigan Beach & Park
6. DNR Great Lakes Fishing Station
7. Pine River Battle Site
8. Depot Beach & Park
9. U.S. Coast Guard Life Boat Station
10. Ferry Avenue Beach & Park
11. Municipal Launching Ramp
12. Municipal Golf Course
13. Public Tennis Courts
14. East Park
15. City Parking Lots
16. Public Library
17. City Hall & Fire Department

...9-1-1 debated

Continued from page 13

list price figures provided by a consultant. He said that there would be competitive bidding for the equipment, which should bring the costs down.

After Johnson outlined the 911 committees plan, Smith opened up the floor for discussion.

Charlevoix Township Supervisor Oscar Stroud said that he talked to many people before the meeting to get their opinions. "I'll tell you why Proposal B failed," said Stroud. "People don't trust Bell Telephone with a 20 percent surcharge on their basic phone bill."

Karl Waldner, a frequent critic of governmental units and their taxation policies, questioned the sensibility of going ahead with a 911 plan while the county is still involved in a lawsuit with Antrim County. Charlevoix County is suing to keep three of the county's telephone exchanges out of the Antrim county 911 plan. Waldner also wanted to know why the commissioners were unable to take competitive bids and determine the real cost of a 911 plan including the possible cost of erecting two new radio transformer towers.

Ed Holm of Marion Township said, "Everybody wants 911. We just don't want it run through too quickly." He said he would like to see the 911 plan put up for election again, but would like to see the true costs of the plan.

Police Chief Dennis Halverson spoke in behalf of the 911 plan. "We got excited about 911 because it will enable us to do a better job of saving lives and property." He added, "Obviously you know what side I'm on. You want me on that side. You want me, and the Sheriff, and the volunteer fire department to be on that side, to serve the public better."

Patty Sitzema of Charlevoix Heart Start also spoke in favor of the 911 system. "If you save one dad, one kid, one person, you've paid for 911."

Everyone who spoke at the meeting was in favor of having a 911 system, but doubts remained about the true cost and funding of 911. Commissioner Walt Hufford responded to the question of expense by saying, "We can have 911 cheap. All the big funds are for central dispatch. You don't have to have central dispatch to have 911."

Johnson said in a phone interview later that he would like to have the county take bids for the 911 equipment. "I think the cost would really be 35 to 40 percent lower than the figures quoted," Johnson said. Johnson believes so strongly in the 911 system that he will continue to maintain a very strong stand on the issue. "I'm convinced 911 will save lives and property," he said. He is willing to risk his position as a county commissioner for 911. "If I go out (as commissioner) on 911, but I get that through, I'll leave happy."

Oh Boix

A collection of praises, awards and good deeds involving Charlevoix people.

Pvt. Daniel R. Chase recently completed basic training at Ft. Leonard E. Wood in Waynesville, MO.

During the training, students received instruction in drill and ceremonies, weapons, map reading, tactics, military courtesy, military justice, first aid, and Army history and traditions.

Chase is the son of **Leo W. and Rosetta E. Chase** of Charlevoix. His wife, Melanie, is the daughter of William and Charlotte McArthur of East Jordan.

The private is a 1989 graduate of Charlevoix High School.

Patrick Elliot of Charlevoix was among the Ferris State University students who completed degree requirements during the spring term. Elliot received an Associate Applied Science degree in ornamental horticulture.

The 1992 Alma College men's soccer team roster includes **Eric Richardson** a senior from Charlevoix. The team is coached by Carlos Toro.

WHAT'S LEFT:
Some of 92's most popular models.

F-150 XLT Lariat
$1,000 Cash Back
+ $2,100 Option Pkg. Discount
$3,100 Total Savings*

Ranger XLT
Save $2,668*

Tempo GL Save $1,800*

Taurus GL Save $1,450*

Explorer XLT Save $1,035*

WHAT'S RIGHT:
The Price.

We don't have much time left before Ford's new '93 models drive into town. But we do have some great '92 cars and trucks left at the year's best prices during our factory-authorized clearance sale. For instance, Ford just announced $1,000 cash back on new F-Series pickups which can mean no money down.† Combine that with option package discounts and you can save over $3,100. Plus when you buy any new Ranger or F-Series pickup, we'll give you a Ford bedliner at no extra charge.** That's a $260 retail value! If you're looking to pick up something besides a pick-up, we've got you covered there too. You can save $1800 on a '92 Tempo GL, $1450 on the popular Taurus GL or $1035 on the roomy Ford Explorer XLT. Hurry now while the selection is best . . . or there may be nothing left at all!

FREE FORD BEDLINER!
Get a free Ford bedliner covered with a lifetime warranty when you purchase any new Ranger or F-Series pickup.

Ford YOUR GREATER MICHIGAN FORD DEALER

*Ranger savings based on $750 cash back plus M/TSVP 944A package savings. F-150: $1,000 cash back (residency restrictions apply) plus M/TSVP 507A package savings. Tempo: $400 cash back plus PEP 226A savings. Explorer: M/TPEP 241A savings. Option package savings based on MSRP of option packages vs. options purchased separately. For cash back take new retail delivery from dealer stock by 8/31/92. **For Ford bedliner, must take new vehicle retail delivery from dealer stock July 26 - August 31, 1992. Warranty to original purchaser. See your Greater Michigan Ford Dealer for details on this exclusive offer. †To qualified buyers with approved credit.

AUG 1992

BUSINESS

DDA board renews downtown coordinator funds

By L. Scott Swanson

The Downtown Development Authority (DDA) has voted to renew funding for the Downtown Coordinator position for another year. The position is funded by the DDA, but administered by the Charlevoix Chamber of Commerce.

At the DDA's Aug. 12 meeting, Chamber of Commerce Executive Director Jacqueline Merta requested renewed funding for the coordinator position. She explained that the purpose of the position is to identify and attract businesses to the downtown area which will compliment existing businesses and create a better mix of businesses. She said the objective is to enhance the viability of Charlevoix's downtown area by attracting businesses which will be open year around or at least be back year after year.

Last year the DDA allocated $16,000 for the Downtown Coordinator position. They allocated the same amount last year. The DDA first agreed to fund the position in April of 1991. Rod Benson was hired for the job and began work in September, 1991.

At last week's DDA meeting, Merta presented the Downtown Coordinator's budget breakdown for 1991. It was as follows: Office Expenses - Office Supplies $781.52; Phone/Postage $680.27; Rent $1,650; Secretarial Services $1,179.24; Printing/Publications - $680.32; Coordinator Fees/Expenses - Employment Advertising $624.87; Coordinator Fees $8,380.64; Meetings and Travel $894.33; Miscellaneous $30. Total expenses - $14,901.19.

Benson, who has worked in the field of downtown development for 25 years, told the DDA board, "Downtown is healthy at the present time. Bridge Street is 100 percent occupied." He said that downtown coordinator's office can't take all of the credit for that, but noted that the office has served as a clearinghouse for information about vacant space downtown.

Accomplishments Benson listed for his first year as Downtown Coordinator included the following: conducting a survey to identify perceived needs in the downtown area; developing a 62-point action agenda which was adopted by the Chamber of Commerce board of directors; publishing five Bridge Beat (a business newsletter) publications; advertising Charlevoix in the Guide to Northwest Michigan; improving distribution of the Charlevoix and Beaver Island Chamber Guide so that it now is given to all boat passengers to Beaver Island; organizing downtown petunia planting in conjunction with the City and Keep Charlevoix Beautiful; and acting as a sounding board for the concerns of downtown business people.

Benson said much of the growth that has occurred in the downtown area has come through the expansion of existing businesses. "The best growth that's going to occur in downtown is somebody getting bigger," he noted.

DDA member Dale Troppman asked Benson how many of the storefronts that were filled were directly attributable to him. Benson said that it's hard to say exactly how much he was responsible for. He said he played a role in filling each of the vacant spaces, whether that role was five percent or 50 percent is difficult to say. He mentioned that one of the purposes of the Bridge Beat publication is to let people know when property becomes available.

DDA chairman Hugh Mason asked Benson what he envisions as goals for 1992. Benson said he would like to see continued work or closure on some major projects such as the Kusina parking lot, Bridge Park improvements and new street lights.

DDA member Jeannine Wallace supported the renewal of coordinator funding. She described the past year's accomplishments as "invaluable" and said the project has provided the downtown area with a

Local names in business

Joann (Joey) Phelps-Lasater of the Stedman, Fershee & Fershee law firm recently completed a two-day Certified Legal Assistant examination. She is among 75 legal assistants in Michigan and 5,025 nationwide who have fulfilled the requirements for Certified Legal Assistant (CLA) designation. The CLA program was established in 1976 by the National Association of Legal Assistants.

Beverly F. Crager has joined the consumer and mortgage lending staff of Republic Bank-North. She will be working out of the bank's Bellaire office and will be serving customers in Charlevoix, Antrim and Kalkaska Counties.

BUSINESS DIRECTORY

PLACE YOUR MESSAGE IN OUR BUSINESS DIRECTORY FOR ONLY $9 PER WEEK. CALL 547-6558.
Charlevoix Courier

WOJAN MILLWORK
Albert E. Wojan
PRESIDENT
Pre-Hung Doors
Wood Moldings
Hardwood Lumber
Wayne Dalton Garage Doors
06988 US 31 SOUTH
CHARLEVOIX, MI 49720
Next to Paul Bunyan Lanes
(616) 547-0123

NEW ENGRAVING Service
Plastic & Metal
Trophies - Plaques - Gift Items
Fast Professional Service
ACE Hardware
403 Bridge St. • Charlevoix 547-4841
Mon. - Sat. 10-6 Sun. 10-2

CHARLEVOIX AGENCY, INC.
Insurance
Donald R. Voisin
Laurie A. Toth, AAI
Dorothy Nelson
112 CLINTON - P.O. BOX 5
CHARLEVOIX, MI 49720
(616) 547-4441

McLEAN & EAKIN BOOKSELLERS
Order Books By Mail
800-968-1910
616-347-1180
307 E. Lake St., Petoskey, MI 49770

EVERGREEN
Professional Service
"Keeping Charlevoix Beautiful"
• Landscape, Design & Installation
• Sod, Lawn Seed & Ground Covers
• Flower Gardens
• Irrigation & Installation
• Tree Spade (transplanting)
• Rock Walls, Stone & Brick Pathways
• Shrubs & Evergreens
• Maintenance
• Spring & Fall Cleanup
– Insured Professionals –
Thomas Louiselle
04031 Sequanota Rd. • Charlevoix
(616) 547-6723

CONCRETE SPECIALTIES OF NORTHERN MICHIGAN
PROFESSIONAL CONCRETE WORK ANY SIZE REASONABLE RATES
basements · driveways · sidewalks · porches
garages · pole barns · patios · etcetera
JOHN MILLER (616) 544-6196
ROUTE 1 BOX 11 CENTRAL LAKE MICHIGAN 49622

Charlevoix Area Hospital
Quality care for Charlevoix County residents for over 75 years
A full-service hospital with 19 physician specialists
After Hours Clinic
24-Hour Physician-staffed Emergency Room
Full X-ray and lab facilities. Emergency cardiac care.
Your hospital with Person-ality
(616) 547-4024

BUSINESS DIRECTORY

McDuffie Tree Care
Mike McDuffie
B.A. Forestry - M.T.U.
MEMBER The National Arborist Association
Fully Insured
Atwood, Michigan
• Trimming • Removal
• Storm Damage
• Cabling and Bracing
• General Forestry Consulting
• Timber Stand Improvement
• Clearance For Buildings/Views and Satellite Dishes
• Stump Removal
Free Estimates
599-2699

Carlson Craft
• ACCESSORIES
• BRIDAL BOOKS
• NAPKINS
• RECEPTION ITEMS
CHARLEVOIX COURIER, 112 Mason St. Phone 547-6558

BAY SHORE AUTO PARTS
KEEPS NORTHWEST MICHIGAN ON THE MOVE!
NAPA 547-9963 NAPA
1516 S. Bridge Street

GHA
GUYOT HICKS ANDERSON & ASSOCIATES INC.
THE INSURANCE SOURCE
207 Ferry Avenue • 547-4062
Charlevoix
1 • 800 • 748 • 0414

Sisters Janitorial Specialties, inc.
• Commercial & Residential
• Laundry pickup & delivery
"Have a mess? Call the Specialists!"
547-2635 Terri Smith
Bonded & Insured
547-2517 Ginger Stevens

Beat the Heat!
Call T.C. Tint
Keep heat and glare out with window film.
• Cut cooling costs
• Prevent fading of fabrics, carpets, furniture
• Professional & experienced installation
• Free estimates
10% Discount with Ad.
For Home, Business, Autos & Boats
Call 929-4853
Llumar Window Film

CARQUEST AUTO PARTS STORES
(616)547-6529
1-800-348-4211
CHARLEVOIX CARQUEST
THE RIGHT PLACE TO BUY AUTO PARTS AND MORE!
7:30-5:30 Weekdays
8-4 Saturday
802 BRIDGE ST.
CHARLEVOIX, MI 49720

D & A CONTRACTING
(formerly D.L. Smith & Hoffman Excavating)
09421 Bailey Rd., East Jordan
• Septic Pumping & Installation
• Bulldozing & Grading
• Basements Dug
David L. Smith (616) 536-3594
Arnold N. Smith (616) 536-2242

Country Critter Pet Salon
NEW
All Breed Dog Grooming
East Jordan - Ellsworth Road
for an appointment call
536-2091
20 Years Experience
Hand Scissoring
Hand Dying
Dawn Ward
Owner

East Jordan
Family Health Center
601 Bridge Street
East Jordan, MI 49727
RODERIC E. TINNEY, M.D.
Diplomate, American Board of Pediatrics
By Appointment 536-2206

DRENTH BROTHERS, INC.
Since 1948
ROAD BUILDING
EXCAVATING
LAND LEVELING
CLEARING
SAND - GRAVEL - TOPSOIL - FILL DIRT - WASHED STONE
LARGE STONE RIP RAP - BALL DIAMOND DUST
Ellsworth, Michigan 49729
616-588-2345

Hufford Vision & Eye Care
Steven Hufford, O.D.
208 Lake Street
P.O. Box 67
Boyne City, MI 49712
(616) 582-9933
"We examine more than your vision."
Monday through Saturday 9-5:30, Closed Wednesday

NORTHWEST LANDSCAPE MANAGEMENT
Professional Landscape Maintenance
Residential • Commercial • Condominiums
• Sod Hydroseeding
• Irrigation Systems
• Lawn Maintenance
• Boulder & Timber Retaining Walls
• Tree Spade
• Shrubs-Trees-Groundcovers
Free Estimates
547-0506
212 W. Carpenter

The Charlevoix Courier Newspaper
Something to interest everyone, every week!
Call 547-6558 to subscribe

AUG 1992

SPORTS

City softball results

Aug. 10

Men's City Tournament

Townhouse beat Paul Bunyan Lanes 10-5 despite being outhit 11-9. Gary Jakielek and Scott Kelly hit home runs for the winners while Bob Alexander got the pitching victory.

Bay Shore Steel defeated Charlevoix Cinema 16-12 behind home runs by Butch Potter, Don Bolser and Jim Milke. Potter was also the winning pitcher, giving up 19 hits. Bay Shore Steel had 16 hits.

Flight Deck Bar beat Charlevoix Manufacturing 14-6 on 16 hits including a Bob Sandahl home run. Phil Skeel was the winning pitcher.

In the boys' 8-10 league the Blue Jays beat the Orioles 17-14 and the Twins dumped the Yankees 9-5.

In the boys' 11-13 league the Rangers beat the A's 14-5 and the White Sox also defeated the A's 14-6.

Aug. 11

Townhouse beat regular season champions Pine Hill Nursery 13-4 in a homerfest. Home runs by Mike Himebauch, Gary Jakielek, Scott Kelly and Bill Alward accounted for four of Townhouse's 15 hits. Two of Pine Hill's seven hits were home runs by Doug Waha and Troy Conners. Al Weaver was the winning pitcher.

Flight Deck Bar beat Bay Shore Steel 21-16 despite four Bay Shore Steel home runs, two by Butch Potter and one each by Jim Milke and Gary Smith. Chris Havens hit a home run for Flight Deck while Phil Skeel was the winning pitcher. Flight Deck had 20 hits and Bay Shore Steel 19.

Charlevoix Cinema narrowly defeated Charlevoix Manufacturing 18-15. Darcy Phelps and Bill Herrman hit home runs for Charlevoix Manufacturing. Dave McCormick was the winning pitcher.

In the boys' 8-10 league the Tigers beat the Yankees 11-7 and the Twins shut out the Orioles 20-0.

In the boys' 11-13 league the Rangers defeated the White Sox 10-3 and the A's were three runs better than the White Sox 12-9.

Aug. 12

Bay Shore Steel overpowered Paul Bunyan Lanes 16-10. Butch Potter and Jim Milke each hit two home runs for Bay Shore. Alex Niedzialkowski was the winning pitcher.

Charlevoix Cinema came from behind in terminating Pine Hill Nursery's tournament hopes 17-16. Jeff Novotny had an inside-the-park home run for Cinema while Jim Lawes hit one home run and Doug Waha two for Pine Hill. Dave McCormick was the winning pitcher.

Townhouse trounced Flight Deck 18-3, outhitting the Deck 15-8. Al Weaver took the pitching win.

In girls' 8-10 league, the Pirates overpowerd the Mets 10-4 and the Reds thumped the Astros 7-2.

August 13

Bay Shore Steel began a four-game evening, yes, the feared quadruple header, with a 12-10 win over Charlevoix Cinema. Corey Essenberg and Butch Potter hit home runs for Bay Shore. Potter was also the winning pitcher.

In game two, Bay Shore won by forfeit over Flight Deck Bar.

In the first game of the tournament finals, Bay Shore upset Townhouse 16-10. Townhouse entered the finals without a loss. The Bay Shore win necessitated a second game. Corey Essenberg, Butch Potter and Jim Milke hit home runs for Bay Shore while Gary Jakielek hit one home run and Bill Alward two for Townhouse. Potter was the winning pitcher.

And in the final Charlevoix City Recreation adult league softball game of the summer, Townhouse claimed the tournament title with a 19-7 win over the men of steel. Townhouse outhit Bay Shore Steel 21-11. There were no home runs in the game. Al Weaver was the winning pitcher.

Earlier in the evening in girls' 11-13 league the Expos beat the Braves 17-12 and the Marlins beat the Phillies 8-5.

In the girls' 8-10 league the Mets dominated the Reds 11-3.

Townhouse won the men's softball league postseason tournament. Members of the team are (front from left) Scott Kelly, Bob Alexander, Shawn Schuler, Bill Alward, Jeff Kelly, (back) Gary Jakielek, Tim Miller, Joe Miller, Al Weaver, Phil Putz and Mike Himebauch. Absent from the photo is Ray Flowers.

Yachting Notes

Saturday, the 15th of August, 17 yachts sailed from Charlevoix to Northport using only 2-person crews in the Third James Duke Memorial Cup Race. This race commemorates the memory of Young Jim Duke, who only a few years ago was a regular competitor of CYC's Wednesday nights triangle races. Race rules mandate that only two people may work the yacht, whether sailing with spinnaker or not. In contrast to 1991's storm-filled day, 1992 brought soft, light winds, a flat lake and blue skies. Bill and Claudia Kenifeck in Humdinger were the first to reach the Northport buoy, but Terry and Judy Edger in White Lightning repeated their son's 1991 win on corrected time. In the Jib and Main division, Ken and Jeanne Heininger in Cheemaun took the blue flag in their first attempt in this off-shore race. A CYC get-together, hosted by George and Joyce Duke in Northport provided an evening of camaraderie between the club's power and sail boaters.

August 19 will be the last race of the summer series on Lake Charlevoix. The closest dogfight is currently between Tireless and Blasen in Fleet B with only 0.75 point separating the Carlands from displacing Karl Jurries from first place. It looks like Pygmalion has wrapped up first in Fleet A with Humdinger and Cheemaun holding a clean edge in their fleets.

On the lake Wednesday, Pygmalion took a corrected first by only 13 seconds from Apprentice after nearly 90 minutes of racing. Dylan Stewart captured the first gun of the year for Cygnus in Fleet B with a close win over Blasen and Vermonter. Newsense took their first gun in Fleet C with a clean win over Humdinger and Bandit, and Frank Ochs seems to have found the groove in the JAM fleet. That old P-26 should be with her sisters in the B-Fleet.

August 26 will be Ladies Night on the lake for the second of three planned women's races. The annual Red Fox Regatta is scheduled for Saturday and Sunday, Sept. 5,6.

a nony mouse

Hole in one scored by occasional golfer

Darren Dawson of Central Lake recently had a hole-in-one at the Charlevoix Municipal Golf Course. The ace occurred on the 205-yard seventh hole. Dawson, an occasional rather than a die-hard golfer, made the shot with a five wood. It was his first hole-in-one and he did what he could to make up for it during the remainder of the round, finishing the day with a total of 50 strokes for nine holes.

Support the merchants who bring you the sports.

CHARLEVOIX COUNTY STATE BANK
A CENTURY OF COMMUNITY INTEREST
CHARLEVOIX • MICHIGAN • 49720
(616) 547-6506
BRANCH OFFICES: M66 • CHARLEVOIX
ELLSWORTH & EASTPORT

Kwikie Duplicating Centers
111 Antrim, Charlevoix
547-4172

WOJAN WINDOW & DOOR CORPORATION

JACK STEBE CUSTOM CARPENTRY
Building
Remodeling
Siding
Decks
Charlevoix View Drive, Charlevoix
547-9066

Charlevoix Courier
Serving Charlevoix County Since 1883
112 Mason Street 547-6558

SPORTS

Investment Management & Research won both the regular season title and postseason tournament in the women's softball league. Members of the team are (front from left) Patty Eickhoff, Dawn Hankins, Laura Kemp, Anna David, Teresa Noirot, (standing) Melissa Sandahl, Angie McClanaghan, Dee Dee Slabinski, Tori Fisher, Sue Gasco, Debbie Hamlin and Sherry Hollerbach. Absent from the photo are, Lisa Doty and Toni Gasco.

Soccer registration

Registration for the fall Charlevoix 4-H soccer program is scheduled for 10 a.m. to 1 p.m., Saturday, Aug. 22 at Shanahan Field. Both players who have not registered and those who have pre-registered are asked to show up. The program is open to young people from kindergarten through eighth grade. The registration fee is $15 per player.

WE RECYCLE BOTH

RED AND YELLOW TELEPHONE DIRECTORIES.

Just bring them to the East Jordan Post Office, 103 2nd Street East Jordan

or to the

Petoskey News-Review 319 State Street Petoskey, Michigan

Hours: Monday-Friday, 8 a.m. to 5 p.m.

Mopar CUSTOMER CARE

WHEEL BALANCE AND TIRE ROTATION
$24.95
*Balance and Rotate Four Wheels (Special Wheels Slightly Higher)
DODGE TRUCK PRICES MAY VARY

Coupon offer begins on July 27, 1992 and expires on August 28, 1992. Present coupon when order is written. Cannot be used with any other coupon or specials. Taxes not included.

PAT McKEOWN'S DODGE CITY
547-9700 Hours Mon.-Fri. 8-5
2 miles South of Charlevoix on U.S. 31 S.

Mopar CHRYSLER MOTORS PARTS

Red Dot Clearance Sale!
20" Cable Ready Television with Remote
As Low as $199.99
Limited Quantities
SEARS Catalog BRAND CENTER
06585 M-66 North
Mon.-Sat. 9-6
547-9945

Dr. Michael W. Koskus
Board Certified Audiologist Ph.D., CCC-A
Professional Audiology Service
Hearing Aids
Hearing Testing
Hearing Aid Supplies and Repair
Accepted Insurances:
BCBS Auto Workers/BCBS Retired Teachers
BCBS & Aetna State of Michigan Employees
Blue Care Network
Office Hours: Mon.-Fri. 8:30-5:00 and evenings by appointment
820 Arlington
Petoskey, MI 49770
616-348-3666

Support the merchants who bring you the sports.

CHARLEVOIX COUNTY STATE BANK
A CENTURY OF COMMUNITY INTEREST
CHARLEVOIX • MICHIGAN • 49720
(616) 547-6506
BRANCH OFFICES: M66 • CHARLEVOIX
ELLSWORTH & EASTPORT

Kwikie Duplicating Centers
111 Antrim, Charlevoix
547-4172

WOJAN WINDOW & DOOR CORPORATION

JACK STEBE CUSTOM CARPENTRY
Building
Remodeling
Siding
Decks
Charlevoix View Drive, Charlevoix
547-9066

Charlevoix Courier
Serving Charlevoix County Since 1883
112 Mason Street 547-6558

AUG 1992

Classifieds

Placing your ad is easy. Phone 547-6558 and ask for classifieds.

Classified 95¢ per line
Minimum charge of $3.80.
Save 50¢ service charge by paying in advance.

MasterCard and Visa accepted.

Display Classifieds
$6.80 per column inch.
(Display Classified are ads with borders and artwork.)

Notice of Errors
Check your ads. Please report errors immediately. The Charlevoix Courier is responsible only for the first incorrect insertion. Phone 547-6558 so your ad will appear corrected in the following week's paper.

Deadline is 10 a.m. Monday

Classified Index

000 Service Directory
Announcements
070 Cards of Thanks
071 In Memoriam
072 Found & Free Items
073 Lost Items
074 Happy Ads
075 Personals
076 Special Notices
077 Licensed Day Care/ Adult Foster Care
078 Travel/Transportation
Employment
085 Help Wanted Domestic
086 Help Wanted, Miscellaneous
087 Part-Time Help Wanted
089 Sales Help Wanted
089 Positions Wanted
090 Schools of Instruction/ Employment Prep
Merchandise
095 Auction Sales
097 Business Equipment
098 Office Equipment
099 Antiques & Collectibles
100-133 Garage & Rummage Sales
134 Misc. Items for Sale
135 Super Savers-Items under $100
136 Musical Instruments
137 Fuel & Firewood
138 Wood Stoves/Chimneys & Heating Accessories
139 Lawn and Garden
140 Snow Removal Equipment
141 Fresh Foods, Produce & Meat
142 Christmas Trees & Trimming
143 Trading Post
144 Wanted to Buy Miscellaneous
145 Wanted to Rent Miscellaneous
Financial
150 Business Opportunities
151 Land Contracts/Mortgages
152 Loans/Investors Wanted
Real Estate For Sale
154 Business & Income Property
155 Commercial Lots
156 Industrial Property
157 Lots & Acreage For Sale
158 Condominiums Sale/Rent
159 Farms & Farmland
160 Houses For Sale
161 Lake Homes/Frontage
162 Mobile Homes & Sites For Sale/Rent
163 Resort & Vacation Property
164 Wanted to buy Real Estate
Real Estate For Rent
166 Business Places For Rent
169 Apartments/Duplexes For Rent
170 Houses For Rent
171 Resort Property For Rent
172 Rooms For Rent
173 Roommates to Share Rent
174 Storage Space For Rent
175 Wanted to Rent Real Estate
Farm-Garden-Livestock-Pets
180 Farm Equipment
181 Livestock & Feeds
182 Horses & Riding Stables
183 Pets and Pet Supplies Free Pets
Automotive
190 Aircraft Sales & Service
191 Autos For Sale
192 Classic/Special Autos
193 Pickups, Vans & Light Trucks
194 Heavy Trucks
195 Heavy Equipment
196 Cars & Trucks Rent/Lease
Recreational-Marine
200 Campers, Motor Homes, Fifth Wheels & Accessories
201 Motorcycles & Accessories
202 Snowmobiles & Accessories
203 Boats & Marine Equip.
204 Sailboats & Accessories
205 Recreational Vehicles For Rent
Public Notices
209 Bids Wanted
210 Legal Notices
* Prepayment Required

SERVICES 003

PAINTING
INTERIOR - EXTERIOR
ALSO DRY WALL
PAPINEAU PAINTING
547-5724
(8-5-8-003)

SPECIAL NOTICES 076

WE'RE HARD TO FIND
....but darn well worth it! Quilting Barn, "We carry everything needed for quilting!"1221-A West Conway Rd., between Conway and Harbor Springs, 347-1116. Authorized Pfaff sales and service.

HELP WANTED, MISC. 086

SECRETARY for Community Placement and Day Treatment office in Petoskey. Position requires receptionist, filing, word processing and Dictaphone skills. Please send letter of application and resume by August 28, 1992, to Community Placement Coordinator, Northern Michigan Community Mental Health, P.O. Box 4010, Petoskey, MI 49770. EOE.
(8-19-2-086)

FULL OR PART-TIME person experienced in P.C. level computer aided drafting and/or design. Send resume to P.O. Box 601, Charlevoix, MI 49720.
(8-19-2-086)

SCHOOLS OF INSTRUCTION 090 EMPLOYMENT PREP

PURSUE A rewarding career as a professional massage therapist. State licensed program in Petoskey. Classes begin Sept. 14. Call Health Enrichment Center, 313-667-9453.
(8-19-4-090)

ANTIQUES 099

OLD ORIENTAL RUGS WANTED
Any size or condition
1-800-443-7740
Top dollar paid
(8-19-2-099)

GARAGE AND RUMMAGE SALES 100

CHARLEVOIX SENIOR CENTER FLEA, FARMER & CRAFT MARKET
Norwood and Carpenter Roads
Every Friday through October
10-2, Rental space available
Lunch offered.
547-5361.

MISC. ITEMS FOR SALE 134

FOR THE lowest price in firearms and accessories, call 347-1116 after 6 p.m. Your authorized federal firearms licensed dealer.

GAUTHIER PICK-UP Toppers. Aluminum or fiberglass. US 31 South of Meijers, Traverse City, 616-941-4555.
(2-12-tf-134)

MUSICAL INSTRUMENTS 136

FOR SALE: SPINET-CONSOLE PIANO BARGAIN. Wanted: Responsible party to take over monthly payments on piano. Can be seen locally. Call 1-800-327-3345.
(8-5-3-136)

WOOD STOVES, CHIMNEYS 138 & HEATING ACCESSORIES

WOODBURNING STOVES Mobile Home - Approved. Lopi, Regency, Osburn. Save $. Visit our Cadillac showroom. Call collect 616-775-6831.
(11-27-tf-138)

Hunting for values? You'll find bargains galore in Classifieds!

LAWN & GARDEN 139

BLUE SPRUCE trees. 4-5 foot. Delivered and planted in your yard for $35. 536-2602.
(8-12-8-139)

1989 JOHN DEERE RX75 tractor lawn mower front blade, with grass catcher. Excellent condition, $1300. Call 536-3091.
(8-19-2-139)

LOTS & ACREAGE FOR SALE 157

GREAT CHARLEVOIX LOCATION In town, northside lot, walking distance to school, stores, and beaches. City sewer and water. $21,500. 547-0826.
(5-20-tf-157)

RESORT & VACATION PROPERTY 163

BEAVER ISLAND. 200 foot Lakefront lot on Northshore. Perfect location, near town, nice beach, beautiful building site. $700 per foot. 616-448-2968.
(6-17-tf-163)

The More You Tell The Quicker You Sell! Want Ads Do The Job.

BUSINESS PLACES FOR RENT 168

DOWNTOWN CHARLEVOIX 660 sq. ft. second floor and 900 sq. ft. 1st floor office space available for rent. Recently remodeled and ready to move in. Short or long term leases available. Contact Mike Barnard, 547-9808.
(7-1-tf-168)

HOUSES FOR RENT 170

1 BEDROOM COTTAGE furnished. Monthly; near Horton Bay. Single person, no pets, some utilities paid. References & security. 582-9494.
(8-12-tf-170)

THREE BEDROOM two bath. Security. No pets. 547-4247.
(8-19-1-170)

RESORT PROPERTY FOR RENT 171

LAKE CHARLEVOIX waterfront house with beach, 7 bedrooms. Weekly or week-end year-round, 5 minutes from Charlevoix. 536-0001.
(8-12-3-163)

STORAGE SPACE FOR RENT 174

STORAGE UNITS available. Charlevoix Mini Storage 547-5838. Closed Thursdays.
(12-28-tf-174)

Continued on page 19

SPECIAL NOTICES 076

Norwood Road

ZANY ZUCCHINI DAY
August 21, 1992
Charlevoix Senior Center
547-5361
Admission $1.00
10 A.M. TO 4 P.M.

OPEN TO THE PUBLIC

PRIZES	GAMES	MUSIC	FOOD

$5.00 Prize For:
• Biggest Zucchini • • Best Decorated Zucchini •
• Smallest Zucchini • • Most Crazy Shaped Zucchini •
• Funniest Zucchini •

$25.00 Prize For:
• Best Zucchini Recipe •

JUDGING STARTS AT 12:30 P.M.
Visit the Midway . . . Visit the Farm and Flea Market
Have Lunch . . . Venders Welcome . . . Table Space $5.00
Try A Zucchini Joe For Lunch . . . Just $1.00
Home Made Sweet Rolls .50 Cents Each
Hot Dogs . . . $1.00 Each
AND MUCH MUCH MORE

COME TO THE CHARLEVOIX SENIOR CENTER
(Where the Fun is)

SERVICES 003

Introducing
Vacation Property
RENTAL & MANAGEMENT COMPANY
Professional "worry free" Rental Services for your condominium or vacation home.
Specializing in:
• Weekly, Monthly & Seasonal Rentals
• Waterfront & Intown Homes
• Quality "High-end" Rental Prospects
• Year 'Round Residential Leases
Call For Information
• 100 Park Avenue, Suite 4, Charlevoix, Michigan 49720
(616) 547-1222 1-800-968-5115

STORAGE SPACE FOR RENT 174

GARAGE FOR RENT: Northside Charlevoix. $75 monthly. 547-6443.
(8-5-tf-174)

BOATS & MARINE EQUIPMENT 203

IRONTON COVE MARINA
LAKE CHARLEVOIX
Has Openings For The Season With
PRO-RATED PRICES
CALL 547-2006
For Information
(7-1-tf-203)

BOATS & MARINE EQUIP. 203

1956 VINTAGE Chris Craft Holiday. 19' refinished, in good running condition. Asking price $16,500. 614-231-5345.
(8-19-2-203)

BIDS WANTED 209

BID NOTICE
CHARLEVOIX COUNTY

Charlevoix County is now taking bids for a vacant 40 acres, remote area, woodlot in Hayes Township. The location of the property is Section 26, T34N R7W. Persons interested in submitting a bid should submit it in writing to the Charlevoix County Clerk, 203 Antrim Street, Charlevoix, MI 49720 no later than September 1, 1992. The County reserves the right to accept or reject any and all bids.
B(8-12, 8-19)

August Special Real Estate

Sell, Rent or Buy:
Lots & Acreage
Vacant Land Only

4 Lines / 7 Days - $12.25 (Save $11.88)

ACRES: 120. Walloon Lake access by stream. Great hunting and fishing. $130,000 terms. 25 acres: Chandler Township next to state land, golf course and snowmobiling, $19,000 terms. 535-2227. Acreage, P.O. Box 219, Walloon Lake, Michigan 49796.

ALANSON AREA: Five acres, rolling hills with some trees. Panoramic view, paved road, easy land contract terms, $5,000. 347-5616.

EIGHTY ACRES, pines, hardwoods, Christmas trees, beautiful building spot. Make offer. One mile south of M-68 on Mission Road, Alanson. 548-5159.

FORTY ACRES adjoining state forest. Best hunting. Wooded. Power near by. $23,000 terms. Action Realty, 548-2222.

FORTY ACRES South of Burt Lake Church, corner of Ellinger and Rotter Roads. $22,000. Phone 548-2500.

HARBOR SPRINGS: 10 wooded acres, paved road. Price reduced. Adjoins Boyne USA and state land. $900 down. M. Wilkio owner/broker. (616)544-8195.

HARBOR SPRINGS: Building site, close to town. $15,900. Mark Rondel, Coldwell Banker Schmidt Realtors, 347-1405.

HARBOR SPRINGS by owner. Choice building site in Fairway Hills, semi-wooded, city water. $39,500. 526-2220.

ONAWAY AREA: 156 acres, choice hunting land, $400 per acre. Call 539-8515.

LAKE CHARLEVOIX lakefront. Preferred north shore. Beautiful approved building site with stream, three lots. By owner, $75,000. 347-8944.

LAKE MICHIGAN: 150' with wide sandy beach. $229,000. Vacation Properties Network, ask for Lori, 526-6219.

MANISTEE COUNTY: 122 acres with approximately 37,000 scotch pine Christmas trees, some ready for harvest. Quantity of hardwoods. Adjoins state land, good hunting area, blacktop road frontage. All for just $375 per acre. Terms. Call Jim Brannan Auction & Realty, Boyne City. (616)582-7613.

PRIME COMMERCIAL and industrial building sites. Four building sites located on M-75 east of Boyne City in the growth area. Terms available to qualified buyer. Call (616)582-9866. (Broker).

TWO "one of a kind" building sites are still available for immediate building. Parkview a bay view lot, $16,500. Inside Petoskey's city limits, city sewer/water, $25,000. Be in your new home for Christmas. Mary Lou Tolbert, RE/MAX of Petoskey. 347-4100.

WALLOON LAKE access. Hills of Walloon, docks, tennis courts, beach, $30,000. Beautiful Hemlocks Resort, Pike, $21,900. Call 582-9226 or 582-9392.

WANTED: Small or large acreage with pond or creek. Call Northern Cnt Properties, 347-7411.

5 News-Reviews, 1 Super Shopper, 1 Charlevoix Courier
Call the Classified Department
Petoskey News-Review & Super Shopper 347-2544
Charlevoix Courier 547-6558

BIDS WANTED 209

CHARLEVOIX-EMMET COUNTY COMMUNITY CORRECTIONS ADVISORY COMMITTEE REQUEST FOR PROPOSALS

The Charlevoix and Emmet Counties Community Corrections Advisory Committee is requesting proposals for development and implementation of community corrections programs and services for targeted non-violent misdemeanor and felony offenders. These programs and services will be developed consistent with county plans, a comprehensive Regional Plan and Public Act 511 of 1988. The services to be provided will be on a contract basis. This request is for a period from October 1, 1992 through September 30, 1993. Details on the Counties' Community Corrections Plan, and any other details, may be obtained from Robert J. Engel, Emmet County Prosecuting Attorney's Office, 200 Division Street, Petoskey, Michigan, 49770, telephone (616) 348-1725.

Policies and procedures of the Regional Community Corrections Advisory Board and the Office of Community Corrections must be met. Charlevoix and Emmet Counties reserve the right to reject any and all bids, including "low bids" if it is in the best interest of the counties and the success of the project.

Proposals shall be submitted to Robert Engel at the above address. All proposals must be received no later than August 28, 1992.
B(8-19)

LEGAL NOTICE 210

NOTICE BY PERSONS CLAIMING TITLE UNDER TAX DEED

To the Owner or Owners of any and all Interests in, or Liens upon the Lands herein described:

Take Notice, that sale has been lawfully made of the following described land for unpaid taxes thereon, and that the undersigned has title thereto under tax deed or deeds issued therefor, and that notice, upon payment to the undersigned or to the Treasurer of the County in which the lands lie, of all sums paid upon such purchase, together with 50 per centum additional thereto, and the fees of the Sheriff for the service or cost of publication of this notice, to be computed as upon personal service of a summons upon commencement of an action, as commencement of suit, and the further sum of five dollars for each description without other additional cost or charges: If payment as aforesaid is not made, the undersigned will institute Proceedings for possession of the land.

DESCRIPTION OF LAND

STATE OF MICHIGAN County of Charlevoix Sec. 33, Town 32n. Range 3W. That pt of NE 1/4 of NE 1/4 lying N of Huffman Lk Rd & Lying W of Bingham Rd, Section, 33, Town 32 North Range 4 West, Hudson Township. Tax # 008-033-008-00.

AMOUNT PAID 219.21
TAX FOR Year 1988

Amount necessary to redeem, $333.82 plus the fees of the Sheriff.

RMS
03897 U.S. 31 South
Charlevoix, Mi. 49720

To Myron Ripp, 19378 Grandville, Detroit, MI. 48219 last grantee in the regular chain of title of such lands or of any interest therein as appearing by the records in the office of the Register of Deeds of said County.
L(8-12, 8-19, 8-26, 9-2)

LEGAL NOTICE 210

NOTICE BY PERSONS CLAIMING TITLE UNDER TAX DEED

To the Owner or Owners of any and all Interests in, or Liens upon the Lands herein described:

Take Notice: Sale was lawfully made of the following described land for unpaid taxes on that land, and that the undersigned has title to the land under tax deed or deeds issued for the land. You are entitled to a reconveyance of this land within 6 months after return of service of this notice, upon payment of the undersigned or to the treasurer of the county in which the land is situated, of all sums paid for the tax sale purchase, together with 50 % in addition, and the fees of the sheriff for the service or cost of publication of this notice. The service or publication costs shall be the same as if for personal service of a summons upon commencement of an action, together with a sum of $5.00 for each description, without other additional cost or charge. If payment as described in this notice is not made, the undersigned will institute proceedings for possession of the land.

DESCRIPTION OF LAND

STATE OF MICHIGAN County of Charlevoix Lot 20, Bowen's Second Add to Vill S. Lake, City of East Jordan. NOTE: This is an improved structure parcel. 15-053-500-020-00

AMOUNT PAID 245.59
TAXES FOR YEAR 1988

Amount necessary to redeem, $368.39 plus the fees of the Sheriff.

s/
Phillip L. & Donna A. Decker
06800 Ferry Ave.
Charlevoix, MI 49720
Place of Business 06800 Ferry Ave.
Charlevoix, MI 49720

To Harold Stevens,
Guy Stevens,
Glen Stevens,

P.O. Box 19,
East Jordan, MI 49727

last grantee in the regular chain of title of such lands or of any interest therein as appearing by the records in the office of the Register of Deeds of said County.
L(8-12, 8-19, 8-26, 9-2)

LEGAL NOTICE 210

NOTICE BY PERSONS CLAIMING TITLE UNDER TAX DEED

To the Owner or Owners of any and all Interests in, or Liens upon the Lands herein described:

Take Notice: Sale was lawfully made of the following described land for unpaid taxes on that land, and that the undersigned has title to the land under tax deed or deeds issued for the land. You are entitled to a reconveyance of this land within 6 months after return of service of this notice, upon payment of the undersigned or to the treasurer of the county in which the land is situated, of all sums paid for the tax sale purchase, together with 50 % in addition, and the fees of the sheriff for the service or cost of publication of this notice. The service or publication costs shall be the same as if for personal service of a summons upon commencement of an action, together with a sum of $5.00 for each description, without other additional cost or charge. If payment as described in this notice is not made, the undersigned will institute proceedings for possession of the land.

DESCRIPTION OF LAND

STATE OF MICHIGAN County of Charlevoix Lots 105 - 106 - 107, Bailey & Wilsons Second Addition to the Village of Boyne, City of Boyne City. 15-051-382-105-00

AMOUNT PAID 172.70
TAXES FOR Year 1988

Amount necessary to redeem, $258.05 plus the fees of the Sheriff.

s/
Phillip L. & Donna A. Decker
06800 Ferry Ave.
Charlevoix, MI 49720
Place of Business 06800 Ferry Ave.
Charlevoix, MI 49720

To Bonnie Johnson, P.O. Box 243, Boyne City, MI 49712

Last grantee in the regular chain of title of such lands or of any interest therein as appearing by the records in the office of the Register of Deeds of said County.
L(8-12, 8-19, 8-26, 9-2)

LEGAL NOTICE 210

ORDER FOR PUBLICATION ON HEARING

STATE OF MICHIGAN
COUNTY OF CHARLEVOIX
PROBATE COURT
JUVENILE DIVISION

CASE NO. 91-4109-NA

TO: Charlevoix Courier

IN THE MATTER OF:
WALDORF, ROSEANNA MARIE
DOB: 12/11/83

A petition has been filed in the above matter. A hearing on the petition will be conducted by the court on Weds., September 23, 1992 at 11:15 a.m. in Charlevoix Probate Court, County Bldg., 301 State Street, Charlevoix, MI 49720. Telephone: 616-574-7215

IT IS THEREFORE ORDERED that DAVID ACKERMAN personally appear before the court at the the time and place stated above.

This hearing may result in permanent loss of your rights to said child(ren).

August 12, 1992

Frederick R. Mulhauser,
Judge of Probate
L(8-19)

LOOK AT THE STATE YOUR HOME IS IN!
(OFTEN)
Charlevoix Courier

AUG 19 1992

SCRAPBOOK

On the record

BIRTHS

The following births recently occurred at the Charlevoix Area Hospital:

A son, Nathan Michael Peterson, born to Mary and Michael Peterson of Ellsworth on August 7.

A daughter, Sara Elizabeth Wilkinson, born to Carmen and John Wilkinson of Charlevoix on August 9.

A daughter, Jenna Elizabeth Blanchfield, born to Sarah and Thomas Blanchfield of Central Lake on August 7.

A son, Zachary Jacob Stokes, born to Kristine and Michael Stokes of Petoskey on August 10.

A son, Taylor Michael Reinhardt, born to Leslie and Stacy Reinhardt of Boyne City on August 12.

DISTRICT COURT

The following cases were recently decided by Judge Harvey C. Varnum in the 90th District Court of Charlevoix County:

George Gregory Gyftakis, 45, St. Ignace, impaired driving. Three days in jail with credit for one day served, two days community service work. License suspended for 90 days with restrictions, six months in the court referral program. Fines and costs totaling $350.

Andrew Wasyl Kosc, 46, Boyne Falls, impaired driving. Three days in jail with credit for one day served, two days community service work. Six months in the court referral program, license suspended for 90 days with restrictions. Fines and costs totaling $400.

Russell Ray Gooden, 24, Fife Lake, impaired driving. Three days in jail with credit for one day served, two days community service work. One year in the court referral program, License suspended for 90 days with resurictions. Fines and costs totaling $400.

Gary Clayton Field, 42, Charlevoix, attempted resisting and obstructing a police officer, and operating under the influence of liquor per se, first offense. 180 days in jail with credit for three days served, 177 days on an electronic monitor. One year in the court referral program, license revoked for one year, fines and costs totaling $550.

Candice Lynn Asdell, 30, Mt. Clemens, driving with license suspended and failure to answer citation. Fines and costs totaling $205.

Kevin Ray Stewart, 24, Charlevoix, no operators license on person. Fines and costs totaling $60.

Gary Lee Wright, 32, Mancelona, driving with license suspended, revoked, denied. Fines and costs totaling $305.

Bruce Alexander Mott, 19, Pinconning, violation of restricted license. Fines and costs totaling $205.

Donald Jacob Rus, 18, Grand Rapids, violation of restricted license. Fines and costs totaling $205.

Mark Damon Pinnick, 31, Sumner, driving with license suspended or revoked. Fines and costs totaling $205.

Stephen John Grinnell II, 27, East Jordan, driving with license suspended , and failure to answer citation. Fines and costs totaling $205.

Lawrence J. Denemy, 17, East Jordan, retail fraud in the second degree. Fines and costs totaling $105.

Dana Eugene Crandell, 31, Petoskey, larceny under $100, two counts. Five days community service work in lieu of jail.

Tamilla Marie McClure, 25, Kewadin, larceny under $100. Fines and costs totaling $105

Jesus R. Martinez, 22, Mt. Pleasant, disorderly and obscene conduct. Fines and costs totaling $85.

John D. Conklin, 35, Boyne City, nonsufficient fund check under $50. Fines and costs totaling $105.

Welton Dale Howell, 47, Wolverine, failure to return rental property under $100. Fines and costs totaling $85.

Gregory Dale Wright, 32, Boyne City, impaired driving. Three days in jail with credit for one day served, two days community service work. Six months in the court referral program, license suspended for 90 days with restrictions. Fines and costs totaling $400.

Michael James Wilkerson, 24, Manton, driving with license suspended, and failure to answer citation. Fines and costs totaling $205.

Matthew William Wysocki, 34, Grosse Pointe Park, careless driving. Fines and costs totaling $125.

Derek Jonathan Howard, 21, Charlevoix, no operator's license in posession. Fines and costs totaling $60.

Christopher Michael Maule, 20, boyne City, violation of restricted license. Eight days in the county work program in lieu of fines and costs.

Steven Leonard Nevi, 27, Boyne City, assault, assault and battery. Six days in the county work program in lieu of fines and costs.

Russell Thomas Yardley, 32, Boyne City, careless driving. Fines and costs totaling $125.

Senior Center plans dinner

A Charlevoix Senior Center Roast Beef Dinner is scheduled for Tuesday, August 25 from 5 p.m. to 7 p.m. It's prepared by the senior citizens and will be at the Senior Center, located at Norwood and Carpenter Roads. The price for the dinner is $5 for adults, $2.50 for young people five to 12 years, and tots under five years old are free. These monthly dinners help pay for the equipment and furnishings for the new Senior Citizens Center.

Weather

	Rain	Hi	Lo
August 11	—	70	47
August 12	—	69	44
August 13	—	69	45
August 14	—	69	48
August 15	—	74	47
August 16	—	79	47
August 17	.07	76	50

Blanche Johnson Taylor models the lastest style of the 1920's in front of the old railroad tressle. Photo courtesy of Gloria Gerritsen.

Official Notice

OFFICIAL NOTICE

NOTICE TO TAXPAYERS

September 1, 1992 is the last day to pay 1992 Summer Taxes with no penalty added. After that date a penalty of 1% per month will be added until paid. Said taxes will be turned over to the County Treasurer's Office after March 1, 1993.

SENIOR CITIZENS

Deferment of Penalty on Summer Tax forms must be signed at City Hall no later than September 15, 1992.

Richard M. Brandi,
City Treasurer

Official Notice

CHARLEVOIX CITY COUNCIL
SPECIAL MEETING
August 11, 1992
SYNOPSIS

The Charlevoix City Council met in special session on the above date and time with Mayor Novotny presiding and all Councilmembers present except Councilmember Falter. The purpose of the meeting was discussion concerning the C & O Club project.

After a lengthy discussion concerning the grade of the road, Council agreed that they would like the road grade lowered a foot, and a shallow ditch and a culvert with a small manhole structure with a beehive grate on top be utilized. The developer has already lowered the road some but agreed with the Council's wishes and agreed to bring a print of the new plan back to Council at their August 17, 1992 meeting.

Motion carried tabling the C & O Club discussion until Council meets on August 17th when the developer will bring a print for the new plan.

Motion carried to make the access from Cherry Street to Depot Beach be via stairs instead of stairless access. The developer to present a drawing at the August 17th meeting

Meeting adjourned at 9:40 p.m.

Jo Anne Patrick
City Clerk

David Novotny
Mayor

Strike It Rich!
With A Classified Ad!

Charlevoix Courier

Copyright 1992 Northern Michigan Review Inc. - All Rights Reserved

WEDNESDAY, August 26, 1992 VOL. 108, NO. 37 CHARLEVOIX, MICH. 20 PAGES 50 CENTS

Taxpayers pay thousands just before deadline

By L. Scott Swanson

During the final two weeks of August, between $300,000 and $400,000 will cross the desk at the treasurer's office in City Hall. The Charlevoix Township treasurer will collect even more than that, approximately $600,000. People will be bringing in or mailing in money to pay summer property taxes prior to the Sept. 1 city and Sept. 14 township deadline.

Many people will wait to pay until just before the deadline. "We get a lot of payments right around the weekend of the first (of September)," noted City Treasurer Rick Brandi.

"In the last two weeks before they're due, probably about 40 percent (of the number of billings) comes in," Township Treasurer Theda Williams said.

Some people will choose to withhold their summer taxes and pay property taxes for the whole year by the winter tax collection deadline Feb. 15. However, unless a property owner has received a deferment, waiting until February will result in a penalty of one percent of the summer tax fee per month between Sept. 1 and the time the tax is paid.

To have summer taxes deferred until February without the one percent penalty, a property owner must fill out a deferment application form and return it to City Hall by Sept. 15. To be eligible for deferment, a person must have a household income of less than $25,000 for the preceding calendar year and be either: 62 or older; a paraplegic or quadriplegic; an eligible serviceperson, veteran, widow or widower; a blind person, or totally and permanently disabled. Forms are available at the treasurer's office.

Taxes which aren't paid by Feb. 15 are considered overdue. Brandi said that in the city of Charlevoix normally between 85 and 87 percent of the property owners have paid their property tax bill by the February deadline. Some people consider that payment percentage figure to be an economic indicator. Charlevoix's payment percentage hasn't varied much dur-

Continued on page 3

Why winter and summer taxes vary

Although property taxes are collected twice during the year, the two billings aren't equal. Why is that? Because the summer tax bill and the winter tax bills aren't for exactly the same things.

For city taxpayers, the summer tax bill is for half of the school taxes and all of the city taxes. On their winter tax bill, city taxpayers pay the other half of the school taxes plus the county taxes, county transit

Continued on page 3

Charlevoix Township Summer Taxes
(for a home with a market value of $50,000)

Use	Mills	Cost
Half of school taxes	13.5777	$339.44
Totals	13.5777	$339.44

Tax terms in English

Market Value - The price you could theoretically sell your home for.

State Equalized Value (SEV) - Half of market value.

A Mill - $1 for every $1,000 of SEV. To figure out how much each mill costs you, find the SEV figure on your tax bill. Rather than saying the figure in thousands of dollars, just say it in dollars. For example, if the SEV is $20,000, each mill cost you $20 per year.

City Summer Taxes
(for a home with a $50,000 market value)

Use	Mills	Cost
City General Operational	8.5	$212.50
City Infrastructure	4	$100
City debt retirement	1.56	$39
Half of school taxes	13.5777	$339.44
Totals	27.6377	$690.94

Charlevoix Township Winter Taxes
(for a home with a market value of $50,000)

Use	Mills	Cost
Township Operational	2.9136	$72.84
County Operational	4.5402	$113.51
County Transit	.2423	$6.06
Grandvue Medical	.7466	$18.67
Intermediate School	2.2104	$55.26
Half of school taxes	13.5777	$339.44
Totals	24.2308	$605.78

City Winter Taxes
(for a home with a $50,000 market value)

Use	Mills	Cost
County Operational	4.5402	$113.51
County transit	.2423	$6.06
Grandvue Medical Care	.7466	$18.67
Intermediate School District	2.2104	$55.26
Other half of school taxes	13.5777	$339.44
Totals	21.3172	$532.94

Posting a win?

Photo by Laurie Lounsbury

Members of the northside tug of war team strain on their way to a disputed win Sunday afternoon in Charlevoix's second annual tug of war.

Tug of War outcome subject to dispute

A northside perspective

By Laurie Lounsbury

The Charlevoix northside residents pulled off a surprising victory against the southside last Sunday in Charlevoix's second annual tug of war.

As the northside and southside residents prepared to pull against each other on opposite sides of the Pine River Channel, it appeared that the southside would have another easy victory in hand. The multitude of brawny southsiders was an ominous sight for the handful of less-than-beefy northsiders as

Continued on page 3

A southside perspective

By L. Scott Swanson

Anchored by a utility pole, the northside tug of war team dug in their heels Sunday afternoon hoping to salvage at least a smidgen of dignity as they prepared to pull against the overwhelming superiority of the southside team.

The contest began and the northside team grunted and groaned, puffed and pulled and strained for slighly more than 60 seconds. Despite the northside efforts, the southside team and the rope they held failed to budge.

Continued on page 3

AUG 1992

Calendar

AHEAD LINES

WEDNESDAY, AUGUST 26

Zonta Club meets at the Weathervane, 11:45 a.m. All visiting Zontians welcome.

Oddfellows meet at the American Legion, 8 p.m.

City Planning Commission meets at city hall, 7 p.m.

County Board of Commissioners meets at 7:00 p.m. in the county building annex.

Nutritional meals for senior citizens will be served at the Senior Center on Norwood Rd. at 12 noon.

SAVE Support Group (Sexual Abuse Victim Escape) meets. Call 547-4100 for more information.

Harsha House Historical Museum, 103 State Street, is open from 1-4 p.m.

THURSDAY, AUGUST 27

Rotary Club meets at Grey Gables for a luncheon meeting.

Bingo at the Senior Citizens Center on Norwood Road, 1 p.m. This is open to the public.

A Young Mothers Ministry will meet at Bethany Lutheran Church at 10 a.m.

Faith Stretchers exercise group meets at Bethany Lutheran Church at 7 p.m.

Harsha House Historical Museum, 103 State Street, is open from 1-4 p.m.

Street Legends Classic Car Club will meet at 7:30 p.m. at the Charlevoix County Sheriff's Department.

FRIDAY, AUGUST 28

Nutritional meals for senior citizens will be served at the Senior Center on Norwood Rd. at 12 noon.

Flea, Farmers and Craft Market at the Senior Center, Norwood & Carpenter Roads, from 10 a.m. to 2 p.m.

Harsha House Historical Museum, 103 State Street, is open from 1-4 p.m.

"The Dancing Princesses," a play for children performed by children, will be presented at 2 p.m. and 7 p.m. at East Jordan High School. Tickets are $3 for adults and $1 for children.

SATURDAY, AUGUST 29

Overeaters Anonymous will meet in the basement of the United Methodist Church at 9 a.m. For more information call 547-2548.

The Harbor Light Satellite School Planning Committee will meet at 7 p.m. at the Charlevoix Assembly of God Church, M-66 South.

Harsha House Historical Museum, 103 State Street, is open from 1-4 p.m.

"The Dancing Princesses," a play for children performed by children, will be presented at 2 p.m. at East Jordan High School. Tickets are $3 for adults and $1 for children.

SUNDAY, AUGUST 30

The Kiwanis Club urges you to attend the church of your choice.

Harsha House Historical Museum, 103 State Street, is open from 1-4 p.m.

MONDAY, AUGUST 31

Nutritional meals for senior citizens will be served at the Senior Center on Norwood Rd. at 12 noon.

Lions Club meets at Stafford's Weathervane for a luncheon meeting.

ACOA/Alonon support group will be held from 6:45 to 8 p.m. at St. Mary's Catholic School, Charlevoix, followed immediately by at 12-step work book study group.

HIV Counseling and Testing at the Health Department. Call 547-6523 for an appointment.

Hospital construction begins

Construction of the building addition at Charlevoix Area Hospital is underway.

The addition, to house new surgery facilities, central sterile supply area, and kitchen and dining room, is located at the front of the building. During the construction, all hospital services will be delivered as usual. Visitors and patients may park in the front parking area nearest the emergency entrance. The north half of the lot will be closed.

It will also be necessary for visitors and patients to use the emergency entrance. The main entrance will be closed during construction. No one will be allowed near the construction site which will consist of a large, dangerous excavation during early stages of work.

Administrative offices located in the lower level will be moved to the physicians' office building behind the hospital and to the annex building at the rear of the hospital. The lower level will be extensively remodeled for the new maternity unit.

The building project is expected to last about a year. Richard Krueger, president, said, "We apologize for the noise, dust and inconvenience to our patients and neighbors during the coming year. However, the resulting facilities will be of great benefit to everyone."

Harsha House Historical Museum, 103 State Street, is open from 1-4 p.m.

American Legion Bingo, 6:30 p.m.

TUESDAY, SEPT. 1

American Legion meets, 8 p.m.

Nutritional meals for senior citizens will be served at the Senior Center on Norwood Rd. at 12 noon.

Kiwanis Club meets at Grey Gables Inn for a luncheon meeting.

Overeaters Anonymous meets in the basement of the United Methodist Church, 7 p.m. For more information call 547-2548.

Support Group for women who have experienced abusive relationships, formerly sponsored by the Women's Resource Center, will meet at the Episcopal Church (State St. entrance) from 1-2:30 p.m. For information call 547-4812.

The Charlevoix Historical Society regular meeting will take place at 7:30 p.m. at Harsha House.

Harsha House Historical Museum, 103 State Street, is open from 1-4 p.m.

High School Basketball, Ellsworth at Charlevoix, 6 p.m.

WEDNESDAY, SEPT. 2

Nutritional meals for senior citizens will be served at the Senior Center on Norwood Rd. at 12 noon.

SAVE Support Group (Sexual Abuse Victim Escape) meets. Call 574-4100 for more information.

Northern Michigan Alliance for Mentally Ill (AMI) will meet at 6 p.m. at the Fochtman Center in Petoskey.

Harsha House Historical Museum, 103 State Street, is open from 1-4 p.m.

Freshman Basketball, Charlevoix at Harbor Springs.

THURSDAY, SEPT. 3

Charlevoix Rod & Gun Club meets at the club house at 6:30 p.m. for dinner and meeting.

Barnard Grange meets at Grange Hall, 7 p.m.

Junior Barnard Grange meets at Grange Hall, 5 p.m.

Embroiderer's Guild meets at Cross of Christ Lutheran Church, 1400 E. Mitchell St., 7 p.m.

Ace Genealogy Society meets at the Boyne City Library, 7 p.m.

Rotary Club meets at Grey Gables for a luncheon meeting.

VFW Auxiliary meets at the VFW hall at 7:30 p.m.

Bingo at the Senior Citizens Center on Norwood Road, 1 p.m. This is open to the public.

A Young Mothers Ministry will meet at Bethany Lutheran Church at 10 a.m.

Faith Stretchers exercise group meets at Bethany Lutheran Church at 7 p.m.

Harsha House Historical Museum, 103 State Street, is open from 1-4 p.m.

Junior Varsity Football, Rogers City at Charlevoix, 7 p.m.

AA and Al-Anon meetings are held at the Charlevoix Alano Club, 104 Mason, Charlevoix. Contact club manager for days and times, 547-9184.

To list your organization's meeting or special event in this section, call Sally Split at 547-6558 during regular business hours, or send a card to:

Charlevoix Courier
P.O. Box 117
Charlevoix, MI 49720

...people parade in to pay summer property taxes

Continued from page 1

ing the past five years, Brandi said.

The city turns over a list of unpaid taxes to the county March 1. The county pays the city the total of the delinquent taxes and then initiates the process of collecting the taxes from the property owners.

From a property owner's standpoint, the interest and penalty meter starts running and continues running as soon as the taxes become overdue. However, after March 1 the county, rather than the city, is entitled to to that interest and penalty money. That money is derived from interest on unpaid taxes of one percent per month plus a four percent collection fee.

If property owners don't eventually pay their property taxes, the property is sold at a county tax sale. However, before the property owner loses the property on taxes, he will receive several notices during a three-year period.

County treasurer Joan Balch offered the following scenario for what would occur if someone's property went on the delinquent tax roll in March of 1992. The property owner would receive a first notice shortly after July 1, 1992. Subsequent notices would be mailed: July 1, 1993; Aug. 1, 1993; Nov. 1, 1993; and April 1, 1994. The property could then be sold at the May, 1994 tax sale. Even if the property is sold at the tax sale, the property owner would still have until April 30, 1995 to pay the taxes, penalties and interest and get the property back. A Jan. 1, 1995 certified letter would inform the property owner that he was about to lose the property. After the property is sold at a tax sale, there are also interest charges the property owner would have to pay to the person who purchased the property.

Balch explained that in recent years, Charlevoix County has normally had about 1,000 pieces of property initially listed on the tax sale list which is published in March. (The list is normally published for three consecutive weeks in March in the Courier.) Usually, the delinquent taxes on about 800 of the 1,000 parcels listed are paid prior to the May tax sale. Consequently, there are usually only about 200 parcels of property available at the Charlevoix County tax sale.

...tug of war dispute

...northside

Continued from page 1

they gazed across the channel waters.

As the tug of war commenced, for some reason, a tall power pole bobbed and weaved uncertainly every time the northside heaved on the rope. Northsiders pulled the rope and the red ribbon to the point of victory in approximately a minute.

When the rope was relinquished, southsiders cried foul play. They were all gazing at rope burn marks around the power pole. Southsiders claimed that the northsiders looped the rope around the power pole for leverage. Several northsiders attributed the marks around the pole to a large lamprey eel that had allegedly washed ashore and wrapped itself around the pole in a state of confusion.

...southside

Continued from page 1

For all their work, the only thing the northside accomplished was taking the slack out of the rope. And they declared that good enough. They threw down the rope, declared themselves the winners and went home.

As the northside team dispersed, the southside team stood at the edge of the channel and wondered. Where are they going? They pull on a rope for a minute and then have to rush off to redo their fingernails, or what? We were just getting ready to fetch them over to a better side of life.

Although the northside is declaring victory, that victory is being appealed. The southside is going to address this matter with the International Tug of War League and file a complaint with the League Commissioner, whoever that may be.

...why summer and winter taxes vary

Continued from page 1

tax, county medical care tax and intermediate school district tax. (See accompanying city tax tables.)

For Charlevoix Township taxpayers, the summer tax bill is simply for half of the school taxes. The winter tax bill is for the other half of school taxes and everything else; everything else being township taxes, county taxes, county transit tax, county medical care facility tax and intermediate school district tax. (See accompanying township tax tables.)

By L. Scott Swanson

You are invited to a

Reception in honor of
Ralph McRae

Friday, August 28, 1992

3:00 p.m. – Ralph McRae library Dedication
3:30 p.m. – 5:00 p.m. – Champagne Reception

at Boulder Park Terrace
1467 West Upright
Charlevoix, MI 49720

We hope you will join us for a champagne reception as we honor Ralph McRae for his tireless efforts to secure a nursing home for Charlevoix.

R.S.V.P.
(616) 547-1005

"SUMMER THAT WASN'T" SALE

We despise sales. But, we banked on a good, hot summer, and well, you know the rest.

OVERSTOCKED ON DOCK MATERIALS!

We should have stocked up on sweaters and coats, but we didn't. So we have to reduce our Brock Dock stock with orders now or for installation next spring.

ORDER FOR NEXT YEAR AND SAVE BIG!

We'll build your new, maintenance free PVC dock over the winter and price it to save you plenty. Take advantage of us. Now!

BUY NOW AND SAVE BIGGER!

We can design and build your dock immediately. Clearing our inventory now allows us to offer you even greater savings. Call us for the best deal ever on the best dock ever...NOW!

GET THE BEST FOR LESS. IF YOU WAIT YOU LOSE!

You will never go back to wood.

Michigan Lake Products
2 mi. South of Catholic Shrine and Vivio's,
5905 S. Straits Hwy., Indian River, MI
(616) 238-4490
1-800-968-2299

2nd ANNUAL
VACATION PROPERTIES NETWORK

BENEFIT GOLF SCRAMBLE

PROCEEDS DONATED TO:
CHARLEVOIX AREA HOSPITAL
for the purchase of an Ultrasound Imager
Thursday, September 10, 1992
Antrim Dells Golf Club
Shotgun Start: 1:30 p.m.
4 Person Scramble
Blind Draw for Teams
Entry Fee: $60.00 per person
(Includes Green Fees, 2 carts per team, and buffet dinner)
More than $1,000.00 in Cash Prizes
Team Skins
Deadline for Entries: Friday, September 4, 1992 – 6:00 p.m.

VACATION PROPERTIES BENEFIT GOLF SCRAMBLE
QUESTIONS?? CALL (616) 547-9905

Name _____ Current 18 Hole Handicap _____
Telephone ( ) _____ Course _____
Make checks payable to: Vacation Properties Benefit.
Mail Check and this reply form to:
Vacation Properties Network – 205 Bridge Street – Charlevoix, MI 49720

AUG 1992

OPINIONS

EDITH

A pilgrim? Perhaps.

by EDITH GILBERT

Of course summer people will never be Charlevoix natives!

And I never intimated in my previous column that this could be so. Everyone knows that a native is a person who is born and raised in a place. What I did say is that many summer people think of Charlevoix as home. It's where many couples choose to get married and where family reunions, birthdays and anniversaries are regularly celebrated almost as often as in St. Louis, Chicago or Cambridge.

Pleasant vacation memories of Charlevoix are stored in the cupboard of one's mind. Childish pastimes of watching the bridge go up and down, gathering Petoskey stones, digging in the sand and then when one becomes older, there's water skiing, tennis and golf or working as a busboy or waitress in a local restaurant.

In response to some recent phone calls and the letter in the Courier, I am puzzled by the unfriendly attitude expressed by the readers regarding my earlier humorous column. The letter referred to me as a "pilgrim." A PILGRIM? My dictionary says that a pilgrim is a Latin word describing a foreigner, one who journeys in alien lands or one who travels to visit some holy place or a first settler or a recent immigrant, a newcomer.

Well, could be that's right. Since I was born in New York City and left it at the age of three, I hardly can call myself a New York native. I journeyed to several alien lands, (Germany and China) and arrived in Charlevoix in the summer of 1940 by way of San Francisco, Beverly Hills and Detroit.

A Charlevoix native I am definitely not, either. A pilgrim, maybe. Yet, I hardly feel like a recent immigrant or a newcomer! Especially since I'm flattered that there are people in town who have come to think of me as one of Charlevoix's historians. Since this is my home where I vote and pay taxes, I guess I'm a person who lives in Charlevoix.

Charlevoix has always been a popular summer resort ever since the turn of the century. Charlevoix people have been receptive to the growth of tourism. Much more so than our neighboring community of East Jordan, for example. Many, many native Charlevoix people have for years opened their hearts and minds as well as their hills and beaches to summer people and more recently retirees. It's time that a few stragglers amend their closed minds, go-away, keep quiet, just pay your bills, you can't tell us anything attitude.

Fortunately there are enough native Charlevoix people who have often told my how much the so-called "pilgrims" have contributed to, defended and supported the enhancement and enrichment of this lovely area. Would that were more mutual understanding and respect between both groups, who have so much in common — Charlevoix, the Beloved!

Write your lawmakers

For our readers who would like to write to Charlevoix's state and federal legislators, here are the addresses for the governor, state representative, state senator, U.S. senators and U.S. congressman.

Governor - John Engler (R), P.O. Box 30013, Lansing MI 48909. Phone (517) 373-3400 for information or (517) 335-7858 to comment on an issue.

State Representative - Ralph Ostling (R), State Capitol Building, Lansing MI 48913. Phone (517) 373-0829.

State Senator - George McManus (R), P.O. Box 30036, Lansing MI 48909-7536. Phone (517) 373-1725.

U.S. Senator - Carl Levin (D), 459 Russell Senate Office Building, Washington D.C. 20515. Phone (202) 224-6221.

U.S. Senator - Donald Riegle (D), 1850 McNamara Federal Building, 477 Michigan Ave., Detroit MI 48226 or 309 East Front St., Traverse City MI 49685. Phone (202) 224-4822.

U.S. Congressman - Bob Davis (R), 2417 Rayburn House Office Building, Washington D.C. 20515. Phone (202) 225-4735.

Letters to the editor

Two art fairs healthy

Editor,

This concerns the two competing "Art Fairs" in Charlevoix.

My wife and I are both professional, award-winning artists. Most recently we were invited to and participated in the "Festival of the Masters" at Disney World in Florida.

I am writing in the name of many of the artists who participated in the "Castle Farms Art Festival". As the name indicates, it is an Art Festival, not an art show. An art show is for the visual arts (show - visual - fine arts). An "Art Festival" celebrates all the arts, including performing arts (music, dance, mime, etc...).

There seems to be a segment, organized or not, which objects to the Castle Farms Art Fesuval. This is evidenced by the removal or destruction of advertising signs and rumors about its promoters and participants.

It seems to me that art is the one place in which we should not be overwhelmed by competition. Art is an expression of oneself, and therefore what each artist produces is unique. The Charlevoix Waterfront Show and the Castle Farms Art Fesuval should work together, for together they give the residents and visitors to Charlevoix a rare chance to see artists from all parts of the country. Giving them the opportunity to see, not just 200, but 400 high quality artists, makes this one of the most unique art weekends in Michigan and the country. In the end, both art shows, and likewise, the community, will benefit.

I believe anyone who champions art must champion all the principles underlying all arts and all society whom arts benefits. True art leaves no room for selfishness, greed or dishonesty, it must be free, independent and unrestrained. To constrain means to inhibit, to censor, to repress.

Let us work together, to promote both art shows for the good of Charlevoix, the artists and society as a whole.

Both shows are excellent, and the artists who participate are quality artists.

Bert N. Petri

TO START YOUR SUBSCRIPTION
Circle one and enclose your check

Charlevoix, Antrim or Emmet County		Elsewhere	
1 Year -	$29.40	1 Year -	$38.40
6 months	$14.70	6 months -	$19.20
3 months	$7.35	3 months -	$9.60

☐ New ☐ Renewal

NAME _____

STREET OR P.O. BOX _____

CITY _____ STATE _____

ZIP _____ PHONE _____

Subscriptions must be paid in advance.
Mail to
Charlevoix Courier
P.O. Box 117, Charlevoix, MI 49720

Charlevoix Courier

Charlevoix Courier, (USPS 135220)
112 Mason, P.O. Box 117, Charlevoix, Michigan 49720
Phone: (616) 547-6558 FAX: (616) 547-4992

Editor: L. Scott Swanson
Reporter: Laurie Lounsbury
Advertising: Kyle R. Smith
Business Office: Sally Split
General Manager: Ken Winter
Production: Vera Tibble, Pam Otto and Loretta Gotourth

Member of Michigan Press Association
Affiliate Member National Newspaper Association
National Advertising Representative: Michigan Newspapers, Inc.
827 North Washington Ave., Lansing, Michigan 48906
Postmaster: Send Address Changes to Charlevoix Courier,
112 Mason, P.O. Box 117, Charlevoix, Michigan 49720-0117

SUBSCRIPTION RATES

	Charlevoix, Antrim Emmet Counties	Elsewhere	Seniors
One Year	$29.40	$38.40	$25.00
Six Months	$14.70	$19.20	$12.50
Three Months	$7.35	$9.60	$6.25
Service Persons	$25.00	$25.00	

Special rate for senior citizens living year round in Charlevoix is $25.00 per year. All Subscriptions paid in advance. Published weekly on Wednesday mornings. Second Class postage paid at Charlevoix, Michigan.

We reserve the right to refuse any or all advertising or cancel any advertisement at any time. Advertiser must notify the Company within 24 hours if a mistake appears in an ad in order to receive credit. Company will furnish client with a letter of correction and publish a correction in next issue if requested. Liability for error shall not exceed the cost of the space in which the error or omission occured. No credit given for immaterial and unsubstantial errors.

Oh Boix

A collection of praises, awards and accomplishments of Charleovix people.

Patrick Elliot of Charlevoix was among the Ferris State University students who completed degree requirements during the spring term. Elliot received an Associate Applied Science degree in ornamental horticulture.

The 1992 Alma College men's soccer team roster includes **Eric Richardson** a senior from Charlevoix. The team is coached by Carlos Toro.

Patrick LaBlance of Charlevoix was among the 1992 spring semester graduates of Central Michigan University. LaBlance received a Bachelor of Applied Arts degree.

Michelle Strange of Ellsworth is among the students to be awarded an academic scholarship at Western Michigan University for the coming school year.

Carl Rothenberger of Charlevoix received a Bachelor of Science degree in law enforcement following Northern Michigan University's 1992 summer session.

WRITE:

a letter to the editor

Charlevoix Courier
P.O. Box 117
Charlevoix, MI 49720

"Quote - Unquote"

Political debate is now conducted on the lofty plane of "family" values.

"Politics: a strife of interests masquerading as a contest of principles."

Ambrose Bierce, The Devil's Dictionary

--AMOS

Copyright 1992, Charles Duerr

PRO GOLFERS AREN'T THE ONLY SENIORS WHO CAN BENEFIT FROM OUR TOURNAMENT.

BONUS 1½% BONUS

1.5-percent rate bonus on CDs opened through September 12, 1992.

of AMERICA Bank VISA

An annual fee US$ per month and

Free checking and free personalized checks, minimum balance required.

for tickets to the First of America Classic.

Discounts on travel packages.

PRIVILEGE FIRST

First of America is proud to again sponsor this year's Senior PGA Tour stop at the Highlands in Grand Rapids, August 31 through September 6. Not only is it a chance to see some of golf's greatest legends, but also to take advantage of a special banking package called Privilege First. It's designed for customers 50 and over who not only want more out of their banking but more out of life.

What's more, Privilege First offers a 1/2-percent CD rate bonus, free checking, a no annual fee credit card, and a safe deposit box discount. Plus you get free traveler's and cashier's checks, free notary and signature guarantee, a free ATM card, and two free tickets to the First of America Classic. Also, for a minimal fee, you'll get discounts on travel packages, restaurants and hotels. So stop by any office for more details and get the privileges you deserve from First of America and Privilege First.

FIRST OF AMERICA Classic

ONE OF THE MIDWEST'S BIGGEST BANKS, BUT ONLY WHEN YOU WANT US TO BE. FIRST OF AMERICA

Service charges apply if minimum balance not met. Visit your local First of America office for minimum balance requirements. CD bonus not available on Rising Rate CD or promotional rates. 1/2 percent increase over normal annual percentage interest rate offered by the bank, does not apply to subsequent automatic renewals. Substantial penalty for early withdrawal. Credit card subject to credit qualification. Safe deposit box subject to availability. For information call us at: 547-4031 Member FDIC Equal Housing Lender.

1992

FAMILY

Newton - Wright

Cynthia Newton of Las Vegas, Nevada, and Carl D. Wright of Charlevoix were married on July 24th, in an afternoon wedding.

The bride is the daughter of Randall and Maxine Newton of Derby, Kansas. The groom is the son of Sarah Wright and the late Carl S. Wright of Charlevoix.

Reverend Craig Adams performed the single ring ceremony at the Horton Bay Methodist Church, witnessed by a dozen friends and family members.

The bride wore a street length English floral dress with a sweetheart neckline. She carried white and soft pink roses, surrounded with baby Queen Anne's lace.

Pamela Wright Kirtley served as the maid of honor, and the best men were the groom's sons, Mathew and Mark Wright.

Lee Thomas Kirtley acted as ringbearer.

A reception was given by the groom's mother, Mrs. Sarah Wright, with assistance from Mrs. Byron Wright and Mrs. Evonne Wright. The reception was held in the home of the groom's mother.

A rehearsal dinner was hosted at the Argonne Supper Club by Leroy and Pamela Kirtley.

The groom is employed by Advance Medical/Metpath, and the bride is self-employed.

The newlyweds will make their home in Charlevoix, and plan to take a honeymoon at a later date.

Biggerstaff - Scholey

Robert Scholey & Kelly Biggerstaff

Mr. and Mrs. John Curtis of Charlevoix announce the engagement of their daughter Kelly Sue Biggerstaff to Robert W. Scholey.

The groom elect is the son of Roberta Scholey and the late George Scholey of Charlevoix.

The bride to be is a 1991 graduate of Charlevoix High School and is currently employed at Shop Of The Gulls. Her fiance is employed at J.R.'s of Charlevoix and will be going into the Marine Corps this coming February.

A December 12 wedding is planned at the Charlevoix Church of the Nazarene.

Play performed for children

"The Dancing Princesses" - a play for children performed by children - will be presented at 2 p.m. Friday and Saturday, August 28 and 29, and at 7 p.m. Friday, August 28 at East Jordan High School.

The play, based on the fairy tale, "The Twelve Dancing Princesses" was written by East Jordan playwright Lenore Bechtel and is directed by Paula Vollbach, who recently directed the highly acclaimed EJHS production of "My Fair Lady."

Actors consist of a cast of thirteen junior members of Jordan River Players, the theatrical arm of Jordan River Arts Council. Howard H. Ellis, arts council president, is producer, and Doug Carter is stage manager and assistant to the director.

Written in rhyme, the plot revolves around four princesses who mysteriously wear out their shoes every night while they are supposed to be sleeping. Their father, the Duke, who is going broke from buying new shoes every day, calls in all the kingdom's princes to discover what happens in the princesses' bedchamber each night. When each prince who tries to solve the mystery disappears, a fairy godsister helps a poor orphan boy come to the princes' and princesses' rescue

The festival is supported by a grant from Michigan Council for the Arts and Cultural Affairs and a donation from East Jordan Iron Works.

Francis Peters fiddles 94th birthday party

Francis Peters of Charlevoix recently celebrated his 94th birthday at a party hosted by Francis Durance. Born in Charlevoix Aug. 15, 1898, Peters is well known as an old time country fiddler. He entertained party guests by fiddling their requests. He also did some fiddling beneath his knee and behind his back. Peters' father gave him his first fiddle when he was just 10 years old. A neighbor loaned him a bow, telling the young Peters, "Just return it when you're tired of fiddling." The bow still hasn't been returned.

LUBE, CHANGE OIL & REPLACE FILTER

$19.95 Plus tax

- Lubricate chassis
- Change oil (up to 5 qts. 10W-30) Pennzoil
- Install new oil filter
- Check all fluid levels
- Check tire pressure

Performance Protection Quality™

PAT McKEOWN'S DODGE CITY 547-9700 Hours Mon. - Fri. 8-5 3 Miles South of Charlevoix on U.S. 31 S.

VEGAS NIGHT
Hosted By
CHARLEVOIX YACHT CLUB
(Ferry Ave. across from Foster Boat Works)
Saturday, August 29. Beginning at 7 p.m.
$5 Cover Charge - The Public is Welcome
For Information Call 547-9170

Shop of the Gulls
Our very best wishes to our Brides and Grooms!

	Wedding Dates
Miss Laura Upton and Mr. Karl Rylands	August 29, 1992
Miss Michelle Gagnon and Mr. Ed Drapeau	August 29, 1992
Miss Elizabeth Smit and Mr. Philip Chamberlain	September 5, 1992
Miss Noni Pace and Mr. Christopher Grady Huff	September 5, 1992
Miss Heather Bradley and Mr. Dean Behan	September 19, 1992

We are pleased to have been chosen for their Bridal Registry
207 Bridge St. Charlevoix

Dr. Michael W. Koskus
Board Certified Audiologist Ph.D., CCC-A
Professional Audiology Service
Hearing Aids
Hearing Testing
Hearing Aid Supplies and Repair
Accepted Insurances:
BCBS Auto Workers/BCBS Retired Teachers
BCBS & Aetna State of Michigan Employees
Blue Care Network
Office Hours: Mon.-Fri. 8:30-5:00 and evenings by appointment.
820 Arlington
Petoskey, MI 49770
616-348-3666

FALL 1992

Registration Information

REGULAR ON-CAMPUS REGISTRATION - DAY STUDENTS
Day students will register at the NCMC Administration-Classroom Building according to the following schedule (by first letter of last name):

A-L	8:30-11:30 a.m.	Thurs., Sept. 3
M-Z	1:00-4:00 p.m.	Thurs., Sept. 3
OPEN REGISTRATION	8:30-12 noon	Fri., Sept. 4

REGULAR ON-CAMPUS REGISTRATION - EVENING STUDENTS
Registration for evening classes in Petoskey will be held at the NCMC Administration-Classroom Building on **Wednesday, Sept. 2, 1992**, from 6:00 pm. to 9:00 p.m.

OFF-CAMPUS REGISTRATION

Cheboygan
Cheboygan High School Aug. 31, 1992 (Mon.) 7 - 9 p.m.

Gaylord
Gaylord High School Sept. 1, 1992 (Tues.) 7 - 9 p.m.

CLASS MEETING INFORMATION
- All classes will begin on Tuesday, September 8, 1992.
- All evening classes meet from 7:00 p.m.-10:00 p.m., **except where specifically noted on the schedule.**
- Classes will meet for 55 minutes per lecture or lab hour.
- Thanksgiving Break begins Wednesday, November 25, 1992, at 6:00 p.m. Classes resume Monday, November 30, 1992, at 8:00 a.m.
- The Fall Semester will end on December 23, 1992.

SPECIAL NOTE
Because of enrollment restrictions placed on all community colleges by the State Legislature it will be necessary to make the decision concerning whether a class has sufficient enrollment to be taught at the time of registration, therefore, it is extremely important that students register on the scheduled registration dates.

TUITION AND FEES
Tuition: Emmet County Residents - $38.00 per credit hour.
Out-of-district Residents - $50.00 per credit hour
Out-of-state Residents - $62.00 per credit hour

Registration Fee: Two dollars ($2.00) is charged per credit hour or partial credit hour.

NORTH CENTRAL MICHIGAN COLLEGE
FALL 1992 GAYLORD
OFF-CAMPUS SITE SCHEDULE

Registration: Tuesday, September 1, 1992 (7-9 p.m.) at Gaylord High School. First Night of Class: Tuesday, September 8, 1992.

Number preceding ( ) denotes semester hours of credit.
Double number in ( ) denotes contact hours. (Lecture & Lab).

Classes begin at 7:00 p.m. unless otherwise noted.

COURSE #/	COURSE DESCRIPTION	CR HRS (Lecture-Lab)	DAY
B111-G	Accounting Procedures	3(3-0)	W
B155-T	Personal Finance (Telecourse)	3(3-0)	Arr
B161-T	Intro to Business (Telecourse)	3(3-0)	Arr
B207-G	Business Communications	3(3-0)	W
B290-G	Business SLaw I	3(3-0)	T
B293-G	Law & Banking: Applications (AIB)	3(3-0)	T
CBI201-1	Contracting w/Business & Industry	4-8(0-16)	Arr
CF120-1	Cooperative Education (Variable Credit)	1-4(0-16)	Arr
CF121-1	Cooperative Education (Variable Credit)	1-4(0-16)	Arr
CF201-1	Field Experience (Variable Credit)	1-4(0-16)	Arr
CF202-1	Field Experience (Variable Credit)	1-4(0-16)	Arr
COM231-G	Leadership in Conference/Discussion	3(3-0)	M
ENG101-G	English Composition I	3(3-0)	T
ENG102-G	English Composition II	3(3-0)	M
ENG222-G	English Literature II (6-9 pm)	3(3-0)	Th
MTH090-G	Pre-Algebra Meth	3(3-0)	Th
MTH111-G	Beginning Algebra	3(3-0)	Th
MU112-1	Private Voice Instruction	1(1/2-3)	Arr
MU115-1	Private Instrument Instruction	1(1/2-3)	Arr
PE100-1	Physical Education (Variable Credit)	1(1-0)	Arr
PLS141-G	Intro to American Government	3(3-0)	Th
PSY161-G	Intro to Psychology	3(3-0)	M
PSY241-G	Abnormal Psychology	3(3-0)	T
SOC171-T	Intro to Sociology (Telecourse)	3(3-0)	Arr
SOC210-G	Alcohol & Alcoholism	3(3-0)	T
SP111G-	Speech	3(3-0)	W

NCMC NORTH CENTRAL MICHIGAN COLLEGE PETOSKEY, MICHIGAN 49770

FALL 1992

Evening Schedule

Number preceding ( ) denotes semester hours of credit.
Double number in ( ) denotes contact hours. (Lecture & Lab).

Classes begin at 7 pm unless otherwise specified

Course #	Course Description	Credit Hrs. (Lecture-Lab)	Day	Instructor	Room
AH100-E	Emergency Care I (8 Wks)	3(3-0)	TTh	Hanson	27
AH101-E	Emergency Care II (8 Wks)	3(3-0)	TTh	Hanson	27
ART109-E	Basic Drawing & Composition	3(3-0)	M	Wood	18
ART112-E	Watercolors	3(3-0)	W	Brossard	18
ART210-E	Sculpture I	3(3-0)	T	Melvin	18
ART211-E	Sculpture II	3(3-0)	T	Melvin	18
ART218-E	Advanced Watercolor	3(3-0)	W	Brossard	18
ART228-E	Stained Glass	3(3-0)	Th	Hill	18
ART221-E	Advanced Stained Glass	3(3-0)	Th	Hill	18
B104-E	Business Math	3(3-0)	M	Barkley	143
B111-E	Accounting Procedures	3(3-0)	Th	Hawes	143
B140-E	Principles of Bank Operation	3(3-0)	W	Braddock	131
B155-T	Personal Finance (Telecourse)	3(3-0)	Arr	Liederback	Arr
B161-T	Intro to Business (Telecourse)	3(3-0)	Arr	Nelson	Arr
B162-E	Strategic Planning in Small Business	3(3-0)	T	Jessick	70
B201-E	Human Resource Management	3(3-0)	W	Gradishar	53
B202-E	Principles of Supervision	3(3-0)	Th	Carey	53
B207-E	Business Communications	3(3-0)	M	Nelson	44
B211-E	Accounting: Principles I (7-11 pm)	4(4-0)	T	Staff	143
B212-E	Accounting: Principles II (7-11 pm)	4(4-0)	Th	Thompson	37
B216-E	Federal Taxation Accounting	3(3-0)	W	Meachum	143
B218-E	Cost Accounting I	3(3-0)	T	Menkowicz	37
B235-E	International Business (6-9 pm)	3(3-0)	W	Verhelle	70
B290-E	Business Law I	3(3-0)	M	Nicholson	132
BIO101-E	Intro to Biology (6-8:30 pm)	4(3-2)	TTh	Gelmain	262
BIO235-E	General Anatomy & Physiology I	4(3-2)	TTh	Syverson	270
BIO265-E	Man & His Environment	3(3-0)	M	Nicholson	262
CBI201-1	Contracting w/Business & Industry	4-8(0-16)	Arr	Jessick	Arr
CF120-1	Cooperative Education (Variable Credit)	1-4(0-16)	Arr	Jessick	Arr
CF121-1	Cooperative Education (Variable Credit)	1-4(0-16)	Arr	Jessick	Arr
CF201-1	Field Experience (Variable Credit)	1-4(0-16)	Arr	Jessick	Arr
CF202-1	Field Experience (Variable Credit)	1-4(0-16)	Arr	Jessick	Arr
CJ100-E	Law Enforcement	3(3-0)	W	Lasater	66
CJ202-E	Criminal Investigation	3(3-0)	T	Croton	66
CJ203-E	Administrative Concepts	3(3-0)	Th	Hall	66
CJ207-E	Criminal Law	3(3-0)	M	Engle	66
CJ250-E	Client Relations in Corrections	3(3-0)	Th	Hardin	53
CT104-E	Electrical Code	3(3-0)	M	Leiber	63
DP105-E	Small Business Applications for the Micro Computer	3(2-1)	Th	Bouwense	144
DP107-E	Lotus 1-2-3	3(2-1)	T	Palm, J.	144
DP111-E	Intro to Data Processing	3(2-1)	W	Wilson	144
EGO112-E	Microeconomics	3(3-0)	M	Liederbach	70
EGT219-E	Intro to CAD/CAM	3(2-1)	T	Whitmore	230
EGT245-E	Electro-Mechanical Devices	4(3-3)	MW	Tillotson	230/224
ENG090-E	Intro to College English (7-8:30 pm)	3(3-0)	TTh	Staff	41
ENG100-E	Communications	3(3-0)	W	Brasseur	123
ENG101-E1	English Composition I	3(3-0)	T	Staff	123
ENG101-E2	English Composition I	3(3-0)	W	Batterbee	124
ENG102-E	English Composition II	3(3-0)	W	Dunaske	63
ENG210-E	Creative Writing I	3(3-0)	M	Dunaske	131
GS115-E	Basic Aviation Ground School	3(3-0)	T	Stevens	19
HE200-E	Nutrition (6-9 pm)	3(3-0)	M	Webster	140
HST220-E	Cultural History of the Native American Indians I	3(3-0)	M	Team Taught	53
HST231-E	Survey of Early Western Civilization	3(3-0)	W	Cummings	44
M200-E	Intro to Marketing	3(3-0)	Th	Jessick	70
MTH101-E	Math for Elementary Teachers	3(3-0)	M	Batchelor	41
MTH111-E1	Beginning Algebra	3(3-0)	M	Leesa	124
MTH111-E2	Beginning Algebra	3(3-0)	T	Staff	124
MTH113-E	Intermediate Algebra	3(3-0)	W	Sevener	41
MTH115-E	Technical Mathematics	3(3-0)	M	Petchkowski	37
MTH119-E	College Algebra	3(3-0)	Th	Slough	124
MU101-E	Chorale I	1(0-3)	M	Staff/Richter	PMS
MU102-E	Chorale II	1(0-3)	T	Staff/Richter	PMS
MU112-1	Private Voice Instruction	1(1/2-3)	Arr	Staff/Richter	Arr
MU115-1	Private Instrumental Instruction	1(1/2-3)	Arr	Staff/Richter	Arr
MU120-E	History of Musical Form & Style	3(3-0)	M	Westerman	Conf S
OAS115-E	Legal Procedures I	3(3-0)	W	Phelps	150
OAS116-E	Medical Terminology	3(3-0)	T	Palm, B.	44
OAS120-E1	Personal & Professional Typing	2(2-1)	T	Russell	150
OAS120-E2	Personal & Professional Typing	2(2-1)	M	Anthony	150
OAS121-E1	Typewriting, Beginning	2(2-1)	T	Russell	150
OAS121-E2	Typewriting, Beginning	2(2-1)	M	Anthony	150
OAS130-1	Notehand/Speedwriting (5-7 pm)	4(2-2)	MW	Berkley, K	150
OAS259-E	Advanced Word Processing-Word Perfect	3(3-0)	M	Palm, B.	144
PE100-1	Physical Education (Variable Credit)	1(1-0)	Arr	Helmer	Arr
PHL250-E	Situational Ethics	3(3-0)	W	Team Taught	132
PHO100-E	Basic Photography	3(3-0)	M	Deckinga	19
PLS141-E	Intro to American Government	3(3-0)	T	VanDeventer	132
PLS251-E	International Affairs	3(3-0)	W	Schneider	37
PSY161-E	Intro to Psychology (6-9 pm)	3(3-0)	W	Behan-Harvey	140
PSY241-E	Abnormal Psychology	3(3-0)	M	Fransath	123
PSY255-E	Child Psychology	3(3-0)	T	Mulhauser	140
PSY261-E	Human Growth & Development	3(3-0)	M	Avery	140
REL100-E	World Religion	3(3-0)	Th	Blevins	132
SD100-E	Career Planning (6-7 pm)	1(1-0)	Th	Staff	123
SD101-E	College Preparation & Study Skills	3(3-0)	Th	Billideau	123
SOC171-T	Intro to Sociology (Telecourse)	3(3-0)	Arr	Derrohn	Arr
SOC210-E	Alcohol & Alcoholism	3(3-0)	W	Sell	32
SOC220-E	Death & Dying	3(3-0)	Th	Rathjens	32
SP111-E1	Speech	3(3-0)	T	Howard	131
SP111-E2	Speech	3(3-0)	Th	White	131
SP130-E	American Sign Language	3(3-0)	Th	Murphy	44
TD120-E1	Intro to CAD	3(2-1)	M	Hemme	218
TD120-E2	Intro to CAD	3(2-1)	T	Staff	218
TD121-E	Intermediate CAD	3(2-1)	Th	Hemme	218

FOR ADDITIONAL INFORMATION CONTACT:
North Central Michigan College
Student Services Office – Phone (616) 348-6605 – 1515 Howard, Petoskey, MI 49770

AUG 1992

Obituaries

Violet M. Sommerville

Violet M. Somerville, 90, of Charlevoix, died Aug. 17, 1992, at Northern Michigan Hospital in Petoskey.

The funeral service was Thursday, Aug. 20, at the Winchester Funeral Home in Charlevoix. The Rev. Perry Fowler of the Safe Harbor Baptist Church in Charlevoix officiated with burial in Brookside Cemetery, Charlevoix.

She was born May 19, 1902, in Alger, Mich., the daughter of John and Myrtle (Short) Giffin.

She moved from Grand Rapids to Charlevoix where she had been a resident for the past 30 years. She worked for the Weathervane Terrace as a housekeeper for nine years.

Survivors include two sisters, Mrs. Bernice Elzinga of Charlevoix and Mrs. Nina Poloskey of Sault Ste. Marie, Mich.; two half sisters, Mrs. Lawrence (Lillian) Snider of New Port Richey, Fla., and Mrs. Jack (Ada) Moore of Vanderbilt; two half brothers, Isaac Giffin of Warren and Arthur Giffin of Detroit.

Memorial contributions may be made to the Safe Harbor Baptist Church. Envelopes for memorial contributions are available at the Winchester Funeral Home.

Ella M. Wynsma

Ella M. Wynsma, 85, of Ellsworth, died Aug. 18, 1992, at her home.

The funeral service was Friday, Aug. 21, at the Belltower Reformed Church with the Rev. Paul Veenstra officiating. Burial will be in Atwood Cemetery.

She was born Dec. 5, 1906, in Allegan, the daughter of Charles Burton and Bessie (Davis) Judy.

On June 14, 1927, in Grand Rapids, she married Thomas M. Wynsma. They moved to Banks Township in 1930 and Mr. Wynsma died in 1986.

Mrs. Wynsma was a member of the Belltower Reformed Church where she was active in the Reformed Church Women.

Survivors include three sons, Thomas M. (Flora) Wynsma Jr. of Atwood; Miles Burton (Carol) Wynsma of Grandville, and Ralph William (Donna) Wynsma of Ellsworth; one daughter, Betty (Devon) Swoveland of Goshen, Ind.; 10 grandchildren; 11 great-grandchildren; and nieces and nephews.

Memorials may be made to the Belltower Reformed Church Mission Fund or to Ebenezer Christian School.

BEACONS OF BLESSINGS

by REV. BRUCE HAMILTON

I am chasing a dream. It took me six years to get my bachelors degree. For eleven years, I have been flirting with a masters. At long last, it appears that the end may very will be in sight. Two more classes and a two hour research project have me on track for what I hope will be a December victory celebration.

People usually smile when I say this. At the lofty age of forty one, I am more aware now than ever before in life of the importance of having a dream. Not just the importance of having a dream, but the importance of developing new dreams and goals as you go through life. Family is priceless. Work is essential. But you need something to encourage your own sense of self worth and to stretch your thoughts if there is to be real joy in what each day unfolds for you.

I want to cheer when I read things like Ted Williams hitting a home run in his last official major league time at bat at age 42. It fascinates me that Benjamin Franklin was writing newspaper columns at age 16 and framing the U.S. constitution at 81. Mozart had his first musical composition published when he was only seven. You see, we can laugh all we want to. Age has nothing to do with it. It is the dream that you hold in your heart.

Can I let you in on a secret? Just about every pastor faithful to his calling shares in this secret. We have a dream for you. We long for the day where everyone will come to recognize the priceless God given potential and talents that lay waiting in their hearts. Everything we try to share with you and shepherd you in is geared to giving you the keys that you need to unlock those spiritual treasures and really living a satisfying life.

There is only one problem with that dream. If we could make it come true for you, we would. It does not rest with us. It rests with you. You have to look in your own heart. You have to believe in yourself. You have to want to make something special out of your life.

A friend of mine, maybe you have heard of Him? A friend of mine named Jesus once said, "You shall know the truth and the truth shall set you free." Do you have a dream? Then live it. Do you need a dream? If you open your heart to the eternal truths of God, you may just be amazed at the dreams that will unfold in your life.

(Rev. Bruce Hamilton is pastor of the Charleoyix Community Church of God. Beacons of Blessings is provided to the Courier by Hamilton and other members of the Charlevoix Ministerial Association.)

Baptist Church to host duet

Bob and Becky Brunton, a husband and wife vocal duet from Eaton Rapids, will present a concert at 11 a.m., Aug. 30 at the First Baptist Church of Charlevoix on M-66.

The concert will include familiar songs as well as some of the Bruntons' own compositions. The Bruntons were married in 1963 and were involved in educational careers for many years in the Lansing area. Becky, a music teacher for the Michigan School for the Blind and Bob, Director of Payroll for Michigan State University, resigned their positions in 1979 to begin their singing ministry. They currently have eight albums released on the Pinebrook label.

Congregational Church planning anniversary celebration

The First Congregational Church of Charlevoix is planning a 110th anniversary celebration for Sept. 30. Organizers of the event are asking longtime church members to recall some of the more memorable events of the church and phone 547-6098 by Sept. 15. The anniversary organizers would like to compose a little booklet of the church's memorable events and milestones.

Charlevoix Area Church Services

COMMUNITY REFORMED CHURCH of Charlevoix
Petoskey Avenue

Morning Worship	9:00 a.m.
Sunday School	10:00 a.m.
Morning Worship	11:15 a.m.
Evening Worship	7:00 p.m.
Wednesday Evening (Oct.-May)	7:00 p.m.

Pastor: Larry Grooters 547-9462 or-2500

COMMUNITY CHURCH OF GOD
202 W. Hurlbut

Sunday School	9:45 a.m.
Morning Worship	11:00 a.m.
Evening Worship	6:30 p.m.

Pastor: Bruce E. Hamilton 547-2675 or-4860

EVANGELICAL LUTHERAN CHURCH (E.L.C.A.)
Corner of Third & Nicholls Street
East Jordan

Sunday Worship	11:00 a.m.
Sunday School	9:45 a.m.

Pastor: Robert Herbon 536-7568

FIRST CONGREGATIONAL CHURCH UNITED CHURCH OF CHRIST
State St. at Park Ave.

Sunday School	10:00 a.m.
Morning Worship (summer)	10:00 a.m.
(winter)	11:00 a.m.

Pastor: Phillip G. Schalrbaum ..... 547-9122 or 5803

BETHANY LUTHERAN CHURCH
1407 Bridge Street

Worship Service	9:30 a.m.
Sunday School	10:45 a.m.

Pastor: Merlin R. Weilhouser 547-9446

SAFE HARBOR SOUTHERN BAPTIST CHURCH
US-31 & Old US-31

Sunday School	10:00 a.m.
Worship	11:00 a.m.
Sunday Evening Bible Study	6:00 p.m.

Reverend: J. Perry Fowler 547-6283

THE FIRST BAPTIST CHURCH AMERICAN BAPTIST CHURCH
M-66 South of U.S. 31

Sunday School	9:45 a.m.
Morning Worship	11:00 a.m.
Evening Service	7:00 p.m.
Wednesday Family Night	7:00 p.m.

Pastor: Michael Dennis ..... 547-4121 or -9765

CHRIST EPISCOPAL CHURCH
State Street at Clinton

Sunday	
Holy Eucharist and Youth Worship Center	10:00 a.m.
Wednesday - Holy Eurcharist	12:05 p.m.

Pastor: Lander Carter 547-6322

CHRISTIAN SCIENCE CHURCH
West Clinton Street

Sunday School	11:00 a.m.
Morning Worship	11:00 a.m.
First Wednesday of Month	8:00 p.m.

GREENSKY HILL INDIAN UNITED METHODIST CHURCH
Old U.S. 31 North

Morning Worship	9:30 a.m.
Sunday School	10:30 a.m.

Pastor: Banton Heisler ..... 547-2654 or -5168

BIBLE BAPTIST CHURCH
904 May Street

Sunday School	10:00 a.m.
Morning Worship	11:00 a.m.
Evening Worship	6:00 p.m.
Thursday Evening	7:00 p.m.

Pastor: James Green 547-4300

ST. MARY'S CATHOLIC CHURCH
South Bridge Street

Saturday Night Mass	5:30 p.m.
Evening before Holy Days	7:00 p.m.
Sunday Masses	8:00 a.m. and 10:00 a.m.

Pastor: James Gardiner 547-6652

BARNARD UNITED METHODIST CHURCH
Barnard at Klooster Road

Church School	9:00 a.m.
Sunday Worship	10:15 a.m.

Pastor: Bob Bellairs 547-5268

CHURCH OF THE NAZARENE
Corner of U.S. 31 and Waller Rd.

Sunday School	10:00 a.m.
Morning Worship	11:00 a.m.
Evening Service	6:00 p.m.
Wednesday Service	7:00 p.m.

Pastor: Duane Nelson 547-5711

ASSEMBLY OF GOD
M-66 South

Sunday School	9:30 a.m.
Morning Worship	10:30 a.m.
Evening Service	6:00 p.m.
Wednesday Evening	7:00 p.m.

Pastor: Lowell Anderson ..... 547-6430 or -5232
Youth Pastor ..... Joe Johnston

IRONTON CONGREGATIONAL CHURCH
Ironton

Sunday School	9:45 a.m.
Morning Worship	11:00 a.m.
July & August	10:00 a.m.

Pastor: Harold E. Kruse ..... Eastport 599-2321

EAST UPRIGHT CHURCH OF GOD
203 E. Upright

Sunday School	10:00 a.m.
Morning Worship	11:00 a.m.
Evening Worship	6:00 p.m.
Wednesday Evening	7:00 p.m.

Pastor: Jerry Polk 547-4221
Parsonage 547-2417

TEMPLE B'NAI ISRAEL
Corner Michigan & Waukazoo
Petoskey

Sudent Rabbi Jonathan Biatch	347-8740
President: H. Willens	347-8033
Greeting	7:45 p.m.
Friday Service	8:00 p.m.

UNITED METHODIST CHURCH
104 State Street

Sunday School	9:30 a.m.
Sunday Worship	11:00 a.m.

Pastor: Benton Heisler 547-2654 or-5168

NORWOOD UNITED METHODIST CHURCH
Norwood

Sunday Worship	9:00 a.m.

Pastor: Bob Bellairs

Charlevoix Church Services Directory sponsored by:
Charlevoix County State Bank
First State Bank of Charlevoix
Winchester Funeral Home
Charlevoix Courier
Pat McKeown Ford

Charlevoix Area Church Services

AREA MAP BACK PAGE
FREE
Charlevoix Courier
SUMMER TIMES
FOOD & FUN

Not everything leaves with hotel/motel patrons

By Laurie Lounsbury

Esther woke Henry just after the sun rose over Lake Charlevoix. "C'mon, Henry, we have to check out and get on our way. The kids are expecting us in Grand Rapids at 10:00 this morning."

Henry roused himself and dressed hurriedly with his eyes half open, squinting against the sunlight reflecting on the lake. Thank heavens he could go back to sleep as soon as he got in the car, he thought to himself. Esther can do the driving this time.

Three hours later, Henry and Esther pulled into the driveway of their children's home, where the grandchildren raced to greet them. "Hi Grammy. Hi Grandpa!" they shouted enthusiastically. Henry, now fully awake, grinned and waved at the kids. The youngest grandchild gazed quizzically at her grandfather and asked, "Hey, grandpa- where's your teeth?" Esther stared at Henry with shock and disbelief. "My gosh, Henry, you must have left your teeth in the hotel room!"

In Grosse Pointe, a well dressed accountant prepared for his first day back at work, after spending a pleasant week's vacation in Charlevoix. He rummaged around in his suitcase, which was still unpacked, for his dress shoes. He wished he could go to work in the comfortable boat shoes he'd worn all week, but- hey! Where was his other wing-tipped shoe? Searching frantically, he couldn't find the mate to his size 11 black wing tip. Meanwhile, a housekeeper at a Charlevoix Hotel was wondering what to do with one very large, wing-tipped shoe. It might make a nice petunia planter, she thought to herself.

These incidents are everyday experiences for people who travel and stay in hotels. The hotel and motel housekeepers in Charlevoix have discovered many items left behind in rooms. Usually the forgotten items are pretty forgettable. No housekeeper in Charlevoix reported finding money clips loaded with hundred dollar bills or diamond tiaras. The most common items to be left behind are articles of clothing, particularly those smaller clothing items that never see the light of day.

In hotels with kitchenettes, food is often left behind. One housekeeper in a local hotel was very surprised to have a guest return to pick up some food she had left behind, hours after she had checked out. The housekeeper would have been happy to help her, except she'd already eaten the abandoned food for her lunch. Oh well.

Garden variety medicines, such as aspirin, cough medicine, and allergy pills are frequently left behind. And no small wonder. Who wants to bring home reminders of the wretched head cold they had during their summer vacation?

Cindy Farrell, co-owner of the Maple Leaf Motel with husband Brian, doesn't speculate as to whether people leave things behind intentionally. She carefully boxes up any forgoten items and sends them back to the owner. Imagine the surprise of vacationers when they receive a package in the mail containing a carefully wrapped up piece of underclothing. "I return everything, even undies," Farrell said. "Who knows? It could be a very special pair of undies."

Things that did NOT get left behind intentionally in Charlevoix hotels this summer were: wool sweaters, windbreakers, boxes of Murdick's fudge, wetsuits, warm heavy socks, indoor board (or is it bored?) games, extra blankets, and flannel pajamas.

Things that did not get left behind because they never left their suitcases were: Backless sundresses; number 30 sunscreens, fans, ice packs, tank tops, and Slip and Slides.

Cold spring chills business

Hotel and motel owners in Charlevoix agree that business this summer was down slightly from last year. The decline was largely due to an unreasonably long, cold spring. The cold spring extended well into the month of July. Tracy Sell, manager of the Edgewater Inn, said that many of their guests chose to check out early. Guests would typically arrive on a Wednesday, with plans to stay through the weekend. By the time Friday rolled around, they decided they'd had enough of the unseasonably cool weather and would head for home, cutting their vacation short by two days. "We had to work hard on selling last minute rooms," Sell said.

Harold Krutsch, manager of the Weathervane Terrace, said that their summer business was down slighly, but their winter business had been up, so they were probably up overall. Krutsch said that the Charlevoix Convention Bureau of Tourism helped their business. The Convention Bureau has a new display board and set up a booth at many of the tourism shows in Detroit, Grand Rapids, and Chicago. This helped bring business to Charlevoix in the winter months as well as the summer months.

Cindy Farrell of the Maple Leaf Hotel said that her May and June business was down slighly, but she did well after that. "We have a lot

Continued on page 10

Cindy Farrell keeps herself busy managing the Maple Leaf Motel with a little help from her daughters Grace and Anna.

Cool weather lit up this sign all too often earlier in the summer.

AUG 1992

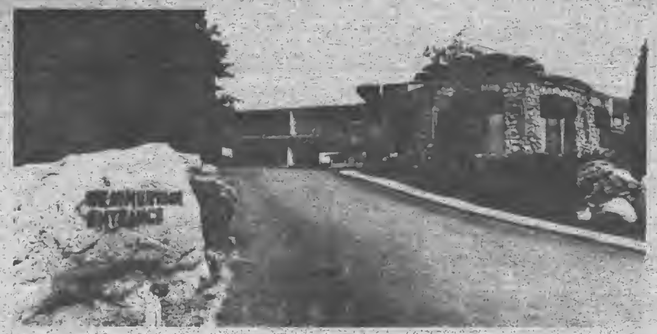

The entrance to Weathervane Terrace was quiet on a mid-week day, along with the sun deck in the front of the building.

Cool weather led to "Missing Persons"

Balconies at the Edgewater Inn remained fairly empty in the cool temperatures. Only one guest braved the cool temperatures to work on a tan.

...cool spring chills business

Continued from page 9

of regular customers that return, and they tell their friends about us, so we have a lot of referral business," Farrell said. She added that a few of her regulars left early because of the weather. "It was so cold, they didn't even put their boats in the water," said Farrell.

Another motel owner who didn't wish to be identified said her business was down some this summer, however, "I figure I take the good years with the bad years," she said philosophically.

All hotel and motel operators are crossing their fingers and hoping for a good fall season, with temperatures comparable to the ones we've had in the last few weeks.

By Laurie Lounsbury

GENE STEELE
Associate Broker GRI
New Listings Welcome
- Sales
- Marketing
- Consulting
- Development

20 years experience in the Charlevoix Area

Coldwell Banker Schmidt Realtors
547-4444

Strike It Rich! With A Classified Ad!

Leaving Town?

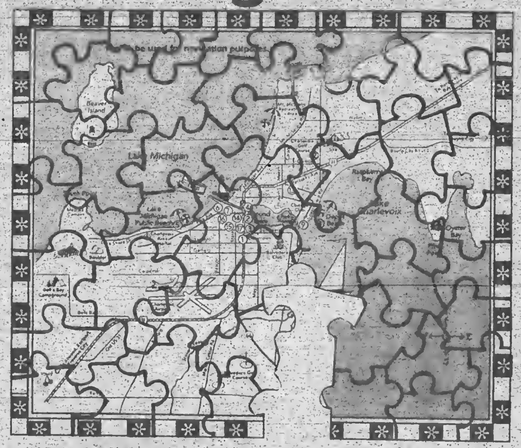

Take a piece of Charlevoix with you. Subscribe to the Courier now and save $5.00

Circle one and enclose your check

Charlevoix, Antrim or Emmet County			Elsewhere		
1 Year	~~$29.40~~	$24.40	1 Year	~~$39.40~~	$33.40
6 months	$14.70		6 months	$19.20	
3 months	$7.35		3 months	$9.60	

☐ New ☐ Renewal

NAME
STREET OR P.O. BOX
CITY STATE
ZIP PHONE

Subscriptions are to be paid in advance. Mail to:

Charlevoix Courier
P.O. Box 117, Charlevoix, MI 49720 (616) 547-6558
Offer Expires August 31, 1992

Charlevoix Senior Center plans open house

By L. Scott Swanson

It's a happening place. After four years of work, Charlevoix senior citizens have converted the old Charlevoix Township Hall into a beehive of activity.

To celebrate the progress of the establishment, the Charlevoix Senior Center will host an open house and pig roast Saturday, Aug. 29. There will be a ceremony at 4 p.m. with a potluck dinner beginning at 5 p.m. and lasting until the pig runs out. People attending the dinner are asked to bring their own table service and a dish to pass.

There will be music, fun and good food. Donations will be accepted to help offset costs.

During the open house, tours of the new center will be given.

"We're very proud of our building and we like to show it off," explained Sherry Black, the director of the center.

The center got its start four years ago when Charlevoix Township donated the old township hall at the corner of Carpenter and Norwood to the senior citizens. The township had built a new hall at Shanahan Field and no longer needed the old stone building.

It took about a year for the conversion to get off the ground. A new addition at the north end of the hall was constructed in 1990. The office area, which is where the old township hall portion of the building, was ready to be used in January of 1991. For the past year and a half the seniors have just been trying to finish up things.

Hooking into the sewer line, carpeting the dining area, equipping the kitchen and finishing the basement and bathrooms have been just a few of the challenges. According to Black, by now there has probably been more than $100,000 put into the center and help for the project has come from a variety of directions. People who use the center raised about $21,000, two state grants totaled about $17,000, the county came up with a $6,000 loan, the County Commission On Aging came up with between $3,000 and $4,000. A local real estate business provided siding for the building. The Rainbow Shoppe provided major help in equipping the kitchen. One local bank purchased meat for a fundraising event and another local bank provided an interest-free loan. Roast beef dinners to raise money have become a popular monthly event.

"It's really just been nickle and diming it," Black said.

The project has given Charlevoix senior citizens their own space, and quite a bit of it. The old township hall area is about 20 feet by 30 feet and serves as an office and craft area. The main section of the new addition is about 30 feet by 60 feet and holds lots of tables and chairs and still has enough room for a small dance floor. Another 12 feet by 18 feet section contains the kitchen and the stairway to the basement. In between the addition and the old building is a 20 feet by 20 feet space which houses two spacious restrooms. The basement isn't finished yet, but there is a pool table there which gets occasional use.

The building is home to the Community Education program in the winter. There are usually anywhere from one to five senior citizens working toward their high school diplomas. They are joined by other adults working toward the same goal. The Community Education program pays the bulk of the wages for two staff members and also helps pay heating costs.

"If not for Community Education, we probably couldn't have made it," Black noted.

Although the Charlevoix Senior Center is not supported the County Commission on Aging in the same manner as the East Jordan and Boyne City centers, the Charlevoix center does serve as a Commission On Aging meal site. Monday through Friday between 20 and 30 senior citizens have lunches at the center for $1.50.

Other activities include smokeless bingo preceded by salad luncheons on Thursday afternoons, a Monday exercise class geared toward senior citizens, toenail and blood pressure clinics every six weeks, a flea and farm market every Friday through the summer and a variety of special events such as last Friday's Zany Zucchinni Day which featured among other things zucchinni design and recipe contests indoors along with a fortune teller and table games out in the yard. The center also serves as an organizational headquarters for a senior citizen travel club and golf and bowling leagues. The center also sets up events such as progressive dinners with the East Jordan and Boyne City centers and coordinates publication of the Senior Highlights monthly newsletter.

The center has a board of directors along with a core group of volunteers who lend a hand wherever it's needed. But more people are always welcome.

The Mysterious Madam Marge (Marge Warner) tells John Barber's fortune at one of the booth's which were part of the Charlevoix Senior Center's Zany Zucchinni Day.

Arts and Antiques

NORTH SEAS GALLERY
19th Century Paintings
Bronzes • Art Glass • Jewelry
Nouveau/Deco Furniture
beside Subway 1001/2 Mason, Charlevoix
Closed Tuesday (616) 547-0422

Charlevoix Antique Mall
24 Dealers
1 mile south of Charlevoix on US 31
Mon.-Sat. 10-5 • Sun. 12-4

Otis Pottery
Woodfired decorative and functional hand crafted pottery
Pottery Demonstrations
01694 M-66 North (616)536-7856
Hours: 10-6 daily Sunday 1-6

STONEHEDGE GARDEN'S
Antique & Collectables
02195 M-66N (1-1/2 mi. South of Ironton Ferry)
Marcia & Don Trimper (616) 547-5527
OPEN Thurs.-Sat. 10-6

Bier Pottery
A gallery of distinction
547-2288
6 miles South of Charlevoix on US 31

NORMAN BRUMM SHOWROOM
Bird & Wildflower Sculptures
Agate Suncatchers
Copper Enameled Plate
• Jewelry • Stones • Gifts
547-4084
06480 US 31 South • Charlevoix
Open 7 Days April 1st - New Years

Advertise your Art or Antique Business for only $10 a week.
Call Kyle at 547-6558

It's time for our famous end-of-the-season
SALE
Starting on Thursday, August 27, 1992 with selected items
50% OFF
Harold Grant
210 HOWARD STREET PETOSKEY

AUG 1992

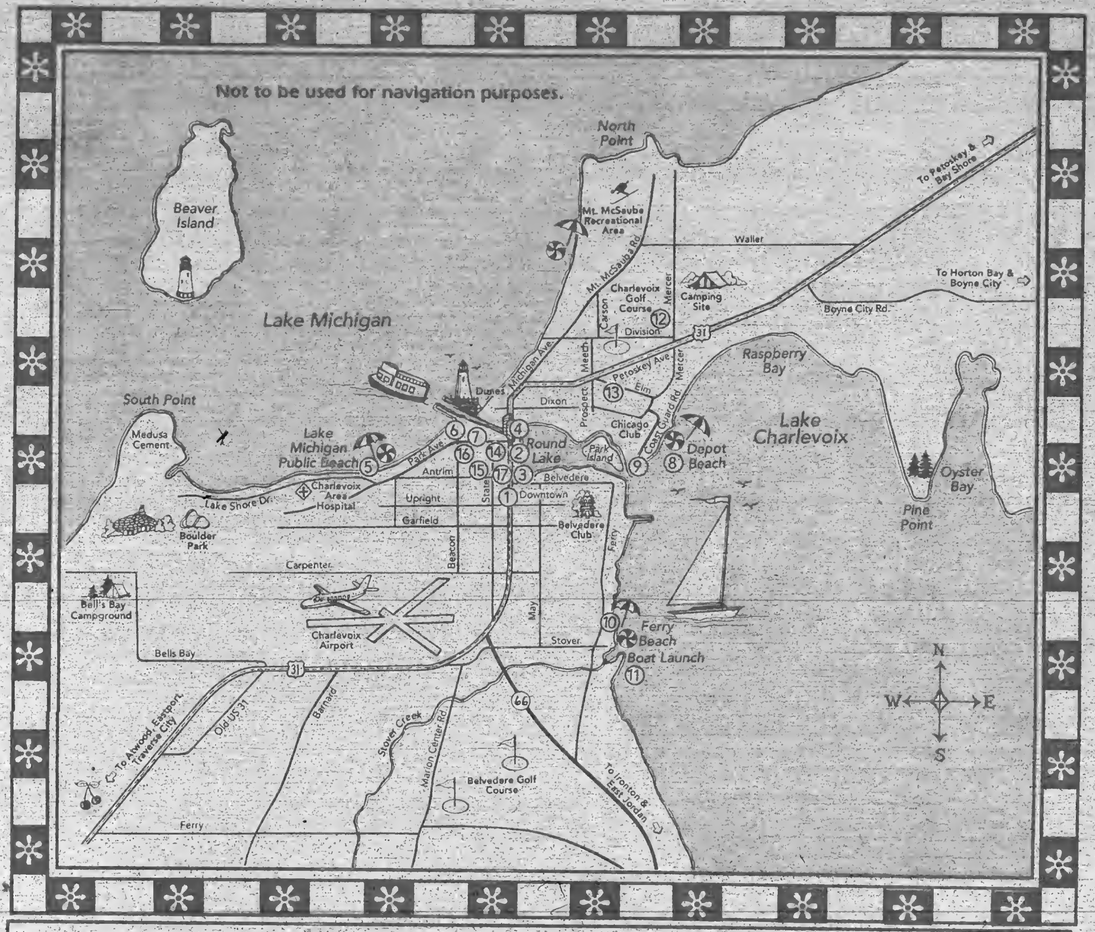

Map of Charlevoix – *Special Points of Interest*

A ⑩	B ④	C ⑫	D ⑪
Ferry Avenue Beach Park	U.S.C.G. Cutter Acacia	City Golf Course	Launching Ramp

Municipal Points of Interest

1. Charlevoix Chamber of Commerce
2. Municipal Yacht Slips
3. City Dock
4. U.S.C.G. Cutter
5. Lake Michigan Beach & Park
6. DNR Great Lakes Fishing Station
7. Pine River Battle Site
8. Depot Beach & Park
9. U.S. Coast Guard Life Boat Station
10. Ferry Avenue Beach & Park
11. Municipal Launching Ramp
12. Municipal Golf Course
13. Public Tennis Courts
14. East Park
15. City Parking Lots
16. Public Library
17. City Hall & Fire Department

The Barnard Grange and Grange members helped entertain recently at Grandvue Medical Care Facility for Grandvue's annual picnic. Rod and Hazel Trimble danced to an old waltz tune.

Grandvue Auxiliary discusses needs

At the August meeting of Grandvue M.C.F. Auxiliary at the facility on Peninsula Rd., East Jordan, the following Wish-list was discussed: special interest magazines, magazines with nice pictures, fishing poles in good working order, a ceramic tea set or nice hand-painted coffee cups and saucers, old "silver" ware or other smaller silver items to use for a polishing activity, an electric or crank-type ice cream maker, quality children's toys, attractive posters, adult mobiles, volunteers to work 1-2 hours per week helping to take people outside.

For further information, please call Sheryl Sothard at 536-2286. It is renewal time for Auxiliary memberships: Active - $3/year, Inactive - $5/year, and Life - $50 (paid once).

Official Notice

OFFICIAL NOTICE

NOTICE TO TAXPAYERS

September 1, 1992 is the last day to pay 1992 Summer Taxes with no penalty added. After that date a penalty of 1% per month will be added until paid. Said taxes will be turned over to the County Treasurer's Office after March 1, 1993.

SENIOR CITIZENS

Deferment of Penalty on Summer Tax forms must be signed at City Hall no later than September 15, 1992.

Richard M. Brandt,
City Treasurer

Oh Boix

A collection of awards, praises and accomplishments for Charlevoix people.

Thomas R. Graf of Charlevoix has been awarded a doctor of medicine degree from the University of Michigan Medical School. The son of Dorothy and Ralph Graf, he was the valedictorian of the class of 1985 at Charlevoix High School. He completed medical school as part of Interflex, a seven-year program for gifted students, which integrates premedical school and medical school curricula. His wife, Donna Burleson Graf, was also an Interflex student and received her doctor of medicine degree a the same ceremony as her husband.

Capt. (Dr.) Gilbert A. Noirot son of Alva and Evelyn Noirot of Charlevoix, has been assigned to Brooke Army Medical Center, San Antonio, Texas, where he has begun a one-year medical internship. During that time he will rotate through several medical specialties.

Noirot, who attended Charlevoix High School, earned a bachelor's degree from Adrian College, Adrian, Mich., in 1983. He received his medical degree from the University of Health Sciences, the Chicago Medical School, North Chicago, earlier this year.

Legion and Auxiliary to meet

The American Legion and its Auxiliary, Leslie T. Shapton Unit #226, will host their regular meetings at the Post Home on Tuesday evening Sept. 1. At 6:30, a pot-luck supper will be served to all members and guests. Members are asked to bring their favorite dish to pass. Table service and beverage will be furnished.

Following the pot-luck, installation of officers will be held by the Auxiliary with Mrs. Florence Stucker, Past District President, officiating at the installation at 7:30 p.m.

Post members will hold their installation of officers at 8 p.m. in their club room downstairs.

All Legionnaires and Auxiliary members in the area are invited to attend. Any prospective members are invited to come to the meeting and pot-luck also. Chester Otmanoski is the present Commander of the Unit, and Mrs. Katie Curtis is the present Auxiliary President.

STUDENTS-

Don't forget to pack the paper!

Better yet, let us mail it to you at school! We'll send your subscription directly to your dorm or apartment. Just fill out the form and mail it with payment to the address below.

We'll let you know what's going on at home!

Mom & Dad Send your Sons & Daughters a bit of the Home Life With a Courier Subscription!

9 months for only $25.00 *College Gift Subscription!*

Please send a COURIER STUDENT SUBSCRIPTION TO:

Name _____

Address _____

City _____ State _____ Zip _____

Please make checks payable to Charlevoix Courier and mail to P.O. Box 117 Charlevoix, MI 49720. We also accept Visa or Mastercard.

_____ Exp. _____

Signature _____

Telephone Number (for verification) _____

Offer Expires October 1, 1992

Charlevoix Courier

112 Mason – Charlevoix, MI 49720 – 616-547-6558

AUG 1992

Local names in business

After 33 years Lee Moerland will retire as General Manager of the Belvedere Club. His official title is Warden and assistant Secretary/Treasurer.

Moerland was approached by the job in the late 1950's when he was working for one of the niembers who owned a local business. Moerland's job includes supervising an office staff, a maintenance crew to take care of 89 summer homes and 150 acres, two foodservice operations, a marina with slips and boathouses, and operations at the Belvedere Golf Club. The position is a your-round one, particularly in recent years when more and more members are occupying their residences during the winter.

Effective Oct. 1, 1992, Lieutenant Commander (Retired), Thomas Ford Conlan will become Warden. Conlan and his family have been Charlevoix residents for the past seven years. He commanded the U.S. Coast Guard Cutter based in Charlevoix from 1986-1989 prior to his retirement from the Coast Guard in 1992.

Conlan has a strong background in the supervision of maintenance operations, financial planning and general management. His three children are enrolled in the Charlevoix school system, and he is active in local affairs

Upon his retirement, Moerland plans to continue to live in the Charlevoix area. He and his wife also maintain a home on nearby Lake Louise.

John Johnson of Coldwell Banker Schmidt Realtors, Petoskey and Richard McEnaney of Coldwell Banker Schmidt Realtors, Charlevoix recently participated in the Coldwell Banker Affiliate Commercial Enhancement Business & Networking Conferences hosted by Coldwell Banker Dunham Realtors in Sioux Falls, S.D.

The three-day conference included extensive training focusing on many of the most critical factors in today's commercial real estate market. Rick Wolf, a senior manager in charge of REO sales (bank/financial institution-owned properties) for the Resolution Trust Corporation (RTC), spoke on, "How to Work With the RTC."

Much of Charlevoix was without electricity for a short time Monday afternoon. The outage was due to a broken cable in a vault near the intersection of Bridge and Clinton Streets. The break occurred at approximately 1 p.m. Due to an electrical fire which occurred in the vault when the cable broke, the fire department was called. The south side had electricity restored in approximately 20 minutes. Power to the north end of town took longer to restore.

BUSINESS DIRECTORY

PLACE YOUR MESSAGE IN OUR BUSINESS DIRECTORY FOR ONLY $9 PER WEEK. CALL 547-6558.
Charlevoix Courier

WOJAN MILLWORK
Albert E. Wojan
PRESIDENT
Pre-Hung Doors
Wood Moldings
Hardwood Lumber
Wayne Dalton Garage Doors
06988 US 31 SOUTH
CHARLEVOIX, MI 49720
Next to Paul Bunyan Lanes
(616) 547-0123

NEW ENGRAVING Service
Plastic & Metal
Trophies - Plaques - Gift Items
Fast Professional Service
403 Bridge St. • Charlevoix 547-4841
Mon. - Sat. 10-6 Sun. 10-2
ACE Hardware

CHARLEVOIX AGENCY, INC.
Insurance
Donald R. Voisin
Laurie A. Toth, AAI
Dorothy Nelson
112 CLINTON - P.O. BOX 5
CHARLEVOIX, MI 49720
(616) 547-4441

McLEAN & EAKIN BOOKSELLERS
Order Books By Mail
800-968-1910
616-347-1180
307 E. Lake St., Petoskey, MI 49770

EVERGREEN
Professional Service
"Keeping Charlevoix Beautiful"
• Landscape, Design & Installation
• Sod, Lawn Seed & Ground Covers
• Flower Gardens
• Irrigation & Installation
• Tree Spade (transplanting)
• Rock Walls, Stone & Brick Pathways
• Shrubs & Evergreens
• Maintenance
• Spring & Fall Cleanup
– Insured Professionals –
Thomas Louiselle
04031 Sequanota Rd. • Charlevoix
(616) 547-6723

CONCRETE SPECIALTIES OF NORTHERN MICHIGAN
PROFESSIONAL CONCRETE WORK ANY SIZE-REASONABLE RATES
basements · driveways · sidewalks · porches
garages · pole barns · patios · etcetera
JOHN MILLER (616) 544-6196
ROUTE 1 BOX 11 CENTRAL LAKE MICHIGAN 49622

Charlevoix Area Hospital
Quality care for Charlevoix County residents for over 75 years.
A full-service hospital with 19 physician specialists
After Hours Clinic
24-Hour Physician-staffed Emergency Room
Full X-ray and lab facilities. Emergency cardiac care.
Your hospital with Personality.
(616) 547-4024

BUSINESS DIRECTORY

McDuffie Tree Care
Mike McDuffie
B.A. Forestry - M.T.U.
MEMBER The National Arborist Association
Fully Insured
Atwood, Michigan
• Trimming • Removal
• Storm Damage
• Cabling and Bracing
• General Forestry Consulting
• Timber Stand Improvement
• Clearance For Buildings/Views and Satellite Dishes
• Stump Removal
Free Estimates
599-2699

Carlson Craft
• ACCESSORIES
• BRIDAL BOOKS
• NAPKINS
• RECEPTION ITEMS
CHARLEVOIX COURIER, 112 Mason St. Phone 547-6558

BAY SHORE AUTO PARTS
KEEPS NORTHWEST MICHIGAN ON THE MOVE!
NAPA 547-9963 NAPA
1516 S. Bridge Street

GHA
GUYOT HICKS ANDERSON & ASSOCIATES INC.
THE INSURANCE SOURCE
207 Ferry Avenue • 547-4062
Charlevoix
1 • 800 • 748 • 0414

Sisters Janitorial Specialties, inc.
• Commercial & Residential
• Laundry pickup & delivery
Have a mess? Call the Specialists!"
547-2635 Terri Smith
Bonded & Insured
547-2517 Ginger Stevens

Beat the Heat!
Call T.C. Tint
Keep heat and glare out with window film.
• Cut cooling costs
• Prevent fading of fabrics, carpets, furniture
• Professional & experienced installation
• Free estimates
10% Discount with Ad.
For Home, Business, Autos & Boats
Call 929-4853
Llumar Window Film

CARQUEST AUTO PARTS STORES
(616)547-6529
1-800-348-4211
CHARLEVOIX CARQUEST
THE RIGHT PLACE TO BUY AUTO PARTS AND MORE!
7:30-5:30 Weekdays
8-4 Saturday
802 BRIDGE ST.
CHARLEVOIX, MI 49720

D & A CONTRACTING
(formerly D.L. Smith & Hoffman Excavating)
09421 Bailey Rd., East Jordan
• Septic Pumping & Installation
• Bulldozing & Grading
• Basements Dug
David L. Smith (616) 536-3594
Arnold N. Smith (616) 536-2242

Country Critter Pet Salon
NEW
All Breed Dog Grooming
East Jordan - Ellsworth Road
for an appointment call
536-2091
20 Years Experience
Hand Scissoring
Hand Dying
Dawn Ward
Owner

East Jordan
Family Health Center
601 Bridge Street
East Jordan, MI 49727
RODERIC E. TINNEY, M.D.
Diplomate, American Board of Pediatrics
By Appointment 536-2206

DRENTH BROTHERS, INC.
Since 1948
ROAD BUILDING
EXCAVATING
LAND LEVELING
CLEARING
SAND - GRAVEL - TOPSOIL - FILL DIRT - WASHED STONE
LARGE STONE RIP RAP - BALL DIAMOND DUST
Ellsworth, Michigan 49729
616-588-2345

Hufford Vision & Eye Care
Steven Hufford, O.D.
208 Lake Street
P.O. Box 67
Boyne City, MI 49712
(616) 582-9933
"We examine more than your vision."
Monday through Saturday 9-5:30, Closed Wednesday

NORTHWEST LANDSCAPE MANAGEMENT
Professional Landscape Maintenance
Residential • Commercial • Condominiums
• Sod Hydroseeding
• Irrigation Systems
• Lawn Maintenance
• Boulder & Timber Retaining Walls
• Tree Spade
• Shrubs-Trees-Groundcovers
Free Estimates
547-0506
212 W. Carpenter

The Charlevoix Courier Newspaper
Something to interest everyone, every week!
Call 547-6558 to subscribe

AUG 1992

SPORTS

The Twins won the boys' 8-10 softball league this year. Team members are: (front from left) Bobby Tripp, Joey Streeter, Mike Sullivan, Travis Sikavitsas, Nick Schwein, (back) Joel Trubilowicz, Shay Hutchinson, Johnathon Sell, Jonathan Campbell, Sean Dutcher. Coaches are (from left) John Hutchison, Bill Trubilowicz and John Campbell. (Absent from the photo are Tyler Lieberman, Jeffrey Jenkins and Alex Carter.

Butch Potter of Bay Shore Steel won the men's softball batting and home run titles with a .635 batting average and 14 home runs.

The Mets were this year's champions in the girls' 8-10 year old league. Team members are: (front from left) Libby Witthrow, Adrienne Winchester, Emily Godwin, Melissa McDonough, Emily Hughes, Shandra Spencley, Cailin Dulaney, (back row) Coach Larry Skippergosh, Laura Potter, Tasha Moore, Stacy Skippergosh, Dena Sheldon, Julie Miller, Torrie Kramer and Coach Dale Miller.

Season End Clearance
on all gas grills.
as low as $159.99

SEARS Catalog BRAND CENTER
06585 M-66 North
Mon.-Sat. 9-6
547-9945

Support the merchants who bring you the sports.

CHARLEVOIX COUNTY STATE BANK
A CENTURY OF COMMUNITY INTEREST
CHARLEVOIX • MICHIGAN • 49720
(616) 547-6506
BRANCH OFFICES: M66 • CHARLEVOIX
ELLSWORTH & EASTPORT

Kwikie Duplicating Centers
111 Antrim, Charlevoix
547-4172

MANUFACTURERS OF WINDOWS & DOORS
WOJAN WINDOW & DOOR CORPORATION
217 Storrs Road
Charlevoix, Michigan 49720
Phones (616) 547-2931
Watts (800) 633-9827
Fax (616) 547-4239

JACK STEBE CUSTOM CARPENTRY
Building
Remodeling
Siding
Decks
Charlevoix View Drive, Charlevoix
547-9066

Charlevoix Courier
Serving Charlevoix County Since 1883
112 Mason Street 547-6558

Beaver Islander arrives to pull man from lake

The right boat in the the right place at the right time along with appropriate action by several people kept an unfortunate accident from becoming a tragedy Friday afternoon.

As the Beaver Islander passenger ferry was making its early afternoon trip to the mainland Friday, Captain Kevin McDonough spotted a sailboat having problems. Fanny Corrington was aboard the boat, but her husband Richard had fallen overboard. The couple had managed to secure Richard with a lifeline, but they were having trouble getting him back into the boat. Corrington had been bobbing in the three to five foot waves about 20 minutes when the passenger ferry found the boat.

Tom Burzyck, an Islander crew member, and Lee Cobb, a passenger on the Islander, both are certified lifeguards and volunteered to go into the water and help the couple. They put on life jackets and when McDonough positioned the Islander upwind of the sailboat, they dove into the water and swam to assist the couple. Cobb climbed aboard the sailboat to pull Corrington aboard while Burzcyk stayed in the water to help lift the man.

Corrington was cold, wet and fatigued. He had injured his right arm and bumped his head, but the injuries proved to be minor. Upon arriving back in Charlevoix, he was taken to Charleovix Area Hospital where he was treated and released.

The incident occurred as the Corringtons were on their way to Beaver Island in their 27-foot sailboat, Londonderry. Mrs. Corrington was at the helm on the high side of the cockpit. Mr. Corrington had been down below. When he returned to the cockpit, he attempted to take a seat on the low side. Just as he did, the boat hit a wave and he was pitched overboard. Mrs. Corrington released the sails, started the motor threw Mr. Corrington a lifeline. Together, they were able to get Mr. Corrington up to the boat, but were having difficulty getting him into the boat. They were attempting to figure a way to get him into the boat when help arrived.

McDonough notified the Coast Guard of the problem and as Burzyck and Cobb helped the Corringtons, the Coast Guard dispatched two boats from the Charlevoix Lifeboat Station. The Charlevoix City ambulance was notified and met the boat at the dock. Ambulance attendants checked Mr. Corrington at the dock and took him to the hospital.

1. Lee Cobb and Tom Burzck diving off of the Beaver Islander to help Richard Corrington, who had been thrown from his sailboat.

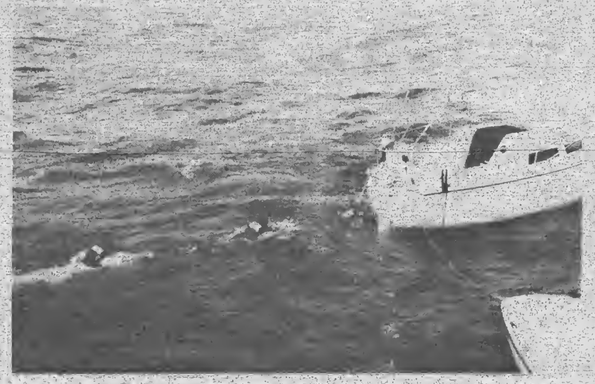

2. Corrington, with the assistance of his wife, had managed to get back to the sailboat, but was having difficulty getting back on board.

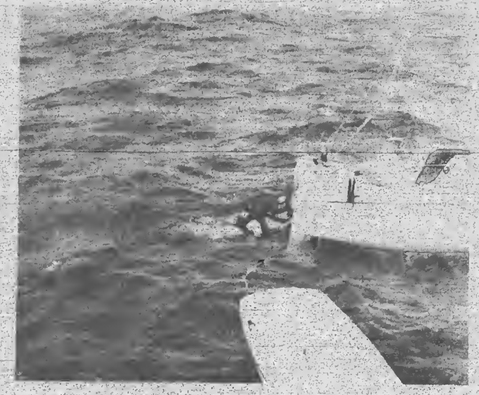

3. Cobb and Burzcyk arrived at the boat to help.

Photos by Sue Renaud
(Beaver Islander passenger)

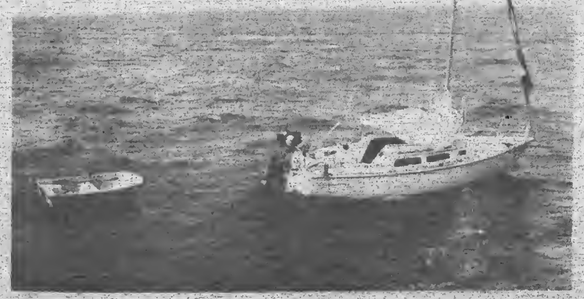

4. Cobb went aboard the boat. While Mrs. Corrington handled the boat, Cobb pulled and Burzyck lifted to get Mr. Corrington aboard.

5. City ambulance personnel met the boat at the dock in Charlevoix. Corrington's injuries proved to be minor.

AUG 1992

Classifieds

Placing your ad is easy. Phone 547-6558 and ask for classifieds.

Classified 95¢ per line
Minimum charge of $3.80.
Save 50¢ service charge by paying in advance.
MasterCard and Visa accepted.

Display Classifieds
$6.80 per column inch.
(Display Classified are ads with borders and artwork.)

Notice of Errors
Check your ads. Please report errors immediately. The Charlevoix Courier is responsible only for the first incorrect insertion. Phone 547-6558 so your ad will appear corrected in the following week's paper.

Deadline is 10 a.m. Monday

Classified Index

003 Service Directory
Announcements
070 Cards of Thanks
071 In Memoriam
072 Found & Free Items
073 Lost Items
074 Happy Ads
075 Personals
076 Special Notices
077 Licensed Day Care/ Adult Foster Care
078 Travel/Transportation
Employment
085 Help Wanted Domestic
086 Help Wanted, Miscellaneous
087 Part-Time Help Wanted
088 Sales Help Wanted
089 Positions Wanted
090 Schools of Instruction/ Employment Prep
Merchandise
096 Auction Sales
097 Business Equipment
098 Office Equipment
099 Antiques & Collectibles
100-133 Garage & Rummage Sales
134 Misc. Items for Sale
135 Super Savers-Items under $150
136 Musical Instruments
137 Fuel & Firewood
138 Wood Stoves/Chimneys & Heating Accessories
139 Lawn and Garden
140 Snow Removal Equipment
141 Fresh Foods, Produce & Meat
142 Christmas Trees & Trimming
143 Trading Post
144 Wanted to Buy Miscellaneous
145 Wanted to Rent Miscellaneous
Financial
150 Business Opportunities
151 Land Contracts/Mortgages
152 Loans/Investors Wanted
Real Estate For Sale
154 Business & Income Property
155 Commercial Lots
156 Industrial Property
157 Lots & Acreage For Sale
158 Condominiums Sale/Rent
159 Farms & Farmland
160 Houses For Sale
161 Lake Homes/Frontage
162 Mobile Homes & Sites For Sale/Rent
163 Resort & Vacation Property
164 Wanted to buy Real Estate
Real Estate For Rent
166 Business Places For Rent
165 Apartments/Duplexes For Rent
170 Houses For Rent
171 Resort Property For Rent
172 Rooms For Rent
173 Roommates to Share Rent
174 Storage Space For Rent
175 Wanted to Rent Real Estate
Farm Garden-Livestock-Pets
180 Farm Equipment
181 Livestock & Feeds
182 Horses & Riding Stables
183 Pets and Pet Supplies Free Pets
Automotive
190 Aircraft Sales & Service
191 Autos For Sale
192 Classic/Special Autos
193 Pickups, Vans & Light Trucks
194 Heavy Trucks
195 Heavy Equipment
196 Cars & Trucks Rent/Lease
Recreational-Marine
200 Campers, Motor Homes, Fifth Wheels & Accessories
201 Motorcycles & Accessories
202 Snowmobiles & Accessories
203 Boats & Marine Equip.
204 Sailboats & Accessories
205 Recreational Vehicles For Rent
Public Notices
209 Bids Wanted
210 Legal Notices
Prepayment Required

SERVICES 003

PAINTING
INTERIOR - EXTERIOR
ALSO DRY WALL
PAPINEAU PAINTING
547-5724
(8-5-8-003)

SPECIAL NOTICES 076

WE'RE HARD TO FIND
....but darn well worth it! Quilting Barn, "We carry everything needed for quilting!"1221-A West Conway Rd., between Conway and Harbor Springs, 347-1116. Authorized Pfaff sales and service.

BRUNCH
CHARLEVOIX YACHT CLUB
Ferry Avenue
(Across from Foster Boat Works)
Sunday, August 30 9 a.m. - 1 p.m.
$3.50 -Adults $2 - Under 10 years
PUBLIC WELCOME
(8-26-1-076)

THE GROWING TREE OPEN HOUSE
1992-93 School Year.
Current & Prospective Students Welcome
Thursday, Sept. 10th, 7-9 p.m.
Call 547-4835
(8-26-2-076)

HELP WANTED 086

FULL OR PART-TIME person experienced in P.C. level computer aided drafting and/or design. Send resume to P.O. Box 601, Charlevoix, MI 49720.
(8-19-2-086)

CLASSIFIED ADS PAY OFF!

SPECIAL NOTICES 076

OPEN HOUSE & PIG ROAST
August 29, 1992
Charlevoix Senior Center
06906 Norwood Road
547-5361
SPECIAL FRIENDS WILL BE HONORED AT 4 PM
POTLUCK DINNER FROM 5 TILL THE PIG RUNS OUT.
TOURS OF THE BUILDING WILL BE GIVEN
Bring Your Own Table Service and a Dish to Pass
Lawn Chairs and Folding Tables Would be Nice Because We Might Run Out!
• MUSIC • • FUN • • GOOD FOOD •
DONATIONS TO OFF-SET COSTS WILL BE GREATFULLY ACCEPTED.

HELP WANTED, MISC. 086

SECRETARY for Community Placement and Day Treatment office in Petoskey. Position requires receptionist, filing, word processing and Dictaphone skills. Please send letter of application and resume by August 28, 1992, to Community Placement Coordinator, Northern Michigan Community Mental Health, P.O. Box 4010, Petoskey, MI 49770. EOE.
(8-19-2-086)

ARE YOUR KIDS BACK IN SCHOOL?
Looking to earn some extra cash? Manpower has the answers! We have a wide variety of light industrial assignments available immediately in Charlevoix. Fill out an application today at Manpower, 444 E. Mitchell, Petoskey, MI 49770. 616-347-3971. EOE. Never a fee.
(8-26-1-086)

SCHOOLS OF INSTRUCTION 090 EMPLOYMENT PREP.

PURSUE A rewarding career as a professional massage therapist. State licensed program in Petoskey. Classes begin Sept. 14. Call Health Enrichment Center, 313-667-9453.
(8-19-4-090)

ANTIQUES 099

OLD ORIENTAL RUGS WANTED
Any size or condition
1-800-443-7740
Top dollar paid.
(8-19-2-099)

GARAGE SALES 100

710 E. DIXON Friday & Saturday, Aug. 28 & 29. 10 a.m. Cupboard doors, double kitchen sink, lamps, stainless flatware, linens. Some antiques.
(8-26-1-100)

GARAGE AND RUMMAGE SALES 100

CHARLEVOIX SENIOR CENTER FLEA, FARMER & CRAFT MARKET
-Norwood and Carpenter Roads-
-Every Friday through October-
-10-2, Rental space available-
-Lunch offered.-
547-5361

MISC. ITEMS FOR SALE 134

FOR THE lowest price in firearms and accessories, call 347-1116 after 6 p.m. Your authorized federal firearms licensed dealer.

GAUTHIER PICK-UP Toppers. Aluminum or fiberglass, US 31 South of Meijers, Traverse City, 616-941-4555.
(2-12-tf-134)

FUEL & FIREWOOD 137

FALL SPECIAL
Seasoned Firewood, Five cords mixed hardwoods. $150 plus tax.
616-525-8140.
(8-26-4-137)

WOOD STOVES, CHIMNEYS 138 & HEATING ACCESSORIES

WOODBURNING STOVES Mobile Home - Approved. Lopi, Regency, Osburn. Save $. Visit our Cadillac showroom. Call collect 616-775-6831.
(11-27-tf-138)

LAWN & GARDEN 139

BLUE SPRUCE trees. 4-5 foot. Delivered and planted in your yard for $35. 536-2602.
(8-12-8-139)

1989 JOHN DEERE RX75 tractor lawn mower front blade, with grass catcher. Excellent condition, $1300. Call 536-3091.
(8-19-2-139)

WANTED TO BUY MISC. 144

MINI-BIKE FRAME wanted. Call 547-5735, ask for Ryan.
(8-26-1-144)

LOTS & ACREAGE FOR SALE 157

GREAT CHARLEVOIX LOCATION In town, northside lot, walking distance to school, stores, and beaches. City sewer and water. $21,500. 547-0826.
(5-20-tf-157)

EASY
Fast Action Classifieds
Are Easy to Place!

RESORT & VACATION PROPERTY 163

BEAVER ISLAND. 200 foot Lakefront lot on Northshore. Perfect location, near town, nice beach, beautiful building site. $700 per foot. 616-448-2968.
(6-17-tf-163)

HOUSES FOR RENT 170

1 BEDROOM COTTAGE furnished. Monthly, near Horton Bay. Single person, no pets, some utilities paid. References & security. 582-9494.
(8-12-tf-170)

TWO BEDROOM furnished house. $335 includes cable. $200 deposit. References, lease. Available Oct. 1 through May 15. 204 E. Carpenter, Charlevoix. 547-5904.
(8-26-1-170)

RESORT PROPERTY FOR RENT 171

LAKE CHARLEVOIX waterfront house with beach, 7 bedrooms. Weekly or week-end year-round, 5 minutes from Charlevoix. 536-0001.
(8-12-3-163)

STORAGE SPACE FOR RENT 174

STORAGE UNITS available. Charlevoix Mini Storage 547-5838. Closed Thursdays.
(12-28-tf-174)

GARAGE FOR RENT: Northside Charlevoix, $75 monthly. 547-6443.
(8-5-tf-174)

WANTED TO RENT REAL ESTATE 175

TWO TO THREE bedroom home wanted in Charlevoix area. Rent with option. Phone 547-9266.
(8-26-1-175)

BOATS & MARINE EQUIP. 203

1956 VINTAGE Chris Craft Holiday, 19' refinished, in good running condition. Asking price $16,500. 614-231-5345.
(8-19-2-203)

BOATS & MARINE EQUIP. 203

IRONTON COVE MARINA
LAKE CHARLEVOIX
Has Openings For The Season With
PRO-RATED PRICES
CALL 547-2006
For Information
(7-1-tf-203)

Continued on page 19

Continued from page 18

LEGAL NOTICE 210

NOTICE BY PERSONS CLAIMING TITLE UNDER TAX DEED

To the Owner or Owners of any and all Interests in, or Liens upon the Lands herein described:

Take Notice, that sale has been lawfully made of the following described land for unpaid taxes thereon, and that the undersigned has title thereto under tax deed or deeds issued therefor, and that notice, upon payment to the undersigned or to the Treasurer of the County in which the lands lie, of all sums paid upon such purchase, together with 50 per centum additional thereto, and the fees of the Sheriff for the service or cost of publication of this notice, to be computed as upon personal service of a summons upon commencement of an action, as commencement of suit, and the further sum of five dollars for each description without other additional cost or charges; if payment as aforesaid is not made, the undersigned will institute Proceedings for possession of the land.

DESCRIPTION OF LAND

STATE OF MICHIGAN County of Charlevoix Sec. 33, Town 32n Range 3W. That pt of NE 1/4 of NE 1/4 lying N of Huffman Lk Rd & Lying W of Bingham Rd, Section, 33, Town 32 North Range 4 West, Hudson Township. Tax # 008-033-008-00.

AMOUNT PAID 219.21
TAX FOR Year 1988

Amount necessary to redeem, $333.82 plus the fees of the Sheriff.

RMS
03897 U.S. 31 South
Charlevoix, Mi. 49720

To Myron Ripp, 19378 Grandville, Detroit, Mi. 48219 last grantee in the regular chain title of such lands or of any interest therein as appearing by the records in the office of the Register of Deeds of said County.

L(8-12, 8-19, 8-26, 9-2)

LEGAL NOTICE 210

NOTICE BY PERSONS CLAIMING TITLE UNDER TAX DEED

To the Owner or Owners of any and all Interests in, or Liens upon the Lands herein described:

Take Notice: Sale was lawfully made of the following described land for unpaid taxes on that land, and that the undersigned has title to the land under tax deed or deeds issued for the land. You are entitled to a reconveyance of this land within 6 months after return of service of this notice, upon payment of the undersigned or to the treasurer of the county in which the land is situated, of all sums paid for the tax sale purchase, together with 50 % in addition, and the fees of the sheriff for the service or cost of publication of this notice. The service or publication costs shall be the same as if for personal service of a summons upon commencement of an action, together with a sum of $5.00 for each description, without other additional cost or charge. If payment as described in this notice is not made, the undersigned will institute proceedings for possession of the land.

DESCRIPTION OF LAND

STATE OF MICHIGAN County of Charlevoix Lot 20, Bowen's Second Add to Vill S. Lake, City of East Jordan. NOTE: This is an improved structure parcel. 15-053-500-020-00

AMOUNT PAID 245.59
TAXES FOR YEAR 1988

Amount necessary to redeem, $368.39 plus the fees of the Sheriff.

s/
Phillip L. & Donna A. Decker
06800 Ferry Ave.
Charlevoix, MI 49720
Place of Business 06800 Ferry Ave.
Charlevoix, MI 49720

To Harold Stevens,
Guy Stevens,
Glen Stevens,
P.O. Box 19,
East Jordan, MI 49727

last grantee in the regular chain of title of such lands or of any interest therein as appearing by the records in the office of the Register of Deeds of said County.

L(8-12, 8-19, 8-26, 9-2)

LEGAL NOTICE 210

NOTICE BY PERSONS CLAIMING TITLE UNDER TAX DEED

To the Owner or Owners of any and all Interests in, or Liens upon the Lands herein described:

Take Notice: Sale was lawfully made of the following described land for unpaid taxes on that land, and that the undersigned has title to the land under tax deed or deeds issued for the land. You are entitled to a reconveyance of this land within 6 months after return of service of this notice, upon payment of the undersigned or to the treasurer of the county in which the land is situated, of all sums paid for the tax sale purchase, together with 50 % in addition, and the fees of the sheriff for the service or cost of publication of this notice. The service or publication costs shall be the same as if for personal service of a summons upon commencement of an action, together with a sum of $5.00 for each description, without other additional cost or charge. If payment as described in this notice is not made, the undersigned will institute proceedings for possession of the land.

DESCRIPTION OF LAND

STATE OF MICHIGAN County of Charlevoix Lots 105 - 106 - 107, Bailey & Wilsons Second Addition to the Village of Boyne, City of Boyne City. 15-051-382-105-00

AMOUNT PAID 172.70
TAXES FOR Year 1988

Amount necessary to redeem, $258.05 plus the fees of the Sheriff.

/s/
Phillip L. & Donna A. Decker
06800 Ferry Ave.
Charlevoix, MI 49720
Place of Business 06800 Ferry Ave.
Charlevoix, MI 49720

To Bonnie Johnson, P.O. Box 243, Boyne City, MI 49712

Last grantee in the regular chain of title of such lands or of any interest therein as appearing by the records in the office of the Register of Deeds of said County.

L(8-12, 8-19, 8-26, 9-2)

Do People Read Small Ads?
(You Are!)
Call 547-6558

MOVING?
NEW ADDRESS

When?
Name
Address
City
State Zip

OLD ADDRESS
(Copy from your mailing label)

Name
Address
City
State Zip

(Please notify us 2 weeks in advance of your address change.)

Charlevoix Courier
P.O. Box 117, Charlevoix, Michigan 49720 547-6558

August Special Real Estate

Sell, Rent or Buy:
Lots & Acreage
Vacant Land Only

4 Lines / 7 Days - $12.25 (Save $11.88)

ALMOST 80% wooded approximately 4 acre. East of 6282 Nine Mile Point Road, Lake Michigan access. Perked. $12,500. Call W. Schram, Focus Realty, (800)968-6808.

BEAUTIFUL FIVE acre wooded lot, just south of Petoskey on Hoag Road. $18,000. Call John Tharp, Vacation Properties Network, 347-7600.

CROOKED LAKE: Wooded, 160' Artisan well, hook ups to sewer and natural gas available. Near Eden. 347-6550.

HARBOR SPRINGS: 10 wooded acres, paved road. Price reduced. Adjoins Boyne USA and state land. $900 down. M. Wilkie owner/broker. (616)544-8195.

HARBOR SPRINGS: Building site, close to town, $16,900. Mark Rondel, Coldwell Banker Schmidt Realtors, 347-1405.

LAKE CHARLEVOIX lakefront. Preferred north shore. Beautiful approved building site with stream, three lots. By owner, $75,000. 347-8944.

LAKE CHARLEVOIX
This is your one-time chance for this price to have it all. 2.2 wooded acres, spectacular views. Great sandy shore line. Charlevoix schools. Asking price starts at $129,500. Owner says "make an offer", he wants it sold now. RE/MAX of Charlevoix, ask for Judy K Petkewicz, (616)547-9980 or (616)547-6979.

LARGE SPRING-FED pond on 13 plus acres. Terms. Jim Brannan Auction & Realty, 582-7613.

TWO ACRE wooded building site. Paved road, close to Crooked Lake. $9,900. Call 347-2997.

WALLOON LAKE access. Hills of Walloon, docks, tennis courts, beach, $30,000. Beautiful Hemlocks Resort Pike, $21,900. Call 582-9226 or 582-9392.

WANTED: Small or large acreage with pond or creek. Call Northern Ctl Properties, 347-7411.

WANTED: Small parcel under $5,000. Call Lori at 526-6219 or evenings, 548-5652.

Sell it Fast in Classifieds!

5 News-Reviews, 1 Super Shopper, 1 Charlevoix Courier
Call the Classified Department
Petoskey News-Review & Super Shopper 347-2544
Charlevoix Courier 547-6558

Norwood school to host annual reunion

Former students and teachers at the old Norwood School are invited to a class reunion Sept. 5 at the old school house in Norwood. The event will be a pot luck dinner. Meat, rolls and beverages will be provided. People attending are asked to bring a dish to pass and their own table service.

The reunion is an annual event. For additional information, contact Bertha Parsons at 547-2066.

Lakes on the rise

July was a wet month in the Great Lakes Drainage basin with all lakes receiving above average rainfall. The 30-day outlook published by the National Weather Service projects moderate to heavy precipitation for the Great Lakes region for the month of August.

The forecast, published in the Monthly Bulletin of Lake Levels for the Great Lakes, projects Lakes Superior and Michigan-Huron to be below their long-term average levels for the next six months while Lakes St. Clair and Erie will likely remain above their long-term average levels. Lake Ontario is expected to drop below its long-term average level towards the middle of the forecast period.

A more detailed summary of Lakes Michigan-Huron levels follows. All elevations are referenced to International Great Lakes Datum 1985.

Lakes Michigan-Huron at the end of July were at elevation 579.22 feet (176.55 meters) above the mean water level at Rimouski, Quebec, or 21 inches (53 cm.) above Chart Datum. This was about 4 inches (10 cm.) below what it was a year ago, and about 2 inches (5 cm.) above one month ago. The July monthly mean level of 579.23 feet (176.55 meters) was about 4 inches (10 cm.) below the long-term average for July. The lakes, however, remained about 31 inches (79 cm.) above their all-time low July monthly mean level, which was recorded in 1964. The forecast shows that at the end of August, the level of Lakes Michigan-Huron will be about 1 inch (3 cm.) below what it was at the end of July. The lakes are expected to begin their seasonal decline in August. The water level in January 1993, is expected to be about 2 inches (5 cm.) below the long-term average for that month, and about 4 inches (10 cm.) below what it was in 1992.

CLASSIFIED ADS PAY OFF!

AUG 1992

On the record

BIRTHS

The following birth recently took place at the Charlevoix Area Hospital:

A daughter, Danielle Marie Kurchinski, born to Diane and David Kurchinski of Charlevoix on August 19.

MARRIAGE LICENSES

The Charlevoix County Clerk recently issued marriage licenses to the following:

Cary John Elzinga, 24, of Charlevoix, and Deborah Joyce Eggers, 27, of Charlevoix.

Kevin Riley Haskin, 27, of East Jordan, and Teena Marie Wiltjer, 35, of East Jordan.

Jeffrey Paul Renaud, 29, of Charlevoix, and Nicole Marie Kurchinski, 22, of Charlevoix.

Martin Baker, 43, of Boyne Falls, and Michele L. Kitchen, 31, of Boyne Falls.

Greg S. Kitson, 23, of East Jordan, and Tina M. Parshall, 21, of East Jordan.

Steven Wayne Conrad, 24, of Boyne Falls, and Michella Ann Cooley, 26, of Boyne Falls.

Timothy Aaron Balogh, 20, of Lake Marion, Illinois, and Marci Lynn Wynkoop, 21, of Charlevoix.

Andrew D. Sutton Jr., 26, of Boyne City, and Kathy M. Howard, 22, of Boyne City.

DISTRICT COURT

The following cases were recently decided by Judge Harvey C. Varnum in the 90th District Court of Charlevoix County:

Earl Weir, 63, Charlevoix, violation of the state construction code. Fines and costs totaling $1,500.

Edward Otis Buck Jr., 26, Central Lake, reckless driving. Fines and costs totaling $255.

Wayne M. Lauzon, 44, New Bedford, impaired driving. License suspended for 90 days with restrictions. Fines and costs totaling $400.

William Anthony Bobola, 45, Charlevoix, impaired driving. Three days in jail with credit for one day served, two days held in abeyance. Six months probation, license suspended for 90 days with restrictions. Fines and costs totaling $400.

Roman Gabriel Frank Brock, 19, Ellsworth, violation of restricted license. Fines and costs totaling $155.

Kenneth Orval Wingo, 18, East Jordan, tresspassing. Fines and costs totaling $95.

Nathan William Jason, 22, East Jordan, impaired driving. Three days in jail with credit for one day served, two days community service work. Three months probation, license suspended for 90 days with restrictions. Fines and costs totaling $400.

John Thomas Gasman, 49, Escanaba, operating under the influence of liquor per se, first offense. Ten days in jail with credit for one day served, nine days community service work. Six months probation, license suspended for six months without restrictions. Fines and costs totaling $600.

Guy Wilson Mosley, 29, Boyne City, larceny under $100. 30 days in jail with credit for 30 days served. One year in the court referral program, fines and costs totaling $205.

Robert Edward Detlaff, 23, East Jordan, operating under the influence of liquor per se, second offense. 30 days in jail with credit for one day served, 29 days held in abeyance. Two years in the court referral program, license revoked. Fines and costs totaling $750.

SCRAPBOOK

These pretty flower girls from another era are carrying baskets of wildflowers almost as big as the girls themselves. Photo courtesy of Charlevoix Historical Society.

Weather

	Rain	Hi	Lo
August 18	.33	70	57
August 19	—	63	45
August 20	—	70	48
August 21	—	76	58
August 22	—	84	56
August 23	—	88	63
August 24	—	88	68

Official Notice

CHARLEVOIX CITY COUNCIL
REGULAR MEETING
August 17, 1992
7:00 P.M.
SYNOPSIS

The Charlevoix City Council met in regular session on the above date and time with Mayor Novotny presiding and all Councilmembers except Councilmember Cross present.

The minutes of the August 3, 1992 meeting were approved as printed in the Minutes Book.

PUBLIC COMMENT:
Councilmembers listened to the protests of several volunteer firemen and residents concerning the hiring of a fireman that was not local.

PUBLIC HEARING: AMENDMENT TO MASS GATHERING ORDINANCE:
Moved by Councilmember Hoffman and supported by Councilmember Felter that Ordinance #598, code of the City of Charlevoix, be amended as presented. Ordinance No. 599 was hereby adopted. (Printed elsewhere in this paper).

GENERAL BUSINESS:
Motion carried to allow the request of Park Place Condominiums to close their East driveway, contingent upon the approval of the Fire Chief. YEAS - 3, NAYS - Councilmember Russell, ABSTAINED - Councilmember Haggard.

Motion carried denying approval of SDM license at 109 Bridge. YEAS - 5, NAYS - Councilmember Haggard.

Motion carried approving the request of the County Equalization Department to destroy personal property statement records on file through 1985. YEAS - 5.

Motion carried approving the design of the walkway to be placed at the foot of Cherry St. YEAS - 4, ABSTAINED - Councilmember Felter.

Motion carried approving the design for the road grade on the C & O project. YEAS - 4, ABSTAINED - Councilmember Felter.

Motion adjourned at 9:30 p.m.

Jo Anne Patrick
City Clerk

David Novotny
Mayor

WE RECYCLE BOTH

RED AND YELLOW TELEPHONE DIRECTORIES.

Just bring them to the East Jordan Post Office, 103 2nd Street East Jordan

or to the

Petoskey News-Review 319 State Street Petoskey, Michigan

Hours: Monday-Friday, 8 a.m. to 5 p.m.

Official Notice

ORDINANCE #599

AN ORDINANCE TO AMEND THE CODE OF THE CITY OF CHARLEVOIX BY AMENDING ORDINANCE 598 OF SAID CODE. Chapter 118.

THE CITY OF CHARLEVOIX ORDAINS:

1) That Section 1. Definitions. Of Ordinance 598 be amended to redefine the term "mass gathering" such that it applies to any event of two thousand or more people on land within the City, regardless of who sponsors the event. Accordingly, the existing definition of a "mass gathering" is deleted and the definition of a "mass gathering" shall have the wording set forth below:

d. "Mass gathering" shall mean an organized outdoor event of two thousand (2,000) people or more held at a single location on either public or private land within the City.

Ordinance No. 599 was adopted with the following yea and nay vote:

YEAS: Councilmember Russell, Haggard, Felter, Hoffman & Gaskin
NAYS: None
ABSENT: Councilmember Cross

State of Michigan)
) ss
City of Charlevoix)

Jo Anne Patrick, City Clerk

David Novotny, Mayor

Wednesday isn't Wednesday without the Charlevoix Courier 547-6558

Charlevoix Courier

Copyright 1992 Northern Michigan Review Inc. - All Rights Reserved

WEDNESDAY, September 2, 1992 VOL. 108, NO. 38 CHARLEVOIX, MICH. 20 PAGES 50 CENTS PLUS ONE SUPPLEMENT

The library at Boulder Park Terrace was dedicated in honor of Ralph McRae Friday. McRae was a driving force in getting the facility built.

McRae honored at Boulder Park Terrace

By L. Scott Swanson

At the end of long, difficult trail which held more than one peculiar twist was an upbeat ceremony and celebration which held many smiles. The library of the Boulder Park Terrace Medical Care Facility was dedicated in honor of Ralph McRae Friday afternoon. In November of 1983, McRae decided Charlevoix needed a medical care facility. It took the better part of eight years and the wading through of quite a bit of red tape, but today Charlevoix has a medical care facility.

"Ralph's the kind of guy who doesn't see problems and questions as obstacles. He sees them as challenges," said Charlevoix Area Hospital Administrator Richard Krueger at the ceremony. "He gets an idea. He commits himself to it. And he follows through."

McRae said he was on his way to the Grandvue Medical Care Facility during a blizzard in November of 1983 and he missed the turn. Grandvue is a county run facility located on the peninsula on the other side of East Jordan. McRae said he did some checking around and determined that Grandvue is located where it is due to something of a political compromise. There are three main communities in Charlevoix County - Charlevoix, Boyne City and East Jordan. Of the major county installations, Charlevoix is the home of the County Building, Boyne City has the County Road

Continued on page 3

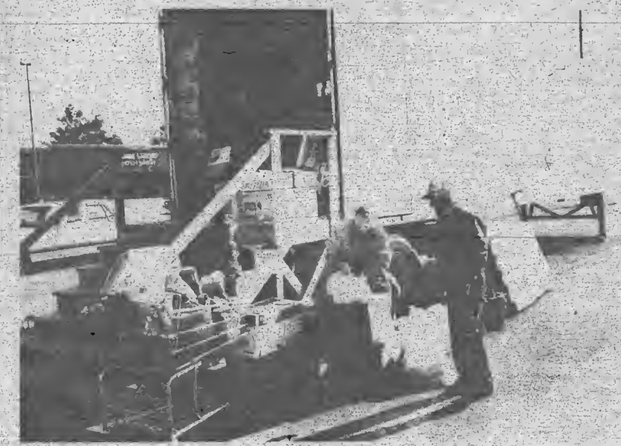

Charlevoix people have contributed cash and a truckload of goods to help Louisiana victims of Hurricane Andrew. Lawrence and Jeanette Boss are shown helping to get items marked and organized. The truck should arrive in Louisiana sometime Friday.

Charlevoix fills truck for hurricane victims

Why must Charlevoix people take everything so personal? Perhaps it's because they're a caring and compassionate lot.

Hurricane Andrew blasted the Florida and Louisiana shorelines more than a thousand miles away, yet for Charlevoix people it also struck home and they have taken the disaster to heart. This past weekend local people contributed a semi-truck trailer full of items to help Louisiana victims of the hurricane. Doug Way of Way Transportation and Charlevoix County Emergency Services Director Earl Muma will be leaving Wednesday evening. They will be hauling a load of human warmth and concern.

For Way, this is not his first mission of mercy in response to a hurricane. Approximately two years ago, when Hurricane Hugo hit the Carolinas, Way and his brother Dawson hauled a similar load of items which had been collected by a local church.

Monday afternoon, Way was in Toledo, Ohio, but in a phone conversation with the Courier he recalled how eager people were to receive the truckload of assistance after Hurricane Hugo. Beyond that he noted that while Hurricane Hugo was bad, from everything he's heard on the TV and radio, Hurricane Andrew was even worse.

"There were whole blocks that were just completely wiped out," Way recalls from the Hugo trip. He said it kind of puts a tear in your eye when you're there and you see that everything people have is gone. Their homes are gone, their jobs are gone. "Everything they own is just strewn all over the place. It's just total devastation," he said.

In regard to Hurricane Andrew, Way noted that in the Cajun Country of Louisiana, there are many people who even in good times are poor.

Rather than have the local relief effort organized by one of the local churches this time, it was organized by Mumia and the County Emergency Services Department to broaden the base of support. That has been effective. The semi trailer was parked in the parking lot of Glen's Market of Charlevoix this

Continued on page 3

Holiday moves up paper deadlines

Due to the Labor Day holiday, deadlines for the Sept. 9 edition of the Courier will be moved forward. The deadline for display advertising will be Thursday at 5 p.m. The deadline for classified advertising and for news will be Friday at 5 p.m.

SEP 1992

Calendar

AHEAD LINES

WEDNESDAY, SEPT. 2

Nutritional meals for senior citizens will be served at the Senior Center on Norwood Rd. at 12 noon.

SAVE Support Group (Sexual Abuse Victim Escape) meets. Call 574-4100 for more information.

Northern Michigan Alliance for Mentally Ill (AMI) will meet at 6 p.m. at the Fochtman Center in Petoskey.

Harsha House Historical Museum, 103 State Street, is open from 1-4 p.m.

Freshman Basketball, Charlevoix at Harbor Springs.

THURSDAY, SEPT. 3

Charlevoix Rod & Gun Club meets at the club house at 6:30 p.m. for dinner and meeting.

Barnard Grange meets at Grange Hall, 7 p.m.

Junior Barnard Grange meets at Grange Hall, 5 p.m.

Embroiderer's Guild meets at Cross of Christ Lutheran Church, 1400 E. Mitchell St., 7 p.m.

Ace Genealogy Society meets at the Boyne City Library, 7 p.m.

Rotary Club meets at Grey Gables for a luncheon meeting.

VFW Auxiliary meets at the VFW hall at 7:30 p.m.

Bingo at the Senior Citizens Center on Norwood Road, 1 p.m. This is open to the public.

A Young Mothers Ministry will meet at Bethany Lutheran Church at 10 a.m.

Faith Stretchers exercise group meets at Bethany Lutheran Church at 7 p.m.

Harsha House Historical Museum, 103 State Street, is open from 1-4 p.m.

Junior Varsity Football, Rogers City at Charlevoix, 7 p.m.

FRIDAY, SEPTEMBER 4

Nutritional meals for senior citizens will be served at the Senior Center on Norwood Rd. at 12 noon.

Flea, Farmers and Craft Market at the Senior Center, Norwood & Carpenter Roads, from 10 a.m. to 2 p.m.

Harsha House Historical Museum, 103 State Street, is open from 1-4 p.m.

High School Football, Charlevoix at Rogers City, 7:30 p.m.

SATURDAY, SEPTEMBER 5

Full Gospel Businessmen's Fellowship will meet Nanny's at 9 a.m.

Overeaters Anonymous will meet in the basement of the United Methodist Church at 9 a.m. For more information call 547-2548.

The Harbor Light Satellite School Planning Committee will meet at 7 p.m. at the Charlevoix Assembly of God Church, M-66 South.

Harsha House Historical Museum, 103 State Street, is open from 1-4 p.m.

SUNDAY, SEPTEMBER 6

All-You-Can-Eat Pancake Breakfast at the American Legion Hall, 8 a.m. - noon.

Harsha House Historical Museum, 103 State Street, is open from 1-4 p.m.

MONDAY, SEPTEMBER 7

LABOR DAY

TUESDAY, SEPTEMBER 8

Evening Lions meet, 7 p.m.

Nutritional meals for senior citizens will be served at the Senior Center on Norwood Rd. at 12 noon.

Kiwanis Club meets at Grey Gables Inn for a luncheon meeting.

Overeaters Anonymous meets in the basement of the United Methodist Church, 7 p.m. For more information call 547-2548.

The V.F.W. meets at 8 p.m. at the V.F.W. hall.

Support Group for women who have experienced abusive relationships, formerly sponsored by the Women's Resource Center, will meet at the Episcopal Church (State St. entrance) from 1-2:30 p.m. For information call 547-4812.

Retail Promotions Committee monthly open meeting will take place at the Weathervane Restaurant at 5:45 p.m.

Harsha House Historical Museum, 103 State Street, is open from 1-4 p.m.

The Commodity Supplemental Food Distribution Program (MIC Food) will take place at Northwest Michigan Human Services in Petoskey from 11 a.m to 1 p.m. For information call 347-9070.

Classes begin for Charlevoix students.

High School Basketball, Charlevoix at Grayling, 6 p.m.

WEDNESDAY, SEPT. 9

Zonta Club meets at the Weathervane at 11:45 a.m.

Downtown Development Authority meets at city hall, 5:30 p.m.

Oddfellows meet at the American Legion, 8 p.m.

County Board of Commissioners meet at 9 a.m. in the county building annex.

Nutritional meals for senior citizens will be served at the Senior Center on Norwood Rd. at 12 noon.

SAVE Support Group (Sexual Abuse Victim Escape) meets. Call 547-4100 for information.

Harsha House Historical Museum, 103 State Street, is open from 1-4 p.m.

St. Mary's Rosary-Altar Society will meet in the Parish Center at 7:30 p.m.

High School Golf, Mancelona at Charlevoix, 4 p.m.

THURSDAY, SEPT. 10

Rotary Club meets at Grey Gables for a luncheon meeting.

The Grandvue Auxiliary will meet at the facility at 2 p.m.

Bingo at the Senior Citizens Center on Norwood Road, 1 p.m. This is open to the public.

A Young Mothers Ministry will meet at Bethany Lutheran Church at 10 a.m.

Faith Stretchers exercise group meets at Bethany Lutheran Church at 7 p.m.

Harsha House Historical Museum, 103 State Street, is open from 1-4 p.m.

High School Basketball, Charlevoix at Petoskey, 6 p.m., Freshmen at 4:30 p.m.

JV Football, Charlevoix at Boyne City, 6:30 p.m.

High School Golf, Charlevoix at Petoskey.

AA and Al-Anon meetings are held at the Charlevoix Alano Club, 104 Mason, Charlevoix. Contact club manager for days and times, 547-9184.

To list your organization's meeting or special event in this section, call Sally Splitt at 547-6558 during regular business hours, or send a card to:

Charlevoix Courier
P.O. Box 117
Charlevoix, MI 49720

Big Brother and Sister group looks to get off the ground

Big Brothers/Big Sisters of Northwestern Michigan is holding a joint meeting of the Board of Directors and persons interested in helping to develop and define Big Brothers/Big Sisters service in the Emmet and Charlevoix county areas. The meeting is scheduled for Wednesday, September 9, 6 p.m. at the United Methodist Church at 104 State Street in Charlevoix.

The agency has just completed a service and needs evaluation. Results of that evaluation will be available to the public at the meeting. "As a result of the evaluation," said Kay Vandervolt, Executive Director, "we have a better sense of the needs of children in the two county area and of how Big Brothers/Big Sisters can meet those needs."

Big Brothers/Big Sisters is a mentoring program that aids single parents in providing developmental opportunities for their children. Each child is matched one-to-one with an adult for an ongoing friendship. In addition to facilitating the matches between adults and children, the agency provides volunteer training, referral, and supervision of the matches so the relationship remains healthy and beneficial. The agency coordinates programming with other child service agencies so that the specific service offered to a child enhances that of other agencies or school professionals working with the child.

The September meeting is open to the public. Persons interested in referring children, concerned about prevention services for children, or interested in assisting with program development in Emmet and Charlevoix Counties, are urged to attend. For further information, call 946-2723.

...McRae honored

Continued from page 1

Commission and East Jordan has Grandvue.

Shortly after deciding there should be some type of medical care facility in Charlevoix, McRae approached Krueger and the Charlevoix Area Hospital Board. They offered their support and put him touch with other people who helped him get the ball rolling.

One of the people McRae was put in touch with was Jack Liberatore of Liberatore Health Care Inc. out of Columbus, OH. Liberatore agreed to build a 107-bed facility if the project could win the necessary approval of various regulatory agencies. (At Friday's ceremony, Boulder Park Terrace Director Deb Sauer wryly noted that next to the nuclear power industry, nursing homes are the nation's most regulated industry.) McRae noted that just preparing the application form for a certificate of need request normally costs between $10,000 and $25,000. The Boulder Park project submitted a 120 page request which included 40 letters of support from people in the community.

A regional health care organization recommended approval of the Liberatore proposal in December of 1985. Early in 1986, with the help of the Charlevoix Township Board, Charlevoix Township Supervisor Oscar Stroud and the donation of a small piece of land by the hospital a new road, which ran past the front of the proposed medical care facility, was built. During his speech at the ceremony, McRae, a former city councilman and mayor, called Stroud Michigan's best township supervisor. "He had a building named after him before he died," McRae quipped.

But just when things were going well, the Boulder Park project received a setback. Nov. 12, 1986, the Michigan Department of Health turned down the Liberatore application and instead gave project approval to a competing firm. At the time of the decision, McRae said, "I was shocked beyond belief."

McRae sought help from State Representative Ralph Ostling R-Roscommon and former State Senator Mitch Irwin, D-Sault Ste. Marie. The politicians worked with the people in Lansing and the two builders talked and in 1987 a compromise was worked out to let the project go forward.

By early 1988, construction plans had been accepted and sent out to bidders. Things were moving along well, but then on Sept. 26, 1988 the Department of Natural Resources (DNR) declared the proposed building site to be a wetland. Another hurdle. This one was also overcome. After discussing the matter with DNR officials, another compromise was arranged. Earlier in the process, two additional acres had been added to the purchase agreement. Now those two acres became important. They allowed the building to be shifted slightly to accommodate the wetland concerns. As McRae put it Friday, "We moved this building a few feet east. We moved the frogs a few feet west."

In 1991, Goodin-Bigelow, the general contractor selected for the project moved the first few yards of dirt. More importantly, in 1991 an agreement was reached in which Northern Michigan Hospitals and Charlevoix Area Hospital agreed to joint ownership of the facility once it was constructed. Northern Michigan Hospitals owns 75 percent of the facility and Charlevoix Area Hospital 25 percent. On a cold and blustery day in March of 1992 ground was officially broken and construction began in earnest.

"I had received a good education in the health field. I got to know how the system works," McRae said of the lengthy process. "There were many setbacks and numerous delays. Progress was slowed, but never stopped."

McRae said that despite the setbacks, Boulder Park Terrace has become what he wanted it to be, a "facility of care and comfort for our community."

...hurricane relief on the way

Continued from page 1

past weekend and by Monday was well on its way to filling up.

Muma began working on the project shortly after the hurricane. He contacted local media and spread the news by word of mouth. And local people answered the call, contributing a variety of goods as well as cash. Monday morning Muma was busy handling various details and arranging for items which wouldn't fit on the Charlevoix truck to be shipped down with goods from other area communities.

The help came from both individuals and businesses. Way was at the truck trailer prior to leaving for Ohio. He said it was touching to see people who had needs themselves bringing in items to help people in a far off state. He said that several people came down and worked to help box, label and stack the items contributed. In addition to providing a visible and convenient location for the truck, Glen's Market was allowing people to buy canned foods at wholesale prices and then wheeling the food out to be put on the truck.

"It really is a nice outpouring of feelings from people in the community to people down there (in Louisiana)," Way noted.

The shipment should arrive in Louisiana sometime Friday. It'll let those southern folk know that even though Charlevoix is way up here in the North Country, that doesn't mean we don't know just a little bit about words like hospitality and kinship.

A local resident's recollection of a visit to the Cajun Country struck by Hurricane Andrew

(Editor's note: The following story was written for the Courier by Ralph McRae. McRae is a former mayor and city council member and an avid traveler. He took a special interest in Hurricane Hugo and its effect on the Cajun Country of Louisiana since the Cajun Country is among the many places he has visited during his lifetime. In the following story, he recalls his visit to the Cajun Country.)

By Ralph McRae

This was my second visit to New Orleans. It was quite a trip. The stop in New Orleans was preceded by stops in Las Vegas, Los Angeles, Guadalajara, Mazatlan and Juarez, El Paso, Phoenix and the Grand Canyon.

My New Orleans taxi driver suggested a moderately priced hotel on Bourbon Street. On paying my bill, I was somewhat astonished at the very high room charges. But I did have a very good location. My window opened onto that crazy and wild street which is the center piece of the Mardi Gras celebration. Only pedestrians use this famous avenue.

All night long impromptu musical combos play to moving audiences. New Orleans is internationally know for its fine food and brass bands. It is home to jazz groups, especially those high stepping musicians who lead funeral processions. New Orleans' music has spread throughout the world.

Never closing, every place on Bourbon Street seemed to be either a bar room or a restaurant. One night at 3 a.m. I went to a restaurant that specialized in blackened red fish. Just a few blocks away was that mighty river, the Mississippi. The river naturally flows south, but within the confined banks of the city, the water in the center goes south, but the waters next to the banks swirl and push back toward the north.

One of the big attractions of the city has been the conversion of a gigantic brewery into a very sophisticated mall.

Suddenly, I decided to leave the city and head for the southwest part of Louisiana - Cajun Country. At a tourist center I picked up a state map and let my fingers do the walking. They stopped on a small town on the Bayous Lafourche. Next day I got off the bus, the only person to get off at Raceland.

I walked across the street to a gas station, for directions to a motel. The station owner, pointing to a motel a block away, advised me not to stay there - it was a rough joint. He suggested that I stay at his home. Closing the gas station, we drove to his house. I did not take my bags out of the car. Through the open doors I could see I would have to climb over the beds in the living room to get to the bathroom. I said perhaps there was another motel. There was, but it was closed. So I asked him to drive to a bigger town.

Houma was 16 miles away, but this happy, gracious man was happy to take me there. Houma, population 30,000, was the seat of government for Terrebonne Parish. In every other state it would have been called Terrebonne County. Southwest Louisiana was settled by people with a carefree spirit that has flavored the swamps and bayous with lively music and spicy foods. These Cajuns, the French-Acadiens from Canada, have preserved their culture and heritage in

Continued on page 7

Dr. Michael W. Koskus
Board Certified Audiologist Ph.D., CCC-A

Professional Audiology Service
Hearing Aids
Hearing Testing
Hearing Aid Supplies and Repair

Accepted Insurances:
BCBS Auto Workers/BCBS Retired Teachers
BCBS & Aetna State of Michigan Employees
Blue Care Network

Office Hours: Mon.-Fri. 8:30-5:00
and evenings by appointment

820 Arlington
Petoskey, MI 49770
616-348-3666

PAUL BUNYAN LANES
Charlevoix

Fall League Openings

Sign up as individual or team

Men's	Ladies	Mixed	Seniors
Mon. 6:30 & 9:00 Thur. 6:30 & 9:00	Tues. 6:30 & 8:30 Wed. 9:00 Fri. 7:00	Every other Sunday 6:00 & 8:00	Thur. mornings 9:30 a.m.

— PLUS —

In exchange for putting a 4-woman or 5-man team in any league with an opening, at season's end we will give you a choice of one of the following:

1) $100.00
2) Ball, bag and shoes
3) 1-year of unlimited OPEN bowling

For more information call 547-2848 • US 31 South, Charlevoix

SEP 1992

OPINIONS

Local opinions

Question: Did the cool weather this summer affect your business?

Frank North

Frank North, Charlevoix Boat Shop. "The service department, shipstore, and electronic sales were up. Rain and fog affects our business because we install electronic equipment. Boat sales were quiet this summer, but interest is picking up now."

Judy Carey

Judy Carey, the Antique Mall "Our business was great. I think the weather helped our business."

Doug Skrocki

Doug Skrocki, Twin Bay Glass. "We were really busy-surprising, but our business was up. I think it's due to years of building up the business with good service and a quality product."

If you have questions you would like to see asked in Local Opinions, contact our office at 547-6558.

Letters to the editor

Association supports 9-1-1

Editor,

The Emmet County Lakeshore Association represents the interest of over 600 property owners residing between Harbor Springs and Cross Village. At its August 11th Board of Directors meeting a resolution was unanimously approved which stated:

"The Emmet and Charlevoix Boards of Commissioners should follow the recommendations of the 9-1-1 Advisory Committee, to institute as much of the 9-1-1 Emergency System as possible utilizing the passed millage."

It is our recommendation that immediate steps should be taken to implement the 9-1-1 Program. The Char/Em 9-1-1 Advisory Committee has recommended a four-point plan which in summary is:

1. Encourage Cheboygan County to join the system.
2. Collect the voted tax revenue now.
3. Sign a letter of intent with the phone companies.
4. Legally form an authority to manage and administer the system.

Now is the time to support this vital service.

Paul Linahan, President
Emmet County Lakeshore Association

Natives are lucky

Editor,

This commentary is written in response to the letter of 8-19-92 by Shirley Gibson.

Yes Shirley - you are a native - you lucky duck!

As a "summer person" I truly envy you to live in a place year round that we covet for a brief time of the year. I respect and love the place you call HOME.

During our stay we take in every moment of every day. We rise early to walk on the peaceful shores of Lake Charlevoix we ski and swim in the afternoon sun. After dinner we relax by the fire or visit a park. At the parks and playgrounds we are constantly picking up trash and liter left by people who do not respect this lovely town. We are kind to the store employees for we envy them. Seeing a help wanted sign in my favorite shop's window (Northern Possessions) made me think about not returning home to the southeastern shores of Lake Michigan I call home!

Yes Shirley you are a native - I envy you and all the rest.

Most sincerely,
Berry-Besker Langowski
"Summer person" for 30 years

WRITE:
a letter to the editor

Charlevoix Courier
P.O. Box 117
Charlevoix, MI 49720

Write your lawmakers

Governor - John Engler (R), P.O. Box 30013, Lansing MI 48909. Phone (517) 373-3400 for information or (517) 335-7858 to comment on an issue.

State Representative - Ralph Ostling (R), State Capitol Building, Lansing MI 48913. Phone (517) 373-0829.

TO START YOUR SUBSCRIPTION
Circle one and enclose your check

Charlevoix, Antrim or Emmet County		Elsewhere	
1 Year -	$29.40	1 Year -	$38.40
6 months	$14.70	6 months -	$19.20
3 months	$7.35	3 months -	$9.60
New		Renewal	

NAME
STREET OR P.O. BOX
CITY STATE
ZIP PHONE
Subscriptions must be paid in advance.
Mail to
Charlevoix Courier
P.O. Box 117, Charlevoix, MI 49720

Charlevoix Courier

Charlevoix Courier, (USPS 135220)
112 Mason, P.O. Box 117, Charlevoix, Michigan 49720
Phone: (616) 547-6558 FAX: (616) 547-4992

Editor: L. Scott Swanson
Reporter: Laurie Lounsbury
Advertising: Kyle R. Smith
Business Office: Sally Split
General Manager: Ken Winter
Production: Vera Tibbs, Pam Otto and Loretta Gofourth

Member of Michigan Press Association
Affiliate Member National Newspaper Association
National Advertising Representative: Michigan Newspapers, Inc.
827 North Washington Ave., Lansing, Michigan 48906
Postmaster: Send Address Changes to Charlevoix Courier
112 Mason, P.O. Box 117, Charlevoix, Michigan 49720-0117

SUBSCRIPTION RATES:

	Charlevoix, Antrim Emmet Counties	Elsewhere	Seniors
One Year	$29.40	$38.40	$25.00
Six Months	$14.70	$19.20	$12.50
Three Months	$7.35	$9.60	$6.25
Service Persons	$25.00	$25.00	

Special rate for senior citizens living year 'round in Charlevoix is $25.00 per year. All Subscriptions paid in advance. Published weekly on Wednesday mornings. Second Class postage paid at Charlevoix, Michigan.
We reserve the right to refuse any or all advertising or cancel any advertisement at any time. Advertiser must notify the Company within 24 hours if a mistake appears in an ad in order to receive credit. Company will furnish client with a letter of correction and publish a correction in next issue if requested. Liability for error shall not exceed the cost of the space in which the error or omission occured. No credit given for immaterial and unsubstantial errors.

Oh Boix

A collection of praised, awards and accomplishments important to Charlevoix people.

Marilyn Izor has been named Contributing Editor for Region Four of the Blue Beret, the national magazine of the Wally Byam Caravan Club International, more familiarly known as the Airstream Trailer Club.

Marilyn and Herman Izor were responsible for bringing the Michigan Airstream Rally to Charlevoix in August, 1990.

Two Charlevoix students are listed among the summer graduates at Michigan State University. **Michael Chew** received a Bachelor of Arts degree with a major in Social Science. **Catherine Shepherd** received a Master of Arts degree in English.

Thaddaus E. Morgan of Charlevoix recently graduated from University of Detroit Mercy School of Law. Morgan is the son of Barry and Gwen Anderson of Charlevoix.

A poem entitled "Stained image" written by **Lorelei Lorraine Southwood** of Charlevoix is included in the recently published book, "A View From The Edge." The book is a collection of poetry compiled by The National Library of Poetry.

Lorelei Lorraine Southwood

Out of the Blue

As the days grow short
And the nights grow chillier--
With each report
The campaigns grow sillier.

--AMOS

Copyright 1992, Charles Duerr

PRO GOLFERS AREN'T THE ONLY SENIORS WHO CAN BENEFIT FROM OUR TOURNAMENT.

BONUS 1½% BONUS

1.2-percent-rate bonus on CDs opened through September 12, 1992.

No annual fee VISA® or MasterCard.

Free checking and free personalized checks, minimum balance required.

Two tickets to the First of America Classic.

Discounts on travel package.

PRIVILEGE FIRST

First of America is proud to again sponsor this year's Senior PGA Tour stop at the Highlands in Grand Rapids, August 31 through September 6. Not only is it a chance to see some of golf's greatest legends, but also to take advantage of a special banking package called Privilege First.

It's designed for customers 50 and over who not only want more out of their banking but more out of life.

What's more, Privilege First offers a 1/2-percent CD rate bonus, free checking, a no annual fee credit card, and a safe deposit box discount.* Plus you get free travelers and cashier's checks, free notary and signature guarantee, a free ATM card, and two free tickets to the First of America Classic. Also, for a minimal fee, you'll get discounts on travel packages, restaurants and hotels. So stop by any office for more details and get the privileges you deserve from First of America and Privilege First.

ONE OF THE MIDWEST'S BIGGEST BANKS, BUT ONLY WHEN YOU WANT US TO BE. FIRST of AMERICA

*Service charges apply if minimum balance is not met. Visit your local First of America office for minimum balance requirements. CD bonus not available on Runup Rate CD or promotional rates. 1/2-percent increase over normal initial per annum interest rate offered by the bank does not apply to subsequent automatic renewals. Substantial penalty for early withdrawal. Credit card subject to credit qualification. Safe deposit box subject to availability. For information call us at 547-3031. Member FDIC. Equal Housing Lender.

1992

FAMILY

The first day of school often isn't in kindergarten

Several pre-school programs are available in Charlevoix

By L. Scott Swanson

When school opens in Charlevoix next Tuesday, many kindergarten students will already be wise to the program, having already had their first brush with formal education at the nursery school level.

Charlevoix has a variety of pre-school programs. Some are governmentally funded, others are private. Educational emphasis and schedules also vary from one pre-school program to the next.

Following is a brief synopsis of the Charlevoix programs:

Ironton Head Start/Child Development - The Ironton program is a governmentally funded program for children between the ages of three and five. There is no charge for the program which serves 30 children each year. Program funding is divided between Head Start (federal funds) and the Michigan Department of Education (state funds).

"It's different than most programs because it is federally and state funded, so we have a lot of criteria that we have to go by," explains Phyllis Hess of Northwestern Michigan Human Services.

Although there is an income criteria for admission, up to 25 percent of the children in the program can come from families exceeding the income guidelines.

This year's program begins Sept. 29 and runs through the end of May. Classes meet three days a week, Tuesday, Wednesday and Thursday with 15 children in the morning session, 9 a.m. to noon, and 15 children in the afternoon session, noon to 3 p.m. Each session is taught by a teacher and an assistant. Morning students are fed breakfast and afternoon students are fed lunch. Transportation is provided.

Although there is no charge to parents for the program, parents are required to play a role in the program. Six home visits take place during the course of the year where people from the program visit the parents and child in the home. Parents also must attend parent meetings and there is volunteer work for parents at the center.

The program encourages the child to develop good educational habits as well as learning through play.

Students are selected for the program from a waiting lists on a needs basis. Applications are always available. For more information phone 347-9070.

The Growing Tree - One of Charlevoix's newest pre-school programs is The Growing Tree, a private school opened by Renee Golovich-Keie just last year. The program is open to children from 2 and a-half to five years old with most children starting at age three. At the eldest end of the spectrum is a young five kindergarten prep class.

Keie says she emphasizes hands-on learning and tries to provide enough experiences in the class to take in the interests

Continued on page 7

Charlevoix's American Legion Post recently donated a flag to fly in front of the Charlevoix Historical Society's Harsha House on State Street. Shown with the flag are (from left) Legion officer Louie McKenzie, Historical Society Director Geoff Reynolds and Historical Society President Louie Edwards.

WE RECYCLE BOTH

RED AND YELLOW TELEPHONE DIRECTORIES.

Just bring them to the East Jordan Post Office, 103 2nd Street East Jordan

or to the

Petoskey News-Review 319 State Street Petoskey, Michigan

Hours: Monday-Friday, 8 a.m. to 5 p.m.

Good News Again!

DID YOU KNOW?

The IRS will allow 100% of your donations again for the year 1992. You just have to file the itemized form to receive the 100%. Avoid the hassle, time and expense of yard, garage and moving sales. Just give the Rainbow Shoppe sponsored by Charlevoix's Churches a call and we'll pick your good resaleable donations up and give you a tax deduction slip for whatever value your sale would bring.

The Rainbow Shoppe is a Michigan non-profit corporation and proceeds go into the community for many needy projects. Just phone 547-2815. We're open every day Monday thru Saturday 10:00 am to 4:00 pm. We'll pick up or you may drop off any day we're open. We need NICE clean resaleable clothing, household items, furniture and collectibles.

RAINBOW THRIFT SHOPPE
"An exciting adventure in thrift"
Downtown Charlevoix
547-2815
Right Behind Village Inn Pizza & Trademark Clothier

Shop of the Gulls

Our very best wishes to our Brides and Grooms!

	Wedding Dates
Miss Elizabeth Smit and Mr. Philip Chamberlain	September 5, 1992
Miss Noni Pare and Mr. Christopher Grady Huff	September 5, 1992
Miss Heather Bradley and Mr. Dean Behan	September 19, 1992

207 Bridge St. Charlevoix

Watch those unwanted items disappear
Sell them through Courier Classifieds
547-6558

...recollections of a visit to the Cajun Country

Continued from page 3

a unique lifestyle of their own.

It is the most different of all our states - different accents etc. Twenty-five percent of the state is Cajun land. It is like visiting a foreign country.

Unfortunately, Louisiana, in the early months of 1986, had a disastrous depression caused by falling oil prices. On the main street of Houma many stores were closed. The real estate market was at an all time low with unsellable condos. Oil rigs had been pulled out of the Gulf of Mexico. Scores of them rested in drydocks around Houma.

I had heard that Louisiana had the worst school system in the United States. Curious to know the reason for this situation, I went to the court house. There, the very courteous women clerks explained the problem. In Louisiana, owners of homes valued at less than $85,000 paid no property taxes. I asked to see the records and they had difficulty finding homes worth more than $85,000. In Louisiana assessors are elected officials and very few of them are inclined to assess homes for their true market value. This lack of property tax revenue was responsible for a real shortage of funding for education.

At my motel, the security guard had leather heels. Every two hours he tramped past my room. A restaurant close by served real Cajun food, specializing in crawfish. They have crawfish farms. For some reason, in processing for the restaurants, all of the crawfish are dyed red.

Wanting to see more of the Cajun country, I called a tourist bureau booking rides on roads going down to the Gulf. A woman answered the phone and said she would be around in the morning with a white Cadillac, including two women passengers.

The white Cadillac arrived at 9 a.m., without the two women. The woman who had answered the phone was the driver and owner of the Cadillac. We set off on Highway 67, taking us down to the Gulf. This part of Terrebonne Parish had hundreds of lakes - most of them very small. Gale force winds often flooded the low lands on the Gulf coast. Most of the scattered homes were perched on poles high above the ground. There were many oyster and shrimp raising beds, owners staking their claims by very visible markers showing individual territories.

The countryside seemed to be deserted. Coming to the end of Route 67 there was an excellent restaurant. Evidently the driver had called in a reservation. It served a delicious dinner of softshell crabs.

We returned to Houma on Highway 66. On the way back, the driver informed me that she was the president of the Houma Tourist Commission and that very night they were having an important meeting. About 15 people attended the meeting. I was asked to give my impression of their community. I told them I was amazed at their low tax structure and suggested they advertise it in cold cities like Minneapolis. Retired citizens might come down and buy some of the bargain real-estate offerings. I said that Louisiana had lower taxes than Florida and that fishing was very good, but what they really needed was more golf courses.

After the meeting my driver hosted a dinner party. I was invited and with four other guests enjoyed a seven course meal and interesting conversation. The hosts' home was a large, beautifully furnished residence. It all set on an oversized lot, with boat docks on a river. The hostess admitted that they paid no property taxes.

The next day I was driven to a river in the middle of a desolate swamp. With a dozen other out-of-state spectators, a launch took us slowly up the bayous. In the water, partly submerged were a few alligators. On the banks scurried numerous nutria - an oversized rat from South American that has infested many wetlands of the southern states. On branches overhanging the river, several snakes were silently sun bathing.

All in all, Louisiana is a very interesting state. I was lured there by that beautiful song sung by Linda Ronstadt, the "Blue Bayou." I would like to return to the Cajun land.

...several pre-school programs offered

Continued from page 6

and needs of all of the children. The Growing Tree is licensed to have 12 children in a class, but Keie likes to keep her class size at 10. She also has an aide so the students get a lot of individual attention. Keie said that even though the class size could be larger, she feels The Growing Tree is normally a child's first preschool experience and she wants it to be a good experience.

"I figure quality is the key word here," she notes.

Educational topics include language arts, music, science and a little bit of geography. She tries to have interesting resource people visit the class when possible.

Students attend either a morning or afternoon class. Each class meets for two and a-half hours. The tuition fee is $48 per month. Parents transport the children. Keie noted that some of the parents make arrangements to take turns bringing their children and other children to and from the school.

The school's schedule is similar to the public school schedule.

There are still a few openings available for this year. For more information, phone 4835.

Charlevoix Cooperative Nursery - The Charlevoix Cooperative Nursery program is not technically a part of the Charlevoix Public School System, but the program operates out of a classroom at the Charlevoix Elementary School. Being able to have the program at the school is a tremendous plus for the nursery school children according to Cooperative Nursery School Vice President Danya Drost. While at nursery school, the children get to know the school building and the people there. When they enter kindergarten, they're in familiar territory.

The Cooperative Nursery School accepts children from three to five years old. Children have to be potty trained. Children must be three by Sept. 1 for the two day a week program and four by Sept. 1 for the three day program.

The two day program meets on Tuesdays and Thursdays. The three day program meets on Mondays, Wednesdays and Fridays. Morning classes are from 9 a.m. to 11:15 a.m. Afternoon sessions are from 1p.m. to 3:15 p.m. Tuition for the two day program is $175 per semester ($350 per year). Tuition for the three day program is $225 per semester ($450 per year).Classes are taught by teacher Pam Lameraux and teacher's aide Gail Levengood.

The Cooperative Nursery program is cooperative, meaning parents help make the program go. Parents work on committees which make decisions about the program

Continued on page 13

INFORMATIONAL MEETING
for
Big Brothers & Big Sisters
of Northern Michigan

6:00 p.m. Wednesday, September 9
United Methodist Church
104 State Street, Charlevoix

Agency programming for Charlevoix & Emmet Counties

PUBLIC INVITED
for more information call 347-4463 or 946-2723

New In Your Neighborhood?

Still getting over the after-the-move blues? My Welcome Wagon Visit will cheer you up and help you get settled in faster. It's free to you, and there's no obligation.

I'll bring useful gifts, helpful information and cards from local businesses redeemable for even more gifts.

Take a break from packing crates and call me.

Marilyn Izor
547-6733
Welcome Wagon

"SUMMER THAT WASN'T" SALE

We despise sales. But, we banked on a good, hot summer, and well, you know the rest.

OVERSTOCKED ON DOCK MATERIALS!

We should have stocked up on sweaters and coats, but we didn't. So we have to reduce our Brock Dock stock with orders now or for installation next spring.

ORDER FOR NEXT YEAR AND SAVE BIG!

We'll build your new, maintenance free PVC dock over the winter and price it to save you plenty. Take advantage of us. Now!

BUY NOW AND SAVE BIGGER!

We can design and build your dock immediately. Clearing our inventory now allows us to offer you even greater savings. Call us for the best deal ever on the best dock ever...NOW!

GET THE BEST FOR LESS. IF YOU WAIT YOU LOSE!

You will never go back to wood.

Michigan Lake Products
2 mi. South of Catholic Shrine and Vivio's
5905 S. Straits Hwy., Indian River, MI
(616) 238-4490
1-800-968-2299

SEP 1992

Blackwood concert scheduled Sept. 4 in Charlevoix church

Jimmy Blackwood, singer and evangelist, will be at Charlevoix Assembly of God in concert, Friday night, Sept. 4, at 7 p.m. He has a rich heritage in Christian music. His father, Dr. James Blackwood, is the only living member of the original Blackwood Brothers Quartet. Jimmy Blackwood has been singing since 1963 and travels in a full-time solo ministry.

In March of 1984 Jimmy was healed of cancer. The account of his testimony has been widely circulated in the book "Deliverance ... In the Valley of Death" written by Rev. Dan Betzer.

He has been a guest on TBN, PTL, the 700 Club and many other Christian television programs. He has ministered in many churches across the nation singing, sharing his testimony, and preaching the gospel in an exciting evangelistic style.

The public is invited. A freewill offering will be received. Charlevoix Assembly of God is located on M66 Highway North in Charlevoix, 547-6430.

Former Charlevoix family injured in California traffic accident

A Laotian family who lived in Charlevoix from 1979 to 1982 was recently involved in a fatal traffic accident in California. Tong and Yia Cheng and their family were sponsored by the First Congregational Church and lived in Charlevoix for three years after coming from Laos. In recent years they have lived in Colorado.

The Cheng family was visiting California Aug. 20 when they were involved in a traffic accident. Yia Cheng and a six-year-old son, Andrew, were killed in the accident. Tong Cheng suffered a head injury and broken ribs while seven-year-old son Jason suffered a broken leg and hand. Tong and Jason are now home from the hospital.

The Cheng's current address is 6525 W. 114 Avenue, Westminster, CO 80020.

BEACONS OF BLESSINGS

by REV. BRUCE HAMILTON

Imagine sea gulls who are not interested in snitching the picnic food right out of your mouth. Think about temperatures so warm that you sweat without even making a real effort. Consider waves breaking over your head. No, we aren't talking about Lake Michigan. I took the family crew to Florida and the Atlantic Ocean last week.

We went to Cocoa Beach thinking we were fully prepared. We knew as fair skinned northerners that we had better use some heavy duty sun screen if we didn't want to be bright pink. You would think that SPF 30 would be plenty strong. We assumed it was. We just forgot to read the fine print on the back of the bottle. SPF 30 is great as long as you stay out of the water. In the water is has a time limit of eighty minutes. We were out there about five hours.

You can guess what happened to us. We looked like the luncheon special from Red Lobster. On the way back from the beach, my daughter discovered the heretofore overlooked fine print that told why the SPF seemingly failed.

In the never ending quest for "things that will preach," you should already be able to sense more than a few possibilities for an imaginative soul. I love the Psalmist's reminder concerning God's directions for our lives, "The word is a lamp unto my feet and a light unto my path." I don't think there are too many of us who couldn't use a lamp to gain a little insight for living.

God's Word can help you right where you are. If you are not sure which way to go, He can orient you and show you some options. He knows you so well and He appreciates the hopes and dreams you have. His Word will tell you that He has even better plans and possibilities if you are willing to trust your heart's desire to Him.

God's Word will help you once you start the journey. There are hidden pitfalls (remember how we overlooked the sunscreen time limit?) that He can bring to light. He has special instructions to help you even in the most difficult moments. Should you get hurt, His Word contains good medicine for healing the wounded soul.

When was the last time you really got into the Word? Most of us have all kinds of medicines we keep for physical ailments. The Word will help all kinds of problems. But you have got to read it, really cover the fine print, to get the greatest benefit from its care.

(Rev. Bruce Hamilton is pastor of the Charlevoix Community Church of God. Beacons of Blessings is provided to the Courier by Hamilton and other members of the Charlevoix Ministerial Association.)

Church study groups initiated

Two new study groups will begin in September at Christ Episcopal Church in Charlevoix. The study groups are open to any interested people in the area.

The first group is entitled, "How To Manage Your Money." It is based on the beginning of "The Christian Financial Concepts Series" written by Larry Burkett. The series studies Christian principals for money management: how to make it, spend it, save it, invest it and share it. The study makes use of a workbook, video presentation and class discussion. The 12-week class begins Sept. 15 and finishes before Christmas. It will meet from 7:30 pm. to 9 p.m. Tuesday evenings.

The second study group is called "Precept Study" and will help people get more out of Bible study. The study group includes homework, discussion and a lecture time. Class length is two hours and 15 minutes and classes are offered at two times: Wednesday at 9:15 a.m. and Wednesdays at 6:45 p.m. Classes begin Sept. 9. The fall study will focus on Second Timothy.

For additional information about the study groups, phone Betty Walker at 536-2466.

Altar Society meetings begin

St. Mary's Rosary-Altar Society monthly meetings will begin again on Wednesday, September 9, in the Parish Center, at 7:30 p.m.

Starting in October, the meetings will be held every first Wednesday, at 7:30 p.m. in the Parish Center.

Charlevoix Area Church Services

COMMUNITY REFORMED CHURCH of Charlevoix
Petoskey Avenue
Morning Worship 9:00 a.m.
Sunday School 10:00 a.m.
Morning Worship 11:15 a.m.
Evening Worship 7:00 p.m.
Wednesday Evening (Oct.-May) 7:00 p.m.
Pastor: Larry Greotere 547-9482 or-2508

COMMUNITY CHURCH OF GOD
202 W. Hurlbut
Sunday School 9:45 a.m.
Morning Worship 11:00 a.m.
Evening Worship 6:30 p.m.
Pastor: Bruce E. Hamilton 547-2875 or-4860

EVANGELICAL LUTHERAN CHURCH (E.L.C.A.)
Corner of Third & Nicholls Street
East Jordan
Sunday Worship 11:00 a.m.
Sunday School 9:45 a.m.
Pastor: Robert Herbon 536-7566

FIRST CONGREGATIONAL CHURCH UNITED CHURCH OF CHRIST
State St. at Park Ave.
Sunday School 10:00 a.m.
Morning Worship (summer) 10:00 a.m.
(winter) 11:00 a.m.
Pastor: Phillip G. Scharlbaum ..... 547-9122 or 5803

BETHANY LUTHERAN CHURCH
1407 Bridge Street
Worship Service 9:30 a.m.
Sunday School 10:45 a.m.
Pastor: Merlin R. Wellhouser 547-9448

SAFE HARBOR SOUTHERN BAPTIST CHURCH
US-31 & Old US-31
Sunday School 10:00 a.m.
Worship 11:00 a.m.
Sunday Evening Bible Study 6:00 p.m.
Reverend: J. Perry Fowler 547-6283

THE FIRST BAPTIST CHURCH AMERICAN BAPTIST-CHURCH
M-66 South of U.S. 31
Sunday School 9:45 a.m.
Morning Worship 11:00 a.m.
Evening Service 7:00 p.m.
Wednesday Family Night 7:00 p.m.
Pastor, Michael Dennis ..... 547-4121 or -9755

CHRIST EPISCOPAL CHURCH
State Street at Clinton
Sunday
Holy Eucharist 10:00 a.m.
and Youth Worship Center
Wednesday - Holy Eurchanst 12:05 p.m.
Pastor: Lander Cartaf 547-6322

CHRISTIAN SCIENCE CHURCH
West Clinton Street
Sunday School 11:00 a.m.
Morning Worship 11:00 a.m.
First Wednesday of Month 8:00 p.m.

GREENSKY HILL INDIAN UNITED METHODIST CHURCH
Old U.S. 31 North
Morning Worship 9:30 a.m.
Sunday School 10:30 a.m.
Pastor: Benton Heisler ..... 547-2654 or -5168

BIBLE BAPTIST CHURCH
604 May Street
Sunday School 10:00 a.m.
Morning Worship 11:00 a.m.
Evening Worship 6:00 p.m.
Thursday Evening 7:00 p.m.
Pastor: James Green 547-4300

ST. MARY'S CATHOLIC CHURCH
South Bridge Street
Saturday Night Mass 5:30 p.m.
Evening before Holy Days 7:00 p.m.
Sunday Masses 8:00 a.m. and 10:00 a.m.
Pastor: James Gardiner 547-6652

BARNARD UNITED METHODIST CHURCH
Barnard at Kiooster Road
Church School 9:00 a.m.
Sunday Worship 10:15 a.m.
Pastor: Bob Bellairs 547-5269

CHURCH OF THE NAZARENE
Corner of U.S. 31 and Waller Rd.
Sunday School 10:00 a.m.
Morning Worship 11:00 a.m.
Evening Service 6:00 p.m.
Wednesday Service 7:00 p.m.
Pastor: Duane Nelson 547-5711

ASSEMBLY OF GOD
M-66 South
Sunday School 9:30 a.m.
Morning Worship 10:30 a.m.
Evening Service 6:00 p.m.
Wednesday Evening 7:00 p.m.
Pastor: Lowell Anderson ..... 547-6430 or -6232
Youth Pastor ..... Joe Johnston

IRONTON CONGREGATIONAL CHURCH
Ironton
Sunday School 9:45 a.m.
Morning Worship 11:00 a.m.
July & August 10:00 a.m.
Pastor: Harold E. Kruse ..... Eastport 599-2321

EAST UPRIGHT CHURCH OF GOD
203 E. Upright
Sunday School 10:00 a.m.
Morning Worship 11:00 a.m.
Evening Worship 6:00 p.m.
Wednesday Evening 7:00 p.m.
Pastor: Jerry Polk 547-4221
Parsonage 547-2417

TEMPLE B'NAI ISRAEL
Corner Michigan & Waukazoo
Petoskey
Student Rabbi Jonathan Blatch 347-8740
President: H. Wilans 347-8033
Greeting 7:45 p.m.
Friday Service 8:00 p.m.

UNITED METHODIST CHURCH
104 State Street
Sunday School 9:30 a.m.
Sunday Worship 11:00 a.m.
Pastor: Benton Heisler ..547-2654 or-5168

NORWOOD UNITED METHODIST CHURCH
Norwood
Sunday Worship 9:00 a.m.
Pastor: Bob Bellairs

Charlevoix Church Services Directory sponsored by:
Charlevoix County State Bank
First State Bank of Charlevoix
Winchester Funeral Home
Charlevoix Courier
Pat McKeown Ford

Charlevoix Area Church Services

AREA MAP BACK PAGE

FREE

Charlevoix Courier SUMMER TIMES

FOOD & FUN

There's plenty of Labor Day fun in the Charlevoix area

By Laurie Lounsbury

The summer of '92 will go out with a flourish as many area events pack the Labor Day weekend schedule. We will have one event by sea, two by land, and three by bridge.

The Red Fox Regatta will draw sailors from all over Michigan for the two day race on Lake Charlevoix. Charlevoix's new classic car club, the Street Legends, will host their first cruise night at Charlevoix's Burger King on Friday, Sept. 4. Boyne City will be hosting a two day car show Sept. 5 and 6, featuring street rods and muscle cars. Three bridge walks will take place on Labor Day, ranging from a quick 16-foot walk across the Horton Bay Bridge, a 50-foot walk across Memorial Bridge in Charlevoix, and the five-mile Mackinaw Bridge walk. This Labor-Day weekend, you can be on the street, on your feet, or on a boat, so enjoy yourself.

Bridge Walks:

There are bridge walks and then there are bridge walks. For the truly avid bridgewalker, the Mackinac Bridge Walk will begin at 7 a.m., Sept. 7. Walkers will traverse the five mile bridge starting at the St. Ignace side. Busses will be available at 5:30 a.m. to transport walkers from Mackinac City to St. Ignace. Busses will also be available to take people back to St. Ignace after the walk, for anyone that drove to the St. Ignace side of the bridge. No one will be permitted to start the walk after 10 a.m.

If the Mighty Mac Bridge Walk is too high, too early, or too long for you, then consider the Charlevoix Memorial Bridge Walk. With a 12:05 starting time on Labor Day, the walkers will be finished with their arduous trek by 12:08. Laurie Brown, Bridgewalk chairman, promises to lead the crowd in rigorous warm-up exercises so that no one will incur an injury during the ordeal. Last year's warm up exercises included a pair of toe touches and one jumping jack. Charlevoix Bridgewalkers can pick up their numbers (elaborate jobbies made of construction paper and string) at the Townhouse at 11a.m. T-shirts will be on sale with all proceeds and donations going to the Charlevoix Humane Society.

If you like your bridgewalks short and your hoopla long, then the Horton Bay Bridgewalk will appeal to you. This year's Horton Bay Bridgewalk will have an international flavor to it, with representatives from Horton Bay's sister village of Zell am See in Austria in attendence. Wolfgang, Helga, and Franz will be crossing the bridge with their national flags and will sing their national anthem. The Horton Bay Bridgewalk will begin with a stage program at 8 p.m. Labor Day evening. The keynote speech will be delivered by a politically active Horton Bay resident. At 9 p.m. the bridgewalk will commence. Walkers are encouraged to dress in labor worker clothes. Alligator shirts and polo clothes are strongly discouraged. Walkers should also bring their own candles for the event. Jon Hartwell, a Horton Bay resident, says of the bridgewalk, "Looking back at the procession of candles is a better sight than the Fourth of July fireworks in Monte Carlo." For anyone unfamiliar with the Horton Bridge, it is an impressive affair whose construction costs ran into three figures (if you count the numbers that come after the decimal point). Walkers are required to walk over the bridge and then back across it to return, so fitness training is recommended.

Car Shows.

With more than 100 members in their new club, Charlevoix's Street Legends Classic Car Club is already making an impressive jump into the arena of classic car shows and events. The Street Legends will host their first event Friday, Sept. 4 at the Charlevoix Burger King. The cruise-in will be open to anyone, and will begin at 6 p.m. There will be a $3 registration donation for anyone wishing to display their car and to be eligible for trophies. Trophies will be awarded in the categories of manager's choice, driver's choice, and people's choice. Dashboard plaques will be awarded to all registrants. There will be a 50-50 drawing, and 50's and 60's music will be provided for entertainment. Any unique or classic cars are welcome.

Following Charlevoix's Cruise-in, Boyne City will be hosting the Second Annual Boyne Area Custom Street Rod and Muscle Car Show, Sept. 5 and 6. Cars will be on display starting at 8 a.m. both days. Saturday night there will be a 50's and 60's dance in Boyne City's park, with the live band Rawhide providing the entertainment. In case of bad weather, a 40 by 100 foot tent will be set up in the park. There will be an awards ceremony for participants at 2:30 p.m. Sunday. Kids games and door prizes will be offered both days.

Red Fox Regatta

It's always a breathtaking sight when 70 to 80 sailboats pop their colorful shutes and head down Lake Charlevoix during the Red Fox Regatta. The regatta will begin Saturday morning at 11a.m. in front of Ferry Avenue Beach and sail to Boyne City. That evening, a picnic and party will be held in Boyne City's west park. The boats will begin their return race to Charlevoix Sunday morning at 11a.m. An awards ceremony will be held at the Charlevoix Yacht Club Sunday evening.

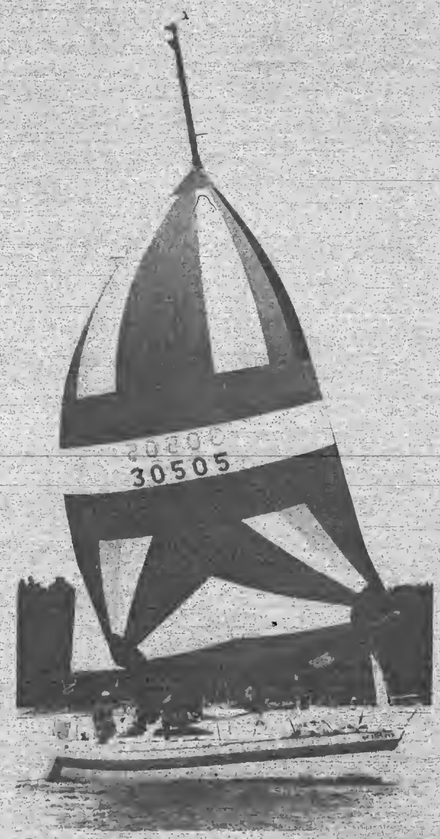

Perhaps wind gusts that are northern remnants of Hurrican Andrew will push Red Fox Regatta racers across the waves of Lake Charlevoix in record time this weekend.

SEP 1992

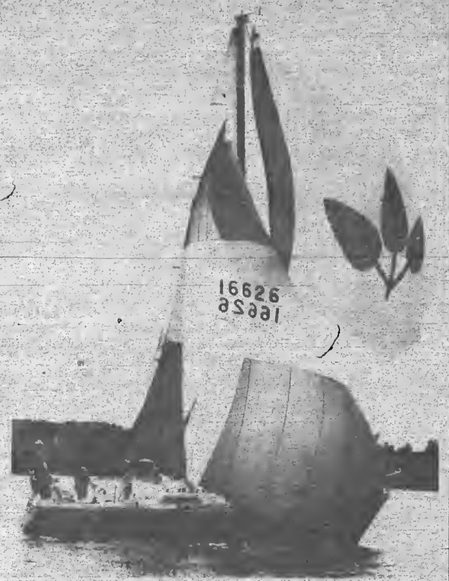

Between 70 and 80 area sailboats are expected to participate in this weekend's Red Fox Regatta which begins in Charlevoix Saturday morning.

The officers of Charlevoix's Street Legends Classic Car Club are, from left: Joan Balsch, Debby Nieswander, Jack Nieswander, Earl Muma, Al Solomon, and Don Snider.

STUDENTS-

Don't forget to pack the paper!

Better yet, let us mail it to you at school! We'll send your subscription directly to your dorm or apartment. Just fill out the form and mail it with payment to the address below.

We'll let you know what's going on at home!

Mom & Dad Send your Sons & Daughters a bit of the Home Life With a Courier Subscription!

9 months for only $25.00

College Gift Subscription!

Please send a COURIER STUDENT SUBSCRIPTION TO:

Name _____

Address _____

City _____ State ____ Zip ____

Please make checks payable to Charlevoix Courier and mail to P.O. Box 117-Charlevoix, MI 49720. We also accept Visa or Mastercard.

_____ Exp. _____

Signature _____

Telephone Number (for verification) _____

Offer Expires October 1, 1992

Charlevoix Courier

112 Mason – Charlevoix, MI 49720 – 616-547-6558

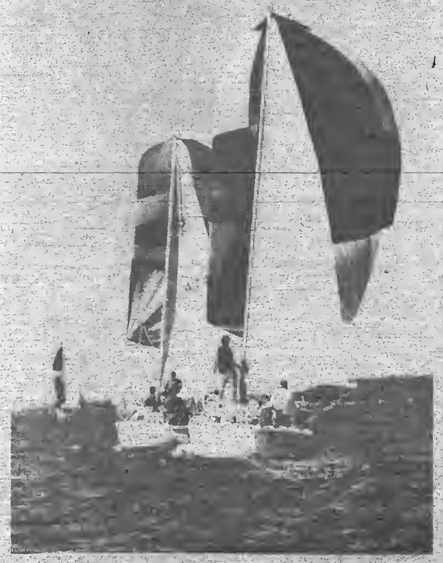

Red Fox Regatta sailors race to Boyne City on Saturday and back to Charlevoix Sunday.

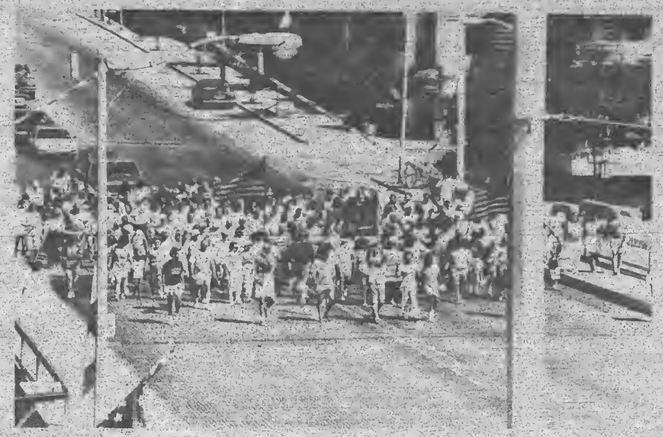

In 1991 several walkers traversed Charlevoix's Memorial Bridge in a Labor Day bridge walk. The Memorial Bridge walk is a middle-distance bridge walk falling somewhere between the Horton Bay sprinters' bridge and the long distance walk in Mackinac.

The Red Fox Regatta is designed to be a fun race. Boyne City hosts a mid-race dinner party Saturday evening and Charlevoix hosts an awards ceremony Sunday evening.

NEW FEATURE

GENE STEELE

Associate Broker · GRI

New Listings Welcome

Look for my monthly specials featured on TV 7 & 4 Home Showcase Program Sundays 11:30-noon starting September 27.

Coldwell Banker Schmidt Realtors

547-4444

Arts and Antiques

NORTH SEAS GALLERY

19th Century Paintings

Bronzes • Art Glass • Jewelry

Nouveau/Deco Furniture

beside Subway

1001/2 Mason, Charlevoix

Closed Tuesday

(616) 547-0422

Charlevoix Antique Mall

24 Dealers

1 mile south of Charlevoix on US 31

Mon.-Sat. 10-5 • Sun. 12-4

Otis Pottery

Woodfired decorative and functional hand crafted pottery

Pottery Demonstrations

01694 M-66 North (616)536-7856

Hours: 10-6 daily Sunday 1-6

STONEHEDGE GARDEN'S

Antique & Collectables

02195 M-66N (1-1/2 mi. South of Ironton Ferry)

Marcia & Don Timper (616) 547-5527

OPEN Thurs.-Sat. 10-6

Bier Pottery

A gallery of distinction

547-2288

6 miles South of Charlevoix on US 31

NORMAN BRUMM SHOWROOM

Bird & Wildflower Sculptures

Agate Suncatchers

Copper Enameled Plates

• Jewelry • Stones • Gifts

547-4084

Open 7 Days April 1st New Years

06480 US 31 South • Charlevoix

Advertise your Art or Antique Business for only $10 a week. Call Kyle at 547-6558

SEP 1992

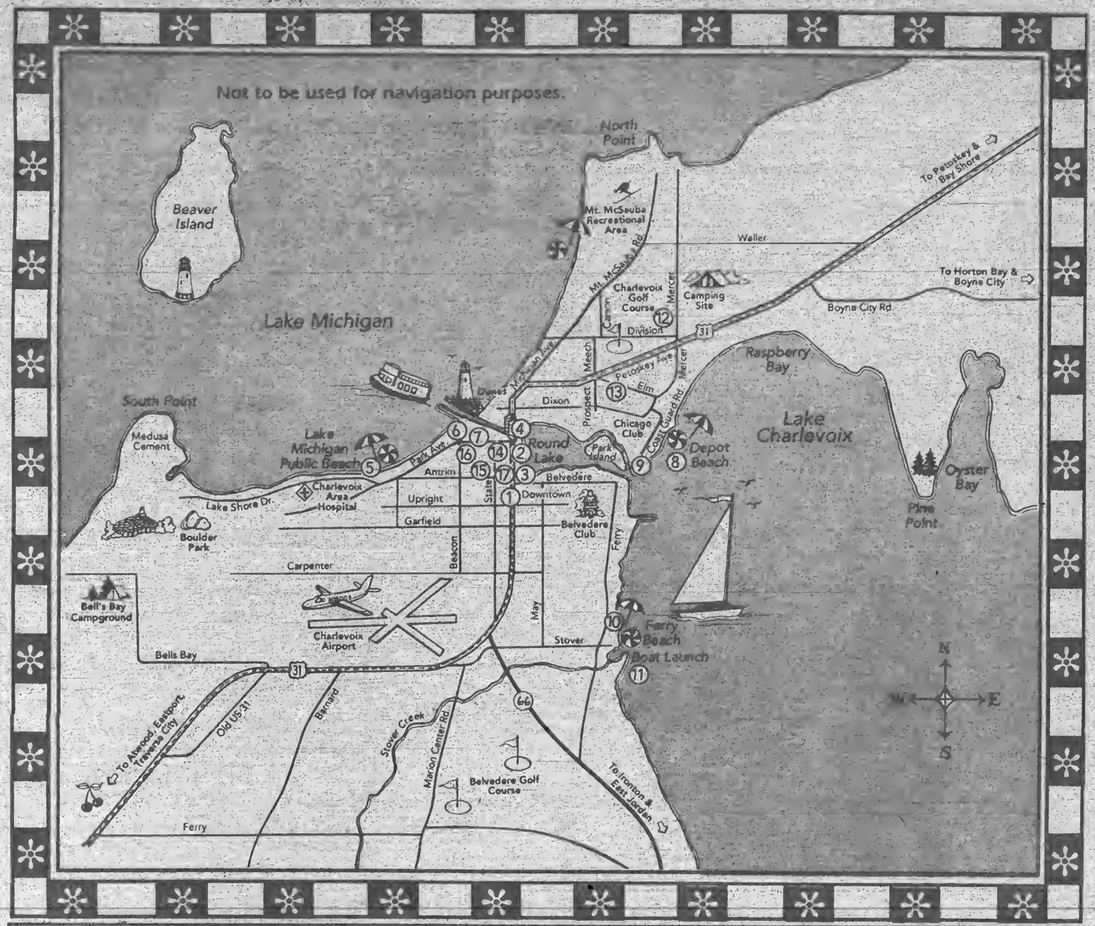

Map of Charlevoix – *Special Points of Interest*

A ⑩	B ④	C ⑫	D ⑪
Ferry Avenue Beach Park	U.S.C.G. Cutter Acacia	City Golf Course	Launching Ramp

Municipal Points of Interest

1. Charlevoix Chamber of Commerce
2. Municipal Yacht Slips
3. City Dock
4. U.S.C.G. Cutter
5. Lake Michigan Beach & Park
6. DNR Great Lakes Fishing Station
7. Pine River Battle Site
8. Depot Beach & Park
9. U.S. Coast Guard Life Boat Station
10. Ferry Avenue Beach & Park
11. Municipal Launching Ramp
12. Municipal Golf Course
13. Public Tennis Courts
14. East Park
15. City Parking Lots
16. Public Library
17. City Hall & Fire Department

9-1-1 back on November ballot

By Laurie Lounsbury

"If you build it, they will come." This line from the movie 'Field of Dreams' is Commissioner Don Smith's comparison to the way that the county commissioners are approaching the 911 system. Last week, the Charlevoix County Commissioners voted four to two in favor of putting a millage on the November ballot of up to one mill for two years. If it passes, the funds will be used to buy radio equipment and create a central dispatch center. That means the system will be in place, but there will be no funds available for operating a 911 system.

Smith and Howard Hosler were the two commissioners voting against putting the mill increase back on the ballot. Smith explained that he voted against the mill increase for several reasons. "I think we should take our time and come up with a comprehensive program," Smith said, comparing the notion of buying equipment and building a central dispatch center without the funds to operate it to the 'Field of Dreams' philosophy. "I guess they think if they build it, (a 911 system) the voters will come around."

Smith also said that he thinks the voters need all the information regarding costs of a 911 system before they vote. "There was a lot of confusion that needs to be cleared up," Smith said. Smith doesn't want the 911 system to be property tax funded, either. He would like to see it funded by a user fee. Hosler voted against putting the mill increase back on the ballot because his constituency strongly voted it down the first time. Many of Hosler's constituents would like the county to consider a single county 911 operation.

Commissioner Phil Johnson, an advocate of the 911 system, was happy that the 911 funding issue will be back on the ballot. "We're asking for the same thing the voters already gave us," Johnson said. If the mill increase passes, Johnson hopes that the county can operate the system using the county's rainy day funds. The rainy day funds are generated from the county's delinquent tax account. "I'd like to see the county operate it for one year using those funds and see exactly how much it costs, then we can ask the voters how they want to fund it," Johnson said.

Emmet County decided to levy the tax increase for 911 that passed on their August ballot, even though they originally said they would not go ahead with one proposal (A or B) unless both passed. Unlike Emmet County, Charlevoix is not levy-

Continued on page 16

FOR YOUR INSURANCE NEEDS ...
INDEPENDENT INSURANCE CENTRE
FARM BUREAU INSURANCE
EMMET COUNTY FARM BUREAU
Serving Emmet County For Over 40 Years
AAA Michigan
You can't do better than all A's.
WALDVOGEL INSURANCE AGENCY, INC.
• Auto • Business • Home • Life
GHA
GUYOT HICKS ANDERSON & ASSOCIATES INC.
THE INSURANCE SOURCE
CAMPBELL-LINDSAY AGENCY, INC.
Boyne City
• William Lindsay • Bruce Hubble, AAI
• James Lindsay • Linda McCleary, CISR
William G. King, Insurance Agency, Inc.
VRATANINA INSURANCE AGENCY
TRAVERSE BAY INSURANCE INC.
WILSON INSURANCE AGENCY, INC.
• HOME • LIFE • AUTO • HEALTH
NORTHWEST INDEPENDENT INSURANCE AGENCY
INSURANCE - ALL TYPES - SPECIALIZING IN
• HOMEOWNERS with AARP & SENIOR CITIZEN (Age 55+) Discounts
• MOBILE HOMES - Ages 50+ 10% discount, mobilehomes accepted
• AUTO INSURANCE - Good Drivers
• BUSINESS Policies - Liability, Property, Work Comp., Bonds
• BOATERS Insurance with replacement cost
• LIFE INSURANCE - HEALTH (Individual & Group), AFLAC
HIGH RISK AUTO • BOATS • & MOTORCYCLES
• Ages 16 and up, Immediate Certificate
• NO FAULT and FULL COVERAGE AVAILABLE, TOWING & RENTAL
• MINIMUM 2 Month OR 6 Month coverage
Bob BRUMMELER & Nick NAIUKOW
"Hard To Pronounce - Easy To Insure With"
602 Jackson, Petoskey
347-5571
FAX 347-6415
Check Your PhoneGuide Yellow Pages under "INSURANCE" for These Reputable Area Businesses.
PhoneGuide® COMMUNITY TELEPHONE DIRECTORY
PhoneGuide Yellow Pages ... #1 in Northwest Michigan

SEP 1992

Corcoran joins local law firm

Tom Pointner and Richard Joseph have brought a new attorney into the law firm of Pointner and Joseph, P.C. Michael Corcoran, a native of East Lansing, joined the Charlevoix law firm this summer. Corcoran had most recently been practicing law in Traverse City with the firm Smith, Johnson, Brandt, and Heintz.

Corcoran received a B.A. degree from Michigan State University in 1984, and a law degree from Mercer University in Macon, Georgia in 1987. Corcoran was a member of the Mercer University national trial competition team while earning his graduate degree.

Corcoran will be primarily involved with the firm's general civil litigation cases. He also has experience handling domestic relations cases and environmental law cases, usually representing landowners against the State of Michigan.

Corcoran currently serves on the Board of Governors for the Grand Traverse, Leelanau, and Antrim Bar Association. His wife, Theresa, is a graphic designer for Traverse, The Magazine. They have a 14 month old son, MacCullagh.

Attorney Michael Corcoran (left) has joined the law firm of Pointner and Joseph, P.C. He is shown with Dick Joseph (standing) and Tom Pointner. Corcoran is a native of East Lansing and has most recently been practicing law in Traverse City.

Names in business

Allergy Specialist A. Timothy Linehan IV, M.D., will join the Burns Clinic in September. He is the first allergy specialist on staff at Burns Clinic. The addition of this specialty means that people requiring the care of an allergist do not need to travel far to get that treatment.

BUSINESS DIRECTORY

PLACE YOUR MESSAGE IN OUR BUSINESS DIRECTORY FOR ONLY $9 PER WEEK. CALL 547-6558.
Charlevoix Courier

WOJAN MILLWORK
Albert E. Wojan
PRESIDENT
Pre-Hung Doors
Wood Moldings
Hardwood Lumber
Wayne Dalton Garage Doors
06988 US 31 SOUTH
CHARLEVOIX, MI 49720
Next to Paul Bunyan Lanes
(616) 547-0123

NEW ENGRAVING Service
Plastic & Metal
Trophies - Plaques - Gift Items
Fast Professional Service
403 Bridge St. • Charlevoix 547-4841
Mon. - Sat. 10-6 Sun. 10-2
ACE Hardware

CHARLEVOIX AGENCY, INC.
Insurance
Donald R. Voisin
Laurie A. Toth, AAI
Dorothy Nelson
112 CLINTON - P.O. BOX 5
CHARLEVOIX, MI 49720
(616) 547-4441

McLEAN & EAKIN BOOKSELLERS
Order Books By Mail
800-968-1910
616-347-1180
307 E. Lake St., Petoskey, MI 49770

EVERGREEN
Professional Service
"Keeping Charlevoix Beautiful"
• Landscape, Design & Installation
• Sod, Lawn Seed & Ground Covers
• Flower Gardens
• Irrigation & Installation
• Tree Spade (transplanting)
• Rock Walls, Stone & Brick Pathways
• Shrubs & Evergreens
• Maintenance
• Spring & Fall Cleanup
– Insured Professionals –
Thomas Louiselle
04031 Sequanota Rd. • Charlevoix
(616) 547-6723

CONCRETE SPECIALTIES OF NORTHERN MICHIGAN
PROFESSIONAL CONCRETE WORK ANY SIZE-REASONABLE RATES
basements · driveways · sidewalks · porches
garages · pole barns · patios · etcetera
JOHN MILLER (616) 544-6196
ROUTE 1 BOX 11 CENTRAL LAKE MICHIGAN 49622

Charlevoix Area Hospital
Quality care for Charlevoix County residents for over 73 years
A full-service hospital with 19 physician specialists
After Hours Clinic
24-Hour Physician-staffed Emergency Room
Full X-ray and lab facilities. Emergency cardiac care.
Your hospital with Personality
(616) 547-4024

BUSINESS DIRECTORY

McDuffie Tree Care
Mike McDuffie
B.A. Forestry - M.T.U.
MEMBER The National Arborist Association
Fully Insured
Atwood, Michigan
• Trimming • Removal
• Storm Damage
• Cabling and Bracing
• General Forestry Consulting
• Timber Stand Improvement
• Clearance For Buildings/Views and Satellite Dishes
• Stump Removal
Free Estimates
599-2699

Carlson Craft
• ACCESSORIES
• BRIDAL BOOKS
• NAPKINS
• RECEPTION ITEMS
CHARLEVOIX COURIER, 112 Mason St. Phone 547-6558

BAY SHORE AUTO PARTS
KEEPS NORTHWEST MICHIGAN ON THE MOVE!
NAPA 547-9963 NAPA
1516 S. Bridge Street

GHA
GUYOT HICKS ANDERSON & ASSOCIATES INC.
THE INSURANCE SOURCE
207 Ferry Avenue • 547-4062
Charlevoix
1 • 800 • 748 • 0414

Sisters Janitorial Specialties, inc.
• Commercial & Residential
• Laundry pickup & delivery
Have a mess? Call the Specialists!
547-2635 Terri Smith
Bonded & Insured
547-2517 Ginger Stevens

Beat the Heat!
Call T.C. Tint
Keep heat and glare out with window film
• Cut cooling costs
• Prevent fading of fabrics, carpets, furniture
• Professional & experienced installation
• Free estimates
10% Discount with Ad.
For Home, Business, Autos & Boats
Call 929-4853
Llumar Window Film

CARQUEST AUTO PARTS STORES
(616)547-6529
1-800-348-4211
CHARLEVOIX CARQUEST
THE RIGHT PLACE TO BUY AUTO PARTS AND MORE!
7:30-5:30 Weekdays
8-4 Saturday
802 BRIDGE ST.
CHARLEVOIX, MI 49720

D & A CONTRACTING
(formerly D.L. Smith & Hoffman Excavating)
09421 Bailey Rd., East Jordan
• Septic Pumping & Installation
• Bulldozing & Grading
• Basements Dug
David L. Smith
(616) 536-3594
Arnold N. Smith
(616) 536-2242

Country Critter Pet Salon
NEW
All Breed Dog Grooming
East Jordan - Ellsworth Road
for an appointment call
536-2091
20 Years Experience
Hand Scissoring
Hand Drying
Dawn Ward
Owner

East Jordan
Family Health Center
601 Bridge Street
East Jordan, MI 49727
RODERIC E. TINNEY, M.D.
Diplomate, American Board of Pediatrics
By Appointment 536-2206

DRENTH BROTHERS, INC.
Since 1948
ROAD BUILDING
EXCAVATING
LAND LEVELING
CLEARING
SAND - GRAVEL - TOPSOIL - FILL DIRT - WASHED STONE
LARGE STONE RIP RAP - BALL DIAMOND DUST
Ellsworth, Michigan 49729
616-588-2345

Hufford Vision & Eye Care
Steven Hufford, O.D.
208 Lake Street
P.O. Box 67
Boyne City, MI 49712
(616) 582-9933
"We examine more than your vision"
Monday through Saturday 9-5:30, Closed Wednesday

NORTHWEST LANDSCAPE MANAGEMENT
Professional Landscape Maintenance
Residential • Commercial • Condominiums
• Sod Hydroseeding
• Irrigation Systems
• Lawn Maintenance
• Boulder & Timber Retaining Walls
• Tree Spade
• Shrubs-Trees-Groundcovers
Free Estimates
547-0506
212 W. Carpenter

The Charlevoix Courier Newspaper
Something to interest everyone, every week!
Call 547-6558 to subscribe

SEP 1992

On the record

The following births recently took place at the Charlevoix Area Hospital:

A daughter, Krista Jo Pischner, born to Amy and Michael Pischner of Charlevoix on August 22. Grandparents are Roger and Connie Pischner of Charlevoix and Gary and Mary Jo Rauser of Comstock Park. Great grandparents are Don and Flo Rauser of Grand Rapids and Caroline Alt of Comstock Park. Great Great grandmother is Margaret Heeme of Grand Rapids.

A son, Joseph Perry Fowler, born to Janice and Jim Fowler of Charlevoix on August 25.

Elsewhere, a son, Matthew Lewis Moore, was born to Scrappy and Amber (McLeod) Moore of Ronkonkoma, New York, on August 2. Matthew is the grandson of Marty and John McLeod of Boyne City, and Arlene and Owen Moore of Boyne City. Greatgrandparents to the newborn are Marvel Rock of Berkley, MI., and Gladys McLeod of Boyne City.

MARRIAGE LICENSES

The Charlevoix County Clerk recently issued marriage licenses to the following:

...9-1-1 back on ballot

Continued from page 13

ing the mill increase that narrowly passed in August. Instead, they are giving the voters another chance to vote for the mill increase for 911 equipment without voting for the operational funds.

Cheboygan is putting a mill increase similar to Charlevoix County's mill increase on their November ballot. If Emmet, Charlevoix, and Cheboygan counties operate a joint 911 system, the cost could be considerably less than originally anticipated with a one or two county system. In conclusion, Johnson said "I hope that some of the people who voted yes on the 911 mill increase in August will help me get this going."

Steven M. Snyder, 22, of East Jordan, and Jeanne L. Healey, 20, of East Jordan.

Daniel Jon Swanson, 24, of East Jordan, and Jacqueline Ann Gee, 22, of Gaylord.

Charles M. Britton, 22, of Charlevoix, and Michele L. Rimmele, 25, of Vancouver, B.C., Canada.

David Harold Hewitt, 37, of Charlevoix, and Judi Marie Potter, 40, of Charlevoix.

Craig S. Remsberg, 34, of Boyne City, and Susan K. West, 23, of Boyne City.

Dudley Kyle Stevens, 26, of Charlevoix, and Paula Davina Bradley, 29, of Charlevoix.

Jason F. Helveston, 23, of Bay Shore, and Rebecca J. Baker, 21, of Bay Shore.

Douglas E. Kile, 31, of East Jordan, and Gail Lynn Huskey, 30, of Boyne City.

Robert Lee Sharrow, 23, of Charlevoix, and Deann Lynn Beebe, 21, of Charlevoix.

DISTRICT COURT

The following cases were recently decided by Judge Harvey C. Varnum in the 90th District Court of Charlevoix County:

Benjamin Joseph Evans, 23, Boyne Falls, fleeing and eluding and officer. Ten days in jail with credit for tow days served, eight days community service work. Six months in the court referral program, fines and costs totaling $405.

Judy Lynn Petoskey, 36, Davison, operating under the influence of liquor per se, first offense. Ten days in jail with credit for one day served, nine days community service work. One year in the court referral program, license suspended for six months without restrictions. Fines and costs totaling $600.

Larry Jay Thompson, 52, Escanaba, careless driving. Fines and costs totaling $125.

Allen Russell, 19, Charlevoix, contributing to the delinquency of a minor. 90 days in jail with credit for one day served.

Levi McClellan, 22, Charlevoix, disorderly person. Fines and costs totaling $85.

Scott Bradley Brown, 27, Leland, use of marijuana. Fines and costs totaling $205.

Toni Santangelo, 46, Charlevoix, operating a motor vehicle without security. Fines and costs totaling $305.

Fred Allen Gerster, 20, Walloon Lake, reckless driving. Fines and costs totaling $205.

Lori Austin Oelfke, 27, Boyne City, failure to inform under $500. Fines and costs totaling $105.

Richard Henry Towns, 44, Boyne City, driving with license suspended, first offense. Fines and costs totaling $155.

Gary Lee Huber II, 23, Big Rapids, driving with license suspended or revoked. Fines and costs totaling $205.

Bruce Alan Dempkey, 22, Wyoming, violation of restricted license. Fines and costs totaling $155.

Jerry D. Creighton Warner, 17, East Jordan, operating a motor vehicle without security. Fines and costs totaling $305.

Leonard Franklin Adams, 70, Boyne City, allowing an unlicensed minor to drive. Fines and costs totaling $85.

James Nawka, 33, East Jordan, non-sufficient funds under $50. Fines and costs totaling $105.

Casey James Fortune, 31, Boyne City, assault, assault and battery, disorderly person, assault and battery. 90 days in jail, fines and costs totaling $305.

Cathy Sue Russell, 28, Charlevoix, operating under the influence of liquor per se, first offense. Ten days in jail with credit for one day served, nine days held in abeyance, two days community service work. One year in the court referral program, license suspended for six months without restrictions. fines and costs totaling $600.

Anthony Franklin Bosley, 25, Charlevoix, operating under the influence of liquor per se, first offense, driving with license suspended or revoked, second offense, and attempted resisting and obstructing a police officer. 180 days in jail, held in abeyance, two years in the court referral program, license suspended for one year without restrictions, fines and costs totaling $550.

Mark DeVeer Hall, 35, Boyne Falls, impaired driving. Three days in jail with credit for two days served, one day community service work. One year in the court referral program,license suspended for 90 days with restrictions. Fines and costs totaling $400.

Roman Gabriel Frank Brock, 19, Ellsworth, violation of restricted license, and attempted larceny under $100. Ten days in jail, held in abeyance, and 10 days community service work. One year in the court referral program, fines and costs totaling $535.

Christopher Martin Kimmer II, 23, East Jordan, operating under the influence of liquor per se, first offense. Ten days in jail with credit for one day served, nine days community service work. Six months in the court referral program, license suspended for six months, first 30 days without restrictions. Fines and costs totaling $600.

Travis Scott Johnecheck, 18, Boyne City, impaired driving. Three days in jail with credit for one day served, two days held in abeyance. One year in the court referral program, license suspended for 180 days without restrictions. Fines and costs totaling $400.

Carol Jeanne Snively, 38, Boyne City, disorderly conduct. Six days in the county work program in lieu of fines and costs.

Stephan Edward Szczepanski, 19, Boyne City, driving with license suspended, revoked, denied. Fines and costs totaling $380.

Weather

	Rain	Hi	Lo
August 25	.13	85	60
August 26	—	61	55
August 27	.03	67	55
August 28	.53	58	53
August 29	.29	72	53
August 30	.01	73	52
August 31	.13	66	48

Official Notice

The Marion Township Board will hold its regular meetings the third Tuesday of each month September 1992 - July 1993.

Wilson Boss
Twp. Clerk

Season End Clearance on all gas grills.

as low as $159.99

SEARS Catalog BRAND CENTER

06585 M-66 North
Mon.-Sat. 9-6
547-9945

PENNZOIL
World Class Protection®
Oil Change
Only $19.95

*Most Cars and Trucks

Lakeshore Tire
Charlevoix
547-1001
Across from the Holiday Station

GET SOMETHING FREE FOR A CHANGE!
A genuine Mopar® oil filter is yours free when we change your oil.
Quality Care That Keeps You Miles Ahead

LUBE, OIL/FILTER CHANGE
$19.95 Car
$20.95 Car turbo
$20.95 Truck
INCLUDES:
• New oil (up to 5 qts. for cars/6 qts. for trucks)
• New Mopar® oil filter.
• Complete chassis lube.
• Check fluid levels.
• Visually inspect battery.
(Vehicles requiring special/extra oil and diesel filters slightly higher.)

CHARGING SYSTEM SERVICE
$14.95
• Test battery.
• Test voltage regulator.
• Test alternator.
• Test exterior lights.

WHEEL BEARING REPACK
$34.95
• Repack bearings (non-driving axle) and install new grease seals if needed.
• Inspect front pads/rear linings.

COOLING SYSTEM SERVICE
$54.95
MAIL IN REBATE $5.00
• Inspect hoses and belts.
• New Mopar® antifreeze (1 gal. max.)
• Pressure test system.
• Complete cooling system flush. (Chemical flush. V6 engines and additional parts/labor extra.)

Special Offer FREE Mopar oil filter with oil change

Coupon offer begins on August 31, 1992, and expires September 29, 1992. Present coupon when order is written. Cannot be used with any other coupons or specials. Taxes not included. Offers for Non-Chrysler vehicles may be higher or unavailable. Truck prices may vary.

Pat McKeown's Dodge City
US 31 South • Charlevoix, MI 49720
(616) 547-9700

mopar CUSTOMER CARE

SPORTS

SEP 1992

The Expos won the girls' 11-13 softball championship. Team members are: (front from left) Jessi Whitley, Kelly Kusina, Tara Theisen, Candice Vandergriff, Candy Siwarga, Alyssa Westenbroek, Brooke Block, (back row) Coach Jeannie Eaton, Lisa Parrish, Angie Potter, Amanda Eaton, Emily Ewals, Michelle Riley, Alaina Simmons, Coach Jodi Ager.

Vince Left of Paul Bunyan Lanes won the 1992 Charlevoix Men's Softball League Larry McBride Sportsmanship award.

The A's won the boys' 11-13 softball league title, Team members are: (front from left) Caleb Levengood, Josh Dennis, Cory Denio, Mike Czerkes, Keith Grunch, Matt McClellan, (back row) Coach Ben Cunningham, Dan Moore, Jake Potter, Dan Parde, Matt Shindorf, Tom Cunningham and Mike Potter.

Bowling league seeks three more teams

The Sportsmen's bowling league is organizing for the 1992-93 season and needs three more teams to fill out the league. The league is a three-man, four-game per week league which bowls on Thursday evenings from 9 p.m. until about 11 p.m. People who are interested in getting a team together for league are asked to call Randy DeYoung at 547-2671 during the day or 547-6126 during the evening.

Support the merchants who bring you the sports.

CHARLEVOIX COUNTY STATE BANK
A CENTURY OF COMMUNITY INTEREST
CHARLEVOIX • MICHIGAN • 49720
• (616) 547-6506
BRANCH OFFICES: M66 • CHARLEVOIX, ELLSWORTH & EASTPORT

Kwikie Duplicating Centers
111 Antrim, Charlevoix
547-4172

MANUFACTURER OF WINDOWS & DOORS
WOJAN WINDOW & DOOR CORPORATION
217 Stover Road
Charlevoix, Michigan 49720
Phone (616) 547-9921
Watts (800) 632-3827
Fax (616) 547-4218

JACK STEBE CUSTOM CARPENTRY
Building
Remodeling
Siding
Decks
Charlevoix View Drive, Charlevoix
547-9066

Charlevoix Courier
Serving Charlevoix County Since 1883
112 Mason Street 547-6558

Classifieds

Placing your ad is easy. Phone 547-6558 and ask for classifieds.

Classified 95¢ per line
Minimum charge of $3.80.
Save 50¢ service charge by paying in advance.

MasterCard and Visa accepted.

Display Classifieds
$6.80 per column inch.
(Display Classified are ads with borders and artwork.)

Notice of Errors
Check your ads. Please report errors immediately. The Charlevoix Courier is responsible only for the first incorrect insertion. Phone 547-6558 so your ad will appear corrected in the following week's paper.

Deadline is 10 a.m. Monday

Classified Index

003 Service Directory
Announcements
070 Cards of Thanks•
071 In Memoriam•
072 Found & Free Items
073 Lost Items•
074 Happy Ads•
075 Personals•
076 Special Notices•
077 Licensed Day Care/ Adult Foster Care•
078 Travel/Transportation•
Employment
085 Help Wanted Domestic
086 Help Wanted, Miscellaneous
087 Part-Time Help Wanted
088 Sales Help Wanted
089 Positions Wanted•
090 Schools of Instruction/ Employment Prep.•
Merchandise
096 Auction Sales•
097 Business Equipment
098 Office Equipment
099 Antiques & Collectibles
100-133 Garage & Rummage Sales
134 Misc. Items for Sale
135 Super Savers-Items under $100
136 Musical Instruments
137 Fuel & Firewood•
138 Wood Stoves/Chimneys & Heating Accessories
139 Lawn and Garden
140 Snow Removal Equipment
141 Fresh Foods, Produce & Meat
142 Christmas Trees & Trimming
143 Trading Post
144 Wanted to Buy Miscellaneous
145 Wanted to Rent Miscellaneous
Financial
150 Business Opportunities•
151 Land Contracts/Mortgages•
152 Loans/Investors Wanted•
Real Estate For Sale
154 Business & Income Property
155 Commercial Lots
156 Industrial Property
157 Lots & Acreage For Sale
158 Condominiums Sale/Rent
159 Farms & Farmland
160 Houses For Sale
161 Lake Homes/Frontage
162 Mobile Homes & Sites For Sale/Rent
163 Resort & Vacation Property
164 Wanted to buy Real Estate
Real Estate For Rent
165 Business Places For Rent
169 Apartments/Duplexes For Rent
170 Houses For Rent
171 Resort Property For Rent
172 Rooms For Rent
173 Roommates to Share Rent•
174 Storage Space For Rent
175 Wanted to Rent Real Estate•
Farm-Garden-Livestock-Pets
180 Farm Equipment
181 Livestock & Feeds
182 Horses & Riding Stables•
183 Pets and Pet Supplies Free Pets•
Automotive
190 Aircraft Sales & Service
191 Autos For Sale
192 Classic/Special Autos
193 Pickups, Vans & Light Trucks
194 Heavy Trucks
195 Heavy Equipment
196 Cars & Trucks Rent/Lease
Recreational-Marine
200 Campers, Motor Homes, Fifth Wheels & Accessories
201 Motorcycles & Accessories
202 Snowmobiles & Accessories
203 Boats & Marine Equip.
204 Sailboats & Accessories
208 Recreational Vehicles For Rent
Public Notices
209 Bids Wanted•
210 Legal Notices•
• Prepayment Required

SERVICES 003

PAINTING
INTERIOR - EXTERIOR
ALSO DRY WALL
PAPINEAU PAINTING
547-5724
(8-5-8-003)

LOST ITEMS 073

LOST CAT, Prospect & Division Streets, Charlevoix. Large orange & white neutered male with collar. Much loved family pet. 547-0368.
(9-2-1-073)

SPECIAL NOTICES 075

THE GROWING TREE OPEN HOUSE
1992-93 School Year.
Current & Prospective Students Welcome
Thursday, Sept. 10th, 7-9 p.m.
Call 547-4835
(8-26-2-076)

CHARLEVOIX CO-OP NURSERY has openings in it's two day and three day morning classes. Also, now offering a three day afternoon "Early 5" program. Call Sally Sikavitsas, 547-2378, or Lorraine Niswander, 547-5635.
(9-2-1-076)

HELP WANTED, MISC. 086

DAY TREATMENT therapist to lead groups for psychosocial rehabilitation of mentally ill adults. I-Team members requires Michigan licensed MA psychologist, counselor or OTR. Please send letter of application and resume by September 7, 1992 to Day Treatment Supervisor, Northern Michigan Community Mental Health, P.O. Box 4010, Petoskey, Michigan 49770. EOE.
(9-2-1-086)

Boulder Park TERRACE
Postions Available for Cooks, Dietary Aids, Full & Part-time
Excellent Benefits
Apply at
Boulder Park Terrace
14676 West Upright or
Call 547-1005. E.O.E.

HELP WANTED, MISC. 086

RN - Growing Home Care Agency is looking for a nurse to fill the newly established position of patient care coordinator and quality assurance nurse. For details call Carol Best, RN, at Michigan Home Health Care, 616-238-9971, 5057 South Straits Hwy, Indian River, MI 49749.
(9-2-1-086)

SCHOOLS OF INSTRUCTION 090 EMPLOYMENT PREP.

PURSUE A rewarding career as a professional massage therapist. State licensed program in Petoskey. Classes begin Sept. 14. Call Health Enrichment Center, 313-667-9453.
(8-19-4-090)

GARAGE AND RUMMAGE SALES 100

CHARLEVOIX SENIOR CENTER FLEA, FARMER & CRAFT MARKET
-Norwood and Carpenter Roads-
-Every Friday through October-
-10-2, Rental space available-
-Lunch offered-
547-5361.

MISC. ITEMS FOR SALE 134

FOR THE lowest price in firearms and accessories, call 347-1116 after 6 p.m. Your authorized federal firearms licensed dealer.

GAUTHIER PICK-UP Toppers. Aluminum or fiberglass. US 31 South of Meijers, Traverse City, 616-941-4555.
(2-12-tf-134)

FUEL & FIREWOOD 137

FALL SPECIAL
Seasoned Firewood, Five cords mixed hardwoods. $150 plus tax.
616-525-8140.
(8-26-4-137)

WOOD STOVES, CHIMNEYS & HEATING ACCESSORIES 138

WOODBURNING STOVES Mobile Home - Approved. Lopi, Regency, Osburn. Save $. Visit our Cadillac showroom. Call collect 616-775-6831.
(11-27-tf-138)

LAWN & GARDEN 139

BLUE SPRUCE trees. 4-5 foot. Delivered and planted in your yard for $35. 536-2602.
(8-12-8-139)

LOTS & ACREAGE FOR SALE 157

GREAT CHARLEVOIX LOCATION In town, northside lot, walking distance to school, stores, and beach. In town, northside lot, walking distance to school, stores, and beaches. City sewer and water. $21,500. 547-0926.
(5-20-tf-157)

HOUSES FOR SALE 160

TORCH LAKE area, ranch home with three bedrooms, full basement & deck on four acres. Only $57,500. Call State Wide Real Estate, 616-599-2166. #190-603.
(9-2-1-160)

RESORT & VACATION PROPERTY 163

BEAVER ISLAND, 200 foot Lakefront lot on Northshore. Perfect location, near town, nice beach, beautiful building site. $700 per foot. 616-448-2968.
(6-17-tf-163)

HOUSES FOR RENT 170

THREE BEDROOM, two bath, furnished/unfurnished. Pinepoint, Charlevoix. Available Oct. to July, references required. Call (708) 392-6383 after 6 p.m.
(9-2-2-170)

FOR RENT Oct.-May 15, furnished in-town Charlevoix. Three bedroom, three full baths, large kitchen, living room, dining room. Recently renovated. $675/month. References required. (313) 647-4065. Please leave message.
(9-2-1-170)

STORAGE SPACE FOR RENT 174

STORAGE UNITS available. Charlevoix Mini Storage 547-5838. Closed Thursdays.
(12-28-tf-174)

GARAGE FOR RENT: Northside Charlevoix, $75 monthly. 547-6443.
(9-5-tf-174)

STORAGE BLDG. SITES 176

STORAGE BUILDING SITES
Building sites conveniently located on the South Side of Charlevoix. 70'x95', $5500. Land contract terms available. Call Gene Steele, Coldwell-Banker-Schmidt Realtors, 710 Bridge St., Charlevoix, 547-4444.
(9-2-tf-176)

AUTOS FOR SALE 191

1986 PORSCH 930 Turbo Slantnose Coupe, 7,500 miles. Asking price, $49,500. 616-547-0388, 616-862-3709.
(9-2-1-191)

1990 MERCEDES Benz 500 SL Convertible, white w/ navy top & interior, 17,000 miles. Asking $79,000. 616-547-0388, 616-862-3709.
(9-2-1-191)

1992 LEXUS LS-400 4-door sedan. Dark forest green metallic w/ tan interior. Asking $41,500. 616-547-0388, 616-862-3709.
(9-2-1-191)

BOATS & MARINE EQUIP. 203

IRONTON COVE MARINA
LAKE CHARLEVOIX
Has Openings For
The Season With
PRO-RATED PRICES
CALL 547-2006
For Information
(7-1-tf-203)

BIDS WANTED 209

TYPEWRITERS
Several typewriters are for sale. They can be seen at Charlevoix High School between 7:00 A.M. and 3:00 P.M. bids are due to Richard Kelly, 208 Clinton, Charlevoix, MI by 4:00 P.M. on September 9.

Doris Pearl Secretary
Charlevoix Board of Education
B(9-2)

LEGAL NOTICE 210

NOTICE BY PERSONS CLAIMING TITLE UNDER TAX DEED

To the Owner or Owners of any and all Interests in, or Liens upon the Lands herein described:

Take Notice, that sale has been lawfully made of the following described land for unpaid taxes thereon, and that the undersigned has title thereto under tax deed or deeds issued therefor, and that notice, upon payment to the undersigned or to the Treasurer of the County in which the lands lie, of all sums paid upon such purchase, together with 50 per centum additional thereto, and the fees of the Sheriff for the service or cost of publication of this notice, to be computed as upon personal service of a summons upon commencement of an action, as commencement of suit, and the further sum of five dollars for each description without other additional cost or charges: If payment as aforesaid is not made, the undersigned will institute Proceedings for possession of the land.

DESCRIPTION OF LAND

STATE OF MICHIGAN County of Charlevoix Sec. 33, Town 32n, Range 3W. That pt of NE 1/4 of NE 1/4 lying N of Huffman Lk Rd & Lying W of Bingham Rd, Section: 33, Town 32 North Range 4 West, Hudson Township. Tax # 008-033-008-00.

Continued on page 19

Continued from page 18

AMOUNT PAID 219.21
TAX FOR Year 1988

Amount necessary to redeem, $333.82 plus the fees of the Sheriff.

RMS
03897 U.S. 31 South
Charlevoix, Mi. 49720

To Myron Ripp, 19378 Grandville, Detroit, Mi. 48219 last grantee in the regular chain title of such lands or of any interest therein as appearing by the records in the office of the Register of Deeds of said County.
L(8-12, 8-19, 8-26, 9-2)

LEGAL NOTICE 210

NOTICE BY PERSONS CLAIMING TITLE UNDER TAX DEED

To the Owner or Owners of any and all Interests in, or Liens upon the Lands herein described:

Take Notice: Sale was lawfully made of the following described land for unpaid taxes on that land, and that the undersigned has title to the land under tax deed or deeds issued for the land. You are entitled to a reconveyance of this land within 6 months after return of service of this notice, upon payment of the undersigned or to the treasurer of the county in which the land is situated, of all sums paid for the tax sale purchase, together with 50 % in addition, and the fees of the sheriff for the service or cost of publication of this notice. The service or publication costs shall be the same as if for personal service of a summons upon commencement of an action, together with a sum of $5.00 for each description, without other additional cost or charge. If payment as described in this notice is not made, the undersigned will institute proceedings for possession of the land.

DESCRIPTION OF LAND

STATE OF MICHIGAN County of Charlevoix Lot 20, Bowen's Second Add to Vill S. Lake, City of East Jordan. NOTE: This is an Improved structure parcel. 15-053-500-020-00

AMOUNT PAID 245.59
TAXES FOR YEAR 1988

Amount necessary to redeem, $368.39 plus the fees of the Sheriff.

s/
Phillip L. & Donna A. Decker
06800 Ferry Ave.
Charlevoix, MI 49720
Place of Business 06800 Ferry Ave.
Charlevoix, MI 49720

To Harold Stevens,
Guy Stevens,
Glen Stevens,
P.O. Box 19,
East Jordan, MI 49727

last grantee in the regular chain of title of such lands or of any interest therein as appearing by the records in the office of the Register of Deeds of said County.
L(8-12, 8-19, 8-26, 9-2)

LEGAL NOTICE 210

NOTICE BY PERSONS CLAIMING TITLE UNDER TAX DEED

To the Owner or Owners of any and all Interests in, or Liens upon the Lands herein described:

Take Notice: Sale was lawfully made of the following described land for unpaid taxes on that land, and that the undersigned has title to the land under tax deed or deeds issued for the land. You are entitled to a reconveyance of this land within 6 months after return of service of this notice, upon payment of the undersigned or to the treasurer of the county in which the land is situated, of all sums paid for the tax sale purchase, together with 50 % in addition, and the fees of the sheriff for the service or cost of publication of this notice. The service or publication costs shall be the same as if for personal service of a summons upon commencement of an action, together with a sum of $5.00 for each description, without other additional cost or charge. If payment as described in this notice is not made, the undersigned will institute proceedings for possession of the land.

DESCRIPTION OF LAND

STATE OF MICHIGAN County of Charlevoix Lots 105 - 106 - 107, Bailey & Wilsons Second Addition to the Village of Boyne, City of Boyne City. 15-051-382-105-00

AMOUNT PAID 172.70
TAXES FOR Year 1988

Amount necessary to redeem, $258.05 plus the fees of the Sheriff.

Phillip L. & Donna A. Decker
06800 Ferry Ave.
Charlevoix, MI 49720
Place of Business 06800 Ferry Ave.
Charlevoix, MI 49720

To Bonnie Johnson, P.O. Box 243, Boyne City, MI 49712

Last grantee in the regular chain of title of such lands or of any interest therein as appearing by the records in the office of the Register of Deeds of said County.
L(8-12, 8-19, 8-26, 9-2)

LEGAL NOTICE 210

EVELINE TOWNSHIP
Synopsis of August 11 Eveline Twp. Board Meeting

The regular meeting was first called to order at the Cedar Ridge Landfill Facility for a tour and observation and then reconvened at the township hall for the business meeting.

Audience participation was followed by correspondence. Mr. Doug Smith of Holy Island is requesting the board to change the name of his street from Greenleaf Ave. to Holy Island Rd. The board is requiring the signatures of all the permanent home owners on the island before any more can be done.

The board is requesting Waste Management to fence the entire .981 acre of the cemetery which is located on their property west of the landfill.

We moved to approve seal-coating of several township roads in an amount not to exceed $75,000.

The bills were approved for payment in the amount of $8,176.24.

The treasurer's and zoning administrator's reports were heard.

It is a concern of the board's that there is word that the Ferry will be closed before the November election.

Adjournment was at 11:30 P.M.

Minutes taken by Marsha Steward, Clerk and Ted Sherman, Trustee.
L(9-2)

LEGAL NOTICE 210

ORDER FOR PUBLICATION ON HEARING

STATE OF MICHIGAN
COUNTY OF CHARLEVOIX

PROBATE COURT-JUVENILE DIVISION
CASE NO: 92-4238-NA

TO: Charlevoix Courier

IN THE MATTER OF:

COWLES, CLINTON W.
DOB: 05/13/70
COWLES, RUBY A.
DOB: 10/22/80

A petition has been filed in the above matter. A hearing on the petition will be conducted by the court on Fri., September 18, 1992 at 9:30 a.m. in Charlevoix Probate Court, County Bldg., 301 State Street, Charlevoix, MI 49720. Telephone: 616-547-7215.

IT IS THEREFORE ORDERED that TERESA K. MAYHOUGH personally appear before the court at the time and place stated above.

The hearing may result in temporary loss of your rights to said child(ren)

August 28, 1992

Frederick R. Mulhauser,
Judge of Probate
L(9-2)

LEGAL NOTICE 210

STATE OF MICHIGAN IN THE CIRCUIT COURT FOR THE COUNTY OF CHARLEVOIX

DOUGLAS C. BERGMANN and LOUISE A. BERGMANN, husband and wife, and CHARLES M. BERGMANN,
Plaintiffs,
v
File: C92-492-15-CH
JOHN MARTIN; WILLIS J. KERNS and BLANCHE KERNS, husband and wife; the MICHIGAN DEPARTMENT OF TRANSPORTATION, a Department of the State of Michigan; and all heirs, assigns and executors of such Defendants, and any claiming thereunder,
Defendant

Scott T. Beatty (P24202)
Attorney for Plaintiffs
101 W. Hurlbut
Charlevoix, MI 49720
(616) 547-4059

ORDER TO ANSWER

On 08/19/92, an action was filed by DOUGLAS C. BERGMANN and LOUISE A. BERGMANN, husband and wife, and CHARLES M. BERGMANN, Plaintiffs, against the above named Defendants, in the Circuit Court for the County of Charlevoix, State of Michigan, to quiet title to real property specifically identified as follows:

In Charlevoix Township, Charlevoix County, Michigan: A strip of land North of the North line of the Emmet and Grand Traverse State Road as it existed prior to 1942 (Old U.S. 31), across Government Lot 2 of Section 24, T34N, R8W, Charlevoix County, Michigan. Said strip to include all land within lines drawn fifty feet from, on either side of, and parallel to the center line of the Chicago and North Michigan Railroad, as now located and constructed; on and across said above described premises, said center line being located and shown on map and survey thereof filed in the Office of the Register of Deeds of said County. The lands described above being the same lands deeded to the Chicago and North Michigan Railroad Company by deed dated June 12, 1891 and recorded in Liber 32, Page 554.

and also:

In Charlevoix Township, Charlevoix County, Michigan: That part of Government Lot 2 (Southwest Quarter of Northeast Quarter) of Section 24, T34N, R8W, Charlevoix Township, Charlevoix County, Michigan, which lies within a parcel bounded on the Northwest by the Southeasterly right of way line of the former C & O R.R., on the South by a line 33.00 feet Northerly of the centerline of Old Highway U.S. 31 as it existed prior to 1942, and on the Northeast by a line 50.00 feet Northeasterly of, as measured at right angles and parallel to, a line described as: Beginning at a point which is Southerly 51.71 feet along the East line of said Section 24 and South 56 Degrees 00'11" West, 2,377.14 feet from the Northeast corner of said Section 24, to the point of beginning; thence South 33 degrees 59'49" East, 217.66 feet to the point of curve of a 200 foot radius curve to the left; thence along said 200 foot radius curve to the centerline of said Old Highway US. 31 and point of ending. The lands described above being a portion of the easement granted to the Michigan State Highway Department (now Michigan Department of Transportation) by Highway easement dated May 2, 1942, recorded in Liber 120, Page 601.

and also:

In Charlevoix Township, Charlevoix County, Michigan: That portion of the following described property which is situated on, over and across the Former Railroad Right of Way: Strip of land 100 feet in width, lying 50 feet each side of and adjacent to a center line described as: Beginning at a point which is Sly 51.71 feet along the East line of said Section 24 and South 56 degrees 00'11" West, 2377.14 feet from the Northeast corner of said Section 24 to the point of beginning; thence South 33 degrees 59'49" East, 217.66 feet to the point of curve of a 200 foot radius curve to the left; thence along said 200 foot radius curve to the center line of Highway U.S. 31 as it existed 5/02/42 (now known as Old Highway 31);

IT IS HEREBY ORDERED that Defendant JOHN MARTIN and Defendants WILLIS J. KERNS and BLANCHE KERNS, husband and wife, as above named, and any heirs, successors, assigns, or others claiming thereunder, shall answer or take such other action as may be permitted by law on or before October 15, 1992. Failure to comply with this order will result in a judgment by default against said Defendants for the relief demanded in the complaint.

PLEASE NOTE that a hearing will be held on October 26, 1992 at 2:15 p.m. in the Circuit Courtroom of the Charlevoix County Building in Charlevoix, Michigan, in connection with this matter.

Date signed: 8-25-92

s/
Richard M. Pajtas
Circuit Court Judge
L(9-2, 9-9, 9-16)

WHITE ELEPHANTS?
SELL THEM FAST IN THE CLASSIFIEDS!
547-6558
Charlevoix Courier

September Special
Storage Space
Sell, Rent or Buy Storage Space For:
Boats, Automobiles, Equipment, Recreational Vehicles
4 Lines / 7 Days - $12.25 (Save $11.88)

STORAGE SPACE for boats, cars or whatever. $1 per square foot. 588-6091 or 588-2121.

STORAGE TRAILERS for rent. Call 347-8668.

STORAGE UNITS available. Call Charlevoix Mini Storage, 547-5838, 9 a.m. to 5 p.m., closed Thursdays.

BOAT STORAGE: Harbor Springs area. Reasonable rates. Call Shepherd Construction Inc., 526-5577.

RESERVE BOAT storage now! In and out - up to 8 lons. Engines winterized, repaired. 21 years experience. Dry, secure storage. Four Seasons Marina, 204 Water Street, East Jordan, 536-7321.

BOAT AND car storage. New buildings conveniently located between Petoskey and Harbor Springs. Low rates. Phone 348-2749.

INSIDE STORAGE: For boats and motor homes. Reasonable rates. 582-9241 any time.

5 News-Reviews, 1 Super Shopper, 1 Charlevoix Courier
Call the Classified Department
Petoskey News-Review & Super Shopper 347-2544
Charlevoix Courier 547-6558

SEP 1992

...several pre-schools have openings

Continued from page 7

and do projects to help the program. Parents also provide snacks for the class on a rotating basis and each parent is asked to help in the classroom approximately four times per school year. Parents are also responsible for transporting their children.

The program is licensed to have up to 20 children in each class, however with the younger children class sizes are usually kept down to between 12 and 15 children. The nursery school's calendar year is essentially the same as the public schools in regard to snow days and vacations. This year the nursery school will open Sept. 14. There are still openings in the program. For more information, phone 547-6632.

Charlevoix Montessori School - The Charlevoix Montessori School is a nonprofit parent-owned school system. It is for children from age two and a-half through whatever age they are at the completion of kindergarten. (The Montessori School is the only local pre-school which includes a kindergarten program.)

Parents who are involved in the ownership of the school participate on committees and work on fundraisers and help supply school snacks. Parents who don't wish to participate in such things may still enroll their children, but at a higher tuition rate.

The Montessori School offers a variety of timetables for parents to choose. The five day morning classes run from 8:45 a.m. to 11:45 a.m. The tuition cost for that program is $1,540 for participating parents and $2,040 for nonparticipating parents. (Tuition is paid in 10 payments from August to May.) There is also an extended program which runs from 8:45 a.m. to 2:30 p.m. Tuition for the extended program is $2,065 for participating parents and $2,565 for nonparticipating parents.

Beyond the extended program, there is also a daycare program available for Montessori students at $2 per hour. Currently the daycare program goes until 4 p.m., but if there is enough demand, it will be extended to a later time.

Heather Woods is the Montessori teacher. She has an assistant. The Montessori educational philosophy views each child as an individual, rather than as a member of a class. The philosophy emphasizes the individual development and growth of each child.

Although some children use the county transit busses, for the most part parents transport their children to and from the school on Mercer Road.

The school schedule essentially coincides with the public school schedule, but has a few extra days that the public school doesn't. It closes for the same snow days as the public schools. However, on days when the public school has snow delays, the Montessori School closes for the whole day.

The school is licensed for up to 26 students. They have fewer than 20 enrolled for the coming school year and are looking for more. For additional information, phone 582-9273.

Kids Corner - Kids Corner is taught in the lower level of the First Congregational Church. We were unable to contact organizers last week for additional information.

At one time, Round Lake was lined with boat yards instead of condominiums. Can anyone tell where this boat was resting? The year was 1929, if that helps. Photo courtesy of Del Proctor.

Garden Club to meet

The Charlevoix Area Garden Club will meet at Nan Vandenberg's home Tuesday, Sept. 8, at 1 p.m. Co-hostessing the event will be Lois Lewis and Evelyn DeKorte. Guest speaker will be Anna Belle Webb. She is a life member of the Federated Garden Club and will reminisce on gardening of the past and look to the future. Being a Garden Show Judge, horticulturist, and garden consultant she will have a wide variety of interesting subjects to pursue. As this is a meeting change - if you cannot attend or need a ride please call 547-0340.

Courier Classifieds Sell Quick!

Notice of Public Hearing on Increasing Property Taxes

The Charlevoix County Board of Commissioners of the County of Charlevoix will hold a public hearing on a proposed increase of .1703 mills in the operating tax millage rate to be levied in 1992.

The hearing will be held on Wednesday September 9, 1992 at 10:00 o'clock in the [XX] a.m. [ ] p.m. at Commissioner's Room, 203 Antrim Street, Charlevoix, Michigan 49740.

Following the hearing the Board will take action on the proposed additional millage and establish the tax levies for 1992.

If adopted the proposed additional millage will increase operating revenues from ad valorem property taxes 3.90% over such revenues generated by levies permitted without holding a hearing. If the proposed additional millage rate is not approved, the operating revenue will decrease by 1.11% over the preceding year's operating revenue.

The taxing unit publishing this notice, and identified below has complete authority to establish the number of mills to be levied from within its authorized millage rate.

This notice is published by:

Charlevoix County Board of Commissioners
203 Antrim Street
Charlevoix, Michigan 49720
Telephone: 616-547-7200

NORTHERN MICHIGAN MUD RUN

6:00 P.M.
SATURDAY, SEPTEMBER 5, 1992
EMMET COUNTY FAIR GROUNDS
PETOSKEY, MI

$5,500.00 PURSE!!! GUARANTEED!!!

ADULTS $7.00
CHILDREN $5.00
PIT PASSES $10.00

CLASSES
A. Street Stock, MAX 33" Dot. Tires
B. Super Stock I, MAX 36.5" Dot. Tires
C. Super Stock II, MAX 44" Dot. Tires
D. Modified Unaltered Dot. Tires
E. Open I 4WD Scoops
F. Open II 4WD Cuts
G. Tractors

Event Starts: 6:00 P.M.
Registration: 2:30 - 5:30 P.M.
Entry Fees: A,B,C - $25.00 Others - $30.00
For more information
616-582-7340 (Greg) 616-582-9644 (Bob) 616-536-3296 (Ron)

Charlevoix Rayder Fall Sports Guide Enclosed

Charlevoix Courier

Copyright 1992 Northern Michigan Review Inc. - All Rights Reserved

WEDNESDAY, September 9, 1992 VOL. 108, NO. 39 CHARLEVOIX, MICH. 20 PAGES 50 CENTS PLUS ONE SUPPLEMENT

Ideas considered to make changes in school system

By Laurie Lounsbury

It's hard to please all of the people all of the time. Probably no one knows that better than the people serving on the school's STB Committee. STB is an acronym for the Scheduling, Time, and Bus committee. The newly formed committee is looking into the possibility of adding another class period to the high school schedule, among other things.

"At this point, we're still in the data gathering stage," said Roberta Jackson, Superintendent. The committee will address the concerns of the community regarding:

*More vocational education opportunities.

*Enabling students to take all of the classes they would like to take.

*Offering tech prep classes to students who are bound for a two year technical associate's degree.

Parents in favor of adding another period to the existing six period schedule point to the scheduling difficulties facing some students. Some classes, such as band or advanced French, are only offered at the same time. Students must choose one or the other, even though they would like to participate in both.

Adding another class period to the existing school day is a complex matter. Considerations must be given to bus transportation schedules, teacher availability for teaching extra classes, and conflicts with after school activities if the extra period were to be added to the end of the existing school day. The situations calls for creative ideas from parents, teachers, and administrators.

High School principal Dave Smith is working to involve teachers, parents, and students in the decision making process of adding another class period. Smith said there are many options to be considered by all three groups. Summer school and evening classes are some options that have been suggested. Smith also said there is an option of having four long periods each day, and covering a year's worth of material in one semester. With that system, students could take a total of eight classes a year.

Vanc Smith, who is the current elementary school principal and a former high school principal, thinks that a strong curriculum study needs to be done before changes are made. "The whole spectrum of parents, teachers, and students should be covered," Smith said. Smith pointed out that while a few high achieving students might benefit from an additional period, many students currently aren't even utilizing the six class periods available. "You need to develop a curriculum that keeps them busy for all the periods," he said. Smith added that a current dual enrollment program with North Central Michigan College has been very successful in handling the needs of students wanting to take additional or accelerated classes. Those students may take classes at NCMC in

Continued on page 3

Photo by Laurie Lounsbury

President George Bush was headed in the right direction as he crossed the Mackinac Bridge Monday morning, but he stopped short of Charlevoix's Memorial Bridge. Despite the President's absence, several people crossed Charlevoix's bridge anyhow, raising money for the Charlevoix County Humane Society.

School Improvement Teams and their purposes

Curriculum

1. Review all special curriculum programs and issues.
2. Study current assessment tools and make a recommendation.
3. Develop a career counseling program for all students.

Communication

1. Work on a community communication plan.
2. Improve internal and cross building communication.
3. Work on a plan for equal recognition of student achievement in academics, athletics, the arts and other areas.

Punctuality and Attendance

1. Develop a building level (i.e. K-5, Middle or High School) plan for dealing with absenteeism and tardiness.

Quality Work

1. Staff development to define quality work.

Partnerships with the community

1. Plan to involve the community with the schools
2. Annual community project.

Facilities

1. Look at developing educational needs which impact facilities.

Cultural Awareness

1. Design and conduct a cultural awareness study.

Citizens interested in working on one of the above teams should contact one of the school offices or the school's central office.

Fire truck bids sought

The City Council plans to fine-tune the specs on a new fire truck once they have some price figures in hand. Tuesday evening the council approved soliciting bids from three companies for a new fire truck.

A total of $195,000 has been budgeted for the truck. A committee made up of council members Ted Felter and Jackie Cross, volunteer firemen Doug Bergmann and Barry Wood and former fire chief John Martin spent several months drafting truck specifications contained in a 27-page booklet. Recently hired fire chief Doug Carver reviewed those specifications and suggested 11 modifications.

At Tuesday's meeting Carver explained the reasoning behind his suggestions and Bergmann explained the reasoning behind the original specifications. A suggestion by Felter to have bidders give a price for the original specifications and also list prices for modifications met with council approval.

SEP 1992

Calendar

WEDNESDAY, SEPT. 9

Zonta Club meets at the Weathervane at 11:45 a.m.
Downtown Development Authority meets at city hall, 5:30 p.m.
Oddfellows meet at the American Legion, 8 p.m.
County Board of Commissioners meet at 9 a.m. in the county building annex.
Nutritional meals for senior citizens will be served at the Senior Center on Norwood Rd. at 12 noon.
SAVE Support Group (Sexual Abuse Victim Escape) meets. Call 547-4100 for information.
St. Mary's Rosary-Altar Society will meet in the Parish Center at 7:30 p.m.
High School Golf, Mancelona at Charlevoix, 4 p.m.

THURSDAY, SEPT. 10

Rotary Club meets at Grey Gables for a luncheon meeting.
The Grandvue Auxiliary will meet at the facility at 2 p.m.
Bingo at the Senior Citizens Center on Norwood Road, 1 p.m. This is open to the public.
A Young Mothers Ministry will meet at Bethany Lutheran Church at 10 a.m.
Faith Stretchers exercise group meets at Bethany Lutheran Church at 7 p.m.
Basketball, Charlevoix at Petoskey, 6 p.m.
Freshman Basketball, Charlevoix at Petoskey, 4:30 p.m. at 4:30 p.m.
JV Football, Charlevoix at Boyne City, 6:30 p.m.
High School Golf, Charlevoix at Petoskey.

FRIDAY, SEPT. 11

Nutritional meals for senior citizens will be served at the Senior Center on Norwood Rd. at 12 noon.
Flea, Farmers and Craft Market at the Senior Center, Norwood & Carpenter Roads, from 10 a.m. to 2 p.m.
Varsity Football, Boyne City at Charlevoix, 7:30 p.m.
Bingo at the V.F.W. hall on Petoskey Ave., 6:30 p.m.

SATURDAY, SEPT. 12

Blue Star Mothers meet at the American Legion Hall in Petoskey at 1 p.m.
Overeaters Anonymous will meet in the basement of the United Methodist Church at 9 a.m. For more information call 547-2548.
The Harbor Light Satellite School Planning Committee will meet at 7 p.m. at the Charlevoix Assembly of God Church, M-66 South.
Harsha House Historical Museum, 103 State Street, is open from 1-4 p.m.
Cross Country Ludington Invitational, 10 a.m.

SUNDAY, SEPT. 13

The Kiwanis Club urges you to attend the church of your choice.

MONDAY, SEPT. 14

City Planning Commission meets at city hall, 7 p.m.
Nutritional meals for senior citizens will be served at the Senior Center on Norwood Rd. at 12 noon.
Lions Club meets at Stafford's Weathervane for a luncheon meeting.
Charlevoix Area Hospital Guild meets at 10 a.m. in the conference room.
ACOA/Alonon support group will be held from 6:45 to 8 p.m. at St. Mary's Catholic School, Charlevoix, followed immediately by at 12-step work book study group.
HIV Counseling and Testing at the Health Department. Call 547-6523 for an appointment.
American Legion Bingo, 6:30 p.m.
Bethany Lutheran Church will host an Evangelism Training Class at 7:30 p.m.

AHEAD LINES·

Charlevoix Rotary to host Porky Putter golf outing

The Charlevoix Rotary Porky Putter pig roast and golf outing is scheduled for Tuesday, April 15. The event will take place at the Charlevoix Municipal Golf Course, a legendary course which players such as Jack Nicklaus, Arnold Palmer, Gary Player and Lee Trevino somehow just never seem to work up the courage to tackle.

Alexander's Restaurant will serve as the launch and landing site for the 9-hole outing. Sign up will be from 3 p.m. to 6 p.m. on the day of the event. The price of $15 per player plus greens fees (which for this event will be reduced from $12 to $8) will cover golfing and a dinner of roast pork and side dishes. Various prizes will be awarded. Male, female and mixed groups of golfers are all welcome to participate.

Unlike many wimpier golf events, the Porky Putter will not turn its curly little tail and run if faced with hostile weather. The Porky Putter will take place rain or shine. If the weather gets ugly, the event will simply skip the golfing and go straight to the eating and other festivities. If the event becomes an indoor mauler, gifts donated by local people and merchants will be auctioned off.

Not one, but two prime porkers will be making the supreme sacrifice for the Porky Putter. Proceeds from the event will be used for Charlevoix Rotary sponsored projects such as improving Charlevoix recreational opportunities, awarding college scholarships and providing school clothes for area children in need.

High School Golf at Gaylord, 4 p.m.

TUESDAY, SEPT. 15

American Legion meets, 8 p.m.
Nutritional meals for senior citizens will be served at the Senior Center on Norwood Rd. at 12 noon.
Kiwanis Club meets at Grey Gables Inn for a luncheon meeting.
Overeaters Anonymous meets in the basement of United Methodist Church, 7 p.m. For more information call 547-2548.
Support Group for women who have experienced abusive relationships, formerly sponsored by the Women's Resource Center, will meet at the Episcopal Church (State St. entrance) from 1-2:30 p.m. For information call 547-4812.
Basketball, Boyne City at Charlevoix, 6 p.m.
Freshman Basketball, Boyne City at Charlevoix, 4:30 p.m.

WEDNESDAY, SEPT. 16

Zonta Board of Directors meets at the Weathervane at 11:45 a.m.
Order of the Eastern Star meets at the Masonic Temple, 8 p.m.
Zoning Board of Appeals meets in city hall, 7 p.m.
Nutritional meals for senior citizens will be served at the Senior Center on Norwood Rd. at 12 noon.
SAVE Support Group (Sexual Abuse Victim Escape) meets. Call 547-4100 for more information.
Survivors of Suicide (SOS) meet at 7 p.m. at the Church of God on Hurlbut Street. Call 347-6060 or 547-5331 for more information.
Foot Care Clinic sponsored by the Health Department will take place at the Senior Center on Norwood Road. For information call 547-5361. (EVEN MONTHS ONLY)
High School Golf at Elk Rapids, 4 p.m.

THURSDAY, SEPT. 17

Embroiderer's Guild meets at Cross of Christ Lutheran Church, 1400 E. Mitchell, 7 p.m.
Rotary Club meets at Grey Gables for a luncheon meeting.
Bingo at the Senior Citizens Center on Norwood Road, 1 p.m. This is open to the public.
A Young Mothers Ministry will meet at Bethany Lutheran Church at 10 a.m.
Faith Stretchers exercise group meets at Bethany Lutheran Church at 7 p.m.
JV Football at Mancelona, 7 p.m.
Basketball, TC St. Francis at Charlevoix, 6 p.m.
Freshamn Basketball, Gaylord at Charlevoix, 4:30 p.m.

AA and Al-Anon meetings are held at the Charlevoix Alano Club, 104 Mason, Charlevoix. Contact club manager for days and times, 547-9184.

To list your organization's meeting or special event in this section, call Sally Splitt at 547-6558 during regular business hours, or send a card to:

Charlevoix Courier
P.O. Box 117
Charlevoix, MI 49720

Mrs. P.D. Campbell (front, second from left) and Bette Hoffmann (front, second from right) did the honors at a Sept. 2 ribbon cutting ceremony in Hoffmann Park. The stone beneath the ribbon is one of two recently added to the park.

Ribbon cut at Hoffmann Park

Approximately 25 people gathered for a brief ribbon cutting ceremony Sept. 2 at Hoffmann Park. Cutting the ribbon were Bette Hoffmann and Mrs. P.D. Campbell.

Hoffmann and her late husband donated the property between Park Avenue and the Pine River Channel which the city made into a park. Campbell donated the fencing which came from the old bridge and now lines the eastern and western borders of the park.

In addition to the fence, two stones with plaques were recently installed in the park. The plaques explain the history of the bridge and of the fencework.

Several City Council and Downtown Development Authority members turned out for the ceremony. Mayor Dave Novotny noted that the park has been a wonderful addition to the community.

...school changes

Continued from page 1

addition to their high school course load and have the credits apply to their high school education.

Smith said that staffing rearrangements would have to be made in order to add an extra period. Since contract negotiations for teachers begin next spring, Smith said that this year is the logical time to lay the groundwork for changes.

Connie Ford, performing arts teacher at the high school, said the committee needs to figure out how to loosen up schedules in order to accommodate students wanting to take extra classes.

Gale Sheldon, a parent serving on the STB committee, would like to see the committee create a more varied schedule as well as extending the schedule. Sheldon stresses the importance of having parents, teachers, and administrators working together on the project. "The key to making things work is empowering the teachers in the decision making," he said.

The committee has come up with several options and proposals to be reviewed by teachers, parents and students. Changes and suggestions may be added to the proposals by anyone in those three groups. After the proposals have been reviewed, the committee plans to meet Sept. 28 and review the input they've received.

Superintendent Jackson said that this committee is just one part of many action teams currently being formed. Action teams will review and assess many aspects of the current educational system. Anyone wishing to participate with an action team should contact one of the three school building offices or the superintendent's office.

NEW FEATURE

GENE STEELE
Associate Broker • GRI
New Listings Welcome

Look for my monthly specials featured on TV 7 & 4 Home Showcase Program Sundays 11:30-noon starting September 27.

Coldwell Banker
Schmidt Realtors
547-4444

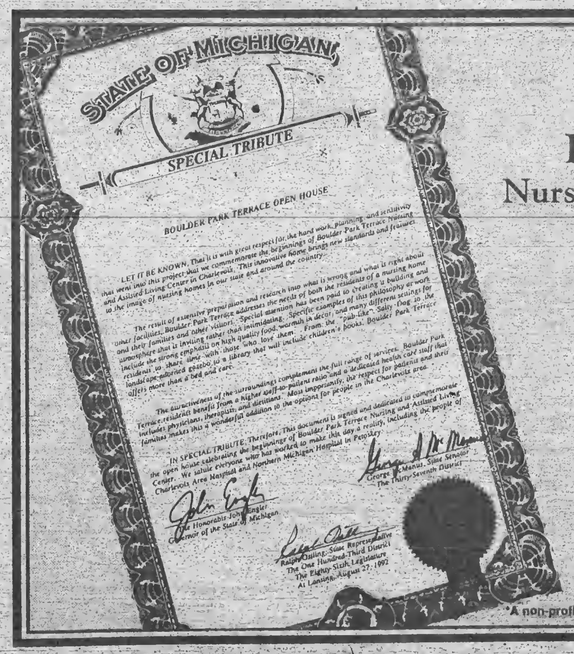

This certificate was presented to
Boulder Park Terrace
Nursing & Assisted Living Center
in Charlevoix
on August 28, 1992
by State Representative
Ralph Ostling

Boulder Park
TERRACE
1467 West Upright
Charlevoix, Michigan
For more information call:
(616) 547-1005

A non-profit cooperative program of Northern Michigan Hospital & Charlevoix Area Hospital.

SEP 1992

OPINIONS

Editorial

Feel free to express ideas to improve school

As most local people should be aware, the Charlevoix School System is involved in an ongoing school improvement effort. One aspect of that effort is in its early stages. People are tossing around ideas which would allow high school students greater flexibility in choosing classes (See related story on page 1). Reviewing the school's program in an effort to assure that the students and teachers are being given every opportunity to maximize their learning and teaching potential can only be construed as healthy for the community. Granted, Charlevoix is a small community and resources, both financial and otherwise, are not infinite. But if by getting our heads together and brainstorming we can come up with better ways to utilize those resources and consequently improve our community's educational system, by all means let's do it.

Unfortunately, one of the things the Courier encountered when contacting some people about the story was an uneasiness. Part of that uneasiness seemed to stem from the proposals in question being only in the formative stages. So let's make it clear, according to the people the Courier talked to, at this time the proposed school system changes are only ideas that are being discussed. But let's also be clear, the discussion of ideas should lead to action - action in the form of changes and improvements.

The other source of uneasiness was almost certainly a feeling that any talk of change and improvement is likely to make some people uncomfortable. That may be, but regardless of that, ideas should not be squelched. Remaining open and receptive to the free exchange of ideas in the pursuit of greater knowledge is a cornerstone of education. If ideas for educational improvement die before they ever see light because of fears that new ideas will offend someone, then education is doomed.

So let's not be afraid to present ideas. Let's not divide ourselves into factions such as parents, teachers and students. Granted, there may be some different interests and priorities, but there's also plenty of common ground. We are a community. We all have much to gain and much to lose.

Let's get all of the ideas out on the table. Let's talk them over and sort out what we want to keep and what we want to throw away. Some ideas won't be worth adopting. That's fine. At least we will have considered the possibility. But other ideas will be worth adopting. And as you hear and read about these ideas being discussed, one thing you might want to keep in mind is that keep in mind is that for a new idea to be worth adopting, it doesn't have to be perfect. It just has to be better than the status quo.

(Page one includes a list of the committees reviewing and looking at improving various aspects of Charlevoix's school system.)

EDITH

Now I suppose there are worse things than having insensitive houseguests, but come Labor Day some provocative stories surface over the coffee cups.

A banal question such as "how was your summer?" brings hot sparks to the eyes of a usually cool female.

"My brother and his family visited us for a week and when I suggested we go out for dinner one night his wife said, 'Oh, no. We'd rather stay home with the children!'"

Sympathetic gasps are heard from the group.

A second voice adds, "At my house, one of my daughters suggested they take me out for dinner and her husband said, 'No, let's eat at home. It's free!'"

More groans.

"Can you believe my houseguests invited their friends to my home for the weekend?" another voice sighed.

These are some of the stories making the rounds over Labor Day weekend and I can sympathize having hosted houseguests for more years than I care to recall. My prayer at the beginning of each summer is that everyone arrive safely and stay healthy. No emergency runs to the hospital for quick stitches, attacks of croup, or bee stings. (I have long ago given up the hope that there will not be socks under the bed and shorts in the dryer to be mailed back after people leave.)

Thanks to the airlines cut rate fares this summer, I was privileged to host three separate family reunions. Twenty-four people visited from both coasts and stayed a week or ten days.

But I must say this summer's group rates a 10 when it comes to being thoughtful, helpful, and cooperative. Besides being invited out to dinners by all, there were so many extra little niceties that come to mind. My niece Janet mailed a box of toys and video tapes ahead. That kept the tricycle set amused for many hours in the playroom. My nephew Larry and his wife, Maryellen, found their own cottage to rent for a week and even invited us all for a picnic lunch! My nephew, Walter, bought a fishing pole and tackle box and donated it for the next group to enjoy. My nephew, Peter, videod my birthday party and my daughter-in-law, Vicky, weeded my rose garden. My step-son, Jay, fixed my wristwatch. All it needed was new battery, but such a relief to know the time again. Somebody noticed that my can opener was limping and bought me a new one. Everyone went marketing on demand, tossed a salad, husked corn, or set the table.

Now as I pick up the shopping bag of used tennis balls, and return the 142 empty cans of pop — pleasant vignettes of the summer of '92 flash across my mind. Good one-on-one conversations on the front porch. "What can I do to help?" offers in the kitchen. Happy hours on twilight cruises on the boat. Day trips to Mackinac Island and canoe trips down the Jordan River. Never mind that there were times over the last two months that this house seemed like a cross between a busy laundromat, a fast food establishment and an overbooked Club Med! Appreciative thank you notes, telephone calls and an unexpected basket of flowers erase any memory of temporary stress.

If someone were to ask my for helpful hints on how to be the perfect guest, here are some suggestions —

Tell your host when you expect to arrive and also your time of departure.

Bring a treat with you such as candy, nuts,cheese, fruit, etc.

Do not bring animals or children unless previously agreed upon.

Adapt yourself to the rhythm of the household. This pertains to bedtime, mealtime, playtime, and be-on-your-own time.

Offer your help, but not your advice.

Pay for your own long distance telephone calls.

Keep your belongings in your room.

Invite your host out for a meal.

Ask if your bed should be made up or the bed stripped when you leave.

Make a phone call or write a thank-you note when you return home, or both.

TO START YOUR SUBSCRIPTION
Circle one and enclose your check

Charlevoix, Antrim or Emmet County		Elsewhere	
1 Year -	$29.40	1 Year -	$38.40
6 months	$14.70	6 months -	$19.20
3 months	$7.35	3 months -	$9.60

☐ New ☐ Renewal

NAME _____

STREET OR P.O. BOX _____

CITY _____ STATE _____

ZIP _____ PHONE _____

Subscriptions must be paid in advance.
Mail to

Charlevoix Courier
P.O. Box 117, Charlevoix, MI 49720

Charlevoix Courier
Charlevoix Courier, (USPS 135220)
112 Mason, P.O. Box 117, Charlevoix, Michigan 49720
Phone: (616) 547-6558 FAX: (616) 547-4992

Editor: L. Scott Swanson
Reporter: Laurie Lounsbury
Advertising: Kyle R. Smith
Business Office: Sally Split
General Manager: Ken Winter
Production: Vera Tibble, Pam Otto and Loretta Gofourth

Member of Michigan Press Association
Affiliate Member National Newspaper Association
National Advertising Representative: Michigan Newspapers, Inc.
827 North Washington Ave., Lansing, Michigan 48906
Postmaster: Send Address Changes to Charlevoix Courier,
112 Mason, P.O. Box 117, Charlevoix, Michigan 49720-0117

SUBSCRIPTION RATES:

	Charlevoix, Antrim Emmet Counties	Elsewhere	Seniors
One Year	$29.40	$38.40	$25.00
Six Months	$14.70	$19.20	$12.50
Three Months	$7.35	$9.60	$6.25
Service Persons	$25.00	$25.00	

Special rate for senior citizens living year 'round in Charlevoix is $25.00 per year. All Subscriptions paid in advance. Published weekly on Wednesday mornings. Second Class postage paid at Charlevoix, Michigan.

We reserve the right to refuse any or all advertising or cancel any advertisement at any time. Advertiser must notify the Company within 24 hours if a mistake appears in an ad in order to receive credit. Company will furnish client with a letter of correction and publish a correction in next issue if requested. Liability for error shall not exceed the cost of the space in which the error or omission occured. No credit given for immaterial and unsubstantial errors.

Letters to the editor

Mrs. Rowe is a wonderful gardener

Editor,

An adventure to Mrs. Rowe's gardens; one reason why Charlevoix is Beautiful! The walk down Park, past fairytale gingerbread houses. The sparkling blue Lake Michigan through dense trees with shimmering leaves. The quaintness of her weathered signs: "cut flowers, rhubarb," and "I'm in back." The rainbow of the cutting garden — the former delighting sight and smell, the latter delighting the heart.

But most of all, I love the gardener, Mrs. Rowe. The smile, the hat, and the stories from 85 years make her handful of beauuful flowers simply the dessert.

"That's your bunch, my hand can't hold anymore!" The flowers bring a smile for a few days — the memory of their gathering will trigger a lifetime of smiles. Mrs. Rowe, the flower pixie of Charlevoix — YOU are a delight.

Larry Freedman

Mrs. Rowe in the midst of her flowers

WRITE:
a letter to the editor

Charlevoix Courier
P.O. Box 117
Charlevoix, MI 49720

Out of the Blue

The long-winded world-wide weather show
That shows up on my TV
Tells me everything 'cept what I wanna know--
Is it gonna rain on me?

--AMOS

Copyright 1992, Charles Duerr

Charlevoix Sketchbook

Jan Glass

Millions - perhaps tens of millions - of Monarchs were destroyed last winter by illegal logging. These beautiful butterflies that hibernate in the forests of the Sierra Madre mountains of Mexico are the parents of the Monarchs that come North each spring. Altho reserves are being established to protect the Monarchs the destruction of their habitat is an ongoing problem. Leaders of one Mexican environmental group reported "the ground was covered with dead butterflies." Hopefully mankind will soon learn how to share this earth with nature - if not we all will suffer the loss of these and other natural beauties

WE RECYCLE BOTH

RED AND YELLOW TELEPHONE DIRECTORIES.

Just bring them to the East Jordan Post Office, 103 2nd Street East Jordan

or to the

Petoskey News-Review 319 State Street Petoskey, Michigan

Hours: Monday-Friday, 8 a.m. to 5 p.m.

FAX US YOUR AD (616) 547-4992

She's not feeling well...

Take her to Charlevoix Area Hospital's **After Hours Clinic** where doctors will treat her minor illness at reduced rates during new, more convenient hours:

5 p.m. to 9 p.m. weekdays
9 a.m. to 9 p.m. weekends and holidays

As usual, our **24-hour physician staffed Emergency Department** stands ready to treat all emergencies, including emergency cardiac care.

Follow the blue and white "H" signs off Bridge Street at Antrim Street.

Charlevoix Area Hospital 547-4024 Lakeshore Dr.

SEP 1992

FAMILY

Plans are being made for the Fall Session of the Lake Charlevoix Exceptional Riders' Program. The program is designed to help people with various handicaps learn to ride horses.

Riding classes organizing

Preparations are now being made for the Fall Session of the Lake Charlevoix Exceptional Riders Program. Classes are scheduled to begin Thursday, Sept. 10th, with orientation for volunteer helpers at 6:30 and Student orientation at 7 p.m. If you are interested in volunteering to help with the classes or would like to register a student, please call Barb Lane at 347-3300.

Students are wanted. The classes are open to the physically, mentally and emotionally challenged of all ages. Students are taught to ride a horse, not just taken for a "pony ride". Each student is assisted by a volunteer horse leader and, depending on the student's ability, one or two side helpers. Safety is emphasized. The classes are one hour long, and are held in the indoor riding arena at Lake Charlevoix Farms, located on the Boyne City-Charlevoix Road. They run for seven consecutive Tuesdays starting on September 15.

There is not fee for these classes, but students should arrange their own transportation. If you would like more information about this program, please contact Barb Lane at 616-347-3300.

Kid's Corner pre-school has openings for '92-93

(Editor's note: Last week's Courier contained brief summaries of Charlevoix-area pre-school programs. However, since we weren't able to contact directors of the Kids' Corner program, it was left out. Since last week, we were able to touch base with them and gather the following information.)

Kids Corner is a cooperative pre-school program for three to five year olds. Parents assist the teacher on a rotating basis.

The non-profit program offers two-day-per-week and three-day per-week programs. The two-day program meets from 9 a.m. to 11:15 a.m. Tuesdays and Thursdays. The three-day program meets from 9 a.m. to 11:15 a.m. Monday, Wednesday and Friday. Tuition for the two-day program is $270 per school year. For the three-day program, it is $350 per year.

This year Kids' Corner will open Sept. 21 with the school year ending May 14. Aside from the opening and closing dates, the school's vacation and snow day schedule is the same as Charlevoix Public School's.

Kids' Corner is housed in the bottom floor of the First Congregational Church, however the nursery school is open to children of all religious denominations. The school is taught by Sue Sheets.

The school's educational philosophy reflects a belief that children learn by example and the program utilizes hands-on learning activities which stress creativity. For example, last year the children worked together to create their own little man of Charlevoix. Children also take field trips during the course of the year.

Kids Corner is licensed by the state and has 12 children per class. Currently there are openings for the coming year in the three-day program. For additional information, phone 547-5862.

FAX US
YOUR AD
(616) 547-4992
Remember to include your name, address, phone number and dates you wish your ad to run.
FAX ads are subject to credit approval and normal deadlines. The Charlevoix Courier reserves the right to edit, properly classify or decline any ad.

Dr. Michael W. Koskus
Board Certified Audiologist Ph.D., CCC-A
Professional Audiology Service
Hearing Aids
Hearing Testing
Hearing Aid Supplies and Repair
Accepted Insurances:
BCBS Auto Workers/BCBS Retired Teachers
BCBS & Aetna State of Michigan Employees
Blue Care Network
Office Hours: Mon.-Fri. 8:30-5:00
and evenings by appointment
820 Arlington
Petoskey, MI 49770
616-348-3666

Wedding Stationery
by Carlson Craft
• Invitations
• Announcements
• Thank You Notes
• Accessories
Charlevoix Courier
112 Mason St. • Charlevoix • 547-6558

New In Your Neighborhood?
Still getting over the after-the-move blues? My Welcome Wagon Visit will cheer you up and help you get settled in faster. It's free to you, and there's no obligation.
I'll bring useful gifts, helpful information and cards from local businesses redeemable for even more gifts.
Take a break from packing crates and call me.
Marilyn Izor
547-6733
Welcome Wagon

Street work continues

Middle school buses will be loading and unloading on Clinton Street during the first few weeks of school as construction work continues on Mason Street. The buses are expected to be able to switch back over after Mason Street is graveled, curbed and guttered sometime during the week of Sept. 21. Paving is expected to be completed by Oct. 9. Work on Mason Street included replacement of the water main and water services and portions of the sewer lines. The street will also be repaved and will be widened between State and Grant and to a lesser degree from Grant to Park. The Mason Street work is part of a summer street project which also included work on Hurlbut and Upright Streets. The cost of the entire project was approximately $560,000. Funding was derived from the city's infrastructure tax.

Hunter safety class a must for hunters

A Hunter Education Clinic will take place Sept. 12, at the Charlevoix Rod and Gun Club, located north of Charlevoix on U.S. 31.

Registration will begin at 8:45 a.m. in the clubhouse. The day's activities will conclude at 4:30 p.m. Registrants are required to have their social security number available at the time of registration.

There will be a lunch break and registrants are asked to bring a sack lunch.

This clinic will be the only clinic held in Charlevoix and is open to all area residents 12 years of age and up, or who will be 12 prior to purchasing a 1992 hunting license.

A testing session, for those who complete the Sept. 12 clinic, will be held in Boyne City, Boyne Falls, and Charlevoix, with the time and dates to be announced at the Sept. 12 clinic.

Attendance is mandatory at both sessions (clinic and tesung) to receive the Hunter Education Certificate.

For additional information contact Jim Mansen at 547-6862, or Jeff Chanda at 582-3571.

Ninth annual CROP Walk scheduled Saturday, Sept. 12

Participants for the ninth annual Charlevoix County CROP Walk will meet at Charlevoix High School at 9 a.m. Sept. 12 to raise money for world and local hunger relief.

Last year 125 CROP Walkers from Charlevoix, Boyne City and East Jordan raised $6,719. One-fourth, $599.95, was returned to each local food pantry for use within the county.

The route for Charlevoix CROP Walkers will be May street to Stover road to M66 to the Ironton Congregational Church, approximately six miles. At the church they will meet the walkers from East Jordan and Boyne City for hot dogs and soft drinks before being transported back to the high school.

Sponsored by the Charlevoix County Ministerial Association, this CROP Walk is unique in Michigan in that the three cities cooperate for the one-day event.

Anyone interested in walking or sponsoring a walker may contact co-chairpersons Mary Helen Riggle, 547-9515 or Kay Smith, 547-2920. Local ministers also have CROP Walk information.

The American Health Care Crisis:
A Prescription for Change

A FREE PUBLIC FORUM
OFFERED AS A COMMUNITY SERVICE
BY NORTHERN MICHIGAN HOSPITAL
AND THE HEALTHSHARE GROUP
Wednesday, September 16 • 7:00pm - 9:30pm
Petoskey Middle School Auditorium
Whether you're a business owner, advocate for the poor, policy shaper, health care provider, community leader, or simply a consumer of health care services, we share a common concern: How do we make health care affordable and accessible without compromising quality? To better understand the raging debate over health care, Northern Michigan Hospital and its parent company, the Healthshare Group, have pulled together a panel of experts in the field. We invite you to join us for this provocative session, to listen to the panelists' varying perspectives, and to join in the discussion.
KEYNOTE SPEAKER
Ellen A. Pryga, Director of the Division of Health Policy for the American Hospital Association.
MODERATOR
Tim Skubick, capitol correspondent and columnist and host of Public Television's "Off the Record."
PANELISTS
Steve Arwood, state director of the Michigan Chapter of the National Federation of Independent Business.
Elizabeth Gertz, health care specialist for U.S. Senator Donald Riegle.
Kathleen Goldblatt Bond, Ed.D., R.N., Dean of the College of Nursing at MSU.
Beverley L. McDonald, Executive Director of the Michigan League for Human Services.
Steven C. Bryant, Director of the Performance Evaluation and Reporting Unit, Blue Cross/Blue Shield of Michigan.
David A. Seaman, Senior Vice President of the Michigan Hospital Association.
David H. Gould, M.D., Cardiologist in Sault Ste. Marie, Canada.
Catherine Lessard Virskus, Director of Legislative Policy, Michigan Department of Public Health.
Northern Michigan Hospital
For further information call Northern Michigan Hospital's HealthAccess at 1-800-248-6777.

SEP 1992

Obituaries

Alfred I. Straus

Alfred I. Straus Jr., 82, of Hyde Park, Ohio and a longtime Charlevoix summer resident, died Sept. 3, 1992, at Charlevoix Area Hospital.

Funeral was Sunday, Sept. 6, at the Weil Funeral Home in North Avondale, Ohio. Burial will be in the United Jewish Cemetery in Evanston, Ohio.

Mr. Straus was the former president of the Cincinnati Fruit Co. He was also the past president of Rockdale Temple in Amberley Village, Ohio and past president of the United Jewish Cemetery. He was a former board member of the Losantiville Country Club and Glen Manor Home.

Mr. Straus was an avid boater and bridge player.

He is survived by his wife, June (Mayer) Straus; two sons, Alfred I. Straus III of Wyoming and James Mayer Straus of Nashville, Tenn.; a sister, Marjory Wyler of Hyde Park, Ohio; and five grandchildren.

Visitation will be 10 a.m. until the time of service on Sunday, Sept. 6, at the Weil Funeral Home in North Avondale, Ohio.

Local arrangements were handled by the Winchester Funeral Home, Charlevoix.

Helen E. Richards

A graveside service for former Charlevoix resident Helen E. Richards, 91, was held Sept. 2 at Brookside Cemetery. The Rev. Raymond Giffen officiated.

Mrs. Richards died Dec. 8, 1991 in Glendale, Arizona.

She was born Sept. 16, 1900, in Reily, Ohio, the daugter of Harry and Ollie Grissom.

She moved to Charlevoix in 1946 with her husband Robert. He preceded her in death in 1979.

Mrs. Richards graduated from Teachers' College, Miami Universi-

Continued on page 18

BEACONS

OF BLESSINGS

by REV. BRUCE HAMILTON

The first day of school comes this week. It boggles the mind to think about the number of new blue jeans, sneakers, back packs, and other related paraphrenalia that we parents have gone out and purchased recently. Then there is the rite of passage some families will make for the first time as their kindergartner or first grader goes out to the curb and boards the bus all by themselves. Consider the shock to the system of other families who will send their sons or daughters off to high school in a family car.

What do you remember about your own school days? It's been so long ago now that I don't remember what she looked like. But I can still hear Miss Roland, my first grade teacher, telling me "Tap your brush, Bruce." I was a very messy painter. There was excitement in our fourth grade class at Christmas time because Miss Campbell was a cousin to Walt Disney. He sent her Disney books and games for her kids every year. There was Mr. Newby, my fifth grade teacher, who was big on sentence writing as a form of discipline. You will never guess why, after all these years, I can still remember this sentence, "I must learn to recognize the efficacy of circumspect conduct." Rumor has it that I occasionally talked too much.

I could tell you stories about being on the high school newspaper. There was the college romance that I used walkie talkies to communicate from one dorm to another to keep close to the current love of my life. My first real job was a challenge to balance school work with. All kinds of memories flood my mind. My question for you is a simple one. You haven't stopped learning have you?

You may be out of formal schools as such but your education is always supposed to continue. If you are a believer, then you need to remember that God had even given you a teacher. His name is the Holy Spirit. According to the Bible, His job is to help you remember all the lessons that giving your life to Christ has taught you and how to apply them. But perhaps His most important task is to "bring you into all the truth."

We send our children to school because we want them to be equipped to get the most out of life that they possible can. God sends us His Holy Spirit because He wants us to get the most out of our faith that we possibly can. It should be a given that a truly fulfilled life never stops learning. It holds true for our spiritual pilgrimage too. God's Spirit can help you find things about yourself that you never knew were there. He can take the familiar words of scripture and shed light on meanings you never imagined applied to you. In the moments where it seems like you are facing life on your own, like some of the special teachers you had in your life, you will find that God's Spirit can be one of your closest friends.

(Rev. Bruce hamilton is pastor of the Charlevoix Community Church of God. Beacons of Blessings is provided to the Courier by Hamilton and other members of the Charlevoix Ministerial Association.)

Fall Sunday school classes begin at Lutheran Church

Bethany Lutheran Church fall classes will begin Sunday, Sept. 13. The children's Sunday School will commence at 10:45 a.m. The adult Bible Study will meet in the church sanctuary at 10:45 a.m.

Sunday evenings will mark the beginning of a new Divine Drama Class at 7:30 p.m. This class goes through the basic teachings of the Lutheran Church and covers the Baptism, the Lord's Supper, End Times, Prayer and the Bible.

FRANFELISM Class will begin Monday, Sept. 14. Frangelism stands for Friends Relative Associates, Neighbors and Strangers. It is an evangelism process where you are enabled to identify potential disciples and allow God to use you to help bring them into the kingdom of God. The class will meet at 7:30 p.m. beginning Monday, Sept. 124 at the church. The fee is $3. There will be no door-to door calls — this deals with life-style evangelism — your life is a witness. For more information call Pastor Wellhousen at Bethany Lutheran Church, 547-9446 or see Paula Dietel at church.

Assembly begins youth Bible study

Sonlight Ministries will begin September 9, 1992, and continue Wednesday nights, throughout the school year. It will be held at the Charlevoix Assembly of God church on M66 South from 7-8:30 p.m. If you'd like your child to be a part of Sonlight, or if you have any questions, call Treasure Eggers at 582-6465 or the church office at 547-6430.

READ AND USE CLASSIFIED ADS!

Charlevoix Area Church Services

COMMUNITY REFORMED CHURCH of Charlevoix
Petoskey Avenue
Morning Worship 9:00 a.m.
Sunday School 10:00 a.m.
Morning Worship 11:15 a.m.
Evening Worship 7:00 p.m.
Wednesday Evening (Oct.-May) 7:00 p.m.
Pastor: Larry Grooters 547-9482 or-2500

COMMUNITY CHURCH OF GOD
202 W. Hurlbut
Sunday School 9:45 a.m.
Morning Worship 11:00 a.m.
Evening Worship 6:30 p.m.
Pastor: Bruce E. Hamilton 547-2975 or-4980

EVANGELICAL LUTHERAN CHURCH (E.L.C.A.)
Corner of Third & Nicholls Street
East Jordan
Sunday Worship 11:00 a.m.
Sunday School 9:45 a.m.
Pastor: Robert Herbon 536-7566

FIRST CONGREGATIONAL CHURCH UNITED CHURCH OF CHRIST
State St. at Park Ave.
Sunday School 10:00 a.m.
Morning Worship (summer) 10:00 a.m.
(winter) 11:00 a.m.
Pastor: Phillip G. Schairbaum ..... 547-9122 or 5603

BETHANY LUTHERAN CHURCH
1407 Bridge Street
Worship Service 9:30 a.m.
Sunday School 10:45 a.m.
Pastor: Merlin R. Wellhouser 547-9446

SAFE HARBOR SOUTHERN BAPTIST CHURCH
US-31 & Old US-31
Sunday School 10:00 a.m.
Worship 11:00 a.m.
Sunday Evening Bible Study 6:00 p.m.
Reverend: J. Perry Fowler 547-6283

THE FIRST BAPTIST CHURCH AMERICAN BAPTIST CHURCH
M-66 South at U.S. 31
Sunday School 9:45 a.m.
Morning Worship 11:00 a.m.
Evening Service 7:00 p.m.
Wednesday Family Night 7:00 p.m.
Pastor: Michael Dennis ..... 547-4121 or -9765

CHRIST EPISCOPAL CHURCH
State Street at Clinton
Sunday
Holy Eucharist 10:00 a.m.
and Youth Worship Center
Wednesday - Holy Eucharist 12:05 p.m.
Pastor: Lander Carter 547-6322

CHRISTIAN SCIENCE CHURCH
West Clinton Street
Sunday School 11:00 a.m.
Morning Worship 11:00 a.m.
First Wednesday of Month 8:00 p.m.

GREENSKY HILL INDIAN UNITED METHODIST CHURCH
Old U.S. 31 North
Morning Worship 9:30 a.m.
Sunday School 10:30 a.m.
Pastor: Benton Heisler ..... 547-2654 or -5168

BIBLE BAPTIST CHURCH
904 May Street
Sunday School 10:00 a.m.
Morning Worship 11:00 a.m.
Evening Worship 8:00 p.m.
Thursday Evening 7:00 p.m.
Pastor: James Green 547-4300

ST. MARY'S CATHOLIC CHURCH
South Bridge Street
Saturday Night Mass 5:30 p.m.
Evening before Holy Days 7:00 p.m.
Sunday Masses 8:00 a.m. and 10:00 a.m.
Pastor: James Gardiner 547-5652

BARNARD UNITED METHODIST CHURCH
Barnard at Klooster Road
Church School 9:00 a.m.
Sunday Worship 10:15 a.m.
Pastor: Bob Bellairs 547-5269

CHURCH OF THE NAZARENE
Corner of U.S. 31 and Waller Rd.
Sunday School 10:00 a.m.
Morning Worship 11:00 a.m.
Evening Service 6:00 p.m.
Wednesday Service 7:00 p.m.
Pastor: Duane Nelson 547-5711

ASSEMBLY OF GOD
M-66 South
Sunday School 9:30 a.m.
Morning Worship 10:30 a.m.
Evening Service 6:00 p.m.
Wednesday Evening 7:00 p.m.
Pastor: Lowell Anderson ..... 547-6430 or -6232
Youth Pastor ..... Joe Johnston

IRONTON CONGREGATIONAL CHURCH
Ironton
Sunday School 9:45 a.m.
Morning Worship 11:00 a.m.
July & August 10:00 a.m.
Pastor: Harold E. Kruse ..... Eastport 599-2321

EAST UPRIGHT CHURCH OF GOD
203 E. Upright
Sunday School 10:00 a.m.
Morning Worship 11:00 a.m.
Evening Worship 6:00 p.m.
Wednesday Evening 7:00 p.m.
Pastor: Jerry Polk 547-4962
Parsonage 547-2417

TEMPLE B'NAI ISRAEL
Corner Michigan & Waukazoo
Petoskey
Student Rabbi Jonathan Bietch 347-8740
President: H. Willens 347-8033
Greeting 7:45 p.m.
Friday Service 8:00 p.m.

UNITED METHODIST CHURCH
104 State Street
Sunday School 9:30 a.m.
Sunday Worship 11:00 a.m.
Pastor: Benton Heisler 547-2654 or-5168

NORWOOD UNITED METHODIST CHURCH
Norwood
Sunday Worship 9:00 a.m.
Pastor: Bob Bellairs

Charlevoix Church Services Directory sponsored by:
Charlevoix County State Bank
First State Bank of Charlevoix
Winchester Funeral Home
Charlevoix Courier
Pat McKeown Ford

Charlevoix Area Church Services

Charlevoix soup kitchen serving meals

(Editor's note: The following story was written for the Courier by Ralph McRae. McRae is a former mayor and councilmember who continues to be active in a variety of civic projects.)

By Ralph McRae

At one time, homeless people and soup kitchens were something identified exclusively with urban areas. But now all over our nation, smaller towns and rural communities are having many of the problems associated with the major population centers.

Places like Petoskey now have noon time free meals for unemployed people and their families. And since last May, Charlevoix has had a soup kitchen. Years ago, only a bowl of soup was given, but now a well-balanced meal is served.

Some of our local pastors were aware of the Petoskey program which started last December and is under the direction of the Salvation Army. It seemed to be a worthy project for the local churches of Charlevoix so last spring the Charlevoix Ministerial Association began sponsoring a soup kitchen.

The lower level of the Charlevoix United Methodist Church was selected as the site of the soup kitchen, not only because of its convenient location, but because Methodist minister, Pastor Benton Heisler was a leading advocate of the undertaking.

There are 15 churches which participate in the Charlevoix Ministerial Association. However not all of them participate in this particular ministry.

Marguerite Ikens is the coordinator for the soup kitchen project. An excellent cook herself, she has been the one person responsible for daily operations.

Presently, the Kiwanis Club also helps with the program. It is hoped that eventually there will be enough churches and clubs involved in the program so that each organization is only responsible for one day each month.

The most surprising aspect of this project is that it is individual people who prepare and donate the food. The meals distributed are home-cooked.

Last Wednesday, Merle Vandenberg and Agnes Lockland, volunteering on behalf of the Kiwanis Club, set up the tables, placed the food on plates and served it to the people. The menu included roast beef, steamed vegetables, a molded salad, muffins, ice cream and milk and coffee. On this particular day, the soup kitchen served five adults and two children.

The next day, Thursday, members of the Congregational Church served a meal consisting of a ham and cheese casserole, a five-bean salad, rolls and a carrot cake. Fifteen people were served.

Meals are served on weekdays from 11:30 a.m. to 12:30 p.m. Portions served are generous. Should food run short there are hot dogs and canned hash on reserve. All food is cooked at home by individuals who donate it. Many individuals have generously and repeatedly donated their time and food.

A daily record is kept of the number of people served. So far the average has been about nine. In Petoskey, the soup kitchen is open six days a week and serves an average of about 32 people per day. In Petoskey, the Manna Project provides the food.

Volunteers prepare to storm beaches

They plan to storm our beaches this Saturday. They will strike from as far south as Manistee and range north as far as Charlevoix. Even as you read this, they are gathering and planning their offensive.

No piece of litter will be safe as volunteers participate in the second annual "Beach Sweep" clean-up this Saturday. The event is being coordinated by the Inland Lakes Seas Education Association out of Suttons Bay, but several people from Charlevoix will be participating. The objective is simple - get as many volunteers as possible to turn out and pick up the summer's litter from the Lake Michigan shoreline.

Last year more than 150 people participated. A similar event this spring drew 300 people. Among the more peculiar things beach sweepers found were a car bumper and an all terrain vehicle. The Northern Michigan effort is part of the Great Lakes Beach Sweep which takes place in conjunction with the Center for Marine Conservations International Coastal Clean-Up. Last year more than 4,000 volunteers from eight Great Lakes States and Ontario, Canada picked up more than 20 tons of trash on the Great Lakes' shorelines.

Last year in this region volunteers picked up more than 15,500 items, including the following:

Plastic items - 7,166 pieces. Included in those were 2,667 plastic cigarette or cigar filters and 885 straws;
Plastic foam - 810 pieces.
Glass - 853 pieces.
Rubber - 1,317 pieces.
Metal - 1,323 pieces.
Paper - 3,765 pieces. Of those, 2,404 were cigarettes.
Wood - 137 pieces.
Cloth - 247 pieces.

Local Boy Scouts and Girl Scouts are spearheading this area's efforts, but other volunteers are welcome to join in. To coordinate efforts with the Scouts, phone Jennie Martinus at 547-9269, Jeanne Eaton at 347-6577 or John Pfluecke at 547-6144. Volunteers may also simply show up at their favorite beach with a garbage bag.

The Inland Seas Education Association is making an effort to again keep track of what is picked up. Volunteers who wish to have their litter recorded may contact Sally Somsel at either 938-1305 or 271-3077 for a data card.

Although the data is helpful, the real mission of the clean-up is simply keeping Northern Michigan's beaches beautiful.

"I'm trying to promote families to get out there on the beach," Somsel said. She hopes the clean-up effort will allow parents to pass on the concept of stewardship of our area to children.

Clinic hours changed

Charlevoix area Hospital has announced a change in the hours for its After Hours Clinic. In order to provide times that are more convenient, the clinic will be open from 5 p.m. to 9 p.m. weekdays and 9 a.m. to 9 p.m. on weekends and holidays.

The clinic offers treatment for minor medical problems at reduced rates during times when doctors' offices are closed. A physician is on duty at these hours and 24-hours a day to provide emergency care at the hospital.

STUDENTS-

Don't forget to pack the paper!

Better yet, let us mail it to you at school! We'll send your subscription directly to your dorm or apartment. Just fill out the form and mail it with payment to the address below.

We'll let you know what's going on at home!

Mom & Dad & Sons & Daughters a bit of the Home Life With a Courier Subscription!

9 months for only $25.00 *College Gift Subscription!*

Please send a COURIER STUDENT SUBSCRIPTION TO:
Name _____
Address _____
City _____ State _____ Zip _____
Please make checks payable to Charlevoix Courier and mail to P.O. Box 117-Charlevoix, MI 49720. We also accept Visa or Mastercard.
_____ Exp. _____
Signature _____
Telephone Number (for verification) _____
Offer Expires October 1, 1992

Charlevoix Courier
112 Mason – Charlevoix, MI 49720 – 616-547-6558

SEP 1992

Students to collect bottles

Members of the Charlevoix High School Performing Arts team will be collecting bottles and cans between 6 p.m. and 8 p.m., Thursday, Sept.10. Money from the bottle and can drive will be used to help finance the performing arts program during the school year. The performing arts program includes debate, drama and individual speaking events. Charlevoix has traditionally fielded one of the strongest teams in Northern Michigan and also travels to compete with other schools from throughout the state.

Group intends to raise voices

Calling all singers - calling all singers! After celebrating its tenth anniversary this past year, the Northern Michigan Chorale based in Petoskey begins a new decade of programs dedicated to presenting the best of the lighter side of vocal music - from Gershwin to Sondheim; from Barbershop to "Beauty and the Beast" and music featuring tunes by Paul Simon, some Rock-and-Roll, a bit of Country Western and capped by music of the Holiday season.

This northern region is an amazing area and harbors much musical talent - both amateur and professional. The Northern Michigan Chorale wishes to invite this reservoir of vocal talent to join their challenging group. If you have had "some" singing experience, it is helpful but no auditions are required. Positions are open for those who enjoy singing solos or in small ensembles to those who love to sing and are just satisfied to be part of the total vocal sound.

The first rehearsal for the 1992-93 season is Monday, Sept. 14, from 7:30 p.m. to 9:30 p.m. in the Petoskey Middle School Band room. Registration begins at 7:15. Membership fee for the year is $10 with a refundable music deposit of $10, fees payable by the end of September. All rehearsals take place on Mondays. Concerts are scheduled for Sunday and Monday, Nov. 29 and 30, and April 24 and 25, 1993.

The Chorale is directed by Connie Tanner. For further information call Mrs. Tanner at 347-8623.

FAX US YOUR AD (616) 547-4992

Remember to include your name, address, phone number and dates you wish your ad to run.
FAX ads are subject to credit approval and normal deadlines. The Charlevoix Courier reserves the right to edit, properly classify or decline any ad.

WITH PRIVILEGE FIRST, YOU GET JUST WHAT YOU DESERVE.

PRIVILEGES.

Safe-deposit box discount.

BONUS 1½% BONUS

1 ½-percent bonus rate on CDs opened through October 31, 1992.

No annual fee VISA or MasterCard.

PRIVILEGE

FREE TRAVELER'S CHECKS

FREE CASHIER'S CHECKS

FREE ATM CARD

HOTEL DISCOUNTS

Free checking and free personalized checks, minimum balance required.

Much, much more.

Discounts on travel package.

PRIVILEGE FIRST At First of America, we believe that a loyal customer should be treated like a privileged customer. That's why we've created Privilege First.

It's designed for customers 50 and over who not only want more out of their banking but more out of life. What's more, Privilege First offers free checking, a no annual fee credit card and a safe-deposit box discount.

Plus you get free traveler's and cashier's checks, free notary and signature guarantee, and a free ATM card.

And for a minimal fee, you'll get discounts on travel packages, restaurants and hotels.

Stop by or call the First of America office nearest you to learn more.

Privilege First. Because it's a privilege being your bank.

ONE OF THE MIDWEST'S BIGGEST BANKS, BUT ONLY WHEN YOU WANT US TO BE. FIRST of AMERICA

Service charges apply if minimum balance not met. Visit your local First of America office for minimum balance requirements. CD bonus and availability in Invite Rate CD or promotional rates. 1/2 percent increase over marginal initial per annum interest rate offered by the bank does not apply to subsequent automatic renewals. Substantial penalty for early withdrawal. Credit card subject to credit qualification. Safe-deposit box subject to availability. For information call us at 547-4031. Member FDIC. Equal Housing Lender.

DNR will auction confiscated weapons

The Department of Natural Resources will auction off nearly 250 rifles, shotguns and bows, confiscated from conservation law violators over the past tow years, Saturday, Sept. 12, at the DNR's Region II headquarters, 8717 N. Roscommon Road, located near the intersection of M-18 and I-75 south of Roscommon.

The auction will begin at 10 a.m. Weapons may be viewed and inspected prior to the auction at the same location from 8 a.m. to 3 p.m. Sept. 11 and 8 a.m. to 9:30 a.m. Sept. 12.

A flyer listing the types of bows and firearms being auctioned is available from the Michigan Department of Management and Budget, Office Services, State Surplus Unit, P.O. Box 30026, Lansing 48909, 517-335-1558.

Proceeds from the sale go to the state's Fish and Game Fund.

Tickets being sold for concert series

The 2-week ticket campaign for the Crooked Tree Arts Council's 1992-1993 Concert Series began Sept. 7 The three-program series features a return of Robert Guralnik who won last year's audience with his piano-theatre performance as the composer Franz Liszt. Guralnik returns this year Sunday afternoon, Sept. 27 as the great composer Frederick Chopin in his "Chopin Lives!", depicting, in costume, the life of Chopin, and playing many of his brilliant piano works.

Sunday afternoon, Oct. 25, the Great Lakes Quartet, an artistic, witty and exceptional vocal group who have performed throughout the Mid-West, will sing a widely varied program from madrigals to opera to musical theatre and jazz. The final concert in the series is Tuesday, March 9 which brings the Daniel String Quartet, the Netherlands based string quartet that plays not only in Europe but in many presugious concert halls in America. This is a rare opportunity to hear music of this caliber in northern Michigan.

Tickets for the 3-concert series are $25 for the Basic Series with unreserved seating. The Patron Series at $40 features reserved seating and admittance to the Afterglows with the concert artists following the concerts. The Family Series at $60 admits parents and all children to the three concerts with unreserved eating. All concerts will take place on the stage of the McCune Arts Center. Concert Series members from last year will be contacted for renewals by CTAC workers.

For Your Boating Needs . . .

Check Your PhoneGuide YELLOW PAGES Under "Boat Dealers" for These Reputable Area Businesses.

PhoneGuide®
COMMUNITY TELEPHONE DIRECTORY

PhoneGuide Yellow Pages ... #1 in Northwest Michigan

SEP 1992

BUSINESS

Photos by Laurie Lounsbury

A recently formed Charlevoix car club called the Street Legends hosted its first cruise in. The event took place at Burger King. Members of the club filled the parking lot and yard with their beautifully restored vehicles.

BUSINESS DIRECTORY

PLACE YOUR MESSAGE IN OUR BUSINESS DIRECTORY FOR ONLY $9 PER WEEK. CALL 547-6558.
Charlevoix Courier

WOJAN MILLWORK
Albert E. Wojan
PRESIDENT
Pre-Hung Doors
Wood Moldings
Hardwood Lumber
Wayne Dalton Garage Doors
06988 US 31 SOUTH
CHARLEVOIX, MI 49720
Next to Paul Bunyan Lanes
(616) 547-0123

NEW ENGRAVING Service
Plastic & Metal
Trophies - Plaques - Gift Items
Fast Professional Service
403 Bridge St. • Charlevoix 547-4841
Mon. - Sat. 10-6 Sun. 10-2
ACE Hardware

CHARLEVOIX AGENCY, INC.
Insurance
Donald R. Volsin
Laurie A. Toth, AAI
Dorothy Nelson
112 CLINTON - P.O. BOX 5
CHARLEVOIX, MI 49720
(616) 547-4441

McLEAN & EAKIN BOOKSELLERS
Order Books By Mail
800-968-1910
616-347-1180
307 E. Lake St., Petoskey, MI 49770

EVERGREEN
Professional Service
"Keeping Charlevoix Beautiful"
• Landscape, Design & Installation
• Sod, Lawn Seed & Ground Covers
• Flower Gardens
• Irrigation & Installation
• Tree Spade (transplanting)
• Rock Walls, Stone & Brick Pathways
• Shrubs & Evergreens
• Maintenance
• Spring & Fall Cleanup
– Insured Professionals –
Thomas Louiselle
04031 Sequanota Rd. • Charlevoix
(616) 547-6723

CONCRETE SPECIALTIES OF NORTHERN MICHIGAN
PROFESSIONAL CONCRETE WORK ANY SIZE-REASONABLE RATES
basements · driveways · sidewalks · porches
garages · pole barns · patios · etcetera
JOHN MILLER (616)544-6196
ROUTE 1 BOX 11 CENTRAL LAKE MICHIGAN 49622

Charlevoix Area Hospital
Quality care for Charlevoix County residents for over 75 years
A full-service hospital with 19 physician specialists
After Hours Clinic
24-Hour Physician-staffed Emergency Room
Full X-ray and lab facilities • Emergency cardiac care
Your hospital with Personality
(616) 547-4024

BUSINESS DIRECTORY

McDuffie Tree Care
Mike McDuffie
B.A. Forestry · M.T.U.
MEMBER The National Arborist Association
Fully Insured
Atwood, Michigan
• Trimming • Removal
• Storm Damage
• Cabling and Bracing
• General Forestry Consulting
• Timber Stand Improvement
• Clearance For Buildings/Views and Satellite Dishes
• Stump Removal
Free Estimates
599-2699

Carlson Craft
• ACCESSORIES
• BRIDAL BOOKS
• NAPKINS
• RECEPTION ITEMS
CHARLEVOIX COURIER, 112 Mason St. Phone 547-6558

BAY SHORE AUTO PARTS
KEEPS NORTHWEST MICHIGAN ON THE MOVE!
NAPA 547-9963 NAPA
1516 S. Bridge Street

GHA
GUYOT HICKS ANDERSON & ASSOCIATES INC.
THE INSURANCE SOURCE
207 Ferry Avenue • 547-4062
Charlevoix
1 • 800 • 748 • 0414

SJS Sisters Janitorial Specialties, inc.
• Commercial & Residential
• Laundry pickup & delivery
Have a mess? Call the Specialists!
547-2635 Terri Smith
Bonded & Insured
547-2517 Ginger Stevens

Beat the Heat!
Call T.C. Tint
Keep heat and glare out with window film.
• Cut cooling costs
• Prevent fading of fabrics, carpets, furniture
• Professional & experienced installation
• Free estimates
10% Discount with Ad.
For Home, Business, Autos & Boats
Call 929-4853
Llumar Window Film

CARQUEST AUTO PARTS STORES
(616)547-6529
1-800-348-4211
CHARLEVOIX CARQUEST
THE RIGHT PLACE TO BUY AUTO PARTS AND MORE!
7:30-5:30 Weekdays
8-4 Saturday
802 BRIDGE ST.
CHARLEVOIX, MI 49720

D & A CONTRACTING
(formerly D.L. Smith & Hoffman Excavating)
09421 Bailey Rd., East Jordan
• Septic Pumping & Installation
• Bulldozing & Grading
• Basements Dug
David L. Smith
(616) 536-3594
Arnold N. Smith
(616) 536-2242

Country Critter Pet Salon
NEW
All Breed Dog Grooming
East Jordan - Ellsworth Road
for an appointment call
536-2091
20 Years Experience
Hand Scissoring
Hand Dying
Dawn Ward
Owner

East Jordan
Family Health Center
601 Bridge Street
East Jordan, MI 49727
RODERIC E. TINNEY, M.D.
Diplomate, American Board of Pediatrics
By Appointment 536-2206

DRENTH BROTHERS, INC.
Since 1948
ROAD BUILDING
EXCAVATING
LAND LEVELING
CLEARING
SAND - GRAVEL - TOPSOIL - FILL DIRT - WASHED STONE
LARGE STONE RIP-RAP - BALL DIAMOND DUST
Ellsworth, Michigan 49729
616-588-2345

Hufford Vision & Eye Care
Steven Hufford, O.D.
208 Lake Street
P.O. Box 67
Boyne City, MI 49712
(616) 582-9933
"We examine more than your vision."
Monday through Saturday 9-5:30, Closed Wednesday

NORTHWEST LANDSCAPE MANAGEMENT
Professional Landscape Maintenance
Residential • Commercial • Condominiums
• Sod Hydroseeding
• Irrigation Systems
• Lawn Maintenance
• Boulder & Timber Retaining Walls
• Tree Spade
• Shrubs-Trees-Groundcovers
Free Estimates
547-0506
212 W. Carpenter

The Charlevoix Courier Newspaper
Something to interest everyone, every week!
Call 547-6558 to subscribe

SEP 1992

SPORTS

1992 Red Fox Regatta

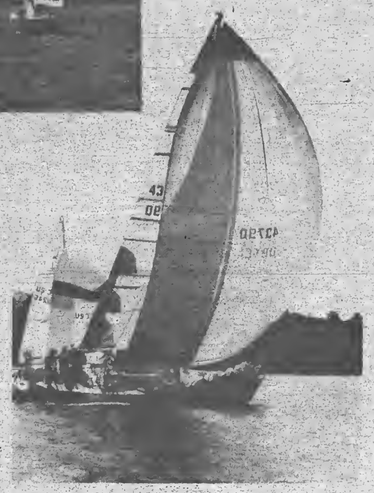

The 1992 Red Fox Regatta faced mixed weather and some brisk winds this year as numerous racers sailed from Charlevoix to Boyne City on Saturday and then back to Charlevoix Sunday.

Photos by Laurie Lounsbury

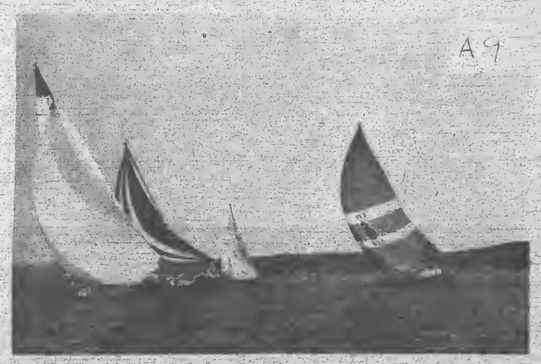

SPORTS

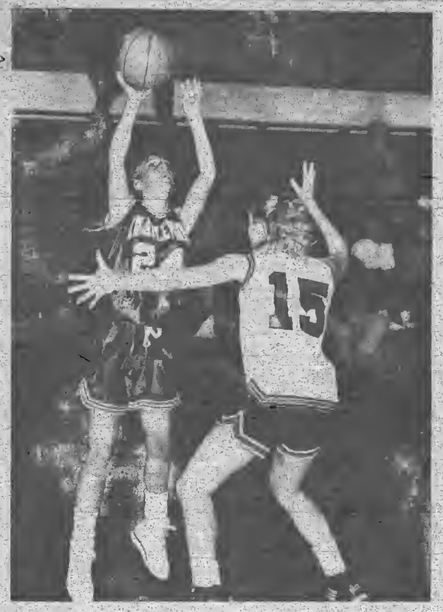

Mary Jane Grunch shoots over an Ellsworth player during the Rayders' season opening 53-31 win last week. Grunch led a balanced scoring attack with 12 points.

Basketball team beats Ellsworth

Rayders open season with 53-31 win

It wasn't all that pretty, but opening with a win is always the way you want the season to start. Charlevoix's girls' basketball team beat Ellsworth 53-31 at home Sept. 1 to get the Rayders' season off on the right foot.

Both teams had some early season rough edges, particularly in terms of traveling violations and telegraphed or floating passes. Charlevoix sophomore Liz Grunch was the only player on the floor willing to utilize the bounce pass with any consistency.

Despite the final margin of 22 points, Ellsworth stayed within striking distance for much of the game. Ellsworth attempted to utilize a height advantage and work the ball inside while Charlevoix compensated by being quicker to the ball and running the floor.

At the end of the first quarter, Charlevoix led 15-8. Opening the second quarter Charlevoix center Jodi Allison made a basket in the lane which was quickly followed by a three-point basket from Mary Jane Grunch prompting Ellsworth coach Ike Boss to call time out. Charlevoix extended its lead to as many as 13 points early in the quarter, but by halftime Ellsworth had closed to within seven at 24-17.

Charlevoix extended its lead to approximately 10 points and led by that margin for much of the second half. Last year Gina Webster was Charlevoix's go-to player, but this year's she's in New York playing

Continued on page 16

Becky Bragg finishes off a fast break against Ellsworth. Bragg's anticipation on defense and ability to run the floor played a major role in the second half of the game.

Photo by Kyle Smith

Junior varsity running back Gary Leitner (31) runs behind the blocking of T.J. Felter (35) Dan Donner (63) Casey Crain (6) and Chuck Pop (81). The j.v. Rayders opened their season with a 14-14 tie against Rogers City.

LUBE, CHANGE OIL & REPLACE FILTER
$19.95 Plus tax
• Lubricate chassis
• Change oil (up to 5 qts. 10W-30) Pennzoil
• Install new oil filter
• Check all fluid levels
• Check tire pressure
PAT McKEOWN'S DODGE CITY
547-9700 Hours Mon. – Fri. 8-5
2 Miles South of Charlevoix on U.S. 31 S.

Support the merchants who bring you the sports.

CHARLEVOIX COUNTY STATE BANK
A CENTURY OF COMMUNITY INTEREST
CHARLEVOIX • MICHIGAN • 49720
(616) 547-6506
BRANCH OFFICES: M66 • CHARLEVOIX
ELLSWORTH & EASTPORT

Kwikie Duplicating Centers
111 Antrim, Charlevoix
547-4472

MANUFACTURERS OF WINDOWS & DOORS
WOJAN WINDOW & DOOR CORPORATION
317 Stover Road
Charlevoix, Michigan 49720
Phone: (616) 547-2931
Wats: (800) 632-9327
Fax (616) 547-4287

JACK STEBE CUSTOM CARPENTRY
Building
Remodeling
Siding
Decks
Charlevoix View Drive, Charlevoix
547-9066

Charlevoix Courier
Serving Charlevoix County Since 1883
112 Mason Street 547-6558

SEP 1992

Varsity football team off on the right foot

Charlevoix began this football season on a better note than they ended the last one, beating, rather than losing to Rogers City.

Charlevoix began their 1992 season with a 25-12 win at Rogers City. They finished the 1991 season with a 47-30 loss to Rogers City at home. The loss knocked Charlevoix out of contention for post season play.

This past Friday evening, Charlevoix scored midway through the first quarter and never trailed.

Defense led to offense as Jody McGlinch recovered a fumble near midfield, setting up an offensive drive which culminated with a one-yard touchdown run by Chris Pease. Vince Voisin kicked the extra point to put Charlevoix up 7-0.

Early in the second quarter the Rayders stretched their lead to 13-0 on a three-yard pass from Don Jess to Voisin. The extra point attempt was blocked.

Rogers City opened the second half scoring with a 15-yard touchdown pass.

The Rayders immediately answered the challenge. After the extra point attempt was thwarted, Brandon Jess returned the Rogers City kickoff 50 yards. Charlevoix then scored on a 40 yard pass play from Jess to Voisin. An attempt at a 2-point conversion failed and Charlevoix led 19-6.

Charlevoix's final touchdown came on a one-yard run by Webb early in the fourth quarter. The extra point try was again blocked.

Charlevoix's offensive attack was well balanced. Pease had 69 yards on 14 carries, McGlinch had 64 yards on 10 carries and Webb had 61 yards on seven carries. Jess completed five of nine passes for 114 yards.

Defensively, McGlinch had seven tackles and two fumble recoveries. Ben Whitley had six tackles and two interceptions.

Charlevoix will have its first home game this Friday evening against Boyne City. Boyne City opened its season with a 39-14 win over Bellaire.

Season tickets now on sale

Season tickets for the 1992-93 Charlevoix High School Athletic events are on sale at the high school office on East Garfield Avenue. Charlevoix's first HOME VARSITY FOOTBALL GAME will be Friday, Sept. 11 with Boyne City.

TICKET PRICES ARE AS FOLLOWS: Student - All Sports, $20; Adult - All Sports, $40; Family - All Sports, $65; (Parents & K-12 children only).

All of these tickets cover ONLY HOME scheduled athletic contests. Individual ticket prices at the game are $2.50 per person. Additional information may be obtained by calling the high school office at 547-3222.

...basketball team wins first game

Continued from page 15

college basketball. Coming into the season, the key question mark for the Rayders is how do they pick up the slack created by Webster's graduation? The answer - everybody conributes. Coach Toni Felter had 10 players available against Ellsworth. They all played.

Early in the second half, Allison was working underneath with junior forward Jamie Doan. Later, senior Marianne Pfister worked with junior forward Becky Bragg. At the beginning of the third quarter, Allison took an entry pass in the lane and quickly moved it to Doan who had spotted up for an open shot. Pfister and Bragg were simply more physical and aggressive than their Ellsworth counterparts. Pfister scored the majority of her points off of rebounds of either her teammates' or her own missed shots. Bragg anticipated well on defense, stepping into passing lanes and intercepting passes. She and Liz Grunch, who led the team in steals, ran the floor well together on fast breaks. Bragg also led the team in rebounds.

In preseason practices Felter emphasized defense and looked for balanced scoring. The Rayders held Ellsworth to 31 points and had seven of 10 players score. Mary Jane Grunch led the Rayders with 12 points while Liz Grunch had 11.

Charlevoix's junior varsity team also won, 40-20. Melissa Anderson led the Rayders with 14 points.

Following a Sept. 8 game at Grayling, the Rayders will travel to Petoskey Sept. 10.

CLASSIFIED ADS PAY OFF!

WE STILL HAVE '92s BY THE HUNDREDS. AND SAVINGS BY THE THOUSANDS.

F-150 XLT Lariat	Ranger XLT	Tempo GL	Taurus GL
$1,000 Cash Back	$ 750 Cash Back	$ 500 Cash Back	$ 750 Cash Back
$2,100 M/T Option Package 507A Discount	$1,918 M/T Option Package 864A Discount	$1,300 Option Package 226A Discount	$ 700 Option Package 204A Discount
$3,100 Total Savings	$2,668 Total Savings	$1,800 Total Savings	$1,450 Total Savings

At your Greater Michigan Ford Dealers, we still have hundreds of our most popular '92 models that we need to clear out before the new '93 Fords arrive. So as we clear out — you clean up.

For instance, you can save $1,450 on the popular Ford Taurus GL, available with dual air bags and anti-lock brakes or $1,800 on Tempo GL. Truck lovers can save over $2,600 on a Ranger XLT or whopping $3,100 on the F-150 XLT Lariat. And both trucks come with the added safety of standard rear-wheel anti-lock brakes.

With quality cars and trucks like these at great prices, it's easy to see why five of the top ten best-selling vehicles in America are Fords. So hurry to your Greater Michigan Ford Dealers. Because there's not a lot of time...just a lot of savings.

Ford YOUR GREATER MICHIGAN FORD DEALERS

HURRY! OFFER ENDS SEPTEMBER 23RD.

For cash back take new retail delivery from dealer '92 stock by 9/23/92. Residency restrictions apply. Package Savings based on MSRP of option package vs. options purchased separately. See your Greater Michigan Ford Dealer for details today.

Classifieds

Placing your ad is easy. Phone 547-6558 and ask for classifieds.

Classified 95¢ per line
Minimum charge of $3.80.
Save 50¢ service charge by paying in advance.
MasterCard and Visa accepted.

Display Classifieds
$6.80 per column inch.
(Display Classified are ads with borders and artwork.)

Notice of Errors
Check your ads. Please report errors immediately. The Charlevoix Courier is responsible only for the first incorrect insertion. Phone 547-6558 so your ad will appear corrected in the following week's paper.

Deadline is 10 a.m. Monday

Classified Index

003 Service Directory Announcements
070 Cards of Thanks*
071 In Memoriams*
072 Found & Free Items
073 Lost Items*
074 Happy Ads*
075 Personals*
076 Special Notices*
077 Licensed Day Care/ Adult Foster Care*
078 Travel/Transportation*
Employment
085 Help Wanted Domestic
086 Help Wanted Miscellaneous
087 Part-Time Help Wanted
088 Sales Help Wanted
089 Positions Wanted*
090 Schools of Instruction/ Employment Prep.*
Merchandise
096 Auction Sales*
097 Business Equipment
098 Office Equipment
099 Antiques & Collectibles
100-133 Garage & Rummage Sales
134 Misc. Items for Sale
135 Super Savers-Items under $100
136 Musical Instruments
137 Fuel & Firewood*
138 Wood Stoves/Chimneys & Heating Accessories
139 Lawn and Garden
140 Snow Removal Equipment
141 Fresh Foods, Produce & Meat
142 Christmas Trees & Trimming
143 Trading Post
144 Wanted to Buy Miscellaneous
145 Wanted to Rent Miscellaneous
Financial
150 Business Opportunities*
151 Land Contracts/Mortgages*
152 Loans/Investors Wanted*
Real Estate For Sale
154 Business & Income Property
155 Commercial Lots
156 Industrial Property
157 Lots & Acreage For Sale
158 Condominiums Sale/Rent
159 Farms & Farmland
160 Houses For Sale
161 Lake Homes/Frontage
162 Mobile Homes & Sites For Sale/Rent
163 Resort & Vacation Property
164 Wanted to buy Real Estate
Real Estate For Rent
168 Business Places For Rent
169 Apartments/Duplexes For Rent
170 Houses For Rent
171 Resort Property For Rent
172 Rooms For Rent
173 Roommates to Share Rent*
174 Storage Space For Rent
175 Wanted to Rent Real Estate*
Farm-Garden-Livestock-Pets
180 Farm Equipment
181 Livestock & Feeds
182 Horses & Riding Stables*
183 Pets and Pet Supplies Free Pets*
Automotive
190 Aircraft Sales & Service
191 Autos For Sale
192 Classic/Special Autos
193 Pickups, Vans & Light Trucks
194 Heavy Trucks
195 Heavy Equipment
196 Cars & Trucks Rent/Lease
Recreational-Marine
200 Campers, Motor Homes, Fifth Wheels & Accessories
201 Motorcycles & Accessories
202 Snowmobiles & Accessories
203 Boats & Marine Equip.
204 Sailboats & Accessories
205 Recreational Vehicles For Rent
Public Notices
209 Bids Wanted*
210 Legal Notices*
* Prepayment Required

SERVICES 003

PAINTING
INTERIOR - EXTERIOR
ALSO DRY WALL
PAPINEAU PAINTING
547-5724
(8-5-8-003)

HELP WANTED 086

PERSONS TO do temporary telephone survey work, for the Emmet County 4-H Shopping Spree Program. No experience necessary; work full-time or part-time, no educational requirements; no age limit. Must be able to read well and speak clearly. Two shifts available; 9 a.m. to 3:30 p.m., and 4 p.m. to 9 p.m. High School age okay after school. Hourly compensation or commission. Apply in person to the Office Manager in the Conference Room at the Days Inn of Petoskey (in the main lobby), 630 W Mitchell St at Charlevoix Ave. (31 & 131) beginning Monday Sept. 14. Apply from 9 a.m. to 9 p.m.
(9-9-3-086)

PERSONS TO do light temporary delivery work, for the Emmet County 4-H Shopping Spree Program. Good pay; earn up to $50.00 per day or more. Must have your own transportation, a valid driver's license and know the Emmet County/Charlevoix area well. Must be neat and dependable; there are no other requirements. Work any hours between 9 a.m. - 9 p.m. daily. Apply in person to the Office Manager in the Conference Room at the Days Inn of Petoskey (in the main lobby) 630 W. Mitchell St. at Charlevoix Ave. (31 & 131) beginning Monday, Sept. 14. Apply from 9 a.m. to 9 p.m.
(9-9-1-086)

COUNSELOR / SOCIAL WORKER position available with Families First Program. Providing intensive in-home services to families. Flexible working hours, benefits. Bachelors degree required, masters preferred. Call Tom, 348-3616.
(9-9-1-086)

HELP WANTED PART-TIME 087

TELLER: Applications will be accepted for part-time teller at Heritage Bank on Sept. 15 between 11 a.m. - 1:30 p.m. Must have prior cash, customer contact, typing experience and high school diploma. Apply at 101 E. M66, Charlevoix. EOE M/F
(9-9-1-087)

SCHOOLS OF INSTRUCTION EMPLOYMENT PREP. 090

PURSUE A rewarding career as a professional massage therapist. State licensed program in Petoskey. Classes begin Sept. 14. Call Health Enrichment Center, 313-667-9453.
(8-19-4-090)

MISC. ITEMS FOR SALE 134

FOR THE lowest price in firearms and accessories, call 347-1116 after 6 p.m. Your authorized federal firearms licensed dealer.

GAUTHIER PICK-UP Toppers. Aluminum or fiberglass. US 31 South of Meijers, Traverse City, 616-941-4555.
(2-12-tf-134)

FUEL & FIREWOOD 137

FALL SPECIAL
Seasoned Firewood, Five cords mixed hardwoods. $150 plus tax.
616-525-8140.
(8-26-4-137)

WOOD STOVES, CHIMNEYS & HEATING ACCESSORIES 138

WOODBURNING STOVES Mobile Home - Approved. Lopi, Regency, Osburn. Save $. Visit our Cadillac showroom. Call collect 616-775-6831.
(11-27-tf-138)

LAWN & GARDEN 139

BLUE SPRUCE trees. 4-5 foot. Delivered and planted in your yard for $35. 536-2602.
(8-12-9-139)

LOTS & ACREAGE FOR SALE 157

GREAT CHARLEVOIX LOCATION In town, northside lot, walking distance to school, stores, and beaches. City sewer and water. $21,500. 547-0826.
(5-20-tf-157)

RESORT & VACATION PROPERTY 163

BEAVER ISLAND. 200 foot Lakefront lot on Northshore. Perfect location, near town, nice beach, beautiful building site. $700 per foot. 616-448-2988.
(6-17-tf-163)

HOUSES FOR RENT 170

THREE BEDROOM, two bath, furnished/unfurnished. Pinepoint, Charlevoix. Available Oct. to July, references required. Call (708) 392-6383 after 6 p.m.
(9-2-2-170)

NORTHSIDE CHARLEVOIX, three bedroom, 2 bath, fireplace. Attractive, furnished or unfurnished. $800/month. 547-6443.
(9-9-2-170)

RESORT PROPERTY FOR RENT 171

FURNISHED CABIN for rent daily for Fall colors, salmon fishing and hunters. $30 per day per person. 582-9494.
(9-9-2-171)

STORAGE SPACE FOR RENT 174

STORAGE UNITS available. Charlevoix Mini Storage 547-5838. Closed Thursdays.
(12-28-tf-174)

STORAGE BLDG. SITES 176

STORAGE BUILDING SITES
Building sites conveniently located on the South Side of Charlevoix. 70'x95', $5500. Land contract terms available. Call Gene Steele, Coldwell-Banker-Schmidt Realtors, 710 Bridge St., Charlevoix, 547-4444.
(9-2-tf-176)

BOATS & MARINE EQUIP. 203

SYLVAN OFFSHORE Cuddycabin, 1988, 22' aluminum. Mercury I-10. Four-wheel trailer downriggers, radio. Can be seen at 9695 Mercer, Charlevoix. Call 517-787-7433.
(9-9-2-203)

LEGAL NOTICE 210

NORTHERN MICHIGAN SUBSTANCE ABUSE SERVICES, INC.

Northern Michigan Substance Abuse Services, Inc. is the Regional Substance Abuse Service Coordinating Agency serving the Counties of Alcona, Alpena, Antrim, Benzie, Charlevoix, Cheboygan, Crawford, Emmet, Grand Traverse, Iosco, Kalkaska, Lake, Leelanau, Manistee, Mason, Missaukee, Montmorency, Oceana, Ogemaw, Oscoda, Otsego, Presque Isle and Wexford. As part of its annual planning process, the agency is accepting Public Comment for its Annual Action Plan for Fiscal Year 1992/1993. Written comment will be received through September 30, 1992 at:

Northern Michigan Substance Abuse Services, Inc.
1665 West M-32 West,
Baraga Building
P.O. Box 1278
Gaylord, MI 49735

In addition a Public hearing will be held on September 14, 1992 at the address listed above at 11:00 A.M.
L(9-9)

Continued on page 18

MOVING?
NEW ADDRESS

When?

Name

Address

City

State Zip

OLD ADDRESS
(Copy from your mailing label)

Name

Address

City

State Zip

(Please notify us 2 weeks in advance of your address change.)

Charlevoix Courier
P.O. Box 117, Charlevoix, Michigan 49720 547-6558

SEP 1992

Continued from page 17

LEGAL NOTICE 210

STATE OF MICHIGAN IN THE CIRCUIT COURT FOR THE COUNTY OF CHARLEVOIX

DOUGLAS C. BERGMANN and LOUISE A. BERGMANN, husband and wife, and CHARLES M. BERGMANN,
Plaintiffs,

v

File: C92-482-15-CH

JOHN MARTIN; WILLIS J. KERNS and BLANCHE KERNS, husband and wife; the MICHIGAN DEPARTMENT OF TRANSPORTATION, a Department of the State of Michigan; and all heirs, assigns and executors of such Defendants, and any claiming thereunder,
Defendant.

Scott T. Beatty (P24202)
Attorney for Plaintiffs
101 W. Hurlbut
Charlevoix, MI 49720
(616) 547-4059

ORDER TO ANSWER

On 08/19/92, an action was filed by DOUGLAS C. BERGMANN and LOUISE A. BERGMANN, husband and wife, and CHARLES M. BERGMANN, Plaintiffs, against the above named Defendants, in the Circuit Court for the County of Charlevoix, State of Michigan, to quiet title to real property specifically identified as follows:

In Charlevoix Township, Charlevoix County, Michigan: A strip of land North of the North line of the Emmet and Grand Traverse State Road as it existed prior to 1942 (Old U.S. 31), across Government Lot 2 of Section 24, T34N, R8W, Charlevoix County, Michigan. Said strip to include all land within lines drawn fifty feet from, on either side of, and parallel to the center line of the Chicago and North Michigan Railroad, as now located and constructed, on and across said above described premises, said center line being located and shown on map and survey thereof filed in the Office of the Register of Deeds of said County. The lands described above of the Register of Deeds of said County. The lands described above being the same lands deeded to the Chicago and North Michigan Railroad Company by deed dated June 12, 1891 and recorded in Liber 32, Page 554.

and also:

In Charlevoix Township, Charlevoix County, Michigan: That part of Government Lot 2 (Southwest Quarter of Northeast Quarter) of Section 24, T34N, R8W, Charlevoix Township, Charlevoix County, Michigan, which lies within a parcel bounded on the Northwest by the Southeasterly right of way line of the former C & O R.R., on the South by a line 33.00 feet Northerly of the centerline of Old Highway U.S. 31 as it existed prior to 1942, and on the Northeast by a line 50.00 feet Northeasterly of, as measured at right angles and parallel to, a line described as: Beginning at a point which is Southerly 51.71 feet along the East line of said Section 24 and South 56 Degrees 00'11" West, 2,377.14 feet from the Northeast corner of said Section 24, to the point of beginning; thence South 33 degrees 59'49" East, 217.66 feet to the point of curve of a 200 foot radius curve to the left; thence along said 200 foot radius curve to the centerline of Highway U.S. 31 as it existed 5/02/42 (now known as Old Highway 31).

IT IS HEREBY ORDERED that Defendant JOHN MARTIN and Defendants WILLIS J. KERNS and BLANCHE KERNS, husband and wife, as above named, and any heirs, successors, assigns, or others claiming thereunder, shall answer or take such other action as may be permitted by law on or before October 15, 1992. Failure to comply with this order will result in a judgment by default against said Defendants for the relief demanded in the complaint.

PLEASE NOTE that a hearing will be held on October 26, 1992 at 2:15 p.m. in the Circuit Courtroom of the Charlevoix County Building in Charlevoix, Michigan, in connection with this matter.

Date signed: 8-25-92

s/
Richard M. Pajtas
Circuit Court Judge
L(9-2, 9-9, 9-16)

...Helen E. Richards

Continued from page 8

ty in Oxford, Ohio. She received a bachelor's degree from Central Michigan University.

Mrs. Richards taught fifth grade in Charlevoix from 1946 until her retirement in 1966.

She was active in Girl Scout councils in Charlevoix and Zanesville, Ohio. She was a member and past officer of Muskingum Chapter No. 485 Order of Eastern Star, Zanesville and Queen Esther Shrine No. 15, Petoskey. Mrs. Richards remained active in state and local Retired Teacher Associations until she moved to Glendale, Arizona in 1980.

She is survived by her daugher, Ruth Apple of Kalamazoo; her son, Robert and his wife Virginia of Phoeniz, Ariz; three grandchildren, a great-granddaughter, a sister and a sister in-law.

The family suggests memorial contributions to the charity of choice. Local arrangements were handled by the Winchester Funeral Home, Charlevoix.

September Special
Storage Space

Sell, Rent or Buy Storage Space For:
Boats, Automobiles, Equipment, Recreational Vehicles

4 Lines / 7 Days - $12.25 (Save $11.88)

RESERVE BOAT storage now! In and out - up to 8 tons. Engines winterized, repaired. 21 years experience. Dry, secure storage. Four Seasons Marina, 204 Water Street, East Jordan, 536-7321.

BOAT AND car storage: New buildings conveniently located between Petoskey and Harbor Springs. Low rates. Phone 348-2749.

BOAT STORAGE: Harbor Springs area. Reasonable rates. Call Shepherd Construction Inc., 526-5577.

BOAT STORAGE: Large, insulated building four miles from Boyne City. $1.25 per square foot. 582-7654.

STORAGE TRAILERS for rent. Call 347-8668.

INSIDE STORAGE: For boats and motor homes. Reasonable rates. 582-9241 any time.

STORAGE PLUS: Bath, boat, industrial zone. Finish that project. Rent/buy. Pat Cormican, Inc. Realtor, 347-1780.

STORAGE SPACE for boats, cars or whatever. $1 per square foot. 588-6091 or 588-2121.

STORAGE UNITS available. Call Charlevoix Mini Storage, 547-5838, 9 a.m. to 5 p.m., closed Thursdays.

BOAT STORAGE: On site, inside and outside. Ask about special rates. Crooked River Marina, 548-2215.

BOAT OR recreational vehicle storage. Clean and dry. Will take 31' boat. 547-4138.

5 News-Reviews, 1 Super Shopper, 1 Charlevoix Courier
Call the Classified Department
Petoskey News-Review & Super Shopper 347-2544 | Charlevoix Courier 547-6558

CLIP AND MAIL

Charlevoix Courier
Classified

CHECK ✓ THE CLASSIFIED AD OPTION THAT FITS YOUR NEEDS.

❑ **CHARLEVOIX COURIER CLASSIFIED**
4-line minimum ad:

Weeks	Minimum	Each Additional Line
1	$3.60	$.90
2	$7.20	$.90
3	$10.80	$.90
4	$14.40	$.90

❑ **MONTHLY SPECIAL**
NEWS-REVIEW, SUPER SHOPPER & CHARLEVOIX COURIER
SEPTEMBER - STORAGE SPACE
For Boats, Automobiles, Equipment, Recreational Vehicles

4-lines only $12.25 (each additional line $3.00). Ad will appear in 7 publications. May be cancelled, but non-refundable.

Write your ad in the blanks below ...
PLEASE WRITE CLEARLY USING ONE SPACE FOR EACH CHARACTER OR LETTER. LEAVE A BLANK SPACE BETWEEN WORDS. NO ABBREVIATIONS, PLEASE.

4 Lines
5 Lines
6 Lines
7 Lines

Please Start my Ad on _____
And Run for Weeks _____
Total amount of Ad $ _____
Mail to:
Charlevoix Courier
Classified Department
112 Mason Street - P.O. Box 117
Charlevoix, Michigan 49720
or call: **(616)547-6558**

❑ Yes, I subscribe to the Charlevoix Courier.
❑ No, I do not subscribe to the Charlevoix Courier.
Name _____
Address _____
City Zip _____
Phone (____) _____
Visa or MasterCard # _____
Expiration Date of Card _____
Drivers License # _____
Signature _____

Broderick Wiser enjoyed playing with his hoola hoop on Antrim Street last week. He didn't do the hip part. He just gave it a sling and when it fell to the ground, he picked it up and slung it again. But he was having fun.

On the record

The following cases were recently decided by Judge Harvey C. Varnum in the 90th District Court of Charlevoix County:

Benjamin Neil Stutman, 17, Ellsworth, operating a motor vehicle without security. Fines and costs totaling $305.

Tamara Marie Totten, 23, East Jordan, operating a motor vehicle without security. 12 days in the county work program in lieu of fines and costs.

Robert L. Cullis, 34, Sault Ste. Marie, disorderly person. Fines and costs totaling $155.

Lloyd Joseph Preston, 32, Sault Ste. Marie, disorderly person. Fines and costs totaling $155.

Bruce Hamilton Maclean, 54, Charlevoix, operating under the influence of liquor first offense. Ten days in jail with credit for two days served, eight days community service work. Six months in the court referral program, license ssuspended for six months without restrictions. Fines and costs totaling $600.

Todd David Richards, 27, Boyne City, operating under the influence of liquor per se, first offense. 20 days in jail with credit for one day served; 19 days community service work. Two years in the court referral program, license suspended for six months without restrictions. Fines and costs totaling $600.

Todd Michael Gasco, 20, Boyne City, disorderly person. 15 days in jail.

Cecelia Mary Boomer, 46, Traverse City, operating under the influence of liquor first offense. 20 days in jail with credit for one day served, 19 days community service work. One year in the court referral program, license revoked. Fines and costs totaling $750.

The following new assumed names and co-partnerships were recently filed with the Charlevoix County Clerk's Office:

Mancinos Pizza and Grinders, by Jason Wilbert Jackson, at 1340 U.S. 31 Hway, Petoskey.

Gallaping Ghost Photography, by James L. Gallap, at 425 N. East St., Boyne City.

Vic Cantola, Builder, by Walter Russell and Victor Cantola, at 5605 Bonar Dr., Charlevoix.

Diversified Drywall, by Daryl Tims, at 04483 Poplar Lane, Boyne City.

Heritage Farms, by Jon B/S. Faye Gerster, at 739 Clute Rd., Boyne City.

Homestead Sign Co., by Mark Kevin Postma, at 450 Griffin Rd., Boyne City.

Jack's Diggin and Dozin, by Jack Hammond, at 09539 E.J./Ellsworth Rd., East Jordan.

Lakeside Marine and Auto De-

Continued on page 20

HIGH SCHOOL COMPLETION PROGRAM

The schedule below lists the classes which are being offered each night beginning the week of Sept. 21-24 and continuing for 17 weeks. These classes are FREE to those who do not have their high school diploma. Any others are welcome in these classes for a fee of $35. Upon successful completion of each class you will be given 1/2 credit toward the credits needed for your diploma. If you have already completed a number of credits, call us so we can find out how many classes you should take to complete your work. Age does not matter; an older person may be given credits for life experiences, military service, or G.E.D. tests that have been taken. You may be surprised at how close you are to that diploma ... so call and find out. The phone number to call to enroll or inquire about your situation is 547-3222.

Tuesday
Typing
Introduction to Computers

Thursday
G.E.D. Preparation
Government
U.S. History

To Enroll:
1. Call 547-3222 to sign up for a class or classes and discuss plans to get your diploma.
2. Classes will begin on the appropriate day during the week of Sept. 21-24. Any fees will be collected at the first class meeting.
3. All classes will meet at Charlevoix High School. Room numbers will be posted at the front door on the evening of the first meeting.
4. Class will begin at 6:30 and run until 10:00.

ADULT ENRICHMENT PROGRAM

The following classes are being offered as enrichment classes which will begin the week of September 21, 1992 and will meet at the high school & run from 7:00 to 9:00 p.m. unless noted below. An * next to the class means that the students will have to provide their own materials or pay extra for them.

MONDAY CLASSES	INSTRUCTOR	FEE
WORD PERFECT 5.1 (10 weeks from 4:00-6:00)	Ken Bartley	$35
VITAL OPTIONS (Mon. & Wed. from 7:00-9:00/6 weeks)	Candy Smith	$25
TUESDAY CLASSES	**INSTRUCTOR**	**FEE**
INTRODUCTION TO COMPUTERS - the IBM computer network will accomodate 20 students.	Ken Bartley	$35
SENIOR CITIZEN WALKERS' MEETING	Candy Smith	FREE
KUK SOOL WON - Traditional martial arts and self defense for all ages. Meets Tuesday and Thursday for 14 weeks.	Kevin Janisse	$45
ELECTRICIAN APPRENTICESHIP II (18 weeks 6 p.m.-10 p.m.) The first part of a 2 semester class.	STAFF	$380
KEYBOARDING	Barry Anderson	$30
WEDNESDAY CLASSES	**INSTRUCTOR**	**FEE**
WORD PERFECT 5.1 (10 weeks from 4:00-6:00)	Ken Bartley	$35
BASKET WEAVING * first class is Oct. 7 6 weeks - 6:30 to 9:30 - maximum of 12 students	Carol Madison	$30
WOODWORKING * (meets at the Middle School)	Jim Jinsky	$30
PORCELAIN DOLLS * A 3-week class to create a doll worth $35-$75	Deanna Palmer	$10
THURSDAY CLASSES	**INSTRUCTOT**	**FEE**
KUK SOOL WON - A continuation of the Tuesday class	Kevin Janisse	
INVESTMENTS	Harold Smith	$15

A SPECIAL OFFERING FOR SENIOR CITIZENS

The Elementary School will be open starting on Tuesday, September 22 at 7:00 p.m. for those who wish to WALK. Candy Smith will meet with you the first evening to discuss walking techniques and from then on you may use the building any day, Monday through Thursday, from 4:00-9:00 p.m. and 4:00-6:00 p.m. on Friday. (Please don't begin before 4:00). There is NO CHARGE for this service, so take advantage of the indoor, carpeted halls of the elementary school to stay fit this fall.

GYMNASTICS: Due to the popularity of last spring's classes, Jim Mitchell has consented to run another program through Charlevoix Adult Education. The following schedule has been adopted; it will run for 10 weeks, each Wednesday and will cost $40.

3:00-4:00 p.m. High School Students
4:00-5:00 p.m. Ages 5-6 (Maximum 8)
5:00-6:00 p.m. Ages 7-8 (Maximum 10)
6:00-7:00 p.m. Ages 9-12 (Maximum 10)

TO ENROLL: Call 547-3222 to sign up for any class; your class will meet as scheduled unless you are notified to the contrary. The LAST DAY to sign up for these classes is Friday, September 18, 1992. At this time any classes with insufficient enrollment (usually 10 students) will be canceled and those who signed up will be notified. Pay the class fee on the first night (September 21-24); there will be no refunds after the start of the class.

SEP 1992

SCRAPBOOK

This 1917 eighth grade class lined up for their back to school picture in front of the Hilton School, which is now Bier Pottery. From left, they are: Andrew Robbins, Marie (Klusak) Hilton, Hugh Mayne, Edna (Scott) Preston, Lynn Mayne, Ellen (Cook) Chew.

Photo brings back memories

(Editor's note: Ralph Hamilton sent us the following letter in regard to a photo which appeared in the Sept. 2 Scrapbook. We weren't sure where the photo had been taken, but Hamilton and several other longtime Charlevoix residents recognized the setting.)

Regarding the picture of the boatyard in the Sept. 2 issue of the Courier. The place is Hamilton & Sons Boatyard and existed from 1905 to the late '60's. It is now the LaHarve Condominiums. It is where I spent my early childhood. The picture must have been taken from the yard arm that existed on the dock, for replacing masts in the sailboats after dropping them in the lake in the early spring. The masts were stored in the large building at the left of the picture. The small structure seen attached to this building was the "Paint Shed". The insurance required this because of the fire hazard. The residence pictured on the right was the family home and on the left, my brothers home. He was a former Mayor of the City.

You indicate that the picture was taken in 1929. I was 25 years old at the time and it was a depression year and I remember that Dad would not put the boats in the lake until the storage was paid. That probably is why the four boats shown were not in the lake. The railway to haul the boats up is clearly indicated as is the shed housing the "Donkey" engine that was used for this purpose. The boats were skidded on heavy timbers to their place in the storage area. If my memory serves me correctly, the boat in the foreground is the "Olympia" owned by William Francis who lived in what it now the Gray Gables. It was later demolished. The only other boatyard that existed in Charlevoix at that time was Roy Ranger's, now the Cross Fisheries.

The picture brought back many childhood memories that are too many to enumerate. I was married at the date indicated that the picture was taken and employed by the Metropolitan Life Insurance Company in Grand Rapids, I returned to Charlevoix the next year.

Respectfully,
Ralph S. Hamilton

...on the record

tailing, by Christopher Downing, at 214 Bay St., Boyne City.

Little Traverse machine, by Lowell Lee, at 9136 Mercer St., Charlevoix.

Tim Moyer Excavating, by Tim Moyer, at 332 N. Park St., Boyne City.

The Sail Cover Co., by Maureen Sievertson, at 10766 Flagg Rd., East Jordan.

S.R. LeButt Development, by Susan Rose LeButt, at 06988 U.S. 31 S., Charlevoix.

Flying Image, by William S. Holland, at 224 W. Lincoln, Boyne City.

Addis Logging, by James Addis, at Lacroix Rd., East Jordan.

Boyne Falls Motel, by Russell A. Koeman, at 2686 U.S. 131, Boyne Falls.

Weather

	Rain	Hi	Lo
Sept. 1	—	72	48
Sept. 2	.24	77	54
Sept. 3	—	70	47
Sept. 4	T	76	46
Sept. 5	—	86	60
Sept. 6	.10	71	57
Sept. 7	2.83	69	57

Notice of Public Hearing on Increasing Property Taxes

The Marion Twp. Board (name of governing body)
of the Township of Marion (name of taxing unit)
will hold a public hearing on a proposed increase
of 1.5056 (rate) mills in the operating tax millage rate
to be levied in 1992 (year).
The hearing will be held on Tues. (day),
Sept., 15, 1992 (date) at 7:30 p.m. (time a.m./p.m.)
at the Township Hall
Marion Center Rd. (place - address)

The date and location of the meeting to take action on the proposed additional millage will be announced at this public meeting.

If adopted, the proposed additional millage will increase operating revenues from ad valorem property taxes 161.42% over such revenues generated by levies permitted without holding a hearing. If the proposed additional millage rate is not approved the operating revenue will increase by 3.73 % over the preceding year's operation revenue.

The taxing unit publishing this notice, and identified below, has complete authority to establish the number of mills to be levied from within its authorized millage rate.

Marion Township
(name of taxing unit)
Wilson Boss, Clerk
(name)
01546 Potter Rd., Charlevoix, MI
(address)
616-547-5287
(telephone)

Capture the Fall Colors
Camcorders
In Stock
Your Choice $699.99
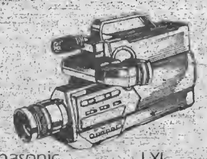
Sony 8 mm
Panasonic VHS-C
LXI VHS
SEARS Catalog BRAND CENTER
065a5 M-66 North
Mon.-Sat. 9-6
547-9945

PENNZOIL
World Class Protection®
Oil Change
Only $19.95

*Most Cars and Trucks
Lakeshore Tire
Charlevoix
547-1001
Across from the Holiday Station

1992 FALL SPORTS GUIDE

Football • Girls Basketball • Cross Country • Golf • Soccer

SEP 1992

Junior Varsity Basketball

Playing for the junior varsity basketball team are (front from left) Heidi Miller, Beth Norton, Tabatha Potter, Sarah Ritt, Kris Blanchard, Liz Kelly, Tawnya Sweeney, (back row) Jenni Swenor, Traci Allison, Jill Dreyer, Angela Buday, Waja Wujcik, Melissa Wagner and coach LeeAnna Mosoryak.

WEDDINGS
FUNERALS
ARRANGEMENTS PHONE
FRESH FLOWERS (616) 547-2056
PLANTS
CHARLEVOIX FLORAL
104 ANTRIM STREET
OLESONS SHOPPING CENTER
CHARLEVOIX, MICHIGAN 49720

"Good Luck Rayders!"
SEARS Catalog
BRAND CENTER
06585 M-66 North, Charlevoix
Mon.-Sat. 9 a.m.-5:00 p.m.
547-9945

Little Caesars Pizza
Captain's Corner Shopping Center • Charlevoix • 547-4015
Giant Plaza • Petoskey • 347-3015

Charlevoix Area Hospital
GOOD LUCK RAYDERS
547-4024

Good Luck Rayders!
The Clothing Company
329 Bridge Charlevoix 547-6361

Go RAYDERS!
A great selection of hiking boots
Carey's Shoes
219 Bridge St.
Charlevoix
347-2761

Varsity Basketball

Playing varsity basketball for the Rayders are: (from left) Carrie Wakulat, Mary Jane Grunch, Sheila Siegwart, Carrie Cunningham, coach Toni Felter, (back row) Liz Grunch, Shannon Rowell, Marianne Pfister, Jodi Allison, Jamie Doan and Becky Bragg.

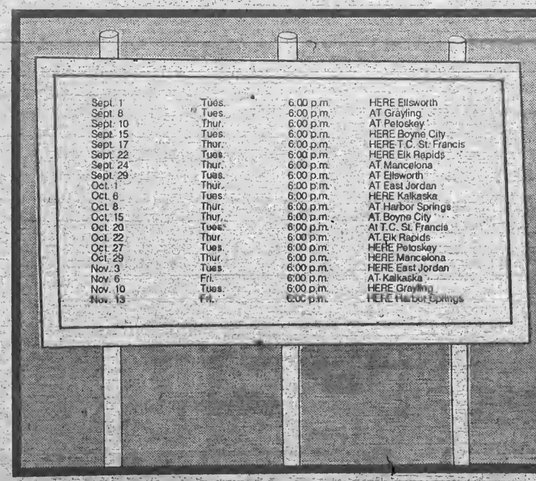

Sept. 1	Tues.	6:00 p.m.	HERE Ellsworth
Sept. 8	Tues.	6:00 p.m.	AT Grayling
Sept. 10	Thur.	6:00 p.m.	AT Petoskey
Sept. 15	Tues.	6:00 p.m.	HERE Boyne City
Sept. 17	Thur.	6:00 p.m.	HERE T.C. St. Francis
Sept. 22	Tues.	6:00 p.m.	HERE Elk Rapids
Sept. 24	Thur.	6:00 p.m.	AT Mancelona
Sept. 29	Tues.	6:00 p.m.	AT Ellsworth
Oct. 1	Thur.	6:00 p.m.	AT East Jordan
Oct. 6	Tues.	6:00 p.m.	HERE Kalkaska
Oct. 8	Thur.	6:00 p.m.	AT Harbor Springs
Oct. 15	Thur.	6:00 p.m.	AT Boyne City
Oct. 20	Tues.	6:00 p.m.	AT T.C. St. Francis
Oct. 22	Thur.	6:00 p.m.	AT Elk Rapids
Oct. 27	Tues.	6:00 p.m.	HERE Petoskey
Oct. 29	Thur.	6:00 p.m.	HERE Mancelona
Nov. 3	Tues.	6:00 p.m.	HERE East Jordan
Nov. 6	Fri.	6:00 p.m.	AT Kalkaska
Nov. 10	Tues.	6:00 p.m.	HERE Grayling
Nov. 13	Fri.	6:00 p.m.	HERE Harbor Springs

1992 Girls Varsity & Junior Varsity Basketball
Charlevoix Rayders #1 in sports!
First State Bank #1 in banking
First State Bank of Charlevoix
Member F.D.I.C.
EQUAL HOUSING OPPORTUNITY LENDER
★★★★★
Rated one of the safest banks in the nation by Bauer's Financial Reports, Inc.
201 State St. Charlevoix 547-9916
120 N. Lake St., Boyne City 582-3300
St. James, Beaver Island 448-2525

SEP 1992

Freshman Basketball

This year, for the first time, Charlevoix will also have a freshman basketball team. Playing for the team are: (front from left) Missy Vincent, Sara Thorp, Amy Van Guilder, Sherry Gels, (back row); coach Jim Parrish, Christie Kaczynski, Angelia Schmidt, Jessica Ferber and manager Lisa Parrish.

FORD LINCOLN MERCURY
"OUR BEST WISHES"
PAT McKEOWN FORD, INC.
"Northern Michigan Volume Dealer!"
US-31 South Charlevoix 547-4401
HOURS: M-F 8 a.m. till 8 p.m., Sat. till 3:00 p.m.

Go Rayders!
Charlevoix Antique Mall
1 mile south of Charlevoix
on US 31
Mon.-Sat. 10-5 • Sun. 12-4

MARKETS Glen's
FROM OUR FAMILY TO YOURS
Open 24 Hours
M-66 Hwy. • Charlevoix

STATE FARM INSURANCE
STATE FARM INSURANCE COMPANIES
HOME OFFICES: BLOOMINGTON, ILLINOIS
Go Rayders 92-93
BILL GENGLE
Agent
1301 S. Bridge St.
P.O. Box 406
Charlevoix, Michigan 49720
Bus.: (616) 547-6001

MEDUSA CEMENT COMPANY
CHARLEVOIX, MI.

Real Estate One.
Resort • Residential
Industrial • Commercial
Business Brokerage
Investment Properties
Charlevoix
702 BRIDGE • CHARLEVOIX • 547-5100

Soccer

Charlevoix's 1992 soccer team is made up of (front from left) Seth Kilander, jessica Kline, Jason Furman, Carolyn Campbell, Lilly Pair, J.H. Heck, Sarah Warner, Brad Parsel, Shay Arnold, Brad Parsons, Melissa Mosher, Charity Bradley; (back row) coach Tom Sikavitsas, melissa Darrah, Jim Solomon, Robby Bunting, Chris Mikulski, Jake Porath, Jaime Bonados, Tony Frederick, Wendy Jacobs, Tim Terry, John Paul Erber, Scott Boyer and assistant coach Tom Conlan. Missing are Eric Howard and Noel Kammerman.

PAT McKEOWN'S DODGE CITY
US 31 South • Charlevoix
547-9700

For all your printing and copy needs
Kwikie Duplicating Center
111 Antrim Street • Across from Oleson's • 547-4172

GOOD NEIGHBOR PHARMACY
Charlevoix Commons Apothecary
547-4545
M-66 Charlevoix Plaza

Good Luck Rayders
Passageways Travel
Carlson Travel Network
907 Bridge Street
Charlevoix
547-9876

ELZINGA INSURANCE AGENCY
Farm Bureau Insurance Group
Charles Elzinga
Agent
547-9936
603 Bridge St., Unit #5, Charlevoix
(at the top of the hill)

Go Get 'em Rayders!
"We've Got You Covered in '92"
THE PAINT CENTER
M-66 Charlevoix 547-2299
Moore Paints
Detroit Paints

SEP 1992

Girls' Cross Country

Running for the girls' cross country team are (in no particular order) Megan Bickersteth, Tracy Boyer, Becca Chamberlain, Elsa Conlan, Melissa Cox, Nancy Damman, Megan Friedly, Julie Gengle, Lisa Hoadley, Trina Holm, Laura Kelly, Laura Loder, Nicole Moore, Michelle Murphy, Anne Schairbaum and Betsy Wakulat.

Boys' Cross Country

Running for the defending boys' cross country state champions in Class C are (in no particular order) Gary Arnold, Mike Bush, James Conlan, Steve Crook, Justin Davis, Joshua Dhaseleer, Eric Dickinson, Matt Dickinson, Jason Frabis, Russ Hand, Paul Henne, Erik Hess, Drew Laucher, Chris LeButt, Bryan Liotta, Zach Pajtas, John Parish, Josh Scheels and Matt Smith.

Golf

CHARLEVOIX HIGH SCHOOL
1992 GOLF SCHEDULE**

Sept. 9	Wednesday	4:00 p.m.	HERE Mancelona w/ Inland Lakes
Sept. 10	Thursday	4:00 p.m.	AWAY Petoskey w/Soo
Sept. 14	Monday	4:00 p.m.	AWAY Gaylord w/St. Ignace
Sept. 16	Wednesday	4:00 p.m.	AWAY Elk Rapids w/Rogers City & Mancelona
Sept. 18	Friday		AWAY Alpena Invitational
Sept. 21	Monday	4:00 p.m.	AWAY Elk Rapid w/T.C.J.V.
Sept. 23	Wednesday	4:00 p.m.	AWAY T.C.S.F./Kalkaska
Sept. 28	Monday	4:00 p.m.	HERE Petoskey w/Gaylord
Sept. 30	Wednesday	4:00 p.m.	HERE Boyne City w/Harbor Springs
Oct. 2	Friday	10:00 p.m.	AWAY T.C. Invitational
Oct. 6	Tuesday	4:00 p.m.	HERE St. Ignace
Oct. 7	Wednesday		CONFERENCE at Elk Rapids
Oct. 10	Saturday		REGIONALS

COACH: Glen Taylor

COLORS: Maroon and White

Golfing for the Rayders this fall are (from left) Scott Burns, Scott Blechel, Jeremy Boss, Brad Eaton, Mike Staton and coach Glen Taylor. Missing are: Jeff Joy, Robert Sineway, Fritz Sommerfeld, Scott Curtis, Matt Dietel, Geoff Sheldon, Jeff Hoffman and Mark Schairbaum.

CHARLEVOIX HIGH SCHOOL
1992 CROSS COUNTRY SCHEDULE

Sept. 12	Saturday	10:00 a.m.	AWAY Ludington Invit.
Sept. 22	Tuesday	5:00 p.m.	AWAY East Jordan w/ Rogers City/Bellaire/ Central Lake
Sept. 24	Thursday	4:00 p.m.	AWAY East Jordan Invit.
Sept. 26	Saturday	10:00 a.m.	AWAY Petoskey Invit.
Oct. 3	Saturday	10:00 a.m.	AWAY Alpena
Oct. 6	Tuesday	5:00 p.m.	AWAY Elk Rapids w/T.C.S.F./ Kalkaska/Bellaire
Oct. 10	Saturday	10:00 a.m.	HERE Charlevoix Invit.
Oct. 17	Saturday	10:00 a.m.	AWAY Reese Invit.
Oct. 20	Tuesday	5:00 p.m.	AWAY CONFERENCE/Elk Rapids
Oct. 24	Saturday	10:00 a.m.	AWAY Elk Rapids Invit.
Oct. 27	Tuesday	4:00 p.m.	AWAY Gaylord Invit.
Oct. 31	Saturday		AWAY REGIONALS
Nov. 7	Saturday		AWAY STATE FINALS

COACH: Ken Plude

COLORS: Maroon & White

THE RAYDERS

CHARLEVOIX HIGH SCHOOL
1992 FRESHMAN GIRLS BASKETBALL SCHEDULE

Aug. 31	Mon.		AT Harbor Springs
Sept. 2	Mon.		AT Harbor Springs
Sept. 10	Thurs.	4:30 P.M.	AT Petoskey
Sept. 15	Tues.	4:30 P.M.	HERE Boyne City
Sept. 17	Thurs.	4:30 P.M.	HERE Gaylord
Sept. 28	Mon.	6:30 P.M.	AT Cheboygan
Oct. 1	Thurs.	4:30 P.M.	HERE East Jordan
Oct. 8	Thurs.	4:30 P.M.	AT Harbor Springs
Oct. 15	Thurs.		AT Boyne City
Oct. 27	Tues.	4:30 P.M.	HERE Petoskey
Nov. 3	Tues.	4:30 P.M.	HERE East Jordan
Nov. 5	Thurs.	7:00 P.M.	HERE Cheboygan
Nov. 13	Fri.	4:30 P.M.	HERE Harbor Springs

SEP 1992

Junior Varsity Cheerleaders

Junior varsity cheerleaders are (front from left) Mary Beth Gagnon, Gita Butcher, Jenny Guppy, (second row) Callie Siwarga, Amy Friedinger, Claudia Ricks and (back row) Heather Maurer.

Go Rayders!
Crown Motors of Charlevoix Limited
06684 US-31 South Charlevoix
547-9900
Hours: Mon 8:30-8:00 Tues – Fri 8:30-6:00, Sat 9:00-1:00

"The Original Colombo Yogurt Shop" Featuring: Colombo, Colombolite & Skinny Dip
Yogurt time plus
OLESON'S PLAZA • CHARLEVOIX

CHARLEVOIX ELECTRICAL SERVICE
547-6161

Varsity Cheerleaders

Varsity cheerleaders are: (from left) Amy Parrish, Jerrie Lovell, Charnel Byers, Tiffany Palmer, Gretchen Scott, Amy Phillips, Sara Schenck and Ellen McKinney.

OH THANK HEAVEN
Big Gulps
Hot Dogs
Nachos
Slurpees
Hot Coffee
7 ELEVEN FOOD STORES
OPEN 24 HOURS
Julia Tucker - Franchise Owner
100 Belvedere • Charlevoix • 547-5824

GO RAYDERS!
Tripp's Paint & Wallpaper
PRATT & LAMBERT
119 Antrim • Charlevoix • 547-0811

Rainbow Thrift Shoppe
"An exciting adventure in thrift"
Open Mon.-Sat. 10 a.m.-4 p.m.
Downtown Charlevoix
Right behind Village Inn Pizza & Trademark Clothier
547-2815

SEP 1992

Flag Corps

Flag Corps members are (front from left) Kari Wilks, Heather Buckner; (back row) Sadie Whaley, Stephanie Boss, Katie Thorp. Missing are Natalie Ward, captain and Tonya Weaver.

MANUFACTURERS OF WINDOWS & DOORS
HAVE A GREAT SEASON!
WOJAN WINDOW & DOOR CORPORATION
217 Stove Road
Charlevoix, Michigan 49720
Phone: (616) 547-2931, 1-800-632-9827

Jerry's EATS
"A MEAT MARKET WITH A DIFFERENCE"
106 E. Lincoln, Charlevoix 547-5704

SHELLEY STEVENS, OWNER, STYLIST
R.K. COSMETICS HAIR CARE PRODUCTS
NEW CREATION HAIR DESIGNS
SPECIALIZING PERMANENT WAVING HAIRCUTTING
KUSINA PLAZA (top of the hill) CHARLEVOIX, MICH. PH.: (616)547-5835

Junior Varsity Football

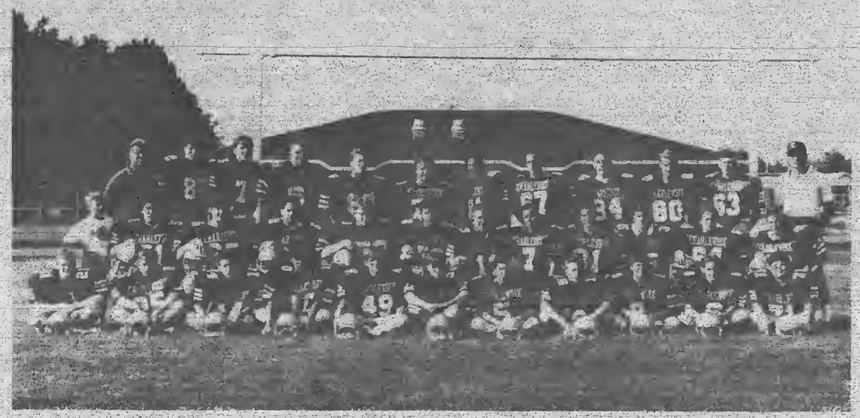

Playing junior varsity football for the Rayders are: (in no particular order) Ryan Smith, Casey Crain, Jason Smith, Luther Kurtz, David Morales, Bryan Jarema, Dan Keehn, Jason Terryberry, Mike Buckner, Ryan Pittman, Gary Leitner, T.J. Felter, Travis Benoit, Rory McKeown, Eric Rowell, Robert Gillum, Bruce Reinhart, Chris Compagner, Cameron Carr, Daniel Donner, Jesse Antaya, Matt Skippergosh, Jason Metiva, Tony Krysinski, Zach Kehrer, Kurt DeGrow, George McClellan, Ted Frederick, Rob Stradtner, Brad Williams, Chuck Pop, Justin Gengle, Trevor Williams, Roberty Kennedy, Travis Wood, Joey Staph. The team is coached by Brian Certa, Barry Anderson and Hal Evans.

GET 'EM RAYDERS
IRISH Boat Shop
STOVER ROAD CHARLEVOIX MI 49720 (616)547-9967
400 BAY STREET HARBOR SPRINGS MI 49740 (616)526-6226

Haggard's
PLUMBING & HEATING
SHOWROOM OF QUALITY and SERVICE
06238 US 31 South 547-4046

Paul Bunyan Lanes
The Flight Deck
US 31 South of Charlevoix
547-2848
Bowling for fun & exercise
OPEN BOWLING SCHEDULE
Mon.-Fri. 12-5 p.m. except Thurs. 3-5 p.m.
• Friday: 9-Midnight
• Saturday: 1-9 p.m.
• Sunday: 2-6 p.m.
Call for Moonlight Doubles Reservations: Sat. 9:30 p.m.
547-2848

BARB'S
PH. (616) 547-4941
Hallmark
HARBOR
CAPTAIN'S CORNER SHOPPING CENTER
M-66 AND U.S. 31
CHARLEVOIX, MICH. 49720

Subscribe Now
Charlevoix Courier
Call 547-6558

SEP 1992

Varsity Football

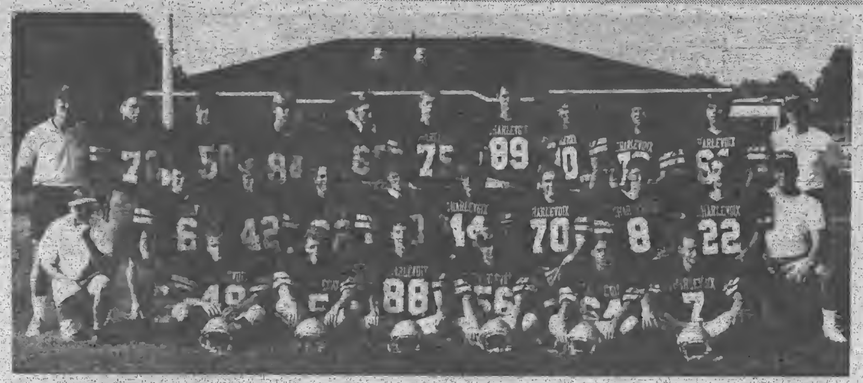

Charlevoix's varsity football team has its first home game Friday evening against Boyne City. Members of the team are: (front from left) Chris Pease, Brandon Webb, Josh Watros, Robert Simpson, Mike Patrick, Nick Himebauch; (second row) manager Doug Himebauch, Don Jess, Jesse Beatty, Bill Dreyer, David Skeel, Jody McGlinch, Michael Seson, Keith Carey, Denny Jinsky and assistant coach Todd Klinger; (back row) head coach Roger Gowell, Larry Skippergosh, Keith Parish, John Hess, Ben Whitley, Dave Donner, Brad DeGrow, Vince Voisin, Gary Potter, Gregg Holmes, and assistant coach Dick Swenor.

SUPPORT YOUR RAYDER TEAMS!

They're important to our school & community.

Charlevoix High School
1992 VARSITY FOOTBALL

SEPT. 4	FRI.	7:30 P.M.	AT Rogers City
SEPT. 11	FRI.	7:30 P.M.	HERE Boyne City
SEPT. 18	FRI.	7:30 P.M.	HERE Mancelona
SEPT. 25	FRI.	7:30 P.M.	AT Grayling
OCT. 2	FRI.	7:30 P.M.	HERE Elk Rapids
OCT. 9	FRI.	7:30 P.M.	HERE Harbor Springs
OCT. 16	FRI.	7:30 P.M.	HERE Petoskey
OCT. 24	SAT.	2:00 P.M.	AT Traverse City St.Francis
OCT. 30	FRI.	7:30 P.M.	HERE East Jordan

Charlevoix High School
1992 JUNIOR VARSITY FOOTBALL

SEPT. 3	THU.	7:00 P.M.	HERE Rogers City
SEPT. 10	THU.	6:30 P.M.	AT Boyne City
SEPT. 17	THU.	7:00 P.M.	AT Mancelona
SEPT. 24	THU.	7:00 P.M.	HERE Grayling
OCT. 1	THU.	7:00 P.M.	AT Elk Rapids
OCT. 8	THU.	7:00 P.M.	HERE Harbor Springs
OCT. 15	THU.	6:30 P.M.	AT Petoskey
OCT. 22	THU.	7:00 P.M.	HERE Traverse City St. Francis
OCT. 28	WED.	7:00 P.M.	AT East Jordan

P.O. Box 188 · CHARLEVOIX, MICHIGAN 49720 Phone (616) 547-6506
BRANCH OFFICES: EASTPORT ELLSWORTH M-66 EAST JORDAN

1884 - 1992
CHARLEVOIX COUNTY STATE BANK
A Subsidiary of CB Financial Corp.

MEMBER FDIC

Charlevoix Courier

Copyright 1992 Northern Michigan Review Inc. - All Rights Reserved

WEDNESDAY, September 16, 1992 VOL. 108, NO. 40 CHARLEVOIX, MICH. 24 PAGES 50 CENTS PLUS TWO SUPPLEMENTS

Contamination found at downtown site

But so far, nobody's saying exactly what it is

By L. Scott Swanson

Soil contamination has been found on downtown property which the city is planning to purchase for $365,000 and convert into a parking lot. The property, located between Mason and Antrim Streets, is the former site of the Kusina Motors auto dealership. In December 1991, the Downtown Development Authority (DDA) board agreed to purchase the property.

Terms of the agreement call for a purchase price of $365,000 with a down payment of $75,000 and the remainder to be paid off over seven years on a land contract at nine percent interest. One of the contingencies in the agreement calls for an environmental assessment "showing that the premises is free from environmental contamination and free from any environmental condition which could impose liability to the Purchaser."

The agreement also states, "All reports from such assessments shall be owned solely by the Seller, and shall be made available to the Purchaser on a confidential basis. In the event, however, that the purchase is not consumated, all copies of any such assessment correspondence or reports which are in the possession of the Purchaser shall be given to the Seller and none shall be retained by the Purchaser." Additionally, the contract says that should the sale not go through, all environmental assessment results will be kept confidential.

In recent months, the building facing Mason Street and the building directly behind it have been torn down. Soil has been tested and a portion of the topsoil has been hauled away. Two wells have also been installed near Mason Street.

Continued on back page

Soil contamination has been found at this site between Mason and Antrim Streets. The contamination has been termed minor, but nobody has yet said exactly what was found. The city has an agreement to purchase the property for $365,000 once it has an environmentally clean bill of health.

Camping activity at Fisherman's Island State Park this past summer was down 10.2 percent from 1991. Activity at state parks throughout Michigan was down this year, presumably because of poor weather.

Numbers down at Fisherman's Island State Park in 1992

Bad weather keeps people out of parks

Like other state parks throughout Michigan, Fisherman's Island State Park experienced a drop in use this summer due to bad weather. Total visitation to the park was down 15 percent from 1991 while the total number of camper nights was down 10.2 percent according to the Department of Natural Resources.

Fisherman's Island State Park is located just south of Charlevoix on the Lake Michigan shoreline in an area local people refer to as Bells Bay. The park contains 90 campsites and has toilets, water wells, picnic tables and fire circles, but does not have electricity. The lack of electricity makes it more primitive than many other state parks. The park is an excellent place to watch Lake Michigan sunsets and has a swimming beach which attracts people who use the park during the day, but do not camp. It is this type of day use which dropped most significantly due to the summer's often dreary weather.

The park is one of a cluster of four area state parks managed out of Young State Park on the Lake Charlevoix shoreline, between Boyne City and Charlevoix. Gary Ellenwood is the park manager of Young State Park and also oversees

Continued on page 3

SEP 1992

Calendar

AHEAD LINES

WEDNESDAY, SEPT. 16

Zonta Board of Directors meets at the Weathervane at 11:45 a.m.
Order of the Eastern Star meets at the Masonic Temple, 8 p.m.
Zoning Board of Appeals meets in city hall, 7 p.m.
Nutritional meals for senior citizens will be served at the Senior Center on Norwood Rd. at 12 noon.
SAVE Support Group (Sexual Abuse Victim Escape) meets. Call 547-4100 for more information.
Survivors of Suicide (SOS) meet at 7 p.m. at the Church of God on Hurlbut Sureet. Call 347-6060 or 547-5331 for more information.
Foot Care Clinic sponsored by the Health Department will take place at the Senior Center on Norwood Road. For information call 547-5361. **High School Golf** at Elk Rapids, 4 p.m.

THURSDAY, SEPT. 17

Embroiderer's Guild meets at Cross of Christ Lutheran Church, 1400 E. Mitchell, 7 p.m.
Rotary Club meets at Grey Gables for a luncheon meeting.
Bingo at the Senior Citizens Center on Norwood Road, 1 p.m. This is open to the public.
A Young Mothers Ministry will meet at Bethany Lutheran Church at 10 a.m.
Faith Stretchers exercise group meets at Bethany Lutheran Church at 7 p.m.
JV Football at Mancelona, 7 p.m.
Basketball, TC St. Francis at Charlevoix, 6 p.m.
Freshman Basketball, Gaylord at Charlevoix, 4:30 p.m.

FRIDAY, SEPT. 18

Nutritional meals for senior citizens will be served at the Senior Center on Norwood Rd. at 12 noon.
Bingo at the V.F.W. on Petoskey Ave., 6:30 p.m.
Football, Mancelona at Charlevoix, 7:30 p.m.
High school golf, Alpena Invitational.

SATURDAY, SEPT. 19

Overeaters Anonymous will meet in the basement of the United Methodist Church at 9 a.m. For more information call 547-2548.
The Harbor Light Satellite School Planning Committee will meet at 7 p.m. at the Charlevoix Assembly of God Church, M-66 South.
The Charlevoix Historical Society will sponsor an Open House at Harsha House, 103 State Street, from 1-4 p.m.

SUNDAY, SEPT. 20

The Kiwanis Club urges you to attend the church of your choice.
Divine Drama Bible Class at Bethany Lutheran Church, 7:30 p.m.
Straits Area Ostomy Association regular meeting will take place at Memorial Hospital in Cheboygan at 2 p.m.

MONDAY, SEPT. 21

City Council meets at city hall, 7 p.m.
City Parks and Recreation Commission meets at city hall, 8 p.m.
Nutritional meals for senior citizens will be served at the Senior Center on Norwood Rd. at 12 noon.
Lions Club meets at Stafford's Weathervane for a luncheon meeting.
ACOA/Alonon support group will be held from 6:45 to 8 p.m. at St. Mary's Catholic School, Charlevoix, followed immediately by an informational talk on adult children's issues.
HIV Counseling and Testing at the Health Department. Call 547-6523 for an appointment.

American Legion Bingo, 6:30 p.m.
High school golf at Elk Rapids.
Charlevoix School Board meeting, 7:30 p.m. at the high school.

Bring your blood Sept. 24

The Red Cross Bloodmobile will be making its fall visit to Charlevoix Thursday, Sept. 24 from 1 p.m. to 7 p.m.

Once again the Charlevoix American Legion is donating the use of its hall for the blood drive.

People are being urged to become 4-Season donors. A person in good health, at least 17 years of age and weighing at least 110 pounds can safely give a pint of blood each 56 days. Former donors are being contacted and urged to make appointments. First time donors can call Nancy Fowler 547-9314 for an appointment.

Men from the Charlevoix Lions Club will help unload and set up before the drive begins and return to breakdown and re-load the van at the conclusion of the drive.

Members of the Kappa Sigma Chapter of Beta Sigma Phi will staff the canteen throughout the day. Fresh fruit is provided by Candy Smith's Vital Options classes. Oleson's Food Store contributes juice and some cookies and First State Bank the coffee.

Other volunteers needed for the day are being scheduled by Andi Mathews. Esther Carey is organizing a staff of registered nurses to assist bloodmobile personnel. Marilyn Izor does publicity.

The committee always tries to treat the donors with homemade cookies. A minimum of 30 dozen cookies are needed. Baking cookies is a good way for people who cannot donate to help out. If you can bake cookies for the Sept. 24 visit of the Bloodmobile to Charlevoix, please call Nancy Fowler 547-9314.

Barnard Women's Club will meet at the home of Jesse Cunningham at 7:30 p.m.

TUESDAY, SEPT. 22

Evening Lions meet, 7 p.m.
Nutritional meals for senior citizens will be served at the Senior Center on Norwood Rd. at 12 noon.
Kiwanis Club meets at Grey Gables Inn for a luncheon meeting.
Overeaters Anonymous meets in the basement of United Methodist Church, 7 p.m. For more information call 547-2548.
American Cancer Society Support Group meets at the Community Church, 7:30 p.m.
The V.F.W. meets at 8 p.m. at the V.F.W. hall.
Support Group for women who have experienced abusive relationships, formerly sponsored by the Women's Resource Center, will meet at the Episcopal Church (State St. entrance) from 1-2:30 p.m. For information call 547-4812.
Michigan Dyslexia Institute Support Group will meet in the Gamble Auditorium at Northern Michigan Hospital in Petoskey at 7:30 p.m.
Basketball, Elk Rapids at Charlevoix, 6 p.m.
Cross Country at East Jordan, 5 p.m.
Womancare cancer screening clinic will take place at the Health Department, 220 West Garfield. Call 547-5623 for an appointment.

WEDNESDAY, SEPT. 23

Zonta Club meets at the Weathervane, 11:45 a.m. All visiting Zontians welcome.
Oddfellows meet at the American Legion, 8 p.m.
City Planning Commission meets at city hall, 7 p.m.
County Board of Commissioners meets at 7:00 p.m. in the county building annex.
Nutritional meals for senior citizens will be served at the Senior Center on Norwood Rd. at 12 noon.
SAVE Support Group (Sexual Abuse Victim Escape) meets. Call 547-4100 for more information.
High school golf at Traverse City, 4 p.m.

THURSDAY, SEPT. 24

Rotary Club meets at Grey Gables for a luncheon meeting.
Bingo at the Senior Citizens Center on Norwood Road, 1 p.m. This is open to the public.
A Young Mothers Ministry will meet at Bethany Lutheran Church at 10 a.m.
Faith Stretchers exercise group meets at Bethany Lutheran Church at 7 p.m.
The V.F.W. meets at 8 p.m. at the V.F.W. hall on Petoskey Ave.
JV Football, Grayling at Charlevoix, 7 p.m.
Basketball, Charlevoix at Mancelona, 6 p.m.
Cross Country East Jordan Invitational, 4 p.m.

AA and Al-Anon meetings are held at the Charlevoix Alano Club, 104 Mason, Charlevoix. Contact club manager for days and times, 547-9184.

To list your organization's meeting or special event in this section, call Sally Split at 547-6558 during regular business hours, or send a card to:

Charlevoix Courier
P.O. Box 117
Charlevoix, MI 49720

...park use off in '92

Continued from page 1

operations at Fisherman's Island, Petoskey and Burt Lake state parks.

All four parks in the cluster experienced a drop in use from 1991. Young State experienced the smallest decrease in the number of camper nights at 4.5 percent. Fisherman's Island was next lowest off 10.2 percent (down to 5,426 camper nights as compared to 6,083 camper nights in 1991). Burt Lake was off 15.2 percent and Petoskey State Park down 17.5 percent.

Ellenwood noted that 1991 was a banner year, therefore the drop might seem steeper than it would if comparisons were made over a longer period of time. Although State Park camping fees were raised from $6 per night to $7 per night between 1991 and 1992 Ellenwood said he feels the drop in usage was almost certainly attributable to the weather, not the price change. Further evidence in support of that view is that the drop in day use was more dramatic than the drop in camper nights.

"I don't think we had any complaints on price," he noted.

Although Young State and Fisherman's Island did experience a drop in camper use, the drop at those parks was less pronounced than the drop at Petoskey and Burt Lake. Ellenwood speculated that the reason for that may be that over the years Young State and Fisherman's Island parks have built a clientele of people who return to the parks year after year.

Fisherman's Island park has always been popular with local people and in recent years it has become a destination park for campers who prefer a park that has a more natural setting, Ellenwood explained.

Although in past years, there have been occasional problems with rowdiness in Fisherman's Island State Park, Ellenwood said that situation has improved quite a bit in recent years. He said that during the past summer there were very few problems.

"I think it serves a real good clientele now," he said.

Although there has been talk in Lansing of transferring some state parks from state to county management, Ellenwood said he has never heard that mentioned as a possibility for Fisherman's Island. He said he thinks the state views that park as a nice resource.

Top: Although use of Fisherman's Island State Park was down from last year, DNR officials say the park is still considered to be a valuable resource to the state.

Left: One of the attractions at Fisherman's Island State Park is the natural beauty of the Lake Michigan shoreline.

NEW FEATURE

GENE STEELE
Associate Broker • GRI
New Listings Welcome

Look for my monthly specials featured on TV 7 & 4 Home Showcase Program Sundays 11:30-noon starting September 27.

Coldwell Banker
Schmidt Realtors
547-4444

CHERRY CAPITAL AIRPORT
TRAVERSE CITY, MI.

Above all...your vacation or business trip doesn't have to begin with a frantic drive to a downstate airport or end with a long, tired drive home. We have over 160 flights weekly to over 240 cities worldwide. Above all...contact your travel agent for Cherry Capital Airport flight reservations, competitive rates and schedule information. Above all... "Fly from Nearby!"

ABOVE ALL

SEP 1992

OPINIONS

Local opinions

Question: Are you glad to be back in school?

Katie Lieberman

Katie Lieberman: Yes, it's fine. I have Mrs. Rudolph for a teacher.

Patrick and Andrew Mailloux

Patrick Mailloux: "I'm glad to be back because this year I get to play on the green bars." (the green bars are a jungle gym restricted to 3rd, 4th, and 5th graders.

Andrew Mailloux: "Yes, I like my teacher, Mrs. Miller.

Elizabeth Ulrich

Elizabeth Ulrich: I'm glad to be back so I can be a monkey on the playground."

Letters to the editor

Firemen should know where things are located

Editor,

Recently some local citizens have mentioned to me various incidents occurring over the past 2-3 months in which mistakes have been made by the Fire Department in responding to emergency situations. If these incidents did indeed occur, I believe it should be a matter of some concern to all those served by the Charlevoix City Fire Department.

To begin with, I understand a call came in from Paul Stephan for for an emergency at the Pine River "Building." The ambulance proceeded, of course, to the Pine River Building near the bridge. (As a matter of fact, I understand they asked for the bridge to remain down which wouldn't be necessary, of course, if you knew where the Pine River Building is). Perhaps understandable, since the new fire chief and firefighter are both from out-of-town. It is my belief, however, that most local people would know that Paul Stephan works at Pine River Place and would have answered the call correctly without delay. If you were the one awaiting the ambulance, I think you'd be a bit upset to know the delay was caused by misdirection. Shouldn't the one taking the call ask for both an address and a cross street for reference? If this were one isolated incident, I would not consider that out-of-line necessarily. But I also have been told...

that an ambulance responded to a call on Sequanota Road, out of the jurisdiction of the Charlevoix Fire Department by some 2 plus miles.

that in June the fire chief went beyond a turn to an accident scene and had to back up.

that at Nanny's Restaurant fire, the new firefighter turned right off M66 onto Marion Center Road, mistaking that road for Stover and driving past the cemetery before realizing his mistake and turning around. He was searching for the corner of Stover and Ferry, but on the way to a fire is hardly the time to start looking!

I don't know exactly where the fire at Nanny's originated, but I would hate to think that some day we might have a motel fire in town and find the firemen at the scene in gear...waiting for the truck to arrive! What a terrible tragedy could happen. I pray it won't.

I understand, too, that in the same incident two vehicles would not start due to low batteries. With additional help now hired by the Council, aren't these emergency vehicles checked for gas and oil every day and started up to assure that they are ready to go? If not, why not?

It is obvious that some of these mistakes are caused by a lack of knowledge on the part of our new additions to the Fire Department about the area served by the Department. Perhaps the City Manager and City Council should have anticipated such problems when they chose to hire out-of-town people.

Mr. Carver and Mr. Lundstrom, get with it! It may be your jobs, but it's our lives! You should study and learn this area — where the major roads and intersections are, the locations of businesses, schools, churches, etc. Consult the maps of Charlevoix and surrounding townships. Get out and drive the area and look! People who call in emergencies are often nervous, sometimes downright panicky, so help them by having a first-hand knowledge of the territory, yourselves.

If I have an emergency at my home, I wouldn't want you going to the north side to town ... or to the next street over ... or to Horton Bay, instead of the Horton home. And I certainly wouldn't want to learn that trucks were out of gas or wouldn't start due to low batteries!

I will end with a reminder from Meredith Willson who wrote "The Music Man." Remember Charlie Cowell, the anvil salesman, and his traveling companions on the train? They clamored loudly, "Ya gotta know the territory!"

Sincerely,
Rosemary Horton

TO START YOUR SUBSCRIPTION
Circle one and enclose your check

Charlevoix, Antrim or Emmet County		Elsewhere	
1 Year -	$29.40	1 Year -	$38.40
6 months	$14.70	6 months -	$19.20
3 months	$7.35	3 months -	$9.60

☐ New ☐ Renewal

NAME _____
STREET OR P.O. BOX _____
CITY _____ STATE _____
ZIP _____ PHONE _____

Subscriptions must be paid in advance.
Mail to
Charlevoix Courier
P.O. Box 117, Charlevoix, MI 49720

Charlevoix Courier

Charlevoix Courier, (USPS 135220)
112 Mason, P.O. Box 117, Charlevoix, Michigan 49720
Phone: (616) 547-6558 FAX: (616) 547-4992

Editor: L. Scott Swanson
Reporter: Laurie Lounsbury
Advertising: Kyle R. Smith
Business Office: Sally Split
General Manager: Ken Winter
Production: Vera Tibble, Pam Otto and Loretta Gofourth

Member of Michigan Press Association
Affiliate Member National Newspaper Association
National Advertising Representative: Michigan Newspapers, Inc.
827 North Washington Ave., Lansing, Michigan 48906
Postmaster: Send Address Changes to Charlevoix Courier
112 Mason, P.O. Box 117, Charlevoix, Michigan 49720-0117

SUBSCRIPTION RATES:

	Charlevoix, Antrim Emmet Counties	Elsewhere	Seniors
One Year	$29.40	$38.40	$25.00
Six Months	$14.70	$19.20	$12.50
Three Months	$7.35	$9.60	$6.25
Service Persons	$25.00	$25.00	

Special rate for senior citizens living year 'round in Charlevoix is $25.00 per year. All Subscriptions paid in advance. Published weekly on Wednesday mornings. Second Class postage paid at Charlevoix, Michigan.

We reserve the right to refuse any or all advertising or cancel any advertisement at any time. Advertiser must notify the Company within 24 hours if a mistake appears in an ad in order to receive credit. Company will furnish client with a letter of correction and publish a correction in next issue if requested. Liability for error shall not exceed the cost of the space in which the error or omission occured. No credit given for immaterial and unsubstantial errors.

Letters to the editor

Local relief effort praised

Editor,

I would like to commend Earl Muma of the Charlevoix County Emergency Services Department for organizing the Hurricane Andrew relief in Charlevoix County so quickly and efficiently. Also to be commended is Doug Way of Way Transportation in Charlevoix for supplying the truck and transporting the supplies to the victims. These men and their families put in a lot of hours and hard work out of generosity and concern for others.

All the generous people in Northern Michigan who donated food, clothing, supplies, money and work, and other individuals, who helped like Earl and Doug in the relief efforts also deserve the highest praises.

Fantastic job Northern Michigan!
Sincerely,
Tori Fisher
Hayes Township Resident

(From left) Ashley Ager, Katie Traverse, Jacqueline Mailloux, and Katie Bradley say, yes we're all glad to be back in school with our friends.

Senior citizens defined

Editor:

A TALK BEFORE THE KIWANIS CLUB

The other day a youngster asked me; who is a senior citizen? Who is one? A senior citizen is one who was here before the pill, and the population explosion. We were here before television, penicillin, polio shots, and antibiotics and frisbees and hula-hoops, before frozen food, Nylon, Dacron, Xerox, Kinsey, radio, fluorescent lights, credit cards and ball point pens. For us time-sharing meant togetherness, not computers. A chip meant a piece of wood. Hardware meant hardware and software wasn't even a word. Co-eds never wore slacks. We were here before pantyhose, drip-dry clothes, before ice-makers, dishwashers, clothes dryers, freezers and electric blankets, before men wore long hair and women wore tuxedos. We were here before Leonard Bernstein, Elvis Presley, Yoguri and Ann Landers, Plastic and the 40-hour week and minimum wage. We got married and lived together ... how quaint can you be? Closets were for clothes, not coming out of and bunnies were small rabbits, and rabbits were not Volkswagons. We were before Grandma Moses and Frank Sinatra and cup-sized bras. Girls wore Peter Pan collars and thought cleavage was what the butcher did. We were before Batman, Super-man, Rudolph the Red nosed Reindeer, and Snoopy, vitamin pills, disposable diapers and the Jefferson Memorial. We have seen five states join the union, before Boy George, Chiquita, Pizza, Cheerios, instant coffee, and decaffeinated everything and McDonalds were unheard of. We thought fast food was what you ate during lent. We were before radios, tape recorders, electric typewriters and disco dancing, and that is not all bad. In our day cigarette smoking was fashionable, and grass was for mowing. Coke was a refreshing drink and pot was what you cooked in. If we had been asked what CIA *MS *NATO *UFO*NFL*JFK*ERA or IUD was we would have said alphabet soup. We saw the rise to the automobile and airplane, have seen Halley's comet twice, weathered two world wars and saw a man land on the moon ... we are today's senior citizens, a hardy bunch, and when you think of how our world has changed ... Whew!

Ralph S. Hamilton

Out of the Blue

Oh, let it be fact,
And consequential,
That our next President
Act presidential!

--AMOS

Copyright 1992, Charles Duerr

Charlevoix St. Mary's School

$500 CASH RAFFLE

- $20 per ticket, 52 weekly prizes of $500
- Winners name returned. You may win again!
- 52 chances for $20
- Payoff 25 to 1, odds 1 in 77

Drawings each week beginning September 25, 1992. Conducted by Mason and Kammerman CPA. Profits to benefit St. Mary's School. Call for more information, 547-4333 nights or 547-4651 days.

ORDER FORM

NAME _____
ADDRESS _____
TELEPHONE _____
NUMBER OF TICKETS _____
COST OF TICKETS X $20.00 _____
AMOUNT ENCLOSED _____

Mail to: St. Mary's Church, 102 W. Garfield, Charlevoix, MI 49720
Your ticet[s] will be mailed to you. Thank you for your support.

NORTHERN POSSESSIONS FOR KIDS

Thanks all of you for your support this summer! We've now expanded our Petoskey location for your convenience

TO CELEBRATE AND SHOW OUR GRATITUDE

Wednesday, Sept. 16th thru Saturday, Sept. 19th

All Children's Clothing will be

20% OFF AT BOTH LOCATIONS

Take advantage & stock up on our newly arrived Fall clothing for boys and girls.

Handmade Boots for adults will be on special too! The shipment has just arrived

222 Park Ave. • Petoskey • MI • 49770 • 616-348-3334
115 Bridge St. • Charlevoix • MI • 49720 • 616-547-0011

SEP 1992

FAMILY

Washburn - Dollard

Ben & Kathy Dollard

Kathy Washburn of Charlevoix and Ben Dollard of Mt. Pleasant were married August 29. The bride is the daughter of Jill and Sam Washburn of Charlevoix and the groom is the son of Joan and Peter Dollard of Mt. Pleasant.

In a four o'clock ceremony held at Elm Pointe near East Jordan the double ring rites were performed by Rev. Benton Heisler of the Charlevoix United Methodist Church. Over 200 guests were in attendance. The couple was married under a decorated "Chupah" made by the bride's grandfather. Baskets of flowers made by the bride and the bride's friends decorated the wedding and reception area along the shores of Lake Charlevoix.

The bride was given in marriage by her parents.

The bride wore an off-the-shoulder white brocade gown with a sequined and beaded bodice. She carried a bouquet of daisies and carnations.

A duet was performed by Helen Moerland and Rev. Benton Heisler for the occasion.

Anne Petrie acted as the matron of honor. Serving as bridesmaids were Kris Wuepper, sister of the bride, Kallie Washburn, sister of the bride, Rachel Dollard, sister of the groom, Linda Shenton, and Mary O'Leary. They wore floral print dresses, and carried bouquets of daisies grown by the bride's grandfather.

Erin Wuepper, the bride's niece, served as the flower girl. She wore white satin with underskirts of lace.

Zac Underwood, a cousin of the bride, was the ringbearer.

Chris Hall was the best man. Acting as groomsmen were Ed Wuepper, brother in law of the bride, Jason Littwiller, David Juengel, Keith Johnston, and Jules Villareal.

A reception was held at Elm Pointe, given by Billie Washburn. Betty Gauthier, the bride's aunt, assisted in cutting the cake, which was made by the bride's mother.

A rehearsal dinner was held the night before the wedding at Alexander's in Charlevoix, and was hosted by the parents of the groom.

The bride and the groom are both graduates of Alma College. The groom is employed as a financial planner with IDS Financial Services of Midland.

The newlyweds took a wedding trip to the Upper Penninsula of Michigan. They will make their home in Midland.

(Wedding photo by Terry Salmonson)

Kurchinski - Renaud

Nicole & Jeff Renaud

Nicole Marie Kurchinski and Jeffrey Paul Renaud were married Saturday, August 22, in an afternoon wedding ceremony.

The bride is the daughter of David and Lee Kurchinski of Charlevoix. The groom is the son of Mel and Madelyn Renaud of Charlevoix.

The wedding took place on the lawn of the lakefront home of Joan and Dawson Way, friends of the bride's family. The couple was married on the deck of the home, under a brass arch covered with silk greenery and daisies. The deck was covered with pots of geraniums, mums, petunias, and ferns. The lawn was decorated with teal, pink, and white balloons.

The groom and the best man arrived by boat. The ceremony was performed by 90th District Court administrator Janet Pouer, who was assisted by Reverend Lowell Anderson, pastor of the Charlevoix Assembly of God Church. Eugene Drost gave a blessing over the couple at the conclusion of the double ring ceremony, which was witnessed by 150 guests. Guests traveled from Florida, New York, and Detroit to attend.

The bride was given in marriage by her father, David Kurchinski. She wore a gown with a satin bodice and a lace overlay. The skirt was made of brocade taffeta with a mini train. Her headpiece was a silk flower crown with pearls and a blush veil of silk illusion. The gown and headpiece were made by Erin Fortune, friend of the bride.

The bride carried an arm bouquet of gladiolas, carnations, ulstermarias, daisies, baby's breath, and other wild flowers.

Sara Stargardt sang "The Wedding Song" accompanied by Tom Eggers. Eggers also played guitar. Music was provided by Tom Eggers and Mike Washburne. Vocalists sang on the balcony of the Way home.

Lee Kurchinski, mother of the bride, served as matron of honor. She wore a dusty pink tea length dress and carried a miniature bouquet identical to the bride's bouquet.

Mel Renaud, father of the groom, served as the best man. Serving as ushers were David Kurchinski Jr., brother of the bride, and Casey Curtis, brother in law of the groom.

The reception was a luncheon served on the lawn of the Way home, given by the parents of the wedding couple. Diane Kurchinski, the bride's sister in law, kept the bride's book. Debbie Peterson, Nancy Bochim, and Donna Bonar served the luncheon. Shelley Miller and Brenda Boss served punch. Kari Curtis and Erin Fortune served wedding cake.

Following the reception, the newlyweds and attendants toured Round Lake on the groom's decorated boat.

A rehearsal dinner barbeque was held August 21 at the Way home, and was given by the groom's parents.

The bride is a 1987 graduate of Charlevoix High School, and attended North Central Michigan College. She is currently employed as a receptionist. She plans to return to college this fall.

The groom graduated from Charlevoix High School in 1981 and is employed as a foreman at Lexalite Corporation.

The couple will take a wedding trip to tour the Upper Penninsula this fall. They will make their home in Charlevoix.

Auxiliary plans fall party

Seventeen members of Grandvue Auxiliary attended the monthly meeting held at the Facility, Sept. 10. Eleanor Stackus, chair of Program Committee, presented a short, interesting history and present-day information on work involved in the Boyne City Fourth of July Celebration.

President, Gloria Grunow, announced the coming annual Fall Games-Party/Bake Sale, which will be held at Grandvue Thursday, Oct. 8. Members were requested to furnish baked goods, small door-prized, and cookies for refreshments. Lucille Dolwick, Boyne City, volunteered to chair the event, in the absence of Betty Roswell. Games party begins at 1 p.m.

The following items are needed for patients and residents at Grandvue: Pretty tea-cups and saucers, fishing poles in good working condition, large bean-bag chair, music tapes (classical, sing-a-long, or hymns are best) nature/sporting videos, and cider-quality apples. As always, they need volunteers; people who can commit to spending 1-2 hours a week reading aloud to individual residents, or setting hair. They also need people to work with residents on a quilt once or twice a month.

FAMILY

Titsworth - Smith

Kyle and Shannon Smith

Shannon Titsworth and Kyle Smith were married August 15 in an afternoon wedding.

The bride is the daughter of Charles Titsworth of Petoskey and Colleen Kent of St. Clair Shores. The groom is the son of Gail and Gary Smith of Charlevoix.

The double ring ceremony was performed by Rev. Phillip Schairbaum at the First Congregational Church. The bride was given in marriage by her father.

The bride wore a floor length white gown encrusted with pearls and sequins, trimmed with a scalloped hemline. The fitted bodice had a dropped, princess waistline, and a deep V scalloped backline. The bride carried a nosegay of white roses and ivy wrapped in white satin ribbon.

Koreen Smith, the groom's sister, served as the maid of honor. Acting as bridesmaids were Ronda Clark, Mandy Hoggard and Kelly Hoggard. The bridesmaids wore floor length, jewel tone dresses in teal, fuchia, violet, and royal blue. They carried free form bouquets of wildflowers, in colors that coordinated with their dresses.

Meighen Havens was the flower girl. She wore a violet dress and carried a basket of white rose petals.

Logan Smith, the bride and groom's son, acted as ring bearer. He wore a white tuxedo to match his father.

David McKenzie and James Young served as the best men. Gary Leitner, the groom's nephew, and Jeff Smith, the groom's cousin acted as groomsmen.

Ushers were Dave Olach, Jason Titsworth, brother of the bride, and Bob Sandahl.

A garden reception was held at the home of the groom's parents. It was given by the father of the bride. An all white tent was decorated with white, ivy covered trellises and white balloons. The tables had centerpieces of multi-colored wildflower arrangements.

A rehearsal dinner barbeque picnic was hosted by the groom's parents at Ferry Beach on Friday night.

The groom is a 1990 graduate of Central Michigan University and is employed as sales manager at the Charlevoix Courier. The bride has an associate's degree from NCMC, and is currently employed at Northern Michigan Hospitals.

The newlyweds took a wedding trip to Minneapolis, MN, and now reside in Charlevoix.

(Wedding photo by Laurie Lounsbury)

SALE-30% OFF
EVERYTHING STOREWIDE
(INCLUDING ALL OUR NEW FALL FASHIONS!)
Plus...
DRASTICALLY REDUCED DESIGNER FASHIONS IN
The Red Pencil Room
DOWNSTAIRS
Harold Grant
Beautiful Clothes for Women
210 HOWARD STREET, PETOSKEY
CLASSIFIED ADS PAY OFF!

You know what's more addictive than food?
The feeling of success.
Weight Watchers showed me how to eat right and feel great!
Food was always on my mind. All morning I'd think about lunch. Before bed, I'd want just one more snack. I tried controlling it on my own, but nothing worked.
Then I joined Weight Watchers.
Every step of the way, they gave me the support and encouragement I needed to succeed. But best of all, they gave me a plan I could live with. So I know how to survive stressful days, eating out, and parties, all without giving up my favorite foods.
I've learned how to eat right, and I feel really great. Since joining Weight Watchers, this is the best I've ever looked. The only thing I crave now is more success.
Half Off! Join for only... $15 Then, pay just $9 weekly.
Weight Watchers
Come to the Weight Watchers meeting nearest you.
CHARLEVOIX FIRST BAPTIST CHURCH M-66 Mon. 6 p.m.
EAST JORDAN EVANGELICAL LUTHERAN CHURCH 301 Nichols Tue. 7 p.m.
PETOSKEY PRESBYTERIAN CHURCH 517 E. Mitchell Tue. 1 p.m., 5:45 p.m.
AT-WORK MEETINGS
Lose weight where you work. Weight Watchers will set up a meeting for you and your fellow employees. Call for further information.
Phone and ask about Community meetings near you.
Express Meeting
Call Toll Free 1-800-487-4777

1992
SEP

Obituaries

Harold I. Howell

Harold I. Howell, 90, died Aug. 31, 1992, at his home in San Diego Calif.

A memorial service and burial will take place in Luther, Mich., at a time to be announced.

Mr. Howell was a 1923 graduate of the University of Michigan. He retired from Niagara Mohawk Power Company in 1965, where he was chief systems project engineer, headquartered in Syracuse, N.Y.

Survivors include four daughters, Marilyn Hume Davies, former resident of Petoskey; Beverley Howell Burlingham of Birmingham; Natalie Howell Dorris of Elkhart, Ind. and Nanneue Howell Guerin of San Diego, Calif.; 11 grandchildren including Christine Hume Manker of Charlevoix; H. Ross Hume III of Mackinac Island and David Hume of Petoskey; and 11 great-grandchildren.

Ela L. Henegar

Ela L. Henegar, 84, of Monroe and formerly of East Jordan, died Aug. 31, 1992, at Mercy Memorial Hospital in Monroe.

Funeral was Thursday, Sept. 3, at St. Joseph Catholic Church in East Jordan. The Rev. James E. Coke officiated with interment following in Norwood Cemetery, Norwood.

Mrs. Henegar was born Nov. 12, 1907, in Norwood Township, Charlevoix County, the daughter of Ervin and Pearl (Santos) Lord.

She married Eben J. Yettaw in 1924 in Northern Michigan and he died in September 1961.

In 1963, in Sandusky, Ohio, she married Carl W. Henegar and he died on Nov. 30, 1989.

Mrs. Henegar worked for the Ford Motor Co. in Highland Park, River Rouge, Ypsilanti, Monroe and Sandusky, Ohio for a total of 37 years. She retired in 1971.

Survivors include two daughters, Mrs. Stephen (Yvonne) Skulec of Palm Harbor, Fla. and Mrs. William (Beverly) Preston of Monroe; one stepson, Carl Wayne Henegar of Temperance; one stepdaughter, Mrs. Joyce Forwick of Kalkaska; 11 grandchildren; 15 great-grandchildren; three great-great-grandchildren; two brothers, Charles Lord of Bellaire and Stanley "Stub" Lord of Norwood; and two sisters, Frances Jollife of Norwood and Margaret Derenzy of East Jordan.

She was also preceded in death by her parents, one son, one daughter, one brother, one grandson and two great-grandchildren.

The family suggests memorial contributions be made to the Kidney Foundation. Envelopes for memorial contributions are available at the Paullin Funeral Home in East Jordan where friends may call from 4-9 p.m. today, Sept. 2.

BEACONS OF BLESSINGS

by REV. BRUCE HAMILTON

Did you get to see the beautiful white biplane that was offering rides out at the Charlevoix Airport in recent weeks? The thought of an open cockpit, blue skies, and the wind rushing through my hair was nice to imagine. I would like to have made a flight.

It reminded me of a story that I read from long ago. Back in the thirties, barnstorming by young dashing biplane pilots was popular. They would land in small towns all across the midwest offering rides to awed folks. It seems a farmer and his wife were caught up in the spell of it all and went out to the airfield determined to make a flight.

When the young ace told the old couple what the trip would cost, they balked at the high price. Knowing that it would be easier to attract customers if he were up in the air flying, he made them an offer they couldn't refuse. "I'll take you up for a ride and it won't cost you one penny if you will promise me one thing. Regardless of what I do while we are in the air, you won't say one single word." The prospect of getting the flight for free delighted the couple and they readily agreed.

The engine was started. The young pilot lofted his charges heavenward and almost immediately began putting his plane through a series of gut wrenching loops, turns, stalls and dives. Not a word was heard from his passengers in the back seat. The pilot was truly impressed at their endurance and after awhile, even he was tired and brought the plane down for a landing.

He was out of the cockpit first to help his passengers down. "I've got to hand it to you folks. You really took everything I could dish out."

"Well," the old guy replied as he heaved himself out on the wing, "there was one time that I almost said something."

"When was that?"

"When the old lady fell out of the plane..."

Now there are bargains in life and then there are bargains. Do you know what I mean ? The greatest bargain of all revolves around a verse in the Bible that reads, "In while we were yet sinners, Christ died for us." There are not strings or conditions of any kind attached to the gift of salvation that God offered to us through His Son. We simply have to be willing to repent and believe. Life may dealt you some heart wrenching twists but God, through His Son, knows how to see you safely through. Salvation truly is an offer that none of us should refuse.

(Rev. Bruce Hamilton is pastor of the Charlevoix Community Church of God. Beacons of Blessings is provided to the Courier by Hamilton and other members of the Charlevoix Ministerial Association.)

Health Dept. schedules screening clinic

A WOMANCARE cancer screening clinic will take place at the Health Department clinic at 220 West Garfield Tuesday, Sept. 22. Service is free or based on ability to pay. Call the health department at 547-6523 for an appointment.

WOMANCARE is the breast and cervical cancer screening program offered by District Health Department #3 for women over 40. Services include education and information, clinical breast exam, pelvic exam and PAP smear, and mammography.

FAX US
YOUR AD
(616) 547-4992

Remember to include your name, address, phone number and dates you wish your ad to run.
FAX ads are subject to credit approval and normal deadlines. The Charlevoix Courier reserves the right to edit, properly classify or decline any ad.

Charlevoix Area Church Services

COMMUNITY REFORMED CHURCH of Charlevoix
Petoskey Avenue
Morning Worship 9:00 a.m.
Sunday School 10:00 a.m.
Morning Worship 11:15 a.m.
Evening Worship 7:00 p.m.
Wednesday Evening (Oct.-May) 7:00 p.m.
Pastor: Larry Grooters 547-9462
..... or-2506

COMMUNITY CHURCH OF GOD
202 W. Hurlbut
Sunday School 9:45 a.m.
Morning Worship 11:00 a.m.
Evening Worship 6:30 p.m.
Pastor: Bruce E. Hamilton 547-2875
..... or-4860

EVANGELICAL LUTHERAN CHURCH (E.L.C.A.)
Corner of Third & Nicholls Street
East Jordan
Sunday Worship 11:00 a.m.
Sunday School 9:45 a.m.
Pastor: Robert Herbon 536-7566

FIRST CONGREGATIONAL CHURCH UNITED CHURCH OF CHRIST
State St. at Park Ave.
Sunday School 10:00 a.m.
Morning Worship (summer) 10:00 a.m.
(winter) 11:00 a.m.
Pastor: Phillip G. Schairbaum 547-9122
..... or 5603

BETHANY LUTHERAN CHURCH
1407 Bridge Street
Worship Service 9:30 a.m.
Sunday School 10:45 a.m.
Pastor: Merlin R. Wellhouser 547-9446

SAFE HARBOR SOUTHERN BAPTIST CHURCH
US-31 & Old US-31
Sunday School 10:00 a.m.
Worship 11:00 a.m.
Sunday Evening Bible Study 6:00 p.m.
Reverend: J. Perry Fowler 547-6283

THE FIRST BAPTIST CHURCH AMERICAN BAPTIST CHURCH
M-66 South of U.S. 31
Sunday School 9:45 a.m.
Morning Worship 11:00 a.m.
Evening Service 7:00 p.m.
Wednesday Family Night 7:00 p.m.
Pastor: Michael Dennis 547-4121
..... or -9765

CHRIST EPISCOPAL CHURCH
State Street at Clinton
Sunday
Holy Eucharist 10:00 a.m.
and Youth Worship Center
Wednesday - Holy Eurcharist 12:05 p.m.
Pastor: Lander Carter 547-6322

CHRISTIAN SCIENCE CHURCH
West Clinton Street
Sunday School 11:00 a.m.
Morning Worship 11:00 a.m.
First Wednesday of Month 8:00 p.m.

GREENSKY HILL INDIAN UNITED METHODIST CHURCH
Old U.S. 31 North
Morning Worship 9:30 a.m.
Sunday School 10:30 a.m.
Pastor: Benton Heisler 547-2654
..... or -5168

BIBLE BAPTIST CHURCH
904 May Street
Sunday School 10:00 a.m.
Morning Worship 11:00 a.m.
Evening Worship 6:00 p.m.
Thursday Evening 7:00 p.m.
Pastor: James Green 547-4300

ST. MARY'S CATHOLIC CHURCH
South Bridge Street
Saturday Night Mass 5:30 p.m.
Evening before Holy Days 7:00 p.m.
Sunday Masses 8:00 a.m. and 10:00 a.m.
Pastor: James Gardner 547-6652

BARNARD UNITED METHODIST CHURCH
Barnard at Kiscadar Road
Church School 9:00 a.m.
Sunday Worship 10:15 a.m.
Pastor: Bob Bellairs 547-5269

CHURCH OF THE NAZARENE
Corner of U.S. 31 and Waller Rd.
Sunday School 10:00 a.m.
Morning Worship 11:00 a.m.
Evening Service 6:00 p.m.
Wednesday Service 7:00 p.m.
Pastor: Duane Nelson 547-5711

ASSEMBLY OF GOD
M-66 South
Sunday School 9:30 a.m.
Morning Worship 10:30 a.m.
Evening Service 6:00 p.m.
Wednesday Evening 7:00 p.m.
Pastor: Lowell Anderson 547-6430
..... or -6232
Youth Pastor ..... Joe Johnston

IRONTON CONGREGATIONAL CHURCH
Ironton
Sunday School 9:45 a.m.
Morning Worship 11:00 a.m.
July & August 10:00 a.m.
Pastor: Harold E. Kruse ..... Eastport
..... 599-2321

EAST UPRIGHT CHURCH OF GOD
203 E. Upright
Sunday School 10:00 a.m.
Morning Worship 11:00 a.m.
Evening Worship 6:00 p.m.
Wednesday Evening 7:00 p.m.
Pastor: Jerry Polk 547-4221
Parsonage 547-4962

TEMPLE B'NAI ISRAEL
Corner Michigan & Waukazoo
Petoskey
Student Rabbi Jonathan Biatch 347-8740
President: H. Willens 347-8033
Greeting 7:45 p.m.
Friday Service 8:00 p.m.

UNITED METHODIST CHURCH
104 State Street
Sunday School 9:30 a.m.
Sunday Worship 11:00 a.m.
Pastor: Benton Heisler 547-2654 or-5168

NORWOOD UNITED METHODIST CHURCH
Norwood
Sunday Worship 9:00 a.m.
Pastor: Bob Bellairs

Charlevoix Church Services Directory
sponsored by:
Charlevoix County State Bank
First State Bank of Charlevoix
Winchester Funeral Home
Charlevoix Courier
Pat McKeown Ford

Charlevoix Area Church Services

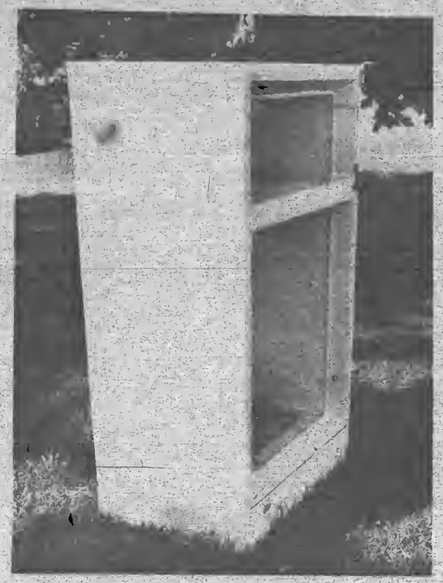

New federal laws have made it more difficult to dispose of old refrigerators. The regrigerators now must be drained of freon, before waste haulers can pick them up.

New Federal clean air law complicates refrigerator disposal

By L. Scott Swanson

It's kind of the home appliance version of being embalmed. Due to federal clean air regulations which went into effect July 1, refrigerators, freezers, air conditioners and any other devices containing ozone depleting chlorofluorocarbon (CFC) or hydrochlorofluorocaron (HCFC) substances such as freon must be drained prior to disposal.

The city has an agreement with Waste Management Incorporated (WMI) for the disposal of appliances and other items. The city pays waste management a fee each year and for that fee, people living within the city can put such items out by the road and the waste company will pick them up and dispose of them. However, due to the federal law, items containing CFCs and HCFCs now must be tagged before WMI can pick them up.

WMI sent the city a letter in late June explaining the ramifications of the new requirement. "Due to this requirement we will no longer be able to collect refrigerators or air conditioners, or any other refrigerant units unless the CFC's/HCFC's have been removed. This can be done by licensed personnel in the refrigeration industry such as a heating and cooling repairman or an appliance repairman, possibly a scrap dealer. Once these materials have been removed, they will tag the item authorizing the disposal of the unit. Once this has been completed, we will be able to collect and dispose of the unit."

City Hall has received very few calls about the new law. Ken Rogers of WMI also said the transition is going fairly well. "It's like anything else," he said. "It's just a matter of getting people trained."

Rogers said that since the law has gone into effect WMI has collected between 20 and 30 refrigerators from the Charlevoix area. He estimated that in an average year between 50 and 100 old refrigerators are collected from Charlevoix.

Browe Electric of Charlevoix is one area business which is draining CFCs and HCFCs from cooling devices. When asked about demand for refrigerator drainage since July 1, Ted Browe of Browe Electric said he had a bunch of requests right after July 1, but since that time demand has dropped off to a steady level.

The length of time it takes to drain the CFCs varies from one refrigerator to the next depending on things such as the size of the unit and the availability of a drainage valve. For a small refrigerator, it might take an hour, Browe said an average price for drainage would be around $35.

The machinery required to drain a refrigerator is fairly expensive, costing $2,000 to $2,400 or more depending on the unit.

Once the CFCs are drained and captured they either have to be taken to a hazardous waste disposal site or processed for reuse. Browe said that most refrigerators contain between 10 and 15 ounces of freon.

PINE HILL Nursery

FALL IS FOR PLANTING

Why Plant in the Fall?
- Soil is warm, moist and easy to work.
- Cool weather and warm soil encourage strong roots.
- Root systems will be well established by following spring.
- Plants will have two seasons of cool weather and rain before the heat of summer.

Fall Stock Clearance
- All trees & shrubs 25%-50% off!
- Free treewraps with purchase of any deciduous trees.
- Perennials 3 for $10
- Large Mums 2 for $10
5 for $10

nubs nob

"First Class & Friendly Skiing"

1992-93 SEASON SKI PASSES ON SALE!

The Unlimited Pass
Valid Anytime we're open on both downhill and XC trails

Adult (19-64)	$315.00
Student (13-18)	$225.00
Child (9-12)	$157.50
Senior (65-69)	$157.50
70 & over	$9.00

The Bargain Pass
Good any one day except Saturday or any two of five nights or any afternoon half day (except Sat.) and any one night! Plus use of lit XC trail.
$157.50
All ages up to 69

Cross Country Pass
Good all five nights our XC trail will be lit beginning Jan. 93. XC pass not required with valid downhill lift ticket.
$45.00
All ages up to 69

The above rates reflect a 10% discount and are good until 10/10/92!
•Children 8 & under ski free every day with skiing parent.
•Children 12 & under ski free non-holiday weekdays with skiing parent.
•5% additional discount for immediate families of four or more purchasing passes at same time.

New for the 1992 - 1993 Season!
More ski terrain with a 10 acre beginner area served by its own wire rope handle tow • A new Nubs Clubs Terrain Garden for our youngest skiers served by its own rope tow •More snowmaking with the addition of 30 or more snow guns, a new pump, expanded reservoir and upgraded underground utilities •More grooming power with another LMC 3700C groomer with Flextiller •New entrance road •Kids 3 & under ski free with skiing parent everyday •Childcare every day
Your Unlimited or Bargain tickets are also good for 50% off regular tickets at Searchmont Ski Area in Sault Ste. Marie excluding Holidays!

Tickets may be purchased in person or by mail. Mail orders must be postmarked by October 9th to qualify for discount. Season tickets are non-transferable.

SEP 1992

Relief drivers taken to Governor's mansion

Last week, Doug Way and Earl Muma of Charlevoix delivered a semi trailer filled with goods contributed by Charlevoix people to Louisiana to help victims of Hurricane Andrew. People from Louisiana Governor Edwin Edwards' office heard of the effort and invited Way and Muma to the Governor's mansion in Baton Rouge. (Way and Muma are shown standing at the front door of the mansion.)

In the photo to the left, Ernest Cole, the Executive Assistant to the Chief of Staff, is shown talking on the speaker phone to the Courier.

"I'd just like to thank the people of Michigan for helping out the people of Louisana," Cole said.

Cole noted that although things are still far from being back to normal, a real spirit of giving has been evident in the wake of the hurricane and words just can't express the gratitude Louisana people feel for those who have come forward with assistance.

Dr. Michael W. Koskus
Board Certified Audiologist Ph.D., CCC-A

Professional Audiology Service
Hearing Aids
Hearing Testing
Hearing Aid Supplies and Repair

Accepted Insurances:
BCBS Auto Workers/BCBS Retired Teachers
BCBS & Aetna State of Michigan Employees
Blue Care Network

Office Hours: Mon.-Fri. 8:30-5:00
and evenings by appointment

820 Arlington
Petoskey, MI 49770
616-348-3666

SMALL ADS COMMAND ATTENTION!

Capture your wedding vows with
Wedding Stationary

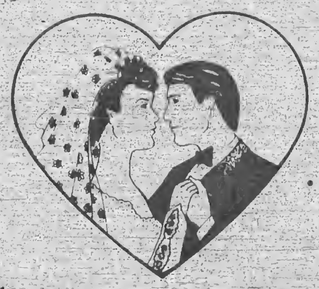

We Join Hands and Hearts From this Day Forward

by
Carlson Craft

• INVITATIONS • ANNOUNCEMENTS
• NAPKINS • BRIDAL BOOKS
• ACCESSORIES

Charlevoix Courier

547-6558

DON'T PASS ON THESE PASSES.

Introducing a new economical Boyne season ski pass for local area residents, plus a $50 rebate offer.

GOLD SEASON PASS.
Includes *unlimited* day and night skiing at Boyne Mountain and Boyne Highlands, including all holiday periods. Plus Boyne charge privileges, unlimited cross country skiing and six days of free skiing at Big Sky of Montana.
Adults, $625. Seniors 65 and over, $400. Teens 13-18, $400. Children 9-12, $300. Kids 8 and under with parent, free.

LOCAL GOLD SEASON PASS.
For Northern Michigan and Sault Ste. Marie, Canada, area residents only. See list of eligible counties below. Includes *unlimited* day and night skiing at Boyne Mountain and Boyne Highlands, including all holiday periods. Plus Boyne charge privileges, unlimited cross country skiing and six days of free skiing at Big Sky of Montana.
Adults, $350. Seniors 65 and over, $325. Teens 13-18, $225. Children 9-12, $150. Kids 8 and under with parent, free.

HIGHLANDS SEASON PASS.
Includes *unlimited* day and night skiing at Boyne Highlands, including all holiday periods, plus midweek day and night skiing at Boyne Mountain, beginning Jan. 5, 1993. Also includes Boyne charge privileges and unlimited cross-country skiing.
Adults, $350. Seniors 65 and over, $325. Teens 13-18, $225. Children 9-12, $150. Kids 8 and under with parent, free.

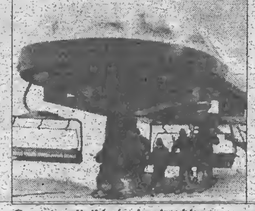

NIGHT SEASON PASS.
Includes *unlimited* night skiing at Boyne Highlands on Tuesday, Friday and Saturday nights and Boyne Mountain on Wednesday. Friday and Saturday nights. Unlimited day skiing included at Boyne Highlands on Sundays, plus cross country skiing at both resorts. Night skiing begins Jan. 5, 1993.
All skiers age 9 and over, $200.

CROSS COUNTRY SEASON PASS.
Includes *unlimited* cross-country skiing at Boyne Mountain and Boyne Highlands on over 50 kilometers of tracked and groomed trail systems. Cross-country night skiing at Boyne Mountain is included.
Adults $65. Children under 18, $35.

Counties eligible for local gold season passes.
Residents of the following counties are eligible for Boyne Local Gold Season passes: Alcona, Alger, Alpena, Antrim, Benzie, Charlevoix, Cheboygan, Chippewa, Clare, Crawford, Delta, Dickinson, Emmet, Gladwin, Grand Traverse, Iosco, Kalkaska, Leelanau, Lake, Luce, Mackinac, Manistee, Marquette, Mason, Massaukee, Menominee, Montmorency, Ogemaw, Oscoda, Osceola, Otsego, Presque Isle, Roscommon, Sault Ste. Marie (MI and Canada and vicinity), Schoolcraft and Wexford. Proof of residency required: driver's license or voter registration.

$50 rebate to past season pass holders!
If you had a season ski pass last year at any North American ski resort—Boyne, Nubs, Schuss, Aspen, Alta, Stowe...anywhere — simply turn in your 1991-92 pass, check stub or other proof-of-purchase and receive a $50 rebate on a '92-93 Boyne season ski pass. With rebate, a Gold Season Pass is only $575, a Local Gold Season Pass only $300! Offer not valid with other discounts, nor does rebate apply to cross-country season pass or VIP parking pass.

Free Snow Country subscription.
All season pass purchasers will receive a one-year subscription to Snow Country, the year-round magazine of mountain sports and living.

How to get your pass.
Write Boyne USA Season Pass Office, P.O. Box 19, Boyne Falls, MI 49713-0019 or call 1-800-GO-BOYNE, ext. 178 or 255 for information and an application. You can also pick up applications at the front desks of Boyne Mountain or Boyne Highlands or at all Boyne Country Sports locations. A 1" x 1" current photo is required with application and payment.

Why Boyne is your first choice for a season pass.
Boyne Mountain and Boyne Highlands offer a combined 49 slopes, 17 lifts and new higher vertical descents. The Mountain features America's first 6-place high speed detachable chairlift, a new beginner's area and expanded night skiing. The Highlands is highlighted by Michigan's first high-speed detachable quad chairlift, plus five new slopes, served by a triple chair.
And, as usual, season pass holders can enjoy race leagues, snowboard halfpipes, day care and more.

Boyne USA RESORTS

Boyne Mountain, Boyne Falls, MI 49713. **Boyne Highlands**, Harbor Springs, MI 49740. 1-800-GO-BOYNE.

Prices subject to change.

SEP 1992

Life on the cutting edge

One of Charlevoix's newest residents, Andrew Rapin, gets his first haircut from 'Big' Bergman at the local barber shop.

Suspicion

Distracted by a lollipop

Don't try to humor me

All's well that ends well

Photos by Laurie Lounsbury

High school students offered a look at several colleges

The 39th annual College Night will take place at Petoskey High School at 7:30 p.m., Wednesday, Sept. 23. More than fifty representatives from colleges, universities, nursing schools, vocational and business schools, and all of the armed services will be represented.

Thirty area high schools have also been invited. Approximately 1,000 students and parents are expected to attend. Representatives are always pleased by the large number of parents in attendance.

College Night is held early in the fall each year so that graduating seniors will have sufficient time to choose a college and make application for admissions and scholarships.

There will be three 30-minute sessions so students will have time to visit three different college presentations. Or if they wish, they may browse in the cafeteria and receive information from several different schools.

Sharon Hemme, Director of Financial Aid at North Central Michigan College, will be available to explain Federal Aid and the State of Michigan Scholarship and Financial Aid programs. All students who wish to apply for any type of scholarship and financial aid should make this one of their visits.

Junior and senior students are encouraged to attend, but all students as well as the general public are welcome.

The following will have representatives at College Night: Adrian College, Albion College, Alma College, Aquinas College; Baker College, Black Forest Hall, Calvin College, Central Michigan University, Davenport College of Business, DeFry Institute, Eastern Michigan University, Ferris State University, Grand Valley State University, Hillsdale College, Hope College, Johnson & Wales University, Kalamazoo College, Lake Superior State University, Lawrence Technological University, Madonna University, Michigan State University, Michigan Technological University, North Central Michigan College, Northern Michigan University, Northwestern College of Diesel, Northwood Institute, Oakland University, Olivet College, Saginaw Valley State University, Sienna Heights College, Spring Arbor College, University of Michigan, Western Michigan University, and the U.S. Army, Navy, Air Force and Marines.

The program is coordinated by Onalee Lark, guidance counselor at Petoskey High School. For further information call 616-348-0083.

Workshop's goal is helping parents talk with their kids

In a recent nationwide poll, young people were asked to choose from a lost of things that would make their home life better. Leading the list were: Talking openly with parents and getting along better with brothers and sisters.

A group workshop for parents, youth leaders, teachers and others is being planned by the Charlevoix County cooperative Extension Service, Extension Home Economist Program.

"How To Talk So Kids Will Listen" is based on the principles in the book "How To Talk So Kids Will Listen and Listen So Kids Will Talk", and has been used across the nations - in schools, homes, churches and industry - to open lines of communication with and between children.

Parents are on the firing line every day, confronted by problems. Yet, most parents have had little or no preparation for the job before them. It seems somehow that the arrival of a child is automatically supposed to confer instant wisdom upon a mother or father. Every other occupation from driving a truck to performing surgery, requires months or years of training.

Only for the job of parenting is there the unspoken expectation that love, instinct, and common sense will be enough. Sometimes, it is. More often, the most well-intentioned parents find themselves frustrated, angry, bewildered, guilty, and alone. Like members of any professional group, parents should have the opportunity to get together to share common problems and concerns, and continue training in the skills needed to do their jobs better.

In each of the "How To Talk..." workshops, parents will be introduced to skills that will help them: teach children to understand, identify and communicate their feelings; to engage their children's willing cooperation; to discipline without hurting or alienating; to help their children develop a positive and realistic self-image; and to foster a family atmosphere of love and respect.

The goal of the workshop series is to help parents of the group communicate more effectively with children.

The six-seek series will take place on Wednesday mornings from 8:30 a.m. to 10:30 a.m., starting October 14 at Boyne City Elementary School. Registration deadline is Friday, Oct. 2, 1992.

The cost for the program is $7 and includes course materials and a workbook. Parents attending together may share the cost.

Only one Directory is preferred

NOW 5 4 to 1 in Northwest Michigan

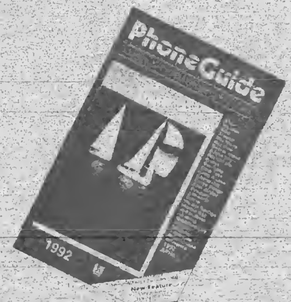

Are You Advertising in it?

Don't be left out

Call **347-8606**

*Source Creative Marketing Concepts 7/92

SEP 1992

BUSINESS

Charlevoix Camera Shop under new ownership

By Laurie Lounsbury

Fairy tale stories usually involve knights on dark horses and castles on a windy hill. Marell Staffel's story involves nights in a darkroom and cameras on the windowsill. Through years of hard work and determination, Staffel has created her own fairy tale. She bought the Charlevoix Camera Shop July 30 after working there as an employee for eight years.

As the only child of Bonnie and Bill Staffel, owners of Staffel's Pottery, Marell spent her childhood summers in Charlevoix. She was always interested in photography, and bought her first camera at the Charlevoix Camera shop. Staffel was already well equipped with an artistic background, thanks to her parents.

Staffel returned to Charlevoix in 1980 with her two daughters, Heather and Shannon, after having lived in the Detroit area for many years. She enrolled in North Central Michigan College to earn an associate's degree in business while she worked at the Grey Gables as a dinner waitress. After graduating from NCMC, Staffel took a part time job at the Charlevoix Camera Shop to earn extra income. The job grew to a full time position as Staffel learned new skills in photo processing, matte cutting and custom framing.

Continued on page 19

Tricia Sutton, left, and Marell Staffel are shown in front of the Charlevoix Camera Shop's photo processing machine. Staffel recently became the new owner of the business.

BUSINESS DIRECTORY

PLACE YOUR MESSAGE IN OUR BUSINESS DIRECTORY FOR ONLY $9 PER WEEK. CALL 547-6558.
Charlevoix Courier

WOJAN MILLWORK
Albert E. Wojan
PRESIDENT
Pre-Hung Doors
Wood Moldings
Hardwood Lumber
Wayne Dalton Garage Doors
06988 US 31 SOUTH
CHARLEVOIX, MI 49720
Next to Paul Bunyan Lanes
(616) 547-0123

NEW ENGRAVING Service
Plastic & Metal
Trophies - Plaques - Gift Items
Fast Professional Service
403 Bridge St. • Charlevoix 547-4841
Mon. - Sat. 10-6 Sun. 10-2
ACE Hardware

CHARLEVOIX AGENCY, INC.
Insurance
Donald R. Voisin
Laurie A. Toth, AAI
Dorothy Nelson
112 CLINTON - P.O. BOX 5
CHARLEVOIX, MI 49720
(616) 547-4441

McLEAN & EAKIN BOOKSELLERS
Order Books By Mail
800-968-1910
616-347-1180
307 E. Lake St., Petoskey, MI 49770

EVERGREEN
Professional Service
"Keeping Charlevoix Beautiful"
• Landscape, Design & Installation
• Sod, Lawn Seed & Ground Covers
• Flower Gardens
• Irrigation & Installation
• Tree Spade (transplanting)
• Rock Walls, Stone & Brick Pathways
• Shrubs & Evergreens
• Maintenance
• Spring & Fall Cleanup
– Insured Professionals –
Thomas Louiselle
04031 Sequanota Rd. • Charlevoix
(616) 547-6723

CONCRETE SPECIALTIES OF NORTHERN MICHIGAN
PROFESSIONAL CONCRETE WORK: ANY SIZE-REASONABLE RATES
basements · driveways · sidewalks · porches
garages · pole barns · patios · etcetera
JOHN MILLER (616) 544-6196
ROUTE 1, BOX 11 CENTRAL LAKE, MICHIGAN 49622

Charlevoix Area Hospital
Quality care for Charlevoix County residents for over 73 years
A full-service hospital with 19 physician specialists
After Hours Clinic
24-Hour Physician-staffed Emergency Room
Full X-ray and lab facilities - Emergency cardiac care
Your hospital with Personality
(616) 547-4024

BUSINESS DIRECTORY

McDuffie Tree Care
Mike McDuffie
B.A. Forestry - M.T.U.
MEMBER The National Arborist Association
Fully Insured
Atwood, Michigan
• Trimming • Removal
• Storm Damage
• Cabling and Bracing
• General Forestry Consulting
• Timber Stand Improvement
• Clearance For Buildings/Views and Satellite Dishes
• Stump Removal
Free Estimates
599-2699

$10 OFF
HAND CARVED BIRDS
Neff's Woodcraft
217 West Lincoln, Charlevoix • (616) 547-2271

BAY SHORE AUTO PARTS
KEEPS NORTHWEST MICHIGAN ON THE MOVE!
NAPA 547-9963 NAPA
1516 S. Bridge Street

GHA
GUYOT HICKS ANDERSON & ASSOCIATES INC.
THE INSURANCE SOURCE
207 Ferry Avenue • 547-4062
Charlevoix
1 • 800 • 748 • 0414

Sisters SJ Janitorial Specialties, inc.
• Commercial & Residential
• Laundry pickup & delivery
Have a mess? Call the Specialists!
547-2635 Terri Smith
Bonded & Insured
547-2517 Ginger Stevens

Beat the Heat!
Call T.C. Tint
Keep heat and glare out with window film.
• Cut cooling costs
• Prevent fading of fabrics, carpets, furniture
• Professional & experienced installation
• Free estimates
10% Discount with Ad.
For Home, Business, Autos & Boats
Call 929-4853
Llumar Window Film

CARQUEST AUTO PARTS STORES
(616)547-6529
1-800-348-4211
CHARLEVOIX CARQUEST
THE RIGHT PLACE TO BUY AUTO PARTS AND MORE!
7:30-5:30 Weekdays
8-4 Saturday
802 BRIDGE ST.
CHARLEVOIX, MI 49720

D & A CONTRACTING
(formerly D.L. Smith & Hoffman Excavating)
09421 Bailey Rd., East Jordan
• Septic Pumping & Installation
• Bulldozing & Grading
• Basements Dug
David L. Smith (616) 536-3594
Arnold N. Smith (616) 536-2242

Country Critter Pet Salon
NEW
All Breed Dog Grooming
East Jordan - Ellsworth Road
for an appointment call
536-2091
20 Years Experience
Hand Scissoring
Hand Drying
Dawn Ward
Owner

East Jordan Family Health Center
601 Bridge Street
East Jordan, MI 49727
RODERIC E. TINNEY, M.D.
Diplomate, American Board of Pediatrics
By Appointment 536-2206

DRENTH BROTHERS, INC.
Since 1948
ROAD BUILDING
EXCAVATING
LAND LEVELING
CLEARING
SAND - GRAVEL - TOPSOIL - FILL DIRT - WASHED STONE
LARGE STONE RIP RAP - BALL DIAMOND DUST
Ellsworth, Michigan 49729
616-588-2345

Hufford Vision & Eye Care
Steven Hufford, O.D.
208 Lake Street
P.O. Box 67
Boyne City, MI 49712
(616) 582-9933
"We examine more than your vision"
Monday through Saturday 9-5:30, Closed Wednesday

NORTHWEST LANDSCAPE MANAGEMENT
Professional Landscape Maintenance
Residential • Commercial • Condominiums
• Sod Hydroseeding
• Irrigation Systems
• Lawn Maintenance
• Boulder & Timber Retaining Walls
• Tree Spade
• Shrubs-Trees-Groundcovers
Free Estimates
547-0506
212 W. Carpenter

The Charlevoix Courier Newspaper
Something to interest everyone, every week!
Call 547-6558 to subscribe

SEP 1992

SPORTS

Rayders rally to beat Boyne City 20-14

By L. Scott Swanson

Under the direction of Charlevoix High School alumni Pat Klooster, Boyne City has been rebuilding its varsity football program in recent years. Friday evening Charlevoix found out just how far that program has come - almost, but not quite, far enough to beat the Rayders. The term hard-fought is overused in describing high school football games, but it also happens to perfectly describe Charlevoix's 20-14 win over their cross county rivals. The game was in question right up until Rayder defensive back Keith Carey intercepted a Boyne City pass with 30 seconds left to play.

The game featured a fascinating contrast in offensive styles. Boyne City ran a power offense with fullback Kevin Smith breaking numerous tackles and bulling down the field. The Ramblers mixed in just enough option pitches to the outside to keep the Rayder defense off balance. Charlevoix, on the other hand, had only limited success on the ground. But junior quarterback Don Jess and a variety of receivers put on an aerial display that would have made the flying Wallendas proud.

Charlevoix's evening started off on a down note with Boyne City's first drive. On the third play from scrimmage Rayder defensive back and running back Chris Pease racked up his knee and much to his displeasure was forced to call it a night. Things picked up for the Rayders scant seconds later when Brandon Webb intercepted a Boyne City pass to stop the Ramblers' first drive and initiate the Rayders' first scoring drive of the night.

In a clock-eating first quarter drive the Rayders went 70 yards on 13 plays. The key play in the drive was a 35-yard pass from Jess to senior end Vince Voisin. The drive concluded with a 16-yard touchdown pass from Jess to Voisin on a fourth and 11 play. That passing combination's success on fourth and 11 was to prove an omen of things to come. The touchdown came with 3:06 left in the first quarter. Voisin kicked the extra point to give the Rayders a 7-0 lead.

Boyne City didn't mope. They immediately came back with a drive of their own and scored with 18 seconds left in the first quarter. However the attempted two-point conversion attempt failed and Charlevoix took a lead into the [illegible]

[illegible] making yards between the tackles. Charlevoix would-be tacklers were hitting him high and he simply didn't fall when that happened. Although Smith didn't score the go-ahead touchdown, he played a key role in it. On a counter play, Boyne City faked to Smith and then pitched to the halfback who went around the opposite end for a 25-yard touchdown run. As the halfback crossed the goal line, three Charlevoix lineman unpiled off the Boyne City fullback. Boyne City successfully converted on the two-point extra point attempt and led 14-7 with 4:49 left in the half.

Now it was Charlevoix's turn to answer a challenge. And they did, with a seven-play drive covering 70 yards. The key play in the drive was a well-executed middle screen from Jess to fullback Jodi McGlinch. McGlinch received the ball with a convoy of offensive linemen in front of him. At the end of the run, Carey, whose family ties are MSU, took a page out of the U of M playbook. U of M is known for having receivers who take blocking seriously and will throw blocks downfield. Near the end of McGlinch's run off the screen pass, a Boyne City defender was pursuing the play, apparently harboring some notion of making a tackle. Call it fate, but Carey, at that particular instant, just happened to be coming back upfield, looking for a way to be useful. Bang! The best hit of the night.

Moments later the Rayders scored on an 18 yard pass from Jess to running back Brandon Webb. Webb was running a route toward the corner of the endzone when Jess put the ball over his inside shoulder. Webb turned, came open, found the ball and made the reception. Voisin kicked the extra point to tie the game 14-14 going into halftime.

Both defenses held in a scoreless third quarter and the game entered the final quarter still dead even. Charlevoix's first break came with 10:37 left in the game. Boyne City was driving, but at the end of a long run the Rayder defenders stripped the ball from the Rambler running back and the Rayders recovered at their own 30 yard line. But instead of taking advantage of the opportunity and going forward the Rayder offense went backwards with a penalty and a sack. Charlevoix punted and Boyne City took [illegible] Rayders again with another Boyne City fumble. Charlevoix recovered on its own 37-yard line and began a 63-yard drive which was two steps forward and one step back.

With just less than 3:30 left in the game Charlevoix found itself on the 23-yard line facing a critical fourth and 11. Remember something about a fourth and 11 in the first quarter. Well, de'ja'vu! Jess found Voisin open again, this time picking up 15 yards and giving Charlevoix a first and goal at the eight yard line. Two plays later, McGlinch scored the winning touchdown on a six yard run. A two-point conversion attempt failed.

Boyne City got the ball back with slightly more than two minutes left in the game. Their final drive ended when Carey intercepted a pass with half a minute left in the game. Charlevoix's offense let the clock run down without snapping the ball.

Statistically speaking, for Charlevoix - Jess finished the night completing 18 of 23 passes for a total of 314 yards; Voisin caught five passes for 88 yards; Carey caught six passes for 60 yards; Webb caught two passes for 55 yards; McGlinch ran for 115 yards on 16 carries. Defensively, David Skeel had nine solo tackles and one assist; Ben Whitely had seven solos and five assists.

Charlevoix is now 2-0 on the season and 1-0 in league play. This Friday evening the Rayders will host Mancelona. Game time is 7:30 p.m.

Photo courtesy of Bill Dreyer

Boyne City's first drive of the evening was stopped by a Brandon Webb interception at the Charlevoix 30 yard line.

PENNZOIL
World Class Protection®
Oil Change
Only $19.95
*Most Cars and Trucks
Lakeshore Tire
Charlevoix
547-1001

Mopar CUSTOMER CARE
MAIL-IN REBATE $5.00
SEE YOUR SERVICE ADVISOR FOR REBATE CERTIFICATE.
COOLING SYSTEM SERVICE
$54.95
★ Inspect Hoses and Belts
★ New Mopar Antifreeze (1 Gal. Max.)
★ Pressure Test System
★ Complete Cooling System Flush
(Chemical Flush, V-8 Engines and Additional Parts/Labor Extra)
DODGE TRUCK PRICES MAY VARY
Coupon offer begins on August 31 1992 and expires on September 25 1992. Present coupon when order is written. Cannot be used with any other coupon or specials. Taxes not included.
PAT McKEOWN'S DODGE CITY
547-9700 Hours Mon.-Fri. 8-6
Mopar

SPORTS

Boys' cross country team wins Ludington Invitational

Charlevoix's Matt Smith won the Class C race at the Ludington Invitational Saturday, while Mike Bush placed third, Zach Pajtas fourth and Matt Dickinson sixth. As a team, the Rayders won the meet with 28 points. They were 33 points better than second place Benzie Central, which finished with a team total of 61.

Smith won the 5K (3.1 mile) race in a course record time of 16:24. Bush finished in 17:38; Pajtas in 17:42 and Dickinson in 18:11. The other three Charlevoix runners competing in the varsity race, Josh Scheels, Eric Dickinson and Gary Arnold placed 14th, 15th and 16th with respective times of 19:10, 19:11 and 19:13.

The meet was attended by 22 teams, five of them Class C teams. There were 138 finishers in the boy's race.

In the girls' race Charlevoix placed third in Class C behind Whitehall and Benzie Central. Elsa Conlan was Charlevoix's top runner, placing 62nd in a time of 23:54. Other Rayders running for the girls' varsity team were: Becca Chamberlin, 76th in 24:51; Laura Kelly, 77th in 24:52, Nicole Moore, 80th in 25:43, Nancy Dammann, 82nd in 25:50, Laura Loder, 99th in 27:59 and Julie Gengle, 116th in 32:36.

In the junior varsity races Charlevoix's girls placed second while the boys' team placed third. Two members of the boys' team finished in the top ten. Erik Hess placed second with a time of 18:38 while Paul Henne finished eighth with a time of 19:16.

Charlevoix's next meet is Tuesday, Sept. 22 at East Jordan.

Basketball team falls to 1-2

A cold spell by Charlevoix or a hot streak by Petoskey, depending on how you look at it, in the last minutes of the game sent the Rayders to a 50-41 defeat in Petoskey last Thursday night.

Charlevoix lead by as many as 10 points early in the game, but a dismal slump late in the second and early in the third quarter allowed Petoskey to come back.

Charlevoix led 10-4 after the first quarter and 18-14 at the half. They trailed 31-30 entering the final quarter.

Liz Grunch led Charlevoix in scoring with 17 points. Mary Jane Grunch had eight points and Jamie Doan six.

This Thursday evening the Rayders will host Traverse City St. Francis in what could turn out to be an important league match up.

Photo by Laurie Lounsbury

Soccer try-outs for the Charlevoix 4-H Youth Soccer League took place at Shanahan Field Saturday. Soccer continues to be one of the most popular sports for Charlevoix elementary and junior high age students.

Photo by Laurie Lounsbury

One of the first things aspiring soccer players learned at Charlevoix's 4-H Youth Soccer League try-outs is that soccer is a head's -up kind of game.

CHARLEVOIX 4-H SOCCER 1992 SCHEDULE

DATE	AGAINST	PLACE	TIME
9/09/92	ROSCOMMON	AWAY	5:00
9/11/92	T.C. BAYS	HOME	5:00
9/17/92	PETOSKEY	HOME	5:00
9/21/92	HARBOR LIGHT ACADEMY	HOME	5:00
9/24/92	HARBOR SPRINGS	AWAY	5:00
9/26/92	SAULT STE. MARIE	AWAY	12:00
9/29/92	T.C. BAYS	AWAY	5:00
10/2/92	ROSCOMMON	HOME	5:00
10/5/92	HARBOR LIGHT ACADEMY	AWAY	5:00
10/10/92	SAULT STE. MARIE	HOME	12:00
10/13/92	PETOSKEY	AWAY	4:00
10/25/92	HARBOR SPRINGS	HOME	5:00

Support the merchants who bring you the sports.

CHARLEVOIX COUNTY STATE BANK
A CENTURY OF COMMUNITY INTEREST
CHARLEVOIX • MICHIGAN • 49720
(616) 547-6506
BRANCH OFFICES: M66 • CHARLEVOIX
ELLSWORTH & EASTPORT

Kwikie Duplicating Centers
Kwikie Duplicating Centers
111 Antrim, Charlevoix
547-4172

MANUFACTURERS OF WINDOWS & DOORS
WOJAN WINDOW & DOOR CORPORATION
217 Stover Road
Charlevoix, Michigan 49720
Phone: (616) 547-6931
Wats: (800) 632-9667
Fax: (616) 547-4237

JACK STEBE CUSTOM CARPENTRY
Building
Remodeling
Siding
Decks
Charlevoix View Drive, Charlevoix
547-9066

Charlevoix Courier
Serving Charlevoix County Since 1883
112 Mason Street 547-6558

SEP 1992

1992 Home Opener

Charlevoix - 20
Boyne City - 14

Charlevoix players celebrate after scoring a game tieing touchdown in the second quarter.

Photo courtesy of Bill Dreyer

Jesse Beatty (42) is carrying the ball in the midst of this pile of players. Although his forward progress was stopped and the referee blew the whistle, Beatty never was taken down on this first quarter play.

Jodi McGlinch led the Rayders in rushing with 115 yards against Boyne City.

Photo courtesy of Bill Dreyer

Brandon Webb attempts to navigate around the corner in Friday evening's game against Boyne City.

Charlevoix defenders found tackling Boyne City fullback Kevin Smith to be a difficult task.

Chinese restaurant opens on south Bridge

(Editor's note: The following story was written for the Courier by Ralph McRae. McRae is a former mayor and city council member and continues to be involved in a number of civic activities.)

By Ralph McRae

Centuries ago, in China, fuel for cooking meals was in short supply. To conserve it, they devised a way to cook a full meal in one poi in less than five minutes. They came up with the wok. A wok requires a very small fire that produces a very hot heat. The secret of Chinese cooking is how the food is prepared. It is cut into thin pieces, both the meat and the vegetables. To prevent it from scorching, all of the ingredients must be constantly moved, or stir fried. With the meal quickly cooked, the fire can be extinguished and fuel saved for another day.

Each area of China had its own dialect, customs and foods. Here in in America, we mostly recognize only the Cantonese and Mandarin kinds of Chinese food.

This prologue is just a simple way of introducing Charlevoix's newest eatery - the Chee Peng, Chinese restaurant on south Bridge Street. (in the building that used to be the A & W). Before the unannounced grand opening, weeks were spent completely renovating and refurbishing the interior of the building. The building had been closed for several years.

The building seems to have something of a pagoda architectural style and is surrounded by an ample parking area. On the inside there are Chinese lighting fixtures and many wall hangings typical of Oriental restaurants. Most of the Chinese style furnishings were brought in from New york or San Francisco.

The basic food ingredients at any Chinese restaurant are beef, chicken, pork and shrimp. To these four common elements are added various American and Chinese vegetables and other items including water chestnuts, bamboo shoots, bean sprouts, cashew nuts, pineapple and various sauces. These can be mixed in a wide variety of combinations. The Chee Peng restaurant has a menu listing an amazing number of items, all cooked quickly and served very hot.

One can request that no salt be used and also that they not use MSG (mono sodium glutamate). Rolls, muffins and other baked goods such as cakes and pies are not served in a Chinese restaurant. The restaurant also does not serve breakfast.

The most interesting facet of the new restaurant is not so much the food, but the owners. Like many Chinese businesses, this restaurant is strictly a family enterprise. The Charlevoix restaurant is owned by brothers Naolue and Sykua Hang and managed by their cousin, Chang Hang. Five people prepare the food and work the woks. Seven women take orders and serve customers. All of them are wives, nieces, nephews or children of the various Hangs.

Each brother has four children. The youngest brother, Sykua, has three children, one in each of Charlevoix's three school buildings. Each of the two brothers has four children. A few months ago the grandmother of the two brothers was killed in an automobile accident. The tragedy set back the opening of the Charlevoix restaurant.

The Hangs are Chinese people from the city of Kunning in the province of Yunnan. This province of China adjoins the country of Laos.

The Hangs arrived in the United States in 1976. The father and two sons initially worked for the Borg Warner factory in Ottawa, Ill. Some of the Hangs came to Petoskey to open the restaurant there. Other members of the family moved to Alma, Cheboygan, Grayling and Traverse City.

The Hang family, some of them now fourth generation Michigan residents have reunions in Northern Michigan. The owners and manager of the local restaurant speak very highly of the city's cooperation in their start-up process. They appreciated Bob Kern's efforts in assisting with the real estate transaction and Terry Lefi's help in modernizing the kitchen.

...Camera Shop

As the new owner of the business, Staffel now works more than full time. She often works nights and Sundays to fill customer orders. Staffel says she doesn't mind putting long hours into the business. She likes the clientele she has and is happy to put in overtime for them. "I really enjoy the people who come in here," she said. "That's one of the reasons I decided to do this. I enjoy working with the regulars."

Staffel is assisted in the shop by Tricia Sutton, who does a great deal of the photo processing. "I'm lucky to have her," Staffel said. "She is willing to come in at six in the morning to help fill customer's orders during busy times."

As Staffel discusses her plans for the business, she stays in constant motion, deftly working on a custom frame for a painting. Staffel will continue to offer one hour in-house processing for film, custom matting and framing, and will sell new camera equipment and darkroom supplies. She plans to remodel the inside of the store in the near future.

Even with Staffel's busy work schedule, she manages to give time to community activities. She is the treasurer for Mothers Against Drunk Driving (MADD), is a member of the First Congregational Church in Charlevoix where she plays in the bell choir and is a former co-chairman of the Venetian Parade.

Staffel stresses that the most important aspect of her business will continue to be service. "Service really is what it's all about, isn't it," Staffel said.

The Charlevoix Camera Shop hours will continue to be Monday through Friday from 9:30 to 5:30, and Saturday from 9:30 to 4:00.

Wedding Stationery

By Carlson-Craft

INVITATIONS and ANNOUNCEMENTS
NAPKINS
BRIDAL BOOKS
ACCESSORIES

CHARLEVOIX COURIER
Phone 547-6558
Charlevoix

STUDENTS-

Don't forget to pack the paper!

Better yet, let us mail it to you at school! We'll send your subscription directly to your dorm or apartment. Just fill out the form and mail it with payment to the address below.

We'll let you know what's going on at home!

Mom & Dad Send your Sons & Daughters a bit of the Home Life With a Courier Subscription!

9 months for only $25.00

College Gift Subscription!

Please send a COURIER STUDENT SUBSCRIPTION TO:

Name _____

Address _____

City _____ State ____ Zip ____

Please make checks payable to Charlevoix Courier and mail to P.O. Box 117-Charlevoix, MI 49720. We also accept Visa or Mastercard.

_____ Exp. ____

Signature _____

Telephone Number (for verification) _____

Offer Expires October 1, 1992

Charlevoix Courier

112 Mason – Charlevoix, MI 49720 – 616-547-6558

SEP 1992

Classifieds

Placing your ad is easy. Phone 547-6558 and ask for classifieds.

Classified 95¢ per line
Minimum charge of $3.80.
Save 50¢ service charge by paying in advance.

MasterCard and Visa accepted.

Display Classifieds
$6.80 per column inch.
(Display Classified are ads with borders and artwork.)

Notice of Errors
Check your ads. Please report errors immediately. The Charlevoix Courier is responsible only for the first incorrect insertion. Phone 547-6558 so your ad will appear corrected in the following week's paper.

Deadline is 10 a.m. Monday

Classified Index

003 Service Directory
Announcements
070 Cards of Thanks•
071 In Memoriams•
072 Found & Free Items
073 Lost Items•
074 Happy Ads•
075 Personals•
076 Special Notices•
077 Licensed Day Care/ Adult Foster Care•
078 Travel/Transportation•
Employment
085 Help Wanted Domestic
086 Help Wanted, Miscellaneous
087 Part-Time Help Wanted
088 Sales Help Wanted
089 Positions Wanted•
090 Schools of Instruction/ Employment Prep.•
Merchandise
096 Auction Sales•
097 Business Equipment
098 Office Equipment
099 Antiques & Collectibles
100-133 Garage & Rummage Sales
134 Misc. Items for Sale
135 Super Savers-Items under $100
136 Musical Instruments
137 Fuel & Firewood•
138 Wood Stoves/Chimneys & Heating Accessories
139 Lawn and Garden
140 Snow Removal Equipment
141 Fresh Foods, Produce & Meat
142 Christmas Trees & Trimming
143 Trading Post
144 Wanted to Buy Miscellaneous
145 Wanted to Rent Miscellaneous
Financial
150 Business Opportunities•
151 Land Contracts/Mortgages•
152 Loans/Investors Wanted•
Real Estate For Sale
154 Business & Income Property
155 Commercial Lots
156 Industrial Property
157 Lots & Acreage For Sale
158 Condominiums Sale/Rent
159 Farms & Farmland
160 Houses For Sale
161 Lake Homes/Frontage
162 Mobile Homes & Sites For Sale/Rent
163 Resort & Vacation Property
164 Wanted to buy Real Estate
Real Estate For Rent
168 Business Places For Rent
169 Apartments/Duplexes For Rent
170 Houses For Rent
171 Resort Property For Rent
172 Rooms For Rent
173 Roommates to Share Rent•
174 Storage Space For Rent
175 Wanted to Rent Real Estate•
Farm-Garden-Livestock-Pets
180 Farm Equipment
181 Livestock & Feeds
182 Horses & Riding Stables•
183 Pets and Pet Supplies Free Pets•
Automotive
190 Aircraft Sales & Service
191 Autos For Sale
192 Classic/Special Autos
193 Pickups, Vans & Light Trucks
194 Heavy Trucks
195 Heavy Equipment
196 Cars & Trucks Rent/Lease
Recreational-Marine
209 Campers, Motor Homes, Fifth Wheels & Accessories
201 Motorcycles & Accessories
202 Snowmobiles & Accessories
203 Boats & Marine Equip
204 Sailboats & Accessories
205 Recreational Vehicles For Rent
Public Notices
209 Bids Wanted•
210 Legal Notices•
• Prepayment Required

SERVICES 003

PAINTING
INTERIOR - EXTERIOR
ALSO DRY WALL
PAPINEAU PAINTING
547-5724

(6-5-8-003)

HELP WANTED 086

PERSONS TO do temporary telephone survey work, for the Emmet County 4-H Shopping Spree Program. No experience necessary, work full-time or part-time, no educational requirements, no age limit. Must be able to read well and speak clearly. Two shifts available: 9 a.m. to 3:30 p.m., and 4 p.m. to 9 p.m. High School age okay after school. Hourly compensation or commission. Apply in person to the Office Manager in the Conference Room at the Days Inn of Petoskey (In the main lobby), 630 W Mitchell St at Charlevoix Ave. (31 & 131). Apply from 9 a.m. to 9 p.m.

(9-9-3-086)

ANTIQUES 099

OLD ORIENTAL RUGS WANTED
Any size or condition
Call free 1-800-553-8021
(9-16-1-099)

GARAGE SALES 100

316 ANTRIM, Friday & Saturday, 10 a.m. to 5 p.m. Everything from A-Z. If we don't have it, you don't need it. No early birds.

(9-16-1-100)

MISC. ITEMS FOR SALE 134

FOR THE lowest price in firearms and accessories, call 347-1116 after 6 p.m. Your authorized federal firearms licensed dealer.

GAUTHIER PICK-UP Toppers. Aluminum or fiberglass. US 31 South of Meijers, Traverse City. 616-941-4555.

(2-12-tf-134)

CONTEMPORARY ECRU leather couch with matching oversized easy chair and ottoman for sale. Best offer. 547-0826 after 5 p.m.

(9-16-4-134)

FUEL & FIREWOOD 137

FALL SPECIAL
Seasoned Firewood, Five cords mixed hardwoods. $150 plus tax.
616-525-8140.
(8-26-4-137)

WOOD STOVES, CHIMNEYS & HEATING ACCESSORIES 138

WOODBURNING STOVES Mobile Home - Approved. Lopi, Regency, Osburn. Save $. Visit our Cadillac showroom. Call collect 616-775-6831.

(11-27-tf-138)

LAWN & GARDEN 139

BLUE SPRUCE trees. 4-5 foot. Delivered and planted in your yard for $35. 536-2602.

(8-12-8-139)

LOTS & ACREAGE FOR SALE 157

NORTHSIDE LOT, 100' front by 120' deep, with garage. Walk to schools and stores. Nicely wooded. Reduced price. 547-0826 after 5 p.m.

(9-16-tf-157)

CONDOMINIUMS SALE/RENT 158

NORTHERN MICHIGAN CONDOMINIUM AUCTION
Sunday, September 27, 1992 at 1 p.m.
MAPLEWOOD RIDGE GOLF CONDOS AT A-GA-MING GOLF CLUB
3 units with 1,428 sq. ft. of spacious living, fireplace, 2 BR, 2 bath, 2-person spa, custom amenities.
ELK RAPIDS BEACH RESORT ON GRAND TRAVERSE BAY
Offering 2 units with private sand beach, Jacuzzi whirlpools, professionally decorated, complete furnishings, on-site rental management, pool.
OPEN HOUSES
SAT. SEPTEMBER 12th, 19th & 26th
1 p.m. - 3 p.m.
or by private appointment.
264-5400

RE/MAX
of Elk Rapids
Belcher Dingman, Spaulding Auctioneers
(9-16-2-158)

HOUSES FOR SALE 160

NEW LISTING Boyne City, 3-bedroom full basement home. 1 1/2 corner lot, shed, new windows, well-insulated, low utilities. Must see before you buy. Very affordable, $44,500. Call Judy Schneck, Century 21, Kowalski & Associates, 582-6554.

(9-16-1-160)

TRY THE CLASSIFIEDS!

RESORT & VACATION PROPERTY 163

BEAVER ISLAND. 200 foot Lakefront lot on Northshore. Perfect location, near town, nice beach, beautiful building site. $700 per foot. 616-448-2968.

(6-17-tf-163)

HOUSES FOR RENT 170

THREE BEDROOM, two bath, furnished/unfurnished. Pinepoint, Charlevoix. Available Oct. to July, references required. Call (708) 392-6383 after 6 p.m.

(9-2-2-170)

NORTHSIDE CHARLEVOIX, three bedroom, 2 bath, fireplace. Attractive, furnished or unfurnished. $800/month. 547-6443.

(9-9-2-170)

GUESTHOUSE, 1 BEDROOM, 1 bath, living room and kitchen. Behind 407 Dixon Ave. 12 month lease. $350 per month plus utilities. Call 313-256-7673 days, 313-626-1063 evenings.

(9-16-3-170)

CLASSIFIED ADS PAY OFF!

HOUSES FOR RENT 170

HOME FOR rent, 5 bedrooms, 2 baths, woodstove, near downtown Charlevoix. Call 547-3200 - Daytime.

(9-16-1-170)

RESORT PROPERTY FOR RENT 171

FURNISHED CABIN for rent daily for Fall colors, salmon fishing and hunters. $30 per day per person. 582-9494.

(9-9-2-171)

STORAGE SPACE FOR RENT 174

STORAGE UNITS available. Charlevoix Mini Storage 547-5838. Closed Thursdays.

(12-28-tf-174)

STORAGE BLDG. SITES 176

STORAGE BUILDING SITES
Building sites conveniently located on the South Side of Charlevoix. 70'x95', $5500. Land contract terms available. Call Gene Steele, Coldwell-Banker-Schmidt Realtors, 710 Bridge St., Charlevoix, 547-4444.

(9-2-tf-176)

Continued on page 21

MOVING?
NEW ADDRESS

When?
Name
Address
City
State Zip

OLD ADDRESS
(Copy from your mailing label)

Name
Address
City
State Zip

(Please notify us 2 weeks in advance of your address change.)

Charlevoix Courier
P.O. Box 117, Charlevoix, Michigan 49720 547-6558

Continued from page 20.

BOATS & MARINE EQUIP. 203

SYLVAN OFFSHORE Cuddycabin, 1988, 22' aluminum. Mercury I-10. Four-wheel trailer-downriggers, radio. Can be seen at 9695 Mercer, Charlevoix. Call 517-787-7433.

(9-9-2-203)

31' TIARA, 1986, 3100 Continental Open, T/350 Crusaders, Arch, Radar, Loran, Generator, A/C, Heat, Swim Platform, Cockpit Bench, 550 Hrs., always stored inside, meticulously maintained and continuously upgraded. Pristine. $76,500. Charlevoix, 547-9931 or 547-4898.

(9-16-3-203)

BIDS WANTED 209

COUNTY OF CHARLEVOIX
BID NOTICE

Charlevoix County Transportation Authority is now accepting bids for both dock repairs and for putting the Ironton Ferry into drydock for five year USCG inspection and repairs. Copies of the specs can be obtained from the Office of the County Clerk, 203 Antrim Street, Charlevoix, MI 49720. Phone: 616-547-7200. Persons interested in submitting bids should submit them in writing to the County Clerk's address no later than September 25, 1992. The Transportation Authority reserves the right to accept or reject any and all bids.

(9-16, 9-23)

LEGAL NOTICE 210

STATE OF MICHIGAN IN THE CIRCUIT COURT FOR THE COUNTY OF CHARLEVOIX

DOUGLAS C. BERGMANN and LOUISE A. BERGMANN, husband and wife, and CHARLES M. BERGMANN,
Plaintiffs,
v.
File: C92-482-15-CH
JOHN MARTIN; WILLIS J. KERNS and BLANCHE KERNS, husband and wife; the MICHIGAN DEPARTMENT OF TRANSPORTATION, a Department of the State of Michigan; and all heirs, assigns and executors of such Defendants, and any claiming thereunder,
Defendant

Scott T. Beatty (P24203)
Attorney for Plaintiffs
101 W. Hurlbut
Charlevoix, MI 49720
(616) 547-6059

ORDER TO ANSWER

On 08/19/92, an action was filed by DOUGLAS C. BERGMANN and LOUISE A. BERGMANN, husband and wife, and CHARLES M. BERGMANN, Plaintiffs, against the above named Defendants, in the Circuit Court for the County of Charlevoix, State of Michigan, to quiet title to real property specifically identified as follows:

In Charlevoix Township, Charlevoix County, Michigan: A strip of land North of the North line of the Emmet and Grand Traverse State Road as it existed prior to 1942 (Old U.S. 31), across Government Lot 2 of Section 24, T34N, R8W, Charlevoix County, Michigan. Said strip to include all land within lines drawn fifty feet from, on either side of, and parallel to the center line of the Chicago and North Michigan Railroad, as now located and constructed, on and across said above described premises, said center line being located and shown on map and survey thereof filed in the Office of the Register of Deeds of said County. The lands described above being the same lands deeded to the Chicago and North Michigan Railroad Company by deed dated June 12, 1891 and recorded in Liber 32, Page 554.

and also:

In Charlevoix Township, Charlevoix County, Michigan: That part of Government Lot 2 (Southwest Quarter of Northeast Quarter) of Section 24, T34N, R8W, Charlevoix Township, Charlevoix County, Michigan, which lies within a parcel bounded on the Northwest by the Southeasterly right of way line of the former C & O R.R., on the South by a line 33.00 feet Northerly of the centerline of Old Highway U.S. 31 as it existed prior to 1942, and on the Northeast by a line 50.00 feet Northeasterly of, as measured at right angles and parallel to, a line described as: Beginning at a point which is Southerly 51.71 feet along the East line of said Section 24 and South 56 Degrees 00'11" West, 2,377.14 feet from the Northeast corner of said Section 24, to the point of beginning; thence South 33 degrees 59'49" East, 217.66 feet to the point of curve of a 200 foot radius curve to the left; thence along said 200 foot radius curve to the centerline of said Old Highway US. 31 and point of ending. The lands described above being a portion of the easement granted to the Michigan State Highway Department (now Michigan Department of Transportation) by Highway easement dated May 2, 1942, recorded in Liber 120, Page 601.

and also:

In Charlevoix Township, Charlevoix County, Michigan: That portion of the following described property which is situated on, over and across the Former Railroad Right of Way: Strip of land 100 feet in width, lying 50 feet each side of and adjacent to a center line described as: Beginning at a point which is Sly 51.71 feet along the East line of said Section 24 and South 56 degrees 00'11" West, 2377.14 feet from the Northeast corner of said Section 24 to the point of beginning; thence South 33 degrees 59'49" East, 217.66 feet to the point of curve of a 200 foot radius curve to the left; thence along said 200 foot radius curve to the center line of Highway U.S. 31 as it existed 5/02/42 (now known as Old Highway 31).

IT IS HEREBY ORDERED that Defendant JOHN MARTIN and Defendants WILLIS J. KERNS and BLANCHE KERNS, husband and wife, as above named, and any heirs, successors, assigns, or others claiming thereunder, shall answer or take such other action as may be permitted by law on or before October 15, 1992. Failure to comply with this order will result in a judgment by default against said Defendants for the relief demanded in the complaint.

PLEASE NOTE that a hearing will be held on October 26, 1992 at 2:15 p.m. in the Circuit Courtroom of the Charlevoix County Building in Charlevoix, Michigan, in connection with this matter.

Date signed: 8-25-92
s/
Richard M. Pajtas
Circuit Court Judge
(9-2, 9-9, 9-16)

LEGAL NOTICE 210

NOTICE
STATE OF MICHIGAN
IN THE DISTRICT COURT FOR THE COUNTY OF CHARLEVOIX

GEORGE M. GRIFFIN
Plaintiff
-vs-
File No. 92-429-SP
JOACHIM H. LOHMANN
Defendant

Daniel B. Barron (P35659)
Barron & Golski
Attorneys for Plaintiff
Pine River Building
Charlevoix, MI 49720
616-547-9950

Pursuant to the Order of the 90th District Court, Joachim H. Lohmann is hereby summoned to appear in said District Court in the County Building, Charlevoix, Michigan 49720 on the 20th day of October, 1992, at 1:45 p.m. Plaintiff George M. Griffin filed a Complaint against Joachim H. Lohmann to forfeit a certain land contract entered between Plaintiff and Defendant, dated certain land contract entered between Plaintiff and Defendant, dated July 20, 1987. Unless said Defendant appears at the aforestated hearing and answers Plaintiffs Complaint, a default judgment may enter against said Joachim H. Lohmann.

DATED: September 10, 1992
s/
Harvey C. Varnum
District Judge
(9-16, 9-23, 9-30)

Photo by Laurie Lounsbury

For those who have never played soccer, you'd be surprised how far you can send a ball flying off of your head.

CLASSIFIED ADS PAY OFF!

September Special
Storage Space

Sell, Rent or Buy Storage Space For
Boats, Automobiles, Equipment
Recreational Vehicles
4 Lines / 7 Days - $12.25 (Save $11.80)

RESERVE BOAT storage now in and out - up to 8 tons. Engines winterized, repaired. 21 years experience. Dry, secure storage. Four Seasons Marina, 204 Water Street, East Jordan, 536-7321.

STORAGE PLUS: Bath, heat, industrial zone. Finish that project. Rent/buy. Pat Corrigan, Inc. Realtor, 347-1780.

STORAGE UNITS available. Call Charlevoix Mini Storage, 547-5838, 9 a.m. to 5 p.m., closed Thursdays.

BOAT STORAGE: Harbor Springs area. Reasonable rates. Call Shephard Construction Inc., 526-5577.

BOAT AND car storage. New buildings conveniently located between Petoskey and Harbor Springs. Low rates. Phone 348-2749.

BOAT STORAGE: On site, inside and outside. Ask about special rates. Crooked River Marina, 548-2215.

INSIDE STORAGE: For boats and motor homes. Reasonable rates. 582-9241 any time.

INSIDE STORAGE for winter. Low rates. Call for quote 535-2106 or 347-0345, Triton Marine and Maintenance.

To place your ad in this special promotion call 347-2544.

5 News-Reviews, 1 Super Shopper, 1 Charlevoix Courier
Call the Classified Department
Petoskey News-Review & Super Shopper 347-2544
Charlevoix Courier 547-6558

FIND IT FAST, OR SELL ... in the Classifieds 547-6558

SEP 1992

College students spend summer as interns with area restaurants

Stafford's Hospitality presented scholarships last week to three summer interns who are pursuing higher education in the hotel-restaurant industry.

Robert Kohrt, Julie Korte and Nate Jason spent the summer months getting a hands-on education at Stafford's inns and restaurants, where they explored different aspects of lodging and dining operations.

Kohrt, in his second year at Pier at the Pier Restaurant in Harbor Springs, was an aide to assistant manager Sue Fowler. Coupled with the kitchen experience he gained last year, Kohrt says this year's responsibilities helped him understand the importance of teamwork. Kohrt, a Menominee native, is a student at Northwestern Michigan College in Traverse City.

Julie Korte will enter her junior year at Purdue University in Fort Wayne, Indiana, this fall. She assisted One Water Street Manager Len Neeb during the summer, getting a wide range of experience working with staff and patrons. Korte says her restaurant work in the Boyne City area provided valuable background for continuing her emphasis in resort management.

Nate Jason of East Jordan had two years of business education behind him when he decided to explore the hospitality field. His internship with Manager Dennis Crissman at the Weathervane in Charlevoix took him from the kitchen (the "heart of the house") to the host desk (the "front of the house") for well-rounded exposure to the business. Jason continues his education this fall at Lake Superior State University in Sault Ste. Marie.

A fourth student, Paul Perrault of Harbor Springs, also received a scholarship to assist with his studies in the Michigan State University hospitality program. Perrault is a long-time employee at the Pier, where he was first hired as a dishwasher.

Dudley Marvin, general manager of Stafford's Hospitality, said he enjoyed the enthusiasm and energy generated by the internship program, now in its fifth year. Students interested in applying for the work-study scholarship are invited to contact Marvin for details.

Local senior citizens form singles club

A newly formed singles club met for the first time on Sept. 10, at 6 p.m. at the Charlevoix Senior Citizen's Center. A potluck dinner was served and an organizational meeting followed.

Speakers, dining out, plays, shows and games will be pursued by the group during the winter months. Anything that's fun.

Anyone interested in joining is asked to call the center at 547-5361 to register. Anyone who is single and is 50 years or older is welcome to attend. The next meeting will be held Sept. 22. A potluck and games are on the agenda. Be there with a dish to pass and your own table service and get ready for the action. The potluck begins at 6 p.m.

Art appraisals Sept. 23

Residents of Northwest Michigan will have an opportunity to obtain professional appraisals of any art objects or antiques by noted expert Ernest DuMouchelle in Petoskey at Fall appraisal days, Sept. 23 and 24.

The public is invited to bring items to the Virginia McCune Arts Center from 10 a.m. to 4 p.m. on Wednesday, September 23. DuMouchelle, of the DuMouchelle Galleries in Detroit, will provide a verbal appraisal for $5 or a written appraisal for $8. People are taken on a first come, first served basis.

Private visits to area homes will be available Sept. 24 at a $50 minimum charge for up to 10 items for verbal appraisals or $80 for written appraisals. Home visits may be scheduled by telephoning the Arts Center at 547-4337.

All proceeds from this fundraiser go to benefit the Crooked Tree Arts Council and its broad program of visual and performing arts in Charlevoix and Emmet counties.

Jordan River band tuning up

The Jordan Valley Community Band will be starting their fall Band rehearsals Thursday Sept. 24 from 7:30 p.m. to 9:30 p.m. in the East Jordan High School band room. If you have played a band instrument in the past or present and would like to participate come join us. For more information call 536-7654.

Nutritionist to present classes

Karin Bargar, nutrition expert, will conduct six classes at the Charlevoix Senior Center, 06906 Norwood Rd., on "Nutrition and Your Diet". Subjects to be explored include:

1) Heart Smart Meats, 2) Calories and You, 3) How to determine Fat in the Diet, 4) How to Read the Nutrition Information on can Labels, 5) And other subjects according to class interests.

A short exercise program will start at 9 a.m., depicting the glories of stretch and bend in your daily exercise program. These exercises can be done standing or sitting in a chair and are supervised by Sherry Black.

Classes start Monday Sept. 14 at the Charlevoix Senior Center, Corner of W. Carpenter and Norwood Rd. Call 547-5361 for more information.

Wednesday isn't Wednesday without the Charlevoix Courier 547-6558

Water levels rise, but stay below average

August was a wet month in the Great Lakes Drainage basin with all lakes receiving above average rainfall, for the second straight month. The 30-day outlook published by the National Weather Service projects moderate to heavy precipitation for the Great Lakes region for the month of September.

The forecast, published in the Monthly Bulletin of Lake Levels for the Great Lakes projects Lakes Superior and Michigan-Huron to be below their long-term average levels for the next six months while Lakes St. Clair and Erie will likely remain above their long-term average levels. Lake Ontario is expected to drop below its long-term average level towards the middle of the forecast period.

A more detailed summary of Lakes Michigan-Huron water levels follows. All elevations are referenced to International Great Lakes Datum 1985.

Lakes Michigan-Huron at the end of August were at elevation 579.19 feet (176.54 meters) above the mean water level at Rimouski, Quebec, or 20 inches (51 cm.) above Chart Datum. This was about the same as what it was a year ago, and about 1 inch (3 cm.) below one month ago. The August monthly mean level of 579.20 feet (176.54 meters) was about 3 inches (8 cm.) below the long-term average for August. The lakes, however, remained about 30 inches (76 cm.) above their all-time low August monthly mean level, which was recorded in 1964. The forecast shows that at the end of September, the level of Lakes Michigan-Huron will be about 2 inches (5 cm.) below what it was at the end of August. The lakes are expected to continue their seasonal decline into February. The water level in February 1993, is expected to be about 1 inch (3 cm.) below the long-term average for that month, and about 3 inches (8 cm.) below what it was in 1992.

CLIP AND MAIL

Charlevoix Courier

Classified

CHECK ✓ THE CLASSIFIED AD OPTION THAT FITS YOUR NEEDS.

☐ CHARLEVOIX COURIER CLASSIFIED

4-line minimum ad:

Weeks	Minimum	Each Additional Line
1	$3.60	$.90
2	$7.20	$.90
3	$10.80	$.90
4	$14.40	$.90

☐ MONTHLY SPECIAL

NEWS-REVIEW, SUPER SHOPPER & CHARLEVOIX COURIER

SEPTEMBER - STORAGE SPACE

For Boats, Automobiles, Equipment, Recreational Vehicles

4-lines only $12.25 (each additional line $3.00). Ad will appear in 7 publications. May be cancelled, but non-refundable.

Write your ad in the blanks below ...

PLEASE WRITE CLEARLY USING ONE SPACE FOR EACH CHARACTER OR LETTER, LEAVE A BLANK SPACE BETWEEN WORDS. NO ABBREVIATIONS, PLEASE.

4 Lines
5 Lines
6 Lines
7 Lines

Please Start my Ad on _____

And Run for Weeks _____

Total amount of Ad $ _____

Mail to:

Charlevoix Courier
Classified Department
112 Mason Street - P.O. Box 117
Charlevoix, Michigan 49720
or call: (616)547-6558

☐ Yes, I subscribe to the Charlevoix Courier.

☐ No, I do not subscribe to the Charlevoix Courier.

Name _____

Address _____

City Zip _____

Phone (____) _____

Visa or MasterCard # _____

Expiration Date of Card _____

Drivers License # _____

Signature _____

On the record

BUSINESS NAMES

The following new assumed names and co-partnerships were recently filed with the Charlevoix County Clerk's Office:

Carmella's Cleaning, by Carmella Beck, at 07767 Rogers Rd., East Jordan.

Charlevoix Camera, by Marell J. Staffell, at 106 Antrim, Charlevoix.

Committee to Preserve Competition and Local Ownership, by Donald H. Parsons, at 212 Bridge Street, Charlevoix.

E and E Incorporated, by Jon Easterwood, at 450 Griffin Rd., East Jordan.

East Jordan Sandblasting, by Jon Easterwood, at 450 Griffin Rd., East Jordan.

The Lil Bits Day Care, by Karen L. McGary, at 3115 Church St., Boyne Falls.

Chateau Charlevoix, by Castle Farms, at 05052 M-66 Hwy, Charlevoix.

Cook Builders, by Dayle Marie Cook, at 103 Leonard, Charlevoix.

Fox's Rainbow of Values, by Gilbert Fox and Bonnie Fox, at 113 Main St., East Jordan.

Heminger Building and Design, by J.M. Heminger, at 201 Ferry Ave #44, Charlevoix.

Interiors and Exteriors, by Louise M. Balla, at Lake Michigan Heights, Charlevoix.

Leroy Allison-Seal Coating, William Iseton-Seal Coating, by Leroy Allison and William Iseton, at Rt #1, Box 43, C48, Ellsworth.

BIRTHS

Elsewhere, a son, Ean Gardner Phillips was born to Eve and Andy Phillips at the Sharp Hospital Women's Center in San Diego, CA, on September 9. Grandparents are Nan and Merle VandenBerg of Charlevoix.

DISTRICT COURT

The following cases were recently decided by Judge Harvey C. Varnum in the 90th District Court of Charlevoix County:

Paul Robert Taylor, 21, Owosso, possession of controlled substances, marijuana. Fines and costs totaling $155.

Shirley Alice Cornstalk, 49, Charlevoix, disorderly person, obscene conduct, disorderly person in public. Fifteen days in jail with credit for five days served.

Scott David Leist, 22, Boyne City, operating under the influence of liquor, first offense. License revoked, fines and costs totaling $600.

Lawrence Homer Stanton, 20, Boyne City, larceny under $100. Ten days community service work, one year in the court referral program, and payment of restitution in the amount of $1,111.

Ronald Forrest Baker, 34, Barryton, assault and battery, and disorderly person. One year in the court referral program, fines and costs totaling $255.

Paul Ervel Willson, 46, East Jordan, operating under the influence of liquor first offense. 45 days in jail with credit for four days served, 41 days held in abeyance for counseling. Two years in the court referral program, license suspended for one year with restrictions. Fines and costs totaling 4550.

Dale Edward Tims, 33, Boyne City, operating under the influence of liquor per se, first offense. 20 days in jail with credit for one day served, 19 days community service work. One year in the court referral program, license suspended for six months without restrictions for the first 60 days. Fines and costs totaling $600.

Raymond Duwayne John, 45, Central Lake, use of improper plate. Fines and costs totaling $105.

James Randolph Fick, 36, East Jordan, disorderly person. Fines and costs totaling $105.

Eric Corvis Smith, 20, Petoskey, driving with license suspended, revoked, denied. Fines and costs totaing $205.

Jeffrey Scott Russell, 25, Charlevoix, careless driving. Fines and costs totaing $125.

Theodore Walter Schinkath, 54, Boyne City, careless driving. Fines and costs totaling $125.

Weather

	Rain	Hi	Lo
Sept. 8	T	63	47
Sept. 9	.07	65	49
Sept. 10	T	62	49
Sept. 11	—	67	46
Sept. 12	—	74	48
Sept. 13	.23	78	56
Sept. 14	.52	67	62

The Charlevoix Courier Newspaper

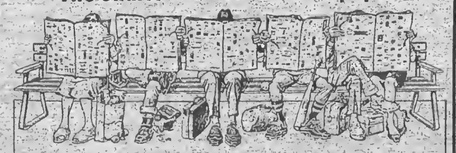

Something to interest everyone, every week!
Call 547-6558 to subscribe

HIGH SCHOOL COMPLETION PROGRAM

The schedule below lists the classes which are being offered each night beginning the week of Sept. 21-24 and continuing for 17 weeks. These classes are FREE to those who do not have their high school diploma. Any others are welcome in these classes for a fee of $35. Upon successful completion of each class you will be given 1/2 credit toward the credits needed for your diploma. If you have already completed a number of credits, call us so we can find out how many classes you should take to complete your work. Age does not matter; an older person may be given credits for life experiences, military service, or G.E.D. tests that have been taken. You may be surprised at how close you are to that diploma ... so call and find out. The phone number to call to enroll or inquire about your situation is 547-3222.

Tuesday	Thursday
Typing	G.E.D. Preparation
Introduction to Computers	Government
	U.S. History

To Enroll:
1. Call 547-3222 to sign up for a class or classes and discuss plans to get your diploma.
2. Classes will begin on the appropriate day during the week of Sept. 21-24. Any fees will be collected at the first class meeting.
3. All classes will meet at Charlevoix High School. Room numbers will be posted at the front door on the evening of the first meeting.
4. Class will begin at 6:30 and run until 10:00.

ADULT ENRICHMENT PROGRAM

The following classes are being offered as enrichment classes which will begin the week of September 21, 1992 and will meet at the high school & run from 7:00 to 9:00 p.m. unless noted below. An * next to the class means that the students will have to provide their own materials or pay extra for them.

MONDAY CLASSES	INSTRUCTOR	FEE
WORD PERFECT 5.1 (10 weeks from 4:00-6:00)	Ken Bartley	$35
VITAL OPTIONS (Mon. & Wed. from 7:00-9:00/6 weeks)	Candy Smith	$25
TUESDAY CLASSES	**INSTRUCTOR**	**FEE**
CONVERSATIONAL FRENCH	Gunnar Lunteigen	$30
INTRODUCTION TO COMPUTERS - the IBM compuler network will accomodate 20 students.	Ken Bartley	$35
SENIOR CITIZEN WALKERS' MEETING	Candy Smith	FREE
KUK SOOL WON - Traditional martial arts and self defense for all ages. Meets Tuesday and Thursday for 14 weeks.	Keven Janisse	$45
ELECTRICIAN APPRENTICESHIP II (18 weeks 6 p.m.-10 p.m.) The first part of a 2 semester class.	STAFF	$380
KEYBOARDING	Barry Anderson	$30
WEDNESDAY CLASSES	**INSTRUCTOR**	**FEE**
BASKET WEAVING * first class is Oct. 7 6 weeks - 6:30 to 9:30 - maximum of 12 students	Carol Madison	$30
WOODWORKING * (meets at the Middle School)	Jim Jinsky	$30
PORCELAIN DOLLS * A 3-week class to create a doll worth $35-$75	Deanna Palmer	$10
THURSDAY CLASSES	**INSTRUCTOR**	**FEE**
KUK SOOL WON - A continuation of the Tuesday class	Kevin Janisse	
INVESTMENTS	Harold Smith	$15

A SPECIAL OFFERING FOR SENIOR CITIZENS

The Elementary School will be open starting on Tuesday, September 22 at 7:00 p.m. for those who wish to WALK. Candy Smith will meet with you the first evening to discuss walking techniques and from then on you may use the building any day, Monday through Thursday, from 4:00-9:00 p.m. and 4:00-6:00 p.m. on Friday. (Please don't begin before 4:00). There is NO CHARGE for this service, so take advantage of the indoor, carpeted halls of the elementary school to stay fit this fall.

GYMNASTICS: Due to the popularity of last spring's classes, Jim Mitchell has consented to run another program through Charlevoix Adult Education. The following schedule has been adopted; it will run for 10 weeks, each Wednesday and will cost $40.

3:00-4:00 p.m. High School Students
4:00-5:00 p.m. Ages 5-6 (Maximum 8)
5:00-6:00 p.m. Ages 7-8 (Maximum 10)
6:00-7:00 p.m. Ages 9-12 (Maximum 10)

TO ENROLL: Call 547-3222 to sign up for any class; your class will meet as scheduled unless you are notified to the contrary. The LAST DAY to sign up for these classes is Friday, September 18, 1992. At this time any classes with insufficient enrollment (usually 10 students) will be canceled and those who signed up will be notified. Pay the class fee on the first night (September 21-24); there will be no refunds after the start of the class.

SEP 1992

SCRAPBOOK

...contamination found downtown

Continued from front page

When contacted by phone, property owner Dennis Kusina declined to comment on the soil contamination and said he is referring callers to his attorney, Scott Beatty. Beatty's only comment on the contamination was, "There are some slight problems that are being remedied."

Bob Wagner from the Department of Natural Resources (DNR) office in Gaylord said that, as of last week, his office had nothing on record regarding specific contaminant found at the site. He said that in the past he had been made aware of oil drums stored in the building which faced Mason Street. He added that if oil had caused soil contamination, whether or not DNR notification was required would depend on the chemicals in the oil. Wagner said that rather than dealing with generic terms such as oil, the Critical Materials list (the list governing soil contamination) specifies chemical compounds and thresh-hold levels for those compounds.

Wagner said that it is not unusual for people to discover a small soil contamination problem, take care of it and then send the DNR a package explaining what the problem was and how it was handled. He noted that in recent years the DNR has put out more guidance information explaining appropriate actions for people to take in response to soil contamination.

This year's city budget includes $89,000 for removal of two of the three buildings on the site and the construction of a new 40-car parking lot. However, city manager Mike Wiesner said it's gotten too late to build the lot this year, but construction is likely to begin in the spring.

Wiesner said that prior to the property purchase being completed he anticipates that rather than receiving a detailed list of contaminant found at the site, the city will simply receive a document indicating the site has a clean bill of health.

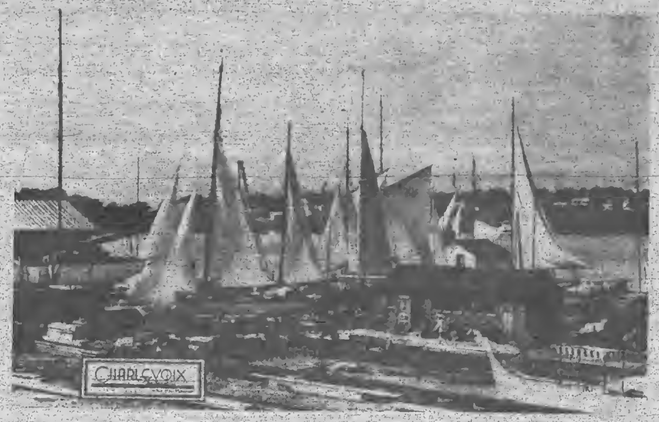

A scrapbook picture of the Hamilton boatyard prompted many readers to respond with more information about the location. This photo shows the same boatyard from a different angle. The sailboats left their sails up to dry. Notice the gondola in the lower right hand corner. The gondola was given to the city in the 1940s to be used in the Venetian boat parade. It carried the Venetian Queen and her court. The gondola was used for three or four years until it deteriorated beyond repair. This Bob Miles photo was used for a Christmas card from Ray and Frances Hamilton. Photo courtesy of Virginia Emrey

WE RECYCLE BOTH

RED AND YELLOW TELEPHONE DIRECTORIES.

Just bring them to the East Jordan Post Office, 103 2nd Street East Jordan

or to the

Petoskey News-Review 319 State Street Petoskey, Michigan

Hours: Monday-Friday, 8 a.m. to 5 p.m.

Capture the Fall Colors

Camcorders In Stock

Your Choice $699.99

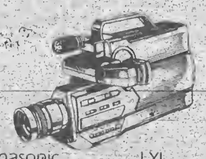

Sony 8 mm | Panasonic VHS-C | LXI VHS

SEARS Catalog BRAND CENTER

06585 M-66 North
Mon.-Sat. 9-6
547-9945

New In Your Neighborhood?

Still getting over the after-the-move blues? My Welcome Wagon Visit will cheer you up and help you get settled in faster. It's free to you, and there's no obligation.

I'll bring useful gifts, helpful information and cards from local businesses redeemable for even more gifts.

Take a break from packing crates and call me.

Marilyn Izor
547-6733

Welcome Wagon.

Official Notice

CHARLEVOIX CITY COUNCIL
REGULAR MEETING
September 8, 1992
7:00 p.m.
SYNOPSIS

The Charlevoix City Council met in regular session on the above date and time with Mayor Novotny presiding. All Councilmembers except Councilmember Hoffman were present.

Minutes from the August 11, 1992 Special meeting and amended minutes from the August 17, 1992 Regular meeting were approved as printed in the Minutes Book.

GENERAL BUSINESS

Motion carried approving the revamping of the Vaccon truck to a Sewer Jet truck for $33,600.00.

Motion carried approving the transfer of a liquor license from Tom's Oyster Bar to Whitney's of Charlevoix.

Motion carried adopting Resolution #92-9-1 supporting the U.S. 131 Extension.

Motion carried supporting a change in the Special Use Permit to allow an easement in the 50 foot greenbelt for the placement of the 46kv electrical line. This is contingent on a drawing of the easement being submitted for the Mayor's approval and signature.

Motion carried approving the seeking of bids for a fire truck pumper.

Motion carried approving the appointment of Ann Hufford to the Housing Commission.

Meeting adjourned at 9:30 p.m.

JoAnne Patrick, City Clerk — David Novotny, Mayor

Strike It Rich! With A Classified Ad!

Charlevoix Courier

Copyright 1992 Northern Michigan Review Inc. - All Rights Reserved

WEDNESDAY, September 23, 1992 VOL. 108, NO. 41 CHARLEVOIX, MICH. 20 PAGES 50 CENTS

Home and school are same place for some students

By Laurie Lounsbury

This is a story without pictures, a story without names. It's the story of the many children in Charlevoix County that are being home school educated. These kids don't ride a school bus and sit in a classroom with lots of other children. They usually sit side by side at the kitchen table with their mother to receive their lessons.

The home school families choose to remain anonymous for personal reasons. They also choose to remain anonymous to escape legal conflict with the Michigan State Department of Education. If home schools don't meet the state's requirements, then the family will be charged with truancy. If the families don't make an effort to correct the situation after being charged with truancy, they can be charged with neglect. In some cases, the children will be placed in foster homes. It's the fear of being charged with truancy that causes home school families to keep a low profile. As one home school mother said, "I know I'm legal, and I meet the state requirements for home schooling. I'd like to speak out as an advocate of home schooling, but I don't want to draw attention to myself because of my friends that might not meet the state requirements."

Educating children in the State of Michigan is compulsory from the ages of six to 16. The state allows children to be educated in a "state approved nonpublic school." The state will recognize a home as a nonpublic school as long as certain criteria are met. The parent must complete a nonpublic school membership form and send it in to the board of education, and have a bachelor's degree. The form is based on the honor system, asking parents to verify that they are teaching an acceptable curriculum and that they spend at least 180 days a year teaching their children. If the home schooling parent complies with these two requirements, they will receive a Michigan teaching permit to home school their children.

"I know I'm legal, and I meet the state requirements for home schooling. I'd like to speak out as an advocate of home schooling, but I don't want to draw attention to myself because of my friends that might not meet the state requirements."

An area mother who teaches her children at home

Some home schooling families in Charlevoix want to remain anonymous because they don't meet the state's requirements of having a bachelor's degree, so they legally cannot teach their children at home.

Since 1980, increasing numbers of parents have chosen to educate their children in the home. Some do it for religious reasons, wanting their children to have a Christian based education. Others do it because their children were slipping through the educational cracks in the public schools. Some parents home school their children because of special needs, such as learning or physical disabilities. Some feel their children are academically talented and require special education. While the reasons for choosing to home school children may vary, one belief is commonly held by all home school parents. They all share the conviction that their children will be better educated at home than in the public schools.

Most home school parents have the best intentions for their children and they work diligently and responsibly to educate their children. There are a few who abuse the home school option. They keep their children home to help babysit younger children, or they have a child who is a chronic truant. But they seem to be the exception.

A Charlevoix woman with three children, ages nine, seven, and five, home schools her kids. She has a teacher's certificate and graduated at the top of her own high school class. While her religious convictions played a part in her decision to home school her children, she said that her main reason for home schooling was to provide her children with a quality education. "I'm not going to settle for average grades with my children," she said. This woman gives her children the Stanford Achievement Test every

Continued on page 3

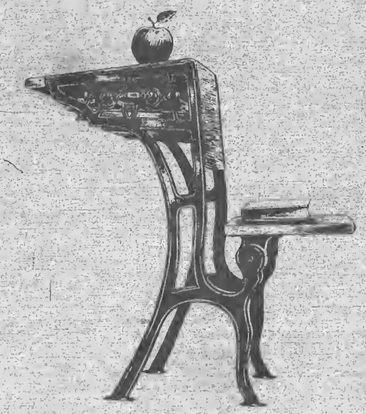

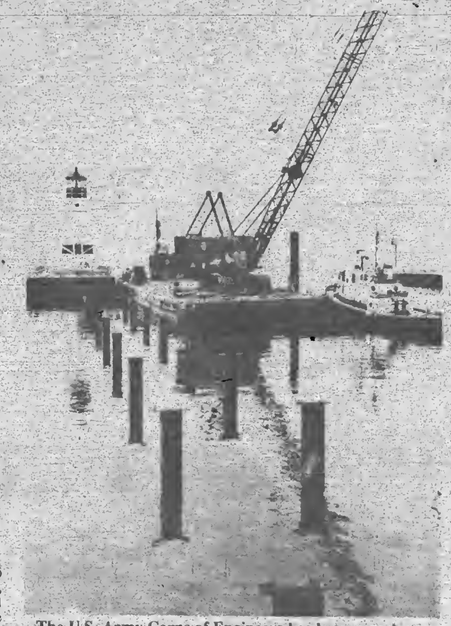

The U.S. Army Corps of Engineers has begun work on a fishing platform at Charlevoix's south pier. The federally funded platform will cost $162,920 and will be 12 feet wide by 222 feet long. It should be completed in approximately a month.

City council hires electrical consultant

Salary to be $60,000

By L. Scott Swanson

The city council has agreed to hire Roger Westenbroek as the city's electrical consultant at a salary of $60,000 per year. The contract calls for Westenbroek to be paid through Nov. 17, 1995 regardless of whether he remains able to work during that time period.

City manager Mike Wiesner and city electrical superintendent Ed Whitley presented the contract to the council Monday evening.

In a memo to the council Wiesner wrote, "Roger Westenbroek has been providing engineering services for the City, at no cost since 1985. Roger is currently on disability under Social Security due to health problems. He is able to provide us services on his own timetable, when he feels able, but because of his health problems he is not able to meet a regimented time schedule nor able to guarantee that he will be available for meet-

Continued on back page

SEP 1992

Calendar

AHEAD LINES

WEDNESDAY, SEPT. 23

Zonta Club meets at the Weathervane, 11:45 a.m. All visiting Zontians welcome.
Oddfellows meet at the American Legion, 8 p.m.
City Planning Commission meets at city hall, 7 p.m.
County Board of Commissioners meets at 7:00 p.m. in the county building annex.
Nutritional meals for senior citizens will be served at the Senior Center on Norwood Rd. at 12 noon.
SAVE Support Group (Sexual Abuse Victim Escape) meets. Call 547-4100 for more information.
High school golf at Traverse City, 4 p.m.

THURSDAY, SEPT. 24

Rotary Club meets at Grey Gables for a luncheon meeting.
Bingo at the Senior Citizens Center on Norwood Road, 1 p.m. This is open to the public.
A Young Mothers Ministry will meet at Bethany Lutheran Church at 10 a.m.
Faith Stretchers exercise group meets at Bethany Lutheran Church at 7 p.m.
The V.F.W. meets at 8 p.m. at the V.F.W. hall on Petoskey Ave.
JV Football, Grayling at Charlevoix, 7 p.m.
Basketball, Charlevoix an Mancelona, 6 p.m.
Cross Country East Jordan Invitational, 4 p.m.
Northern Michigan Community Mental Health Services Board will beet at Stafford's Perry Hotel at 4 p.m. The public is invited.

FRIDAY, SEPT. 25

Nutritional meals for senior citizens will be served at the Senior Center on Norwood Rd. at 12 noon.
Bingo at the V.F.W. on Petoskey Ave., 6:30 p.m.
Varsity Football, Charlevoix at Grayling, 7:30 p.m.

SATURDAY, SEPT. 26

Overeaters Anonymous will meet in the basement of the United Methodist Church at 9 a.m.
The Harbor Light Satellite School Planning Committee will meet at 7 p.m. at the Charlevoix Assembly of God Church, M-66 South.
Harsha House Historical Museum, 103 State Street, is open from 1-4 p.m.

SUNDAY, SEPT. 27

The Kiwanis Club urges you to attend the church of your choice.
Divine Drama Bible Class at Bethany Lutheran Church, 7:30 p.m.

MONDAY, SEPT. 28

Nutritional meals for senior citizens will be served at the Senior Center on Norwood Rd. at 12 noon.
ACOA/Alonon support group will be held from 6:45 to 8 p.m. at St. Mary's Catholic School, Charlevoix, followed immediately by at 12-step work book study group.
HIV Counseling and Testing at the Health Department. Call 547-6523 for an appointment.
Lions Club meets at Stafford's Weathervane for a luncheon meeting.
American Legion Bingo, 6:30 p.m.
Freshman Basketball, Charlevoix at Cheboygan, 6:30 p.m.
High School Golf, Petoskey at Charlevoix, 4 p.m.
Sports Boosters meet at 7 p.m. at the high school.

TUESDAY, SEPT. 29

Nutritional meals for senior citizens will be served at the Senior Center on Norwood Rd. at 12 noon.
Kiwanis Club meets at Grey Gables Inn for a luncheon meeting.
Overeaters Anonymous meets in the basement of the United Methodist Church, 7 p.m. For more information call 547-2548.
Support Group for women who have experienced abusive relationships, formerly sponsored by the Women's Resource Center, will meet at the Episcopal Church (State St. entrance) from 1-2:30 p.m. For information call 547-4812.
Charlevoix Historical Society Board will meet at 7 p.m. at Harsha House.
Basketball, Charlevoix at Ellsworth, 6 p.m.

WEDNESDAY, SEPT. 30

Nutritional meals for senior citizens will be served at the Senior Center on Norwood Rd. at 12 noon.
SAVE Support Group (Sexual Abuse Victim Escape) meets. Call 547-4100 for more information.
High School Golf, Boyne City and Harbor Springs at Charlevoix, 4 p.m.

THURSDAY, OCT. 1

Charlevoix Rod & Gun Club meets at the club house at 6:30 p.m. for dinner and meeting.
Barnard Grange meets at Grange Hall, 7 p.m.
Junior Barnard Grange meets at Grange Hall, 5 p.m.
Embroiderer's Guild meets at Cross of Christ Lutheran Church, 1400 E. Mitchell St., 7 p.m.
Ace Genealogy Society meets at the Boyne City Library, 7 p.m.
Rotary Club meets at Grey Gables for a luncheon meeting.
VFW Auxillary meets at the VFW hall at 7:30 p.m.
Bingo at the Senior Citizens Center on Norwood Road, 1 p.m. This is open to the public.
A Young Mothers Ministry will meet at Bethany Lutheran Church at 10 a.m.
Faith Stretchers exercise group meets at Bethany Lutheran Church at 7 p.m.

AA and Al-Anon meetings are held at the Charlevoix Alano Club, 104 Mason, Charlevoix. Contact club manager for days and times, 547-9184.

To list your organization's meeting or special event in this section, call Sally Split at 547-6558 during regular business hours, or send a card to:

Charlevoix Courier
P.O. Box 117
Charlevoix, MI 49720

Meeting scheduled to discuss possibilities for changing high school schedule

There will be a meeting Wednesday, Sept. 23 at 7:45 p.m. for anyone interested in reviewing the possibilities of adding another period to the High School schedule. The meeting will be in the high school cafeteria. Twenty-six ideas have been suggested and will be considered in a brainstorming session.

...some students are educated at home

Continued from page 1

year to make sure they are performing at the proper grade level. She complies, perhaps even more than complies, with the state requirement to school her children 180 days a year. "This is not just a nine to three o'clock process for us, five days a week. Saturdays can be good days too," she said.

She and her children completed a full year's curriculum by the first of March last year. They continued with studies, and moved into extracurricular topics such as computer skills and piano lessons. Her older son is working at a grade level two and a half grades higher than his age level. "When you're working one on one with children, the quality of teaching is much better," his mother said. She explained how with home schooling she has the flexibility to stay with one topic until the child completely understands it. In a public school setting, teachers have to stick to a schedule, and some children can't keep up with that schedule, so they fall behind and may never catch up.

This mother uses Beka books and curriculum, one of hundreds of curriculum resources available to home schoolers. She teams up with five other home school families for field trips and educational excursions. She also gives the Stanford Achievement tests to the children of these five women, because they are unable to do so themselves. Only a certified teacher can give the test, and these women are not certified teachers. They also don't have college degrees. One of these women has a 15 year-old she has home schooled since second grade. Her child had been attending an area elementary school, and still didn't know how to read in second grade. When the mother started working with her child at home, she was shocked to discover her child didn't know the sounds that letters make. With one-on-one instruction from the mother, the child made up for lost time and tested at the proper grade level within half a year. At 15, the home schooled teenager is doing very well. As course curriculum grew more complex, the mother found alternatives to help educate her teen. She purchased an instructional video program from Beka that teaches Algebra Two, a class the mother was unable to teach herself. They can watch the video together, help one another, and both learn in the process.

Another Charlevoix woman has home schooled her daughter for eight years. She wanted her daughter to have a strong Christian education. "God was calling us to do it," the mother said. She went on to say that the public school system is "ultimately tampering with the moral values of children." She feels that the Michigan Model, which teaches sex education and relevant health topics is inappropriate in the school system. "Our country is becoming very socialistic. There is more government control, and the state is becoming the parent," she said. This mother spends six hours a day instructing her daughter in a curriculum comparable to the curriculum being used in the public schools. While it is not required by the state, the mother tests her daughter annually to make sure she is keeping up with the proper grade level.

One common question asked of home school families is how their children are faring with their socialization skills. "That's the least of the problems," one mother responded. Several mothers said the children are involved with church activities, city and county sports programs, and various club activities. They say their children are well adjusted socially.

Home-school legal questions are currently in court

The legal rights of families to home school their children is a growing issue in Michigan. There are two key legal cases that haven't yet been decided where the state has charged parents with truancy because they failed to meet the state's requirements for home schooling. The defendants in one case claim they have the right to educate their children at home, as it is their right given to them by God. The defendant argues that allowing the state to certify his children's teachers is tantamount to permiting the state to usurp God's authority. Submitting to state requirements, in his opinion, constitutes a sin.

Another legal issue that will soon be decided in the courts is whether or not the requirement of a bachelor's degree or a teaching certificate of the home instructor is a valid requirement.

One family in another court case had four children enrolled in the public school system. When they became dissatisfied, they instructed their children at home with the Clonlara Home Based Education Program. Clonlara provided books, instructional materials, and individualized curriculum for each child. Clonlara employed a certified teacher that could confer with parents on occasion. Clonlara also made bimonthly visits to the home where they would review the children's work and instruct the parents with teaching techniques.

Many home school parents consider Clonlara an acceptable legal alternative when the parents themselves don't have a teaching degree. The state disagrees. This case has yet to be decided.

Locally, the Charlevoix Emmet Intermediate School District (ISD) is working to keep peace between the home school parents and the board of education. Twenty-nine families in the intermediate school district have met the state guidelines for home schooling. It's not known how many families are home schooling without meeting the state guidelines, but it could be twice as many. Bill Coaster, the Planner/Monitor for ISD says that locally they're caught between a rock and a hard place. ISD wants to respect the families' rights to home school their children, yet they have an obligation to the state to make sure state requirements are met. "We have to think about the kids' rights too," Coaster said. All children have the right to an education, and if some people are abusing the home school program and not educating their children, then the children's rights are being neglected. We have to consider the possibility of an adult coming to us years from now and saying, 'I didn't get an education in the home. Why didn't you protect my rights? Coaster said.

ISD is waiting to see how the two aforementioned court cases are decided before they aggressively pursue truancy charges against some home school families. If the families fill out the paperwork and are affiliated with a home based education program, then the Char-Em ISD will be satisfied until a court ruling has been made.

Friday Special
All-You-Can-Eat
Perch Dinner
includes French Fries & Cole Slaw
$6.95
Friday & Saturday
Live Entertainment at 10:00 p.m.
THE Village PUB
547-6925 • 413 Bridge St. • Charlevoix

Jeff Wellman Joins RE/MAX of Charlevoix

RE/MAX was designed to attract the best, most experienced salespeople in real estate. And by offering the highest compensation possible, as well as all the support and services top producers deserve, RE/MAX has done just that. As a result, you get the benefit of working with the most professional, most motivated Sales Associates in the real estate business – a fact that can truly make buying or selling a home an "Above the Crowd" experience for you and your family.

Jeff has been a full time Real Estate professional for 7 years.

Accomplishments Include:
- Michigan State University Graduate 1982
- Graduate Real Estate Institute
- Past President Antrim/Charlevoix/Kalkaska Assoc. of Realtors
- Past President Charlevoix Area Jaycee's
- Past President Little Traverse Toast Masters
- C.C.I.M & C.R.B. Affiliate
- Jeff and wife Julie reside in Boyne City and are expecting their first child in January.

Jeff will be representing RE/MAX as the Managing Partner of the new RE/MAX OF BOYNE office and can be reached in the interim at (616) 547-9980 or (616) 582-9892.

Stop by... or call Jeff at his new location.

RE/MAX Above the Crowd!
RE/MAX of Charlevoix
701 S. Bridge Street
Charlevoix, MI
(616) 547-9980

1992 SEP

OPINIONS

EDITH

by EDITH GILBERT

Do we really need to raise taxes to improve the health care system or are there ways to cut paperwork instead of services? There's much talk on all sides of the political spectrum about streamlining our national policy on health care. What are the facts on controlling costs?

Let's take a look at the health care scene in our own backyard.

Do you know how many Charlevoix County residents have no health insurance? How many are on Medicaid? Or what losses the Charlevoix Area Hospital incurs annually due to "adjustments" on Medicare, Medicaid and Blue Cross policies, which in the end you and I pay for one way or another?

The Michigan Department of Health estimates that on the low side there are 1700 uninsured residents in Charlevoix County, medium estimate is 2200 and high estimate is 2700 people. Many uninsured are young couples with children, and then there are those who can't get insurance because of pre-existing conditions.

According to the Social Service Department there are 1,265 people now on Medicaid. When the program first went into place, it took care of about 70 percent of the poor, now it only covers about 38 - 40 percent of the poor, a marked decrease.

The figures gathered from the Hospital are as follows: total revenue annual budget — $9,656,446; bad debts — $101,000; charity cases for about 25 or 30 people — $52,837; and about $2,500,000 of the "adjustments" on Medicare, Medicaid and Blue Cross bills. The "adjustment" figure means monies that have not been reimbursed to the hospital for patient care. In business, it's called a loss, but it still comes out of our pocket in the form of higher charges and contributions.

There are no figures on the paperwork involved in tracking the above statistics, but I do know that there are only 5 bookkeepers in a major Canadian hospital compared to 50 bookkeepers in a U.S. hospital of the same size. In Canada there is only one bill sent to the Government, whereas in the U.S. there may be 195 different companies that can be billed. (On top of that, how many mailings do you get from Blue Cross marked "this is not a bill"!) It doesn't take a Philadelphia lawyer to figure out that what we are paying for is not health care for patients but salaries to accountants for paperwork — those initials stand for SAP!

And speaking of Philadelphia lawyers, a public forum with a panel of experts was held recently in Petoskey, sponsored by Northern Michigan Hospital and the Healthshare Group. Among other things, we were told that a $19 million legal settlement was awarded this year in the State of Michigan, and that this amount would have provided immunization for every infant in the state. A cap in litigation does not seem out of order. "We need to reform the tort system so that health care is delivered by doctors and not lawyers," said Catherine Lessard Virskus, director of legislative policy, Michigan Department of Public Health.

The practice of defensive medicine by physicians who feel compelled to order unnecessary tests and perform unnecessary procedures to guard against malpractice suites has helped drive up health costs by $12 to $14 billion dollars according to the American Medical Association. On the other side of the coin we hear that the insurance companies do zippo when it comes to preventive medicine. The cost of annual physicals are not included in their policies, for example.

"Change is inevitable. We cannot sustain the status quo in the health care system ... the problems are really major, and there are no simple solutions," says Ellen Pryga, director of health policy for the American Hospital Association.

Canada has found solutions and it doesn't hurt to look across the border at the progress our neighbors have made. It's been my privilege to show a 25 minute video called, CANADA'S NATIONAL HEALTH PROGRAM, to a number of fraternal organizations in Charlevoix. It has been well received and many have called it thought provoking. Produced by my sister, Margot and her husband, Robert Purdy, it has been shown on more than 600 PBS stations this year.

Whether we adopt the Canadian Health Care program or modify it slighlty to meet our special needs, it was Victor Hugo who said, "There is one thing stronger than all the armies of the world, and that is an idea whose time has come." Let's not use a bandaid on a system that needs major surgery. Today there are only two countries in the industrialized world that don't have health insurance for everyone, the United States and South Africa. The idea of health reform is certainly in the air. Let's hope its time has come.

Write your lawmakers

For our readers who would like to write to Charlevoix's state and federal legislators, here are the addresses for the governor, state representative, state senator, U.S. senators and U.S. congressman.

U.S. Congressman - Bob Davis (R), 2417 Rayburn House Office Building, Washington D.C. 20515. Phone (202) 225-4735.

Letters to the editor

Honesty appreciated

Editor,

I would like to publicly thank one of your community members for showing me the honest and truthful side of the human race.

Upon finishing the Mackinac Bridge Walk on Labor Day I accidentally left my very expensive 35 mm camera on the ground. When I arrived home and realized what I had done I called the bridge authority and they in turn directed me to the State Police who said that it had been found and turned into their office.

I sincerely want to thank Linda Moore for turning my camera in to the authorities when perhaps someone else might not have done so.

Again your town is lucky to have people like her.

Sincerely,
Kathy Albon
Sault Ste. Marie

Golf tournament a success

Editor,

A short note of appreciation to the many participants and generous donors who helped make the 2nd Annual Vacation Properties Network golf benefit, held Sept. 10, an overwhelming success. Thanks to the efforts of everyone at Antrim Dells, the host course for the event, playing conditions were superb, and all 68 golfers had to great time while generating more than $1,100 for this year's non-profit beneficiary, Charlevoix Hospital Building Fund. This type of success is not possible without many donations of both time and prizes by many individuals and businesses. Our sincere gratitude to all as we look forward to next year's benefit. Thank you!

Sincerely,
Greg Smith
Vacation Properties Network

TO START YOUR SUBSCRIPTION
Circle one and enclose your check

Charlevoix, Antrim or Emmet County		Elsewhere	
1 Year -	$29.40	1 Year -	$38.40
6 months	$14.70	6 months -	$19.20
3 months	$7.35	3 months -	$9.60

☐ New ☐ Renewal

NAME _____

STREET OR P.O. BOX _____

CITY _____ STATE _____

ZIP _____ PHONE _____

Subscriptions must be paid in advance.
Mail to:

Charlevoix Courier
P.O. Box 117, Charlevoix, MI 49720

Charlevoix Courier

Charlevoix Courier, (USPS 135220)
112 Mason, P.O. Box 117, Charlevoix, Michigan 49720
Phone: (616) 547-6558 FAX: (616) 547-4992

Editor: L. Scott Swanson
Reporter: Laurie Lounsbury
Advertising: Kyle R. Smith
Business Office: Sally Split
General Manager: Ken Winter
Production: Vera Tibble, Pam Otto and Loretta Gofourth

Member of Michigan Press Association
Affiliate Member National Newspaper Association
National Advertising Representative: Michigan Newspapers, Inc.
827 North Washington Ave., Lansing, Michigan 48906
Postmaster: Send Address Changes to Charlevoix Courier
112 Mason, P.O. Box 117, Charlevoix, Michigan 49720-0117

SUBSCRIPTION RATES:

	Charlevoix, Antrim Emmet Counties	Elsewhere	Seniors
One Year	$29.40	$38.40	$25.00
Six Months	$14.70	$19.20	$12.50
Three Months	$7.35	$9.60	$6.25
Service Persons	$25.00	$25.00	

Special rate for senior citizens living year round in Charlevoix is $25.00 per year. All Subscriptions paid in advance. Published weekly on Wednesday mornings. Second Class postage paid at Charlevoix, Michigan.

We reserve the right to refuse any or all advertising or cancel any advertisement at any time. Advertiser must notify the Company within 24 hours if a mistake appears in an ad in order to receive credit. Company will furnish client with a letter of correction and publish a correction in next issue if requested. Liability for error shall not exceed the cost of the space in which the error or omission occured. No credit given for immaterial and unsubstantial errors.

Letters to the editor

9-1-1 systems have some drawbacks

Editor,

9-1-1 got beat this Spring, but it's one of those things that just won't go away. I didn't think it would be back on the ballot so soon, however. Ah, the power of vested interests! I'm what you would call a commissioner for a small county in downstate Illinois, and have a few observations:

1) 9-1-1 doesn't happen overnight. It will take a year - maybe two - to start up. Our county voted a telephone line fee almost two years ago. The fee for our 20,000 telephones is far less that you propose, but still brings in over a quarter million dollars per year at $1.20 per line. There was no "millage" charge for startup, since the line charge will be more than enough for the purpose. Our "expanded" 9-1-1 is still probably more than a year from startup.

2) You will have to get cooperation among all the local dispatching services and all the regional telephone companies to make it work. Each will have conflicting priorities, and you will end up with a board of appointees (probably paid a nominal fee) to administer the system. These people end up responsible only to those who appoint them - certainly not to the end users.

3) You can bet that the new 9-1-1 system requires a huge database of information. Ideally, the database will provide routing directions to emergency vehicles and alert them of potential medical/and or/ hazardous material problems at the emergency site. The data are only as good as their current information. In practice, the data age quickly and cannot be relied upon for more than the initial year or two. Even so, you should plan 18 months or so to gather and verify the initial input.

5) Although Charlevoix County already has a grid addressing system, reasons will be found to change some rural addresses to suit the computer. It's a fact of life.

As I remember the Charlevoix County costs, the high line charge on the county's 30,000 telephones would bring around half a million dollars per year. Call it whatever you would like, but it is simply a tax masquerading with another name. You need to look at that number and make sure there's no better use for the money.

9-1-1 was sold to our voters with a promise of fast emergency response time. In fact, General Telephone, our provider, claimed a maximum of 25 SECONDS improvement. I have yet to find an EMT who will claim that he could have saved a life if he got there 25 seconds sooner.

But then, what about emergency calls where the caller is unable to give his address? Telephone companies now have "Caller I.D." service that will show the caller's telephone number. It would cost each dispatch service about $20 per month. With the 'phone number it is a simple matter to find the caller's address with the reverse directory that most services already have at a cost of about $250/year.

And then there is the ultimate question - that of servicing those who can't look up or remember emergency telephone numbers. This is a legitimate concern - you may not get satisfactory service by dialing the operator. In quantities of 10,000 and up, it should be possible to buy pre-programmed telephone dialers for $10 - $15 each. These fit between the telephone handset and its wall connection, and would have buttons for FIRE, POLICE, and AMBULANCE. In Charlevoix, maybe you would also need COAST GUARD. These could literally be given away with a one-year millage tax less than the ANNUAL cost of 9-1-1.

To sum it all up, I think your proposed 9-1-1 line charge is excessive. That number needs to be reviewed. Those who would like to impose millage to buy equipment now simply have no understanding of the problem. There will be newer, possibly cheaper, equipment later on. Maybe these folks would like to set up a widget factory, just in case somebody might buy widgets before they become obsolete.

Sincerely,
Scripps Downing

To the editor ...

The *Charlevoix Courier* welcomes letters from our readers on events and concerns of local interest.

While there is no maximum length, we ask that letters be kept as short as possible. We also reserve the right to edit for length as well as to meet legal requirements.

Address letters to: Editor, *Charlevoix Courier*, P.O. Box 117, Charlevoix, Mich. 49720.

The deadline for letters is 5 p.m. Friday for the next Wednesday's paper.

Out of the Blue

Of Bill's old boo-boos some did forge
New fetters that entwined him--
He's nowhere near as slick as George
At "puttin' things behind him."

–AMOS

Copyright 1992, Charles Duerr

NEW FEATURE

GENE STEELE
Associate Broker • GRI
New Listings Welcome

Look for my monthly specials featured on TV 7 & 4 Home Showcase Program Sundays 11:30-noon starting September 27.

Coldwell Banker Schmidt Realtors
547-4444

PINE HILL Nursery

FALL IS FOR PLANTING

Why Plant in the Fall?
- Soil is warm, moist and easy to work.
- Cool weather and warm soil encourage strong roots.
- Root systems will be well established by following spring.
- Plants will have two seasons of cool weather and rain before the heat of summer.

Special Open House

Saturday, Sept. 26
featuring
Jack Vandenberg
owner of Vandenberg Bulb Co. will give advice on the cultivation of bulbs.
Refreshments will be provided.
Register for a door prize!

• Perennials 5 for $10 • Large Mums 3 for $10
• Small mums 5 for $10

Located 5 miles south of Eastport on US 31
599-2824 Mon.-Sat. 9-6 p.m. Sun. Noon-6 p.m.

Pete AND Mickey's
an american cafe

The food, the view, the people, the price.
Fact of the matter is, we're new, we're reasonable, we're here and we're yours.

Serving Breakfast, Lunch & Dinner
Closed Tuesday. Dinner served Wednesday – Sunday evenings
Smoking section available

(616) 547-2929
In downtown Charlevoix at the Edgewater Hotel

LUBE, CHANGE OIL & REPLACE FILTER

$19.95 Plus tax

- Lubricate chassis
- Change oil (up to 5 qts. 10W-30) Pennzoil
- Install new oil filter
- Check all fluid levels
- Check tire pressure

Performance Protection Quality

PAT McKEOWN'S DODGE CITY
547-9700 Hours: Mon. - Fri. 8-5
5 Miles South of Charlevoix on U.S. 31

SEP 1992

FAMILY

Zimmerman - Hater

Angela & Steven Hater

Angela Zimmerman and Steven Hater were married at the groom's home in Cincinnati, Ohio, Aug. 29. A garden reception was held at the home of the bride's parents for their many local and out-of-town guests.

The bride was radiant in a tea length dress of a crystal pleated egg shell satin bodice and with a skirt of matching egg shell satin overlaid with embroidered chiffon and free floating satin flowers and leaves. Her bouquet was orchids and orange blossoms.

The groom wore a navy blue suit, white shirt, and a red tie. He wore a sprig of orange blossom in his lapel.

LeCureux - Kehrer

Tracy LeCureux and Scott Kehrer are announcing their engagement. The bride to be is the daughter of Mr. and Mrs. Michael Patrick and the late Joe LeCureux of Charlevoix. Her fiance is the son of Ameda and Steven Kehrer of Charlevoix. The bride elect graduated from Charlevoix High School in 1992 and is employed at Olesson's in Charlevoix.

The groom to be graduated from Charlevoix High School in 1991 and is employed at Paul Bunyan Lanes. He plans to join the Marine Corps in February.

A January 9 wedding will take place at the First Baptist Church of Charlevoix.

Tracy LeCureux & Scott Kehrer

Blood drive scheduled Thursday

The Red Cross Bloodmobile will be making its fall visit to Charlevoix Thursday, Sept. 24 from 1 p.m. to 7 p.m.

Once again the Charlevoix American Legion is donating the use of its hall for the blood drive.

People are being urged to become 4-Season donors. A person in good health, at least 17 years of age and weighing at least 110 pounds can safely give a pint of blood each 56 days. Former donors are being contacted and urged to make appointments. First time donors can call Nancy Fowler 54709314 for an appointment.

Capture your wedding vows with Wedding Stationary

We Join Hands and Hearts From this Day Forward

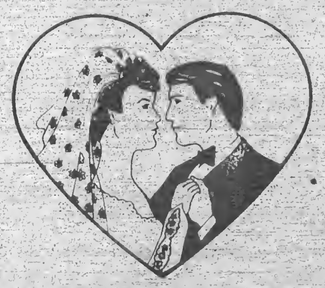

by Carlson Craft

• INVITATIONS • ANNOUNCEMENTS
• NAPKINS • BRIDAL BOOKS
• ACCESSORIES

Charlevoix Courier

547-6558

Dr. Michael W. Koskus
Board Certified Audiologist Ph.D., CCC-A

Professional Audiology Service
Hearing Aids
Hearing Testing
Hearing Aid Supplies and Repair

Accepted Insurances:
BCBS Auto Workers/BCBS Retired Teachers
BCBS & Aetna State of Michigan Employees
Blue Care Network

Office Hours: Mon.-Fri. 8:30-5:00
and evenings by appointment

820 Arlington
Petoskey, MI 49770
616-348-3666

New In Your Neighborhood?

Still getting over the after-the-move blues? My Welcome Wagon Visit will cheer you up and help you get settled in faster. It's free to you, and there's no obligation.

I'll bring useful gifts, helpful information and cards from local businesses redeemable for even more gifts.

Take a break from packing crates and call me.

Marilyn Izor
547-6733

Welcome Wagon

FAMILY

Oh Boix

A collection of good deeds, awards and praises earned by Charlevoix people.

Dennis and Monte (Withers) Gruse were two of the thousands of people caught up in Hurricane Andrew. Dennis Gruse is Managing Editor of the Hammond, La. Daily Star. In a column written in the aftermath of the storm, he explained some of the difficulty people are having getting their homes back in order while also keeping things going at work. Gruse described a tree which fell against his home and took days to remove and also described having to stop the car on the way to work, wade through water on the roadway and roll a large limb off of the roadway and into the ditch. Although Hurricane Andrew has made even normally routine tasks an ordeal, the Gruses and other residents of Hammond are coping. Despite the hurricane, the Daily Star has continued to be published. The Gruses are the daughter and son in-law of Millie Withers and the late Bob Withers of Charlevoix.

Sam Bingham, a 1992 graduate of Charlevoix High School and now a freshman at Wabash College in Crawfordsville, Indiana, is listed as a midfielder on the Wabash soccer team. Another Charlevoix resident is also mentioned in the 1992 Wabash Soccer Media Guide. Hagen Manker is listed as a three-time letter winner, 1970 team MVP and 1972 team co-captain.

Charlevoix High School student **Nancy Dammann** is among 15,000 students from across the United States who have been named semifinalists in the 1993 national Merit Scholarship Program. There will be approximately 6,500 scholarships awarded through the program.

The dog days of summer were quite limited this year, but these poolside puppies enjoyed at least one warm day at the home of Ray and Vicky Wallick. The dogs are (from left) Tate, Zach, Zeke and Bick. The glasses were rescued from boxes of cereal.

Another Reason to Choose...

ALMA COLLEGE

#28. Academic Quality

- Among the nation's top 7% of colleges and universities with Phi Beta Kappa
- 79% of Alma's freshmen ranked in the top 25% of their high school classes
- Excellent faculty whose *first* priority is teaching

For Information

Admissions Office
Alma, Michigan 48801-1599
1-800-321-ALMA

DO YOU HAVE WHITE ELEPHANTS IN YOUR HOUSE? A CLASSIFIED AD WILL PUT THEM TO WORK.
CALL 547-6558

You know what's more addictive than food?

The feeling of success.

Weight Watchers showed me how to eat right and feel great!

Food was always on my mind. All morning I'd think about lunch. Before bed, I'd want just one more snack. I tried controlling it on my own, but nothing worked.

Then I joined Weight Watchers.

Every step of the way, they gave me the support and encouragement I needed to succeed. But best of all, they gave me a plan I could live with. Now I know how to survive stressful days, eating out, and parties, all without giving up my favorite foods.

I've learned how to eat right, and I feel really great. Since joining Weight Watchers, this is the best I've ever looked. The only thing I crave now is more success.

Half Off! Join for only $15 Then, pay just $9 weekly.

Elaine-Mark Area Director

We Bet You can lose even more with our Special Prize-Protection Plan going on now.

Weight Watchers

Come to the Weight Watchers meeting nearest you.
NEW MEMBERS: PLEASE ARRIVE 30 MINUTES EARLY FOR REGISTRATION AND WEIGH-IN

CHARLEVOIX
FIRST BAPTIST CHURCH
M-66
Mon: 6 p.m.

EAST JORDAN
EVANGELICAL LUTHERAN CHURCH
301 Nichols
Tue: 7 p.m.

PETOSKEY
PRESBYTERIAN CHURCH
517 E. Mitchell
Tue: 1 p.m., 6:45 p.m.

AT-WORK MEETINGS
Lose weight where you work. Weight Watchers will set up a meeting for you and your fellow employees. Call for further information.

Phone and ask about Community meetings near you.

Express Meeting

Call Toll Free
1-800-487-4777

Offer valid September 13 through October 31, 1992 at participating locations across U.S. 12th-only fee for subsequent weeks $9. Offer not valid with any other offer or special rate. Offer valid for new and rejoining members only. Offer not for Tradition Weight Watchers meetings. Fee may vary. See store individual weight loss. Weight Watchers is a registered trademark of WEIGHT WATCHERS INTERNATIONAL, INC. ©WEIGHT WATCHERS INTERNATIONAL, INC. 1992. All rights reserved.

SEP 1992

Obituaries

Fr. Eugene R. Fox

The funeral Mass for Father Eugene R. Fox was celebrated Friday, Sept. 18 at St. John the Baptist Church in Hubbardston, Michigan, the parish Fr. Fox served as pastor for 47 years. The 89-year-old priest died in his sleep at Villa Elizabeth in Grand Rapids early Tuesday morning, September 15. He had been in failing health for some time.

Fr. Fox was born Dec. 16, 1902 in Avoca, Michigan, in St. Clair County. His parents, William and Julia (Byrne) Fox, were Irish immigrants from south Dublin. His early education was obtained at the Oatman country school, while he attended St. Andrew's School in Grand Rapids for the latter primary grades. Fr. Fox was enrolled at St. Joseph Seminary, Grand Rapids and studied philosophy and theology at the Grand Seminary in Montreal.

On Feb. 9, 1930, he was ordained to the priesthood by Bishop Joseph G. Pinten at the Cathedral of St. Andrew, Grand Rapids.

Fr. Fox's first assignment, for five years, was as assistant at St. John the Baptist Parish in Muskegon. In 1935 he was named administrator of Holy Cross Church on Beaver Island, where he served until 1938, when he was appointed pastor of St. John the Baptist, Hubbardston. Fr. Fox retired in 1985, but continued to reside at the parish rectory until his move to Villa Elizabeth this past spring.

In addition to his parish work, Fr. Fox was named a member of the then-newly established diocesan Presbyterial Council in 1979, and for a number of years was dean of the Ionia Deanery.

He celebrated the 60th anniversary of his priesthood with Bishop Robert J. Rose and many priests and parishioners on April 29, 1990.

Elinor L. Curtis

Elinor L. Curtis, 70, of Charlevoix, died Sept. 16, 1992, at Northern Michigan Hospital in Petoskey.

Her funeral was Saturday, Sept. 19, at Bethany Lutheran Church in Charlevoix. Pastor Merle Wellhousen officiated with burial in Brookside Cemetery, Charlevoix.

She was born April 27, 1922, in Reese, Mich., the daughter of John and Martha (Albrecht) Oeder. She was raised in Reese and moved to Dearborn in her teens where she graduated from Dearborn High School.

On Nov. 24, 1945, she married John Curtis in Dearborn and the couple have made their home in Charlevoix ever since.

Mrs. Curtis was a member of Bethany Lutheran Church of Charlevoix and VFW Post 1153 Auxiliary in Charlevoix. She worked for many years as head of the dietary department at Charlevoix Area Hospital.

Survivors include her husband John; three sons, John C. and his wife Weslee of Charlevoix, William J. and his wife Sharon of Estes Park, Colo., and James G. of Pontiac; one daughter, Mrs. Steven (Mary Ann) Lafortune of South Bend, Ind.; six grandchildren; two sisters, Mrs. Jake (Esther) Diener of Munger, Mich. and Mrs. Ilene Dreft of Saginaw; and several nieces and nephews.

The family suggests memorial contributions be made to the Bethany Lutheran Church Building Fund. Envelopes for memorial contributions are available at the Winchester Funeral Home in Charlevoix.

BEACONS OF BLESSINGS

by REV. BRUCE HAMILTON

I love a good book. I read not just for ideas in my sermon writing. I read for fun too. If books ever were a disappointment, it might be in that so few of them start off with Snoopy's favorite line, "It was a dark and stormy night."

I love a good plot that pulls me into the lives of the story's characters. A really good author will have me thinking and feeling so much for the hero or heroine that it gets to me when they are in trouble. If the word picture is really heart wrenching enough, I may even chisel a bit and do something most devoted novel readers would never consider.

I mean how would you feel if someone that began to really mean something to you was threatened by the bad guys? Has your heart ever gone pitter patter as a crisis approached over whether or not they would survive? When a writer hooks me that hard, there are times that I can't stand it. I have to take a quick peak at the end of the story to make sure the hero gets through okay.

The purists out there may say that's terrible. After all, what do you buy the book for if not to get enthralled by the plot? Why are you reading it if not to have your pulse rise with every twist and turn? True, all true. Except that somehow, I can read reassured and comforted through every dark valley or ridiculous disaster if I know everything is going to turn out all right in the end.

Speaking of books, with winter coming on, have I got a book for you. It is filled with mystery and suspense finer than Agatha Christy. It has romance that could teach Barbara Cartland a thing or two. Tom Clancy has a lot to learn on the subject of political intrigue from this text. It has been a best seller for so long that it probably has the record for being in print for the longest amount of time.

What is even nicer about this book is that you don't have to feel guilty if you want to sneak to the end of it and see how everything turns out. In fact, its coordinating editor encourages you to wander through its pages. He even offers personal advice on how to get the most out of your literary pilgrimage. And one thing more, the more times you read it, the more you will be surprised at just how many new things you will discover in it.

You've guessed by now haven't you? It is the Book for all seasons. It is the Book for all ages. It is the perfect volume to curl up with for whatever mood you find yourself in. The Bible will thrill you and comfort you. It will challenge you and bless you. God's Spirit takes great pleasure in guiding every seeking soul who wants to get the most out of its pages. Get reacquainted with The Good Book today.

(Rev. Bruce Hamilton is pastor of the Charlevoix Community Church of God. Beacons of Blessings is provided to the Courier by Hamilton and other members of the Charlevoix Ministerial Association.)

WANT TO SELL SOMETHING?
TRY A CLASSIFIED!
547-6558

Charlevoix Area Church Services

COMMUNITY REFORMED CHURCH of Charlevoix
Petoskey Avenue
Morning Worship 9:00 a.m.
Sunday School 10:00 a.m.
Morning Worship 11:15 a.m.
Evening Worship 7:00 p.m.
Wednesday Evening (Oct.-May) 7:00 p.m.
Pastor: Larry Grooters ..... 547-9462 or 2508

COMMUNITY CHURCH OF GOD
202 W. Hurlbut
Sunday School 9:45 a.m.
Morning Worship 11:00 a.m.
Evening Worship 6:30 p.m.
Pastor: Bruce E. Hamilton ..... 547-2875 or 4860

EVANGELICAL LUTHERAN CHURCH (E.L.C.A.)
Corner of Third & Nicholls Street
East Jordan
Sunday Worship 11:00 a.m.
Sunday School 9:45 a.m.
Pastor: Robert Herbon 596-7566

FIRST CONGREGATIONAL CHURCH UNITED CHURCH OF CHRIST
State St. at Park Ave.
Sunday School 10:00 a.m.
Morning Worship (summer) 10:00 a.m.
(winter) 11:00 a.m.
Pastor: Phillip G. Schairbaum ..... 547-9122 or 5803

BETHANY LUTHERAN CHURCH
1407 Bridge Street
Worship Service 9:30 a.m.
Sunday School 10:45 a.m.
Pastor: Merlin R. Wellhouser 547-9446

SAFE HARBOR SOUTHERN BAPTIST CHURCH
US-31 & Old US-31
Sunday School 10:00 a.m.
Worship 11:00 a.m.
Sunday Evening Bible Study 6:00 p.m.
Reverend: J. Perry Fowler 547-6283

THE FIRST BAPTIST CHURCH AMERICAN BAPTIST CHURCH
M-66 South of U.S. 31
Sunday School 9:45 a.m.
Morning Worship 11:00 a.m.
Evening Service 7:00 p.m.
Wednesday Family Night 7:00 p.m.
Pastor: Michael Dennis ..... 547-4121 or 9765

CHRIST EPISCOPAL CHURCH
State Street at Clinton
Sunday
Holy Eucharist 10:00 a.m.
and Youth Worship Center
Wednesday - Holy Eucharist 12:05 p.m.
Pastor: Lander Carter 547-6322

CHRISTIAN SCIENCE CHURCH
West Clinton Street
Sunday School 11:00 a.m.
Morning Worship 11:00 a.m.
First Wednesday of Month 8:00 p.m.

GREENSKY HILL INDIAN UNITED METHODIST CHURCH
Old U.S. 31 North
Morning Worship 9:30 a.m.
Sunday School 10:30 a.m.
Pastor: Benton Heisler ..... 547-2654 or 5168

BIBLE BAPTIST CHURCH
904 May Street
Sunday School 10:00 a.m.
Morning Worship 11:00 a.m.
Evening Worship 6:00 p.m.
Thursday Evening 7:00 p.m.
Pastor: James Green 547-4300

ST. MARY'S CATHOLIC CHURCH
South Bridge Street
Saturday Night Mass 5:30 p.m.
Evening before Holy Days 7:00 p.m.
Sunday Masses 8:00 a.m. and 10:00 a.m.
Pastor: James Gardiner 547-6662

BARNARD UNITED METHODIST CHURCH
Barnard at Klooster Road
Church School 9:00 a.m.
Sunday Worship 10:15 a.m.
Pastor: Bob Bellaire 547-5269

CHURCH OF THE NAZARENE
Corner of U.S. 31 and Waller Rd.
Sunday School 10:00 a.m.
Morning Worship 11:00 a.m.
Evening Service 6:00 p.m.
Wednesday Service 7:00 p.m.
Pastor: Duane Nelson 547-5711

ASSEMBLY OF GOD
M-66 South
Sunday School 9:30 a.m.
Morning Worship 10:30 a.m.
Evening Service 6:00 p.m.
Wednesday Evening 7:00 p.m.
Pastor: Lowell Anderson ..... 547-6430 ..... or -6232
Youth Pastor ..... Joe Johnston

IRONTON CONGREGATIONAL CHURCH
Ironton
Sunday School 9:45 a.m.
Morning Worship 11:00 a.m.
July & August 10:00 a.m.
Pastor: Harold E. Kruse ..... East Jordan 599-2321

EAST UPRIGHT CHURCH OF GOD
203 E. Upright
Sunday School 10:00 a.m.
Morning Worship 11:00 a.m.
Evening Worship 6:00 p.m.
Wednesday Evening 7:00 p.m.
Pastor: Jerry Polk 547-4221
Parsonage 547-4962

TEMPLE B'NAI ISRAEL
Corner Michigan & Waukazoo
Petoskey
Student Rebbi Jonathan Blatch 347-8740
President: H. Willens 347-6033
Greeting 7:45 p.m.
Friday Service 8:00 p.m.

UNITED METHODIST CHURCH
104 State Street
Sunday School 9:30 a.m.
Sunday Worship 11:00 a.m.
Pastor: Benton Heisler ..... 547-2654 or 5168

NORWOOD UNITED METHODIST CHURCH
Norwood
Sunday Worship 9:00 a.m.
Pastor: Bob Bellaire

Charlevoix Church Services Directory sponsored by:
Charlevoix County State Bank
First State Bank of Charlevoix
Winchester Funeral Home
Charlevoix Courier
Pat McKeown Ford

Charlevoix Area Church Services

Chip Counseling Center grows to serve area needs

(Editor's note: The following story was written for the Courier by Ralph McRae. McRae is a former mayor and city council member and continues to be involved in a number of civic activities.)

By Ralph McRae

Chips Counseling Center is one of our community's outstanding do-good organizations. Initiated by long-time Bevedere Association residents Christina and Woodbury Ransom, it was founded in memory of their young son, the late Charles Allen Ransom. Charles was called "Chip" by his family and friends.

The Ransoms set up a trust fund for the organization. The First Congregational Church and other community groups and citizens contributed additional financial support. The Chips organization was founded in 1976. It has expanded a great deal in the past eight years under the leadership of its Executive Director, Preston Greene. He is confident that in coming years the organization will continue to grow.

In addition to the central Charlevoix office, Chips has three outreach offices in Petoskey, Bellaire and Cheboygan. Much of the information for this story came from Greene and prevention specialist supervisor, Celia Partida Kelly. Monetary information was provided by financial officer, Jan Spurgeon. The office manager is Penny Thompson.

The main office at 14695 Park Avenue in Charlevoix houses an administrative staff of eight people and two mental health specialists, Sandy Jones and Jim Marshall, Jr. Each of the centers has its own counselors and prevention specialists. The Chip Counseling Center program is governed by an 11-member board of directors. Kaye Beatty of Charlevoix is the chairman of the board which has representatives from all of the communities where the Chip offices are located.

From a modest beginning, the Chips program now requires an annual budget of $500,000. Much of its money, 60 percent, comes from the State under contract agreements and substance abuse treatment grants. A certain percentage of state liquor tax revenues also are designated for agencies such as Chips. United Way groups in each of the fourth counties also give generous amounts each year.

The main thrust and greatest efforts of the organization are directed toward the control of substance abuse problems. In one way or another, most of the actions within the centers are related to this issue.

Primary attention is focused on prevention. The organization works with school students of all ages, conducting educational seminars on alcohol and other drugs. Chips adheres to the philosophy that prevention is the most effective and cheapest way to combat substance abuse.

An estimated breakdown of local abuse problems indicate that 90 percent of abuse problems are with alcohol, 7 percent with marijuana and 3 percent with cocaine. However, cocaine use is difficult to detect and could be higher. A recent national survey indicates that almost 50 percent of high school students drink alcohol, 25 percent smoke cigarettes and 10 percent use marijuana.

Chip centers work closely with other area organizations dealing with alcohol and other drug dependency problems. The centers are involved with many cases of children who have had problems with alcohol. Referrals in these cases come from pastors, teachers, friends and the courts.

In a court referral a first time offender between the ages of 13 and 21 would typically receive counseling and the parents would attend two hours of education on preventive measures.

Sixty percent of the adults the Chips Center works with on substance abuse problems are between 30 and 40 years old. Many of these people are not necessarily alcoholic themselves, but indirectly suffer as the wife, husband or child of an alcoholic.

Much attention is given to addiction education - matters such as biological, psychological and social factors in addiction. Recovery recommendations and relapse prevention are also covered.

In addition to substance abuse conditions, the center also works with people who have other difficulties - problems such as uncontrollable anger, prolonged grief or various forms of marital problems. Various approaches are used in dealing with these problems. For example there are one on one dis-

Continued on page 10

Preston Greene and Celia Partida Kelly are two of the officers at the Charlevoix office of the Chip Counseling Center. The center also has offices in Petoskey, Bellaire and Cheboygan. (Photo by Ralph McRae.)

♥ Wendy Olach ♥ Constance Nowka ♥ Betty Martin ♥ Candice Slavinski ♥ Colleen Sell ♥ Lynn Adams ♥ Sue Bush ♥ Mary Myers ♥ Sylvia Fischer ♥ Gaye Elder ♥ Vera Arnott ♥ Renee Brennen ♥ Jacqueline Burks ♥ Diane Celaschi ♥ Liane Christensen ♥ Diana Curtis ♥ Clarrissa Marla Stone- ♥ Peggy Givens ♥ Wheat ♥ Frank ray Borck ♥ Mary Pischner ♥ LaVanway ♥ Vicki Lori Hall- ♥ Linda Sweeney ♥ Amber Hahn ♥ Karen Lugibihl ♥ Leanna Hagen ♥ Olach ♥ Jerry Duhart ♥ Rodney Rogers ♥ Patricia Long berg ♥ Bradley ♥ Melissa Linda Sweeney ♥ Micki Mosoryak ♥ and Reggie Burks

Thank You

Boulder Park TERRACE

from the bottom of our heart!

On behalf of the Boulder Park Terrace staff we'd like to thank all of their hard work and dedication in obtaining a PERFECT Michigan Department of Public Health Medicare/Medicaid Certification Inspection

14676 West Upright ♥ Charlevoix, Michigan ♥ 49720 ♥ (616) 547-1005

SEP 1992

...Chip Counseling grows

Continued from page 9

cussions, group activities, video presentations, role playing and problem solving sessions.

Chips has an accredited staff and since 1980 has been licensed by the State to provide substance abuse prevention services and outpatient treatment services.

Regardless of their reason for utilizing Chips, all people registering for services are referred to as clients. All of the clients are billed for services at a rate $70. The amount the clients themselves pay is based on income. Those unable to pay the full amount are subsidized either by the State, Medicaid or private insurance companies.

Of all the cases handled by the center, 70 percent of them have successful endings. To fully cover all of the methods, practices and services offered by Chips would take several thousand more words. For additional information about the Chips Counseling Center, phone 547-6551.

Information sought about missing plane

Information is being sought about a plane which has been missing since Sept. 12 and is presumed to have crashed in Lake Michigan. The plane was piloted by H. Paul Miller, 74, of Cadillac. He is the father of Patricia Moore of Charlevoix.

Miller, a pilot for more than 30 years, took off from the Cadillac airport and was sight-seeing over Lake Michigan in the Manistee-Frankfort area. The last radio contact indicated that he had dropped to a lower altitude to get a closer look at something he saw in the lake when the plane began to have engine trouble. Thusfar, searchers have not found anything.

The missing plane is a high-wing Cessna 150. It is white with copper trim. The identification number on the side is N6759S. Anyone who finds anything along the Lake Michigan shoreline which may be related to the missing plane is asked to mark the spot and call the Coast Guard or Patricia Moore at 547-9334.

LOOK AT THE STATE YOUR HOME IS IN!
(OFTEN)
Charlevoix Courier

Strike It Rich! With A Classified Ad!

TRY THE CLASSIFIEDS!

With PhoneGuide You Get Great Results ...

It Pays To Advertise In The PhoneGuide.
Ask Carl D. Wager of Wager Builders.

"Thank you for your help in setting up our PhoneGuide Yellow Pages ad. Nu-Wool insulation installations have increased substantially after our first year of advertising in the PhoneGuide Yellow Pages. Start up costs for our business were high and we needed cost effective advertising. PhoneGuide has proven to be a good advertising investment."

Place Your Ad Today!

PhoneGuide®
COMMUNITY TELEPHONE DIRECTORY

THE AREA'S MOST PREFERRED TELEPHONE DIRECTORY

347-8606

Health Department says beware of influenza

Fall is the transition season between summer and winter. It is also a time to immunize against the upcoming flu season. Influenza (or flu) is a viral infection of the nose, throat, bronchial tubes, and lungs that can make someone of any age ill. Usually the flu occurs from November to April with January, February, and March the worse months.

If you get the flu, you usually have an abrupt onset of fever, sore throat, chills, cough, and soreness and aching in your back, arms, and legs. Although most people recover in three to seven days, some individuals become seriously ill and require hospitalization. Thousands of people die each year in the U.S. from the flu or related complications such as pneumonia.

There is a vaccine and a medication which can prevent and control influenza. Medication is not a substitute for vaccination and is recommended for use under specific circumstances such as unimmunized high risk person. The vaccine is recommended for use in the elderly and people with other health problems who may become seriously ill or die from flu or its complications. Medical staff and individuals (family) who provide care to high risk persons at home or in health care facilities should also receive the vaccine. The vaccine may be useful for any individual who doesn't want to get the flu or be off work due to illness. The elderly and persons with high risk medical conditions embarking on foreign travel should consider influenza vaccination. High risk groups include:

1. Adults and children with long term heart or lung problems which cause them to see a doctor regularly.
2. Residents of nursing homes and other institutions housing persons of any age with serious long term health problems.
3. Healthy people age 65 years or older.
4. People of any age who during the past year have regularly seen a doctor for treatment of illnesses such as kidney disease, cystic fibrosis, diabetes, anemia ("low Blood"), or severe asthma.
5. People who have a type of cancer or immunological disorder (or use certain types of medicines) that lowers the body's normal resistance to infections.
6. Children and teenagers (6 months through 18 years of age) on long term treatment with aspirin who, if they catch the flu, may be at risk of getting Reye's Syndrome.

The influenza vaccine for adults is a single flu injection. Children less than 9 years of age may need two injections. The vaccine may not protect against all types of flu or other illnesses that resemble the flu and does not begin to provide protection until 1-2 weeks after the injections.

Most people have no side effects from recent influenza vaccine and the vaccine does not cause influenza. A common side effect is soreness for a day or two at the injection site. Occasionally fever and achiness for one or two days may occur. Allergic or more serious reactions could occur following the immunization but are infrequent. Individuals with a history of allergic reactions to influenza vaccine, chicken egg, or to any component of the vaccine, should first consult a physician for allergy evaluation and possible desensitization. Do not receive the immunization until the evaluation is completed. Individuals who have been paralyzed with Guillian-Barre Syndrome, are pregnant, or are ill with fever should consult a physician before requesting the vaccine.

Enrollment increases at high school by 17

Girls outnumber boys by 2 to 1 in senior class

The number of students in the high school is up from past year although that doesn't necessarily indicate a trend toward increasing enrollment according to school officials.

At Monday evening's school board meeting, high school principal Dave Smith said that as of Monday there were 421 students in the high school as opposed to 404 students at the end of the past school year. Smith said there are 104 seniors, 95 juniors, 105 sophomores and 117 freshmen.

Smith also noted that the senior class is unevenly divided with only 33 boys as compared to 71 girls. The junior class is also unevenly divided with 44 boys and 51 girls.

Elementary school principal Vane Smith said there are 580 students in the kindergarten through fifth grades. He and board president Max Novak speculated that a shortage of affordable housing in Charlevoix may play in role in stagnant or declining enrollment. Smith said that he often will take people who are moving to Charlevoix through the K-5 building in the spring and although they like what they see, their children will still be enrolled elsewhere in the fall. He said that may be because the people are coming from areas where a 15 or 20 mile drive to work is not unusual, therefore even if they work in Charlevoix, they end up living in Boyne City or Petoskey where there is more available housing.

Area 4-H members participate in archery shoot

Several Charlevoix County 4-H members placed well in the annual Michigan 4-H Shooting Sports Tournament held Aug. 29 at the Alpena Sportsman's Club in Alpena, Michigan.

Cliff Gregware of Boyne City, Ted Rosencrants of Boyne Falls, and Nathaniel Plumm of Boyne City, placed 7th, 8th and 9th respectively in the 10-14 year old division of Instinctive event for 12-19 year olds, Joshua and Dominic Greenman, both of Petoskey, placed 7th and 8th in the state respectively. Also competing in the State 4-H Shooting Sports Tournament in Archery - were Butch Gregware, a past state champion, Brandon Gregware, and Margaret Gregware all of Boyne City.

The Charlevoix county 4-H Archery team made up of Joshua Greenman, Dominic Greenman, Brandon Gregware, and Margaret Gregware placed 8th in the State. The 1992 tournament was Charlevoix Counties third appearance at the state level and standings have improved each year.

The tournament included BB gun, trapshooting, skeet, archery, bowhunting, muzzleloading, .22 rifle, and air rifle divisions. This year over 400 4-H youth from 23 Michigan counties participated. Many families attended a pig roast following the tournament.

The Michigan 4-H Shooting Sports Program is coordinated by the Department of Fisheries and Wildlife of Michigan State University and Michigan 4-H Youth Programs. To start or join a 4-H Shooting sports club in your area, contact Todd Kesner at the Charlevoix County Extension office, in Boyne City at 582-6232.

STUDENTS-
Don't forget to pack the paper!
Better yet, let us mail it to you at school! We'll send your subscription directly to your dorm or apartment. Just fill out the form and mail it with payment to the address below.
We'll let you know what's going on at home!

Mom & Dad Send your Sons & Daughters a bit of the Home Life With a Courier Subscription!

9 months for only $25.00
College Gift Subscription!

Please send a COURIER STUDENT SUBSCRIPTION TO:
Name _____
Address _____
City _____ State ____ Zip ____
Please make checks payable to Charlevoix Courier and mail to P.O. Box 117 Charlevoix, MI 49720. We also accept Visa or Mastercard.
_____ Exp. ____
Signature _____
Telephone Number (for verification) _____
Offer Expires October 1, 1992

Charlevoix Courier
112 Mason – Charlevoix, MI 49720 – 616-547-6558

SEP 1992

Names in business

Timothy Rhoades

Timothy R. Rhoades was recently named Chief Financial Officer of LexaLite International Corporation. Rhoades comes to LexaLite from Worthington Industries, Inc., in Columbus Ohio, where as Manager of Business Development he was responsible for mergers and acquisitions. He succeeds Ron Chapman, who after seven very productive years as financial vice president, executive vice president, acting president, and most recently CFO, will be leaving on an extended sabbatical.

Rhoades possesses a B.A. from Slippery Rock and a Master's Degree in Accounting and Finance from Northwestern University Kellogg School of Management. He has been a CPA since 1978 and interned with Price Waterhouse.

His expertise will be directed toward cost and price reduction, implementation of the new program geared toward even greater employee ownership and the intelligent development of LexaLite's business through the wise use of capital, other assets and opportunities Rhoades will also play an instrumental role as LexaLite introduces more lighting services and products to the Lighting Industry.

Soil results to be made public if City purchases property

By L. Scott Swanson

The results of soil contamination tests done at a downtown site will become public if the City purchases the site. The site is the former Kusina Motors property between Mason and Antrim Streets. The city has agreed to purchase the property for $365,000, provided that it has an environmentally clean bill of health.

Environmental tests have been done on the property. Two wells are visible near Mason Street and soil has been hauled away. The purchase agreement between property owner Dennis Kusina and the City's Downtown Development Authority (DDA) calls for environmental testing, but also contains a clause saying the test results will be kept confidential. The contract calls for Kusina to initially pay the full cost of the assessment. However, if the city goes ahead with the purchase, then the city will reimburse Kusina for 50 percent of the assessment cost.

The Courier questioned city officials about the propriety of the confidentiality clause in a public purchase. City manager Mike Wiesner discussed the matter with city attorney Jim Young and had Young contact the Courier. Young said that in negotiations for the property purchase, the property owner wanted the confidentiality clause. He said his research indicates that the clause is legal and does not violate the state Open Meetings Act or federal Freedom of Information Act.

When asked what the parameters of the confidentiality were and who among the city staff members would be able to see the information before it became fully public, Young explained that the information would be available to members of the DDA board and staff members working under the board's direction.

Young said that although the purchase agreement doesn't directly address the question of the information being released if the city does go through with the property purchase, his initial inclination is that once the transaction is completed and Kusina is reimbursed for a portion of the assessment cost, then the assessment results become public information.

Kusina's attorney, Scott Beatty, was asked by the Courier if that is also his understanding of the matter. Beatty essentially agreed with Young's assessment, saying that once the deal for the property is closed then the release of the assessment results becomes the city's call.

Earlier, in describing contamination at the site, Beatty said, "There are some slight problems that are being remedied."

BUSINESS DIRECTORY

PLACE YOUR MESSAGE IN OUR BUSINESS DIRECTORY FOR ONLY $9 PER WEEK. CALL 547-6558.
Charlevoix Courier

WOJAN MILLWORK
Albert E. Wojan
PRESIDENT
Pre-Hung Doors
Wood Moldings
Hardwood Lumber
Wayne Dalton Garage Doors
06988 US 31 SOUTH
CHARLEVOIX, MI 49720
Next to Paul Bunyan Lanes
(616) 547-0123

NEW ENGRAVING Service
Plastic & Metal
Trophies - Plaques - Gift Items
Fast Professional Service
403 Bridge St. • Charlevoix 547-4841
Mon. - Sat. 10-6 Sun. 10-2
ACE Hardware

CHARLEVOIX AGENCY, INC.
Insurance
Donald R. Voisin
Laurie A. Toth, AAI
Dorothy Nelson
112 CLINTON - P.O. BOX 5
CHARLEVOIX, MI 49720
(616) 547-4441

McLEAN & EAKIN BOOKSELLERS
Order Books By Mail
800-968-1910
616-347-1180
307 E. Lake St., Petoskey, MI 49770

EVERGREEN
Professional Service
"Keeping Charlevoix Beautiful"
• Landscape, Design & Installation
• Sod, Lawn Seed & Ground Covers
• Flower Gardens
• Irrigation & Installation
• Tree Spade (transplanting)
• Rock Walls, Stone & Brick Pathways
• Shrubs & Evergreens
• Maintenance
• Spring & Fall Cleanup
– Insured Professionals –
Thomas Louiselle
04031 Sequanota Rd. • Charlevoix
(616) 547-6723

CONCRETE SPECIALTIES OF NORTHERN MICHIGAN
PROFESSIONAL CONCRETE WORK ANY SIZE-REASONABLE RATES
basements · driveways · sidewalks · porches
garages · pole barns · patios · etcetera
JOHN MILLER (616) 544-6196
ROUTE 1 BOX 11 CENTRAL LAKE MICHIGAN 49622

Charlevoix Area Hospital
Quality care for Charlevoix County residents for over 75 years.
A full-service hospital with 19 physician specialists
After Hours Clinic
24-Hour Physician-staffed Emergency Room
Full X-ray and lab facilities. Emergency cardiac care.
Your hospital with Person-ality
(616) 547-4024

BUSINESS DIRECTORY

McDuffie Tree Care
Mike McDuffie
B.A. Forestry - M.T.U.
MEMBER The National Arborist Association
Fully Insured
Atwood, Michigan
• Trimming • Removal
• Storm Damage
• Cabling and Bracing
• General Forestry Consulting
• Timber Stand Improvement
• Clearance For Buildings/Views and Satellite Dishes
• Stump Removal
Free Estimates
599-2699

$10 OFF
HAND CARVED BIRDS
Neff's Woodcraft
217 West Lincoln, Charlevoix • (616) 547-2271

BAY SHORE AUTO PARTS
KEEPS NORTHWEST MICHIGAN ON THE MOVE!
NAPA 547-9963 NAPA
1516 S. Bridge Street

GHA
GUYOT HICKS ANDERSON & ASSOCIATES INC.
THE INSURANCE SOURCE
207 Ferry Avenue • 547-4062
Charlevoix
1 • 800 • 748 • 0414

Sisters Janitorial Specialties, inc.
• Commercial & Residential
• Laundry pickup & delivery
Have a mess? Call the Specialists!
547-2635 Terri Smith
Bonded & Insured
547-2517 Ginger Stevens

Beat the Heat!
Call T.C. Tint
Keep heat and glare out with window film.
• Cut cooling costs
• Prevent fading of fabrics, carpets, furniture
• Professional & experienced installation
• Free estimates
10% Discount with Ad.
For Home, Business, Autos & Boats
Call 929-4853
Llumar Window Film

CARQUEST AUTO PARTS STORES
(616)547-6529
1-800-348-4211
CHARLEVOIX CARQUEST
THE RIGHT PLACE TO BUY AUTO PARTS AND MORE!
7:30-5:30 Weekdays
8-4 Saturday
802 BRIDGE ST.
CHARLEVOIX, MI 49720

D & A CONTRACTING
(formerly D.L. Smith & Hoffman Excavating)
09421 Bailey Rd., East Jordan
• Septic Pumping & Installation
• Bulldozing & Grading
• Basements Dug
David L. Smith (616) 536-3594
Arnold N. Smith (616) 536-2242

Country Critter Pet Salon
NEW
All Breed Dog Grooming
East Jordan - Ellsworth Road
for an appointment call
536-2091
20 Years Experience
Hand Scissoring
Hand Drying
Dawn Ward
Owner

East Jordan Family Health Center
601 Bridge Street
East Jordan, MI 49727
RODERIC E. TINNEY, M.D.
Diplomate, American Board of Pediatrics
By Appointment 536-2206

DRENTH BROTHERS, INC.
Since 1948
ROAD BUILDING
EXCAVATING
LAND LEVELING
CLEARING
SAND - GRAVEL - TOPSOIL - FILL DIRT - WASHED STONE
LARGE STONE RIP RAP - BALL DIAMOND DUST
Ellsworth, Michigan 49729
616-588-2345

Hufford Vision & Eye Care
Steven Hufford, O.D.
208 Lake Street
P.O. Box 67
Boyne City, MI 49712
(616) 582-9933
"We examine more than your vision"
Monday through Saturday 9-5:30, Closed Wednesday

NORTHWEST LANDSCAPE MANAGEMENT
Professional Landscape Maintenance
Residential • Commercial • Condominiums
• Sod Hydroseeding
• Irrigation Systems
• Lawn Maintenance
• Boulder & Timber Retaining Walls
• Tree Spade
• Shrubs-Trees-Groundcovers
Free Estimates
547-0506
212 W. Carpenter

The Charlevoix Courier Newspaper
Something to interest everyone, every week!
Call 547-6558 to subscribe

SEP 1992

SPORTS

Photos
by L. Scott Swanson

Above: Becky Bragg didn't have a big scoring night against St. Francis, but led the Rayders with 13 rebounds.

Below: Mary Jane Grunch made shots from both inside and outside in ringing up 15 points.

Above - Jamie Doan lit up Traverse City St. Francis for 14 points last week, a dozen of them in the second half.

Left - Eric Dickinson pushes to the finish line in Saturday's Repeat Invitational.

Below - Runners whooped and hollered as they took off from the starting line in a race across the northern Michigan countryside.

SPORTS

Basketball team rallies to beat St. Francis

By L. Scott Swanson

Traverse City St. Francis opened the second half of Thursday evening's basketball game with a full court press. Charlevoix promptly ripped it to shreds and rode the momentum to a 55-44 homecourt win.

In one instance during the first half, Charlevoix failed to handle double team pressure in the back court and incurred the wrath of coach Toni Felter. Two St. Francis defenders double teamed Rayder sophomore Liz Grunch. Grunch held the ball and looked around while her teammates stood around doing nothing particularly useful. The result was a Rayder turnover. Felter sprung from the bench hollering - Liz, when you're double-teamed, that means somebody's open somewhere. And the rest of you, don't just stand around, get open and let her know you're open.

Apparently the message hit home. When St. Francis pressed in the second half, Charlevoix handled it aggressively. Typical of the run was a basket in which the ball was inbounded to Liz Grunch, who was immediately double teamed and responded by passing downcourt to Mary Jane Grunch who quickly bounced the ball to Jamie Doan who finished the break with a lay-up. The St. Francis coach abandoned the press within minutes, but by that time the Rayders had established a lead which they never relinquished.

Entering the game, Charlevoix looked to be facing an uphill battle. Traverse City St. Francis, along with Elk Rapids, is considered to be the cream of the Lake Michigan Division of the Great Northern Conference. Even at full strength, the Rayders spot St. Francis a height advantage and Thursday evening Charlevoix was without Marianne Pfister. Pfister, one of the team's more aggressive rebounders, is temporarily out with a foot injury.

Charlevoix started well in the game, holding a 15-9 lead at the end of the first quarter. The Rayders compensated for the Gladiators' height advantage by being more aggressive and quicker to the ball. Becky Bragg and Jodi Allison simply outhustled their opponents for rebounding position and with the assistance of Liz Grunch, scraped up any available trash rebounds. Offensively, Charlevoix scored primarily from the perimeter. The Rayders worked the ball inside and when the Gladiator defense collapsed on the ball, the Rayders kicked it back out for open shots from the perimeter. Mary Jane Grunch had seven points in the quarter, including one three-point shot. Liz Grunch had six points in the quarter on two three-point shots.

For as well as Charlevoix's offense functioned in the first quarter, it was every bit as dismal in the second quarter. Anyone looking to build a fireplace could have collected the bricks that the Rayders were heaving at the basket in the second quarter and constructed a dandy. The Rayders mustered just a single basket for the entire quarter and went into halftime trailing 17-15.

Fortunately for the Rayders they left the second quarter in the locker room at halftime. They came out in the second half looking like an entirely different team. Doan, a junior forward, worked with Liz and Mary Jane Grunch to form a combination which St. Francis never found a way to shut down. Doan and Liz Grunch each had six points in the quarter while Mary Jane Grunch had five. Entering the final quarter, the Rayders led 38-31.

The Rayders held their momentum in the fourth quarter. Doan scored six more points in the first three minutes of the quarter. With about five and a-half minutes left in the quarter, Doan stole the ball and went the length of the court for a basket. St. Francis brought the ball back upcourt, but just as they crossed halfcourt, Rayder guard Carrie Cunningham got in the face of a St. Francis player causing her to throw the ball out of bounds.

With 5:19 to play, St. Francis trailed 47-37 and called a time-out to stop the bleeding. The time-out slowed the Rayders, but only temporarily. With 3:18 left and Charlevoix leading 47-39, Mary Jane Grunch hit another three-point shot, this one off an inbounds play, and it was time for Traverse City to warm up the team bus.

Liz Grunch, Mary Jane Grunch and Doan combined for 47 of the Rayders' points. Liz Grunch had 18, Mary Jane Grunch 15 and Doan 14. Bragg led the team in rebounds with 13. Liz Grunch and Sheila Siegwart each had five assists.

Charlevoix lost the junior varsity game 38-22. Charlevoix will play at Mancelona, Thursday, Sept. 24.

After catching a pass, Vincent Voisin (80) does some roaming in the Mancelona secondary. Voisin caught the game-winning touchdown pass with less than three minutes to play in the game. (Photo courtesy of Bill Dreyer.)

Football team moves to 3-0

Mancelona beaten 24-16

Charlevoix's varsity football team ran its season record to 3-0 Friday evening with a 24-16 win against Mancelona. The Rayders and Traverse City St. Francis are now the only remaining undefeated teams in the Lake Michigan Division of the Great Northern Conference.

Charlevoix found that beating the visiting Ironmen this season was no easy task. Mancelona featured some tough defensive linemen and a defensive scheme which force the Rayders to run at those linemen.

The first quarter was scoreless and Mancelona drew first blood in the second quarter. But falling behind 8-0 motivated the Rayders. Brandon Webb returned the Mancelona kickoff to the Ironmen 39 yard line. Nine plays later Jody McGlinch scored on a six-yard run. Don Jess passed to Vince Voisin for the two-point conversion to tie the game.

Charlevoix took the lead on the opening drive of the second half on a 13-play, 70-yard drive. Early on, the drive stalled at the Rayder 43 yard line, but a roughing the punter call on a a fourth and 12 play resurrected the drive. The drive concluded on another fourth down play when Jess found Keith Carey on a 19-yard touchdown pass. Jess passed to McGlinch on the point after to give Charlevoix a 16-8 lead.

But Mancelona did not fold. They answered with a 65-yard drive of their own to knot the game at 16-16.

Charlevoix again rose to the occasion. And again they had a key fourth down play. With 3:26 left to play and Charlevoix with a fourth and six near midfield, the Rayders faked a punt. The ball was snapped to Jodi McGlinch, the up-man in punt formation. McGlinch burst through the line for a 10-yard gain and a first down. Two plays later Jess passed to Voisin for a 13-yard touchdown. Jess passed to Carey for the two-point conversion.

Even then, the game remained in question as Mancelona drove to the Rayder 15-yard line where Webb intercepted a pass with six seconds left in the game.

Individually, McGlinch led the Rayder ground game with 167

Continued on page 16

Support the merchants who bring you the sports.

CHARLEVOIX COUNTY STATE BANK
A CENTURY OF COMMUNITY INTEREST
CHARLEVOIX • MICHIGAN • 49720
(616) 547-6506
BRANCH OFFICES: M66 • CHARLEVOIX
ELLSWORTH & EASTPORT

Kwikie Duplicating Centers
Kwikie Duplicating Centers
111 Antrim, Charlevoix
547-4172

MANUFACTURERS OF WINDOWS & DOORS
WOJAN WINDOW & DOOR CORPORATION
309 Stover Road
Charlevoix, Michigan 49720
Phones (616) 547-2631
Watts (800) 632-9827
Fax (616) 547-4227

JACK STEBE CUSTOM CARPENTRY
Building
Remodeling
Siding
Decks
Charlevoix View Drive, Charlevoix
547-9066

Charlevoix Courier
Serving Charlevoix County Since 1883
112 Mason Street 547-6558

SEP 1992

A cross country meet? Well, what a surprise

The bird hunting story proved to be merely a decoy. Charlevoix cross country coach Ken Plude lured former coach Pete Spieles out to the site of a covert cross country meet by telling Spieles they were going out to look at a bird hunting site. When they arrived at the end of Wickersham Road, Spieles found out there was a cross country meet being run in his honor.

The race, called the Repeat Invitational was run on a European style course at the Golden I farm. The course contained hay bale hurdles and some water.

The runners enjoyed the course and took off from the starting line whooping and hollering.

Matt Smith of Charlevoix was the individual winner in the boys' junior and senior race with a time of 17:36. Elsa Conlan was the top Rayder finisher in the girls' race, placing eighth in a time of 24:16.

Suttons Bay was the top team in the boys race followed by Walled Lake Western and Charlevoix. Walled Lake Western won the girls' race while Charlevoix placed fifth.

A number of Charlevoix alumni runners participated in an open race.

A little tour of the swamp during Saturday's cross country race left runners with muddy backsides.

Golfers win 4-team match

Charlevoix's varsity golf team won a four-team Great Northern Conference match Sept. 17 at the Lakes of the North course. The Charlevoix team shot a 203 while Elk Rapids finished with 206, Rogers City with 212 and Mancelona with a 257.

Brad Eaton led Charlevoix with a 47 while Robert Sineway shot 51, Fritz Sommerfeld, 52, Scott Curtis and Scott Blechel, 53. Eaton missed taking tournament medalist honors by one stroke. Scott Cook of Elk Rapids shot a 46.

Charlevoix's junior varsity team beat Rogers City by a stroke, 240-241. For Charlevoix, Jeff Hoffman shot 48, Scott Burns, 58, Mike Staton, 64 and Mark Schairbaum, 70.

Top: Coach Roger Gowell plots strategy with his offensive team during a time out Friday evening.

Left: Keith Carey catches a touchdown pass during the third quarter or a 24-16 win. (Photos courtesy of Bill Dreyer.)

J.V. loses 18-6

Charlevoix's junior varsity football team fell to 0-2-1 on the season with an 18-6 loss to Mancelona Sept. 17.

The Rayders trailed 12-6 and were driving late in the game when they were stopped on the 20-yard-line. Mancelona then scored on an 80-yard run.

Neither team scored in the first half. Mancelona scored early in the third quarter. Charlevoix tied the game on a six-yard run by Casey Crain later in the quarter. Mancelona scored again midway through the fourth quarter and scored the final touchdown with about a minute left to play.

This Thursday evening Charlevoix hosts Grayling.

...football team shares league lead

Continued on page 3

yards on 17 carries. David Skeel accumulated 63 yards on 11 carries. Most of their yardage was gained behind the center of the Rayders' offensive line, manned by center keith Parrish and guards Gregg Holmes and Bill Dreyer. By air, Jess completed five of 16 passes for 39 yards and two touchdowns.

Defensively, Ben Whitley had 10 solo tackles and five assists. Webb had seven solo tackles and two assists.

This Friday evening Charlevoix will travel to Grayling for a non-division game. Grayling is also 3-0 this season.

PENNZOIL
World Class Protection®
Oil Change
Only $19.95

*Most Cars and Trucks
Lakeshore Tire
Charlevoix
547-1001
Across from the Holiday Station

WE RECYCLE BOTH
RED AND YELLOW TELEPHONE DIRECTORIES.
Just bring them to the
East Jordan Post Office,
103 2nd Street
East Jordan
or to the
Petoskey News-Review
319 State Street
Petoskey, Michigan
Hours: Monday-Friday, 8 a.m. to 5 p.m.

TOUR A LINDAL DREAM HOME SEPTEMBER 26-27.
September 26-27 is Lindal's Dream Home Weekend, and your opportunity to experience Lindal quality close up. Marvel at stunning cedar, crafts manship and Lindal's open, airy floor plans – plans that can be custom designed to fit your lifestyle.
Win a gift certificate worth $3,000 from Lindal Cedar SunRooms. And pick up a free home planning kit ($12.95 value!).
This easy-to-use kit comes with a design template, graph paper and dozens of planning tips to help you turn your dreams into breathtaking reality. (One per family, while supplies last.)
Call your Lindal Dealer for directions and contest information.
Independently distributed by:
Lindal Cedar Homes of Traverse City
Saturday and Sunday from 12 noon to 4 p.m.
2 4/10 miles north of Elk Rapids
Call.....946-3520.....for directions
Lindal Cedar Homes
No purchase necessary. Must be 18 years of age. Starts Sept. 12 and ends Oct. 1.

Classifieds

Placing your ad is easy. Phone 547-6558 and ask for classifieds.

Classified 95¢ per line
Minimum charge of $3.80.
Save 50¢ service charge by paying in advance.
MasterCard and Visa accepted.

Display Classifieds
$6.80 per column inch.
(Display Classified are ads with borders and artwork.)

Notice of Errors
Check your ads. Please report errors immediately. The Charlevoix Courier is responsible only for the first incorrect insertion. Phone 547-6558 so your ad will appear corrected in the following week's paper.

Deadline is 10 a.m. Monday

Classified Index

003 Service Directory
Announcements
070 Cards of Thanks•
071 In Memoriam•
072 Found & Free Items
073 Lost Items•
074 Happy Ads•
075 Personals•
076 Special Notices•
077 Licensed Day Care Adult Foster Care•
078 Travel/Transportation•
Employment
085 Help Wanted Domestic
086 Help Wanted, Miscellaneous
087 Part-Time Help Wanted
088 Sales Help Wanted
089 Positions Wanted•
090 Schools or Instruction/ Employment Prep•
Merchandise
096 Auction Sales•
097 Business Equipment
098 Office Equipment
099 Antiques & Collectibles
100-123 Garage & Rummage Sales
134 Misc. Items for Sale
135 Super Savers-Items under $100
136 Musical Instruments
137 Fuel & Firewood•
138 Wood Stoves/Chimneys & Heating Accessories•
139 Lawn and Garden
140 Snow Removal Equipment
141 Fresh Foods, Produce & Meat
142 Christmas Trees & Trimming
143 Trading Post
144 Wanted to Buy Miscellaneous
145 Wanted to Rent Miscellaneous
Financial
150 Business Opportunities•
151 Land Contracts/Mortgages•
152 Loans/Investors Wanted•
Real Estate For Sale
154 Business & Income Property
155 Commercial Lots
156 Industrial Property
157 Lots & Acreage For Sale
158 Condominiums, Sale/Rent
159 Farms & Farmland
160 Houses For Sale
161 Lake Homes/Frontage
162 Mobile Homes & Sites For Sale/Rent
163 Resort & Vacation Property
164 Wanted to buy Real Estate
Real Estate For Rent
168 Business Places For Rent
169 Apartments/Duplexes For Rent
170 Houses For Rent
171 Resort Property For Rent
172 Rooms For Rent
173 Roommates to Share Rent•
174 Storage Space For Rent
175 Wanted to Rent Real Estate•
Farm-Garden-Livestock-Pets
180 Farm Equipment
181 Livestock & Feeds
182 Horses & Riding Stables•
183 Pets and Pet Supplies Free Pets•
Automotive
190 Aircraft Sales & Service
191 Autos For Sale
192 Classic/Special Autos
193 Pickups, Vans & Light Trucks
194 Heavy Trucks
195 Heavy Equipment
196 Cars & Trucks Rent/Lease
Recreational-Marine
200 Campers, Motor Homes, Fifth Wheels & Accessories
201 Motorcycles & Accessories
202 Snowmobiles & Accessories
203 Boats & Marine Equip.
204 Sailboats & Accessories
205 Recreational Vehicles For Rent
Public Notices
209 Bids Wanted•
210 Legal Notices•
• Prepayment Required

SERVICES 003

PAINTING
INTERIOR - EXTERIOR
ALSO DRY WALL
PAPINEAU PAINTING
547-5724
(8-5-8-003)

PERSON CONSTRUCTION
-NEW CONSTRUCTION-
-REMODELING-
-CONCRETE - ROOFING-
616-588-6010
(9-23-4-003)

LOST ITEMS 073

LOST, LIGHT gray male half Siamese cat. Last seen Sept. 19, Mt. McSauba area. Answers to Shadow. Reward, 547-9625.
(9-23-1-073)

HAPPY AD 074

Happy 50th Anniversary Tinker & Peg

SPECIAL NOTICES 076

WERE YOU A WITNESS to a Charlevoix City Police arrest of a black youth riding his bicycle on the street in front of the Charlevoix Cinema on July 15, 1992, at approximately 8:45 p.m.? If so, please contact Pointner & Joseph, Attorneys At Law, (616) 547-9931.
(9-23-1-076)

The More You Tell The Quicker You Sell!! Want Ads Do The Job.

HELP WANTED 085

PERSONS TO do temporary telephone survey work, for the Emmet County 4-H Shopping Spree Program. No experience necessary, work full-time or part-time, no educational requirements, no age limit. Must be able to read well and speak clearly. Two shifts available: 9 a.m. to 3:30 p.m., and 4 p.m. to 9 p.m. High School age okay after school. Hourly compensation or commission. Apply in person to the Office Manager in the Conference Room at the Days Inn of Petoskey (in the main lobby), 630 W Mitchell St at Charlevoix Ave. (31 & 131). Apply from 9 a.m. to 9 p.m.
(9-9-3-085)

HELP WANTED: RN:s, LPN's, MA's & Phlebotomists. National company is looking for you to perform pre-insurance physicals in your area. Payment is on a per exam basis. Must draw blood, access to centrifuge helpful. Call Kelly, 1-800-456-7154.
(9-23-3-085)

PART-TIME HELP WANTED 087

PART-TIME MAINTENANCE person, 2 hours per day, 6 days a week, includes snow removal in winter (sidewalks). Captains Corner Shopping Center. Call Karl at 547-1222.
(9-23-1-087)

MISC. ITEMS FOR SALE 134

FOR THE lowest price in firearms and accessories, call 347-1116 after 6 p.m. Your authorized federal firearms licensed dealer.

GAUTHIER PICK-UP Toppers. Aluminum or fiberglass. US 31 South of Meijers, Traverse City, 616-941-4555.
(2-12-tf-134)

CONTEMPORARY ECRU leather couch with matching oversized easy chair and ottoman for sale. Best offer, 547-0826 after 5 p.m.
(9-16-4-134)

3 CEMETERY LOTS for sale in Brookside Cemetery, Charlevoix. Call 616-331-4606 or write: 9416 McPherson Rd., Alden, MI 49612.
(9-23-3-134)

FUEL & FIREWOOD 137

FOR SALE - Firewood. We will deliver 11 bundles of pallet mill slabwood for $90.00 within 10 miles of Ellsworth. Regular price is $10.00 per bundle at the mill. Call for more information or to order. Dremth Brothers, 588-2345.
(9-23-4-137)

CLASSIFIED ADS PAY OFF!

WOOD STOVES, CHIMNEYS & HEATING ACCESSORIES 138

WOODBURNING STOVES Mobile Home - Approved. Lopi, Regency, Osburn. Save $. Visit our Cadillac showroom. Call collect 616-775-6831.
(11-27-tf-138)

LAWN & GARDEN 139

BLUE SPRUCE trees, 4-5 foot. Delivered and planted in your yard for $35. 536-2602.
(8-12-8-139)

BLUE SPRUCE trees, 4-5 foot. Delivered and planted in your yard for $35. 536-2602.
(8-12-8-139)

LOTS & ACREAGE FOR SALE 157

NORTHSIDE LOT, 100' front by 120' deep, with garage. Walk to schools and stores. Nicely wooded. Reduced price. 547-0826 after 5 p.m.
(9-16-tf-157)

CONDOMINIUMS SALE/RENT 158

NORTHERN MICHIGAN CONDOMINIUM AUCTION
Sunday, September 27, 1992 at 1 p.m.
MAPLEWOOD RIDGE GOLF CONDOS AT A-GA-MING GOLF CLUB
3 units with 1,428 sq. ft. of spacious living, fireplace, 2 BR, 2 bath, 2-person spa, custom amenities.
ELK RAPIDS BEACH RESORT ON GRAND TRAVERSE BAY
Offering 2 units with private sand beach, Jacuzzi whirlpools, professionally decorated, complete furnishings, on-site rental management, pool.
OPEN HOUSES
SAT. SEPTEMBER 12th, 19th & 26th
1 p.m. - 3 p.m.
or by private appointment.
264-5400
RE/MAX of Elk Rapids
Belcher Dingman, Spaulding Auctioneers
(9-16-2-158)

RESORT & VACATION PROPERTY 163

BEAVER ISLAND. 200 foot Lakefront lot on Northshore. Perfect location, near town, nice beach, beautiful building site. $700 per foot. 616-448-2968.
(6-17-tf-163)

APARTMENTS FOR RENT 169

ONE BEDROOM 1 person apartment. Northside Charlevoix, winter or year around. $275 plus utilities. Call 547-5431 days.
(9-23-1-169)

HOUSES FOR RENT 170

GUESTHOUSE, 1 BEDROOM, 1 bath, living room and kitchen. Behind 407 Dixon Ave. 12 month lease. $350 per month plus utilities. Call 313-256-7673 days, 313-626-1063 evenings.
(9-16-3-170)

STORAGE SPACE FOR RENT 174

STORAGE UNITS available. Charlevoix Mini Storage 547-5838. Closed Thursdays.
(12-28-tf-174)

CHARLEVOIX STORAGE $1 per square foot. 547-5323.
(9-23-tf-174)

SNOWMOBILES 202

HUNDREDS OF snowmobiles at auction Saturday October 3, 10 a.m. Buy or sell 18th year. Free brochure. Call 517-369-1153. New and used. White Star Auction, Inc. US 12 Bronson, Michigan. Terms CASH.
(9-23-2-202)

BOATS & MARINE EQUIP. 203

31' TIARA, 1986, 3100 Continental Open, T/350 Crusaders, Arch, Radar, Loran, Generator, A/C, Heat, Swim Platform, Cockpit Bench, 550 Hrs., always stored inside, meticulously maintained and continuously upgraded, Pristine. $76,500. Charlevoix, 547-9931 or Radar, Loran, Generator, A/C, Heat, Swim Platform, Cockpit Bench, 550 Hrs., always stored inside, meticulously maintained and continuously upgraded, Pristine. $76,500, Charlevoix, 547-9931 or 547-4898.
(9-16-3-203)

BOAT DOCKS
RESERVE YOUR ROUND LAKE BOAT DOCK FOR '93 NOW.
Beautiful Northside location, 8' by 35' deep water. Suitable for runabout or sailboat, water, electric, 2 parking spaces, $2,500. Behind 406 East Dixon.
547-6035
(9-23-10-203)

BIDS WANTED 209

UNITED STATES DEPARTMENT OF AGRICULTURE
AGRICULTURAL STABILIZATION AND CONSERVATION SERVICE
The Emmet County ASCS is taking bids for janitorial services. Bids are being accepted until October 2, 1992. Two cleanings per week will be required. Bid applications may be picked up in the office at 2206 Mitchell Park #10 in Petoskey. ASCS is an equal opportunity employer.
B(9-23)

Continued on page 18

SEP 23 1992

Continued from page 17

BIDS WANTED 209

COUNTY OF CHARLEVOIX BID NOTICE

Charlevoix County Transportation Authority is now accepting bids for both dock repairs and for putting the Ironton Ferry into drydock for five year USCG inspection and repairs. Copies of the specs can be obtained from the Office of the County Clerk, 203 Antrim Street, Charlevoix, MI 49720. Phone: 616-547-7200. Persons interested in submitting bids should submit them in writing to the County Clerk's address no later than September 25, 1992. The Transportation Authority reserves the right to accept or reject any and all bids.

L(9-16, 9-23)

September Special
Storage Space

Sell, Rent or Buy Storage Space For:
Boats, Automobiles, Equipment, Recreational Vehicles

4 Lines / 7 Days - $12.25 (Save $11.88)

RESERVE BOAT storage now in and out - up to 8 tons. Engines winterized, repaired. 21 years experience. Dry, secure storage. Four Seasons Marina, 204 Water Street, East Jordan, 536-7321.

BOATS, cars and recreation vehicle storage. Clean, secure services available. Call Little Traverse Storage, 348-3737.

INDUSTRIAL WAREHOUSE space for lease. Approximately 2,500 square feet. Phone 347-5634 days.

INSIDE STORAGE: For boats and motor homes. Reasonable rates. 582-9241 any time.

INSIDE STORAGE for winter. Low rates. Call for quote. 535-2106 or 347-0345. Triton Marine and Maintenance.

BOAT AND car storage. New buildings conveniently located between Petoskey and Harbor Springs. Low rates. Phone 348-2749.

STORAGE PLUS: Bath, heat, industrial zone. Finish that project. Rent/buy. Pat Cormican, Inc. Realtor, 347-1780.

STORAGE UNITS available. Call Charlevoix Mini Storage, 547-5838, 9 a.m. to 5 p.m., closed Thursdays.

STORAGE BUILDING SITES Building sites conveniently located on the south side of Charlevoix. 70'x95'. $5,500. Land contract terms available. Call Gene Steele, Coldwell Banker-Schmidt Realtors, 710 Bridge Street, Charlevoix. 547-4444.

5 News-Reviews, 1 Super Shopper, 1 Charlevoix Courier
Call the Classified Department

Petoskey News-Review & Super Shopper 347-2544
Charlevoix Courier 547-6558

MOVING?
NEW ADDRESS

When?

Name

Address

City

State Zip

OLD ADDRESS
(Copy from your mailing label)

Name

Address

City

State Zip

(Please notify us 2 weeks in advance of your address change.)

Charlevoix Courier
P.O. Box 117, Charlevoix, Michigan 49720 547-6558

LEGAL NOTICE 210

NOTICE
STATE OF MICHIGAN
IN THE DISTRICT COURT FOR
THE COUNTY OF CHARLEVOIX

GEORGE M. GRIFFIN,
Plaintiff

-vs-

File No. 92-429-SP

JOACHIM H. LOHMANN,
Defendant.

Daniel B. Barron (P35659)
Barron & Golski
Attorneys for Plaintiff
Pine River Building
Charlevoix, MI 49720
616-547-9950

Pursuant to the Order of the 90th District Court, Joachim H. Lohmann is hereby summoned to appear in said District Court in the County Building, Charlevoix, Michigan 49720 on the 20th day of October, 1992, at 1:45 p.m. Plaintiff George M. Griffin filed a Complaint against Joachim H. Lohmann to forfeit a certain land contract entered between Plaintiff and Defendant, dated July 20, 1987. Unless said Defendant appears at the aforestated hearing and answers Plaintiffs' Complaint, a default judgment may enter against said Joachim H. Lohmann.

DATED: September 10, 1992

s/
Harvey C. Varnum
Lohmann.

DATED: September 10, 1992

s/
Harvey C. Varnum
District Judge
L(9-16, 9-23, 9-30)

LEGAL NOTICE 210

NORWOOD TOWNSHIP PUBLIC HEARING

8 October 1992 7:00 P.M. in Norwood Township hall on application by David Parsons for Special Use Permit for Auto body repair and salvage yard on his property.

L(9-23)

Crisis Pregnancy Center to host open house

The Crisis Pregnancy Center (CPC) of Emmet and Charlevoix Counties will host an open house Sunday, Oct. 4 form 1:30 p.m. until 4:30 p.m. Located at 231 State Street, Petoskey, the facility offers free pregnancy testing and confidential counseling for women experiencing an unplanned pregnancy. In addition, maternity clothing, baby items and other practical needs, as well as understanding and clear information about pregnancy and options, referrals for medical care, housing and legal aid, are available through the Crisis Pregnancy Center.

Qualified personnel will be available during this open house to answer any questions concerning these services or to discuss the Center's overall goals and objectives. The public is cordially invited to attend. Light refreshments will be served.

Hunting For Values?
Check Our Classifieds
And Bag A Bargain
Call 547-6558

CLIP AND MAIL

Charlevoix Courier
Classified

CHECK ✓ THE CLASSIFIED AD OPTION THAT FITS YOUR NEEDS.

☐ **CHARLEVOIX COURIER CLASSIFIED**
4-line minimum ad.

Weeks	Minimum	Each Additional Line
1	$3.60	$.90
2	$7.20	$.90
3	$10.80	$.90
4	$14.40	$.90

☐ **MONTHLY SPECIAL**
NEWS-REVIEW, SUPER SHOPPER & CHARLEVOIX COURIER
OCTOBER - ENERGY EFFICIENCY
Fuel, Firewood, Wood Stoves
Fireplace & Heating Accessories
4-lines only $12.25 (each additional line $3.00). Ad will appear in 7 publications. May be cancelled, but non-refundable.

Write your ad in the blanks below ...
PLEASE WRITE CLEARLY USING ONE SPACE FOR EACH CHARACTER OR LETTER. LEAVE A BLANK SPACE BETWEEN WORDS. NO ABBREVIATIONS, PLEASE.

4 Lines
5 Lines
6 Lines
7 Lines

Please Start my Ad on
And Run for Weeks
Total amount of Ad $
Mail to:
Charlevoix Courier
Classified Department
112 Mason Street - P.O. Box 117
Charlevoix, Michigan 49720
or call: (616)547-6558

☐ Yes, I subscribe to the Charlevoix Courier.
☐ No, I do not subscribe to the Charlevoix Courier.
Name
Address
City Zip
Phone ( )
Visa or MasterCard #
Expiration Date of Card
Drivers License #
Signature

On the record

BIRTHS

The following births recently took place at the Charlevoix Area Hospital:

A daughter, Stephanie Nichole Stilson, born to Brandy and Steven Stilson of Boyne City on September 11.

A daughter, Hannah Marie Streufert, born to Kelli and Timothy Streufert of East Jordan on September 15.

A son, Damian Earl Moore, born to Cynthia and George Moore of Petoskey on September 16.

MARRIAGE LICENSES

The Charlevoix County Clerk recently issued marriage licenses to the following:

Matthew S. Crego, 23, of Elmira, and Colleen E. Lorton, 29, of Elmira.

Jeffrey Scott Smith, 25, of Charlevoix, and Ronda Lynn Clark, 24, of Charlevoix.

Kevin Michael Pearsall, 24, of Charlevoix, and Vikki Marie Corner, 26, of Charlevoix.

George Robert Lasater, 22, of Boyne City, and Melissa Louise Janette Eary, 23, of East Jordan.

Dean T. Behan, 32, of Charlevoix, and Heather R. Bradley, 21, of Charlevoix.

Roy Lewis Kitson, 24, of Boyne City, and Sharon Ann Mount, 37, of Boyne City.

BUSINESS NAMES

The following new assumed names and co-partnerships were recently filed with the Charlevoix County Clerk's Office:

Scatterbrain Industries, (Machine Shop and miniature furniture) by Timothy A. McCracken, at 022145 Walloon St., Walloon Lake.

BDL Associates, by Robert W. Thomas, at 201 W. Lincoln, Boyne City.

Fieldcrest Motel, by Big Pine, Inc., at 01165M-75 S., Boyne City.

Field Stone Gardens, by Cynthia McCune, Glen McCune, Rebecca Finch, and Timothy Finch, at 09017 Ferry Rd., East Jordan.

Joe's Septic Service, by Michael R. Flynn and Jack J. Flynn, at 3590 Country Club, Petoskey.

Kostyshyn Studio, by Stephan J. Kostyshyn, at 16266 Ferry Rd., Charlevoix.

Tassels, Toes, and Bows, by Cathie E. Terrill at 04987 Loeb Rd., Charlevoix.

DISTRICT COURT

The following cases were recently decided by Judge Harvey C. Varnum in the 90th District Court of Charlevoix County:

Thomas Andrew Cox, 19, Grayling, disorderly person, obscene conduct. Fines and costs totaling $85.

Andrew Duane Smith, 27, Charlotte, impaired driving, three days in jail with credit for one day served, two days community service work. Nine months in the court referral program, license suspended for 90 days with restrictions. Fines and costs totaling $400.

David Henry Oliver, 27, East Jordan, impaired driving, three days in jail with credit for one day served, two days community service work. One year in the court referral program, license suspended for 90 days with restrictions. Fines and costs totaling $350.

Jeffrey L. Middleditch, 31, Mt. Morris, impaired driving. Three days in jail with credit for one day served, two days held in abeyance. Nine months in the court referral program, license suspended for 90 days with restrictions. Fines and costs totaling $400.

Levi Clifford McClellan, 22, Charlevoix, larceny under $100. Fines and costs totaling $105.

Charles Michael Oelfke, 20, Boyne city, failure to return property under $100. Fines and costs totaling $30.

Gregory William LaRue, 36, Bay City, assault, assault and battery. Fines and costs totaling $105.

Kirk Wayne Donathan, 21, East Jordan, disorderly person in public. Fines and costs totaling $85.

Norman J. Olson, 31, East Jordan, disorderly person. Fines and costs totaling $155.

Marvin Gene Baker, 24, Petoskey, no operator's license, never applied. Fines and costs totaling $380.

Marc Lee MacNaughton, 20, Boyne City, violation of restricted license. Fines and cost totaling $105.

Randy Eric Huffman, 20, Boyne City, driving with license suspended, revoked, or denied. Fines and costs totaling $380.

James David Matelski, 19, Boyne Falls, violation of restricted license. Fines and costs totaling $205.

Weather

	Rain	Hi	Lo
Sept. 15	.03	70	63
Sept. 16	1.27	73	63
Sept. 17	.27	67	60
Sept. 18	.47	64	50
Sept. 19	—	58	42
Sept. 20	.19	71	43
Sept. 21	—	64	51

Speaker to discuss Parkinson's disease

Dr. Ronald C. Marshall, PhD, psychologist from Petoskey will be the featured speaker for the Petoskey Area Parkinson's Disease Support Group this month. The Parkinson's Disease Support Group meets regularly every last Monday of the month at the Petoskey Friendship Center, 453 E. Lake St., Petoskey, at 1 p.m. This month the date will be Sept. 28.

Marshall will be addressing "Parkinson's Disease and the Family"... touching on the caregiver's concerns. First and foremost in every Parkinsonian's mind is fear of the disease and the heavy responsibility of caring for their affected loved ones. Anyone with an interest in Parkinson's Disease is welcome to attend the meeting.

Marshall is a fully licensed psychologist and provides treatment for individuals with chronic illnesses. Marshall has a Masters Degree in Psychology, a Doctorate in clinical psychology and was awarded a Specialists Degree in educational and clinical psychology. He is also on the Allied Staff for Northern Michigan Hospitals.

Wedding Stationery
By
Carlson Craft

INVITATIONS and ANNOUNCEMENTS
NAPKINS
BRIDAL BOOKS
ACCESSORIES

CHARLEVOIX COURIER
Phone 547-6558
Charlevoix

REGISTRATION NOTICE

FOR

GENERAL ELECTION
TUESDAY, NOVEMBER 3, 1992

To the Qualified Electors of the City/Township of
COUNTY OF CHARLEVOIX, STATE OF MICHIGAN

NOTICE IS HEREBY GIVEN THAT I WILL BE AT MY OFFICE
MONDAY, OCTOBER 5, 1992 - LAST DAY
From 8 o'clock a.m. until 5 o'clock p.m.
The 30th day preceding said Election

As provided by Section 298, Act. No 116, Public Acts of 1954.

For the purposes of REVIEWING the REGISTRATION and REGISTERING such of the qualified electors in said TOWNSHIP or CITY as SHALL PROPERLY apply therefore.

The name of no person but an ACTUAL RESIDENT of the precinct at the time of registration and entitled under the Constitution, if remaining such resident, to vote at the next election, shall be entered in the registration book.

In addition to the election of candidates for various offices, various state and local proposition(s) (if any) will be voted on.

_____ TOWNSHIP/CITY CLERK

PEAINE TOWNSHIP
JOSEPH B. MARTIN, CLERK
(AT MY HOME) 448-2397

ST. JAMES TOWNSHIP
JEAN PALMER, CLERK
448-2915

NORWOOD TOWNSHIP
CHRIS ANN HENDERSON, CLERK
547-0419

EVELINE TOWNSHIP
MARSHA STEWARD, CLERK
547-6770

MARION TOWNSHIP
WILSON BOSS, CLERK
547-5287

CITY OF CHARLEVOIX
JOANN PATRICK
CITY CLERK
547-3250

HAYES TOWNSHIP
ETHEL KNEPP, CLERK
347-2899

CHARLEVOIX TOWNSHIP
CAROL MARTIN, CLERK
547-4390

SEP 1992

...city hires consultant

Continued from page 1

ings, etc., if he were working on a full time basis.

"We have done exhaustive research in ways which we can compensate Roger for his services. We have arrived at the conclusion that while he is under Social Security benefits, we cannot pay him anything for his services, without risking his Social Security disability. As a result, we are proposing the attached contract, which would cause Roger to no longer be eligible for Social Security disability, but we feel the contract would benefit the City and Roger.

"Funding for his salary will be paid out of the electric bonding proceeds during the current fiscal year and a combination of bond proceeds and income from rates for future years of the contract.

"I am recommending that the contract be approved as presented."

In a similar memo, Whitley estimated that since 1985, Westenbroek has voluntarily provided services to the City which otherwise would have cost at least $567,810. Whitley said there are several projects that the city will be using Westenbroek on in within the next three years including: financial and purchasing arrangements to purchase power through the Michigan Public Power Pool; revising city electrical rate schedules to pay off money borrowed through bonding for system improvements; developing a service policy; more accurately forecasting load levels (i.e. the amount of electricity the city will use) for the more economical purchase of power. Whitley noted that although employing Westenbroek will not eliminate the city's need to hire outside consultants, it will significantly diminish that need.

Charles Papineau, a resident of the first ward, questioned the hiring. He said that before the council enters into any contract, they should sit down and determine exactly what services they want provided. He said people know what Westenbroek has done for the city but that has been done voluntarily and the City should not become "the benevolent, protective order of taxpayers."

The $60,000 salary would make Westenbroek the city's highest paid employee by base salary. Former city council member Bob Timms noted that although Wiesner's base salary is less, fringe benefits bring his total compensation package to more than $60,000.

In addition to the $60,000 base salary, Westenbroek will receive life and health insurance coverage as well as mileage and meeting expenses.The City will also provide at its own discretion, clerical support for typing, filing, etc.' an office; telephone access; computers; duplication equipment; and normal office supplies. Westenbroek will also an increase or decrease in salary each April 1 according to the average percentage of increase or decrease given to other non-union City employees.

Mayor says personal problems won't affect public service

At the beginning of Monday evening's council meeting mayor Dave Novotny issued a brief statement regarding a Sept. 15 incident in which police were called to his home. Neither Novotny nor police are offering details in regard to the incident.

"I had some personal problems, which should not be considered part of my public life," Novotny said. What happened has nothing to do with my ability to perform the duties of the Office of Mayor.

"There have been rumors about what happened. I can assure you that I was not arrested and no criminal activity occurred at my house. What happened at my home was purely a family matter. I would hope that no one would take any action or say anything that would cause further embarrassment to my family."

Nothing else was said of the issue during the council meeting.

SCRAPBOOK

This old photo of Round Lake looks like a scene from a classic wooden boat show. Note that years ago a road ran right along the dock, where several cars have pulled up. Photo courtesy of Helen Hall.

Crooked Tree Arts Council presents one-man Chopin

Frederic Chopin's approach to composing music was highly individual. In the same way, ROBERT GURALNIK, the noted pianist and actor, has taken an individual and original approach in developing his program called "CHOPIN LIVES!" Costumed in elegant 19th Century garb, he portrays the composer in his one-man show to be presented Sunday afternoon, Sept. 27, 4 p.m., at McCune Arts Center in Petoskey.

Just as Chopin needed new forms to compose his music, so Guralnik had to create a new form to perform the way he wanted. For a number of years, Robert Guralnik toured the United States and Europe building a reputation as one of American's finest pianists. After his Carnegie Hall concert, the New York Times music critic wrote, "if technique to burn would set a theatre afire, Robert Guralnik would be an arsonist of dangerous proportions."

But Guralnik wanted to do something different, something more personal. He needed to express himself not only with the piano, but more completely with himself. so he set about to develop a new theatrical and musical form that would create a more exciting experience for his audiences as well as himself. CHOPIN LIVES! is the result. Now, the audience experiences Chopin the man, as well as his music.

Ticket Sales for the three-concert series which also features THE GREAT LAKES QUARTET Oct. 25 and the world-class DANIEL STRING QUARTET March 9, 1993 are presently on sale through the CTAC office. Tickets come in three catgories -- The Basic Series for $25 which includes all concerts and unreserved seating; the Patron Series at $40 which includes the three concerts, seats in the reserved section, admittance to Afterglows with the concert artist; and the Family Series, three concerts admitting parents and all children in the unreserved section.

Phone reservations may be made by calling 347-4337. Single admission tickets will also be sold for each concert.

Capture the Fall Colors
Camcorders
In Stock
Your Choice $699.99

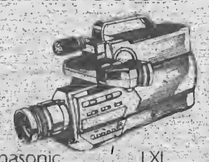

Sony 8 mm
Panasonic VHS-C
LXI VHS
SEARS Catalog BRAND CENTER
06585 M-66 North
Mon.-Sat. 9-6
547-9945

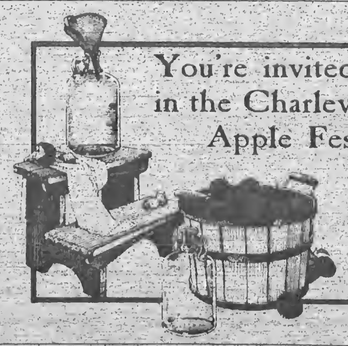

You're invited to advertise in the Charlevoix Courier's Apple Festival Section
Wednesday, October 7th
deadline: Friday, October 2nd
contact: Kyle Smith, Advertising
Charlevoix Courier
547-6558

Charlevoix Courier

Copyright 1992 Northern Michigan Review Inc. - All Rights Reserved

WEDNESDAY, September 30, 1992 VOL. 108, NO. 42 CHARLEVOIX, MICH. 20 PAGES PLUS ONE SUPPLEMENT 50 CENTS

High school looks at new schedule

By Laurie Lounsbury

A small group of concerned parents, teachers, and administrators have set the wheels in motion on a project which could eventually lead to a progressive, innovative high school schedule and curriculum. The STB Committee, (scheduling, time, and bus committee) met last week at Charlevoix High School to go over a list of suggestions and solutions to expand the high school curriculum. The list compiled 26 ideas that had been presented to the committee. The ideas that drew the most attention from committee members were:

*Block scheduling. Block scheduling would extend the length of classtime to 90 minutes. Instead of students taking six short classes for a year, they could take four longer block classes in a semester, so that over the course of a year they would be able to take a total of eight classes. Some classes, such as physical education, would require only half of the block of time, so an additional optional course could fill the other half of the block time.

*Waiving classes with mastery. For students wanting to take accelerated classes, they could take an exam and, if they pass, waive the fundamental class.

*Adding supervised study. Rather than have a traditional study hall, have a certain time set aside every day for students to interact with their teachers. This could tie in with the block scheduling concept.

*More options for non-college bound students. Committee members agreed that more vocational education classes should be available for students who don't plan to attend college.

*Flexible Scheduling. In order to accommodate a longer school day,

Continued on page 3

Catch a wave!

Granted the temperature was a bit brisk, but in Michigan you've got to catch the waves when they're there to catch. Monday evening a group of surfers were riding the waves at Lake Michigan beach.

BE ON THE LOOK OUT...

Drivers running bus lights are endangering children

By L. Scott Swanson

A lesson in colors for drivers of vehicles approaching school buses. Flashing yellow lights mean the bus is slowing down to stop. You should too. Red lights mean the bus is stopped. You should also be stopped.

That seems simple enough, but at a meeting Monday morning, Charlevoix school transportation director Gordon Russell was asked how often Charlevoix school buses have their warning lights ignored. It averages about one a day, he answered.

School transportation directors from Boyne City and East Jordan said that's about the way it is in their school districts too. Just about every school day, three times in Charlevoix County drivers blow past a school bus which is either in, or about to be in, the process of loading or unloading school children. Fortunately, bus drivers normally see the vehicles coming and stop children before they venture out into the street and are hit. But, if the lights continue to be neglected, it's probably only a matter of time. Gamble long enough and the odds catch up.

In recent weeks the Charlevoix Elementary Parent Teacher Organization (PTO) has been trying to correct the problem before a tragedy results. Monday morning, PTO officers Kathy Reid and Kim Simpson met with Charlevoix County Sheriff George Lasater, School Business Manager Rich Kelly and the three school transportation directors to discuss the problem and ways that it can be corrected.

A variety of possible solutions were discussed. To begin with, they hope media attention directed to the effort will help heighten public awareness of the problem. Simpson has also drafted a letter to District Court Judge Harvey C. Varnum asking for tougher penalties to be imposed on drivers running school bus lights. Representatives of the East Jordan and Boyne City schools were going to approach their parent-teacher organizations and ask them to draft similar letters. Lasater said he's willing to work with the Court on the matter. Another option discussed was having deputies occasionally ride on school buses or have police cars posted at bus stops which frequently have problems. Mechanical arms which have a stop sign at the end and swing down from the side of

Continued on page 5

SEP 1992

Calendar

AHEAD LINES

WEDNESDAY, SEPT. 30

Nutritional meals for senior citizens will be served at the Senior Center on Norwood Rd. at 12 noon.

SAVE Support Group (Sexual Abuse Victim Escape) meets. Call 547-4100 for more information.

High School Golf, Boyne City and Harbor Springs at Charlevoix, 4 p.m.

THURSDAY, OCT. 1

Charlevoix Rod & Gun Club meets at the club house at 6:30 p.m. for dinner and meeting.

Barnard Grange meets at Grange Hall, 7 p.m.

Junior Barnard Grange meets at Grange Hall, 5 p.m.

Embroiderer's Guild meets at Cross of Christ Lutheran Church, 1400 E. Mitchell St., 7 p.m.

Ace Genealogy Society meets at the Boyne City Library, 7 p.m.

Rotary Club meets at Grey Gables for a luncheon meeting.

VFW Auxiliary meets at the VFW hall at 7:30 p.m.

Bingo at the Senior Citizens Center on Norwood Road, 1 p.m. This is open to the public.

A Young Mothers Ministry will meet at Bethany Lutheran Church at 10 a.m.

Faith Stretchers exercise group meets at Bethany Lutheran Church at 7 p.m.

FRIDAY, OCT. 2

Nutritional meals for senior citizens will be served at the Senior Center on Norwood Rd. at 12 noon.

Bingo at the V.F.W. on Petoskey Ave., 6:30 p.m.

Varsity Football, Elk Rapids at Charlevoix, 7:30 p.m.

High School Golf Traverse City Invitational.

SATURDAY, OCT. 3

Full Gospel Businessmen's Fellowship will meet Nanny's at 9 a.m.

Overeaters Anonymous will meet in the basement of the United Methodist Church at 9 a.m. For more information call 547-2548.

The Harbor Light Satellite School Planning Committee will meet at 7 p.m. at the Charlevoix Assembly of God Church, M-66 South.

Harsha House Historical Museum, 103 State Street, is open from 1-4 p.m.

A Women's Health Workshop will take place from 9 a.m. to 12 noon at the Congregational Church. For information call 547-6523.

Cross Country, Alpena Invitational, 10 a.m.

SUNDAY, OCT. 4

All-You-Can-Eat Pancake Breakfast at the American Legion Hall, 8 a.m. - noon.

Divine Drama Bible Class at Bethany Lutheran Church, 7:30 p.m.

MONDAY, OCT. 5

City Council meets at city hall, 7 p.m.

City Parks and Recreation Commission meets at city hall, 8 p.m.

Nutritional meals for senior citizens will be served at the Senior Center on Norwood Rd. at 12 noon.

Lions Club meets at Stafford's Weathervane for a luncheon meeting.

ACOA/Alanon support group will be held from 6:45 to 8 p.m. at St. Mary's Catholic School, Charlevoix, followed immediately by at 12-step work book study group.

HIV Counseling and Testing at the Health Department. Call 547-6523 for an appointment.

American Legion Bingo, 6:30 p.m.

School Board meeting, 7:30 p.m. at the high school.

Crisis Center expands

Effective October 1, 1992, Third Level Crisis Intervention Center will expand its Runaway & Youth Services (RYS) program coverage area to include Emmet and Charlevoix counties through an expansion of its contract with Michigan Department of Social Services (MDSS). Third Level also provides Runaway and Youth Services to Grand Traverse, Leelanau, Antrim, Kalkaska and Benzie counties.

Third Level's RYS program provides 24 hour crisis intervention, information and referral and short term counseling to youths ages 10 to 17 and their families. Community education and support groups are provided and short term shelter care for for appropriate youths can also be arranged by RYS workers.

Youths need not have run away from home to receive services. Any youth or family experiencing family conflict, school problems or other crisis situations including running away is welcome to contact the program for free and confidential assistance.

Third Level has provided services to youths and families since 1976. Currently, Third Level RYS counselors provide weekly on-site counseling at 25 schools in five counties. They also provide counseling and crisis intervention at the Traverse City office and will maintain a satellite office in Petoskey.

Callers are welcome to phone Third Level's Traverse City office at 922-4800 or, toll-free, 1-800-442-7315. A TDD for the hearing impaired is available. RYS counselors are available on an on-call basis around-the-clock.

Third Level also provides a generic telephone crisis intervention service for 15 northern Michigan counties and serves as the after-hours access point for clients for five Community Mental Health Boards and others in emergency mental health situations. Third Level crisis line workers assess emergency situations and can summon CMH on call workers when appropriate. Since 1986, Third Level has had a contractual relationship with Northern Michigan Community Mental Health for providing 24 hour crisis intervention and CMH on-call dispatch for the counties of Charlevoix, Emmet, Otsego and Cheboygan.

For more information on Third Level, call Gail Heath, Executive Director, at 1-800-442-7315.

TUESDAY, OCT. 6

American Legion meets, 8 p.m.

Nutritional meals for senior citizens will be served at the Senior Center on Norwood Rd. at 12 noon.

Kiwanis Club meets at Grey Gables Inn for a luncheon meeting.

Overeaters Anonymous meets in the basement of the United Methodist Church, 7 p.m. For more information call 547-2548.

Support Group for women who have experienced abusive relationships, formerly sponsored by the Women's Resource Center, will meet at the Episcopal Church (State St. entrance) from 1-2:30 p.m. For information call 547-4812.

The Charlevoix Historical Society regular meeting will take place at 7:30 p.m. at Harsha House.

Basketball, Kalkaska at Charlevoix, 6 p.m.

High School Golf, St. Ignace at Charlevoix, 4 p.m.

Cross Country, Charlevoix at Elk Rapids, 5 p.m.

WEDNESDAY, OCT. 7

Nutritional meals for senior citizens will be served at the Senior Center on Norwood Rd. at 12 noon.

SAVE Support Group (Sexual Abuse Victim Escape) meets. Call 574-4100 for more information.

Northern Michigan Alliance for Mentally Ill (AMI) will meet at 6 p.m. at the Fochtman Center in Petoskey.

St. Mary's Rosary-Altar Society will meet in the Parish Center at 7:30 p.m.

High School Golf at Elk Rapids.

THURSDAY, OCT. 8

Rotary Club meets at Grey Gables for a luncheon meeting.

Bingo at the Senior Citizens Center on Norwood Road, 1 p.m. This is open to the public.

A Young Mothers Ministry will meet at Bethany Lutheran Church at 10 a.m.

Faith Stretchers exercise group meets at Bethany Lutheran Church at 7 p.m.

Grandvue Auxiliary meets at 1 p.m. for their Annual Games Party/Bake Sale.

JV Football, Harbor Springs at Charlevoix, 7 p.m.

Freshman, JV/Varsity Basketball, Charlevoix at Harbor Springs, 4:30 p.m./6 p.m.

AA and Al-Anon meetings are held at the Charlevoix Alano Club, 104 Mason, Charlevoix. Contact club manager for days and times, 547-9184.

To list your organization's meeting or special event in this section, call Sally Spitu at 547-6558 during regular business hours, or send a card to:

Charlevoix Courier
P.O. Box 117
Charlevoix, MI 49720

...school considers new scheduling

Continued from page 3

have students and teachers start school at different times. Some could start an hour later and stay an hour later, others could start early and leave early.

Other ideas discussed included having summer school and evening classes, having a part-time teaching staff for community members who might want to teach one or two classes, and lengthening the school year.

High School Principal Dave Smith led the committee's discussion. Smith spoke in favor of block scheduling as did Gale Sheldon, a Boyne City teacher. Sheldon cited the town of Colorado Springs as an example of successful block scheduling. Attendance is higher, SAT scores are higher and students do better in their work with block scheduling.

Smith stressed the importance of concentrating on quality in education. "Quality is not just for students. It's for teachers too," he said. With block scheduling, teachers would have fewer classes to prepare for so the quality of their prep work and the time they have to devote to prep work is better.

Smith spoke of the importance of including the needs of all students, not just the high achieving students, in plans for a different curriculum. Smith said having vocational education classes available to students in their early high school years is important. "You have to get them into vocational ed classes early or they get bored with core classes and don't stay in school," Smith said.

The question of available bus transportation was brought up with the discussion of a longer school day and flexible scheduling. Smith said in response, "Busing is only as limited as our imaginations." Another question raised with the discussion of a longer school day was the possible conflict with teacher's contracts. "Do we try to build a school to accommodate the people using it, or do we build a school around contractual agreements?" Smith said.

Smith spoke openly of problems in education and the need to correct them internally, without waiting for a national educational reform plan. He said that when legislation has imposed changes on school systems in the past, the changes have usually failed. "I can tell you that right now, one third of the kids that attend this school will do well, one third will do just ok, and one third will do poorly. Would you go to a doctor that has one third of his patients do well, one third that do ok, and one third that die? Of course not. That's why it's time for change."

One parent said that perhaps the middle school should also be considering changes in their curriculum to coincide with changes at the high school level. Smith responded to that by saying, "We can be the leaders, and the other schools can follow our lead."

The STB committee will send the compiled list of ideas for change to the strategic planning committee for their revisions. The STB committee plans to be able to make a recommendation to the board of education by November 1st.

City police investigate B&E

Charlevoix City Police are investigating a breaking and entering which took place at the Mariner Laundry and Dry Cleaning shop in the Captains Corner shopping center sometime between 9 p.m. Sept. 24 and 7 a.m. Sept. 25. A large amount of change was taken.

The theft was discovered by the morning clerk. Police are investigating, but as of yet have made no arrests. Anyone with information which may be helpful in solving the crime is asked to notify officer Scott Hankins or police chief Dennis Halverson.

Library to close for computer training

The Charlevoix Public Library will be closed from Tuesday, Oct. 6 through Friday, Oct. 9 so that the staff may receive on-line computer training. During the time the library is closed, people may still return books at the library drop box.

Strike It Rich!
With A Classifed Ad!

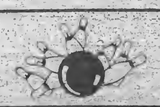

Only
one
Directory
is preferred

Now 5 4 to 1
in
Northwest Michigan

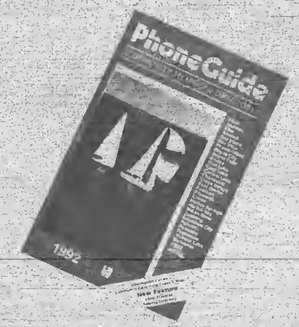

Are You
Advertising
in it?

Don't be left out

Call **347-8606**

*Source Creative Marketing Concepts 7/92

SEP 1992

OPINIONS

Letters to the editor

Candidate critical of Chamber publication

Editor,

Just a few words to straighten out the editor of the Bridge Beat, a news-letter from the Chamber of Commerce.

I did answer Executive Director, Jacquie Merta of the Chamber verbally. Only verbally because on August 18, 1992 at a Chamber of Commerce-Business People meeting at the Flight Deck Bar, Jacquie Merta welcomed all the business people, gave a little speech and promptly told all of them to vote for Bill Haggard.

I think a person in Public Office, representing the City should represent all the people and not a select few. As for the answers to the Chamber Director, I told her I would vote the way the people of Charlevoix wanted me to and if it was good for them, that is the way I would vote.

We in the first ward have not been represented equally in the past several years.

I will see that all the people in the City of Charlevoix are represented if I am elected the "councilman" from the First Ward.

"Bridge Beat" is a good newsletter, but let's get things right before you print it.

Just ask Jacquie Merta.

Hopefully, your next First Ward Councilman,

Donald B. Meggison

Let's all get out and "VOTE" November 3rd, 1992.

Bridge Beat carried Bill Haggard's response to our questionnaire on downtown issues, which council candidate Meggison did not answer. The readers of Bridge Beat have the advantage of knowing where Mr. Haggard stands on the issues. Unfortunately, they don't know where council candidate Meggison stands on those issues, or whether or not he will vote the way the people of Charlevoix want him to.

Sincerely,
Rod Benson, Editor
Bridge Beat
Charlevoix Chamber of Commerce

City hiring criticized

Editor,

To the citizens and taxpayers of Charlevoix and vicinity:

I am sure you are all familiar with the expression: Nero fiddled while Rome burned, which aptly applies to our city.

Our city manager interviewed and recommended a man for Fire Chief, to the City Council; whom reluctantly approved, pending the fulfillment of certain requirements laid down by them contingent on hiring.

This came about after the city manager hired two men from a large downstate city to do a study of our already efficient and well trained fire department of volunteers. The study found no fault with them after your $4500.00 was spent by the city to tell you so. Results of their hiring has caused emergency vehicles to be misdirected on numerous occasions, several times in real emergencies. This leaves our city wide open to a number of liability suits. You will be told - we have insurance - that too is paid by you!

This new employee, regardless of what the "City Boys" tell you has not, as of last council meeting Sept. 8, fulfilled all the qualifications that were laid down by the city council at the time of approval and conditional hiring. Call your city manager or Mayor and try to get an answer to this statement.

This is your town and you are heavily taxed to live here. The local men should have a chance at these jobs. I am sure they are as intelligent as men from Levering and Gross Pointe.

Raise your voices, vote, come to council meetings, ask questions and express your own opinions as taxpayers and citizens. Take back your city. Remember your vote and opinions do count. Also remember: Nero fiddled while Rome burned!

Hopefully!

Polle VerWys

(Editor's note: candidates for fire chief were interviewed by the City Council.)

Editorial

Turn down 9-1-1 proposal

The 9-1-1 proposal which will appear on the Nov. 3 ballot is ill-conceived. It is the equivalent of buying a car when you don't have the money to put gas in it. If county commissioners want voters to consider funding a 9-1-1 system, then they should put before the voters a funding package which includes both start-up and operational costs.

Charlevoix County voters should flatly reject the county 9-1-1 proposal which will appear on the Nov. 3 election ballot. The proposal on the ballot asks voters to pay to construct a 9-1-1 system while there are no provisions in place to pay for the long-term operational costs of the system. In plain and simple terms, the proposal asks voters to paint themselves into a corner.

If the 9-1-1 proposal on the Nov. 3 ballot passes, more than a million dollars will be spent to update emergency service department radios and construct a 9-1-1 system. For the first year or two the county will fund operations with money that is already available. But after that, operational funding is at best a question mark.

Obviously, the most likely scenario is that in a couple of years the county commissioners will be back before the voters saying, we've got this million dollar 9-1-1 system, you can either write the million dollars off as a bad investment or you can fork over more money to keep the system running.

That's just not a situation voters should allow themselves to be placed in. They can avoid it by voting no on 9-1-1 Nov. 3.

L. Scott Swanson

Write your lawmakers

For our readers who would like to write to Charlevoix's state and federal legislators, here are the addresses for the governor, state representative, state senator, U.S. senators and U.S. congressman.

Governor - John Engler (R), P.O. Box 30013, Lansing MI 48909. Phone (517) 373-3400 for information or (517) 335-7858 to comment on an issue.

State Representative - Ralph Ostling (R), State Capitol Building, Lansing MI 48913. Phone (517) 373-0829.

State Senator - George McManus (R), P.O. Box 30036, Lansing MI 48909-7536. Phone (517) 373-1725.

U.S. Senator - Carl Levin (D), 459 Russell Senate Office Building, Washington D.C. 20515. Phone (202) 224-6221.

U.S. Senator - Donald Riegle (D), 1850 McNamara Federal Building, 477 Michigan Ave., Detroit MI 48226 or 309 East Front St., Traverse City MI 49685. Phone (202) 224-4822.

U.S. Congressman - Bob Davis (R), 2417 Rayburn House Office Building, Washington D.C. 20515. Phone (202) 225-4735.

WRITE: a letter to the editor

Charlevoix Courier
P.O. Box 117
Charlevoix, MI 49720

TO START YOUR SUBSCRIPTION
Circle one and enclose your check

Charlevoix, Antrim or Emmet County		Elsewhere	
1 Year -	$29.40	1 Year -	$38.40
6 months	$14.70	6 months -	$19.20
3 months	$7.35	3 months -	$9.60

☐ New ☐ Renewal

NAME _____

STREET OR P.O. BOX _____

CITY _____ STATE _____

ZIP _____ PHONE _____

Subscriptions must be paid in advance.
Mail to

Charlevoix Courier
P.O. Box 117, Charlevoix, MI 49720

Charlevoix Courier

Charlevoix Courier, (USPS 135220)
112 Mason, P.O. Box 117, Charlevoix, Michigan 49720
Phone: (616) 547-6558 FAX: (616) 547-4992

Editor: L. Scott Swanson
Reporter: Laurie Lounsbury
Advertising: Kyle R. Smith
Business Office: Sally Splitt
General Manager: Ken Winter
Production: Vere Tibble, Pam Otto and Loretta Gofourth

Member of Michigan Press Association
Affiliate Member National Newspaper Association
National Advertising Representative: Michigan Newspapers, Inc.
827 North Washington Ave., Lansing, Michigan 48906
Postmaster: Send Address Changes to Charlevoix Courier, 112 Mason, P.O. Box 117, Charlevoix, Michigan 49720-0117

SUBSCRIPTION RATES:

	Charlevoix, Antrim Emmet Counties	Elsewhere	Seniors
One Year	$29.40	$38.40	$25.00
Six Months	$14.70	$19.20	$12.50
Three Months	$7.35	$9.60	$6.25
Service Persons	$25.00	$25.00	

Special rate for senior citizens living year round in Charlevoix is $25.00 per year. All Subscriptions paid in advance. Published weekly on Wednesday mornings. Second Class postage paid at Charlevoix, Michigan.

We reserve the right to refuse any or all advertising or cancel any advertisement at any time. Advertiser must notify the Company within 24 hours if a mistake appears in an ad in order to receive credit. Company will furnish client with a letter of correction and publish a correction in next issue if requested. Liability for error shall not exceed the cost of the space in which the error or omission occured. No credit given for immaterial and unsubstantial errors.

Given that there are morning, noon and afternoon routes, Charlevoix school buses are on the road most of the day. Drivers are asked to use caution and stop for the buses.

...school bus lights are being ignored by area drivers

Continued from page 1

school buses were also discussed.

All of the solutions had their strong points and weak points.

The problem with imposing tougher penalties is that in order to penalize someone, first you have to catch them. The transportation directors said that when a car runs a bus light, the bus driver is normally paying attention to the kids and making sure they're safe and consequently often does not get a license plate number, let alone a description of the car's driver. Lasater noted that given the problems of identifying drivers, the sheriff's department is only able to write from half a dozen to a dozen tickets countywide in any given year for people running school bus lights. Lasater also said that if harsher court sentences, including community service, are to be imposed, then the community service should be something related to the issue of the safety of school children.

A lighter form of enforcement option discussed was sending letters to the owner of the vehicle running the school bus lights. Although a warning letter is short of a legal action, it would not require the specific driver to be identified and it would create a paper trail in case that vehicle ran school bus lights more than once.

Have police cars posted at specific bus stops is likely to diminish problems at that stop, but perhaps only on a temporary basis. And the number of patrol cars available is limited. Charlevoix has 16 bus routes, Boyne City 11 and East Jordan 12 with each bus making several stops. Even if you add all of the city police departments to the sheriff's department, the number of patrol cars pales in comparison to the number of bus stops made each day.

Safety studies by the AAA insurance company indicate that mechanical stop arms which swing down from the side of school buses are the most effective safety apparatus which can be used on school buses. The safety arms cost about $250 per school bus.

Two years ago the state mandated additional yellow warning lights on school buses as a safety measure. Many bus drivers feel the yellow lights have been counterproductive. The theory behind the yellow lights is that a school bus will begin flashing its yellow lights 200 feet before it stops as a warning to drivers to prepare to stop. That's the theory. Unfortunately, in practice many drivers see the yellow flashing lights and speed up so they can get past the bus before its lights turn red.

In addition to that, according to the law, the bus' red lights are wired to the bus' door and don't come on until the driver opens the door. Consequently, some bus drivers will crack the door, giving them red lights, but still keeping the kids on the bus until they can check to make sure traffic is safe. Even with the problems letting kids off the bus, the transportation directors noted that a bus driver has more control when he's letting kids off the bus than when they are getting on the bus.

Many bus drivers also train the kids to watch the driver and only cross the road when the bus driver signals that it is safe.

Despite these precautions, there are still bizzare circumstances in which kids have nearly been hit. One transportation director told of an instance where a car passed a slowing school bus on the right-hand side within a few feet, if not inches, of the school bus door. Another transportation director told about a car which initially stopped and then started again and had to weave between kids crossing the road.

The school officials present tioned only two instances in recent years where children have been hit by cars while getting off a school bus. In one instance, a car passed several cars which were stopped and in the other instance the child getting off the bus had forgotten something on the bus and was coming back across the street.

All in all the number of accidents occurring with children getting on and off area school buses have been quite minimal. But caution on the part of area drivers is the only thing close to a guarantee that things will stay that way.

Historical Society to host story teller

Simon Otto, a traditional story teller specializing in the legends and stories of the early Indians of northern Michigan, will be the guest speaker at a program hosted by the Charlevoix Historical Society at 7:30 p.m. Oct. 6. The admission fee will be a $1 donation.

Otto, an Odawa and Ojibway elder and story teller was born and raised in Petoskey. His wrungs and stories come from the stories he heard from his grandfather and other elders when he was a child. Otto currently resides in Indian River and is Executive Director of the Little Traverse Bay Band of Odawa Indians.

Out of the Blue

A VEEP must be watchful
And in the loop
And not just a docile
Nincompoop

--AMOS

Copyright 1992, Charles Duerr

Capture the Fall Colors

Camcorders In Stock

Your Choice $699.99

Sony 8 mm
Panasonic VHS-C
LXI VHS

SEARS Catalog BRAND CENTER

06585 M-66 North
Mon.-Sat. 9-6
547-9945

Dr. Michael W. Koskus
Board Certified Audiologist Ph.D., CCC-A

Professional Audiology Service
Hearing Aids
Hearing Testing
Hearing Aid Supplies and Repair

Accepted Insurances:
BCBS Auto Workers/BCBS Retired Teachers
BCBS & Aetna State of Michigan Employees
Blue Care Network

Office Hours: Mon.-Fri. 8:30-5:00 and evenings by appointment

820 Arlington
Petoskey, MI 49770
616-348-3666

WE RECYCLE BOTH

RED AND YELLOW TELEPHONE DIRECTORIES.

Just bring them to the East Jordan Post Office, 103 2nd Street East Jordan or to the Petoskey News-Review 319 State Street Petoskey, Michigan

Hours: Monday-Friday, 8 a.m. to 5 p.m.

SEP 1992

FAMILY

DeVries - Clark

Kathy Jo & Terry Clark

Kathy Jo DeVries and Terry Clark were married August 22 in an afternoon ceremony. The bride is the daughter of Henry DeVries of Charlevoix and Phyllis Eisenhauer of Kingsley. The groom is the son of Janice Clark of Lincoln Park, Mi.

The couple was married in a double ring ceremony performed by Pastor Merlin Wellhouser before 150 guests at Bethany Lutheran Church in Charlevoix.

The church was decorated with freshly picked combinations of different white flowers.

The bride was given in marriage her father, Henry DeVries.

For her wedding dress, the bride chose a satin gown with a hand-beaded wedding band collar and a reverse dropped basque bodice adorned with lace and studded pearls. Her gown also featured leg-o-mutton sleeves, an open back with draped pearls, and a scalloped cathedral train of sequins and lace. The bride wore a floral headband of white silk flowers and leaves, trimmed with pearl sprays, silk bells, and a double finger-tip veil. She carried a silk armspray assortment of white and peach lilies, roses, and wildflowers.

Irene Shooks and Jennifer Veenstra provided the organ and piano accompaniment. They performed "I'll Be There" and "We've Only Just Begun."

Kathy Elliou served as the maid of honor, with Anita Holton, Luann DeKraker, Sherri Free, and Barb Brodin acting as bridesmaids.

They wore peach, tea length dresses accented with a flattering scoopback, highlighted with cascades of simulated pearls. Bows trimmed the puff sleeves and back of the dresses. They carried an armspray assortment of flowers similar to that of the bride.

The flower girl was Bethany Brodin who wore a white satin tea length dress accented a with lace and pearl neckline and a princess waistline.

The ringbearer was Colton Free and the best man was Scou Elliou. Acting as groomsmen were Bob Denise, Gerry DeKraker, John Toton and Bill Brodin. The ushers were Keith Free and Jeff Lewis.

In lieu of a rehearsal dinner, the bride and groom brought pizza and pop to the reception hall where the wedding party helped with decorations.

A reception was held at the American Legion Hall.

The wedding couple took a honeymoon trip to Canada. They will make their home in Charlevoix.

Workshop designed to help caregivers

Charlevoix Area Hospital is sponsoring a "Caregiver's Workshop" Saturday, Oct. 17, from 8 a.m. to 2 p.m. at Boulder Park Terrace Nursing Home, West Upright Street, Charlevoix.

The workshop will provide information to those who take care of the sick or frail outside of the hospital setting. Anyone who helps make it possible for an elderly person, a handicapped child, or an ill or disabled person to live at home is invited to take part in the workshop. The workshop is open to all whether the support provided is coordinating medical services long distance, or providing companionship in a nursing home.

The workshop is free of charge, except for a $5 luncheon charge. Care will be provided by the Boulder Park Nursing Home staff for anyone who needs "sitter" services for their elderly or disabled loved one.

The morning session will begin with a free cholesterol test, exhibits of home care devices, books for sale, and nursing home information. Steven Wisniewski, M.D., will speak on "The Importance of Maintaining Physician Communication," followed by Gordon Sattelmeier, Branch Manager of the Social security Administration, talking about Medicare and current rules, regulations and coverage. Camille Greene, Charlevoix Area Hospital social worker, will speak on "Legal Issues, Power of Attorney, Advance Directives, and Living Wills." Green will be joined by Micki Hagen, of Boulder Park Terrace Nursing Home, to speak about "Making Tough Choices and Changes."

Nancy Bottomly, M.S., R.N. Director of Adult Health and Aging Services for the District Health Department No.3, will provide practical tips for care and safety at home. During the luncheon Ronald Marshall, PhD, psychologist, will, will speak of "Taking Care of Yourself."

For information or registration please call Nancy Ellison, Charlevoix Area Hospital, 547-4024.

Grief recovery program

A series of weekly grief recovery sessions will take place from Wednesday, October 14 to November 11 at 7 p.m. at the Boulder Park Terrace Nursing Home. The Grief Recovery program is to help anyone who is recovering from a loss.

Rev. Buzz Walls, retired minister of the Presbyterian Church and Charlevoix County Hospice spiritual advisor, will conduct the Grief Recovery sessions. The program is co-sponsored by Hospice and Charlevoix Area Hospital. Anyone who has suffered a loss and who would benefit from the support of others and informative discussions which will help them deal with their grief is invited.

New In Your Neighborhood?

Still getting over the after-the-move blues? My Welcome Wagon Visit will cheer you up and help you get settled in faster. It's free to you, and there's no obligation.

I'll bring useful gifts, helpful information and cards from local businesses redeemable for even more gifts.

Take a break from packing crates and call me.

Marilyn Izor
547-6733

Welcome Wagon

CLASSIFIED ADS ARE AT WORK, WHILE YOU ARE BUSY WITH MORE IMPORTANT THINGS!!!

CALL 547-6558

Capture your wedding vows with Wedding Stationary

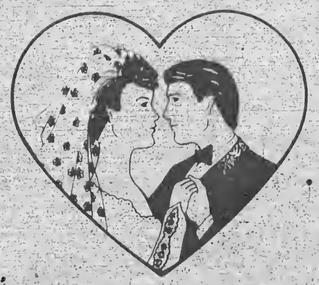

We Join Hands and Hearts From this Day Forward

by Carlson Craft

• INVITATIONS • ANNOUNCEMENTS
• NAPKINS • BRIDAL BOOKS
• ACCESSORIES

Charlevoix Courier

547-6558

Blood Drive is a voluntary effort for life

(Editor's note: The following story was written for the Courier by Ralph McRae. McRae is a former mayor and city councilmember and he continues to be involved in a number of civic causes.)

By Ralph McRae

On the day the American Red Cross Blood Mobile comes to our town, you might call the efforts of volunteers and donors an out-pouring of compassion and concern. Blood donors give a part of their life, their own blood, so that others may live. Thursday, Sept. 24, there were 77 donors who took the time to give a pint of blood. Between noon and 8 p.m. these people took approximately 40 minutes out of their day. They walked out of the American Legion Hall 16 ounces lighter, but feeling proud.

Earlier Thursday, volunteers from the Charlevoix Lions Club and two high school students set up the processing equipment which included 12 waist high tables and a variety of other furnishings. The equipment took up most of the hall. Years ago blood collection used to take place at several churches on the same day. However in recent years the American Legion has served as the collection point. It is ideal in that it is the right size, in a good location and has ample parking.

Giving blood is a multi-step procedure. First, in the entrance lobby, two people help register you and give you informational forms. Next, you enter the large hall where your pulse, temperature and blood pressure is taken. At the next station you are interviewed about conditions which may affect your ability to donate blood. Some of the things which may not allow you to give blood are: an active allergy, having had a blood transfusion within the past six months, having donated blood during the past 55 days, a heart condition, being a diabetic, using diet control pills or having a cold or having gotten a tattoo within the past six months. A donor also must be at least 17 years old and weigh at least 110 pounds.

Most people are aware of possible health problems that would make them unsuitable as donors. Most of the people who come to donate are accepted. Privacy is respected. People who decide their blood should not be used may indicate that decision discreetly. If you have questions, you also may contact the Red Cross prior to the drive.

Each donor receives a set of three plastic pouches. Blood is collected in the top pouch. Later, when the blood is processed, derivatives are captured in the other two pouches. All of the pouches are given computerized markings and identification numbers.

Registered nurses oversee the actual blood donation. Donors lay on tables with their right sleeves rolled up and a blood pressure cuff wrapped around the upper arm.

The area of the arm where the needle is to be inserted (near the inside of the elbow joint) is sterilized and the needle is put in place. Blood begins to flow into the pouch which hangs on a hook a few inches below the donor. It takes from six to 10 minutes to collect a pint of blood.

After the tube is disconnected, the donor is helped off the table and escorted to a near-by lunch table where he stays during a 15 minute recovery period. Water, orange juice, cookies and fruit are available at the recovery table. Coffee is not permitted. Locally, Olesons food store donates the orange juice and cookies. This past

Continued on page 9

Photo courtesy of Ralph McRae

(Above) Although there are occasionally crowds which cause a slight wait, most of the time blood donors can get in and out easily within an hour.

(Left) The Red Cross Bloodmobile visited Charlevoix last Thursday and left town with 77 pints of blood.

HYDE HOME HEALTH CARE
"Specializing In Individual Care"

• Private Duty Nursing
• Skilled Nursing Care
• Foot Care Clinics
• 24 Hour R.N. Supervision
• Introduction of Staff Before Care Given - No Strangers Providing Your Care
• Free R.N. Assessment and Supervisory Visits

Serving all your home health care needs

In Traverse City Call 929-4416
In Charlevoix Call 547-4731

Pete AND Mickey's an american cafe

The Great Chicken Dinner

The Special for This Week
One-Half Herb Roasted Chicken
served with Garlic Mashed Potatoes & Baked Squash
with Breadsticks & Salad of Specialty Greens
For Only $6.95

Serving Breakfast, Lunch & Dinner
Sunday evenings
Closed Tuesday
Dinner service Wednesday – Smoking section available

(616) 547-2929
In downtown Charlevoix at the Edgewater Hotel

SEP 1992

Obituaries

Donald L. Bogart

Donald L. Bogart, 68, of Charlevoix, died Sept. 27, 1992, at Otsego Memorial Hospital in Gaylord.

Funeral will be 10 a.m. Wednesday, Sept. 30, at the United Methodist Church of Charlevoix with the Rev. Benton Heisler officiating. Burial will be at Brookside Cemetery, Charlevoix.

He was born Jan. 2, 1924, in East Jordan, the son of Edmund George and Cora Belle (Wright) Bogart. At the age of 5, he moved to Charlevoix with his family. He graduated from Charlevoix High School in 1941.

On Feb. 13, 1943, in East Lansing, he married Elizabeth Guernsey and she survives.

Mr. Bogart served in the European Theater during World War II as a chief radio operator with the Merchant Marine. After the war, he worked for the Michigan State Police as a radio dispatcher. Mr. Bogart owned and operated Bogart Electric in Charlevoix from 1944 until his retirement in 1981.

Mr. Bogart was a member of the United Methodist Church of Charlevoix. He served on the United Methodist Church Board of Trustees and on the Administrative Board. He was also in the church choir and was a Sunday school teacher. Mr. Bogart loved to sing and was a noted soloist.

He was a member of the American Legion Leslie T. Shapton Post No. 226 of Charlevoix.

Survivors include his wife, Elizabeth "Betty" of Charlevoix; two sons, Edmund George Bogart II and his wife Jeanne, and Richard L. Bogart and his wife Sheilah, all of Charlevoix; three daughters, Mrs. Gary (Nancy) Bogart-Thorp of Traverse City, Mrs. James (Betty) Bishaw of Charlevoix, and Ruth A. Johnson of Grand Rapids; 10 grandchildren; nine great-grandchildren; and one brother, Carl Bogart and his wife Clara of Charlevoix. He was preceded in death by two sisters, Cathcrine Farmer and Virginia Helms.

The family suggests memorial contributions be made to the Charlevoix Area Hospital or to the United Methodist Church. Envelopes for memorial contributions are available at the Winchester Funeral Home in Charlevoix.

BEACONS

OF BLESSINGS

by REV. BRUCE HAMILTON

There are only about thirty days left until we vote for president. If they say nothing else about this year's elections, they will have to say they have been anything but dull. Did you hear about the house primary election out in Arizona? It ended in a dead heat. Even the recount did not break the tie. The two candidates broke the tie by playing a game of draw poker. The loser said it was a good thing they weren't still living in the old west. If they had been, it would have been settled with six guns outside the saloon at high noon!

As silly as that might sound, there is a tragic note behind it. If everyone who was eligible to cast their ballot had voted in that election, there probably never would have been a tie. We need to grasp the importance of being involved in all phases of life. We need to get involved in the electoral process. We need to get involved with our local school system. We need to be more involved with matters of faith.

Yes, your belief in God is a personal matter. But how did you come to believe in the first place? Someone cared enough about you to get involved in your life and share the divine truths that change you. Do you care enough about someone else to pass on the love of Christ that was so graciously shared with you? You need to get involved because there are needs out there that you can meet. There are people you currently know that you can be a blessing to.

If you do believe, then you have to know that you are accountable to the Lord for the way you live your life. Is being accountable all that hard of a concept to think about? You are accountable to your boss for your performance on the job. Students are accountable to their teachers for the way they perform in class. Take it the final step and realize that the Lord has expectations of each of us as His children. He has expectations because He has gifted and equipped us to minister on His behalf. You need to be involved.

But the most important reason you need to be involved in sharing the faith and love that God through Christ has given us is that there is hope. Whatever the problem, God has hope. Whatever the crisis, God has hope. Whatever the fear, God has hope. If you believe, you have experienced that hope first hand. If you have experienced that hope first hand, then you know what it means to have had someone share it with you. You can make an eternal difference in someone else's life. You need to be involved.

If you aren't sure about what you can do, then talk to some of my colleagues in ministry. We are blessed with a unique group of men and women who care intensely about your spiritual well being. They know the benefits that can come to any life that really gets involved in the work of the Lord. They are a blessing to me. I know they will be a blessing to you.

(Rev. Bruce Hamilton is pastor of the Charlevoix Community Church of God. Beacons of Blessings is provided to the Courier by Hamilton and other members of the Charlevoix Ministerial Association.)

Women's Health workshop Saturday

A Women's Health Workshop will take place from 9 a.m. to noon, Saturday, Oct. 3 at the Congregational Church at 101 State Street.

Topics to be covered include:Women being partners in health care; Breast health; Food for body, mind and spirit; Movement, exercise and quality of life; The alternative to old age; menopause, hormone replacement, osteoporosis; Attitudes and your immune system.

For more information, contact Diane Liverance at 547-6523.

Baptist Church presents Graham film series

The first Baptist Church of Charlevoix on South M-66 will be presenting the Billy Graham film series on Hope at 7 p.m., every Sunday evening in October.The public is welcome to attend.

The schedule for films is as follows:

Oct. 4 - Hope for the Family; Oct. 11, Hope for the Lonely; Oct. 18, Hope for Forgiveness; Oct. 25, Hope for Commitment.

The More You Tell The Quicker You Sell!! Want Ads Do The Job. 547-6558 Charlevoix Courier

Charlevoix Area Church Services

COMMUNITY REFORMED CHURCH of Charlevoix – Petoskey Avenue
Morning Worship 9:00 a.m.
Sunday School 10:00 a.m.
Morning Worship 11:15 a.m.
Evening Worship 7:00 p.m.
Wednesday Evening (Oct.-May) 7:00 p.m.
Pastor: Larry Grooters 547-9482 or-2509

COMMUNITY CHURCH OF GOD – 202 W. Hurlbut
Sunday School 9:45 a.m.
Morning Worship 11:00 a.m.
Evening Worship 6:30 p.m.
Pastor: Bruce E. Hamilton 547-2875 or-4660

EVANGELICAL LUTHERAN CHURCH (E.L.C.A.) – Corner of Third & Nicholls Street – East Jordan
Sunday Worship 11:00 a.m.
Sunday School 9:45 a.m.
Pastor: Robert Herbon 536-7566

FIRST CONGREGATIONAL CHURCH UNITED CHURCH OF CHRIST – State St. at Park Ave.
Sunday School 10:00 a.m.
Morning Worship (summer) 10:00 a.m.
(winter) 11:00 a.m.
Pastor: Phillip G. Schairbeum ..... 547-9122 or 5603

BETHANY LUTHERAN CHURCH – 1407 Bridge Street
Worship Service 9:30 a.m.
Sunday School 10:45 a.m.
Pastor: Merlin R. Wellhouser 547-9446

SAFE HARBOR SOUTHERN BAPTIST CHURCH – US-31 & Old US-31
Sunday School 10:00 a.m.
Worship 11:00 a.m.
Sunday Evening Bible Study 6:00 p.m.
Reverend: J. Perry Fowler 547-6283

THE FIRST BAPTIST CHURCH AMERICAN BAPTIST CHURCH – M-66 South of U.S. 31
Sunday School 9:45 a.m.
Morning Worship 11:00 a.m.
Evening Service 7:00 p.m.
Wednesday Family Night 7:00 p.m.
Pastor: Michael Dennis ..... 547-4121 or -9765

CHRIST EPISCOPAL CHURCH – State Street at Clinton
Sunday
Holy Eucharist 10:00 a.m.
and Youth Worship Center
Wednesday - Holy Eurcharist 12:05 p.m.
Pastor: Lander Carter 547-6322

CHRISTIAN SCIENCE CHURCH – West Clinton Street
Sunday School 11:00 a.m.
Morning Worship 11:00 a.m.
First Wednesday of Month 8:00 p.m.

GREENSKY HILL INDIAN UNITED METHODIST CHURCH – Old U.S. 31 North
Morning Worship 9:30 a.m.
Sunday School 10:30 a.m.
Pastor: Benton Heisler 547-2654 or-5168

BIBLE BAPTIST CHURCH – 904 May Street
Sunday School 10:00 a.m.
Morning Worship 11:00 a.m.
Evening Worship 6:00 p.m.
Thursday Evening 7:00 p.m.
Pastor: James Green 547-4300

ST. MARY'S CATHOLIC CHURCH – South Bridge Street
Saturday Night Mass 5:30 p.m.
Evening before Holy Days 7:00 p.m.
Sunday Masses 8:00 a.m. and 10:00 a.m.
Pastor: James Gardiner 547-6652

BARNARD UNITED METHODIST CHURCH – Barnard at Kiooster Road
Church School 9:00 a.m.
Sunday Worship 10:15 a.m.
Pastor: Bob Bellairs 547-5269

CHURCH OF THE NAZARENE – Corner of U.S. 31 and Walker Rd.
Sunday School 10:00 a.m.
Morning Worship 11:00 a.m.
Evening Service 6:00 p.m.
Wednesday Service 7:00 p.m.
Pastor: Duane Nelson 547-5711

ASSEMBLY OF GOD – M-66 South
Sunday School 9:30 a.m.
Morning Worship 10:30 a.m.
Evening Service 6:00 p.m.
Wednesday Evening 7:00 p.m.
Pastor: Lowell Anderson ..... 547-6430 or -6232
Youth Pastor ..... Joe Johnston

IRONTON CONGREGATIONAL CHURCH – Ironton
Sunday School 9:45 a.m.
Morning Worship 11:00 a.m.
July & August 10:00 a.m.
Pastor: Harold E. Kruse ..... Eastport 599-2321

EAST UPRIGHT CHURCH OF GOD – 203 E. Upright
Sunday School 10:00 a.m.
Morning Worship 11:00 a.m.
Evening Worship 6:00 p.m.
Wednesday Evening 7:00 p.m.
Pastor: Jerry Polk 547-4221
Parsonage 547-4962

TEMPLE B'NAI ISRAEL – Corner Michigan & Waukazoo – Petoskey
Student Rabbi Jonathan Balch 347-8740
President; H. Willens 347-8033
Greeting 7:45 p.m.
Friday Service 8:00 p.m.

UNITED METHODIST CHURCH – 104 State Street
Sunday School 9:30 a.m.
Sunday Worship 11:00 a.m.
Pastor: Benton Heisler..547-2654 or-5168

NORWOOD UNITED METHODIST CHURCH – Norwood
Sunday Worship 9:00 a.m.
Pastor: Bob Bellairs

Charlevoix Church Services Directory sponsored by:
Charlevoix County State Bank
First State Bank of Charlevoix
Winchester Funeral Home
Charlevoix Courier
Pat McKeown Ford

Charlevoix Area Church Services

...local blood drive helps save many lives

Continued from page 7

Thursday, Candy Smith and Dianne Wojan donated additional cookies. Members of the Vital Options exercise group contribute pieces of fruit. While waiting for 15 minutes, most of the donors chat with each other.

After the blood is collected at drives such as the one in Charlevoix, it is processed. Each packet of pouches also has a small plastic tube. The blood which enters the tube is taken to a testing laboratory in Flint where it is tested for the AIDS virus. The first concern of everyone is to make sure that blood recipients receive safe blood.

The filled pouches are sent to Petoskey for processing. In the laboratories there, the blood is separated into components. One of the wonders of donating blood is that the ratio of donor benefit to recipient benefit is not one to one. One donation can help several people.

Blood has four main components. One of these called platelets. There are also red corpuscles which can be broken down into several types. Plasma is a blood ingredient which is effective in preventing shock. Also contained in blood is cryoprecitate an essential ingredient for dealing with hemophilia. It takes thousands of pints of blood to produce one infusion of cryoprecitate.

Of 100 average donors, 46 have type O blood, 40 have type A, 10 have B and only four have the AB combination. Of the 100 donors, 85 are RH positive and the remainder RH negative.

After processing in Petoskey, the blood components are shipped to blood banks in 34 hospitals in the Wolverine blood collection region. There is no charge for the blood itself, however processing, transportation, storage in infusing it into the patient does cost money.

Of the almost 50 people working at last Thursday's blood drive, 44 were local volunteers. The Beta Sigma sorority takes responsibility for enlisting canteen volunteers and scheduling the times for their three-hour shifts. Other people work on pre-drive publicity. The entire operation is overseen by a coordinating committee. Current committee members are Esther Carey, Marilyn Izor, Andi Mathews and Nancy Fowler. Mathews and Fowler have been on the committee since its beginning, 20 years ago. Anyone interested in assisting with future Charlevoix blood drives may phone Fowler at 547-9314.

Oh Boix

A collection of awards, praises and accomplishments involving Charlevoix area people.

Susan Wray of Ellsworth has been awarded a Northern Michigan Hospital Auxiliary (NMHA) sponsored scholarship for the 1992-93 school year. She will enter her second year of nursing studies at North Central Michigan College in Petoskey starting in September.

Twelve $750 scholarships and two memorial awards are given annually to eligible area students enrolled in accredited health career studies in various colleges and universities.

For more information about scholarships, volunteer services and other NMH Auxiliary activities, call the NMHA office at 348-4568.

Mindy Stadt of Boyne City and **Eric Richardson** and **Michael Stargardt** of Charlevoix are among the upperclass students whose scholarships to attend Alma College have been renewed for the 1992-93 academic year.

Alma's Renewal Scholarships are awarded to students whose intellectual promise and outstanding academic achievement. While Alma's scholarships vary in criteria for awarding, all are based on academic performance.

Stadt, a 1989 graduate of Boyne City High School, is the daughter of Leon and Wendy Stadt of Boyne City. She is a senior majoring in sociology and education.

Richardson, a 1988 graduate of Charlevoix High School, is the son of **Ralph and Beth Richardson** of Charlevoix. He is a senior majoring in physics.

Stargardt, a 1989 graduate of Charlevoix High School, is the son of **Steven and Sara** of Charlevoix. He is a senior majoring in biology at Alma College.

Airman **David J. Loder** has graduated from Air Force basic training at Lackland Air Force Base in San Antonio, TX.

During the six weeks of training the airman studied Air Force Mission, organization and customs and received special training in human relations.

In addition, airmen who complete basic training earn credits toward an associate degree through the Community College of the Air Force.

The airman is the son of **Gary and Hazel Loder** of Charlevoix.

He is a 1989 graduate of Charlevoix High School.

David J. Loder

A Caregiver's Workshop

For family & friends caring for a disabled, handicapped, or ill loved one

Saturday, October 17, 1992
8:00 AM to 2:00 PM
at
Boulder Park Terrace Nursing Home
1467 W. Upright
Charlevoix, MI

Sponsored by
Charlevoix Area Hospital
Lake Shore Drive
Charlevoix, MI 49720

Are you a caregiver?

If your help makes it possible for an elderly person, a handicapped child, or an ill or disabled person, to live at home, you are a caregiver. If you provide long distance assistance to coordinate medical services, or, if you provide companionship in a nursing home, you are a caregiver.

No matter the kind of support, caregivers all take time from their lives to provide social or physical support to someone who needs their help.

This workshop will provide you with important information to help you be a better caregiver and be better to yourself in the process.

Care available
Employees of Boulder Park Terrace Nursing Home will provide care for your loved one so that you may attend this workshop. Please bring medications (which you will need to administer), supplies, and menu instructions. You may check-in beginning at 8:00 a.m.

Participation in this workshop will offer you:

Information about Medicare and Blue Cross.

An understanding of new laws regarding making wishes for medical care known.

Tips to make home nursing care and safety easier.

How to take care of yourself and relieve yourself of the stresses of always taking care of someone else first.

A free cholesterol test.

You will have a chance to talk with professionals and ask questions that pertain to your own problems or experiences. An exhibit area will include equipment to use in the home, books to purchase, nursing home information, and much more.

Attendance at the workshop is free of charge. Lunch is $5.00.

For further information call:

Nancy Ellison
Charlevoix Area Hospital
547-4024 (weekdays 8 a.m. to 4:00 p.m.)

Charlevoix Area Hospital

SEP 1992

BUSINESS

Chamber raffles off 1992 Blazer

Paul LeFevre of The Beancry won a 1992 Chevy S-10 Blazer in the annual Charlevoix Chamber of Commerce vehicle raffle. The winning ticket was drawn Sept. 17 at a party aboard the Beaver Islander. LeFevre's ticket was drawn from among 300 tickets which cost $100 apiece. Three cash prizes totalling $1,000 were also awarded. Seymour Weiner of Southfield won $500 while Leo Markel and Bob Emrey of Charlevoix each won $250. Proceeds from the raffle will go toward Chamber of Commerce capital improvements.

Chamber of Commerce Executive Director Jacqueline Merta is shown with Paul LeFevre who won a 1992 Blazer in a Chamber raffle. The car was purchased through Crown Motors Limited of Charlevoix.

Names in business

Michigan Home Health Care Inc. has named Pam Webster of Traverse City and Donna Brizer of Indian River to its clinical staff serving Charlevoix, Cheboygan, Emmet, Presque Isle and Otsego Counties. Webster is a registered dietician and owner of Foodaceuticals North, a nutrition consultation agency in Traverse City. She has served as clinical, community education and consultant dietician for Northern Michigan Hospitals, and as a member of the adjunct faculty at north Central Michigan College.

Brizer is a registered nurse with a background in oncology and Hospice care. She was formerly affiliated with Vital Care of Cheboygan.

BUSINESS DIRECTORY

PLACE YOUR MESSAGE IN OUR BUSINESS DIRECTORY FOR ONLY $9 PER WEEK. CALL 547-6558.
Charlevoix Courier

WOJAN MILLWORK
Albert E. Wojan
PRESIDENT
Pre-Hung Doors
Wood Moldings
Hardwood Lumber
Wayne Dalton Garage Doors
06988 US 31 SOUTH
CHARLEVOIX, MI 49720
Next to Paul Bunyan Lanes
(616) 547-0123

NEW ENGRAVING Service
Plastic & Metal
Trophies - Plaques - Gift Items
Fast Professional Service
403 Bridge St. • Charlevoix 547-4841
Mon. - Sat. 10-6 Sun. 10-2
ACE Hardware

CHARLEVOIX AGENCY, INC.
Insurance
Donald R. Voisin
Laurie A. Toth, AAI
Dorothy Nelson
112 CLINTON - P.O. BOX 5
CHARLEVOIX, MI 49720
(616) 547-4441

McLEAN & EAKIN BOOKSELLERS
Order Books By Mail
800-968-1910
616-347-1180
307 E. Lake St., Petoskey, MI 49770

EVERGREEN
Professional Service
"Keeping Charlevoix Beautiful"
• Landscape, Design & Installation
• Sod, Lawn Seed & Ground Covers
• Flower Gardens
• Irrigation & Installation
• Tree Spade (transplanting)
• Rock Walls, Stone & Brick Pathways
• Shrubs & Evergreens
• Maintenance
• Spring & Fall Cleanup
– Insured Professionals –
Thomas Louiselle
04031 Sequanota Rd. • Charlevoix
(616) 547-6723

CONCRETE SPECIALTIES OF NORTHERN MICHIGAN
PROFESSIONAL CONCRETE WORK ANY SIZE REASONABLE RATES
basements · driveways · sidewalks · porches
garages · pole barns · patios · etcetera
JOHN MILLER (616) 544-6196
ROUTE 1 BOX 11 CENTRAL LAKE MICHIGAN 49622

Charlevoix Area Hospital
Quality care for Charlevoix County residents for over 73 years
A full-service hospital with 19 physician specialists
After Hours Clinic
24-Hour Physician-staffed Emergency Room
Full X-ray and lab facilities • Emergency cardiac care.
Your hospital with Person-ality
(616) 547-4024

BUSINESS DIRECTORY

McDuffie Tree Care
• Trimming • Removal
• Storm Damage
• Cabling and Bracing
• General Forestry Consulting
• Timber Stand Improvement
• Clearance For Buildings/Views and Satellite Dishes
• Stump Removal
Free Estimates
599-2699
Mike McDuffie
B.A. Forestry - M.T.U.
MEMBER The National Arborist Association Fully Insured Atwood, Michigan

Carlson Craft
• ACCESSORIES
• BRIDAL BOOKS
• NAPKINS
• RECEPTION ITEMS
CHARLEVOIX COURIER, 112 Mason St. Phone 547-6558

BAY SHORE AUTO PARTS
KEEPS NORTHWEST MICHIGAN ON THE MOVE!
NAPA 547-9963 NAPA
1516 S. Bridge Street

GHA
GUYOT HICKS ANDERSON & ASSOCIATES INC.
THE INSURANCE SOURCE
207 Ferry Avenue • 547-4062
Charlevoix
1 • 800 • 748 • 0414

Sisters Janitorial Specialties, inc.
• Commercial & Residential
• Laundry pickup & delivery
Have a mess? Call the Specialists!
547-2635 Terri Smith
Bonded & Insured
547-2517 Ginger Stevens

Beat the Heat!
Call T.C. Tint
Keep heat and glare out with window film.
• Cut cooling costs
• Prevent fading of fabrics, carpets, furniture
• Professional & experienced installation
• Free estimates
10% Discount with Ad.
For Home, Business, Autos & Boats
Call 929-4853
Llumar Window Film

CARQUEST AUTO PARTS STORES
(616)547-6529
1-800-348-4211
CHARLEVOIX CARQUEST
THE RIGHT PLACE TO BUY AUTO PARTS AND MORE!
7:30-5:30 Weekdays
8-4 Saturday
802 BRIDGE ST.
CHARLEVOIX, MI 49720

D & A CONTRACTING
(formerly D.L. Smith & Hoffman Excavating)
09421 Bailey Rd., East Jordan
• Septic Pumping & Installation
• Bulldozing & Grading
• Basements Dug
David L. Smith (616) 536-3594
Arnold N. Smith (616) 536-2242

Country Critter Pet Salon
NEW
All Breed Dog Grooming
East Jordan - Ellsworth Road
for an appointment call
536-2091
20 Years Experience
Hand Scissoring
Hand Dying
Dawn Ward Owner

East Jordan Family Health Center
603 Bridge Street
East Jordan, MI 49727
RODERIC E. TINNEY, M.D.
Diplomate, American Board of Pediatrics
By Appointment 536-2206

DRENTH BROTHERS, INC.
Since 1948
ROAD BUILDING
EXCAVATING
LAND LEVELING
CLEARING
SAND - GRAVEL - TOPSOIL - FILL DIRT - WASHED STONE
LARGE STONE RIP RAP - BALL DIAMOND DUST
Ellsworth, Michigan 49729
616-588-2345

Hufford Vision & Eye Care
Steven Hufford, O.D.
208 Lake Street
P.O. Box 67
Boyne City, MI 49712
(616) 582-9933
"We examine more than your vision"
Monday through Saturday 9-5:30, Closed Wednesday

NORTHWEST LANDSCAPE MANAGEMENT
Professional Landscape Maintenance
Residential • Commercial • Condominiums
• Sod Hydroseeding
• Irrigation Systems
• Lawn Maintenance
• Boulder & Timber Retaining Walls
• Tree Spade
• Shrubs-Trees-Groundcovers
Free Estimates
547-0506
212 W. Carpenter

The Charlevoix Courier Newspaper
Something to interest everyone, every week!
Call 547-6558 to subscribe

SEP 1992

The salmon are in

Salmon are coming in and the fishermen are out in force and after them. While many fishermen go out to sea in ships, many others cast from the shoreline and into the Medusa slip near the creek where the salmon are planted and return to be harvested.

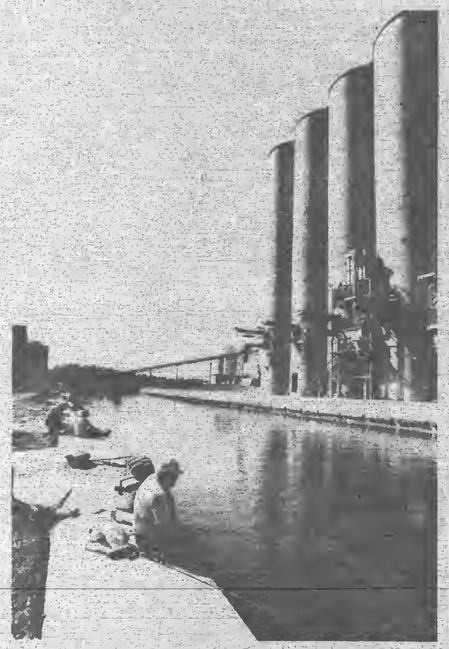

Class to help smokers kick habit

Successfully quitting smoking and having fun in the process is the goal of the "Freedom from Smoking" program sponsored by Charlevoix Area Hospital and the American Lung Association. Weekly sessions at 7 p.m. in the hospital cafeteria will run from Tuesday, Oct. 20 to Dec. 1 with two sessions during "quit seek" Nov. 10 and 12.

Cheryl Jacobs, respiratory therapist and program leader, says, "The program really works because we don't quit 'cold turkey' the first night and people find the support they need in the group to make breaking the habit permanent." The first session is an orientation meeting when the program outline will be explained.

Pre-registration is required. A minimum of 12 registrations must be received in order to have the class. Cost for the program is $60. For further information, or registration, call Charlevoix Area Hospital at 547-4024.

STUDENTS-

Don't forget to pack the paper!

Better yet, let us mail it to you at school! We'll send your subscription directly to your dorm or apartment. Just fill out the form and mail it with payment to the address below.

We'll let you know what's going on at home!

Mom & Dad Send your Sons & Daughters a bit of the Home Life With a Courier Subscription!

9 months for only $25.00

College Gift Subscription!

Please send a COURIER STUDENT SUBSCRIPTION TO:

Name _____

Address _____

City _____ State ____ Zip ____

Please make checks payable to Charlevoix Courier and mail to P.O. Box 117-Charlevoix, MI 49720. We also accept Visa or Mastercard.

_____ Exp. _____

Signature _____

Telephone Number (for verification) _____

Offer Expires October 1, 1992

Charlevoix Courier

112 Mason – Charlevoix, MI 49720 – 616-547-6558

Program answers medication questions

When you are given a prescription by your doctor, do you take it straight to the drug store, get it filled, and begin taking the medication?

Maybe you should ask a few important questions first.

The Burns Clinic Foundation is offering Communicate Before You Medicate, an informative session for people older than 50 who take multiple medications. The session is scheduled for Thursday, Oct. 8, 10:30 a.m. in the Burns Clinic Classroom in Petoskey.

Prescription Services, Inc., pharmacist Dennis Schaedig is the presenter for the class.

"There are considerations all patients should be aware of when getting a prescription filled," according to Schaedig. "Finding out exactly how much medication to take, when to take it, and for how long is essential. It is also important to know if the drug may alter the actions of drugs you may already be taking."

If you do not understand your medications, it is important to ask your doctor or pharmacist. Repeat the instructions back if necessary, and if you are not told about special precautions or side effects, ask just to make sure. These guidelines are especially important if you are taking more than one medication.

To register for Communicate Before You Medicate call the Burns Clinic Foundation Health Education Center at 348-2134.

Local person in mix-off finals

Elizabeth Ann Mosher of Charlevoix has been selected as a finalist in AAA Michigan's 12th annual "Zero-Proof-Mix-Off" contest and has a chance to win $1,000.

Twenty finalists have been selected to Mix their nonalcoholic drinks for judges at 10 a.m., Thursday, Sept. 24 at the Detroit Press Club. Drinks will be rated on taste, appearance, originality of name and adherence to this year's theme, "The Twelve Days of Christmas."

In addition to the top prize of $1,000, second through fourth-place finishers will win $250, $150 and $100 respectively.

"Madrigal Mist" was the drink that earned Mosher a spot as a finalist. The drink includes cranberry juice, boysenberry syrup, and club soda.

Drink recipes from all finalists will be included in the 1992 "Great Pretenders Party Guide," distributed free statewide in November. The guide also includes festive food recipes and information for party hosts planning alcohol-free gatherings.

The contest and guide are part of AAA Michigan's "First A Friend, Then A Host" alcohol-awareness campaign during the Christmas and New Year's holiday season.

Four volunteer firemen who recently retired from the Charlevoix City Fire Department were honored by the other volunteers at a steak dinner Saturday evening. The firemen honored were (from left) George (Bill) Lusk, Cliff (Tip) Riley, Don Meggison and I. Lee Moerland.

Retired firemen honored

Four retired volunteer firemen from the Charlevoix City Fire Department were honored at a dinner Saturday evening. Clifford (Tip) Riley, Don Meggison, George (Bill) Lusk and I. Lee Moerland were honored by their fellow volunteers for a total of approximately 156 years of service to the department.

The steak dinner took place at the American Legion Hall. The four retired firemen were presented awards and roasted by their fellow volunteers. Barry Wood served as master of ceremonies. Although retirement may spare the four some of the hardships of fighting fires, their fellow volunteers were not about to let them off without taking at least a bit more heat. A segment of the party was devoted to a light-hearted roasting of the volunteers, recalling some of their firefighting escapades over the years. Tom Meggision led off the roast with brief stories about each of the four honored guests and other firemen then followed suit.

Although the tone of the evening was light, in his introduction Tom Meggison noted, "Together, these four gentlemen put in around 156 years of service to the volunteers and the citizens we serve. We're here to thank them tonight. I think every one of us still on the volunteer fire department, in one way or another, has learned something from these men. I know I did."

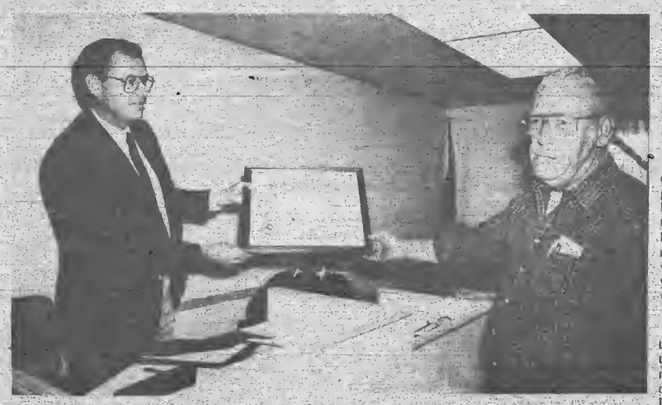

Charlevoix County Emergency Services Director Earl Muma (right) conveyed a plaque from the State of Louisiana to Don Smith, Chairman of the Charlevoix County Board of Commissioners last week. The plaque thanked the people of Charlevoix for their assistance to the people of Louisiana in the aftermath of Hurricane Andrew.

Wetland program receives grant

The Tip of the Mitt Watershed Council has been awarded a grant by the Charles Stewart Mott Foundation for a three-year project entitled "Mobilizing Citizens to Protect Great Lakes Wetlands."

Recognizing the need to empower local citizens in northern Michigan and the Great Lakes Basin to become more involved in the protection and management of wetlands, the program will focus on raising awareness about wetlands values, wetlands regulations, and what citizens can do to help protect wetlands.

"We are very pleased to receive this support from the Mott Foundation," said Will Cwikiel, Environmental Policy Specialist and coordinator of the project. "Our Great Lakes Wetlands Policy Program focused on wetlands professionals and legislators. This project will allow us to share the knowledge and experience from that project with citizens. Local residents are becoming more and more frustrated with wetlands regulations. This project will provide an opportunity to translate that frustration into positive work to protect wetlands."

The newly funded program has many aspects, including: 1) the coordination of local citizen wetland protection groups; 2) the development of wetland training videos and public service announcements; 3) the publication of the "Citizen's Wetland Report," 4) sponsorship of a Great Lakes Citizen's Wetland Protection Conference, and 5) the publication of a book of case studies showcasing successful local wetland protection programs.

According to Ms. Lois DeBacker, Program Officer for the Mott Foundation, the project will have a positive impact on wetlands protection throughout the Great Lakes Basin. "The Watershed Council will seek input from wetland protection advocates from several states during the course of this project so that the methods and materials developed can be transferred to areas beyond northern Michigan.

SEP 1992

SPORTS

Rayders fall just short in final minutes

Photo courtesy Bill Dreyer
Jodi McGlinch strains to reach the goal line Friday evening. McGlinch intercepted a pass and took it in for a touchdown, rushed for another touchdown and carried for more than 160 yards, yet the Rayders lost for the first time this season.

Photo by Kyle Smith
Gary Leitner (31) ran for 148 yards on eight carries and scored two touchdowns, but the Rayder junior varsity football team still lost 48-16 to Grayling.

Photo courtesy Bill Dreyer
Brandon Webb (5) ran for 205 yards in the Rayder varsity football team's 28-22 loss to Grayling Friday night.

Photo courtesy Bill Dreyer
Jesse Beatty (42) was distracted just enough by the Grayling defender so that this ball got through his arms.

Grayling - 28
Charlevoix - 22

SPORTS

Football team suffers first loss

Turnovers costly despite 650 yards of offense

The Rayder varsity football team incurred its first loss of the season 28-22 at Grayling Friday evening.

Both teams went up and down the field, racking up big offensive totals. But turnovers played a crucial role in the game.Charlevoix accumulated nearly 650 yards, but turned the ball over six times. The last turnover occurred in the final seconds in the Grayling end zone.

Grayling scored within the first three minutes of the game, but Charlevoix came back later in the first quarter to tie the game on a five-yard touchdown run by Brandon Webb.

With 50 seconds left in the half, the Rayders took the lead when linebacker Jodi McGlinch intercepted a pass and took it back 65 yards for a touchdown. Don Jess then passed to McGlinch for a two-point conversion and Charlevoix led 15-7.

With 13 seconds left in the half, Grayling scored their second touchdown and the half ended with Charlevoix leading 15-13.

The Rayders extended their lead to 22-13 on the first drive of the second half. McGlinch scored on a 20-yard run and Vince Voisin kicked the extra point.

But those were to be Charlevoix's last points. Grayling scored midway through the third quarter to draw within two and scored the winning touchdown with 2:29 left in the game.

Charlevoix drove to the Grayling 15 yard line with 30 seconds left in the game, but a pass into the end zone was intercepted.

Individually, Brandon Webb had a huge night running the ball, totalling 205 yards on 23 carries. McGlinch rushed 13 times for 167 yards. Jess completed 12 of 22 passes for 199 yards. Seven of those passes were caught by Keith Carey for 86 yards. McGlinch caught four for 90 yards.

Defensively, Webb had nine solo tackles and a pass interception. McGlinch had seven solos, two assists and an interception for a touchdown. Ben Whitley and Carey each had eight tackles.

The loss dropped the Rayder's season record to 3-1 and left their league record at 2-0.

This Friday evening Charlevoix will host league opponent Elk Rapids.

This bowling team from Charlevoix won the 1992 Northern Michigan Bud-Lite championship with a score of 3399. Members from the team are (from left) Cathy Cross, Cyndi Urban, Susie Wise, Rosemary Johnson and Shirley Roloff. The team was sponsored by Charlevoix Canvas.

Recreation League meetings Oct. 7

Organizational meetings for City Recreation Department volleyball and basketball leagues will take place Oct. 7 in the council chambers at the Charlevoix City Hall.

The meeting for men's, women's and co-ed volleyball leagues will begin at 7 p.m. The meeting for basketball leagues will begin at 8 p.m. All interested players, managers and new prospects are invited to attend. Volleyball leagues will begin the week of Oct. 26. Basketball games will begin the week of Nov. 2.

Cross country team places second

Charlevoix's junior and senior boys placed second behind Suttons Bay in the Petoskey Invitational Saturday.

Individually, the Rayders' Matt Smith finished fourth in the Class C-D boys race with a time 17:06. Mike Bush took a second in the freshman and sophomore race with a time of 17:37.

Charlevoix's girls' 11-12 team finished fourth behind Suttons Bay, Benzie Central and Kingsley. Individually, Elsa Conlan placed seventh in a time 22:27.

Charlevoix won the 9-10 freshman-sophomore race. In addition to Bush's second place finish, Matt Dickinson and Erik hess finished fourth and fifth respectively and Paul Henne finished 12th.

The Rayders' next meet is this Saturday at the Alpena Invitational.

TRY THE CLASSIFIEDS!

NEW FEATURE

GENE STEELE
Associate Broker • GRI
New Listings Welcome
Look for my monthly specials featured on TV 7 & 4 Home Showcase Program Sundays 11:30-noon starting October 18.
Coldwell Banker Schmidt Realtors
547-4444

PENNZOIL
World Class Protection®
Oil Change
Only $19.95
*Most Cars and Trucks
Lakeshore Tire
Charlevoix
547-1001
Across from the Holiday Station

Support the merchants who bring you the sports.

CHARLEVOIX COUNTY STATE BANK
A CENTURY OF COMMUNITY INTEREST
CHARLEVOIX • MICHIGAN • 49720
(616) 547-6506
BRANCH OFFICES: M-66 • CHARLEVOIX
ELLSWORTH & EASTPORT

Kwikie Duplicating Centers
111 Antrim, Charlevoix
547-4172

MANUFACTURERS OF WINDOWS & DOORS
WOJAN WINDOW & DOOR CORPORATION
217 Stover Road
Charlevoix, Michigan 49720
Phone: (616) 547-2531
Watts: (800) 632-9627
Fax (616) 547-4237

JACK STEBE CUSTOM CARPENTRY
Building
Remodeling
Siding
Decks
Charlevoix View Drive, Charlevoix
547-9066

Charlevoix Courier
Serving Charlevoix County Since 1883
112 Mason Street 547-6558

SEP 1992

Classifieds

Placing your ad is easy. Phone 547-6558 and ask for classifieds.

Classified 95¢ per line
Minimum charge of $3.80.
Save 50¢ service charge by paying in advance.

MasterCard and Visa accepted.

Display Classifieds
$6.80 per column inch.
(Display Classified are ads with borders and artwork.)

Notice of Errors
Check your ads. Please report errors immediately. The Charlevoix Courier is responsible only for the first incorrect insertion. Phone 547-6558 so your ad will appear corrected in the following week's paper.

Deadline is 10 a.m. Monday

Classified Index

003 Service Directory
Announcements
070 Cards of Thanks*
071 In Memoriam*
072 Found & Free Items
073 Lost Items*
074 Happy Ads*
075 Personals*
076 Special Notices*
077 Licensed Day Care/ Adult Foster Care*
078 Travel/Transportation*
Employment
085 Help Wanted Domestic
086 Help Wanted, Miscellaneous
087 Part-Time Help Wanted
088 Sales Help Wanted
089 Positions Wanted*
090 Schools of Instruction/ Employment Prep.*
Merchandise
096 Auction Sales*
097 Business Equipment
098 Office Equipment
099 Antiques & Collectibles
100-133 Garage & Rummage Sales
134 Misc. Items for Sale
135 Super Savers-Items under $100
136 Musical Instruments
137 Fuel & Firewood*
138 Wood Stoves/Chimneys & Heating Accessories*
139 Lawn and Garden
140 Snow Removal Equipment
141 Fresh Foods, Produce & Meat
142 Christmas Trees & Trimming*
143 Trading Post
144 Wanted to Buy Miscellaneous
145 Wanted to Rent Miscellaneous
Financial
150 Business Opportunities*
151 Land Contracts/Mortgages*
152 Loans/Investors Wanted*
Real Estate For Sale
154 Business & Income Property
155 Commercial Lots
156 Industrial Property
157 Lots & Acreage For Sale
158 Condominiums Sale/Rent
159 Farms & Farmland
160 Houses For Sale
161 Lake Homes/Frontage
162 Mobile Homes & Sites For Sale/Rent
163 Resort & Vacation Property
164 Wanted to Buy Real Estate
Real Estate For Rent
168 Business Places For Rent
169 Apartments/Duplexes For Rent
170 Houses For Rent
171 Resort Property For Rent
172 Rooms For Rent
173 Roommates to Share Rent*
174 Storage Space For Rent
175 Wanted to Rent Real Estate*
Farm-Garden-Livestock-Pets
180 Farm Equipment
181 Livestock & Feeds
182 Horses & Riding Stables*
183 Pets and Pet Supplies – Free Pets*
Automotive
190 Aircraft Sales & Service
191 Autos For Sale
192 Classic/Special Autos
193 Pickups, Vans & Light Trucks
194 Heavy Trucks
195 Heavy Equipment
196 Cars & Trucks Rent/Lease
Recreational-Marine
200 Campers, Motor Homes, Fifth Wheels & Accessories
201 Motorcycles & Accessories
202 Snowmobiles & Accessories
203 Boats & Marine Equip.
204 Sailboats & Accessories
205 Recreational Vehicles For Rent
Public Notices
209 Bids Wanted*
210 Legal Notices*
* Prepayment Required

SERVICES 003

PERSON CONSTRUCTION
-NEW CONSTRUCTION-
-REMODELING-
-CONCRETE -- ROOFING-
616-588-6010
(9-23-4-003)

SPECIAL NOTICES 076

NURSING HONE, long term care insurance. Do you think Medicare will meet your needs? Avoid going broke. Find out the facts! 348-2929. Challenge Professional Services.
(9-30-1-076)

HELP WANTED DOMESTIC 085

CHILD CARE needed Thursday mornings at Bethany Lutheran Church. 1 hour/$10. Dependable and good with young children. Call 547-1062.
(9-30-1-085)

HELP WANTED 086

WE'RE HARD TO FIND

...but darn well worth it! Quilting Barn, "We carry everything needed for quilting!" 1221-A west Conway Rd., between Conway and Harbor Springs, 347-1116. Authorized Pfaff sales and service.

NORTHERN MICHIGAN Community Mental Health is seeking an M.S.W. to join as a member of an interdisciplinary team providing services to older adult residents of Charlevoix, Emmet, Otsego, and Cheboygan Counties, in nursing facilities, as well as through community referrals. Familiarity with nursing facilities and OBRA regulations is an advantage. Candidates with strong clinical assessment skills, experience, and a desire to work with the elderly are preferred. The geriatric services office is located in Petoskey, an area offering spectacular beauty and a multitude of activities, including golfing, boating, skiing, bicycling, swimming, and gourmet dining. It is conveniently located within an hour of Traverse City and the Upper Peninsula. Please submit resume by October 23, 1992, to OBRA/Older Adult Service Supervisor, Northern Michigan CMH, 820 Arlington Avenue, Petoskey, MI 49770. EOE.
(9-30-2-086)

Courier Classifieds Sell Quick!

HELP WANTED 086

HELP WANTED: RN;s, LPN's, MA's & Phlebotomists. National company is looking for you to perform pre-insurance physicals in your area. Payment is on a per exam basis. Must draw blood, access to centrifuge helpful. Call Kelly, 1-800-456-7154.
(9-23-3-086)

Boulder Park TERRACE

Boulder Park Terrace Skilled Nursing and Assisted Living Center is looking for the "Cream of the Crop" to deliver quality health care to our residents. We are filling up rapidly and have positions available in nursing, dietary & housekeeping. We offer an excellent wage and benefit package. If you are interested in joining an innovative team of long term health care professionals, please apply at:

Boulder Park Terrace
14676 West Upright
Charlevoix, MI 49720
(616)547-1005
E.O.E.

PART-TIME HELP WANTED 087

GENERAL YARD care and cleaning person. 4 hours or more per day. Start at $5 per hour. Charlevoix Estates, 547-0743.
(9-30-2-087)

CHARLEVOIX COUNTY Commission on Aging has an opening for a part-time homemaker in the City of Charlevoix. Applicants must be neat, have a good work record, enjoy working with senior citizens, be reliable and willing to work in non-smoking environments. The normal working hours for this position is mornings Mondays through Fridays and averages approximately 15 hours per week. Applications are available at the office of the Commission on Aging located in the Transit Building at 1050 Brockway, Boyne City, Mondays through Fridays 9 a.m. to 4:30 p.m. Phone 582-7301. Charlevoix County COA is an equal opportunity employer.
(9-30-1-087)

GAUTHIER PICK-UP Toppers. Aluminum or fiberglass. US 31 South of Meijers, Traverse City, 616-941-4555.
(2-12-tf-134)

MISC. ITEMS FOR SALE 134

FOR THE lowest price in firearms and accessories, call 347-1116 after 6 p.m. Your authorized federal firearms licensed dealer.

3 CEMETERY LOTS for sale in Brookside Cemetery, Charlevoix. Call 616-331-4606 or write: 9416 McPherson Rd., Alden, MI 49612.
(9-23-3-134)

FUEL & FIREWOOD 137

FOR SALE - Firewood. We will deliver 11 bundles of pallet mill slabwood for $90.00 within 10 miles of Ellsworth. Regular price is $10.00 per bundle at the mill. Call for more information or to order. Drenth Brothers, 588-2345.
(9-23-4-137)

WOOD STOVES, CHIMNEYS & HEATING ACCESSORIES 138

WOODBURNING STOVES Mobile Home - Approved. Lopi, Regency, Osburn. Save $. Visit our Cadillac showroom. Call collect 616-775-6831.
(11-27-tf-138)

LAWN & GARDEN 139

BLUE SPRUCE trees, 4-5 foot. Delivered and planted in your yard for $35. 536-2602.
(9-30-7-139)

LOTS & ACREAGE FOR SALE 157

NORTHSIDE LOT, 100' front by 120' deep, with garage. Walk to schools and stores. Nicely wooded. Reduced price. 547-0826 after 5 p.m.
(9-16-tf-157)

RESORT & VACATION PROPERTY 163

BEAVER ISLAND. 200 foot Lake-front lot on Northshore. Perfect location, near town, nice beach, beautiful building site. $700 per foot. 616-448-2968.
(6-17-tf-163)

HOUSES FOR RENT 170

GUESTHOUSE, 1 BEDROOM, 1 bath, living room and kitchen. Behind 407 Dixon Ave. 12 month lease. $350 per month plus utilities. Call 313-256-7673 days, 313-626-1063 evenings.
(9-16-3-170)

NORTHSIDE CHARLEVOIX, 3 bedroom, 2 baths, fireplace, appliances. Attractive, furnished or unfurnished, monthly or yearly. 547-6443.
(9-30-2-170)

CLASSIFIED ADS PAY OFF!

STORAGE SPACE FOR RENT 174

STORAGE UNITS available. Charlevoix Mini Storage 547-5838. Closed Thursdays.
(12-26-tf-174)

CHARLEVOIX STORAGE $1 per square foot. 547-5323.
(9-23-tf-174)

WANTED TO RENT REAL ESTATE 175

WANTED: HOUSE for rent December through April. Boyne City or Boyne Falls area. Call Dave, 219-289-1266.
(9-30-3-175)

STORAGE BLDG. SITES 176

STORAGE BUILDING SITES

Building sites conveniently located on the South Side of Charlevoix. 70'x95', $5500. Land Contract terms available. Call Gene Steele, Coldwell-Banker-Schmidt Realtors, 710 Bridge St., Charlevoix, 547-4444.
(9-30-tf-176)

SNOWMOBILES 202

HUNDREDS of snowmobiles at auction Saturday October 3, 10 a.m. Buy or sell. 18th year. Free brochure - Call 517-369-1153. New and used. White Star Auction, Inc. US 12 Bronson, Michigan. Terms: CASH.
(9-23-2-202)

BOATS & MARINE EQUIP. 203

31' TIARA, 1986, 3100 Continental Open, T/350 Crusaders, Arch, Radar, Loran, Generator, A/C/, Heat, Swim Platform, Cockpit Bench, 550 Hrs., always stored inside, meticulously maintained and continuously upgraded. Pristine. $76,500, Charlevoix, 547-9931 or 547-4898.
(9-16-3-203)

BOAT DOCKS
RESERVE YOUR ROUND LAKE BOAT DOCK FOR '93 NOW.
Beautiful Northside location, 8' by 35', deep water. Suitable for run-about or sailboat, water, electric, 2 parking spaces, $2,500. Behind 406 East Dixon.
547-6035
(9-23-10-203)

LOOK AT THE STATE YOUR HOME IS IN!
(OFTEN)
Charlevoix Courier

Continued on page 17

Continued from page 16

BIDS WANTED 209

CHARLEVOIX PUBLIC SCHOOLS
BIDS WANTED

The Charlevoix Public Schools Board of Education is now accepting bids for snow removal for the 1992-93 school year.

The areas to be cleared area as follows:

High School
Middle Schools
Elementary School
Bus Garage
Central Office

Sealed bids are to be received no later than 12:00 P.M. on October 14, 1992 at the central office, 208 Clinton Street, Charlevoix, MI 49720.

The board of education reserves the right to reject any and all bids.

Doris Pearl, Secretary
B(9-30, 10-7)

LEGAL NOTICE 210

SYNOPSIS OF EVELINE TWP. BOARD MEETING SEPTEMBER 8, 1992

The meeting was called to order by Supervisor, Dave Willson at 7:04 p.m. at the township hall. Ted Sherman was absent.

The August minutes were approved.

The audit report done by Mason & Kammerman was examined and accepted.

A treasurer's report was given and a zoning report was also given.

The board turned down a request by Holy Island home owners to change the name of Greenleaf Ave. to Holy Island Road, South, as they could not get a unanimous vote. We encouraged them to look into changing the plat if that is what they want to do.

A previously signed road contract for work to be done on Bracey Road was rescinded as it stated the wrong footage to be done. A new contract was approved. Also a contract to re-seal many township roads to preserve the hard surfaces was approved for approximately $65,000 with the road commission.

The September bills were approved in the amount of $43,638.25.

Adjournment was at 9:50 p.m.

Submitted by: Marsha Steward, Eveline Twp. Clerk.
L(9-30)

LEGAL NOTICE 210

NOTICE
STATE OF MICHIGAN
IN THE DISTRICT COURT FOR THE COUNTY OF CHARLEVOIX

GEORGE M. GRIFFIN,
Plaintiff,
-vs-
File No. 92-429-SP
JOACHIM H. LOHMANN,
Defendant.

Daniel B. Barron (P35659)
Barron & Goiski
Attorneys for Plaintiff
Pine River Building
Charlevoix, MI 49720
616-547-9950

Pursuant to the Order of the 90th District Court, Joachim H. Lohmann is hereby summoned to appear in said District Court in the County Building, Charlevoix, Michigan 49720 on the 20th day of October, 1992, at 1:45 p.m. Plaintiff George M. Griffin filed a Complaint against Joachim H. Lohmann to forfeit a certain land contract entered between Plaintiff and Defendant, dated July 20, 1987. Unless said Defendant appears at the aforestated hearing and answers Plaintiffs' Complaint, a default judgment may enter against said Joachim H. Lohmann.

DATED: September 10, 1992

s/
Harvey C. Varnum
District Judge
L(9-16, 9-23, 9-30)

LEGAL NOTICE 210

PUBLIC NOTICE

Date: October 2, 1992
Permit No: MI0003158
Medusa Cement Co-Charlevoix

The Michigan Water Resources Commission proposes to modify a discharge permit previously issued to: Medusa Cement Company, P.O. Box 367, Charlevoix Michigan 49720, for a facility located at Bells Bay Road, Charlevoix, Michigan 49720. The applicant is engaged in the manufacture of portland cement and the mining of limestone. The applicant discharges treated sanitary wastewater, noncontact cooling water, cooling water from cement coolers, treated quarry dewatering water, storm water runoff, raw materials storage area runoff, groundwater seepage, and proposes to discharge treated groundwater to Lake Michigan, in sections 28 and 29, T34N, R8W, Charlevoix County. As required by Rule 98 (8) of the Part 4 Rules of the Water Resources Commission, supplemental notice of this proposed permittling action is being provided to jurisdictions bordering Lake Michigan. Lake Michigan has bean designated as "outstanding state resource waters" and given special protection under Rule 98 (7) of the Part 4 Rules governing antidegradation.

The draft permit includes the following modifications to the previously issue permit: authorization to discharge treated groundwater from new outfall 002B through outfall 002 with appropriate effluent limitations and monitoring requirements.

Comments or objections to the draft permit received by November 2, 1992, will be considered in the final decision to issue the permit. Persons desiring information regarding the draft permit, procedures for commenting, or requesting a hearing, should contact: Alvin Lam, Permits Section, Surface Water Quality Division, Department of Natural Resources, P.O. Box 30028, Lansing, Michigan 48909, telephone: 517-335-4132.

Copies of the public notice and draft permit may be obtained at the Surface Water Quality Division District Office located at Roscommon District Office, P.O. Box 128, 8717 N. Roscommon, Rd., Roscommon, Michigan 48653, telephone: 517-275-5151.
L(9-30)

CLASSIFIED ADS PAY OFF!

September Special Storage Space

Sell, Rent or Buy Storage Space For:
Boats, Automobiles, Equipment, Recreational Vehicles

4 Lines / 7 Days - $12.25 (Save $11.88)

RESERVE BOAT storage now in and out - up to 8 tons. Engines winterized, repaired. 21 years experience. Dry, secure storage. Four Seasons Marina, 204 Water Street, East Jordan, 536-7321.

BOAT AND car storage. New buildings conveniently located between Petoskey and Harbor Springs. Low rates. Phone 348-2749.

BOATS, cars and recreation vehicle storage. Clean, secure services available. Call Little Traverse Storage, 348-3737.

BOAT STORAGE: Large, insulated building four miles from Boyne City. $1.25 per square foot. 582-7654.

INDUSTRIAL WAREHOUSE space for lease. Approximately 2,500 square feet. Phone 347-5634 days.

News-Review Classifieds Work!

INSIDE STORAGE: For boats and motor homes. Reasonable rates. 582-9241 any time.

INSIDE STORAGE for winter. Low rates. Call for quote. 535-2106 or 347-0345. Triton Marine and Maintenance.

NEW VACANT building in Boyne Falls, suitable for dry storage for boats, etc. Call (616)525-8395, (616)525-8216 or evenings, (616)525-8880.

STORAGE BUILDING SITES Building sites conveniently located on the south side of Charlevoix. 70'x95', $5,500. Land contract terms available. Call Gene Steele, Coldwell-Banker-Schmidt Realtors, 710 Bridge Street, Charlevoix, 547-4444.

STORAGE UNITS available. Call Charlevoix Mini Storage, 547-5838, 9 a.m. to 5 p.m., closed Thursdays.

5 News-Reviews, 1 Super Shopper, 1 Charlevoix Courier
Call the Classified Department
Petoskey News-Review & Super Shopper 347-2544
Charlevoix Courier 547-6558

MOVING?
NEW ADDRESS

When?
Name
Address
City
State Zip

OLD ADDRESS
(Copy from your mailing label)

Name
Address
City
State Zip

(Please notify us 2 weeks in advance of your address change.)

Charlevoix Courier
P.O. Box 117, Charlevoix, Michigan 49720 547-6558

Hunting For Values?
Check Our Classifieds
And Bag A Bargain
Call 547-6558

Church host Missions Convention

The Charlevoix Assembly of God will host its Annual Missions Convention beginning Sunday, Oct. 4. Rev. Art Ledlie, Director of Good News Gang Metro, a children's ministry and a food distribution ministry in inner city Detroit, will be the speaker in the morning service at 10:30 a.m. In addition to leading Good News Gang Metro, Rev. Ledlie is paster of Metropolitan Outreach Center. He has lived and ministered in California, Florida and Illinois with experience in youth ministry, church planting, mass evangelism and radio/television production. As a Paster and Associate Paster he has founded two drug rehabilitation centers.

Bob Roberts, a missionary to the Philippines, will be the guest speaker for the evening service at 6 p.m. A primary thrust of the Robert's ministry is Feeding Stations where malnourished Philippine children are fed, given medical attention, clothed, and taught the Gospel of Jesus Christ.

Paster Lowell Anderson said, "Charlevoix Assembly contributed 22 percent of its total income to missions and outreach ministries in 1991 and anticipates accomplishing at least that in 1992. Funds that are disbursed assist ministries within out own community (Club 77), across the state of Michigan, and around the world.

Do People Read Small Ads?
(You Are!)
Call 547-6558

The Classifieds
Buy what you need and sell what you don't need quickly and easily in the Classifieds.
547-6558
Charlevoix Courier

SEP 1992

Basketball team wins easily 57-41

Liz Grunch scores 23 points

Charlevoix overcame a second quarter lapse and pulled away from Mancelona in the second half for a 57-41 win last Thursday evening.

Charlevoix led throughout the game, taking a 12-5 lead by the end of the first quarter. But the second quarter was not good for the Rayders. Mancelona rallied and trimmed the Charlevoix lead to 21-19 at the half.

But in the third quarter the Rayders came out of the locker room smoking. They outscored the visiting Ironwomen 17-9 and rode the momentum into the fourth quarter.

Sophomore Liz Grunch played well in all facets of the game. She missed a triple double by only two rebounds. For the game, she had 23 points, 11 steals and eight rebounds. Jamie Doan, a junior forward had 11 points while senior forward Marianne Pfister, returning from a foot injury, had eight rebounds. Junior guard Carrie Wakulat came off the bench and promptly had four assists.

The win brought Charlevoix's season record above .500 at 4-3. The Rayders are 3-1 in league play. This Thursday, Charlevoix will play at East Jordan in a game which could have a significant effect on league standings.

Scores from local bowling leagues

Gutter Gals League
By Sally Geer
September 24, 1992

	W	L
Whitney's Floor Covering	80	40
Charlevoix Cabaret	76	44
Grey Gables Inn	61	58
Carey's Shoes	59	61
Algonac Supper Club	46	74
Harvey's Old Place	38	82

HIGH INDIVIDUAL SCORES
Sally Geer 182
Cindy Urban 180
Mary O'Brien 166
HIGH INDIVIDUAL SERIES
Rosemary Johnson 531
Sally Geer 508
Mary O'Brien 494

Industrial League
By Tom Morrison III
September 24, 1992

	W	L
Dicks Guns & Ammo	11	4
Medusa	11	5
Town House	11	5
State Farm Ins. I	9	7
State Farm 2	8	8
Poquette	6	9
Lapeer Taxidermy	4	12
Atwood Party Store	3	13

HIGH INDIVIDUAL GAME
Pat Jr. Kerr 235
Dan Gillespie 222
HIGH INDIVIDUAL SERIES
Pat Jr. Kerr 596
Scott Blanchard 561
Ken Balch 556

Young At Heart League
By Betty Bergmann
September 24, 1992

	W	L
Fernie Felale	9	3
Alley Cats	7	5
Zippers	7	5
The Fuzzy Five	7	5
Twinklytoes	6	6
Irish Rollers	5	7
Strike Outs	4	8
In The Pink	3	9

MEN'S HIGH INDIVIDUAL GAME
Eldon Potter 193
Ralph Klimoe 181
Bob Black 178
MEN'S HIGH INDIVIDUAL SERIES
John Reich 518
Eldon Potter 503
Bob Black 478
WOMEN'S HIGH INDIVIDUAL GAME
Betty Bergmann 196, 179
Maxine Puls 178
Jean Cunningham 168
WOMEN'S HIGH INDIVIDUAL SERIES
Betty Bergmann 520
Maxine Puls 509
Jean Cunningham 468

Church League
By Joe Ormanowski
September 29, 1992

	W	L
Bell Tower Reformed	105	45
Townhouse Bar -	91	59
Brown Electric	83	67
Lutherans	78	72
Ferguson/Chamberlain	66	84
Sam's	66	84
Flight Deck Bar	57	93
St. Mary's	51	96

HIGH INDIVIDUAL GAME
Bob Alexander 255, 242, 227
Jim Rozema 212
John Fredorek 211
HIGH INDIVIDUAL SERIES
Bob Alexander 724
John Fredorek 571
Jim Rozema 560

Wednesday Night Owls League
By Marlene Evans
September 23, 1992

	W	L
Coolman Excavating	9	2
Paul Bunyan Lanes	8	4
Pizza Hut Charlevoix	8	4
Antioch C.U.	6	6
Flight Deck Bar	5	7
Bullfrog Light Co.	5	7
Charlevoix Pool Clinic	3	8
John Cross Fisheries	3	9

HIGH INDIVIDUAL GAME
Carolyn Loper 200
Julie Archey 192
Melissa Hile 180
HIGH INDIVIDUAL SERIES
Carolyn Loper 533
Marlene Evans 504
Julie Archey 498

Gutter Gals League
By Sally Geer
September 24, 1992

	W	L
Central Drug Store	10	2
Paul Bunyan Lanes	8	4
Medusa I	7	5
Medusa II	6	6
Birdies Beauty Shoppe	6	6
Harvey's Old Place	6	6
McDonald's	5	6
Bridge Club	5	6
Country Cats	3	9
Country Critters	3	9

HIGH INDIVIDUAL GAME
Pat Prince 208
Mary O'Brien 204
Marilyn Swanson 202, 193
HIGH INDIVIDUAL SERIES
Marilyn Swanson 571
Mary O'Brien 543
Pat Prince 486

Monday Madness League
By Paula Fralick
September 21, 1992

	W	L
AAA Charlevoix	65	35
Paul Bunyan Lanes	60	40
Flight Deck	59	41
Bogart Bowling & Siding	43	57
Ellinga Farm Market	42	58
White's Painting	31	69

HIGH INDIVIDUAL SCORES
Mary O'Brien 213
Rosemary Johnson 202
Julie Archey 189
HIGH INDIVIDUAL SERIES
Linda Bakenkel 708
Mary O'Brien 698
Sally Geer 695

Bowling League
By Fritz Puttpatt
September 21, 1992

	W	L
Puff's of Paisley	6	2
7-11	6	2
Bridge Club Inc.	6	2
Don's Refinishing	5	3
Paul Bunyan Lanes	5	3
Brown & White Bulldogs	4	4
C. Price/Vesely Truck	4	4
Alexanders	4	4
B. VanLoo & Sons	3	5
Central Drug Store	3	5
Clarks Sportsmen	3	5
Twin Bay Glass	3	5
Harbor Barber/Howard's	2	6
Parks Auto Parts	2	6

HIGH INDIVIDUAL GAME
John Fredorek 224
Ron Grulke 201
Larry Comps 576

Bowling League
By Joe Ormanowski
September 13, 1992

	W	L
Johnson	3	1
Mathers	3	1
McDermott	3	1
Lee	3	1
Brown/Haney	3	1
VanLoo	3	1
Abbey	3	1
Fredorek	2	2
Ormanowski	2	2
Provo	1	3
VanLoo/Rozmowski	1	3
Bowman	1	3
Pence	1	3
Whitehouse	1	3
Delong	1	3
Liotta	1	3

HIGH TEAM SERIES
Johnson 1089
Mathers 1007
Fredorek 952
HIGH TEAM GAME
Mathers 400
Johnson 382
Fredorek 381

Bowling League
By Wendy Sloan
September 11, 1992

	W	L
Bellows Electric	3	1
Dry Harbor Marina	3	1
E.J. Sandblasting	3	1
Dicks Guns & Ammo	3	1
Holmes & Photos	1	3
Hookers	1	3
Charlevoix Floral	1	3
Eaton Electric	1	3

HIGH TEAM SERIES
Frames & Photos 1591
E.J. Sand 1577
Bellows Electric 1550
HIGH TEAM GAME
Bellows Elec 617
Eaton Elec. 565
Dicks Guns 559

Early Bird Mixed League
By Jane Pittman
September 13, 1992

	W	L
Warner/Peterson	4	0
Starck/Orosi	3	1
B-P-R	3	1
P-M-P	2	2
Kemp-Wood	2	2
Johnson	1	3
K-H-F	1	3
Cross/Pylander	0	4

HIGH TEAM SERIES
P-M-P 1846
Warner/Peterson 1823
B-P-R 1773
HIGH TEAM GAME
P-M-P 665
Warner/Peters 637
Kemp/Wood 629

You're invited to advertise in the Charlevoix Courier's Apple Festival Section

Wednesday, October 7th

deadline: Friday, October 2nd

contact: Kyle Smith, Advertising Charlevoix Courier 547-6558

CLIP AND MAIL

Charlevoix Courier

Classified

CHECK ✓ THE CLASSIFIED AD OPTION THAT FITS YOUR NEEDS.

☐ CHARLEVOIX COURIER CLASSIFIED
4-line minimum ad:

Weeks	Minimum	Each Additional Line
1	$3.60	$.90
2	$7.20	$.90
3	$10.80	$.90
4	$14.40	$.90

☐ MONTHLY SPECIAL
NEWS-REVIEW, SUPER SHOPPER & CHARLEVOIX COURIER
OCTOBER - ENERGY EFFICIENCY
Fuel, Firewood, Wood Stoves
Fireplace & Heating Accessories
4-lines only $12.25 (each additional line $3.00). Ad will appear in 7 publications. May be cancelled, but non-refundable.

Write your ad in the blanks below ...
PLEASE WRITE CLEARLY USING ONE SPACE FOR EACH CHARACTER OR LETTER. LEAVE A BLANK SPACE BETWEEN WORDS. NO ABBREVIATIONS, PLEASE.

4 Lines
5 Lines
6 Lines
7 Lines

Please Start my Ad on _____
And Run for Weeks _____
Total amount of Ad $ _____
Mail to:
Charlevoix Courier
Classified Department
112 Mason Street - P.O. Box 117
Charlevoix, Michigan 49720
or call: (616)547-6558

☐ Yes, I subscribe to the Charlevoix Courier.
☐ No, I do not subscribe to the Charlevoix Courier.
Name _____
Address _____
City Zip _____
Phone (___) _____
Visa or MasterCard # _____
Expiration Date of Card _____
Drivers License # _____
Signature _____

WEDDING PREPARATIONS SIMPLIFIED

See us for...
Carlson Craft
INVITATIONS
ENCLOSURES
NAPKINS
THANK YOUS
RECEPTION ITEMS
ATTENDANTS GIFTS

Charlevoix Courier
547-6558

On the record

DISTRICT COURT

The following cases were recently decided by Judge Harvey C. Varnum in the 90th District Court of Charlevoix County:

Larry Allen Farmer, 32, East Jordan, operating under the influence of liquor per se, first offense. Ten days in jail with credit for one day served, seven days held in abeyance, two days community service work. One year in the court referral program, license suspended for six months with restrictions, first 30 days without restrictions. Fines and costs totaling $600.

Ty Riley Wagner, 23, Charlevoix, careless driving and operating a motor vehicle without security. Fines and costs totaling $330.

Judith Potter a.k.a. Hodge, 31, Charlevoix, three counts of non-sufficient funds under $50. Fines and costs totaling $615.

Shirley Alice Cornstalk, 49, Charlevoix, disorderly and obscene conduct. 15 days in jail with credit for five days served, ten days sull to serve.

Randy Allen Foster, 19, Cadillac, malicious destruction of property under $100. Ten days in jail, held in abeyance until fines and costs are paid. Fines and costs totaling $155.

Calvin Coolidge Gillespie III, 20, Boyne City, drove with license suspended, revoked, or denied, two counts. 30 days in jail, to be served Sept 16 to October 16. Fines and costs totaling $380.

Darlene Marie Desrochers, driving with license suspended, revoked, denied. Fines and costs totaling $205.

Tonya Lynn Rostar, 19, Charlevoix, driving with license suspended, and failure to answer citation. Fines and costs totaling $205.

Gregory Lee Seese Jr., 19, Charlevoix, operating a motor vehicle without security. Fines and costs totaling $305.

Michelle Anne Masse, 19, Sault Ste Marie, ON, impaired driving, first offense. Three days in jail with credit for one day served, two days community service work. Six months is the court referral program, license suspended for six months without restrictions. Fines and costs totaling $400.

Dennis Lee Skrocki Jr., 22, East Jordan, operating under the influence of liquor per se, first offense. Three days in jail with credit for one day served, two days community service work. Nine months in the court referral program, license suspended for six months with restrictions, first 30 days without restrictions. Fines and costs totaling $400.

David Loren Waldron, 42, East Jordan, impaired driving. Three days in jail with credit for one day served, two days community service work. Three months in the court referral program, license suspended for 90 days with restrictions. Fines and costs totaling $400.

Weather

	Rain	Hi	Lo
Sept. 22	—	53	44
Sept. 23	—	60	38
Sept. 24	—	74	40
Sept. 25	—	74	42
Sept. 26	.53	68	46
Sept. 27	.1	67	48
Sept. 28	.04	58	44

REGISTRATION NOTICE

FOR

GENERAL ELECTION
TUESDAY, NOVEMBER 3, 1992

To the Qualified Electors of the City/Township of
COUNTY OF CHARLEVOIX, STATE OF MICHIGAN

NOTICE IS HEREBY GIVEN THAT I WILL BE AT MY OFFICE
MONDAY, OCTOBER 5, 1992 - LAST DAY
From 8 o'clock a.m. until 5 o'clock p.m.
The 30th day preceding said Election

As provided by Section 298, Act. No 116, Public Acts of 1954.

For the purposes of REVIEWING the REGISTRATION and REGISTERING such of the qualified electors in said TOWNSHIP or CITY as SHALL PROPERLY apply therefore.

The name of no person but an ACTUAL RESIDENT of the precinct at the time of registration and entitled under the Constitution, if remaining such resident, to vote at the next election, shall be entered in the registration book.

In addition to the election of candidates for various offices, various state and local proposition(s) (if any) will be voted on.

TOWNSHIP/CITY CLERK

PEAINE TOWNSHIP
JOSEPH B. MARTIN, CLERK
(AT MY HOME) 448-2397

ST. JAMES TOWNSHIP
JEAN PALMER, CLERK
448-2915

NORWOOD TOWNSHIP
CHRIS ANN HENDERSON, CLERK
547-0419

EVELINE TOWNSHIP
MARSHA STEWARD, CLERK
547-6770

MARION TOWNSHIP
WILSON BOSS, CLERK
547-5287

CITY OF CHARLEVOIX
JOANN PATRICK
CITY CLERK
547-3250

HAYES TOWNSHIP
ETHEL KNEPP, CLERK
347-2899

CHARLEVOIX TOWNSHIP
CAROL MARTIN, CLERK
547-4390

Official Notice

CHARLEVOIX CITY COUNCIL
REGULAR MEETING
September 21, 1992
7:00 P.M.
SYNOPSIS

The Charlevoix City Council met in regular session on the above date and time with Mayor Novotny presiding. All Councilmembers were present.

Minutes from the September 8, 1992 Regular meeting were approved as printed in the Minutes Book.

PUBLIC HEARING: DEVELOPMENT PLAN REVIEW - CHARLEVOIX HISTORICAL SOCIETY - DEPOT MUSEUM PARKING LOT.

Motion carried approving the site plan and allowing them to move the parking lot no more than 5 feet to the west and 5 feet to the south, with a print to be presented to the City manager for the Mayor's signature. YEAS - 5, ABSTAIN - 1.

Motion carried approving a contract with Mr. Roger Westenbroek and the City of Charlevoix. YEAS - 5, NAYS - 1.

Meeting adjourned at 8:15 p.m.

Jo Anne Patrick, City Clerk — David Novotny, Mayor

STATEMENT OF OWNERSHIP, MANAGEMENT AND CIRCULATION
(Required by 39 U.S.C. 3685)

1A. Title of Publication	1B. PUBLICATION NO.	2. Date of Filing
Charlevoix Courier	1 1 5 2 2 0	9-30-92

3. Frequency of Issue	3A. No. of Issues Published Annually	3B. Annual Subscription Price
Weekly	52	$29-$38

4. Complete Mailing Address of Known Office of Publication (Not printer) (Street, city, county, state, and ZIP+4 Code) (Not printers)
112 Mason Street, Charlevoix (Charlevoix County), MI 49720

5. Complete Mailing Address of the Headquarters or General Business Offices of the Publisher (Not printer)
Same

6. Full Names and Complete Mailing Address of Publisher, Editor, and Managing Editor (This item MUST NOT be Blank)

Publisher (Name and complete mailing address)
Charlevoix Courier, 112 Mason Street, Charlevoix, MI 49720
Editor (Name and Complete Mailing Address)
Scott Swanson, P.O. Box 117, Charlevoix, Michigan 49720
Managing Editor (Name and Complete Mailing Address)

7. Owner (If owned by a corporation, its name and address must be stated and also immediately thereunder the names and addresses of stockholders owning or holding 1 percent or more of total amount of stock. If not owned by a corporation, the names and addresses of the individual owners must be given. If owned by a partnership or other unincorporated firm, its name and address, as well as that of each individual must be given. If the publication is published by a nonprofit organization, its name and address must be stated.) (Item must be completed.)

Full Name	Complete Mailing Address
Northern Michigan Review, Inc.	P.O. Box 528 Petoskey, MI 49770

8. Known Bondholders, Mortgagees, and Other Security Holders Owning or Holding 1 Percent or More of Total Amount of Bonds, Mortgages or Other Securities. (If there are none, so state)

Full Name	Complete Mailing Address

9. For Completion by Nonprofit Organizations Authorized To Mail at Special Rates (DMM Section 423.12 only)
The purpose, function, and nonprofit status of this organization and the exempt status for Federal income tax purposes: (Check one)
(1) ☐ Has Not Changed During Preceding 12 Months (2) ☐ Has Changed During Preceding 12 Months (If changed, publisher must submit explanation of change with this statement.)

10. Extent and Nature of Circulation (See instructions on reverse side)	Average No. Copies Each Issue During Preceding 12 Months	Actual No. Copies of Single Issue Published Nearest to Filing Date
A. Total No. Copies (Net Press Run)	2952	2500
B. Paid and/or Requested Circulation 1. Sales through dealers and carriers, street vendors and counter sales	606	601
2. Mail Subscription (Paid and/or requested)	1356	1261
C. Total Paid and/or Requested Circulation (Sum of 10B1 and 10B2)	1962	1862
D. Free Distribution by Mail, Carrier or Other Means Samples, Complimentary, and Other Free Copies)	153	152
E. Total Distribution (Sum of C and D)	2115	2014
F. Copies Not Distributed 1. Office use, left over, unaccounted, spoiled after printing	284	286
2. Return from News Agents	233	200
G. TOTAL (Sum of E, F1 and 2—should equal net press run shown in A)	2552	2500

11. I certify that the statements made by me above are correct and complete.
Signature and Title of Editor, Publisher, Business Manager, or Owner: General Manager

PS Form 3526, July 1989 (See instructions on reverse)

Scrapbook

The thrill of victory, and the agony of defeat. This 1938 Charlevoix High School football team had enough victories to take them to the state finals, where they lost. From left: Ray Kipke, Keith Carey, Louis Brown, Charles Richardson, Chick Gallager, Bert Pearl, and Warren Allison. Front, from left: Big Bergmann, Tony Gengels, Perry Smith, and Harry Withers.

Photo courtesy of Norm Ketchman.

Mopar CUSTOMER CARE

ENGINE MAINTENANCE TUNE-UP

4 CYL.	$40.95
6 CYL.	$52.95
8 CYL.	$62.95

Includes:
- Mopar® Champion spark plugs
- Inspect emission components
- Additional labor/special spark plugs extra
- Set timing, adjust idle speed (if applicable) (Vehicles equipped with greater than 2-barrel carburetor and standard ignition slightly higher)

Coupon offer begins September 28 and expires October 23, 1992. Present coupon when order is written. Cannot be used with any other coupons or specials. Taxes not included.

PAT McKEOWN'S DODGE CITY

547-9700 Hours Mon.-Fri. 8-5
2 miles South of Charlevoix on U.S. 31 S.

MasterCard VISA Diners Club International Carte Blanche Mopar CHRYSLER MOTORS PARTS

— SOME CANDIDATES ONLY CRITICIZE —

HAGGARD DELIVERS

1. Lower operational taxes
2. Northern Michigan's most improved infrastructure
3. Expanded job base
4. Increased recreational offerings for young & old

SUPPORT CONSTRUCTIVE LEADERSHIP

RE-ELECT BILL HAGGARD
FIRST WARD COUNCILMAN

Paid for by the Committee to re-elect William Haggard • P.O. Box 431 • Charlevoix, MI 49720

Little Caesars
CHEESER! CHEESER!

2 MEDIUM PIZZAS
LOADED WITH EXTRA CHEESE AND UP TO 3 TOPPINGS
$8.98 PLUS TAX

Little Caesars Pizza! Pizza!

Two great pizzas! One low price. Always! Always!

Offer valid for a limited time only at participating stores. No coupon necessary. Free Crazy Bread® offer is a four-piece order. ©1992 Little Caesar Enterprises, Inc.

SEP 1992

Little Caesars® Pizza

PETOSKEY 347-3015
ALPENA 356-9031
CHARLEVOIX 547-4015
KALKASKA 258-4404
BOYNE CITY 582-9560
ROGERS CITY 734-2552

BEST VALUE COUPON
SLICE! SLICE!
and a 16 oz. soda
$1.99 Plus Tax
That's 2 slices of a large cheese and pepperoni pizza and a 16 oz. soft drink.
Valid only with coupon at participating Little Caesars.
Expires: 10-27-92
Little Caesars
©1992 Little Caesar Enterprises, Inc.
BEST VALUE COUPON

2 MEDIUM PIZZAS $8.98 PLUS TAX WHERE APPLICABLE
Little Caesars
CHEESER! CHEESER!
IS BACK
2 PIZZAS LOADED WITH EXTRA CHEESE AND UP TO 3 TOPPINGS Plus FREE Crazy Bread
Limited time offer! pulls pricing locations only, no coupon necessary. Promotion expires after time only not with other coupon or promotion offers. Free Crazy Bread™ offered in four piece order.
2 LARGE PIZZAS $11.98 PLUS TAX WHERE APPLICABLE

BEST VALUE COUPON
2 SMALL PIZZAS
with cheese and 1 topping*
$6.99 Plus Tax
YOUR CHOICE: • ONE OF EACH! • PANPAN!® • PIZZAIRZZA!®
Valid only with coupon at participating Little Caesars. Extra toppings available at additional cost.
*Excludes extra cheese.
Expires: 10-27-92
Little Caesars
©1992 Little Caesar Enterprises, Inc.
BEST VALUE COUPON

BEST VALUE COUPON
FAMILY CHOICE™
2 MEDIUM PIZZAS
One pizza with 8 select toppings for the adults. $9.99 Plus Tax One pizza with up to 2 toppings for the kids.
YOUR CHOICE: • ONE OF EACH! • PANPAN!® • PIZZAIRZZA!®
Valid only with coupon at participating Little Caesars. 8 Topping Pizza includes pepperoni, mushrooms, onions, ham, ground beef, bacon, green peppers and Italian sausage. No substitutions or deletions. Excludes extra cheese.
Expires: 10-27-92
Little Caesars
©1992 Little Caesar Enterprises, Inc.
BEST VALUE COUPON

BEST VALUE COUPON
FAMILY CHOICE™
2 LARGE PIZZAS
One pizza with 8 select toppings for the adults. $13.99 Plus Tax One pizza with up to 2 toppings for the kids.
YOUR CHOICE: • ONE OF EACH! • PANPAN!® • PIZZAIRZZA!®
Valid only with coupon at participating Little Caesars. 8 Topping Pizza includes pepperoni, mushrooms, onions, ham, ground beef, bacon, green peppers and Italian sausage. No substitutions or deletions. Excludes extra cheese.
Expires: 10-27-92
Little Caesars
©1992 Little Caesar Enterprises, Inc.
BEST VALUE COUPON

TRY OUR crazy Crust® 4 FLAVORS!
• Sesame • Poppy • Garlic • Parmesan •
CHOOSE ANY SEASONED CRUST AT NO CHARGE ON YOUR NEXT PIZZAIRZZA!® ORDER.

Little Caesars® PARTY PLEASER!™
Special discounts on group orders of 10 pizzas or more. Call the Little Caesars® Restaurant Nearest You!

698 19

Special Apple Fest & Industrial Fair sections enclosed

Charlevoix Courier

Copyright 1992 Northern Michigan Review Inc. - All Rights Reserved

WEDNESDAY, October 7, 1992 VOL. 108, NO. 43 CHARLEVOIX, MICH. 28 PAGES 50 CENTS PLUS TWO SUPPLEMENTS

Political activity by Chamber questioned

Should the Chamber of Commerce be involved in political activity and are they using tax funds for political purposes?

These questions were put before the City Council by Polle VerWys, a resident of the south side, at Monday evening's council meeting.

Bob Hoffman, the Chamber of Commerce treasurer, said that none of the money paid to the Chamber by the City of Charlevoix is used for any political purpose.

VerWys referred to a recent issue of Bridge Beat, a downtown newsletter published by the Downtown Coordinator's office. The Downtown Coordinator's position is funded by the Downtown Development Authority, which is a tax-funded branch of the City government, and administered by the Chamber of Commerce.

Although the City and Chamber of Commerce do have financial transactions, the Chamber of Commerce is not a branch of the City government.

Continued on page 3

Charlevoix High School students will select a 1992 Fall Homecoming King and Queen from among these candidates. (Front, from left) Angelina Doan, Michelle Keem, Elsa Conlan, Heidi Dietrich, Sheila Siegwart, (back) Matt Smith, Keith Carey, Josh Scheels, Jason Frabis and Jody McGlinch. The king and queen will be crowned Friday evening during halftime ceremones at the Charlevoix-Harbor Springs football game.

Photo by Laurie Lounsbury

These Wolf River apples from Rosenthal Orchard were almost more than two-year-old Logan Smith could manage. Wolf Rivers and many other varieties of apples will be available at the annual Charlevoix Apple Fest this weekend in East Park.

A look at how area apples fare in a beauty pageant

(Editor's note: Charlevoix will host its annual Apple Festival this weekend. Area farmers will be selling approximately 40 different varieties of apples in East Park this weekend. In the accompanying story by Laurie Lounsbury several local apple growers compare the virtues of different varieties of apples.)

By Laurie Lounsbury

The stage is set for the Charlevoix Area Apple Pageant. Warm autumn sun filters through a profusion of red and golden maple leaves, providing the backdrop for the competition. Nervous young apples cling to tree branches, waiting for the moment of perfect ripeness to drop onto center stage. Overbearing mother trees force their rosy, orbed beauties into the foreground.

As with any pageant, this Charlevoix Area Apple Pageant features a large field of entrants. And of course, we have a panel of objective, knowledgeable judges. All judges were selected on the basis of being an orchard owner. From King Orchards we have Betsy King, from Friske Orchards, Richard Friske, Walter Rosenthal of Rosenthal Orchards, and Rita Williams of Williams Orchards. Our Master of Ceremonies is the illustrious Dave Knight. Knight is a former Courier editor and an experienced apple grower. His ability to sing "Here she comes, Miss Apple Pageant Apple," is dubious, but otherwise he is considered to be well qualified for the job of Master of Ceremonies. Color commentary has been provided by Clayton Smith. While Smith is not an apple grower, he has been an apple eater and an apple distributor for many years. His colorful comments entitle him to the position.

Our Apple Pageant will consist of many northern Michigan apples competing in several different categories. First we will have the evening glow competition, where the judges will decide which apple looks the prettiest in the glow of a setting sun. Then we will have the talent competition, to see which apple has the best talent for applesauce, pastries, and pies. No com-

Continued on page 13

Football contest begins

Beginning this week, the Courier will be running a football contest. Local sporting prophets will have the opportunity to match their wits with other area sports gurus.

Area merchants sponsoring and providing prizes for the contest are: Bridge Street Ace Hardware, Pat McKeown Ford, Crown Motors Ltd., Sears, Pat McKeown Dodge City and Paul Bunyan Lanes/Night Deck.

This week's contest appears on page 23.

OCT 1992

Calendar

WEDNESDAY, OCT. 7

Nutritional meals for senior citizens will be served at the Senior Center on Norwood Rd. at 12 noon.

SAVE Support Group (Sexual Abuse Victim Escape) meets. Call 574-4100 for more information.

Northern Michigan Alliance for Mentally Ill (AMI) will meet at 6 p.m. at the Fochtman Center in Petoskey.

St. Mary's Rosary-Altar Society will meet in the Parish Center at 7:30 p.m.

High School Golf at Elk Rapids.

THURSDAY, OCT. 8

Rotary Club meets at Grey Gables for a luncheon meeting.

Bingo at the Senior Citizens Center on Norwood Road, 1 p.m. This is open to the public.

A Young Mothers Ministry will meet at Bethany Lutheran Church at 10 a.m.

Faith Stretchers exercise group meets at Bethany Lutheran Church at 7 p.m.

Grandvue Auxiliary meets at 1 p.m. for their Annual Games Party/Bake Sale.

JV Football, Harbor Springs at Charlevoix, 7 p.m.

Freshman, JV/Varsity Basketball, Charlevoix at Harbor Springs, 4:30 p.m./6 p.m.

A support group for women who have experienced emotionally or physically abusive relationships, sponsored by the Women's Resource Center Safe Home, meets from 9-10:30 a.m. at the Christ Episcopal Church. For further information call 347-0082.

FRIDAY, OCT. 9

Nutritional meals for senior citizens will be served at the Senior Center on Norwood Rd. at 12 noon.

Bingo at the V.F.W. on Petoskey Ave., 6:30 p.m.

Charlevoix County Industrial Fair at the high school.

Charlevoix High School Fall Homecoming. Charlevoix will host Harbor Springs at 7:30 p.m.

SATURDAY, OCT. 10

Blue Star Mothers meet at the American Legion Hall in Petoskey at 1 p.m.

Overeaters Anonymous will meet in the basement of the United Methodist Church at 9 a.m. For more information call 547-2548.

The Harbor Light Satellite School Planning Committee will meet at 7 p.m. at the Charlevoix Assembly of God Church, M-66 South.

Harsha House Historical Museum, 103 State Street, is open from 1-4 p.m.

13th Annual Apple Festival in downtown Charlevoix.

Charlevoix County Industrial Fair at the high school.

Cross Country, Charlevoix Invitational, 10 a.m.

SUNDAY, OCT. 11

The Kiwanis Club urges you to attend the church of your choice.

Divine Drama Bible Class at Bethany Lutheran Church, 7:30 p.m.

13th Annual Apple Festival in downtown Charlevoix.

MONDAY, OCT. 12

City Planning Commission meets at city hall, 7 p.m.

Nutritional meals for senior citizens will be served at the Senior Center on Norwood Rd. at 12 noon.

Lions Club meets at Stafford's Weathervane for a luncheon meeting.

Charlevoix Area Hospital Guild meets at 10 a.m. in the conference room.

ACOA/Alanon support group will be held from 6:45 to 8 p.m. at St. Mary's Catholic School, Charlevoix, followed immediately by at 12-step work book study group.

HIV Counseling and Testing at the Health Department. Call 547-6523 for an appointment.

American Legion Bingo, 6:30 p.m.

High School Marching Band Expo at Traverse City.

TUESDAY, OCT. 13

Evening Lions meet, 7 p.m.

Nutritional meals for senior citizens will be served at the Senior Center on Norwood Rd. at 12 noon.

Kiwanis Club meets at Grey Gables Inn for a luncheon meeting.

Overeaters Anonymous meets in the basement of the United Methodist Church, 7 p.m. For more information call 547-2548.

The V.F.W. meets at 8 p.m. at the V.F.W. hall on Petoskey Ave.

Retail Promotions Committee monthly open meeting will take place at the Weathervane Restaurant at 5:45 p.m.

The Commodity Food Supplemental Distribution Program (MIC Food) will take place at Northwest Michigan Human Services in Petoskey from 11 a.m. to 1 p.m. For information call 347-9070.

Blood drive from 2 p.m. to 7 p.m. at the Township Hall in Ellsworth.

WEDNESDAY, OCT. 14

Zonta Club meets at the Weathervane at 11:45 a.m.

Downtown Development Authority meets at city hall, 5:30 p.m.

Oddfellows meet at the American Legion, 8 p.m.

County Board of Commissioners meet a 9:00 a.m. in the county building annex.

Nutritional meals for senior citizens will be served at the Senior Center on Norwood Rd. at 12 noon.

SAVE Support Group (Sexual Abuse Victim Escape) meets. Call 547-4100 for information.

THURSDAY, OCT. 15

Embroiderer's Guild meets at Cross of Christ Lutheran Church, 1400 E. Mitchell, 7 p.m.

Rotary Club meets at Grey Gables for a luncheon meeting.

Bingo at the Senior Citizens Center on Norwood Road, 1 p.m. This is open to the public.

A Young Mothers Ministry will meet at Bethany Lutheran Church at 10 a.m.

Faith Stretchers exercise group meets at Bethany Lutheran Church at 7 p.m.

Womancare Clinic will take place at District Health Department No. 3. Call 547-6523 to schedule an appointment.

A support group for women who have experienced emotionally or physically abusive relationships, sponsored by the Women's Resource Center Safe Home, meets from 9-10:30 a.m. at the Christ Episcopal Church. For further information call 347-0082.

AA and Al-Anon meetings are held at the Charlevoix Alano Club, 104 Mason, Charlevoix. Contact club manager for days and times, 547-9184.

To list your organization's meeting or special event in this section, call Sally Spliit at 547-6558 during regular business hours, or send a card to:

Charlevoix Courier
P.O. Box 117
Charlevoix, MI 49720

Columbus Day Puzzle

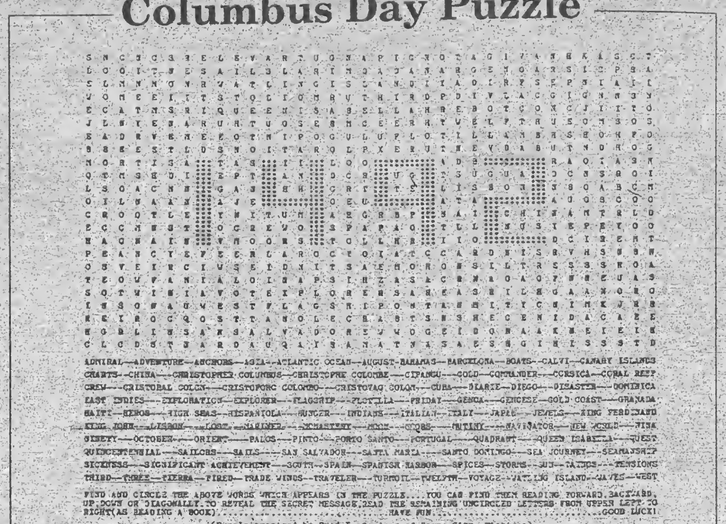

ADMIRAL—ADVENTURE—ANCHORS—ASIA—ATLANTIC OCEAN—AUGUST—BAHAMAS—BARCELONA—BOATS—CALVI—CANARY ISLANDS—CHARTS—CHINA—CHRISTOPHER COLUMBUS—CRISTOFRE COLOMBE—CIPANGU—GOLD—GONDOLIER—CORSICA—CORAL REEF—CREW—CRISTOBAL COLON—CRISTOFORO COLOMBO—CRISTOVAO COLON—CUBA—DIARIE—DIEGO—DISASTER—DOMINICA—EAST INDIES—EXPLORATION—EXPLORER—FLAGSHIP—FLOTILLA—FRIDAY—GENOA—GINGERS—GOLD COAST—GRANADA—HAITI—HEROS—HIGH SEAS—HISPANIOLA—HUNGER—INDIANS—ITALIA—ITALY—JAPAN—JEWELS—KING FERDINAND—KING JOHN—LISBON—LORE—MARINER—MCMXCII—MEDITERRANEAN—MOORS—NAVIGATOR—NEW WORLD—NINA—NINETY—OCTOBER—ORIENT—PALOS—PINTA—PORTO SANTO—PORTUGAL—QUADRANT—QUEEN ISABELLA—QUEST—QUINCENTENNIAL—SAILORS—SAILS—SAN SALVADOR—SANTA MARIA—SANTO DOMINGO—SEA JOURNEY—SEAMANSHIP—SICKNESS—SIGNIFICANT ACHIEVEMENT—SOUTH—SPAIN—SPANISH MAIN—SPICES—STORMS—SUN—TAINOS—TENSIONS—THIRD—TORCH—TIERRA—TIRED—TRADE WINDS—TRAVELER—TURMOIL—TWELVE—VOYAGE—WATLING ISLAND—WAVES—WEST

FIND AND CIRCLE THE ABOVE WORDS WHICH APPEARS IN THE PUZZLE. . . YOU CAN FIND THEM READING FORWARD, BACKWARD, UP, DOWN OR DIAGONALLY. TO REVEAL THE SECRET MESSAGE, READ THE REMAINING UNCIRCLED LETTERS FROM UPPER LEFT TO RIGHT(AS READING A BOOK). . . . . HAVE FUN. . . . . GOOD LUCK!

(Puzzle prepared by Fred L. Goodrar of Boyne City, Michigan)

The answer appears elsewhere in this week's Courier.

...politics raises questions

Continued from page 1

In response to VerWys' questions Monday evening, Mayor Dave Novotny noted that the City does make an annual payment to the Chamber, but that payment is for the Chamber to promote the City of Charlevoix.

VerWys said that the recent issue of Bridge Beat contained two to two and a-half pages of what she characterized as "political advertising."

"Is the Chamber acting as a political action committee, or does the City pay for this," she asked. "It's a little fuzzy to me." She added that she felt that if the Chamber is working for the City then she wouldn't think the Chamber would be politically active in this election or any other, especially if they were funded by tax dollars.

Hoffman said none of the money paid to the Chamber by the City is used for political purposes. The City subcontracts to the Chamber for promotion. He said that Bridge Beat simply questioned candidates (incumbent Bill Haggard and challenger Don Meggison) for the first ward council seat about their positions and published those positions. (Haggard filed a written response to the questionnaire. Meggison verbally told Chamber officials that his response was that he would vote the way people wanted him to vote. He was told that his response would not be published unless it were put in writing. He declined to file a written response.)

Hoffman said that although Bridge Beat published the response received from Haggard, the Chamber did not publish a stance on the election.

"We have a right as an organization to give our members that information that may be important to them," Hoffman said.

(From left) Bill and Shelva Bassett with Shauna and William Barrett, Launa Barrett, and Edna Miller, adopted grandparent and neighbor.

Police spend hour after hour in court

By L. Scott Swanson

Last week a summer officer from the City Police Deparment was back in town for the day, but was not in uniform. She was in plain clothes and was back in town for the day, waiting to make a court appearance. Later in the day, two police officers from East Jordan sat in District Court with a judge, a court clerk, an attorney and the assistant prosecutor. A hearing had been scheduled for 3 p.m., but 3 p.m. came and passed with no sign of a defendant. At 3:12 the judge sent the officers home and ordered a warrant for the defendant.

How much time do police officers spend in court? Is that a hassle for them? How often do scheduled hearings fail to go?

City Police Chief Dennis Halverson estimates that on average, each of the officers on his department spends about three hours per week in court. The City Police Department has six officers including Halverson. Charlevoix County Sheriff George Lasater estimates that each of the 12 sworn officers in his department spends an average of two to four hours a week in court.

Often court time ends up coming out of the overtime budget. As an example, Halverson cites signing warrants. Signing warrants is the equivalent of a court appearance for an officer and has to be signed in front of a court clerk. When a night shift officer makes an arrest, he has to come back in dur-

Continued on page 9

— SOME CANDIDATES DODGE THE ISSUES —

HAGGARD REPRESENTS COMMITMENT

When asked their views on downtown issues, the first ward council candidates responded:*

Question:	Councilman Bill Haggard:	Candidate Don Meggison:
Do you support the existence of the Downtown Development Authority and its financing capabilities for downtown projects?	"Yes, ... Hoffman park, Erber parking lot, White Parking Lot, new sidewalks with brick pavers, Kusina parking area; ... all have become a reality ... with NO increase in the millage."	NO RESPONSE
Do you support the acquisition of the Kusina property for additional parking?	"Yes, ... the Kusina parking facility will help with the lack of parking in the south part of downtown, especially in the Oleson's area."	NO RESPONSE
What do you feel is the most important problem or issue facing downtown Charlevoix?	"We need to create and maintain a positive business environment and encourage more year round businesses to enhance our local job base and economy."	NO RESPONSE

* Taken from the Sept./Oct. 1992 issue of "Bridge Beat", published by Charlevoix Chamber of Commerce.

SUPPORT PRINCIPLED LEADERSHIP - WILLING TO TAKE A STAND

RE-ELECT BILL HAGGARD • 1ST WARD COUNCILMAN

Paid for by the committee to re-elect William Haggard • P.O. Box 431 • Charlevoix, MI 49720

OCT 1992

OPINIONS

EDITH

by EDITH GILBERT

They look beautiful — those fresh, green cornstalks hugging the base of the small trees planted up and down Bridge Street! Applause for the idea goes to the Chamber of Commerce's Retail Committee, in anticipation of the forthcoming popular Apple Festival.

This is only one of the many projects that Jacqueline Merta, Executive Director of the Chamber, oversees. Working out of a tiny 28'x14' office, filled with 2 desks, a computer, laser printer, typewriter, photo copier, 3 filing cabinets, a postage machine and 3 telephones, she is assisted by three full-time and three part-time people during the busy summer.

"It's amazing how well this office functions with such limited space," admits Merta. "Not only are we working on top of each other, but there isn't enough space for more than two visitors at a time to select brochures from our racks. We have to collate our mailings on top of the reception counter!"

And they have to answer a myriad of time consuming questions on where to stay, where to camp, where to relocate businesses, information about Beaver Island, help students with reports, provide information to bus and tour groups, return lost glasses, purses and keys, refer complaints, and play detective to people who call and say "I was in town and can't remember the name of the shop, (or restaurant, or motel, etc.)"

"Many businesses had a wonderful summer this year," reports Merta. "The restaurants did very well. Some businesses felt that May and September were their best months. It all depends on the type of business we're talking about. You know the Chamber services not only Charlevoix County, but Emmet and Antrim Counties as well, and we have 450 members."

"The events in East Park were all very successful. The Craft Show has grown to 275 entries, and it's the biggest money maker for the Chamber. It helps support the expense of the Venetian Festival, which is very expensive to promote. The fireworks are only a portion of the $30,000 budget for the three-day affair."

"We did spend money on fireworks this year and they were even more effective than usual. People wonder why our fireworks are so spectacular. I think it's because the seating on Round Lake is like a stadium and everyone has a front row seat. Richard Davis is in charge of the fireworks. He heads Fireworks North, a non-profit corporation and he's skilled and experienced in putting on an outstanding fireworks display."

"John Taylor of Charlevoix Abstract and Engineering was in charge of this year's Venetian Festival and will do it again in '93. He coordinated the boat parade, street parade, drum and bugle corps competition, the entertainment in the park, and publicity."

"Yes, the Venetian Festival also takes up a tremendous amount of my time," admits Merta. "While I'm now sending out Thank-You notes, I'm already confirming dates for Friday, Saturday and Sunday next year on July 23, 24, 25."

She also attends numerous meetings to keep herself informed and she in turn informs her board, headed by Robert Korn, on what is going on in the area. She works year round with the industrial and the retail community, puts out a newsletter and pays bills.

If Merta had a wish it would be for more space in the Chamber building. A temporary solution instead of adding to the existing building might be to rent downtown office space for the Director and her secretary during the summer season and thus use the present limited space solely as a visitors and reception center as they do in Traverse City — a place to hand out literature and answer questions. "If we had more space, the office would be less noisy, we'd be able to be even more efficient, and we would accomplish more without frequent interruptions."

With an expanding community all around the heart of the city, it's worth thinking about.

Letters to the editor

Public office shouldn't be used in campaigns

Editor,

Now that the primary election is behind us, I feel compelled to share my concerns about public employees using their positions to publicly endorse candidates to elected positions. I refer specifically to the races for Prosecutor and Sheriff in both Charlevoix and Emmet Counties. Active police agency employees in both counties used their positions in paid candidate endorsements in the Petoskey News Review. It matters not that public funds were not used in paying for these ads. While I certainly have not objecuon to their right to be politically acuve on their own personal time, I do object when they use their public position to lend credence to their activity.

For example, the Boyne City Police Department apparently was solidly for Richard May for Charlevoix County prosecutor since a newspaper ad endorsing Mr. May ran with the signatures of several people identified as members of their police department. Identifying the persons as members of the Boyne City Police Department lent an extra measure of credence to the ad which I feel was a misuse of their position in the community.

The same practice also occurred in Emmet County races.

What happens if a candidate endorsed by one of the area police agencies loses? Isn't it possible if not likely that the winning candidate will be a little tougher in re-

Continued on page 5

WRITE:

a letter to the editor

Charlevoix Courier
P.O. Box 117
Charlevoix, MI 49720

Write your lawmakers

For our readers who would like to write to Charlevoix's state and federal legislators, here are the addresses for the governor, state representative, state senator, U.S. senators and U.S. congressman.

Governor - John Engler (R), P.O. Box 30013, Lansing MI 48909. Phone (517) 373-3400 for information or (517) 335-7858 to comment on an issue.

State Representative - Ralph Ostling (R), State Capitol Building, Lansing MI 48913. Phone (517) 373-0829.

State Senator - George McManus (R), P.O. Box 30036, Lansing MI 48909-7536. Phone (517) 373-1725.

U.S. Congressman - Bob Davis (R), 2417 Rayburn House Office Building, Washington D.C. 20515. Phone (202) 225-4735.

TO START YOUR SUBSCRIPTION
Circle one and enclose your check

Charlevoix, Antrim or Emmet County		Elsewhere	
1 Year -	$29.40	1 Year -	$38.40
6 months	$14.70	6 months -	$19.20
3 months	$7.35	3 months -	$9.60
New		Renewal	

NAME

STREET OR P.O. BOX

CITY STATE

ZIP PHONE

Subscriptions must be paid in advance.
Mail to

Charlevoix Courier
P.O. Box 117, Charlevoix, MI 49720

Charlevoix Courier

Charlevoix Courier, (USPS 135220)
112 Mason, P.O. Box 117, Charlevoix, Michigan 49720
Phone: (616) 547-6558 FAX: (616) 547-4992

Editor: L. Scott Swanson
Reporter: Laurie Lounsbury
Advertising: Kylo R. Smith
Business Office: Sally Splitt
General Manager: Ken Winter
Production: Vera Tibble, Pam Otto and Loretta Golourth

Member of Michigan Press Association
Affiliate Member National Newspaper Association
National Advertising Representative: Michigan Newspapers, Inc.
827 North Washington Ave., Lansing, Michigan 48906
Postmaster: Send Address Changes to Charlevoix Courier,
112 Mason, P.O. Box 117, Charlevoix, Michigan 49720-0117

SUBSCRIPTION RATES

	Charlevoix, Antrim Emmet Counties	Elsewhere	Seniors
One Year	$29.40	$38.40	$25.00
Six Months	$14.70	$19.20	$12.50
Three Months	$7.35	$9.60	$6.25
Service Persons	$25.00	$25.00	

Special rate for senior citizens living year 'round in Charlevoix is $25.00 per year. All Subscriptions paid in advance. Published weekly on Wednesday mornings. Second Class postage paid at Charlevoix, Michigan.

We reserve the right to refuse any or all advertising or cancel any advertisement at any time. Advertiser must notify the Company within 24 hours if a mistake appears in an ad in order to receive credit. Company will furnish client with a letter of correction and publish a correction in next issue if requested. Liability for error shall not exceed the cost of the space in which the error or omission occured. No credit given for immaterial and unsubstantial errors.

Letters to the editor

...office should be left out of campaign

Continued from page 4

quiring evidence/information for prosecution from a police agency which publicly opposed him/her in election? Isn't it also possible that individual police officers would fear peer pressure and/or reprisals from superiors if they did not join the majority in an endorsement?

Some may say that our candidates and police officers are professional and would not engage in any activity deemed unprofessional. I would hope this to be true. However we are all human and we simply do not know the answers to these questions. I think the danger is real for the public to be the loser by tolerating these practices.

I am proposing therefore that all units of government in Charlevoix and Emmet Counties prohibit its hired staff from using their positions with the government to attempt to influence elections in any way.

I hope that this proposal will receive serious consideration from the various units of government in Charlevoix and Emmet Counties.

Sincerely,
John Pickering

Dissatisfaction over development

Editor,

This is in regards to the C&O development again. We are still fighting to save what little bit of Lake Charlevoix shore line we have left and also about the berm in front of us and the trees they have been planting.

This is a grave injustice to us, the people of Lake Terrace Mobile Home Park, the people on the city side of the development and last but not least the natural beauty of our lake shore. We have our rights!

The biggest majority of us in the park are very upset. The park was here long before this development was even thought of. They have no right to block our view.

The statement was made that it was being done to block the park and the white trash who live in it. As yet we have not found out who the man was that has made the statement. But we will find out and he will wish he had never said such a thing. For his information, we are not white trash, there is no such person and we do have a very nice park. Some people are just not as prosperous as others, nor have the knowledge or power to do what they want. Like to more or less buy people, and sway them to their side to do as they wish. But underneath their skin, all people are the same, and they're not, but they should be treated equal.

We were told that there would be no drain off. Well, there is, not only into our yards but from what I've been told into the city's part of Lake Charlevoix and next it will be our part of Lake Charlevoix. This could become quite a mess.

Now from our understanding Consumers Power is to start work digging on the green belt to bury electrical lines. Eventually there will not be a green belt left. The green belt is to be left untouched in its natural beauty!

We the people have to stand together and do everything we can about stopping this. This is a destruction of great beauty and we can not let this happen. If they have to dig up things and cost them more money, well they should have thought of this to begin with. We were told at a meeting we had here in the park that a site plan does not have to be approved to begin work. At the first township meeting after the work began, we were told that no site plan had come before the board.

The day after my last article came out in the paper, the workers started hauling trees and planting them. They sometimes work from early morning until 6 or 7 p.m. or later and six to seven days a week. They even work in the rain some days.

At the last township meeting, they had said that the township planning commission had approved the plan and that one of the board members has a copy of the site plan. But when I try to get a copy all I get is the run around! They have even started putting in street lights. Does this all sound right to you people out there? It sounds and looks to me as if there is something shady going on besides certain people being bought off.

People, stand up for your rights. We have a right to freedom of speech yet and if we don't stand up for ourselves and stand together, who's going to do it for us!

Election is coming up. Remember to vote. We also have time for a write-in ballot. We think that it's about time for a change in our township. Right down from township supervisor to members of the board with exception of the township zoning commissioner.

They say money talks and crap (to put it polite) walks. Well, we're not giving up that easy and we surely are not crap.

Also several of us have and are writing letters to Congressman Davis and anyone else who is higher up and may be able to stop the destruction of our shore line and view.

Sincerely,
Mrs. Richard J. Webster

Charlevoix Sketchbook

Jan Glass

THE PAST FEW DAYS OF SUNSHINE SEEM TO BE TRYING TO MAKE UP FOR THE LOUSY SUMMER WEATHER WE HAD. THIS YEAR IS ONE OF THE MOST GLORIOUS, COLORFUL FALL FAREWELLS I'VE EVER SEEN. THE PAST WEEKENDS CLEAR BLUE SKIES WERE A PERFECT BACKDROP FOR THE WILDLY BEAUTIFUL AUTUMN COLORS. A COUNTRY DRIVE IS A MUST - NO WORDS CAN DESCRIBE THE SPLENDOR THAT ONLY GOD CAN CREATE

Out of the Blue

Parts of his past
Bush has been busy buryin',
But it's whispered at last--
He's a... sexagenarian!

--AMOS

Copyright 1992, Charles Duerr

Linda Felton joins RE/MAX

RE/MAX was designed to attract the best, most experienced salespeople in real estate. And by offering the highest compensation possible, as well as all the support and services top producers deserve, RE/MAX has done just that. As a result, you get the benefit of working with the most professional, most motivated Sales Associates in the real estate business - a fact that can truly make buying or selling a home an "Above the Crowd" experience for you and your family.

Linda has been a full time Real Estate professional for 11 years.

Accomplishments Include:
* 8 Years as an Associate Broker
* BS in Education from Central Michigan University
* Graduate Real Estate Institute
* Antrim/Charlevoix Multi Million Dollar Club 1983-91
* Realtor Associate of the Year 1983
* Affiliate of Antrim/Charlevoix Board
* Michigan Association of Realtors
* National Association of Realtors
* Past Director Antrim/Charlevoix Board
* Past Director of Boyne City Chamber of Commerce
* Linda and husband Jim reside in Boyne City and have a son, Mark and daughter, Michelle.

Linda will be joining RE/MAX as an Associate Broker of the new RE/MAX OF BOYNE office which will be opening November 1st and is located at 111 S. Lake St., Boyne City. Linda can be reached in the interim at (616) 547-9980 or (616) 582-7463.

Stop by... or call Linda at her new location.

RE/MAX of Charlevoix
701 S. Bridge Street
Charlevoix, MI
(616) 547-9980

OCT 1992

FAMILY

McCandless 40th

Dale & Lois McCandless

Lois and Dale McCandless of Charlevoix celebrated their 40th anniversary with a trip down the Mississippi River on the Steam-boat "Delta Queen."

They were married Sept. 20, 1952 in Ellwood City, PA.

Dale is Quality Conrol Supt. at Medusa Cement Co. of Charlevoix. Lois is an R.N. retired.

The couple has two children: Darcy of Grand Rapids, Curt and wife, Annette and grandson, Leland of Waterford.

They are members of Cross of Christ Lutheran Church of Petoskey and enjoy gardening and traveling.

Mathews - Oostmeyer

Kelly Mathews & Todd Oostmeyer

Kelly J. Mathews and Todd Oostmeyer are announcing their engagement to be married. The bride to be is the daughter of Mr. and Mrs. Vernon Mathews Jr. of Charlevoix. The groom elect is the son of Mrs. Linda Oostmeyer of Charlevoix and and Mr. Richard Oostmeyer of Everette, Washington.

The wedding will take place Dec. 4 at the Charlevoix Assembly of God Church.

The bride to be graduated from Charlevoix High School in 1982, and earned her cosmetology license in 1982 from the Petoskey Beauty Academy. She received her instructor license in 1988. She also graduated from Southeastern Academy in Kissimmee, Florida and is certified in the travel industry. She is presently employed with Matrix Essentuals of Solon, Ohio as an educational consultant for hair and skin care.

The bride's fiance graduated from Charlevoix High School in 1982. He serves as a Staff Sergeant with the U.S. Army Military Police. He is currently assigned to the Wyoming Recruiting Station as a Field Recruiter.

Plant employees begin wellness campaign

Employees at Consumers Power Company's Big Rock Point plant have begun a health campaign that will benefit both employees and the area's needy people.

The wellness campaign involves a weight loss program and the 59 participants have pledge to donate a pound of food for every pound of body weight lost. The food will then be donated to charity.

"The weight loss goals set by employees average 12.5 pounds per person," said Jennifer Lampman, a senior licensing specialist at the plant and program chairwoman. "If everyone reaches, or comes close to their goal, we will donate over 700 pounds of food just in time for the Thanksgiving holiday."

Lampman said some teams are also pledging cash per poundage lost. Proceeds will also be donated to charity.

"Everyone participating in the program felt that since we will be helping ourselves by losing weight and exercising more, we should also look outside the plant and try to help others in the process," said Lampman.

The eight-week program is sponsored by the plant's Wellness Committee and encourages friendly competition between employees. Participants have formed teams to monitor caloric consumption and exercise together. The winning team will be decided on total points awarded for weight loss and exercise performed.

The final weigh in will be Nov. 6, 1992.

Fund formed to help "Ros"

Popular school bus driver Rosalyn Stump is taking an extended medical leave of absence from her position as bus driver. She is battling cancer, after undergoing two mastectomies. Stump's friends Bruce Hamilton and Jan Biddick have set up a trust fund for Stump at the First State Bank of Charlevoix. Because Stump is no longer working, the fund will help pay for her $175 a month insurance premiums. Stump must undergo chemotherapy treatment once a week for a year, and probably will not be able to return to her job during that time. She has moved to Petoskey to be closer to Northern Michigan Hospitals, where she is undergoing treatment. Anyone wishing to help Rosalyn Stump may contribute to the fund at the First State Bank. All money will go straight to her Blue Cross insurance premiums.

HYDE HOME HEALTH CARE
"Specializing In Individual Care"
• Private Duty Nursing
• Skilled Nursing Care
• Foot Care Clinics
• 24 Hour R.N. Supervision
• Introduction of Staff Before Care Given - No Strangers Providing Your Care
• Free R.N. Assessment and Supervisory Visits
Serving all your home health care needs
In Traverse City Call 929-4416
In Charlevoix Call 547-4731

Dr. Michael W. Koskus
Board Certified Audiologist Ph.D., CCC-A
Professional Audiology Service
Hearing Aids
Hearing Testing
Hearing Aid Supplies and Repair
Accepted Insurances:
BCBS Auto Workers/BCBS Retired Teachers
BCBS & Aetna State of Michigan Employees
Blue Care Network
Office Hours: Mon.-Fri. 8:30-5:00 and evenings by appointment
820 Arlington
Petoskey, MI 49770
616-348-3666

FAMILY

Bartley - Giuliana

Colleen & Paul Giuliana

Sunday, Aug. 16, Colleen Bartley of Charlevoix, daughter of Ken and Carol Bartley, was married to Paul Giuliana of Cape Cod, Mass., son of Paul Giuliana and Alice Dexter.

The ceremony took place at Central Methodist Church and the reception was held at the Waterfront Inn at Traverse City.

They reside at their home in East Lansing, where the bride teaches sixth grade and the groom is employed by Lester Telemarketing.

They will honeymoon during the Christmas holiday season at the Carribean resort island of Cozumel.

Food to be distributed Oct. 13

The next distribution of The Commodity Supplemental Food Program (MIC Food) for Emmet and Charlevoix counties will take place Tuesday, October 13 from 11 a.m. to 1 p.m. The food is only available on the day and time listed here. The food is distributed from Northwest Michigan Human Services Agency at 441 Bay Street, Petoskey.

This program is for mothers (1 year post-partum) and/or children under the age of 6. You must meet the financial guidelines and you cannot be a WIC participant.

The Commodity Supplemental Food Program includes a free 50 pound package of USDA foods that may include: canned fruit, vegetables, juices, evaporated and dry milk, canned meats, dry egg mix, cereals, grains, beans, and dairy product.

For information please call 347-9070.

Shannon Nystrom, 10, of Charlevoix competed in the Miss Northern Michigan Scholarship Pageant Oct. 3 and was named first runner-up. Shannon is the daughter of Jim and Diane Nystrom.

Charlevoix Youth Dance
Fall Classes in Tap & Ballet Beginning in October
Call 582-9024 for information

Capture your wedding vows with Wedding Stationary
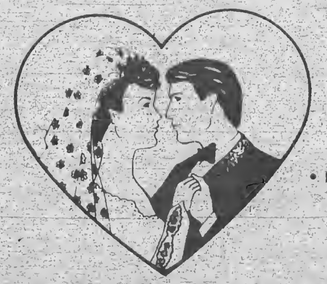
We Join Hands and Hearts From this Day Forward
by Carlson Craft
• INVITATIONS • ANNOUNCEMENTS
• NAPKINS • BRIDAL BOOKS
• ACCESSORIES
Charlevoix Courier
547-6558

Breakfast in The BACKROOM
Serving Mon.-Fri. 7-11 • Sat. & Sun. 7-Noon
Combination Breakfast . . .
Served with choice of whole wheat, white, or rye toast, bagel or English muffin.
Kosher style corned beef hash, served with two eggs any style $2.99
Two eggs your way with fried honey ham, bacon, link sausage, American fries $2.99
Omelets . . .
Served with choice of toast, bagel or English muffin, and American fried potatoes.
Deli – Kosher style corn beef, salami, Swiss & onion $3.49
Western – ham, green pepper, onion & cheddar $3.49
Cheese – cheddar, Swiss and provolone $2.99
Vegi – tomato, mushrooms, green peppers, onion & cheddar cheese $3.49
Pancakes & Other Favorites . . .
Ask about our fruit cakes of the day!
Short Stack (2) $1.99
Regular Stack (3) $2.49
French toast $1.99
with ham, sausage or bacon add .99
Ala Carte . . .
Fruit Bowl (seasonal) $1.95
Half pink grapefruit .95
Half cantaloupe $1.59
Apple Cinnamon oatmeal $1.45
Ham, sausage or bacon $1.29
Grilled banana bread $1.45
Three eggs any style $2.49
Two eggs any style $1.99
One egg any style .99
Toast, bagel, English muffin .95
Assorted cold cereal .95
American fries .95
seasoned with green pepper, onion and melted cheese $1.49
Liquids . . . .
Coffee .59
Milk, juice, hot chocolate .99
Hot tea .79
Also Featuring
Lunch Specials: Monday — Friday
Soup & Sandwich - $2.50
"Overlooking Round Lake Harbor"
547-9151 • 218 Bridge Street • Downtown Charlevoix

1992 OCT

Obituaries

Henry Mathews

Henry Mathews, 89, of Bay Township, Charlevoix County, died Oct. 3, 1992, at his home.

Funeral mass was 10 a.m. today, Oct. 5, at St. Mary's Catholic Church in Charlevoix. The Rev. James Kendziorski officiated. Burial was in Dyer Cemetery, Bay Township.

Mr. Mathews was born Sept. 16, 1903, in Detroit. He was raised in Detroit.

On Nov. 16, 1933, he married Marie Ingram in Detroit.

He was employed at Vickers Machine Shop (now Sperry-Rand Corp.) in Detroit as a tool and die maker for many years. He enjoyed football and baseball and also played sandlot baseball in Detroit.

He is survived by his wife, Marie; two sons, Roger L. of Mount Clemens, and Donald of Winter Haven, Fla.; seven grandchildren; and three great-grandchildren. He was preceded in death by five brothers and two sisters.

A prayer service was held Sunday evening at the Winchester Funeral Home in Charlevoix, where arrangements were handled.

Charles H. Pop

Former Charlevoix resident Charles H. Pop, 80, died Sept. 24, 1992, in Downey, Calif.

He was born Aug. 5, 1912, in Charlevoix, the son of Frank and Anna Pop from Czechoslovakia.

Mr. Pop worked for Packard Motor Co. in Detroit for 20 years. He moved to California in 1944 where he worked as an electrician for Goodyear Rubber Co. for 30 years.

He married Constance Fryman in 1972 in Downey, Calif. and she survives.

Mr. Pop was an avid bowler, golfer and fisherman.

Survivors include his wife Constance; and two sisters, Emma Gibelyou of Charlevoix, and Bessie Bacon of Grifton, N.C.; and many nieces and nephews.

Arrangements were handled by Our Lady of Perpetual Help Funeral Home in Downey, Calif. Burial was in All Souls Cemetery in Long Beach, Calif.

Assembly hosts mission services

Reverend Michael Jensen, Pastor of the Bay Mills Praise & Glory Native American Assembly of God, will be the guest speaker at the Charlevoix Assembly of God in the morning service Sunday, Oct. 11 at 10:30 a.m. The services this Sunday will conclude the Annual Missions Convention at the Assembly.

Michael Little Fawn Jensen is currently paster on the Bay Mills Indian Reservation at Brimley, Michigan. He is a graduate of American Indian Bible College, located in Phoenix, Arizona. The Jensen family has previously served among the Navajos and Appaches in New Mexico, and have taught on the faculty of Central Indian Bible College in Mobridge, South Dakota. While in Dakota they served as pastors to the Standing Rock Sioux Indian Tribe.

Members of the Greensky Methodist Native American congregation will join the Assembly of God congregation for a dinner at 1 p.m. which will feature some ethnic foods and highlight ministry to Native Americans in the Northern Michigan area.

Rev. Robert Moody, Assembly of God Home Missionary and Church Planter, will be the featured guest in the evening service at 6:00. Rev. Moody is paster of the Joy Fellowship Assembly of God in Indian River, Michigan, and is overseeing the ministry at Lewiston, Elk Rapids, and East Jordan Assemblies of God churches. Everyone is invited to attend these special services.

BEACONS OF BLESSINGS

by REV. LOWELL ANDERSON

The Holy Spirit does not come into the life of a Christian to merely ENHANCE that life by His influence; but to EXCHANGE that life with His own! That's the essence of the Apostle Paul's statement in Galations 2:20, "I have been crucified with Christ and I NO LONGER LIVE BUT CHRIST LIVES IN ME. The life I live in the body, I live by faith in the Son of God, who loved me and gave himself for me."

Many Christians struggle trying to live an effective Christian lifestyle. Even though they have had a life-changing EXPERIENCE with Christ, having an on-going change in lifestyle is often difficult and joyless. Serving Christ for them is not the exciting adventure it is for so many others. This is the case because they are trying to accomplish in their own strength what only the Holy Spirit can do.

The Christian life is not a self-improvement project in which the Holy Spirit comes to help. The purpose of God is that we "die to self" (even self-improvement) in order that He might do in us what we could not possible ever do ourselves.

Stop trying to live the Christian life in your own strength. No matter how hard you try you will not succeed ... because you can't. The righteousness God requires is the righteousness of Christ Himself. The good news is that what God requires, He provides. It is for that very purpose that the Holy Spirit indwells a Christian.

The Holy Spirit, sometimes referred to in the Bible as the "Spirit of Christ", will exchange your weakness for His strength, your sinfulness for His righteousness, your life for His own. Then you too can say "I no longer live, but Christ lives in me!"

(Rev. Lowell Anderson is pastor of the Charlevoix Assembly of God Church. Beacons of Blessings is provided to the Courier by Anderson and other members of the Charlevoix Ministerial Association.)

St. Mary's art fund established

The family of Monica McHugh Miller, 73, who died April 27, 1992 in Santee, Calif., has established an Art Fund for St. Mary's School. McHugh's parents, the late Donald McHugh and Alice Madill McHugh, long-time residents of Charlevoix and involved parishioners of St. Mary's Parish, instilled a love of art in their daughter.

The family (three children: William W. White III, James A. White and Majel White Wrasik; and four sisters: Margaret McHugh Gregory, Alice McHugh Maher, Anne McHugh Cagney and Kathleen McHugh Drizick) has asked that foundations made in Monica McHugh Miller's memory be made to St. Mary's School.

Charlevoix Area Church Services

COMMUNITY REFORMED CHURCH of Charlevoix
Petoskey Avenue
Morning Worship 9:00 a.m.
Sunday School 10:00 a.m.
Morning Worship 11:15 a.m.
Evening Worship 7:00 p.m.
Wednesday Evening (Oct.-May) 7:00 p.m.
Pastor: Larry Grooters ..... 547-9482 ..... or-2509

COMMUNITY CHURCH OF GOD
202 W. Hurlbut
Sunday School 9:45 a.m.
Morning Worship 11:00 a.m.
Evening Worship 6:30 p.m.
Pastor: Bruce E. Hamilton ..... 547-2675 ..... or-4850

EVANGELICAL LUTHERAN CHURCH (E.L.C.A.)
Corner of Third & Nicholls Street
East Jordan
Sunday Worship 11:00 a.m.
Sunday School 9:45 a.m.
Pastor: Robert Herbon 536-7566

FIRST CONGREGATIONAL CHURCH UNITED CHURCH OF CHRIST
State St. at Park Ave.
Sunday School 10:00 a.m.
Morning Worship (summer) 10:00 a.m.
(winter) 11:00 a.m.
Pastor: Phillip G. Schairbaum ..... 547-9122 ..... or 5803

BETHANY LUTHERAN CHURCH
1407 Bridge Street
Worship Service 9:30 a.m.
Sunday School 10:45 a.m.
Pastor: Merlin R. Waithouser 547-9446

SAFE HARBOR SOUTHERN BAPTIST CHURCH
US-31 & Old US-31
Sunday School 10:00 a.m.
Worship 11:00 a.m.
Sunday Evening Bible Study 6:00 p.m.
Reverend: J. Perry Fowler 547-6283

THE FIRST BAPTIST CHURCH AMERICAN BAPTIST CHURCH
M-66 South of U.S. 31
Sunday School 9:45 a.m.
Morning Worship 11:00 a.m.
Evening Service 7:00 p.m.
Wednesday Family Night 7:00 p.m.
Pastor: Michael Dennis ..... 547-4121 ..... or -9765

CHRIST EPISCOPAL CHURCH
State Street at Clinton
Sunday
Holy Eucharist 10:00 a.m
and Youth Worship Center
Wednesday - Holy Eucharist 12:05 p.m.
Pastor: Lander Carter 547-6322

CHRISTIAN SCIENCE CHURCH
West Clinton Street
Sunday School 11:00 a.m.
Morning Worship 11:00 a.m.
First Wednesday of Month 8:00 p.m.

GREENSKY HILL INDIAN UNITED METHODIST CHURCH
Old U.S. 31 North
Morning Worship 9:30 a.m.
Sunday School 10:30 a.m.
Pastor: Benton Helster ..... 547-3984 ..... or -9188

BIBLE BAPTIST CHURCH
904 May Street
Sunday School 10:00 a.m.
Morning Worship 11:00 a.m.
Evening Worship 6:00 p.m.
Thursday Evening 7:00 p.m.
Pastor: James Green 547-4300

ST. MARY'S CATHOLIC CHURCH
South Bridge Street
Saturday Night Mass 5:30 p.m.
Evening before Holy Days 7:00 p.m.
Sunday Masses 8:00 a.m. and 10:00 a.m.
Pastor: James Gardiner 547-6652

BARNARD UNITED METHODIST CHURCH
Barnard at Klooster Road
Church School 9:00 a.m.
Sunday Worship 10:15 a.m.
Pastor: Bob Bellairs 547-5269

CHURCH OF THE NAZARENE
Corner of U.S. 31 and Waller Rd.
Sunday School 10:00 a.m.
Morning Worship 11:00 a.m.
Evening Service 6:00 p.m.
Wednesday Service 7:00 p.m.
Pastor: Duane Nelson 547-5711

ASSEMBLY OF GOD
M-66 South
Sunday School 9:30 a.m.
Morning Worship 10:30 a.m.
Evening Service 6:00 p.m.
Wednesday Evening 7:00 p.m.
Pastor: Lowell Anderson ..... 547-6430 ..... or -6232
Youth Pastor ..... Joe Johnston

IRONTON CONGREGATIONAL CHURCH
Ironton
Sunday School 9:45 a.m.
Morning Worship 11:00 a.m.
July & August 10:00 a.m.
Pastor: Harold E. Kruse ..... Eastport 599-2321

EAST UPRIGHT CHURCH OF GOD
203 E. Upright
Sunday School 10:00 a.m.
Morning Worship 11:00 a.m.
Evening Worship 6:00 p.m.
Wednesday Evening 7:00 p.m.
Pastor: Jerry Polk 547-4221
Parsonage 547-4982

TEMPLE B'NAI ISRAEL
Corner Michigan & Waukazoo
Petoskey
Student Rabbi Jonathan Blatch 347-8740
President: H. Willens 347-8033
Greeting 7:45 p.m.
Friday Service 8:00 p.m.

UNITED METHODIST CHURCH
104 State Street
Sunday School 9:30 a.m.
Sunday Worship 11:00 a.m.
Pastor: Benton Helster ..547-3984 or-9188

NORWOOD UNITED METHODIST CHURCH
Norwood
Sunday Worship 9:00 a.m.
Pastor: Bob Bellaire

Charlevoix Church Services Directory
sponsored by:
Charlevoix County State Bank
First State Bank of Charlevoix
Winchester Funeral Home
Charlevoix Courier
Pat McKeown Ford

Charlevoix Area Church Services

...court time is no thrill for police officers

Continued from page 3

ing the day to sign the warrant. Halverson said that one item is probably the greatest creator of overtime in the City Police Department.

The Sheriff's Department faces a similar situation. Lasater and Halverson noted that the local district court does work with the police department to minimize the problem. For example in scheduling hearings, the court office requests a copy of the sheriff's department work schedule so that when possible they can schedule hearings at times when the officer is on duty.

Another problem which can occer is when a case involves more than one officer. That can stretch thin a small department such as the City Police. Halverson said that in one recent case, he and three other officers were called into court four times. That left only two City Police officers - one was on the road and one was in bed resting up for the next shift.

Lasater also said that it's not uncommon to have three or four officers tied up on a single case. He said a major case is likely to involve the officer or officers who initially respond, an evidence officer and an accident reconstruction officer. All of them could end up being subpoenaed if the case goes to court.

Halverson noted, "If I have a major crime, I have to keep in mind who's there. It could be everybody." In order to avoid having his whole department tied up in court, one of the things Halverson does is try to have one officer handle a case, rather than having the whole department involved.

The Sheriff and Police Chief both agree that going to court is not a favorite activity for police officers. Halverson said officers often view it as down time and the sitting around waiting can be frustrating and the testifying stressful. Lasater said that in a major trial, an officer who is going to testify will often be a sequestered witness and kept out of the court room. He said that leaves an officer sitting in a hallway waiting. Lasater said there have been occasions where he's been sequestered for four to six hours.

The most frustrating situation for officers is when they show up in court and for one reason or another the hearing or trial is cancelled or postponed at the last minute. "They're all dressed up and all of the sudden, they've got no place to go," Lasater said.

In addition to local court time, officers are occasionally called to court in other counties. That happens approximately half a dozen times a year. For example, earlier the sheriff's department had officers called to Emmet County for the Raymond Thacker (the Camp Pellston escapee) case.

Halverson and Lasater also both said that the amount of time officers spend in court is increasing. Solutions to the problems caused by that situation are something that remain to be found.

"You can't schedule around court," Halverson said. "You just gotta do it."

Pete AND Mickey's
an american cafe

The Great Chicken Dinner
The Special for This Week
One-Half Herb Roasted Chicken
served with Garlic Mashed Potatoes & Baked Squash
with Breadsticks & Salad of Specialty Greens
For Only $6.95
Serving Breakfast, Lunch & Dinner
Dinner served Wednesday - Sunday evenings
Closed Tuesday
Smoking section available
(616) 547-2929
In downtown Charlevoix at the Edgewater Hotel

New In Your Neighborhood?

Still getting over the after-the-move blues? My Welcome Wagon Visit will cheer you up and help you get settled in faster. It's free to you, and there's no obligation.

I'll bring useful gifts, helpful information and cards from local businesses redeemable for even more gifts.

Take a break from packing crates and call me.

Marilyn Izor
547-6733
Welcome Wagon

A Caregiver's Workshop

For family & friends caring for a disabled, handicapped, or ill loved one

Saturday, October 17, 1992
8:00 AM to 2:00 PM
at
Boulder Park Terrace Nursing Home
1467 W. Upright
Charlevoix, MI

Sponsored by
Charlevoix Area Hospital
Lake Shore Drive
Charlevoix, MI 49720

Are you a caregiver?

If your help makes it possible for an elderly person, a handicapped child, or an ill or disabled person, to live at home, you are a caregiver. If you provide long distance assistance to coordinate medical services, or, if you provide companionship in a nursing home, you are a caregiver.

No matter the kind of support, caregivers all take time from their lives to provide social or physical support to someone who needs their help.

This workshop will provide you with important information to help you be a better caregiver and be better to yourself in the process.

Care available
Employees of Boulder Park Terrace Nursing Home will provide care for your loved one so that you may attend this workshop. Please bring medications (which you will need to administer), supplies, and menu instructions. You may check-in beginning at 8:00 a.m.

Participation in this workshop will offer you:

Information about Medicare and Blue Cross.

An understanding of new laws regarding making wishes for medical care known.

Tips to make home nursing care and safely easier.

How to take care of yourself and relieve yourself of the stresses of always taking care of someone else first.

A free cholesterol test.

You will have a chance to talk with professionals and ask questions that pertain to your own problems or experiences. An exhibit area will include equipment to use in the home, books to purchase, nursing home information, and much more.

Attendance at the workshop is free of charge. Lunch is $5.00.

For further information call:
Nancy Ellison
Charlevoix Area Hospital
547-4024 (weekdays 8 a.m. to 4:00 p.m.)

Charlevoix Area Hospital

OCT 1992

BUSINESS

Country Customs expands shop

By Laurie Lounsbury

A 100-year-old home will see many changes during the course of its lifetime. The home that houses Country Customs is a good example of that. Andrea Mathews, owner of Country Customs, is expanding her business in size and in the items she will be offering.

Country Customs will be expanding to the second floor of the cozy old Victorian home. Mathews will have a larger Christmas room, a room for ladie's apparel, and a room devoted to Christian books and gift items.

"I'm the most excited about being able to offer Christian books to the community. No one else is doing that," Mathews said.

Mathews will feature hand-made and hand-decorated apparel in her women's apparel room. She has made prairie style denim skirts and vests, along with hand-made belts and accessories. Mathews also offers hand-painted tee shirts and leggings, hand-made by area women. Some of her hand made items, such as scarves with matching earrings, come from women running cottage industries in other parts of the country. "I try to find cottage industry people," Mathews explained.

The first floor of Country Customs will continue to offer an array of both hand-crafted items and unique items. Mathews carries brass candlesticks, pottery, a large selection of sewing and quilting fabrics, stencils and paints. She makes custom curtains and valences, personalized baby bibs, placemats and napkins, and throw pillows. Her fabric lampshades are a popular item, along with her hand-made cloth angels. "I look at myself as the old fashioned mercantile that the town people used to go to for just about anything," Mathews said.

Mathews will be having a grand opening for her expanded business Oct. 9th and 10th. For the first 25 customers each day, she will be giving away handmade apparel pins. All customers can register to win a gift certificate. Mathews will give away three gift certificates, in the amount of $30, $20, and $10. The business will be open from 9:30 a.m. to 5:30 p.m. both days.

Andrea Mathews of Country Customs takes a rest from organizing the recently expanded display space in the upstairs of her shop.

BUSINESS DIRECTORY

PLACE YOUR MESSAGE IN OUR BUSINESS DIRECTORY FOR ONLY $9 PER WEEK. CALL 547-6558.
Charlevoix Courier

WOJAN MILLWORK
Albert E. Wojan
PRESIDENT
Pre-Hung Doors
Wood Moldings
Hardwood Lumber
Wayne Dalton Garage Doors
06988 US 31 SOUTH
CHARLEVOIX, MI 49720
Next to Paul Bunyan Lanes
(616) 547-0123

NEW ENGRAVING Service
Plastic & Metal
Trophies - Plaques - Gift Items
Fast Professional Service
403 Bridge St. • Charlevoix 547-4841
Mon. - Sat. 10-6 Sun. 10-2
ACE Hardware

Independent Insurance Agent
CHARLEVOIX AGENCY, INC.
Insurance
Donald R. Voisin
Laurie A. Toth, AAI
Dorothy Nelson
112 CLINTON - P.O. BOX 5
CHARLEVOIX, MI 49720
(616) 547-4441

McLEAN & EAKIN BOOKSELLERS
Order Books By Mail
800-968-1910
616-347-1180
307 E. Lake St., Petoskey, MI 49770

CONCRETE SPECIALTIES OF NORTHERN MICHIGAN
PROFESSIONAL CONCRETE WORK-ANY SIZE-REASONABLE RATES
basements · driveways · sidewalks · porches
garages · pole barns · patios · etcetera
JOHN MILLER (616) 544-6196
ROUTE 1 BOX 11 · CENTRAL LAKE · MICHIGAN 49622

DRENTH BROTHERS, INC.
Since 1948
ROAD BUILDING
EXCAVATING
LAND LEVELING
CLEARING
SAND - GRAVEL - TOPSOIL - FILL DIRT - WASHED STONE
LARGE STONE RIP RAP - BALL DIAMOND DUST
Ellsworth, Michigan 49729 616-588-2345

Hufford Vision & Eye Care
Steven Hufford, O.D.
208 Lake Street
P.O. Box 67
Boyne City, MI 49712
(616) 582-9933
"We examine more than your vision"
Monday through Saturday 9-5:30, Closed Wednesday

East Jordan
Family Health Center
601 Bridge Street
East Jordan, MI 49727
RODERIC E. TINNEY, M.D.
Diplomate, American Board of Pediatrics
By Appointment 536-2206

Chamber seminar helps small business compete with mass merchandisers

The Charlevoix Chamber of Commerce in cooperation with several other area chambers of commerce will be sponsoring a seminar entitled "When Wal-Mart Comes To Town" - How To Co-exist with mass merchandisers. The seminar will take place from 6:30 p.m. to 9 p.m., Thursday, Oct. 15 in the cafeteria at North Cenural Michigan College. Advance tickets (purchased on or before Oct. 9) are $10 for chamber members and $20 for nonchamber members. All tickets at the door will cost $20.

Dr. Kenneth Stone, Professor of Economics and Extension Economist from Iowa State University will be the seminar's featured speaker. The program will be presented in four parts: An overview of the Wal-Mart Company and other mass merchandisers; A look at the impact of a large retailer on local market areas; a look at strategies for co-existing in a mass merchandising environment; a summary and question and answer period.

The seminar is geared to understanding the economic power of mass merchandisers and how existing businesses -large and small- may remain competitive. Tickets are available at the Chamber of Commerce office.

Names in business

Pharmacist John F. Ochs, proprietor of Central Drug Store in Charlevoix, has been elected to a four-year term on the Executive Board of the Michigan Pharmacists Association (MPA). Installation ceremonies were held recently at the 109th MPA Annual Convention at Shanty Creek Resort in Bellaire. MPA is the state professional society of pharmacists, organized in 1883, united to advance the pharmacy profession and promote quality pharmacy services.

Ochs is a 1969 graduate of Ferris State University College of Pharmacy and worked in research and development with the Upjohn Company for 12 years prior to becoming a pharmacy owner. He has been a member of MPA for 22 years.

Ochs is currently president of the Northern Michigan Pharmacists Association, having previously served as its vice president. He is a member of the American Pharmaceutical Association, the National Association of Retail Druggists, and in the past has served as treasurer and vice president of the Charlevoix Chamber of Commerce.

John and his wife, Lani, who is also a pharmacist, have two children and reside in Charlevoix.

Thomas F. Barnes II was recently named vice president of sales and marketing by LexaLite International Corporation's Board of Directors. He has been with LexaLite since 1985 and was previously responsible for world wide sales as sales manager.

Barnes will now focus on expanding LexaLite's sales effort into Europe through a branch office scheduled to open there next year, and on implementing a specification sales force to cooperatively promote energy efficient products.

Other areas of focus include continued direct customer contact, expansion of LexaLite's proprietary product line and coordination of sales and marketing efforts.

Thomas F. Barnes II

BUSINESS DIRECTORY

McDuffie Tree Care
Mike McDuffie
B.A. Forestry - M.T.U.
MEMBER The National Arborist Association
Fully Insured
Alwood, Michigan
• Trimming • Removal
• Storm Damage
• Cabling and Bracing
• General Forestry Consulting
• Timber Stand Improvement
• Clearance For Buildings/Views and Satellite Dishes
• Stump Removal
Free Estimates
599-2699

Charlevoix Area Hospital
Quality care for Charlevoix County residents for over 73 years
A full-service hospital with 19 physician specialists
After Hours Clinic
24-Hour Physician-staffed Emergency Room
Full X-ray and lab facilities Emergency cardiac care
Your hospital with Person-ality
(616) 547-4024

BAY SHORE AUTO PARTS
KEEPS NORTHWEST MICHIGAN ON THE MOVE!
NAPA 547-9963 NAPA
1516 S. Bridge Street

GHA
GUYOT HICKS ANDERSON & ASSOCIATES INC.
THE INSURANCE SOURCE
207 Ferry Avenue • 547-4062
Charlevoix
1 • 800 • 748 • 0414

Sisters Janitorial Specialties, inc.
• Commercial & Residential
• Laundry pickup & delivery
Have a mess? Call the Specialists!
547-2635 Terri Smith
Bonded & Insured
547-2517 Ginger Stevens

Carlson Craft
• ACCESSORIES
• BRIDAL BOOKS
• NAPKINS
• RECEPTION ITEMS
CHARLEVOIX COURIER, 112 Mason St. Phone 547-6558

NORTHWEST LANDSCAPE MANAGEMENT
Professional Landscape Maintenance
Residential • Commercial • Condominiums
• Sod Hydroseeding
• Irrigation Systems
• Lawn Maintenance
• Boulder & Timber Retaining Walls
• Tree Spade
• Shrubs-Trees-Groundcovers
Free Estimates
547-0506
212 W. Carpenter

D & A CONTRACTING
(formerly D.L. Smith & Hoffman Excavating)
09421 Bailey Rd., East Jordan
• Septic Pumping & Installation
• Bulldozing & Grading
• Basements Dug
David L. Smith (616) 536-3594
Arnold N. Smith (616) 536-2242

Country Critter Pet Salon NEW
All Breed Dog Grooming
East Jordan - Ellsworth Road
for an appointment call
536-2091
20 Years Experience
Hand Scissoring
Hand Drying
Dawn Ward
Owner

OCT 1992

Russian dance troup to visit Michigan

And getting them here hasn't been easy

(Editor's note: The following story was written for the Courier by Ralph McRae. McRae is a former mayor and city council member and continues to be involved in a number of civic activities. He has long held an interest in Russia, having visited there and hosted people from there in his own home in Charlevoix. The following story concerns his latest effort toward bettering American-Russian relations.)

By Ralph McRae

Yes, the Russians are really coming to northern Michigan - ten dancers will be coming here to entertain us.

It all started in Ohio two years ago. There, an internationally known camp for young children attracted counselors from all over the world. One of them was Maxim Skalozobov, from Kazan, Russia, 8,000 miles away. Kazan is a city of 1 million people located 500 miles east of Moscow. Skalozobov, 22, was a dancer in his father's troup of folk and ballet dancers.

Also at the Ohio camp was Suzanne Rhodes of Clio, Michigan. She became acquainted with Skalozobov and last September traveled to Kazan to see the Russian dancers perform. She was very impressed and returned to the United States with the idea of bringing the Russian dance troup to Michigan.

Last winter and this spring Rhodes attempted to promote her idea in the Flint area. She found numerous organizations that wanted to see the dancers, but none that were willing to fund the performance. Rhodes heard through a friend that there was a lady in Rogers City who had for many summers brought Soviet teachers to attend a writers' training course. The lady in Rogers City happened to be Marylu Ikens, the wife of this writer's nephew and the daughter of Charlevoix resident Polle VerWys.

Ikens, knowing of my interest in Russian exchanges suggested that I contact Rhodes. So, since early last May, I have been very involved in making arrangements to bring ten dancers to this area. Had the dancers been living in Western Europe, the project would not have been difficult.

Communication was a constant problem. In order to visit the U.S., the Russians had to have written invitations. Several organizations and individuals were asked to sponsor the Russian dancers. Valuable time was lost waiting for various boards to respond to the request.

Rhodes and Skalozobov found three businessmen who agreed to pay for the round trip airfare to New York City. Initially, the Russian dancers were to arrive in August, but then they were advised that indoor entertainment might do better later in the year rather than during the summer. The arrival was postponed to early October.

Enter Roger Srigley and his Creative Marketing Concepts company. There were many arrangements to be made and professional guidance was needed. The Petoskey Ballet Theatre, headed by Toni Moriarity and Theresa Rumsey also became involved.

We were now in business. Programs had to be planned, locations confirmed and a schedule of appearances finalized. Prospects for the tour were looking good. Things were falling into place and budget figures were being finalized.

Then came a terrific blow to our plans and for a while it appeared that everything was going down the drain. The three businessmen withdrew their financial support. If we were to continue, we would have to assume all of the financial responsibilities. There were a few hours of frustration, confusion and hesitation. For a few days the project was put on hold. It seems the Russian supporters could not come up with all the rubles they needed. The value of rubles had decreased requiring more of them for airfare.

We were slowed down, but not stopped. If we could get the airfares low enough, we could keep on going. More than a dozen airlines were contacted. Many calls to Russia were made. Political assistance was requested and various cultural exchange agencies were approached. Finally, an affordable round trip airfare price was found. It was obtained through a little known travel club in New York City.

On Sept. 30, money was wired to a bank for the purchase of 10 round trip tickets. Suddenly, the cost went up 100 percent. We had to determine how to recoup that cost. That cost will be covered through modest admission prices.

Continued on page 17

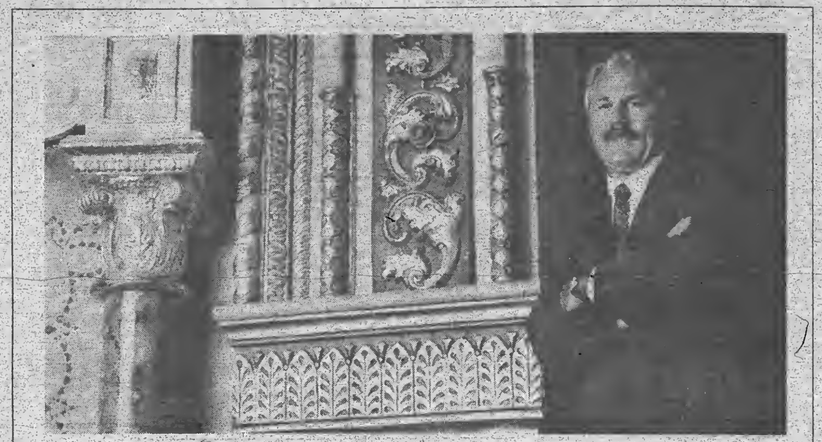

Tim Burden, founder, Burdco Group, Inc., Traverse City, MI

ONE OF THE REASONS WE CALL THEM SMART BUSINESS LOANS.℠

When Tim Burden wanted a line of credit for his Traverse City construction specialty company, Scot MacDonald helped with a First of America Smart Business Loan. Because smart business owners know the time has never been better to take advantage of low interest rates. And they're making their move.

Scot MacDonald, Senior Vice President, First of America

First of America understands that by helping businesses succeed, we help the economy and the community. Burdco Group, for example, will now be able to take on a multimillion dollar renovation job in Cleveland, which means more local jobs. And we can't measure the value of that investment in monetary terms alone.

Since the beginning of the year, we've loaned $600 million through our Smart Business Loan program. And we're ready to lend even more in the next few months.

First of America has always had a philosophy of supporting the communities we serve. So we work hard at providing competitive, customized commercial loan packages to local businesses.

If you think your business could benefit from a Smart Business Loan, call any of our First of America Bank offices listed below. You'll find our Smart Business Loans can give you a way to get things moving.

ONE OF THE MIDWEST'S BIGGEST BANKS, BUT ONLY WHEN YOU WANT US TO BE. FIRST OF AMERICA

Borrowers must meet First of America's normal credit-granting requirements. For information call us at: 547-4031. Member FDIC. Equal Housing Lender.

...area apples are beauties

Continued from page 1

petition would be complete without an unvarnished taste test, to determine which apple is the best for eating right out of the bushel. During the interview process, the judges will also consider other redeeming attributes of the apples, such as the ability to keep well, the ability to remain in slice formation in a pie, and of course the bruisability of the apple.

In the interest of moving this pageant right along, we will proceed right to our ten finalists and they are, in no particular order: The Macintosh, Wolf River, Red Delicious, Yellow Delicious, Spartan, Northern Spy, Jonathon, Ida Red, Empire, and the Crispin, also known as the Mutsu.

At the onset of the Apple Pageant, the pageant committee was immediately faced with a moral dilemma. Should the Mutsu be permitted to enter the competition? The Mutsu tried to enter the pageant under the assumed name of Crispin. The Crispin is grown in northern Michigan, which would give it the qualifications necessary to be a contestant. However, the committee soon found out that the Crispin's real name is the Mutsu, and it is Japanese in origin. The Mutsu's parentage is Yellow Delicious on its mother's side and Indo on it's father's side. Mutsu is similar to the Granny Smith in size, color, and tartness. In the interest of mending fences with our Japanese competitors, the committee ruled that since the Mutsu is half American and grows right here in Michigan, it should be allowed into the pageant.

The committee must also bring to light the information that Master of Ceremonies Knight admitted that he has ties to three of the contestants; the Macintosh, the Red Delicious, and the Ida Red. He acknowledged that he has personally grown and picked those three apples. In a revealing quote, Knight said, "Ida Red is a sleeper. She's great to take south for a winter vacation." We hope that Knight's personal involvement with those apples won't affect the judges' decision.

To begin the Pageant, we will introduce you to some of our top contestants.

Miss Yellow Delicious: The Yellow Delicious swept the eating competition. Clayton Smith said of the Yellow Delicious, "I'm gettin' old, so I can't eat 'em anymore, but when I could, the Yellow Delicious was my favorite, as long as they're mature. They need lots of sun in September and October to mature properly and get their maiden blush. And they're good for applesauce." If the sun didn't do it, we're sure that Smith's flattering remarks put the maiden blush on Miss Yellow Delicious. On the other hand, Knight said of the yellow Delicious, "Personally, I think she's a lightweight. It's a one dimensional apple, and too sweet."

Miss Red Delicious: Some judges liked the Red Delicious in the eating competition as well as the evening glow competition. The Red Delicious won the evening glow competition hands down. Smith said, "You need cool nights like we've had to put color and finish on an apple." Knight liked the Red Delicious for snacking and for beauty. "The Red Delicious has a refreshing sense to it," Knight said during the eating competition. "The depth of color and the classic shape make it a beauty," Knight also said of the Red Delicious.

Miss Northern Spy: The Northern Spy won the talent competition as the best baking purpose apple. She didn't fare nearly as well in the beauty category. Judge Rita Williams said, "It's a hard winter apple. Not bright red, sort of grayish, with a slight pink blush. She's an old timer apple." Smith liked the Northern Spy for baking too, but said, "It's subject to bruising and hard to store." Knight concurred.

Continued on page 16

Photo by Laurie Lounsbury

Jacob Rosenthal, son of orchard owners Walter and Michelle Rosenthal, picks an apple from the nearby bushels of fruit.

MISS CHARLEVOIX

Color Tour Cruises

On beautiful Round Lake and Lake Charlevoix during the month of October.

Call for tour schedule

Ward Bros. Cruises, Inc.
Charlevoix, MI
547-2371

SEE YOU AT THE APPLE FESTIVAL with
Fresh Pressed Apple Cider
Many Varieties of Apples
KING ORCHARDS
Cherries - Apricots - Peaches - Apples - Cider
M-88 Rt. 1 Box 182 • Central Lake • 616-544-6479

All-You-Can-Eat Specials
Friday
Lake Perch Dinner - $6.95
Saturday
Whitefish - $5.95
Both Dinners Include French Fries & Cole Slaw
THE Village PUB
Wednesday
Spaghetti
$4.50
Includes Garlic Toast
547-6925 • 413 Bridge St. • Charlevoix

OCT 1992

CHARLEVOIX'S APPLE FEST

1992

October 10th - 9:00 - 5:00
October 11th - Noon - 5:00

- Area apple farmers line downtown Charlevoix East Park with apples and fall harvest sales.
- Food booths with apple goodies galore in the park.
- Cider press providing fresh hot and cold cider in East Park at the waterfront.
- Craft Show in East Park ... Unique items for "Holiday Gifts."
- American Legion Apple Pancake Breakfast, Sunday, October 11, 8:00 A.M.-Noon, located at 106 E. Garfield.

Stop by
Our Booth and
Experience our
delectable
preserves &
toppings

We will have our Michigan Cedar Gift Boxes on display, sign up available for mail order Brochures.

ROCKY TOP FARMS
Essex Rd., Ellsworth, MI 49729
Farm: (616) 599-2251 1-800-852-9303
We specialize in mail order.

Capture the Fall Colors Camcorders
In Stock

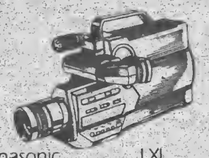

Your Choice $699.99

Sony 8 mm | Panasonic VHS-C | LXI VHS

SEARS Catalog BRAND CENTER
06585 M-66 North
Mon.-Sat. 9-6
547-9945

VISIT US DURING APPLEFEST AT
Elzinga Farm Market
and
COUNTRY CRAFT CREATIONS

OPEN: 6 am-6 pm. Closed Sunday
599-2604 • US 31, Atwood
10 miles South of Charlevoix
Apples and lots more!

Stop by for a cup of hot spiced cider

STONE HEDGE Gardens
ANTIQUES & COLLECTIBLES
02195 M-66 North
(1 1/2 mi. South of Ironton Ferry
OPEN
Thur.-Sun. 10-6
Marcia & Don Trimper
616-547-5527
616-547-4818 - Home

See you at the Festival on
Saturday only, with a complete
selection of our own homemade carmel
apples, apple butter, apple dumplings,
Mom Friske's Homemade Doughnuts
and baked apple goodies.

- Finest Apples
- Fresh Pressed Cider

Friske Orchards
Finest Quality Fruit
616-588-6185

10 mi. S. of Charlevoix on US 31
to Atwood then 2 mi. E. on
Ellsworth/Atwood Rd. (C-48)
Hours: 8 a.m.-6 p.m. Mon.-Sat.
Closed Sunday

CANDLE FACTORY OUTLET

VISIT OUR NEWLY
REMODELED & EXPANDED
CANDLE FACTORY OUTLET

Bullfrog Light Co.

05965 LOEB RD • CHARLEVOIX, MI 49720
(616) 547-4407

SALE
Apple Fest

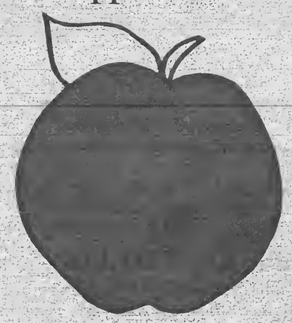

THE CLOTHING COMPANY
329 Bridge St. • Downtown Charlevoix • 547-6361 • Open Daily

THE BEANERY
Coffee House

Tues. & Wed. Special
20% off
All Coffee Beans

Monday Coffee Special
48¢ + Tax
All Flavors

Also Featuring:
Hot Apple Cider
Pastries
Specialty Teas

Pick out your favorite mug and join our "Coffee Mug Club" Details at Store

Open daily at 7:30 a.m.
101 Park Ave. • Downtown Charlevoix
547-4737

NORMAN BRUMM SHOWROOM

Enamel-on metal sculptures, pen and ink drawings, agate suncatchers,
watercolors, and other nature inspired art.

Open 7 days 9:30-5:30 • U.S. 31 S. • Charlevoix, MI • 547-4084

OCT 1992

...area apples diverse in their virtues

Continued from page 13

saying that the Northern Spy was for people with "discriminating tastes."

Miss Macintosh: While the Macintosh didn't win any individual categories, it scored very well overall. We know that the Macintosh has a good business head on her. She outsells all other apples five to one.

Miss Ida Red: Ida Red was favored by Judges Friske and Williams, and of course our Master of Ceremonies Knight. Everyone agreed that Ida Red has good flavor, she bakes well, and is also quite attractive. Ida's most endearing quality seems to be that she won't go rotten on you in a hurry. When stored carefully in a root cellar or garage, Ida will stay faithfully fruity and nice for months. She's popular with the vacationers that head for southern parts of the country because she can be stored for months, providing a taste of Michigan to folks wintering far from home.

Miss Wolf River: Wolf River probably made it to the finals only because she's a sentimental, local favorite. Her size is enormous. While size shouldn't really matter, (it's what's inside that counts) Wolf River's size is a redeeming quality to pie bakers. You only have to peel a couple of Wolf Rivers to make a nice size pie.

The judges have made their decision. Miss Jonathon Apple was chosen as Miss Congeniality, probably because of Knight's comment, "I like the Jonathon for cooking. It brings the right balance in fancy pies and pastries. Not just any apple can do that." Miss Mutsu was chosen as the most promising young apple, and was strongly backed by judges King and Friske.

And now, for the moment you've been waiting for. The first runner up is Miss Yellow Delicious, and our Applefest Pageant winner is Miss Ida Red. Master of Ceremonies Dave Knight concludes the Pageant with the parting remark, "I've always been an Ida Red man."

Gallons and gallons of cider will be sold at this weekend's Apple Fest.

Luscious tasting gift chocolates from Hallmark. An ideal gift for any occasion.

BARB'S Hallmark HARBOR

Captain's Corner Shopping Center, M-66 & US 31 547-4941

Open Fri. evenings till 9, Sundays 11-4, Daily 10-6.

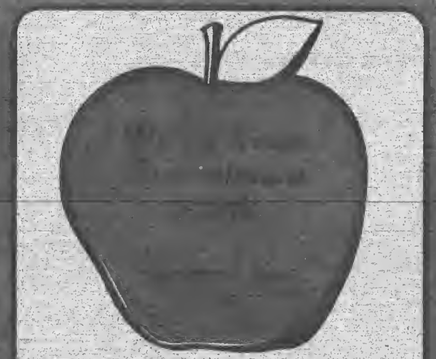

A+ ★★★★★

FIRST STATE BANK OF CHARLEVOIX MEMBER FDIC

201 State St. Charlevoix | St. James Beaver Island | 120 North Lake St. Boyne City

...Russian dance troup coming to Michigan

Continued from page 12

advertising in program brochures and contributions from art patrons.

The dancers are now scheduled to arrive in Petoskey Oct. 15. To save money, they will come by bus to Detroit and then be loaded into vans provided by a Charlevoix car dealer.

As of Oct. 5 performances have been arranged for Petoskey, Cheboygan, Sault St. Marie and Charlevoix. Charlevoix will host the dancers during the first week of November. The dancers will also be appearing in Alpena, Mount Pleasant and Traverse City. Community colleges will participate in five of the cities.

Five families in each town will house the dancers and furnish breakfast. Service clubs, churches, schools etc. are being sought to host lunches and dinner parties. The guests will be anxious to tell about their homeland, the once threatening country of the Soviet Union.

Any Charlevoix people willing to help in any way are asked to call Roger Srigley of Creative Marketing Concepts at 348-3990.

NEW FEATURE

GENE STEELE
Associate Broker • GRI
New Listings Welcome

Look for my monthly specials featured on TV 7 & 4 Home Showcase Program Sundays 11:30-noon

Coming Soon.

Coldwell Banker Schmidt Realtors
547-4444

WE RECYCLE BOTH

RED AND YELLOW TELEPHONE DIRECTORIES.

Just bring them to the East Jordan Post Office, 103 2nd Street East Jordan

or to the

Petoskey News-Review 319 State Street Petoskey, Michigan

Hours: Monday-Friday, 8 a.m. to 5 p.m.

School lunch menus

Thursday, Oct. 8

Elementary School - Turkey and gravy with mashed potatoes.

Middle School - Turkey and gravy with mashed potatoes.

High School - Pizza dog, macaroni and cheese or cream of mushroom soup and tuna sandwiches.

Friday, Oct. 9

Elementary School - Nachos and cheese or burritos.

Middle School - Nachos and cheese or burritos.

High School - Taco salad or chicken noodle soup and turkey sandwiches.

Monday, Oct. 12

Elementary School - Pizza or corn dogs.

Middle School - Salisbury steak and mashed potatoes.

High School - Pizza or tomato soup and grilled cheese sandwiches.

Tuesday, Oct. 13

Elementary School - Welcome Dinosaurs, dinosaur steak, dinosaur fries and dessert.

Middle School - Taco salad with cake for dessert.

High School - Egg, cheese and ham on a muffin, hashbrowns or turkey sandwiches and chicken soup.

Wednesday, Oct. 14

Elementary School - Chicken nuggets and french fries.

Middle School - Soup and sandwich.

High School - Double cheeseburgers, potato rounds or vegetable soup and ham sandwiches.

FOOD, DRINK, AND GORGEOUS MODELS.

At your Greater Michigan Ford Dealers October 15. Come to your Greater Michigan Ford Dealers on October 15 and you can meet the best-looking models of the year: the new line-up of '93 Fords. We're showcasing them in a special evening event, complete with refreshments and a door-prize drawing for a new RCA 20" color TV with remote control at each of the 104 participating Greater Michigan Ford Dealers. You can celebrate with the sleek new Probe, the award winning Taurus, the Ford F-150, and the popular Ford Explorer. You'll see why 5 of the 10 best selling vehicles in the country are Fords.* So get to your neighborhood Greater Michigan Ford Dealer on Thursday, October 15th, between 4:00 and 8:00 p.m. and meet the supermodels of the year in person!

Ford YOUR GREATER MICHIGAN FORD DEALERS

Mark your calendar! Thursday, October 15, 1992 4:00-8:00 pm.

OFFICIAL RULES: 1. Drawing is open to all residents of Michigan, Indiana, Ohio and Wisconsin with valid driver's license. Employees of participating Ford Dealers, and affiliated agencies and/or members of their immediate families are not eligible. 2. PRIZES: Each of the One hundred four (104) participating Greater Michigan Ford Dealers will award one (1) 20" color TV with remote control. Approximate value of prize, $300. No prize or cash substitution will be allowed. 3. ODDS OF WINNING: Determined by number of entries received per dealership. 4. One Winner will be selected at each of the 104 participating dealerships by random drawing held on October 16th at 12:00 noon. Need not be present to win. Winner will be notified by phone and/or mail. 5. This drawing is subject to all state, local and federal laws. The decision of the judges is final. Void where prohibited. By entering this contest, each entrant agrees to abide by the rules of this contest. 6. Winners may be required to sign and return an Affidavit of Eligibility and Liability/Publicity Release within a limited time or prize may be forfeited and an alternate winner selected. 7. Limit one entry per person. No purchase necessary. All entries must be submitted in person at one of the 104 participating Ford Dealers. Entries may not be mailed in. All entries must be received on October 15, 1992 by 8:00 pm. Reproduction or facsimiles of entry form will not be accepted. 8. To obtain further information about the contest, send a stamped, self-addressed envelope to your participating Greater Michigan Ford Dealer. *Based on 11, Polk 1992 Calendar Year Registrations.

OCT 1992

DON'T PASS ON THESE PASSES.

Introducing a new economical Boyne season ski pass for local area residents, plus a $50 rebate offer.

GOLD SEASON PASS.
Includes *unlimited* day and night skiing at Boyne Mountain and Boyne Highlands, including all holiday periods. Plus Boyne charge privileges, unlimited cross country skiing and six days of free skiing at Big Sky of Montana.
Adults, $625. Seniors 65 and over, $400. Teens 13-18, $400. Children 9-12, $300. Kids 8 and under with parent, free.

LOCAL GOLD SEASON PASS.
For Northern Michigan and Sault Ste. Marie, Canada, area residents only. See list of eligible counties below. Includes *unlimited* day and night skiing at Boyne Mountain and Boyne Highlands, including all holiday periods. Plus Boyne charge privileges, unlimited cross country skiing and six days of free skiing at Big Sky of Montana.
Adults, $350. Seniors 65 and over, $325. Teens 13-18, $225. Children 9-12, $150. Kids 8 and under with parent, free.

HIGHLANDS SEASON PASS.
Includes *unlimited* day and night skiing at Boyne Highlands, including all holiday periods, plus midweek day and night skiing at Boyne Mountain beginning Jan. 5, 1993. Also includes Boyne charge privileges and unlimited cross country skiing.
Adults, $350. Seniors 65 and over, $325. Teens 13-18, $225. Children 9-12, $150. Kids 8 and under with parent, free.

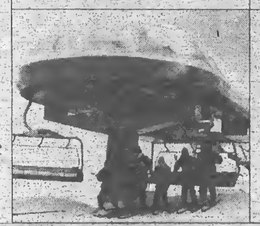

NIGHT SEASON PASS.
Includes *unlimited* night skiing at Boyne Highlands on Tuesday, Friday and Saturday nights and Boyne Mountain on Wednesday, Friday and Saturday nights. Unlimited day skiing included at Boyne Highlands on Sundays, plus cross country skiing at both resorts. Night skiing begins Jan. 5, 1993.
All skiers age 9 and over, $200.

CROSS COUNTRY SEASON PASS.
Includes *unlimited* cross-country skiing at Boyne Mountain and Boyne Highlands on over 50 kilometers of tracked and groomed trail systems. Cross-country night skiing at Boyne Mountain is included.
Adults $65. Children under 18, $35.

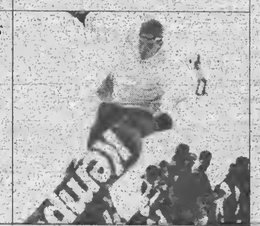

Counties eligible for local gold season passes.
Residents of the following counties are eligible for Boyne Local Gold Season passes: Alcona, Alger, Alpena, Antrim, Benzie, Charlevoix, Cheboygan, Chippewa, Clare, Crawford, Delta, Dickinson, Emmet, Gladwin, Grand Traverse, Iosco, Kalkaska, Leelanau, Lake, Luce, Mackinac, Manistee, Marquette, Mason, Missaukee, Menominee, Montmorency, Ogemaw, Oscoda, Osceola, Otsego, Presque Isle, Roscommon, Sault Ste. Marie (MI and Canada and vicinity), Schoolcraft and Wexford. Proof of residency required: driver's license or voter registration.

$50 rebate to past season pass holders!
If you had a season ski pass last year at any North American ski resort—Boyne, Nubs, Schuss, Aspen, Alta, Stowe...anywhere — simply turn in your 1991-92 pass, check stub or other proof-of-purchase and receive a $50 rebate on a '92-93 Boyne season ski pass. With rebate, a Gold Season Pass is only $575, a Local Gold Season Pass only $300! Offer not valid with other discounts, nor does rebate apply to cross-country season pass or VIP parking pass.

Free Snow Country subscription.
All season pass purchasers will receive a one-year subscription to Snow Country, the year-round magazine of mountain sports and living.

How to get your pass.
Write Boyne USA Season Pass Office, P.O. Box 19, Boyne Falls, MI 49713-0019 or call 1-800-GO-BOYNE, ext. 178 or 255 for information and an application. You can also pick up applications at the front desks of Boyne Mountain or Boyne Highlands or at all Boyne Country Sports locations. A 1" x 1" current photo is required with application and payment.

Why Boyne is your first choice for a season pass.
Boyne Mountain and Boyne Highlands offer a combined 49 slopes, 17 lifts and new higher vertical descents. The Mountain features America's first 6-place high-speed detachable chairlift, a new beginner's area and expanded night skiing. The Highlands is highlighted by Michigan's first high-speed detachable quad chairlift, plus five new slopes...served by a triple chair.
And, as usual, season pass holders can enjoy race leagues, snowboard halfpipes, day care and more.

Boyne USA RESORTS

Boyne Mountain, Boyne Falls, MI 49713. **Boyne Highlands,** Harbor Springs, MI 49740. 1-800-GO-BOYNE.

Prices subject to change.

Rayders roll over Elk Rapids

David Skeel stands up an Elk Rapids runner as Ben Whitley moves in to help finish off the tackle.

Photo courtesy Bill Dreyer
Jason VanLoo could be found roaming the Elk Rapids defensive secondary on more than one occasion Friday night.

Charlevoix - 26
Elk Rapids - 7

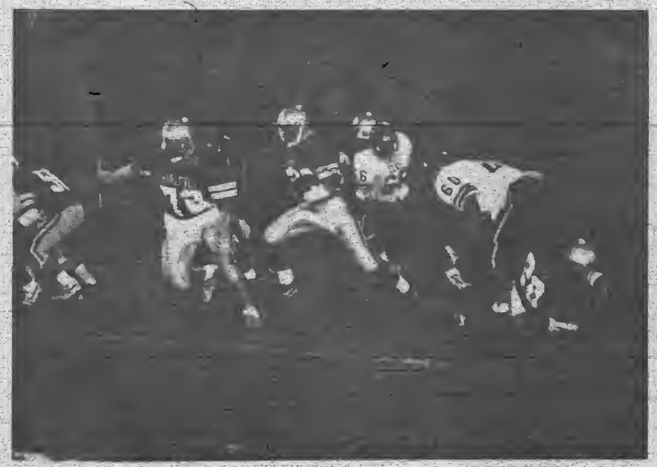

Denny Jinsky broke free for a nice gain on this carry in the fourth quarter of the Elk Rapids game.

Nick Himebauch quarterbacked the Rayders on the final offensive series Friday.

OCT 1992

SPORTS

Football team has an easy time with Elk Rapids

Friday evening was a nice night for thrashing a conference football rival. May this Friday's homecoming weather and opponent be as mild.

Charlevoix thumped Elk Rapids 26-7 at Kipke Field Friday evening. The Rayders built a 20-0 lead in the first half and were never seriously threatened.

On the night, junior running back Brandon Webb scored three times and quarterback Don Jess threw for three touchdowns.

The Rayder scoring began in the first quarter on a 20-yard run by Webb. In the second quarter Webb caught a 6-yard scoring pass from Jess. Later in the second quarter, Jess hit Vince Voisin who took the ball 55 yards for a touchdown. Webb's two-point conversion gave the Rayders a 20-0 lead.

Just before the half ended, Elk Rapids scored their only points of the evening.

Charlevoix's final touchdown came on a 5-yard run by Webb in the third quarter.

Charlevoix's offense was well balanced. Jess completed six of seven passes for 124 yards. Voisin had two catches for 80 yards. Webb caught three passes for 31 yards and carried the ball 11 times for 93 yards. Jody McGlinch carried the ball 15 times for 96 yards.

Defensively, Keith Carey read the Elk Rapids quarterback like a book with a simple plot and picked off a postmarked pass down the middle. Bin Whitley owned the line, getting 12 tackles and nine assists. Bill Dreyer had nine tackles, two assists and a quarterback sack. Larry Skippergosh had nine solo tackles and one assist.

Freshman midfielder Chris Mikulski sends the ball back toward the opponent's goal in last Friday's soccer game.

Golfers have their best day

Charlevoix's high school golf team played its best match of the season last Wednesday in taking a four-team conference match at the Belvedere Golf Club. As a team, the Rayders shot a 176, which was 12 strokes better than second place Harbor Springs. Boyne City shot a 190 and Grayling a 202.

Robert Sineway and Jeff Joy each shot a career best 41 and were co-medalists in the match. Brad Eaton tied his career best with a 46 while Fritz Sommerfeld shot a 48, Scott Curtis a 51 and Scott Blechel a 53.

The match completed Charlevoix's dual match season. The Rayders finished with a 10-9 overall dual record and a 7-2 conference record.

Charlevoix also won Wednesday's junior varsity match, shooting a 226. Harbor Springs placed second with a 232, Boyne City third at 244 and Grayling third at 277.

Charlevoix will be competing in the Great Northern Conference tournament Oct. 7 at the Grand Traverse Resort.

Shannon Rowell, a junior forward for the Rayders, puts up a shot in last week's game against East Jordan. The Rayders ended up losing 41-38.

Cross Country team places second behind Carson City

Charlevoix's Matt Smith was the first runner across the line in the Carson City Invitational cross country meet Saturday, but as a team the Rayders placed second in the Class C division behind the meet host, Carson City. Carson City's winning point total was 51. Charlevoix placed second with a team score of 59. Carson City is ranked number two in Class C. The defending state champion Rayders are ranked number three.

Smith won the race in a time of 16:16. Other Charlevoix runners, their places and times were: Zach Pajtas, sixth (17:08); Mike Bush, eighth (17:11); Matt Dickinson, 21st, (17:47); and Erik Hess, 23rd, (17:23).

Charlevoix will be hosting the Clare Martin Invitational Meet this Saturday.

CLASSIFIEDS ARE THE "Wheel" Things. 547-6558 Charlevoix Courier

Support the merchants who bring you the sports.

CHARLEVOIX COUNTY STATE BANK
A CENTURY OF COMMUNITY INTEREST
CHARLEVOIX • MICHIGAN • 49720
(616) 547-6504
BRANCH OFFICES: M-66 • CHARLEVOIX
ELLSWORTH & EASTPORT

Kwikie Duplicating Centers
Kwikie Duplicating Centers
111 Antrim Charlevoix
547-4172

MANUFACTURERS OF WINDOWS & DOORS
WOJAN WINDOW & DOOR CORPORATION
217 Glover Road
Charlevoix, Michigan 49720
Phones: (616) 547-2921
Watts (800) 632-9827
Fax (616) 547-4257

JACK STEBE CUSTOM CARPENTRY
Building
Remodeling
Siding
Decks
Charlevoix View Drive, Charlevoix
547-9066

Charlevoix Courier
Serving Charlevoix County Since 1883
112 Mason Street 547-6558

Scores from local bowling leagues

Double Deckers Bowling League
Reported by Bob Alexander
September 20, 1992

	W	L
Potter	3	1
Fiedorek	3	1
Spencer	3	1
Alex/Ostrum	3	1
Crain	3	1
Handy/Thomas	3	1
Webb	3	1
Weaver	3	1
Ferguson	2	3
Darrah	1	3
Hinkle	1	3
Haskin	1	3
Russell	1	3
Kerksing	1	3
Looze	1	3
Powell	1	3

HIGH INDIVIDUAL SCORES

	Series	Game
Larry Potter	584	248
Al Weaver	570	
Roger Crain	550	201
Bob Alexander	541	225
Pat Handy	527	
Sherry Fiedorek	478	
Carla Spencer		204
Lynelle Webb		187

Friday Night Ladies Bowling League
Reported by Wendy Sloan
September 25, 1992

	W	L
Dry Harbor Manor	8	4
Hoskins	7	5
Dicks Guns & Ammo	7	5
Charlevoix Floral	7	5
Bellows Electric	5	7
E.T. Sandblasting	5	7
Eaton Electric	5	7
Frames & Photos	3	9

HIGH INDIVIDUAL SCORES

	Series	Game
Mary Reisel	507	197
June Kunkle	505	
Rita Wirtshone	485	
Cyndi Bergmann	473	

HIGH TEAM SCORES

	Series	Game
Hoskins	2443	
Bellows Electric		886

Early Bird Mixed Bowling League
Reported by Jane Pittman
September 27, 1992

	W	L
Wasso/Petersson	6	2
K-N-F	5	3
Johnson	5	3
Keen/Wood	5	3
B-P-R	5	3
Sladek/Drost	4	4
P-M-P	2	6
Cross/Rylander	0	8

HIGH INDIVIDUAL SCORES

	Series	Game
Bob Bergmann	598	243
Bob Bergman		198
Mark Cross	490	212
Grady Frederick	532	190
John Peterson	526	
Ed Johnson	469	
Bruce Wood	457	
Gary Warner	549	

HIGH TEAM SCORES

	Series	Game
Wasso/Petersson	2447	865
K-N-F	2447	

Guys & Gals Mixed Bowling League
Reported by Joe Chmielewski
September 27, 1992

	W	L
Lee	7	1
Johnson	6	1
Fiedorek	6	2
McDermott	6	2
Bowmas	5	3
VanLoo	4	4
Pence	4	4
VanLoo/Rozinski	4	4
Dimanowski	4	4
Mathers	4	4
Albey	4	4
Brown/Henry	3	5
Diehong	3	5
Whitelock	1	6
Prevo	1	7
Lloss	1	7

HIGH INDIVIDUAL SCORES

	Series	Game
Joe McDermott	516	224
Stas Fiedorek	555	206
Jim Johnson	537	191
Jim Johnson		189
Joe Dimanowski	539	190
Roxy VanLoo	498	187
Nancy Mathers	473	182
Linda Rozinski		175
Pat Pence		169

Kay Fiedorek	453	166
Sharon Pence		160
Jim Bowman	533	
Bud Lee	477	
Chuck Mathers	464	
Chuck Prevo	462	

HIGH TEAM SCORES

	Series	Game
McDermott		459
Bowman	1216	

Monday Madness Bowling League
Reported by Paula Fralick
September 28, 1992

	W	L
Flight Deck Bar	95	65
AAA Charlevoix	79	71
Paul Bunyan Lanes	78	74
Ellinga Farm Market	73	77
White's Painting	65	85
Bogart Roofing & Siding	62	88

HIGH INDIVIDUAL SCORES

	Series	Game
Carol Burry	690	198
Linda Ballentine		196
Paula Fralick	702	195
Paula Fralick		189
Jeanne Bogart	636	186
Mary O Brien	684	184
Julie Archey		182
Rosemary Johnson	667	180
Judy VanderArk	665	
Audrey Nelson	633	
Sherry Frederick	611	

HIGH TEAM SCORES

	Series	Game
AAA Charlevoix	2445	873

Senior Bowling League
Reported by Tyna Puffpaff
September 29, 1992

	W	L
7-11	8	4
Kelly Refinishing Co	8	4
Bridge Club Bar	8	4
Paul Bunyan Lanes	8	4
B. VanLoo & Sons	7	5
Puffs of Petoskey	7	5
C. Price/Mosley Truck	7	5
Clark's Sportsmen	6	6
Central Drug Store	5	7
Alexanders	5	7
Twin Bay Glass	5	7
Brown & White Builders	4	8
Ranch Barbot/Howard's	3	9
Parks Auto Parts	1	11

HIGH INDIVIDUAL SCORES

	Series	Game
Howard Barrow	611	249
Dick Putnam	607	236
Bon Goulke		235
Dave Farnsworth	600	234
John Fiedorek	637	232
John Fiedorek		226
Al Bergmann	590	225
Tom Morrison III	556	
Russ Geeck	546	

HIGH TEAM SCORES

	Series	Game
Kelly Refinishing Co		1126
B. VanLoo & Sons	2552	

Tuesday Night Ladies Bowling League
Reported by Liz Meadows
September 29, 1992

	W	L
Central Drug Store	12	4
Medusa II	11	5
Birdies Beauty Shoppe	9	7
Paul Bunyan Lanes	9	7
McDonald's	8	7
Bridge Club	7	8
Rusty's Old Place	7	9
Country Gals	6	10
Medusa II	6	10
Country Critters	4	12

HIGH INDIVIDUAL SCORES

	Series	Game
Diana Avery		215
Fran Russell	488	212
Jane Pittman	549	196
Jane Pittman		183
JoAnn Kelley	533	177
Sally Geer	518	189
Sue Barb	521	188
Debbie Peterson		184
Dee Dee Wolfe		183
Jan Chanda		181
Liz Meadows		179
Sally Geer		176
Mary Pischner		176

HIGH TEAM SCORES

	Series	Game
Country Gals		902
Paul Bunyan Lanes	2475	

Wednesday Nite Owls Bowling League
Reported by Marlene Evans
September 30, 1992

	W	L
Cookman Excavating	11	4
Paul Bunyan Lanes	10	5
Flight Deck Bar	9	7
Pizza Hut Charlevoix	8	8
Charlevoix Ford Classic	7	8
John Cross Fisheries	7	9
Antinotti C U	6	10
Bellfrog Light Co	5	11

HIGH INDIVIDUAL SCORES

	Series	Game
Jackie Bolding		187
Melissa Hile	492	187
Marlene Evans	538	184
Marlene Evans		180
Carolyn Lopez	490	178
Irene Cellesi		176
Sharon Gardner		176
Terry Dohm	512	175

HIGH TEAM SCORES

	Series	Game
Charlevoix Foot Clinic	2499	861

Church Bowling League
Reported by Joe Chmielewski
September 30, 1992

	W	L
Bell Tower Reformed	14	6
Bowe Electric	11	8
Ferguson/Chamberlain	10	9
Townhouse Bar	10	9
Flight Deck Bar	9	10
Lutherans	8	11
Sams	7	12
St Mary's	7	13

HIGH INDIVIDUAL SCORES

	Series	Game
Jim Rozema	561	224
Gary Spooner	532	209
Gary Spencer		217
John Ferguson	583	214
Bob Alexander	543	213
Art Sutton	560	213
John Fiedorek	532	
Sam Washburn	561	
Jim Barlow	550	
Larry Potter	548	

HIGH TEAM SCORES

	Series	Game
Bell Tower Reformed	3035	1080

Gutter Gals Bowling League
Reported by Sally Geer
October 1, 1992

	W	L
Whitley's Floor Covering	106	54
Charlevoix Canvas	103	57
Argonne Supper Club	80	80
Grey Gables Inn	74	86
Carey's Shoes	65	95
Nancy's Old Place	52	108

HIGH INDIVIDUAL SCORES

	Series	Game
Cindy Urban	486	200
Cathy Cross	479	199
Connie Wood	507	193
Shirley Roloff		188
Laurie McKenzie		185
June Kunkle	485	185
Mary O Brien	541	179
Mary O Brien		178
Jane Pittman		182
Jane Pittman	526	175
Jane Pittman		171
Barb Scully		172
Sally Geer	476	171
Connie Pischner		171
Julie Ago	478	
Barbe Hamilton	465	

HIGH TEAM SCORES

	Series	Game
Charlevoix Canvas	2507	
Argonne Supper Club		879

Young At Hearts Bowling League
Reported by Betty Bergmann
October 1, 1992

	W	L
Femme Fatale	12	4
Zeroes	11	5
The Funny Five	10	6
Alley Cats	8	8
Twinighters	7	9
Strike Outs	6	10
Irish Rollers	5	11
In The Pink	5	11

HIGH INDIVIDUAL SCORES

	Series	Game
Rita Orlowski	526	200
Rita Orlowski		183
Irene Cellner		180
Marilyn Hinke		169
Jeanette Muma		169
Theola Elinga	464	169
Dolly Coon		165
Jean Cunningham		164
Theola Elinga		160

HIGH TEAM SCORES

	Series	Game
Alley Cats		1041
Twinighters	2975	

CLASSIFIED ADS ARE AT WORK, WHILE YOU ARE BUSY WITH MORE IMPORTANT THINGS!!!
CALL 547-6558

Are You Ready?

Ski Swap & Used Equipment
Sale
October 9, 10 & 11 Under The Tent!
Sale starts Friday at 6 p.m. Drop off your "used but not abused" ski equipment (cross-country & downhill) Wednesday, Thursday and Friday before 6 p.m.
New 1991 Model Ski Boots & Skis
UP TO 50% OFF
- PLUS -
"Bucks Are Back"
Any non-discounted purchase will receive 10% back in Bahnhof Bucks (FREE money for you to spend!!)
ALL WEEKEND LONG
Layaway Available
1300 Bay View Rd.
Petoskey
BAHNHOF SPORT
347-2112
Fri. 9-8 p.m., Sat.-Mon. 9-6 p.m.
DISCOVER VISA MASTERCARD AMERICAN EXPRESS

OCT 1992

Basketball team beaten 41-38

By L. Scott Swanson

Charlevoix's girls' basketball team traveled to East Jordan Thursday hoping to win, but destined to Looze. Looze as in Danielle Looze, the East Jordan senior who scored 23 points, grabbed 11 rebounds, blocked four shots and keyed the Red Devil defense in leading East Jordan to a 41-38 win.

Two years ago when she was a tall sophomore with unpolished basketball skills, Looze was a general nuisance for the Rayders and other opponents. Now, she's thrown better coordination, good hands, aggressiveness, court awareness and a variety of shots into her game and just become an outright hurden to the opposition. And what problems Looze doesn't cause for opponents, East Jordan's other forward, Katy Malpass does. Malpass had 15 points and 11 rebounds against the Rayders. Looze and Malpass combined for 38 of East Jordan's 41 points.

Charlevoix played an inconsistent game against East Jordan. The Rayders opened like a house afire, taking a 7-2 lead in the opening minutes and leading 11-6 at the end of the first quarter. The second quarter killed the Rayders. Although they played tolerable defense, their offense more than compensated for it. Charlevoix scored only two points in the quarter. East Jordan was playing an aggressive man-to-man defense. Charlevoix attempted to beat it by making hard cuts to the basket. Although the cutters frequently came open, passes were either no shows or late arriving. Even when the Rayders did get the shots they wanted, the shots weren't falling in the basket.

Meanwhile, at the other end of the court, East Jordan was doing just enough offensively to catch and overtake the Rayders. Looze hit three baskets to close the half. On the first, she took an inbounds pass and hit a James "Buddah" Edwards baseline fade over a Charlevoix defender. On the second, she drove hard to her right, stopped and popped a short jump shot. And on the third, she faked a shot near the top of the key, dribbled a step to the right past the defender and hit from just above the free throw line. The half ended with Charlevoix trailing 16-13.

In the second half, Charlevoix applied a tenacious full-court press. When it was effective, the press forced East Jordan to hurry the ball up the floor and shoot before Looze and Malpass got a chance to set up for a higher percentage shot. Charlevoix brought in juniors Jamie Doan, Becky Bragg and Carrie Wakulat to give them some quickness on the press. Charlevoix fared best when the game's pace was kept frantic.

Offensively Charlevoix improved from the second quarter, but remained somewhat listless and out-of-synch in the third quarter.

Early in the fourth quarter, East Jordan stretched its lead to 13 points, but Charlevoix then launched one last-ditch come-back attempt. With 56 seconds left to play, Marianne Pfister was fouled while making a basket and then made the free throw to pull the Rayders to within four points of the Red Devils. East Jordan answered with a basket, but with 24 seconds left to play, Charlevoix again got within four, this time on two free throws by Liz Grunch. But for the Rayders, the game just wasn't to be theirs. East Jordan ran out the clock and held on for the win.

Individually for Charlevoix, Grunch led the team with 16 points while Pfister added 11. Wakulat came off the bench in the second half to do some nice defensive work on the press. The loss dropped Charlevoix's season record to 3-2 in league play and 4-5 overall.

Charlevoix won the junior varsity game 40-37. Jill Dreyer led Charlevoix in scoring with a dozen points while Kris Blanchard added eight. For East Jordan, Kristina Rhuling had 15 points and Mandy Reid, 12.

Charlevoix's next game will be Thursday, Oct. 8 at Harbor Springs.

Liz Grunch works past East Jordan defender Danielle Looze. Grunch, a sophomore, led the Rayders with 15 points while Looze led East Jordan with 23.

SPORTS

Jamie Doan trys to find something constructive to do with the ball, something which proved to be a challenge against a good East Jordan defensive effort.

LUBE, CHANGE OIL & REPLACE FILTER

- Lubricate chassis
- Change oil (up to 5 qts. 10W-30) Pennzoil
- Install new oil filter
- Check all fluid levels
- Check tire pressure

$19.95 Plus tax

PAT McKEOWN'S DODGE CITY 547-9700 Hours Mon. - Fri. 8-5 2 Miles South of Charlevoix on U.S. 31 S.

PENNZOIL
World Class Protection®
Oil Change
Only $19.95
*Most Cars and Trucks
Lakeshore Tire
Charlevoix
547-1001
Across from the Holiday Station

GET SOMETHING FREE FOR A CHANGE!
A genuine Mopar oil filter is yours free when we change your oil.
Quality Care That Keeps You Miles Ahead

ENGINE MAINTENANCE TUNE-UP
$40.95 4-Cyl. $52.95 6-Cyl. $62.95 8-Cyl.
Includes:
• Mopar® Champion spark plugs.
• Inspect emission components.
• Set timing, adjust idle speed (if applicable). (Vehicles equipped with greater than 2-barrel carburetor and standard ignition slightly higher.)
• Additional labor/special spark plugs extra.

COOLING SYSTEM SERVICE
$54.95
MAIL-IN REBATE $5.00
• Inspect hoses and belts.
• New Mopar® antifreeze (1 gal. max.).
• Pressure test system.
• Complete cooling system flush. (Chemical flush, V8 engines and additional parts/labor extra.)

WHEEL BALANCE AND TIRE ROTATION
$24.95
• Balance and rotate four wheels. (Special wheels slightly higher.)

LUBE, OIL/FILTER CHANGE
$19.95 4-Cyl. $20.95 6-Cyl. Turbo $20.95 Truck
Includes:
• New oil (up to 5 qts. for cars/6 qts. for trucks).
• New Mopar® oil filter.
• Complete chassis lube.
• Check fluid levels.
• Visually inspect battery. (Vehicles requiring special/extra oil and diesel filters slightly higher.)

Special Offer FREE Movie w/ Oil Change

Coupon offer begins on September 28, 1992, and expires October 23, 1992. Present coupon before order is written. Cannot be used with any other coupons or specials. Taxes not included. Offers for Non-Chrysler vehicles may be higher or unavailable. Truck prices may vary.

Pat McKeown's Dodge City
US 31 South • Charlevoix, MI 49720
(616) 547-9700

Mopar CUSTOMER CARE

J.V. team falls to 0-4-1

Charlevoix's junior varsity football team saw its season record fall to 0-4-1 with a 27-14 loss at Elk Rapids last Thursday evening. The Rayder offense ground to a halt four times inside the Elk Rapids 10-yard line, three times on turnovers.

The first half of the game was scoreless, but in the third quarter Elk Rapids jumped out to a 13-0 lead.

Charlevoix came back in the fourth quarter, trimming the lead to 13-8 on a 20-yard touchdown run by Gary Leitner and a two-point conversion by Bryan Jarema.

After another Elk Rapids touchdown, Charlevoix scored again, this time on a 55-yard touchdown pass from Jarema to Chuck Pop. Elk Rapids closed the scoring with another touchdown late in the game.

For Charlevoix, Leitner accumulated 105 yards on 11 carries while Jarema had a strong game at quarterback. T.J. Feller, Travis Wood, Jason Metiva and Trevor Williams led the Rayders' defensive effort.

Charlevoix hosts Harbor Springs at 7 p.m., Thursday, Oct. 8.

Freshman basketball team wins

Charlevoix's freshman basketball team took a 47-38 win at East Jordan last Thursday evening. Angelia Schmidt led the Rayders with 17 points while Sarah Thorp contributed eight. The Rayders next game will be Thursday, Oct. 8 at Harbor Springs.

FAX US YOUR AD (616) 547-4992

Remember to include your name, address, phone number and dates you wish your ad to run.

FAX ads are subject to credit approval and normal deadlines. The Charlevoix Courier reserves the right to edit, properly classify or decline any ad.

1 Harbor Springs vs 2 Charlevoix

ENGRAVING Service
Plastic & Metal
Trophies - Plaques - Gift Items
Fast Professional Service
ACE Hardware
403 Bridge St. • Charlevoix 547-4841
Mon.-Sat. 10-6 Sun. 10-2

3 Petoskey vs 4 Gaylord

5 Boyne City vs 6 Mancelona

FORD LINCOLN MERCURY
PAT McKEOWN FORD, INC.
"Northern Michigan Volume Dealer"
US 31 South, Charlevoix
547-4401
HOURS
M-F 8 a.m. till 6 p.m. Sat. till 3:00 p.m.

7 Cheboygan vs 8 Escanaba

9 T.C. St. Francis vs 10 Manistee

Oil Change $16.95
CROWN MOTORS OF CHARLEVOIX LIMITED
06684 US-31 South, Charlevoix
547-9900
Service 8-8 Mon., 8-5 Tu.-Fri.
Sales 8-8 Mon., 8-6 Tu.-Fri., Sat. 9-1

11 Philadelphia vs 12 Kansas City

13 Michigan State vs 14 Michigan

Die Hard Batteries
On Sale Now!
SEARS Catalog BRAND CENTER
06585 M-66 North, Charlevoix
Mon.-Sat. 9 a.m.-6:00 p.m.
547-9945

15 Miami vs 16 Penn State

17 Notre Dame vs 18 Pittsburgh

PAT McKEOWN'S DODGE CITY
U.S. 31 S. 547-9700 Charlevoix

19 Stanford vs 20 UCLA

TIE BREAKER
21 Atlanta vs 22 Miami

Paul Bunyan Lanes Flight Deck Bar
Featuring
• Karaoke Fri. & Sat. Nights
• Daily Lunch Specials
• Moonlight Doubles, Sat. 9:30 p.m.
Your Good Times Place
US 31 South, Charlevoix 547-9219

Charlevoix Courier

Football Contest

Guess the Winning Teams!
This Week's Prize:
Lunch for 2 at the Flight Deck
(excludes alcohol)

1	Bridge St. ACE Hardware	2	
3	Bridge St. ACE Hardware	4	
5	Pat McKeown Ford	6	
7	Pat McKeown Ford	8	
9	Crown Motors	10	
11	Crown Motors	12	
13	Sears of Charlevoix	14	
15	Sears of Charlevoix	16	
17	Pat McKeown's Dodge City	18	
19	Pat McKeown's Dodge City	20	
21	Paul Bunyan Lanes/Flight Deck	22	

Tie Breaker
Paul Bunyan Lanes

NAME _____
ADDRESS _____
PHONE _____

CONTEST RULES

1. Anyone can enter except the employees of the paper and their immediate families. Use the entry blank from the paper or make your own following the same plan. A copy of the Charlevoix Courier will be available at the Courier office to anyone wishing to copy the list of names. One entry per person, please.
2. On the entry form simply draw a circle around the number of the team you predict will win each of the games listed in each of the ads. Then predict the total points of the tie breaker game in the helmet at the bottom of the entry form.
3. Weekly prizes will be awarded to the person naming the most winners. Prizes are redeemable at the Courier office.
4. Send entries to: Contest Editor, Charlevoix Courier, P.O. Box 117, Charlevoix, MI 49720 or drop off at the Courier office, 112 Mason Street, Charlevoix no later than 5 p.m., Friday. Winners will be announced the following week. Good Luck!

OCT 1992

Classifieds

Placing your ad is easy. Phone 547-6558 and ask for classifieds.

Classified 95¢ per line
Minimum charge of $3.80.
Save 50¢ service charge by paying in advance.

MasterCard and Visa accepted.

Display Classifieds
$6.80 per column inch.
(Display Classified are ads with borders and artwork.)

Notice of Errors
Check your ads. Please report errors immediately. The Charlevoix Courier is responsible only for the first incorrect insertion. Phone 547-6558 so your ad will appear corrected in the following week's paper.

Deadline is 10 a.m. Monday

Classified Index

003 Service Directory
Announcements
070 Cards of Thanks*
071 In Memoriam*
072 Found & Free Items
073 Lost Items*
074 Happy Ads*
075 Personals*
076 Special Notices*
077 Licensed Day Care/ Adult Foster Care*
078 Travel/Transportation*
Employment
085 Help Wanted Domestic
086 Help Wanted, Miscellaneous
087 Part-Time Help Wanted
088 Sales Help Wanted
089 Positions Wanted*
090 Schools of Instruction/ Employment Prep.*
Merchandise
096 Auction Sales*
097 Business Equipment
098 Office Equipment
099 Antiques & Collectibles
100-133 Garage & Rummage Sales
134 Misc. Items for Sale
135 Super Savers-Items under $100
136 Musical Instruments
137 Fuel & Firewood*
138 Wood Stoves/Chimneys & Heating Accessories
139 Lawn and Garden
140 Snow Removal Equipment
141 Fresh Foods, Produce & Meat
142 Christmas Trees & Trimming
143 Trading Post
144 Wanted to Buy Miscellaneous
145 Wanted to Rent Miscellaneous
Financial
150 Business Opportunities*
151 Land Contracts/Mortgages*
152 Loans/Investors Wanted*
Real Estate For Sale
154 Business & Income Property
155 Commercial Lots
156 Industrial Property
157 Lots & Acreage For Sale
158 Condominiums Sale/Rent
159 Farms & Farmland
160 Houses For Sale
161 Lake Homes/Frontage
162 Mobile Homes & Sites For Sale/Rent
163 Resort & Vacation Property
164 Wanted to buy Real Estate
Real Estate For Rent
168 Business Places For Rent
169 Apartments/Duplexes For Rent
170 Houses For Rent
171 Resort Property For Rent
172 Rooms For Rent
173 Roommates to Share Rent*
174 Storage Space For Rent
175 Wanted to Rent Real Estate*
Farm-Garden-Livestock-Pets
180 Farm Equipment
181 Livestock & Feeds
182 Horses & Riding Stables*
183 Pets and Pet Supplies Free Pets*
Automotive
190 Aircraft Sales & Service
191 Autos For Sale
192 Classic/Special Autos
193 Pickups, Vans & Light Trucks
194 Heavy Trucks
195 Heavy Equipment
196 Cars & Trucks Rent/Lease
Recreational-Marine
200 Campers, Motor Homes, Fifth Wheels & Accessories
201 Motorcycles & Accessories
202 Snowmobiles & Accessories
203 Boats & Marine Equip.
204 Sailboats & Accessories
205 Recreational Vehicles For Rent
Public Notices
209 Bids Wanted*
210 Legal Notices*
* Prepayment Required

SERVICES 003

PERSON CONSTRUCTION
-NEW CONSTRUCTION-
-REMODELING-
-CONCRETE -- ROOFING-
616-588-6010

(9-23-4-003)

SPECIAL NOTICES 076

WE'RE HARD TO FIND

...but darn well worth it! Quilting Barn, "We carry everything needed for quilting!" 1221-A west Conway Rd., between Conway and Harbor Springs, 347-1116. Authorized Pfaff sales and service.

$150.00 $150.00

REWARD
FOR MISSING
CAMCORDER TAPES

THESE TAPES ARE MISSING FROM THE IRONTON-BIRCH TERRACE AREA. THE TAPES ARE OF OUR CHILDREN AS THEY ARE GROWING UP. THEY HAVE SENTIMENTAL VALUE TO US.

NO QUESTIONS ASKED FOR THEIR RETURN.
PLEASE CALL MARK OR JILL AT
1-800-423-6969
1-527-496-2927

$150.00 $150.00

(10-7-4-076)

HELP WANTED 086

HELP WANTED: RN's, LPN's, MA's & Phlebotomists. National company is looking for you to perform pre-insurance physicals in your area. Payment is on a per exam basis. Must draw blood, access to centrifuge helpful. Call Kelly, 1-800-456-7154.

(9-23-3-086)

RESIDENTIAL POSITIONS. Home Manager for MI Adult group home near Petoskey. Full-time with excellent benefits. Require prior experience and managerial skills. Part-time Residential Training Aide to work flexible hours. Required to be at least 23 years of age with a good driving record. Please send letter and resume by October 5, 1992 to Community Placement Coordinator, Northern Michigan Community Mental Health, P.O. Box 4010, Petoskey, MI 49770. EOE.

(10-7-1-086)

NURSE AIDES needed immediately for this area. Excellent wages. Please call 616-929-4416 between 10 a.m. - 4 p.m.

(10-7-3-086)

NORTHERN MICHIGAN Community Mental Health is seeking an M.S.W. to join as a member of an interdisciplinary team providing services to older adult residents of Charlevoix, Emmet, Otsego, and Cheboygan Counties, in nursing facilities, as well as through community referrals. Familiarity with nursing facilities and OBRA regulations is an advantage. Candidates with strong clinical assessment skills, experience, and a desire to work with the elderly are preferred. The geriatric services office is located in Petoskey, an area offering spectacular beauty and a multitude of activities, including golfing, boating, skiing, bicycling, swimming, and gourmet dining. It is conveniently located within an hour of Traverse City and the Upper Peninsula. Please submit resume by October 23, 1992, to OBRA/Older Adult Service Supervisor, Northern Michigan CMH, 820 Arlington Avenue, Petoskey, MI 49770. EOE.

(9-30-2-086)

TEMPORARY FULL-TIME Advocate/Case Manager to work with Assertive Community Treatment team in providing services to a designated group of adults with mental illness in order to prevent hospitalization and sustain community functioning. Will be expected to participate in rotating on-call emergency intervention services. Requires BA with Michigan social work registration. Please send resume by October 15, 1992 to: Nona Becker, Coordinator ACT Northern Michigan Community Mental Health, 441 Bay Street, Petoskey, MI 49770. EOE.

(10-7-2-086)

PART-TIME HELP WANTED 087

GENERAL YARD care and cleaning person. 4 hours or more per day. Start at $5 per hour. Charlevoix Estates, 547-0743.

(9-30-2-087)

MISC. ITEMS FOR SALE 134

FOR THE lowest price in firearms and accessories, call 347-1116 after 6 p.m. Your authorized federal firearms licensed dealer.

GAUTHIER PICK-UP Toppers. Aluminum or fiberglass. US 31 South of Meijers, Traverse City, 616-941-4555.

(2-12-tf-134)

MISC. ITEMS FOR SALE 134

3 CEMETERY LOTS for sale in Brookside Cemetery, Charlevoix. Call 616-331-4606 or write: 9416 McPherson Rd., Alden, MI 49612.

(9-23-3-134)

FUEL & FIREWOOD 137

FOR SALE - Firewood. We will deliver 11 bundles of pallet mill slabwood for $90.00 within 10 miles of Ellsworth. Regular price is $10.00 per bundle at the mill. Call for more information or to order. Drenth Brothers, 588-2345.

(9-23-4-137)

WOOD STOVES, CHIMNEYS & HEATING ACCESSORIES 138

WOODBURNING STOVES Mobile Home Approved. Lopi, Regency, Osburn. Save $. Visit our Cadillac showroom. Call collect 616-775-6831.

(11-27-tf-138)

LAWN & GARDEN 139

BLUE SPRUCE trees. 4-5 foot. Delivered and planted in your yard for $35. 536-2602.

(9-30-7-139)

LOTS & ACREAGE FOR SALE 157

NORTHSIDE LOT, 100' front by 120' deep, with garage. Walk to schools and stores. Nicely wooded. Reduced price. 547-0826 after 5 p.m.

(9-16-tf-157)

RESORT & VACATION PROPERTY 163

BEAVER ISLAND. 200 foot Lake-front lot on Northshore. Perfect location, near town, nice beach, beautiful building site. $700 per foot. 616-448-2968.

(6-17-tf-163)

APARTMENTS / DUPLEXES FOR RENT 169

1 BEDROOM, 1 PERSON apartment, northside, winter or year around. $275 plus utilities. 547-5431 days.

(10-7-2-169)

HOUSES FOR RENT 170

NORTHSIDE CHARLEVOIX, 3 bedroom, 2 baths, fireplace, appliances. Attractive, furnished or unfurnished, monthly or yearly. 547-6443.

(9-30-2-170)

STORAGE SPACE FOR RENT 174

STORAGE UNITS available. Charlevoix Mini Storage 547-5838. Closed Thursdays.

(12-28-tf-174)

STORAGE SPACE FOR RENT 174

CHARLEVOIX STORAGE $1 per square foot. 547-5323.

(9-23-tf-174)

WANTED TO RENT: REAL ESTATE 175

WANTED: HOUSE for rent December through April. Boyne City or Boyne Falls area. Call Dave, 219-289-1266.

(9-30-3-175)

STORAGE BLDG. SITES 176

STORAGE BUILDING SITES

Building sites conveniently located on the South Side of Charlevoix. 70'x95'. $5500. Land Contract terms available. Call Gene Steele, Coldwell-Banker-Schmidt Realtors, 710 Bridge St., Charlevoix, 547-4444.

(9-30-tf-176)

BOATS & MARINE EQUIP. 203

BOAT DOCKS
RESERVE YOUR ROUND LAKE BOAT DOCK FOR '93 NOW.
Beautiful Northside location, 8' by 35', deep water. Suitable for run-about or sailboat, water, electric, 2 parking spaces, $2,500. Behind 406 East Dixon.
547-6035

(9-23-10-203)

BIDS WANTED 209

CHARLEVOIX PUBLIC SCHOOLS BIDS WANTED

The Charlevoix Public Schools Board of Education is now accepting bids for snow removal for the 1992-93 school year.

The areas to be cleared area as follows:

High School
Middle Schools
Elementary School
Bus Garage
Central Office

Sealed bids are to be received no later than 12:00 P.M. on October 14, 1992 at the central office, 208 Clinton Street, Charlevoix, MI 49720.

The board of education reserves the right to reject any and all bids.

Doris Pearl, Secretary
B(9-30, 10-7)

Courier Classifieds Sell Quick!

Continued on page 25

Continued from page 24

BIDS WANTED 209

CHARLEVOIX PUBLIC SCHOOLS BIDS WANTED

One (1) Potter's Kick Wheel for sale. Can be seen at Charlevoix High School between 8:00 A.M. and 4:00 P.M. Bids are due to Richard Kelly, 208 Clinton, Charlevoix, MI by 4:00 P.M. on October 14.

Doris Pearl Secretary
Charlevoix Board of Education
B(10-7)

LEGAL NOTICE 210

This is to inform Lois Wasoski, last known address: 14729 W. Carpenter, #9, Charlevoix Michigan 49720, of the disposal of stored goods at the Charlevoix Mini Storage, Unit #138. A brief description would be 3 chairs, end table, dining room table, buffet, and assorted household items. You have until November 6, 1992 to reclaim them at the Charlevoix Mini Storage at 06795 US 31 Hwy. Charlevoix, Michigan 49720. (616) 547-5838.

L(10-7, 10-14)

LEGAL NOTICE 210

CLAIMS NOTICE
Independent Probate

STATE OF MICHIGAN
PROBATE COURT
COUNTY OF CHARLEVOIX

FILE NO. 92-9352-IE

Estate of MARTHA E. GARLOCK, Social security no. 368-16-6037.

TO ALL INTERESTED PERSONS:

Your interest in the estate may be barred or affected by the following.

The decedent, whose last known address was 204 E. Division, East Jordan, MI 49727, died 09/05/92. An instrument dated 05/01/86 has been admitted as the will of the deceased.

Creditors of the deceased are notified that all claims against the estate will be forever barred unless presented to the independent personal representative, Theodore Tunison, 10 N. Kingshighway, #12C, St. Louis, MO, 63108 or to both the independent personal representative and the Charlevoix County Probate Court, Charlevoix Michigan 49720, within 4 months of the date of publication of this notice. Notice is further given that the estate will be thereafter assigned and distributed to the persons entitled to it.

Scott T. Beatty P24202
101 W. Huribut
Charlevoix, MI 49720
(616) 547-4059

L(10-7)

LEGAL NOTICE 210

STATEMENT OF NONDISCRIMINATION

Island Telephone Company is the recipient of Federal financial assistance from the Rural Electrification Administration, an agency of the U.S. Department of Agriculture, and is subject to the provisions of Title VI of the Civil Rights Act of 1964, as amended, Section 504 of the Rehabilitation Act of 1973, as amended, the Age Discrimination Act of 1975, as amended, and the rules and regulations of the U.S. Department of Agriculture which provide that no person in the United States on the basis of race, color, national origin, age, or handicap shall be excluded from participation in, admission or access to, denied the benefits of, or otherwise be subjected to discrimination under any of this organizations's programs or activities.

The person responsible for coordinating this organization's nondiscrimination compliance efforts is Eugene D. Newell, Manager. Any individual, or specific class of individuals, who feels that this organization has subjected them to discrimination may obtain further information about the statues and regulations listed above from an/or file a written complaint with this organization; or the Secretary, U.S. Department of Agriculture, Washington, D.C. 20250; or the Administrator, Rural Electrification Administration, Washington, D.C. 20250. complaints must be filed within 180 days after the alleged discrimination. Confidentiality will be maintained to the extent possible.

L(10-7)

October Special
Energy Efficiency

Sell, Rent or Buy
Fuel, Firewood, Wood Stoves
Fireplace & Heating Accessories

4 Lines / 7 Days - $12.25 (Save $11.88)

COMPLETE WOOD stove set-up. Includes a Jotul #4 copy stove, stainless steel insulated chimney sections, interior pipes, fittings and brick for the hearth. $700. 347-3233.

COUNTERFLOW FURNACE: LP gas, 80,000 BTU's. $200. 582-7986.

DRY MAPLE tops, you cut, $5 a cord. Call 536-7019.

FEDERAL WOOD stove with catalitic burner, would heat small home. Like new. $500. 526-5957.

FIREWOOD, $40 per cord. Hardwoods, split, seasoned, delivered. Will stack for $2.50 a cord. 536-3693.

FIREWOOD: Four cords plus. You haul. Cut in 4', 5' and 6' log lengths, stacked. $200. Mostly cherry. 535-2619.

FIREWOOD: Split and delivered; $35 per cord. 582-9256.

BUY, SELL, RENT, TRADE
You'll find it all in Classifieds!

FREE STANDING fireplace, insulated pipe, roof collar, $100. Fireplace doors, 30x40, $20. 347-9042 evenings.

FURNACE, 80,000 BTU, Williamson horizontal, good condition, $150. 348-3462.

MONARCH ADD-ON wood stove with blower, used two winters, very efficient, $200. Call 347-5760 after 5 p.m.

OSBORN AIR tight wood burner insert, $150 or best offer. Call 526-1183.

POTBELLY WOOD stove. Cast iron, like new, three feet high, $145. Call 529-6908 anytime.

VERMONT CASTINGS Reliant with complete insulated chimney assembly. $450. 347-3891 after 5:30.

WANTED: Seasoned firewood. Call 582-6680.

WOOD STOVE, Monso, air tight, Danish, gray enamel, used four seasons. 347-7031.

5 News-Reviews, 1 Super Shopper, 1 Charlevoix Courier
Call the Classified Department
Petoskey News-Review & Super Shopper 347-2544
Charlevoix Courier 547-6558

MOVING?
NEW ADDRESS

When?
Name
Address
City
State Zip

OLD ADDRESS
(Copy from your mailing label)

Name
Address
City
State Zip

(Please notify us 2 weeks in advance of your address change.)

Charlevoix Courier
P.O. Box 117
Charlevoix, Michigan 49720
547-6558

WHITE ELEPHANTS?
SELL THEM FAST IN THE CLASSIFIEDS!
547-6558
Charlevoix Courier

The corn is being brought in from the fields and the cornstalks are being brought into the downtown area. The downtown retailers decorated Bridge Street with cornstalks and harvest bows. Gayle Fuller ties bows to go on the cornstalks.

Garden Club to discuss environment

The Charlevoix Area Garden Club will meet Tuesday, October 13, at the home of Keith Morris at 10 a.m. Michelle Rick Biddick form WATCH (Water and Air Team Charlevoix) will be discussing various environmental topics at the meeting. She will discuss recycling options, program and materials being tested and utilized. In addition she will show a video on Environmental Protection Agency "Green Light" program and its potential for Charlevoix. Michelle will discuss the "zero discharge toxic waster campaign" and how it effects our community.

Co-hostesses are Reatha Trentham and Terry Rowe.

Apples will be center-stage, but several other fruits and vegetables will play a supporting role in this weekend's Apple Fest.

OCT 1992

SCRAPBOOK

Oh Boix

A collection of awards, accomplishments and interesting events in the lives of Charlevoix people.

Charlevoix people who watch the TV show "The Wonder Years" this Wednesday evening may recognize a familiar face. Michael Horton, a Charlevoix native who graduated from Charlevoix High School in 1986, has a role as an extra in the Oct. 7 episode of the show. The episode involves a wedding. The half-hour episode took six 15-hour days to film, the first five at Warner Brothers Studio in Burbank, California and the remainder at a church.

Horton is not looking for acting jobs, but has an agency representing him for modeling jobs. His agent called him about "The Wonder Years" part. Horton has been living in Los Angeles since June of this year and is hoping to get into modeling and design.

He was also offered a role in a music video, but other commitments kept him from accepting.

Horton is the son of **Howard and Rosemary Horton** of Charlevoix.

Elizabeth Mosher of Charlevoix recently took third place honors in AAA Michigan's 12th annual "Zero-Proof Mix-Off" in Detroit. "Madrigal Mist" earned Mosher $150 in the nonalcoholic drink contest, which was won by Janet Mast Boerema of Kentwood. Mosher was assisted in the contest by her daughter, **Melissa Mosher**. This year's contest theme was "The Twelve Days of Christmas." Recipes form the 20 finalists will be included in the "Great Pretenders Party Guide," to be distributed free statewide in December. The contest and guide are part of AAA Michigan's alcohol awareness campaign during the Christmas and New Year's holiday.

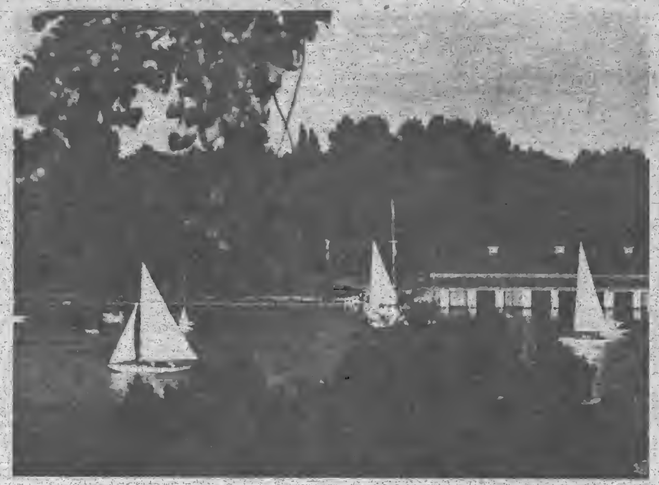

A fleet of similar sailboats enjoy a sail by the Chicago Club boathouse. Notice that the shoreline is completely wooded, without any of the homes that presently stand there. Photo to courtesy of Helen Hall.

Elizabeth Mosher

Official Notice

CHARLEVOIX CITY COUNCIL
SPECIAL MEETING
October 2, 1992
7:30 A.M.
SYNOPSIS

The Charlevoix City Council met in Special session on the above date and time with Mayor Novotny presiding. All Councilmembers except Councilmembers Feller and Cross were present.

Motion carried to accept the proposal for 50% funding for the HUD grant for this $485,000 project.

Meeting adjourned at 7:50 a.m.

Jo Anne Patrick
City Clerk

David Novotny
Mayor

Bill Haggard

EQUAL TO THE CHALLENGE

"City Council should reflect our community's pride."

— THREE TERM COUNCILMAN
— MAYOR PRO TEM
— CO-FOUNDER OF HAGGARD'S PLUMBING AND HEATING

"Charlevoix symbolizes the very best that our country offers - strong families, pure natural resources and a community that rolls up its sleeves to get the job done. City Council should reflect our community's pride. As your councilman, I will continue to be a positive and constructive force in the betterment of our town."

RE-ELECT BILL HAGGARD
FIRST WARD COUNCILMAN

Paid for by the Committee to re-elect William Haggard • P.O. Box 431 • Charlevoix, MI 49720

On the record

BIRTHS

The following births recently took place at the Charlevoix Area Hospital:

A son, Michael Gregory King, born to Elizabeth and John King of Central Lake on September 28.

A son, Eric Thomas Heynig, born to Shannon and David Heynig of St. James on September 30.

Elsewhere, a son, Logan David Carson was born to Carole and Brian Carson of Charlevoix at Northern Michigan Hospital on September 12. Grandparents are Joan and Chris Carson of Charlevoix, and Rosemary and James Schindler of Hamilton, Ohio. Great grandparents are Victoria and John Kosenic of San Fransisco, Ca. and Rosemary Riegert of Hamilton, Oh.

MARRIAGE LICENSES

The Charlevoix County Clerk recently issued marriage licenses to the following:

Michael T. Crain, 24, of Olathe, Kansas, and Anastasia Martin, 25, of Charlevoix.

Charles Henry Baker Jr., 29, of East Jordan, and Teresa Lynn Bartholomew, 22, of East Jordan.

Patrick Reilly Wolski, 24, of Redondo Beach, California, and Julianne Arnim, 26, of Redondo Beach, California.

BUSINESS NAMES

The following new assumed names and co-partnerships were recently filed with the Charlevoix County Clerk's Office:

Bellows Electric, by William L. Bellows, at 14568 W. Carpenter, Charlevoix.

Bridge Street Hardware, by Michael D. Hilligan and David J. Immonen, at 403 Bridge St., Charlevoix.

DISTRICT COURT

The following cases were recently decided by Judge Harvey C. Varnum in the 90th District Court of Charlevoix County:

Sandra Louise Daniels, 40, East Jordan, operating under the influence of liquor per se, first offense. Ten days in jail with credit for one day served, nine days community service work. Six months in the court referral program, license suspended for six months with restrictions, first 30 days without restrictions. Fines and costs totaling $600.

Richard Grayson Sell, 24, Charlevoix, attempted resisting and obstructing a police officer. fines and costs totaling $255.

Louis Dale Erno, 28, Boyne City, solid waste, violation of rules. Fines and costs totaling $205.

Michael Joseph Crowe, 22, Kalamazoo, impaired driving. Three days in jail with credit for two days served, on day held in abeyance. Six months in the court referral program, license suspended for 90 days with restrictions. Fines and costs totaling $400.

Margo Mae Kalilimoku, 45, Charlevoix, operating under the influence of liquor, first offense. three days in jail with credit for one day served, two days community service work. One year in the court referral program, license suspended for six months, first 30 days without restrictions. fines and costs totaling $550.

Julie Ann Laurie, 24, East Jordan, permitting disorderly person on property. Volunteer 24 hours community service work in lieu of fines and costs.

Wendy K. Allen, 19, East Jordan, embezzlement under $100. Two years in the court referral program, pay restitution of $1,155.30, fees waived.

Julie Michelle Eddy, 22, East Jordan, operating a motor vehicle without security. Fines and costs totaling $305.

Dale Lee Manor, 49, Charlevoix, operating under the influence of liquor per se, first offense. Ten days in jail with credit for one day served, seven days held in abeyance, two days community service work. One year in the court referral program, license suspended for six months, first 30 days without restrictions. Fines and costs totaling $600.

Michelle David Pickard, 21, Ellsworth, receiving and concealing stolen property under $100. fines and costs totaling $155.

John Joseph Ronayne IV, 24, Birmingham, driving with license suspended, revoked, denied. Fines and costs totaling $380.

John Gregory Spencer, 29, Boyne City, drove with license suspended, revoked. Fines and costs totaling $205.

Leann Marie Upper, 31, East Jordan, violation of ordinance, barking dog. Three days work at the animal shelter in lieu of fines and costs.

Yusef Theodore Tedesco, 22, Grosse Pointe Park, malicious destruction of property under $100, and larceny under $100. fines and costs totaling $260.

Erika Ann MacGillivray, 23, Charlevoix, reckless driving. Fines and costs totaling $155.

Weather

Date	Rain	High	Low
9-29	T	52	36
9-30	-	63	38
10-1	-	74	36
10-2	-	77	52
10-3	-	64	39
10-4	-	67	36
10-5	-	62	36

Puzzle message

Here is the message which appears in the puzzle on page 2:

Christopher Columbus brought European civilization to the New World.

Charlevoix fireman Lyle Genett visited the Kid's Corner preschool Monday to explain how smoke monitors function and proper behaviour to escape from a fire. Genett will also be speaking in other Charlevoix schools this week as part of National Fire Safety Week.

We're Joining Forces

Subscribe to the Courier and help Charlevoix Performing Arts

The Charlevoix High School Performing Arts program and the Charlevoix Courier, two organizations that strive to be entertaining and informative, have joined forces. Through the month of October, Charlevoix High School Performing Arts students will be selling one-year subscriptions to the Charlevoix Courier.

The Performing Arts program will receive half of the proceeds from subscription drive sales. The sales campaign is open to both new and current subscribers. Current subscribers may simply extend their subscription for another year. To participate, just contact any member of the Charlevoix High School Performing Arts Program.

Charlevoix Courier

112 Mason Street
P.O. Box 117
Charlevoix, Michigan 49720-0117

Telephone (616) 547-6558
Fax (616) 547-4992

OCT 1992

High School to host parent mini - session

Attention Parents: Monday, October 12, 1992, the staff of Charlevoix High School will host "Mini-Sessions" for parents from 6:15 p.m. to 9:15 p.m. The purpose of this program is to introduce parents to their student's teachers at the High and for individual interaction between teacher and parent. The High School Annual Report will be presented at 6:30 p.m. The "Mini-Sessions" will begin at 7 p.m. Individual Parent-Teacher Conferences will be Thursday, Nov. 12. More details at a later date.

Bergmann Center board plans annual meeting

The annual meeting of the Bergmann Center Inc. will take place at 5 p.m., Tuesday, Oct. 20 at the Bergmann Center on Martin Road. The primary purpose of the meeting will be the election of directors and officers.

Veterans invited to service school

A Service School of Instructions will take place at the VFW 7580 hall, East Jordan, at M-32 and Farr Road Wednesday, Oct. 7 at 7:30 p.m. An Assistant State Service Officer will conduct the meeting, and after the meeting will discuss any problems that Veterans, their dependents or survivors may have. This meeting is open to all Post and Auxiliary members in the district, and the public is cordially invited to attend.

CHECK THE CLASSIFIEDS

You'll see our smiling faces more than once a year.

Why? PhoneGuide Salespeople are The Yellow Page Representatives who live and work in Northern Michigan year round!

Meet the PhoneGuide Sales team: (Left to right) Jim Boocher, **Charlevoix:** Phyllis Johnson, **Harbor Springs:** Pete Conkle, **Boyne City**; Julie Wellman, **Boyne City**

Make sure your ad appears in the only directory that is published right here, and is distributed throughout the following communities:

- ☑ Afton
- ☑ Alanson
- ☑ Alba
- ☑ Atwood
- ☑ Bay Shore
- ☑ Bay View
- ☑ Beaver Island
- ☑ Boyne City
- ☑ Boyne Falls
- ☑ Brutus
- ☑ Burt Lake
- ☑ Carp Lake
- ☑ Central Lake
- ☑ Charlevoix
- ☑ Cross Village
- ☑ East Jordan
- ☑ Eastport
- ☑ Ellsworth
- ☑ Elmira
- ☑ Harbor Springs
- ☑ Horton Bay
- ☑ Indian River
- ☑ Levering
- ☑ Mackinaw City
- ☑ Norwood
- ☑ Pellston
- ☑ Petoskey
- ☑ Topinabee
- ☑ Torch Lake
- ☑ Walloon Lake
- ☑ Wolverine

For Advertising Information Call Today 347-8606

PhoneGuide® COMMUNITY TELEPHONE DIRECTORY

 # 1 Choice in Northwest Michigan

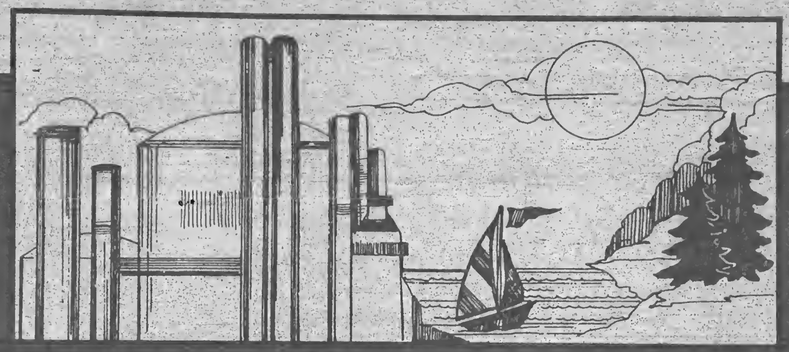

1992 Industrial Fair

Supplement to Charlevoix Courier, Petoskey News-Review, Charlevoix County Press, Wednesday, October 7, 1992

OCT 1992

Chamber recognizes industry's importance

Manufacturing plays a much greater role in Charlevoix County's economy than most people realize according to Charlevoix Chamber of Commerce Executive Director, Jacqueline Merta. There are several statistics that verify the integral role of industry's contribution to the growth and economic well-being of the community.

Charlevoix Country ranks 18th among state counties in the percentage of tax dollars created by its industrial tax base. Charlevoix County's rate is 8 percent compared to neighboring Emmet County at 1.5 percent and Grand Traverse County at 1.8 percent.

Manufacturing jobs in Charlevoix County, according to 1989 statistics, totalled about 2,669 positions or 26 percent of the job base. The state average is 21 percent.

The Charlevoix Chamber of Commerce, City of Charlevoix and Charlevoix Township have established a joint committee to study, seek and promote industrial development and expansion in the Charlevoix Area.

Members of the committee are:David Novotny, City Mayor; Mike Weisner, City Manager; Jim Hater, Charlevoix Manufacturing Co.; El Kaiser, Retired Industrialist; Don Voisin, Charlevoix Agency Inc.; Tom Johnson, Northern Lakes Economic Alliance; Tom Wieland, Charlevoix County Planning Commission; Walt Hufford, Charlevoix County Commissioner; Roberta Jackson, Superintendent Charlevoix Public Schools; Bob Kern, Real Estate One; Oscar Stroud, Charlevoix Township Supervisor; Ralph McRae, Former mayor and civic activist; Cheri Hoffman, City Council Member; Mike Castiglione, Michigan Scientific Corp.; Jacqueline Merta, Executive Director Charlevoix Chamber of Commerce.

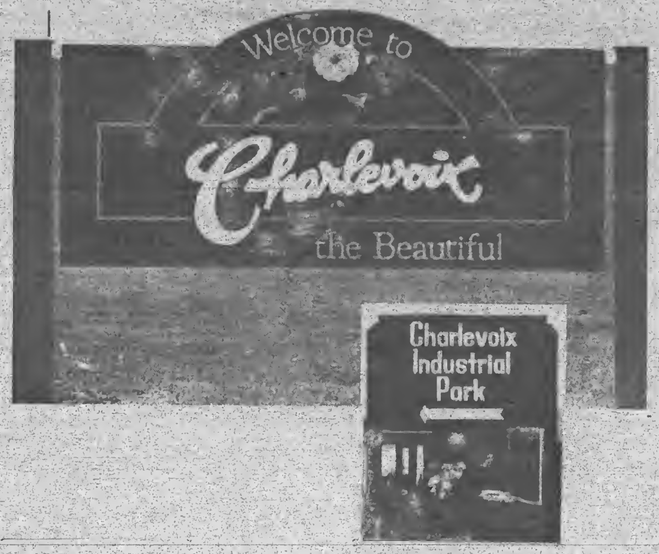

Fair showcases Charlevoix area industry

Sure northern Michigan is blessed with a great deal of natural beauty. But it's not like those of us who live here just sit around all the time and admire the scenery. We work for a living. We are hard working and industrious people and proud to be that way. Our industry takes a number of different shapes and forms.

Local residents and visitors to the community will all have an opportunity to take a closer look at the industry of the Charlevoix County area during the 1992 Charlevoix Industrial Fair Oct. 9 and 10 in the Charlevoix High School gym. The 1992 industrial fair will be the fifth since 1984. The last one took place in 1990. Charlevoix County State Bank sponsors the industrial fair. Bank Vice President LoAnne Brown and President Francis Flanders organize and coordinate the event. The bank foots the bill so there are no exhibitor fees. The fair is simply an opportunity for area industries to show the world just what it is they do.

Between 1,500 and 2,000 people are expected to view the exhibits. A great deal of emphasis is put on the educational value of the show. On Friday, the vast majority of people attending the show are students from Charlevoix High School and several other area school districts. Brown notes that it's important for high school students who aren't planning to go to college that there are jobs available in northern Michigan. And regardless of whether the students plan to conclude or continue their formal education following high school, the industrial fair offers them insight into they types of skills they are going to need in the world of industry.

The fair is intentionally scheduled on the same weekend as the Apple Festival to give visitors an opportunity to see local industry. Brown has also sent invitations to several political candidates. "I think it's important for them to realize that in northern Michigan we have something more than the fall colors and tourists in the summer," she says.

Local workers and industrialists get a chance to both see what they produce and also what other area manufacturers produce. From the workers' prospective it gives them a chance to show their family and friends the end product of their labors. Approximately 1,700 local jobs will be represented by the industries at the show. From a company standpoint, local companies sometimes find that rather than ordering something from out of the area, there may be suppliers here who can meet their needs.

Brown noted that although the primary focus of the fair is educational, rather than sales it is hoped that the fair wil attract additional industry to the area.

Volunteer firemen from the Charlevoix City Fire Department will help exhibitors set up and disassemble exhibits. Bank employees will be staffing the show.

In behalf of the entire Charlevoix Chamber of Commerce membership and its Board of Directors, we wish to extend Special Thanks to LoAnne Brown, Francis Flanders and the Charlevoix County State Bank for developing and organizing the Charlevoix County Industrial Fair.

We, the business and industry organization of the Charlevoix area, SALUTE Charlevoix County Industries and their contribution to the growth and economic well being of the county.

"THANK YOU" for providing:
- Year Around Jobs
- Increased Tax Base
- Community Pride
- Involvement in Community Activities
- A Good Neighbor Almosphere
- New Payroll Dollars to Circulate in the County

We're glad you chose to invest in Charlevoix County

CHARLEVOIX CHAMBER of COMMERCE
Serving our members and the greater Charlevoix area since 1958.
408 Bridge Street
Charlevoix, Michigan 49720
(616) 547-2101

We salute the industries which continue to provide a stable economic base and a productive environment in which to live and work.

Much success to the Charlevoix County Industries and to the 1992 Industrial Fair.

Boyne City
Chamber of Commerce
28 S. Lake
Boyne City, MI 49712
582-6222

East Jordan Area
Chamber of Commerce
118 N. Lake
East Jordan, MI 49727
536-7351

Table of Contents
1992 Industrial Fair

Page 2 ..... Charlevoix Chamber of Commerce
Page 3 ..... East Jordan & Boyne City Chambers of Commerce
Page 4 ..... Industrial Magnetics Incorporated
Page 4 ..... Key Control
Page 5 ..... Viatec
Page 6 ..... Charlevoix Area Hospital
Page 7 ..... Ionex
Page 8 ..... Harbor Industries
Page 9 ..... Kitchens North
Pages 10 & 11 ..... Medusa Cement
Page 12 ..... Lexalite
Page 12 ..... Town & Country
Page 13 ..... Charlevoix Manufacturing
Page 14 & 15 ..... Map of Industrial Fair exhibits
Page 16 ..... Northern Economic Alliance
Page 17 ..... Electrical Concepts
Page 19 ..... Wojan Window & Door
Page 21 ..... Bergmann Center
Page 22 ..... CPI
Page 22 ..... Seelye Equipment Specialists
Page 23 ..... Top O' Michigan
Page 24 ..... Bay Shore Steel
Page 25 ..... Control Engineering
Page 26 & 27 ..... East Jordan Iron Works
Page 28 ..... Charlevoix County State Bank

OCT 1992

IMI

IMI CREED

To build IMI into an organization concerned with and dedicated to the fulfillment of the personal and business goals of its employees and owners

To develop an organization that

maintains its values and management style

gains the appreciation and respect of our employees, customers, suppliers, friends and the community.

is recognized and respected for its accomplishments.

perpetuates itself through successor management and employee development.

To positively impact the quality of the lives we touch, especially our employees, customers, suppliers, friends and the community - the people who count.

To be recognized as an innovative organization with a high level of expertise in industry, business credibility, product quality and ethical values.

To be the best source for magnetic products in the industries and markets we serve.

INDUSTRIAL MAGNETICS, INC.
Boyne City, Michigan

Key Controls makes machinery manageable

There's nothing worse than a machine which seems to have a mind of its own. Key Controls is a local manufacturer that designs, engineers and constructs programmable controllers and control panels that allow humans to master machinery.

Walt Hufford and Ted Felter formed a partnership and founded Key Controls in 1989. Hufford says that in its early years, the company is off to a strong start and is growing. The company has worked on projects throughout northern lower Michigan and into the Upper Peninsula. Currently, they are working on a control panel for the street light system in downtown Elk Rapids.

Key Controls is a general contractor, but emphasizes industrial and commercial work. Much of the company's work involves developing control systems for special machinery needed for a specific task.

Hufford feels that in years to come the business will grow toward energy management and process controls for industrial and commercial businesses. That will involve designing and installing control systems which allow businesses to make more efficient use of heating and cooling systems.

Key Controls will have a computer and controller apparatus set up for display at the Industrial Fair.

MAGNETICS

Designers and Manufacturers of Magnetic Components

- Ferrous metal removal
- Holding and Fixturing magnetics
- Electromagnets and Demagnetizers
- Conveying components

IMI
INDUSTRIAL MAGNETICS, INC.
1240 M-75 South
Boyne City, MI 49712-0080
616-582-3100

KEY CONTROLS
ELECTRICAL SERVICE

Over 40 years experience in automation controls
- Electrical control panels
- Programmable controllers
- Industry process controls
- Energy management

616-547-2223
114 Belvedere Avenue
Charlevoix, Michigan 49720

Viatec: making stainless tanks for all the world

Of all the industrial products manufactured in Charlevoix County, those from Viatec may enjoy the broadest variety of uses and the most extensive geographic range.

Viatec specializes in the manufacture of stainless steel tanks, pressure vessels and other related equipment.

Its plant along US 31 on Charlevoix's north edge was built in 1950. It has been expanded periodically since that time, the last major project adding 2500 square feet.

It now covers 54,000 square feet and employs 25, almost all of whom live in the surrounding area, with the exception being Ron Timmer, the general manager of both the Charlevoix and Belding plants.

Viatec not only supplies equipment to the country's largest corporations (Dow Chemical, DuPont, Borden, Oscar Mayer, Kodak, Gillette, Eli Lilly, Coca-Cola, Miller Brewing, Mobil Oil, just to name a few) but also ships internationally.

It has serviced customers from 40 countries worldwide, including tanks to the new McDonalds in Moscow.

The list of applications for Viatec products is almost endless. Some of the industries that use Viatec manufactured equipment include; chemical, food, meat packing, textile, paint, photographic, toiletries, tobacco, perfume, pharmaceutical, beverage, wine-making, liquor, brewing, paper, petroleum, transportation, cosmetic, soap and detergent and citrus.

The Charlevoix plant has also supplied several major American universities with specially designed stainless steel equipment for laboratory research.

For local residents, however, probably the most memorable application of a Viatec product was in the bicentennial year of 1976 when it was a specially made Viatec stainless steel pie tin, 14 feet across and weighing 3,700 pounds, that made possible the baking of what was then the "World's Largest Cherry Pie," a feat noted by the Guiness Book of World Records.

Viatec™
PROCESS/STORAGE SYSTEMS

Fabricators of Stainless Steel Tanks

1950 - 1992
We are proud of our 42 years in business and also to be taking part in the
INDUSTRIAL FAIR 1992

OCT 1992

Charlevoix Hospital: Keeping people on the job

To keep employees on the job and productive, companies are turning more and more to occupational therapy. This has caused an upsurge of the number of patients being treated in Charlevoix Area Hospital's occupational therapy lab.

Susan Roache, occupational therapist, says, "Todays' employer is more concerned about his or her employees. They are interested in a more productive work environment which allows them to be more competitive and keep workers longer." Although treatment following illness or injury is still a big part of occupational therapy, there is a growing emphasis on prevention.

"We go to the job site with a video camera and learn what body mechanics are needed for particular jobs," says Roache, "then we can adapt the work environment to meet the individual's body size and abilities." Roache says business management is more receptive to this close scrutiny than in the past, mostly because of the desire to avoid high workers compensation costs. "Companies are trying to avoid 'cumulative trauma' injuries," she says. These are injuries to the body caused by the repeated use of certain muscles or joints.

Occupational therapy involves the strengthening of the upper body and fine muscle coordination such as in the fingers. In cases where an employee has experienced injury due to this repetitive type of work, occupational therapists can work with both the employee and the employer to change the work environment. The employee is given exercises that are pertinent to his or her work and the muscles are strengthened to achieve better endurance. At the same time, the job site and work flow can be redesigned so that the worker doesn't experience overuse of the muscles and joints again.

Roache, who is a graduate of Wayne State University, has contracted with Charlevoix Area Hospital for the past 10 years to provide occupational therapy. "Over the past year we have seen a 30 percent increase in the number of patients seen," she says.

Patients receiving therapy also include those who are learning to live with such disabling conditions as stroke, tendonitis, multiple sclerosis, Parkinsons disease, or who are recovering form surgery for joint replacement, hand surgery, or carpal tunnel syndrome. Four weeks is the minimum time for therapy. "We often retrain patients to use their hands for work duties or for their own personal needs such as bathing and dressing," Roache says. "We provide whatever therapy is required to get them back to a productive and self-sufficient life."

Occupational Therapist Susan Roache of Charlevoix Area Hospital works with Scott Golovich who is recovering from Guillen Barre Syndrom.

How Can You Reduce Lost-time Injuries?

- Employee instruction in back injury prevention
- Work-hardening therapy for employees suffering from on-the-job or overuse injuries
- Work station analysis to prevent injuries

Charlevoix Area Hospital's Physical Therapy Department can help you keep employees on the job and cut workmen's comp claims. Call for further information.

Charlevoix Area Hospital
Lakeshore Drive
547-4024

Ionex: providing vacuum furnaces for the world and heat treating for local industries

Ionex Inc. is a Charlevoix industry which has two facets, one targeting area industry and another serving customers around the world.

When Jim Barnard founded Ionex in 1989, he envisioned the plant providing heat treating services for area industries. Specifically he wanted to provide ion-nitriding services to area plants. Ion nitriding is a technique which allows pieces of equipment to be specially hardened in a vacuum furnace. The end result of the process is that the equipment treated is hardened and made more durable, therefore it lasts longer and requires less maintenance.

Vacuum heat treating for local industries is a growing part of the Ionex business. The company now has two heat treating furnaces up and running and hopes to have a third ready within the next few months.

Heat treating service would already be a larger part of the plant's operation, had not the other half of the plant's production been so successful in recent years. In addition to heat treating, Ionex manufactures high temperature vacuum furnace equipment for industries throughout the world. Some of the customers which work with the little plant on Charlevoix's Carpenter Street include: Heraeus, a large German company with its American headquarters in Chandler, Arizona; the Mexican Government Research Institute; the Taiwanese government; Korean Manufacturer Ssany-Yong; and a U.S. Navy sponsored technological group working at the University of Pittsburgh.

Shortly after Ionex was founded, Barnard said of the company's national and international customers, "They're finding us. In any industry, the world is small. In less than a year, we have built a strong reputation."

Despite the international success designing and constructing vacuum furnaces, Barnard and the approximately 20 employees of Ionex haven't lost sight of the need for heat treating services in northern Michigan. Consequently, that is something they are currently emphasizing at the plant and will be emphasizing in their exhibit at that 1992 Industrial Fair.

IONEX

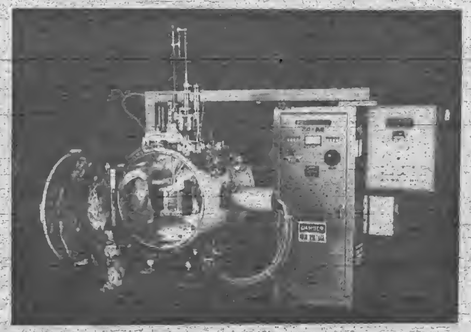

High Temperature Vacuum Furnaces

• Laboratory • Pilot • Product • Testing

Providing Vacuum Heat Treating and Plazma-ion Nitriding Services to Local Industries.

401 W. Carpenter Ave. • Charlevoix, MI 49720

Phone (616) 547-9000
Fax (616) 547-6888

OCT 1992

Harbor Industries: Putting products on display

Harbor Industries is one of the largest full service manufacturers of permanent and semi permanent display fixtures in the United States. Facilities in Charlevoix, Grand Haven and Los Angeles, CA give the company a total of more than 400,000 square feet of manufacturing and warehousing space. Harbor Industries has regional sales offices throughout the United States and ships more than 100,000 display fixtures each year nationwide and abroad.

Harbor Industries' Charlevoix plant was originally known as Freedman Artcraft and was Charlevoix's first manufacturing entity. In 1981, Harbor Industries merged with Freedman Artcraft, at the time an innovative leader in display cases, particularly for greeting cards. The merger brought together businesses which had paralleled each other for more than 30 years. Freedman Artcraft had specialized in wood products while Harbor Industries was moving into extensive use of plastics and metals.

Moving into the '90s, Harbor Industries' modern facilities house state-of-the-art automated equipment for wood, wire, metal and vacuum-formed plastics. In addition to recent office remodeling and cafeteria improvements, the Charlevoix plant has in the last year installed several innovative production machines. Several of them are numerically controlled which increases both production volume and accuracy. A roll-stock laminator was also installed which increased the plant's volume potential capabilities, giving shorter lead times, lower costs and offering more jobs to the area.

Harbor Industries is primarily a woodworking facility with departments including wood fabricating, assembling, finishing, packing and shipping. It is a full service company, from concept and design of a new display to the manufacturing and delivery to the customer.

From greeting card display racks to electronic touch tone control display showcases for General Electric products, cigarette displays for Phillip Morris, camcorder displays for Wal-Mart, wallpaper displays for Borden and pet food displays for Hills Pet, Harbor Industries designs units to enhance the presentation of any product.

Combining engineering skills and tradition has brought growth to the Charlevoix plant. In addition to the companies mentioned above, other major accounts include: Gibson Greeting Cards, Rangaire, Sears and Technicolor/CBS Fox.

designers and manufacturers of
point-of-purchase displays

in business in charlevoix since 1946
see us at the show at booths 39 & 40

HARBOR
INDUSTRIES, INC.

us 31 south, p.o. box 228, charlevoix, mi
616-547-3280 fax 616-547-5375

Kitchens North: Certified producers of Corian counters

Being a kitchen counter isn't easy. All day long, people put things on you. Hot things, cold things, things that scratch. It's not an easy life.

Kitchens North of Charlevoix understands the hardships a counter top faces and provides counters that area up to the challenge.

Kitchens North, located near the corner of Antrim and State Streets is installing Corian counter tops. Kitchens North has three certified Corian installers on staff. Corian is a special material made by Dupont. It allows homeowners flexibility in the configuration and design of kitchen counters and perhaps even more importantly is extremely attractive and durable.

Kitchens North owner Jim Tank says that Corian not only looks good when it's new, but continues to look good. Corian is a solid piece of material which is the same color all the way through. Stains or scratches can be sanded out. Abrasive cleansers don't hurt Corian. In fact, they make it look better.

Corian, which is a blend of acrylics and natural minerals, also allows the sink bowl to be placed along the counter top where ever the homeowner wants it placed. The bowl is attached to the top by a molecular fusion process. The bowl and the the shelf essentially become one piece. There is a seam, but it's almost impossible to see.

Molecular bonding also allows different color shelves to bonded together to create custom designed counter tops.

In addition to molecular fusion, the Kitchens North staff uses high power, carbide cutting tools to create custom edges for the counters.

In terms of cost, Corian is more expensive than formica, but less expensive than marble or granite. In terms of quality, it's closer to marble or granite. Dupont warranties both the material and labor for 10 years.

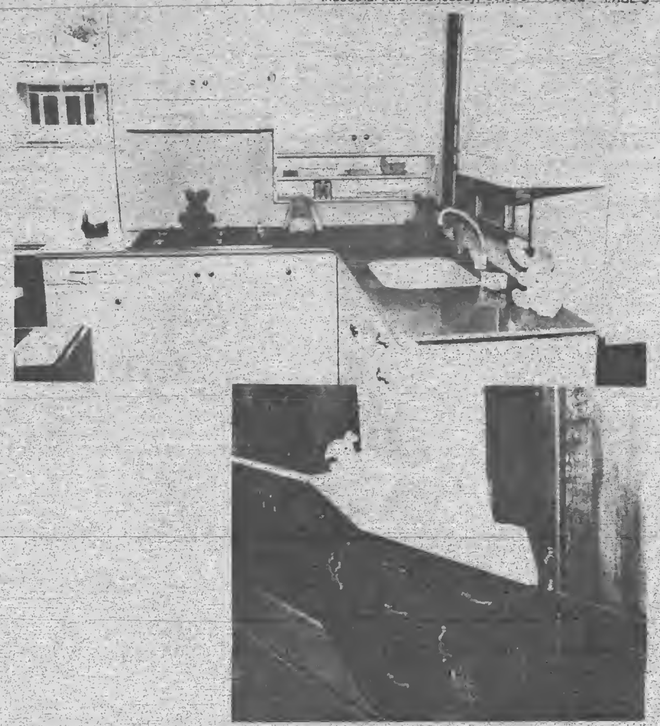

Kitchens NORTH Inc.

"We Only Look Expensive"

Stock or Custom Cabinets
Computer-Aided Design
Guaranteed Installation

200 Antrim St.
CHARLEVOIX
547-2404

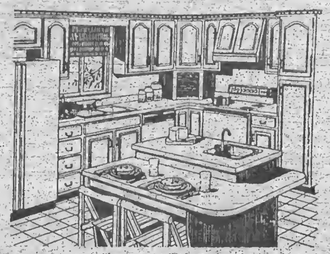

CORIAN
FABRICATOR • INSTALLER

• CABINETRY • COUNTERTOPS • DESIGN

OCT 1992

Medusa Cement Corporation celebrates 100 years

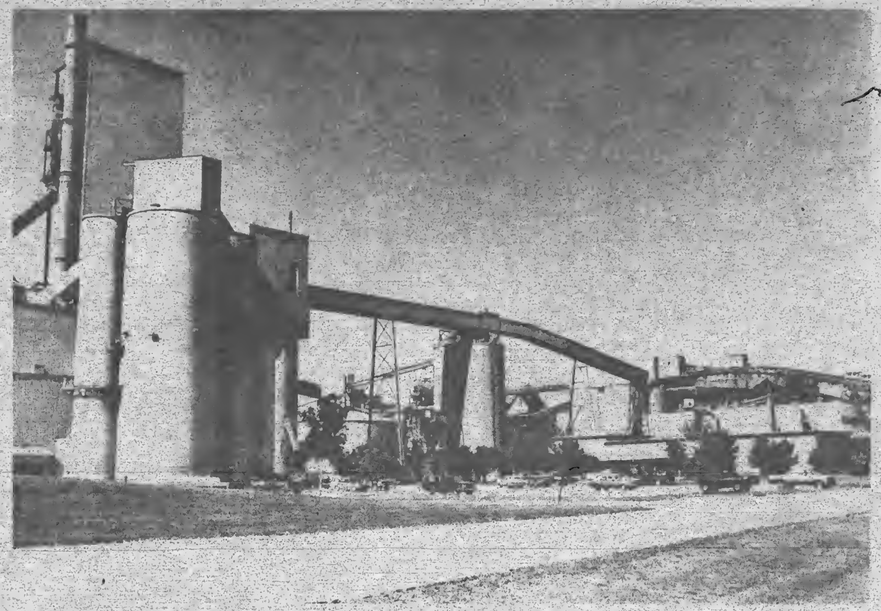

In was in 1967 that Medusa Cement Company started production at its South Point plant in Charlevoix Township.

The abundance in the area's geology of the natural materials needed to manufacture cement plus the ability to ship to major Midwestern markets by large lake carrier made the 1,350-acre Charlevoix location an ideal one for Medusa.

The cement produced by Medusa is known as the Portland Variety and is used primarily for road construction, block work and other large-scale building projects.

The plant has a production capacity of 1,364,000 tons of cement from its kiln process and 1,360,000 tons of clinker on the grinder end.

Limestone and shale, two of the raw materials used in the manufacturing process are mined from two surface mines on the Medusa site.

An innovative land reclamation project has been ongoing at the plant in which areas where mining has been completed are restored to their natural states using sludge from the City of Charlevoix's waste treatment plant as fertilizer.

At present, there are 110 hourly and 25 salaried employees at Medusa. The plan's estimated annual payroll for 1993 will be $5.7 million. Medusa's corporate headquarters are in Cleveland.

Shipping of the cement from the Charlevoix plant is done largely by lake carriers. The 552-foot Medusa Challenger is capable of carrying over 11,000 tons of cement, the Medusa Conquest 8,500 tons. Cement is shipped to Great Lakes ports of Chicago, Detroit, Cleveland, Toledo, Milwaukee, Manitowoc, Grand Haven and Ownes Sound in Canada.

The plant underwent a major renovation project in 1979 when it converted from the "wet" process of manufacturing cement to a "flash Calcining" system, a more energy efficient system developed in Japan in 1966.

The $50 million conversion included the addition of state-of-the-art equipment that makes the Medusa facility one of the most technologically sophisticated cement manufacturing operations in the world.

In flash calcining, the kiln feed, a mixture of finely ground limestone, sand and shale is metered and transported to the top of the preheater tower.

The preheater consists of a series of four cyclones and a flash furnace in which the hot water heat gases contact and heat the kiln feed prior to the feed actually entering the kiln.

After a third preheater state, the kiln feed is discharged into a flash furnace where fuel is burned to further increase the temperature.

The flash furnace discharges to a fourth stage where final preheating occurs prior to the feed entering the kiln. During the process the particles of kiln feed are suspended in the gas stream resulting in very efficient heat transfer.

The resulting "clinker" discharges from the kiln into a cooler where ambient air is used to cool it to a compatible temperature for handling and storage.

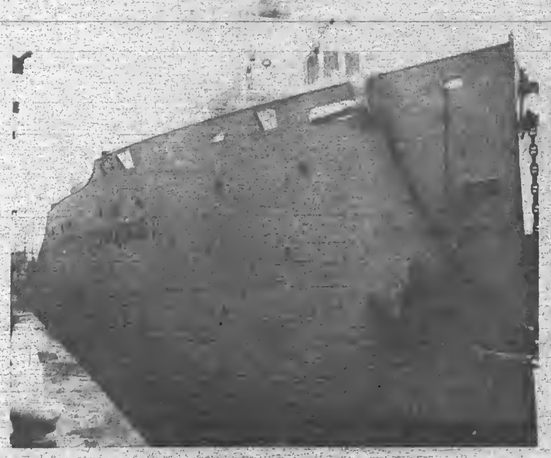

We Salute Other Charlevoix County Industries, our Customers, and Friends.

MEDUSA CEMENT CO.
CHARLEVOIX, MICHIGAN

OCT 1992

TOWN & COUNTRY
CEDAR HOMES
CONSTRUCTION, INC.

The interior of Town & Country's model home in Lake Geneva, Wisconsin that won the House Beautiful magazine's "Outstanding House Design" award for 1991.

100 Michigan Avenue S.72 • Charlevoix, Michigan 49720
(616) 547-2411 • FAX (616) 347-2521

James Firebaugh
Chief Executive Office

Town & Country cedar homes meet growing market demand

With support from a national distributor network of builder/dealers, TOWN & COUNTRY CEDAR HOMES broke all previous statistics with record sales for the month of July 1992. Even in an ambiguous economic and business climate, TOWN & COUNTRY CEDAR HOMES has been very successful in meeting the needs of those in the new home and second home market.

Vertically integrated, this company harvests Northern Michigan WHITE CEDAR, then de-humidifies and mills the lumber for each custom home order. TOWN & COUNTRY CEDAR HOMES controls the preparation, manufacture, design and construction of most of the homes they produce, using Swedish "factor crafting" techniques. The system they have devised results in labor-saving technology and the patented POST & SILL wall system and the INSULATED LOG wall system, both of which are very energy efficient.

Employing approximately 60 people, TOWN & COUNTRY CEDAR HOMES is headquartered in Petoskey, the mill is in Boyne Falls, and the construction office is in Charlevoix. With sophisticated computer technology, skilled draftsmen, engineering and architectural assistance, and a top-notch staff of sales/design managers, the customer can be assured of a high quality product and professional servicing of each project, whether a material lumber package is chosen, or a start-to-finish "turn-key" project is purchased and contracted for.

In the business of making other peoples' dreams come true, one can feel the warmth and friendliness that is evident throughout TOWN & COUNTRY CEDAR HOMES and TOWN & COUNTRY CEDAR HOMES CONSTRUCTION. Quality control, production, construction, accounting, purchasing, shipping and receiving, and the entire office staff are all part of the TEAM that have made this local company such a success!

Celebrating
30 Years

LEXALITE INTERNATIONAL
CORPORATION

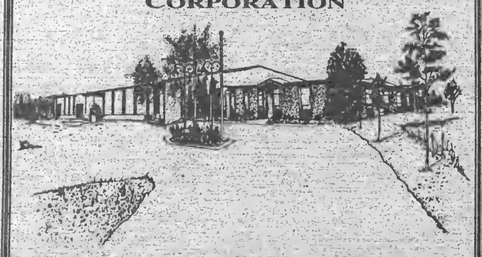

U.S. 31 NORTH, CHARLEVOIX, MI 49720
VOICE: (616) 547-6584 FAX: (616) 547-5833

Lexalite: Light is not just randomly shed

LexaLite's beginnings can be traced back to 1962 when an experimental, unbreakable polycarbonate globe was introduced as a solution to street lighting vandalism. The globe, known as LexaLite's Model 100, saved the Detroit Edison Company $100,000 in one year. It was first marketed under the trade name "LexaLite," derived from "Lexan," General Electric's polycarbonate trade name and "Lite," symbolizing the product's potential lighting applications.

In February of 1963, seven individuals formed LexaLite Corporation to design, tool, promote and sell LexaLite globes and refractors. LexaLite ended that year in the red, but has been profitable every year since.

Between 1965 and 1991, LexaLite incorporated manufacturing, expanded five times, suffered a fire, constructed a facility containing 30,000 feet of manufacturing and sales offices in Dickson, Tennessee and started a lighting research and development facility responsible for numerous new product designs and patents.

Today, LexaLite is the major supplier of acrylic and polycarbonate refractors, reflectors and lenses to the lighting industry. One extremely energy efficient product, the 822 Prismatic Reflexor, was recently named Michigan's New Product of the Year and is contending in the National Society of Plastic Engineers Competition.

Over 150,000 square feet of state-of-the-art manufacturing, engineering, tooling, coatings and assembly operations in three plants enables LexaLite to generate approximately 20 million dollars in total annual revenues.

This closed, employee owned corporation employs about 160 persons. Its efforts are intensely focused on energy efficient product innovation, market development and employee participation.

Charlevoix Manufacting Co.: maker of brake cylinders

Charlevoix Manufacturing Company started operations in Charlevoix on July 16, 1978.

It is a family-owned company currently under the supervision of James Hater.

Charlevoix Manufacturing Company employs about 45 local people and this year had a total annual payroll of $1.1 million.

Its attractively designed and landscaped 17,000 square foot building on Martin Road houses two basic functions, casting and machining.

The firm's main product is a master cylinder brake piston which is manufactured for the automotive industry. Finished products are shipped to the Delco Moraine facility in Dayton, Ohio, which is the brake division for General Motors.

Come Join Us At the Industrial Fair
Charlevoix Manufacturing Company
Manufacturers of Master Cylinder brake pistons
and aluminum permanent mold castings
Charlevoix, Michigan

OCT 1992

A GUIDE TO THE INDUSTRIAL FAIR

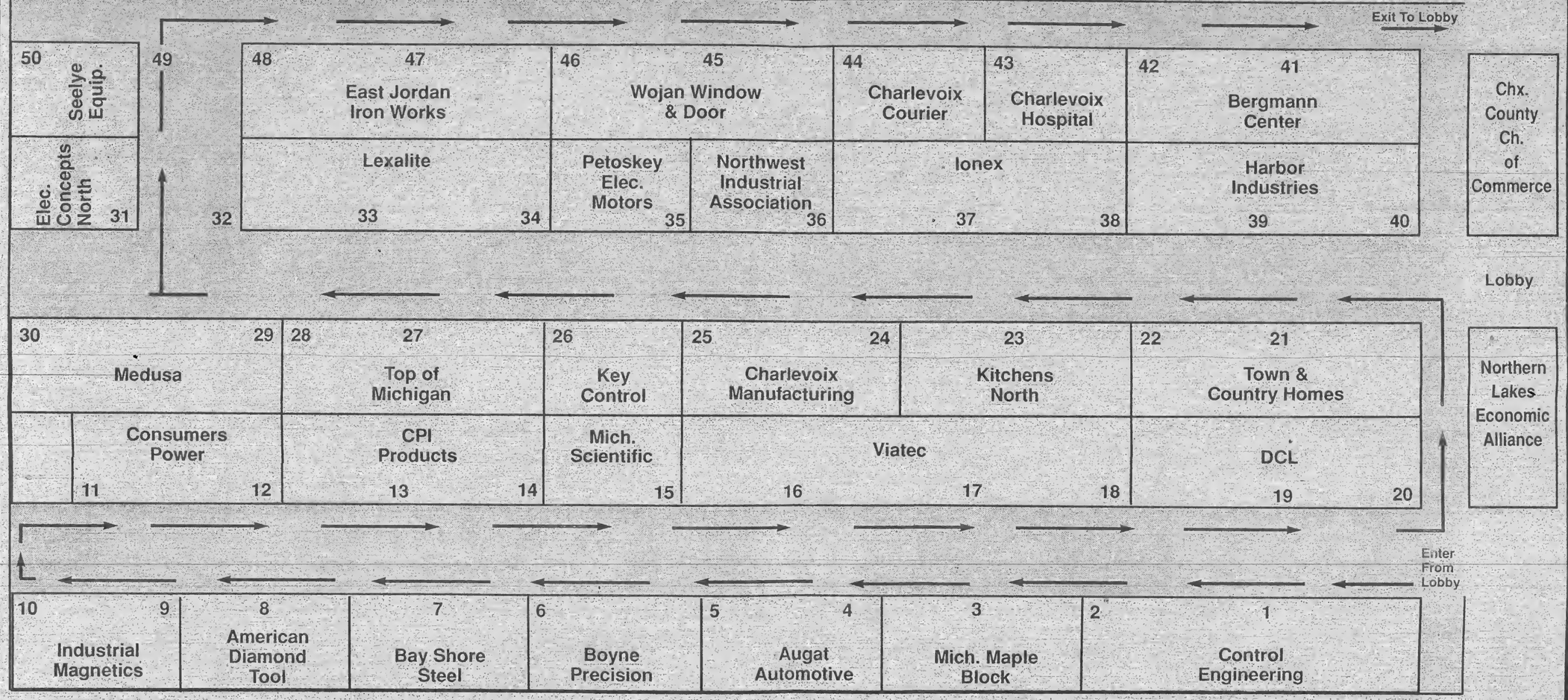

1992 Industrial Fair
Charlevoix High School

OCT 1992

Many groups help local industry grow

Several organizations have been formed to promote business and industry in the Charlevoix County area. Some date back many years and were responsible for assisting industries which have become mainstays of the local economy. Newer organizations represent efforts of local government to join with the state, business, industry and citizen's groups to improve our Northern Lower Michigan economy.

These development groups are working to maintain and attract business to the area:

NORTHERN LAKES ECONOMIC ALLIANCE - Initiated in 1984, the organization helps bring new business and industry into its Antrim-Charlevoix-Emmet County service area, and assists with the retention of established businesses. It is funded by contributions from local counties, cities, townships and industries.

The main Economic Alliance functions are:

-Assisting local governments in planning for quality development.

-Coordinating efforts between local development groups and the state.

-Regaining local industries by assisting with problem solving and company expansions.

-Providing business counseling to entrepreneurs.

-Providing export assistance to local manufacturers.

-Marketing the area for industrial development, contacting new prospects and following up on business leads.

The Economic Alliance employs full-time professional staff to carry out the above functions. Its primary goal is to create full-time, year-around base jobs for local residents.

The Economic Alliance is governed by a 19-member board representing industry, business, education and government For more information about the Economic Alliance, call Executive Director Tom Johnson at 616-582-6482.

CHARLEVOIX COUNTY ECONOMIC DEVELOPMENT CORPORATION - The Charlevoix County EDC was organized in 1981 to provide tax exempt industrial revenue bonds under the state act authorizing EDCs. It also promotes business and industrial development, and acts as a development arm for the county as a whole. Board members are appointed by the county commission and represent various county communities. Call L Lee Moerland, chair, for more information at 616-547-2512.

BOYNE CITY ECONOMIC DEVELOPMENT CORPORATION - The Boyne City EDC was formed in 1979 to encourage growth in the city. The organization helped develop the air-industrial park and to locate several industries in the park. The EDC also acts as the tax increment financing authority for the air-industrial park and has developed a policy statement for the city with regard to using financial incentives in attracting industry. The EDC is currently working on a national marketing effort.

Richard May is the chair and W.R. Frykberg, City Manager, is the contact person at 616-582-6597.

CHARLEVOIX DEVELOPMENT CORPORATION - The Charlevoix Development Corporation was formed to assist in funding development projects in the City of Charlevoix During its tenure, it has provided financial assistance to several businesses and industries. For more information, contact Tom Wieland, chair, at 616-547-2744.

CHARLEVOIX INDUSTRIAL DEVELOPMENT COMMITTEE - This committee was formed in 1981 as a cooperative effort between the Charlevoix Chamber of Commerce, the City of Charlevoix and area industries. The group works to retain and expand its industrial base and has produced a promotional video of the Charlevoix area for presentation to industrial prospects. The committee membership represents city government, the Chamber of Commerce, private industry and the Economic Alliance.

For more information, contact Jacqueline Merta, Charlevoix Chamber of Commerce, at 616-547-2101.

CITY OF EAST JORDAN - The City of East Jordan has created a 51-acre industrial park located next to the municipal airport. Planning is underway to market the park and to use grant monies to cover some of the development costs. For more information, contact Bob Johnson, City Superintendent, at 616-536-3381.

Charlevoix County Development Organizations

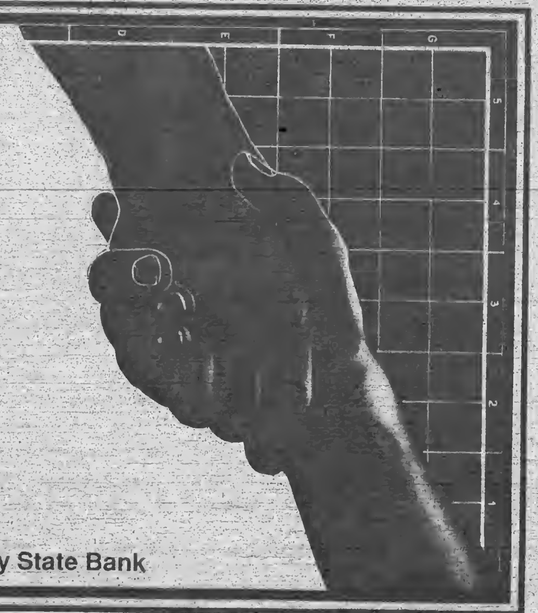

Northern Lakes Economic Alliance
Charlevoix County Economic Development Corp.
Boyne City Economic Development Corp.
Charlevoix Development Corp.
Charlevoix Industrial Development Committee
City of East Jordan

"Thank you, Charlevoix County Industries, for providing a solid economic base and sound jobs."

Special thanks to Charlevoix County State Bank

Electrical Concepts North: Providing industrial solutions

Electrical Concepts North (ECN) was founded in 1988 as a division of Wilmot Electric Inc. to better serve the industrial control needs of the area. ECN is a full service systems house with design/build capability dedicated to providing turnkey solutions to industrial automation problems.

Specialities of ECN include coordinated variable speed drives, programmable controllers, energy management systems, and motion controls including CNC and servo systems.

In the area of variable speed drives, ECN is an authorized distributor and service center for Saftronics drives. By applying Saftronics drives and accessory circuit boards, ECN has become an industry leader in the use of multiple drive systems to coordinate the speed of multiple motors performing related tasks, such as batch processing or conveyer load sharing.

Programmable controllers have been employed by ECN in a number of different applications including: wire flattening mills, drying ovens, pumping stations, metal-working lathes, woodworking lathes, plastic injection molding presses, multi station assembly machines, automatic welders, automatic wire benders etc. ECN can design/build a control system from scratch for a new application, or they can retrofit a new control to an existing machine.

ECN also offers energy management services to its customers. Through the use of sophisticated data gathering equipment ECN can perform an analysis and develop a strategy. They will then design equipment and procedures to implement the strategy. Equipment can include automated banks of power factor correction capacitors. Also automatic load shedding, load leveling, as well as load scheduling may be employed to help reduce peak demand. Typically these techniques produce savings which pay for themselves within one or two years.

Probably the fastest growing segment of business for ECN has been in the area of computerized numerical control (CNC) installation. ECN can take an existing machine tool with an obsolete numerical control, remove that control and replace it with a new CNC. The result is a machine tool which rivals a brand new one in features, productivity and reliability at a fraction of the cost.

In addition to ECN's design/build services, ECN also employs a full-time staff of service technicians to respond to any production emergency. These experienced troubleshooters not only support ECN installed equipment, but will also pinpoint and repair problems in other systems.

ECN Electrical Concepts North
a division of Wilmot Electric, Inc.

DESIGNERS, BUILDERS AND INSTALLERS OF INDUSTRIAL CONTROLS

• machine controls • industrial computers • variable speed drives
• C.N.C. • programmable controllers • troubleshooting services

12800 TAYLOR RD. • CHARLEVOIX • MICHIGAN • 49720

(616) 547-4400 • 1-800-323-8836 • FAX (616) 547-0358

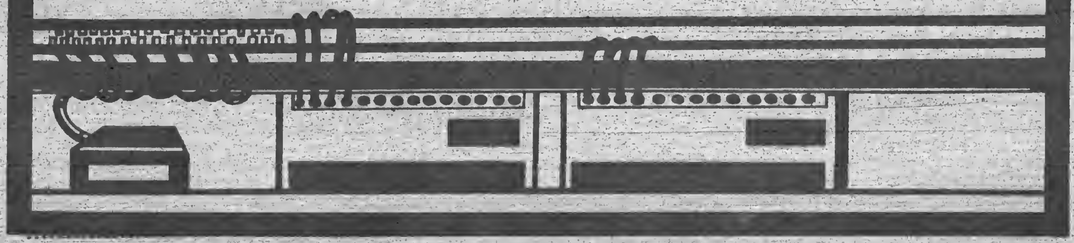

OCT 1992

Tomorrow's IDEAS Today

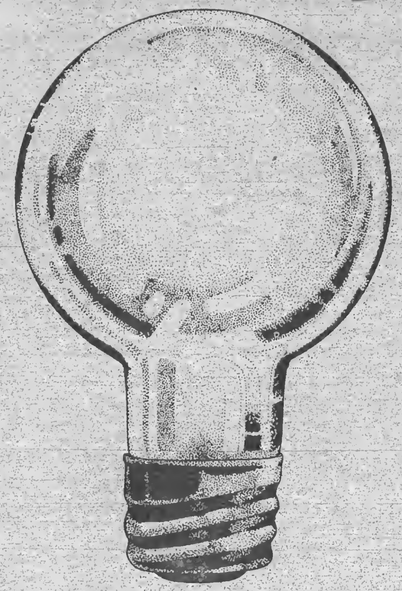

Pulling together for a Brighter tomorrow ...

That's Progress

We salute the Industries of Northern Michigan and wish them much success in the 1992 Industrial Fair.

Charlevoix Courier

Serving Charlevoix County Since 1863

112 Mason St. • P.O. Box 117 • Charlevoix, MI 49720 • (616) 547-6558

MANUFACTURERS OF WINDOWS & DOORS
WOJAN
WINDOW & DOOR CORPORATION

Windows & Doors for ALL Seasons!

Professionals Since 1952

Triple Shield Window

Series M-35

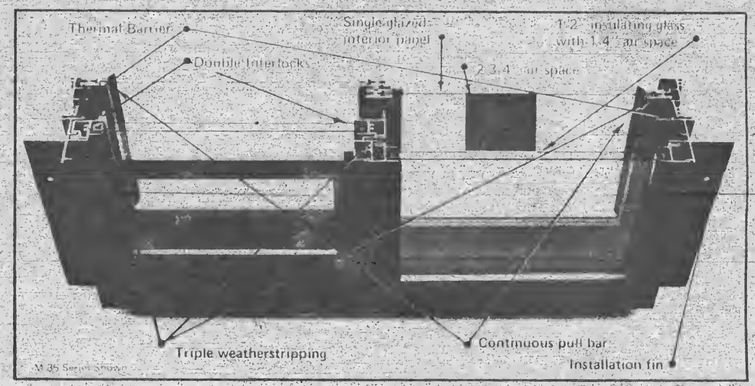

- Triple Glazed
- Thermal Barrier
- Triple Weatherstripped
- Energy Efficient
- Double Sash
- Easy Maintenance
- Attractive Design
- White or Bronze Finish

These Other Fine Products Are Available:

Aluminum	Wood
• Double Glazed Windows	• Double Glazed Windows
• Thermal Patio Doors	• Thermal Patio Doors
• Storm Windows & Doors	• Storm Windows & Doors

• Insulated Glass
• Glass and Screen Repair

Old or New Construction
We'll make any style, shape or size for you!

We Now Manufacture Our Own Complete Line of Vinyl Windows

217 Stover Rd. • Charlevoix, MI • 49720
Phones: (616) 547-2931 • Watts (800) 632-9827 • FAX (616) 547-4237

Wojan: First in aluminum windows and doors

Wojan Aluminum has set the pace for the window and door industry ever since Walter Wojan introduced his aluminum windows and doors 40 years ago.

In 1973, he proved to a skeptical industry that properly constructed aluminum windows are energy efficient, durable, maintenance free and economical.

Today, Dennis and Kenneth Wojan oversee a growing business which currently employs 45 people to keep up with the increasing demand for Wojan Window products.

Wojan's engineering staff keeps pace with the needs of home owners and businesses north and south - wherever energy efficiency means savings.

At Wojan Aluminum's modern 45,000 square foot facility on Stover Road, the company designs and manufactures single, double and triple glazed windows and doors.

Each is carefully engineered with Wojan's unique combination of triple weatherstripping and thermal barrier, offering home owners, architects and contractors a wide range of choices.

Wojan Windows are tested by the American Aluminum Manufacturers Association (AAMA) in approved testing labs. These tests have shown that Wojan products all surpass AAMA standards for thermal performance, structural performance, air infiltration and water infiltration.

In hot climates, where the cost of air conditioning can be more expensive than heating in harsh northern climates, Wojan products keep the heat out and the comfortable cool air in.

In the north, Wojan's Triple Shield Windows, with the highly perfected hollow vinyl tubing thermal break and triple polypropylened weatherstripping keep the heat in and the cold out.

OCT 1992

Area industry put on display

Bergmann Center helps area manufacturers

The Bergmann Center is a Work Activity Center for mentally and physically handicapped adults living in Charlevoix County. The center teaches its clients work and behavioral skills which allow them to function more independently.

Types of work the center does include inspecting, assembling, gauging, packaging, cleaning, folding, taping, tapping and trimming a variety of items. Staff members at the center provide supervision and instruction in work activities and the observance of safety principals in a realistic work atmosphere. Supervisors encourage clients to demonstrate good work habits, including safe and proper care and handling of materials and tools as well as good attendance, punctuality and disciplined interpersonal relations with supervisors and coworkers.

The center is presently doing contract work for several area industries, including: Hoskins Mfg. Co., Michigan Maple Block, Lexamar Corp., Lexalite International, Allied Signal, Altair International, and Glass Alternatives. In addition to contract work, the Bergmann Center also manufactures and sells its own products which include: pine cone wreaths and candle holders, stained glass love lites, rag rugs and quilts. The center also coordinates a variety of social and recreational activities for the clients.

The history of the Bergmann Center dates back to 1954 when the parents of five area children banded together to form a local association for retarded children. Lillian Bergamann served as a teacher for the children from 1957 to 1965. In 1965 the education and training of handicapped children became the responsibility of the State, but there was a gap in services for handicapped adults. In 1965, Bergmann and her husband, Robert, started a Work Activity Center in their home. The program outgrow the Bergmann's home and moved to a building at 201 East Garfield in Charlevoix. The Bergmann Center moved to its present location on Martin Road in Charlevoix in 1980.

Kenneth H. Brill is the Executive Director of the center. Current board members are: James Hater, Genevieve Varnum, Milton Adams, Clem Olach, Harold Miller, Edna Miller, Marie Rabach, Virginia Kessler and Donna Decker.

For more information about the center, phone 547-2979.

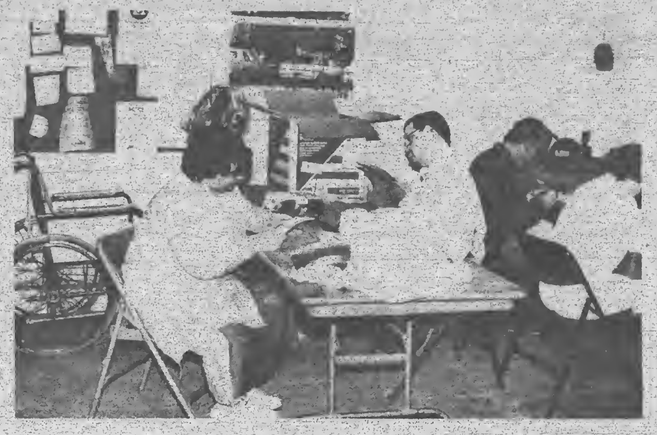

BERGMANN CENTER INCORPORATED

08855 Martin Road

Work Activity Center

Charlevoix, Michigan 49720 Phone (616) 547-2979

A rehabilitation facility accredited by the Commission on Accreditation of Rehabilitation Facilities and affiliations Northern Michigan Community Mental Health Services Board

Special Needs Aide - Cynthia Kline

Instructor & Aide - Kathleen Corey

Safety Manager & Client Payroll Clerk - Suzanne Muma

OCT 1992

Seelye Equipment Specialists: marketing solar power

One of the first things many Industrial Fair exhibitors will look for when setting up their display is the nearest electric outlet. But Seelye Equipment Specialists won't. Not as long as they're near a window.

Seelye Equipment Specialists, located near the south end of State Street, is a wholesale distributor of solar electric products. In addition to distributing solar panels and related items, Don Seelye and his son David, an electronics engineer, also have developed, and are manufacturing and marketing, their own line of electronic contols for the solar industry.

Although many people often think of solar heat when they think of solar power, that is not what Seelye Equipment Specialists markets. Seelye markets solar electric devices. These are devices which generate electricity from the sun, store the energy in batteries and then with the help of inverters power a variety of items. For example, solar electricity provides the bulk of the electricity Seelye uses in his shop.

Solar power is most often used in places where it is difficult to hook up to utility power lines. For example, one of Seelye's customers is a chain of remote cabins in Canada. In another instance, Seelye worked with a customer who had a billboard which he wanted lighted. It would have cost approximately $5,000 to run conventional power lines to the board. For less than half of that cost, one of Seelye's dealers was able to hook up a solar powered lighting system which also has no monthly power bills. Solar powered pads which recharge boat and airplane batteries or power camping equipment are also becoming increasingly popular.

Seelye began selling solar electric equipment in 1985.

LET THE SUN DO THE WORK

SOLAR ELECTRIC SYSTEMS
FOR EVERYDAY JOBS

PROVIDING ELECTRICITY IN THE MOST REMOTE LOCATIONS
FROM ARCTIC EXPEDITIONS TO THE FAMILY BOAT & RV.

Manufactures of FLEXCHARGE™ PRODUCTS

Including

Electronic Timers, Special Lighting Products, Custom Solar Electric Systems.

Wholesale Distributors for

UNI-SOLAR Photovoltaic Panels, SUN-SELECTOR Controllers, TRACE & POWER STAR Inverters

SES

SEELYE EQUIPMENT SPECIALISTS

913 State St., Charlevoix, MI 49720

616-547-9430

CPI: Plant produces auto industry tooling

CPI Products, Inc., is a locally owned manufacturer of press plant tooling primarily for the auto industry.

CPI designs and manufactures the world's largest selection of automated systems and components for moving sheet metal parts such as door panels, hoods and fenders through stamping, fabricating and assembly operations including applications using multi-axis robots and pick and place shuttles. The majority of CPI's business is its existing line of components. However, state of the art technology including computer aided design and programmable CNC machines, allows the design and manufacturing of customized systems and components in as little as two weeks. CPI services customers in the U.S. and Canada as well as European manufacturers.

Founded in 1982, CPI employs 25 people at its plant in the Charlevoix Industrial Park and also has a staff of 10 in its sales and engineering office in Detroit. Local employees include engineers, CNC programmers, machinists and assembly personnel as well as sales and administrative staff.

cpi PRODUCTS, INC.
Manufacturing and Sales
HIGHWAY 31 NORTH
CHARLEVOIX MI 49720
(616) 547-6064
FAX: (616) 547-5936

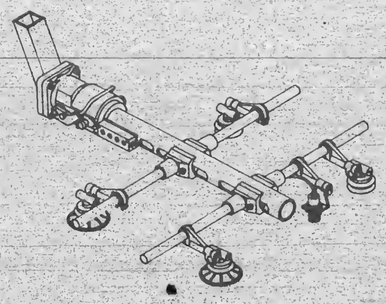

* AUTOMATION COMPONENTS
* ROBOTICS
* PICK AND PLACE

Power cooperative is a partner for business

As new uses for electricity are found, the demand for power is likely to grow dramatically.

The challenge this creates for companies such as Top O' Michigan Electric Co., a customer-owned electric cooperative based in Boyne City, is how to provide customers with the additional power they require at a reasonable cost.

In the last 20 years alone, customers have added computers, printers, answering machines, video game systems, VCRs, big-screen TVs and CD players, waterbeds, microwave ovens, food processors and garage door openers to their homes. The flood of electronic hardware on the market is likely to continue with devices such as virtual reality machines, video telephones and household fax machines.

In addition, the public's awakening awareness to environmental issues is expected to spur renewed consumer interest in such things as electric cars, electric lawnmowers and electric heating systems, particularly the energy-efficient, environmentally-friendly, geothermal heating and cooling system.

This is good news to the people at Top O' Michigan Electric Co. because it means more kilowatt-hour (kwh) sales.

But the excitement must be tempered because with the added demand comes added cost. Top O' Michigan buys the electricity it provides to the more than 43,000 metered farms, homes and businesses scattered throughout the predominately rural 12 county region of northwestern lower Michigan, which includes Charlevoix, Emmet and Antrim counties. The cost for this wholesale power becomes very expensive during peak demand periods. A typical peak demand time is the end of the day when school children, parents and other power users return home. Suddenly lights, TVs, stereos, electric ranges, electric water heaters and other appliances come on and a demand for more electricity is created.

Top O' Michigan officials believe the answer to the problem of high cost, peak demand power is the electric energy management program currently being undertaken by their company and their wholesale power supplier, Wolverine Power Supply Cooperative. Through the use of a highly sophisticated computer system, the amount of electricity needed to satisfy customer demand at any given time can be controlled, along with the corresponding cost.

Specifically, the program allows the cooperatives to control the operation of electric water heaters and electric heating systems, two items which draw a great deal of power. A control device is installed on the water heater and/or heating system which allows it to be shut off during the peak demand times. The control device is activated by signals carried along the power lines.

The control periods will be carefully planned so the interruptions will not inconvenience the customer. In fact, customers will receive monthly billing credits for allowing their electric water heaters to be controlled and will receive an up to 40 percent discount on their electric heat.

These savings to the customer are a direct result of Top O' Michigan's ability to reduce its wholesale power costs during peak demand periods.

Since wholesale power costs account for about 60 percent of a typical Top O' Michigan electric bill, all customers benefit indirectly by wholesale power cost reductions possible with the electric energy management program.

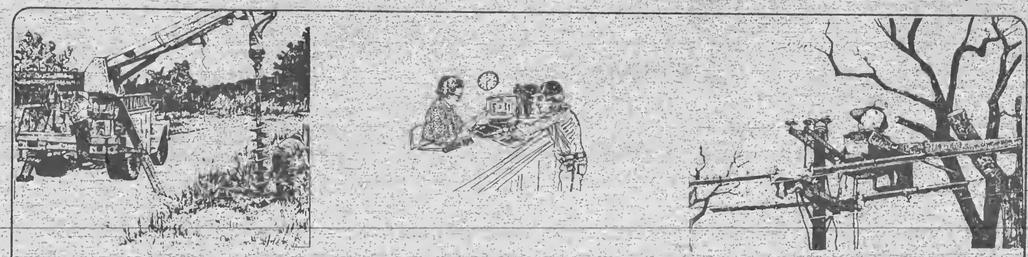

Providing our customers with reliable power at reasonable cost is our TOP responsibility

Top O' Michigan
ELECTRIC COMPANY

Owned by those we serve

1123 E. Division
P.O. Box 70
Boyne City, MI 49712

Telephone:
(616) 582-6521 (local)
1-800-748-0121 (nationwide toll-free)

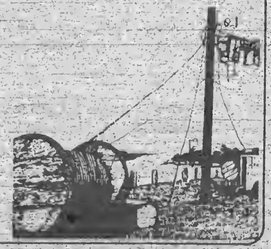

OCT 1992

Charlevoix's fifth Industrial Fair

One of the more popular exhibits at the 1990 Industrial Fair was this solar powered car.

As a member of Charlevoix's Industrial Community, Bay Shore Steel welcomes you to the 1992 Industrial Fair.

BayShore STEEL COMPANY

US 31 Hwy., Box 356 • Bay Shore, MI 49711

Control Engineering: Material handling systems

Control Engineering Company (CEC) is an affiliate of the Jervis B. Webb Co., one of the largest producers of material-handling systems in the world.

CEC has three plants operating in northern Michigan employing over 200 employees. These plants are located in Harbor Springs, Pellston, and Boyne City.

David Fuller of the Boyne City facility explains their product. "CEC produces a full line of industry standard NEMA and JIC electrical enclosures. These enclosures are used by a variety of customers in the machine tool industry, food processing industry, and chemical companies among others."

While the Boyne City plant produces only the metal enclosures, electronic components are installed elsewhere. A large inventory is stocked in Boyne City for direct shipment throughout the United States and foreign countries.

Fuller pointed out the CEC utilizes the latest CAD technology, modern automated machinery, and has a very skilled work force. These attributes allow CEC to produce custom-designed enclosures as well.

CEC also manufactures a line of automatic guided vehicles in its Harbor Springs facility. These vehicles are used for loading and unloading materials.

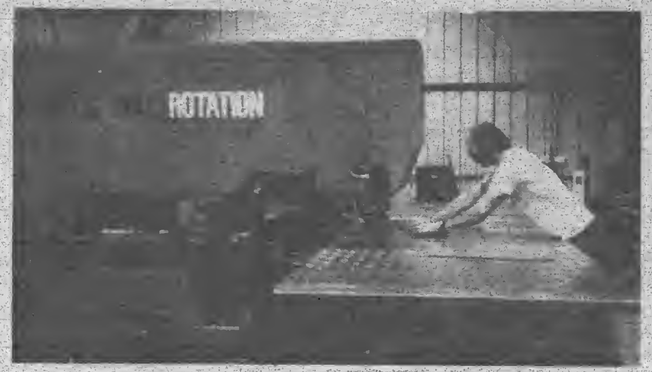

When it Comes to Quality and Service

Our Electrical Enclosures Have Got You Covered

A full line of standard enclosure designs, sizes and accessories to choose from, AND a nation-wide network of manufacturer representatives, assures you will receive a quality product along with the service you deserve. Control Engineering Company offers Standard NEMA 1, 4, 12 and 13 enclosures and accessories IN STOCK and ready for immediate delivery. We also offer the expertise and experience to custom design enclosures that meet your specifications. Phone us today for a prompt competitive quotation on our in-stock line of products, or FAX/send your drawings and specifications for a custom engineered solution.

Call: 1-800-253-7055

Control Engineering Company
Affiliate of Jervis B. Webb Company

1054 East Division Road / Boyne City, MI 49712 FAX # 616-582-6590

OCT 1992

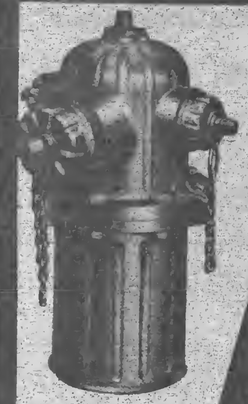

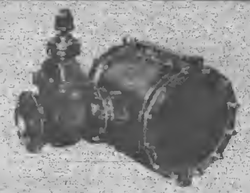

EJIW

SINCE 1883

East Jordan Iron Works is one of the leading Independent Automated Foundries in the United States. Always having been located in East Jordan, it is one of Northern Michigan's oldest and most respected industries.

The Iron Works produces a wide array of gray and ductile iron castings. It is noted for an outstanding workforce of many skills, using some of the most modern tools and technology available.

A Special Thank You to the
Employees of East Jordan Iron Works
for making it possible to enter our
109th Year of Operation.

EAST JORDAN IRON WORKS, INC.
East Jordan, Michigan

Iron Works: More than 100 years in business

East Jordan Iron Works has been an integral part of the Charlevoix County economy for more than 100 years.

At the time the foundry was established by William E. Malpass, East Jordan was the center of lumbering operations. Railroads had not yet penetrated this region and 11 sawmills and the Pine Lake Iron Company were dependent on water for transportation.

Hand-hewn timbers were floated to the mills and as many as 14 lumber schooners could be seen loading simultaneously at the East Jordan docks.

All this activity created a demand for the foundry and machine shop operation. The foundry was built in 1883 and was followed by a machine shop two years later. Casting demands for miscellaneous machine parts, ship parts, agricultural and eventually castings for the railroads later followed.

Closing of mills and lessening of lake shipping in the 1920s were met by changing types of manufacture. In 1928, the machine shop was enlarged and the production of fire hydrants, water works valves and street castings began.

Through the support of the community and many dedicated employees, the company grew and has continued to do so. Today East Jordan Iron Works employs approximately 500 people and has an annual payroll of $12 million to $14 million.

Besides the corporate office and manufacturing facilities located on the South Arm of Lake Charlevoix, the company operates branch offices and warehouses in Grand Rapids and Detroit, Cleveland and Columbus Ohio, and Chicago Illinois. Additionally there is an extensive network of product distributors. A central distribution facility is located in Sunfield, MI.

East Jordan Iron Works manufactures a variety of gray and ductile ironcasting to remain flexible in a fluctuating market and economy. Products include a full line of street castings, such as manhole covers, grates, and frames.

Additionally, the company is a major supplier of fire hydrants, valve and service boxes, tapping and repair sleeves and supplementary water distribution supplies.

The company also manufactures industrial castings such as tractor and trailer brake drums, off the road brake drums, gear housings, valve bodies and other specialty items.

East Jordan Iron Works services and facilities include:

-Sales and Engineering departments to assist customers in placing their order and in assuring that the customer takes advantage of the right casting for the job. All sales data such as orders, inventories, and production schedules are computerized on an IBM Systems 38 computer linked to numerous individual terminals including sales offices and yards.

-The Engineering Department includes manufacturing, industrial, product, and process engineering. Continuous evaluation of procedures and processes assures efficient, accurate and reliable production resulting in on-time delivery and competitive pricing.

-A complete pattern shop ready to construct any new pattern required. East Jordan Iron Works also maintains thousands of patterns.

-A number of core making technologies including automated shell care, no-bake and oil sand.

-A state-of-the-art water cooled cupola with a 1,000-degree recuperative hot blast, oxygen enrichment system capable of delivering fifty tons of molten iron per hour. This is coupled with a 40-ton electric induction holding furnace to insure that the iron is delivered to the molding centers at the proper temperature and analysis.

-Machining operations are performed on computer numerical controlled vertical and horizontal turret lathes from 10-inch chuck size up through a 68-inch swing diameter. These lathes are programmed in the engineering department utilizing Compact II computer assist, a graphic plotter, and floppy disc storage. Additional manual and automatic metal working equipment includes milling machines, radial drill presses, multi-spindle drills, horizontal lathes and grinders.

-One of the largest casting inventories in the world; ready for immediate delivery. Rail and truck delivery are available for on-time delivery of all products.

-Sand lab to assure that sand-mix prepared for each molding center has been properly formulated. A melt lab where testing of the iron's physical properties are performed. Additionally, chemical analysis on an in-house spectrometer, and microscopic inspection of the iron's structure are performed.

East Jordan Iron Works, Inc. and its employees continue to be one of the most stable, progressive, well-tooled, manufacturing facilities in the nation and are vigorously working to meet further demands for quality products.

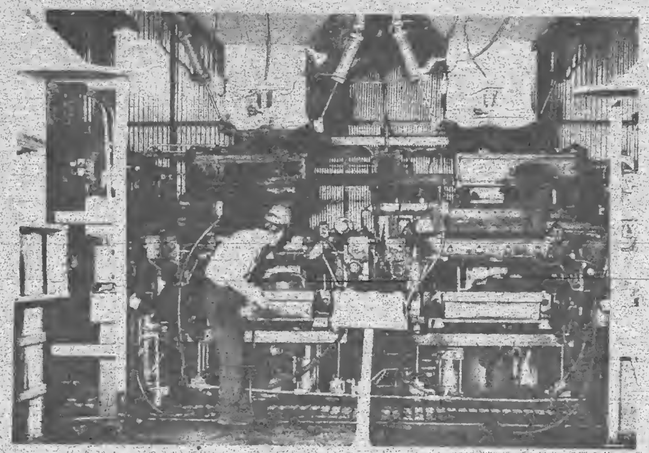

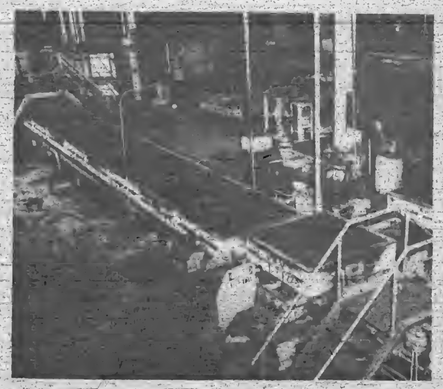

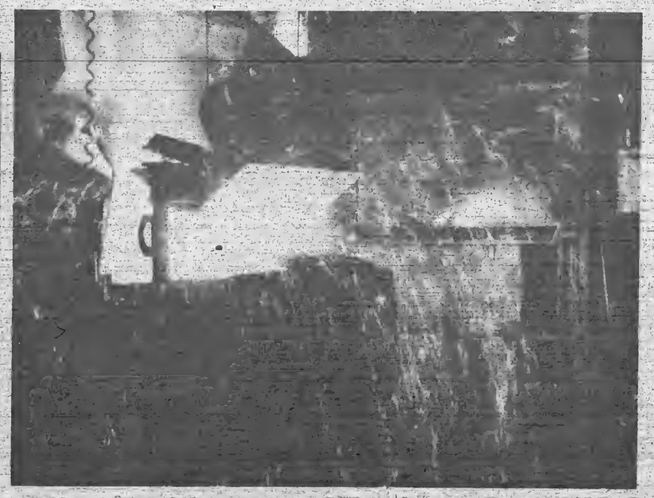

OCT 1992

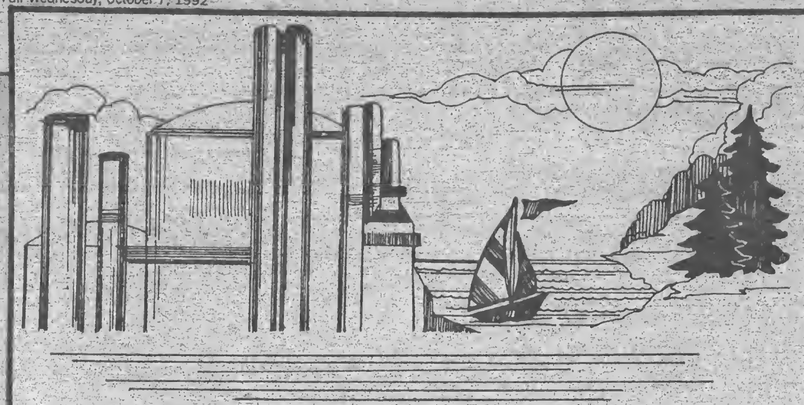

Welcome to Charlevoix "The Beautiful"
and
Welcome to the Industrial Show

Charlevoix County State Bank
Proudly Sponsors

The 5th
INDUSTRIAL SHOW

with the assistance of;
Charlevoix Chamber of Commerce
Northern Lakes Economic Alliance
and
Northern Michigan Industrial Association

"Working Together to Prove That Both Industry and Tourism Can be Beneficial To Our Community"

Bring your friends and family - learn about the people and products that comprise our industrial base and the services and contributions these important firms make to our community growth and prosperity.

We're proud of our industries and congratulate them for making year 'round employment possible for so many people.

INDUSTRIAL SHOW OCTOBER 10, 1992
Charlevoix High School Gymnasium
9:00 to 5:00 p.m.
Free Admission
Autumn Refreshments will be Served

While you're in Charlevoix for Apple Fest Weekend and the Color Tours, plan on visiting The Industrial Show

CHARLEVOIX COUNTY STATE BANK
MORE THAN A CENTURY OF COMMUNITY INTEREST
A Subsidiary of CB Financial Corp.
Member FDIC
227 Bridge, Charlevoix, Michigan 49720
Phone: 616-547-6505

Homecoming & Apple Fest photos inside

Charlevoix Courier

Copyright 1992 Northern Michigan Review Inc. - All Rights Reserved

WEDNESDAY, October 14, 1992 VOL. 108, NO. 44 CHARLEVOIX, MICH. 20 PAGES 50 CENTS PLUS TWO SUPPLEMENTS

Local industry put on display

Left: Lt. Governor Connie Binsfeld trys her hand at the computer in the Charlevoix Courier booth at the industrial fair Saturday. Binsfeld toured the fair with Bev Bodem, Republican candidate for State Representative.

Above (from left): G.T. Long, Democratic candidate for State Representative, LoAnne Brown, Industrial Fair Coordinator, and U.S. Senator Carl Levin look at one of the tanks in the ViaTec booth at the Charlevoix Industrial Fair which took place Friday and Saturday at the Charlevoix High School Gym.

Gill net ruling may revitalize trout fishing

By Laurie Lounsbury

Lake trout in our northern waters haven't been able to produce an offspring in the last thirty-something years. They haven't lived long enough to have the chance. All that may change now that Federal Court Judge Enslen ruled to ban gill net fishing in the Grand Traverse Bay area. As of Oct. 31, gill netting by tribal fishermen will no longer be permitted in the northeast part of Lake Michigan. That area encompasses the fishing waters surrounding Charlevoix up to North Point.

"This is going to make so many fishermen in this area so happy," said Myrl Keller, DNR Fisheries Biologist. "It's great. It's long overdue. And the fishery will benefit," he said.

Lake trout vanished in this area around 1965 because they were fished out. Since 1965, the Michigan Department of Natural Resources has planted 60 million fish in Lake Michigan. The bulk of the fish were planted up here in the northern waters, because this area has historically been the best habitat for trout. No reproduction to speak of has occurred during the last 27 years, primarily because the fish have been caught before they had a chance to reproduce. A mature trout, capable of reproduction, is 24 to 26 inches in length and weighs six pounds. These trout were being caught in the gill nets of the tribal fishermen who were fishing commercially for whitefish. Gill nets kill all of the fish that are netted, so mature trout were dying in the nets before they had a chance to reproduce. With Judge Enslen's new ruling, only trap nets will be permitted in the Grand Traverse Area. Trap nets catch the targeted fish, such as whitefish, and let other species live. "If lake trout can indeed reproduce, we should see it in the next couple of years," Keller said.

Enslen's decision Friday came after years of work by the DNR to comply with the original trap netting agreement drawn up in 1985. In 1988, the judge ruled that the DNR had to equip and train tribal fishermen with trap nets before he would uphold the ban on gill netting. The DNR contracted with several commercial fishermen in the area to train tribal fishermen with trap nets. Last June, the case came

Continued on page 17

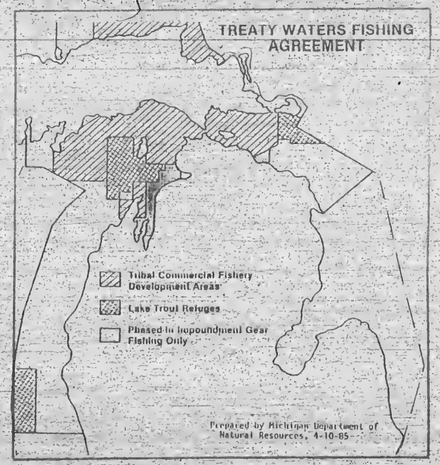

OCT 1992

Calendar

WEDNESDAY, OCT. 14

Zonta Club meets at the Weathervane at 11:45 a.m.

Downtown Development Authority meets at city hall, 5:30 p.m.

Oddfellows meet at the American Legion, 8 p.m.

County Board of Commissioners meet at 9 a.m. in the county building annex.

Nutritional meals for senior citizens will be served at the Senior Center on Norwood Rd. at 12 noon.

SAVE Support Group (Sexual Abuse Victim Escape) meets. Call 547-4100 for information.

THURSDAY, OCT. 15

Embroiderer's Guild meets at Cross of Christ Lutheran Church, 1400 E. Mitchell, 7 p.m.

Rotary Club meets at Grey Gables for a luncheon meeting.

Bingo at the Senior Citizens Center on Norwood Road, 1 p.m. This is open to the public.

A Young Mothers Ministry will meet at Bethany Lutheran Church at 10 a.m.

Faith Stretchers exercise group meets at Bethany Lutheran Church at 7 p.m.

Womancare Clinic will take place at District Health Department No. 3. Call 547-6523 to schedule an appointment.

A support group for women who have experienced emotionally or physically abusive relationships, sponsored by the Women's Resource Center Safe Home, meets from 9-10:30 a.m. at the Christ Episcopal Church. For further information call 347-0082.

FRIDAY, OCT. 16

Nutritional meals for senior citizens will be served at the Senior Center on Norwood Rd. at 12 noon.

Bingo at the V.F.W. on Petoskey Ave., 6:30 p.m.

Varsity Football, Petoskey at Charlevoix, 7:30 p.m.

SATURDAY OCT. 17

Overeaters Anonymous will meet in the basement of the United Methodist Church at 9 a.m. For more information call 547-2548.

The Harbor Light Satellite School Planning Committee will meet at 7 p.m. at the Charlevoix Assembly of God Church, M-66 South.

Harsha House Historical Museum, 103 State Street, is open from 1-4 p.m.

Cross Country Reese Invitational, 10 a.m.

SUNDAY, OCT. 18

The Kiwanis Club urges you to attend the church of your choice.

Divine Drama Bible Class at Bethany Lutheran Church, 7:30 p.m.

Straits Area Ostomy Association will hold its regular meeting at 2 p.m. at the Central Methodist Church in Sault Ste. Marie, Mich.

MONDAY, OCT. 19

City Council meets at city hall, 7 p.m.

City Parks and Recreation Commission meets at city hall, 8 p.m.

Nutritional meals for senior citizens will be served at the Senior Center on Norwood Rd. at 12 noon.

Lions Club meets at Stafford's Weathervane for a luncheon meeting.

ACOA/Alonon support group will be held from 6:45 to 8 p.m. at St. Mary's Catholic School, Charlevoix, followed immediately by an informational talk on adult children's issues.

HIV Counseling and Testing at the Health Department. Call 547-6523 for an appointment.

American Legion Bingo, 6:30 p.m.

Charlevoix School Board meeting, 7:30 p.m. at the high school.

TUESDAY, OCT. 20

American Legion meets, 8 p.m.

Charlevoix Foot Clinic for senior citizens at the American Legion, sponsored by the Health Department. Call 547-6523 for appointment. (even months only.)

Nutritional meals for senior citizens will be served at the Senior Center on Norwood Rd. at 12 noon.

Kiwanis Club meets at Grey Gables Inn for a luncheon meeting.

Overeaters Anonymous meets in the basement of United Methodist Church, 7 p.m. For more information call 547-2548.

The Bergmann Center Annual Meeting will take place at 5 p.m. at the Bergmann Center on Martin Rd. The election of directors and officers for the ensuing year will be considered.

Girls Basketball at Traverse City St. Francis, 6 p.m.

Cross Country Elk Rapids Conference, 5 p.m.

WEDNESDAY, OCT. 21

Zonta Board of Directors meets at the Weathervane at 11:45 a.m.

Order of the Eastern Star meets at the Masonic Temple, 8 p.m.

Zoning Board of Appeals meets in city hall, 7 p.m.

Nutritional meals for senior citizens will be served at the Senior Center on Norwood Rd. at 12 noon.

SAVE Support Group (Sexual Abuse Victim Escape) meets. Call 547-4100 for more information.

Survivors of Suicide (SOS) meet at 7 p.m. at the Church of God on Hurlbut Street. Call 347-6060 or 547-5331 for more information.

Foot Care Clinic sponsored by the Health Department will take place at the Senior Center on Norwood Road. For information call 547-5361.

Freshman Basketball, Charlevoix at East Jordan, 6:30 p.m.

THURSDAY, OCT. 22

Embroiderer's Guild meets at Cross of Christ Lutheran Church, 1400 E. Mitchell, 7 p.m.

Rotary Club meets at Grey Gables for a luncheon meeting.

Bingo at the Senior Citizens Center on Norwood Road, 1 p.m. This is open to the public.

A Young Mothers Ministry will meet at Bethany Lutheran Church at 10 a.m.

Faith Stretchers exercise group meets at Bethany Lutheran Church at 7 p.m.

A support group for women who have experienced emotionally or physically abusive relationships, sponsored by the Women's Resource Center Safe Home, meets from 9-10:30 a.m. at the Christ Episcopal Church. For further information call 347-0082.

The Community Church of God will host its Annual Luncheon & Bazaar from 11 a.m. to 1 p.m. at 202 W. Hurlbut.

Junior Varsity Football, Traverse City St. Francis at Charlevoix, 7 p.m.

Varsity Girls Basketball, Charlevoix at Elk Rapids, 6 p.m.

AA and Al-Anon meetings are held at the Charlevoix Alano Club, 104 Mason, Charlevoix. Contact club manager for days and times, 547-9184.

AHEAD LINES

Congressional forum scheduled

Area residents will have the opportunity to hear and meet all four candidates seeking the First Congressional District seat in the United States House of Representatives during a special Candidate Forum scheduled for Thursday, October 20, at 7 p.m. in the Student Activities Center at North Central Michigan College.

The First Congressional District seat will be vacant as a result of Rep. Robert Davis, announcement that he would not seek reelection.

The forum, sponsored by the Michigan Electric Cooperative Association and Michigan State University Cooperative Extension Service, will provide a platform for each of the candidates to present his views on a variety of topics impacting the residents of the First District. The First Congressional District includes 27 counties and is the second largest Congressional District East of the Mississippi River.

Participants are: Gerald Aydlott, Libertarian Party candidate from East Jordan; Lyman Clark, Natural Law Party candidate from Traverse City; Phil Ruppe, Republican Party candidate from Houghton; and Bart Stupak, Democratic Party candidate from Menominee.

Jerry Meyer of TV 7&4 will serve as moderator, with questioning from a panel of local media representatives: Peter Fortin, of TV 9&10; Carlin Smith, from WAIR; and Ken Winter, from the Petoskey News-Review.

Upon completion of the approximately two-hour forum, those in attendance will have the opportunity to meet with the candidates. A similar forum is scheduled for Lake Superior State University in Sault Ste. Marie on Thursday, Oct. 15.

The General Election will be Nov. 3.

To list your organization's meeting or special event in this section, call Sally Splitt at 547-6558 during regular business hours, or send a card to:

Charlevoix Courier
P.O. Box 117
Charlevoix, MI 49720

1992 Apple Fest

Clockwise from top left: Crates and crates of apples appeared at this weekend's Apple Fest, but they were by no means the only attraction. There were also pumpkins, a variety of vegetables and even bonzai trees.

Photos by Laurie Lounsbury

OCT 1992

OPINIONS

Letters to the editor

Pulling railroad tracks is wrong

Editor,

Am I crazy or are there some very dull-witted and greedy politicos and civic leaders in Petoskey?

Taking the railroad tracks out of downtown would be an unparalleled crime and a vandalism of the infrastructure and historical atmosphere of Petoskey. This could only be condoned by the stupid or those with vested interests and secret agendas (i.e. real estate).

Right under our noses lies the seed of a solution to our summer traffic problems: trains!! With park and ride facilities in Alanson and Boyne Falls (for example).

It is a proven fact that the railroad is four times as efficient as road transportation. This would save not only a lot of environmental wear and tear (fossil fuel, acid rain) but a lot of money too. Even rebuilding the railroad to FRA Class I standards would be far cheaper and make more economic sense than building a beltway.

Example: The increased heavy truck traffic and road damage since the removal of the C&O railroad tracks forced heavy shipments onto the road from the quarry in Bay Shore and all of the businesses between Charlevoix and Traverse City, in fact. This environmental hatchet job was achieved by real estate interest like those in Petoskey who "developed" the waterfront.

The railroad is also a vital part of the historical flavor of the Gaslight District and has a potential as a real attraction. Everybody loves trains!!

Once the tracks are gone, who benefits? Speculators who build condos and more expensive boutiques, perhaps? What about the traffic jams and parking problems? What about the loss of history, character and atmosphere? What about future generations and the environment? What about crossing the street, for Heaven's sake!?

Would anybody seriously consider sacrificing these things for the private, short-term gain of a few real estate developers?

The Alanson and Petoskey railroad runs an exemplary passenger train. For the past five years they have been trying to provide service into Petoskey, but have been thwarted by Bay View and other real estate interest groups with a variety of lame excuses.

It's time for the community to support its railroad before it's too late! Come on Petoskey Historical Society. Do something real and prove that you're not in someone's pocket. One can still get to anywhere in the continental United States by rail from Pennsylvania Plaza (the old depot). Let's keep it that way.

Sincerely
Daniel C. Adler

MADD depends on people

Editor,

Dear Residents of Charlevoix:

It has been almost four years since four young people, under the age of 21, died in a crash on US 21 near Bayshore. It has been three years since two more fine Charlevoix residents died in a crash on Marion Center Rd. Two other recent deaths in Charlevoix County and neighboring Antrim County also come to my mind. All of these deaths had two things in common. They were completely unnecessary and alcohol related.

The Charlevoix County Chapter of Mothers Against Drunk Driving was started because a handful of people wanted to fight this senseless waste of life by making the residents of Charlevoix County aware of the extremely high numbers of drunk drivers on our roads every day. MADD, Charlevoix hoped to cut down the number of drunk drivers by repeatedly reminding drivers that alcohol and driving are a deadly mix. It appears that this movement has been somewhat successful.

Because of the MADD, National guidelines that local chapters must adhere to, there is a need for more local people to be involved in the day to day operation of the Charlevoix Chapter. If you feel this group is needed and want it to continue to fight senseless deaths of our loved ones then please let that be known. If you don't speak up the local chapter will have to disband.

The next meeting of MADD, Charlevoix is Monday, October 12, 1992 at 6:30 p.m. at the Charlevoix County Sheriff's Department, 1000 Grant St., Charlevoix. If you want to support MADD, Charlevoix and can't attend the next meeting please call MADD, 547-3540 and leave a message.

This handful of local organizers need to hear from you and need your guidance.

—Sincerely,
Carolyn Havens

To the editor ...

The *Charlevoix Courier* welcomes letters from our readers on events and concerns of local interest.

While there is no maximum length, we ask that letters be kept as short as possible. We also reserve the right to edit for length as well as to meet legal requirements.

Address letters to: Editor, *Charlevoix Courier*, P.O. Box 117, Charlevoix, Mich. 49720.

The deadline for letters is 5 p.m. Friday for the next Wednesday's paper.

Editorial

Although many political developments this year have fallen far short of cause for celebration, one development which has proven interesting at the very least and possibly even cause for hope is the growing voice of parties other than the Republicans and the Democrats. For far too long the two major political parties have controlled the political system and stifled new ideas.

In recent years, many people have become disenchanted with bickering between the two major parties. Rather than seeking common ground, the two parties have all too often seemed intent on condemning the ideas of the other party for no better reason than that the ideas are the ideas of the other party.

Party feuds fueled by special interests have stalled government at the state and federal level. In Lansing, Republican Governor John Engler feuds with Representative Lew Dodak and the Democratic House. In Washington, Republican President George Bush feuds with Representative Tom Foley, Senator George Mitchell and the Democratically controlled Congress. And the public sits by and watches this and wonders if it is satisfied with the proposals being made by either party.

Against this backdrop of disillusionment, voters are now opening their ears to alternative party candidates. At the national level, independent candidate Ross Perot is debating with Bush and Democratic candidate Bill Clinton. At the state level, Libertarian candidate Jerry Adylott and Natural Law candidate Lyman Clark will participate in a candidate forum Oct. 20 with Republican candidate Phil Ruppe and Democratic candidate Bart Stupak.

Whether or not a significant number of voters will cast ballots for these alternative party candidates remains to be seen. Whether or not a significant number of voters should cast ballots for these candidates is a matter for the voters to decide. But no matter how these candidates fare in the election, the fact that voters have expressed a willingness to listen to ideas from outside the mainstream parties is refreshing. If that development leads to a political system in which ideas are debated on their merits rather than on the basis of who initiated them it will be a major step forward in American politics.

TO START YOUR SUBSCRIPTION
Circle one and enclose your check

Charlevoix, Antrim or Emmet County		Elsewhere	
1 Year -	$29.40	1 Year -	$38.40
6 months	$14.70	6 months -	$19.20
3 months	$7.35	3 months -	$9.60

☐ New ☐ Renewal

NAME
STREET OR P.O. BOX
CITY STATE
ZIP PHONE

Subscriptions must be paid in advance.
Mail to
Charlevoix Courier
P.O. Box 117, Charlevoix, MI 49720

Charlevoix Courier

Charlevoix Courier, (USPS 135220)
112 Mason, P.O. Box 117, Charlevoix, Michigan 49720
Phone: (616) 547-6558. FAX: (616) 547-4992

Editor: L. Scott Swanson
Reporter: Laurie Lounsbury
Advertising: Kyle R. Smith
Business Office: Sally Split
General Manager: Ken Winter
Production: Vera Tibble, Pam Otto and Loretta Gofourth

Member of Michigan Press Association
Affiliate Member National Newspaper Association
National Advertising Representative: Michigan Newspapers, Inc.
827 North Washington Ave., Lansing, Michigan 48906
Postmaster: Send Address Changes to Charlevoix Courier,
112 Mason, P.O. Box 117, Charlevoix, Michigan 49720-0117

SUBSCRIPTION RATES:

	Charlevoix, Antrim Emmet Counties	Elsewhere	Seniors
One Year	$29.40	$38.40	$25.00
Six Months	$14.70	$19.20	$12.50
Three Months	$7.35	$9.60	$6.25
Service Persons	$25.00	$25.00	

Special rate for senior citizens living year round in Charlevoix is $25.00 per year. All Subscriptions paid in advance. Published weekly on Wednesday mornings. Second Class postage paid at Charlevoix, Michigan.

We reserve the right to refuse any or all advertising or cancel any advertisement at any time. Advertiser must notify the Company within 24 hours if a mistake appears in an ad in order to receive credit. Company will furnish client with a letter of correction and publish a correction in next issue if requested. Liability for error shall not exceed the cost of the space in which the error or omission occured. No credit given for immaterial and unsubstantial errors.

Library grows more computerized

It is now possible for a person to search through the card catalog of the Charlevoix Public Library without ever leaving home.

As of this past Saturday, the library has hooked up a computer modem system. The system allows people with an IBM compatible computer and a modem to dial 547-6647 and look through the library's card catalog. Catalog searches may be done by author's name, book title, subject or key word.

Librarian Mary Beth Wallick says the key word feature is great because often people can't remember the entire title of the book, but they can remember a word in the title.

The On-line Public Access Catalog (OPAC) system is one of the initial steps in a larger library computerization program. Currently the library has four computer terminals and a small printer to help library users in their search for books. Ultimately, the library will issue cards with bar codes to all patrons so that it will be easier to keep track of books. Wallick said she also hopes to eventually have the Charlevoix Public Library linked by computer network to other libraries in the Northland Library Cooperative. Currently Charlevoix and four other libraries have the OPAC system. By next month, a listing of the books in Charlevoix and 17 other northern Michigan libraries will be available on a CD ROM computer disk.

In addition to card catalog information, the OPAC system also contains a Bulletin Board which includes sections with library information (such as the library hours), upcoming events (things such as library story hours for children), a library floor plan (yet to be completed), and information about other libraries (also yet to be completed).

And yes, one more thing the new computer system will do. It will list overdue books.

"Quote...Unquote"

"Read my lips...No New Taxes!"

"It is dangerous for a national candidate to say things that people might remember."
Eugene McCarthy.

Copyright 1992, Charles Duett

50% Off
SALE
Entire Stock...
Sale Begins October 15
Treasure Chest Nautical Gifts
106 Park Ave. • Charlevoix

McManus criticized

Editor,

I am writing this letter because I feel that Senator George McManus has been ducking and downplaying the stink of privatizing the liquor industry in Michigan. Privatization of the Liquor Control Commission amounts to nothing but a dead skunk in the middle of the road. And it stinks all across Michigan! Doesn't the Senator realize after all of the phone calls and letters he has received that small liquor dealers will be permanently hurt from privatization if he doesn't help us?

I would like to know how many people have contacted him in favor of privatization vs. those against it. Who are these people in favor of it? Why has he ignored over 3000 signatures sent to him on petitions to save the Liquor Control Commission?

The State subsidizes cherry farmers for their crop losses, and I am wondering if the State will subsidize my business losses if and when the State ever privatizes the liquor industry. I'm not saying it's wrong for the state to give subsidy payments to those who truly deserve them. All I'm saying is that the State, due to it's shortsightedness, must take into consideration our probable losses and consider the possibility of also subsidizing its liquor licenses!

I believe that Senator McManus may be an outstanding man and citizen. But in my opinion, he has shown little if any leadership in the fight to prevent John Engler from destroying the liquor industry in Michigan!

Kim Francisco
Kewadin

Pete AND Mickey's
an american cafe
The Special for This Week Served:
Sunday, Wednesday & Thursday Evenings, Friday & Saturday till 6:30p.m.
The Luscious Lasagna Dinner
Served with Breadsticks & Salad of Specialty Greens
For Only $7.50
Serving Breakfast Lunch & Dinner
Dinner served Wednesday - Sunday Evenings
Closed Tuesday
Smoking section available
(616) 547-2929
In downtown Charlevoix at the Edgewater Hotel

Bill Haggard
EQUAL TO THE CHALLENGE

"City Council should be a unifying force to bridge the generations..."
EXPERIENCED & POSITIVE LEADERSHIP
Three term councilman
Mayor Pro Tem
Co-founder of Haggard's Plumbing and Heating
Charlevoix has prospered because of the strength of its people - solid families, loyal friends and caring neighbors. City Council should be a unifying force to bridge the generations, preserving our parents' quality of life while building our children's future.
RE-ELECT HAGGARD
FIRST WARD COUNCILMAN
Paid for by the Committee to re-elect William Haggard • P.O. Box 431 • Charlevoix, MI 49720

OCT 1992

FAMILY

Begrow - Chambers

Janet Begrow and James Chambers Jr. were married July 11 in Springton Manor, Pennsylvania.

The bride is the daughter of Mrs. Frank Fox of Callao, Virginia, and Jack Begrow of Charlevoix. The groom is the son of Mr. and Mrs. Franklin Chambers of Loganton, Pennsylvania.

One hundred guests attended the garden wedding which was held at an historic estate in the rolling hills of Chester County, Pennsylvania.

The bride wore a white chiffon full length dress with an off the shoulder neckline and a sequined bodice.

Bridal attendants were Cathy Barnard from Sarasota, Florida, Ann Martelli, from West Chester, Pennsylvania, and Beth Intoccia, from Audobon, Pennsylvania. All three attendants are sisters of the bride.

The groomsmen were Ian Chambers and Brett Chambers, both sons of the groom.

Readers at the ceremony were Dr. Lee Paul Begrow, brother of the bride, and David Chambers, brother of the groom.

The bride is a Territory Manager for Medtronic Noriech, an international medical device company. She is a graduate of Charlevoix High School and Michigan State University.

The groom is a Lead Process Control Manager at Lukens Steel in Coatesville, Pennsylvania.

Janet & James Chambers

The newlyweds took a honeymoon trip through Canada, with a few days on Mackinac Island and a week in Charlevoix.

Oh Boix

A collection of awards, accomplishments and praises earned by Charlevoix people.

Katherine Campbell, a first year student at Colby College in Waterville, Maine, started her college career with an adventure in the great Maine outdoors on a Colby Outdoor Orientation Trips (COOT).

The daughter of **Mr. and Mrs. John Campbell** of Charlevoix, Katherine spent four days exploring Maine on the Bigelow Reserve mountain biking trip. More than 95 percent of all new students joined in Colby's unique orientation program this year, a Colby record that the college believes may be the highest level of participation for such programs at any campus in the nations.

The array of trips included excursions to match nearly every interest and skill level, from the hard core hiking of the Mahoosuc Notch trip which covers 18 miles of the most difficult part of the Appalachian Trail, to a scenic island bike tour. For students not interested in sailing, biking, hiking or fishing their way across various spectacular areas of Maine, Colby offered a few trips designed to be fulfilling in a less physical way. The Salmon Lake Theater Trip gave those students interested in drama an opportunity to work on their acting amid the tranquil scenes of the Belgrade Lakes. Some student groups assisted non-profit organizations with outdoor projects.

COOT was designed 18 years ago to give students an opportunity to explore the breathtaking state in which they will attend college and to get to know a few other students in a relaxed atmosphere. Each trip consists of 10 new students and is led by two returning students and a member of the faculty, staff or alumni.

Airman Daniel A. Avery has graduated from Air Force basic training at Lackland Air Force Base in San Antonio, TX.

During the six weeks of training the airman studied Air Force mission, organization and customs and received special training in human relations.

In addition, airmen who complete basic training earn credits toward an associate degree through the community College of the Air Force.

Avery is the son of **Alan D. Avery of Charlevoix**, and **Kimala L. Avery** of Petoskey.

The airman is a 1992 graduate of Charlevoix High School.

Beautiful Wedding Stationery
Exclusive Designs by Carlson Craft
to reflect your love with beauty and grace.
For the perfect invitations and accessories
visit
Charlevoix Courier
112 Mason St. • Charlevoix • 547-6558

NEW FEATURE

GENE STEELE
Associate Broker • GRI
New Listings Welcome
Look for my monthly specials featured on TV 7 & 4 Home Showcase Program Sundays 11:30-noon
Coming Soon.
Coldwell Banker Schmidt Realtors
547-4444

WE RECYCLE BOTH
RED AND YELLOW TELEPHONE DIRECTORIES.
Just bring them to the East Jordan Post Office, 103 2nd Street East Jordan
or to the
Petoskey News-Review
319 State Street
Petoskey, Michigan
Hours: Monday-Friday, 8 a.m. to 5 p.m.

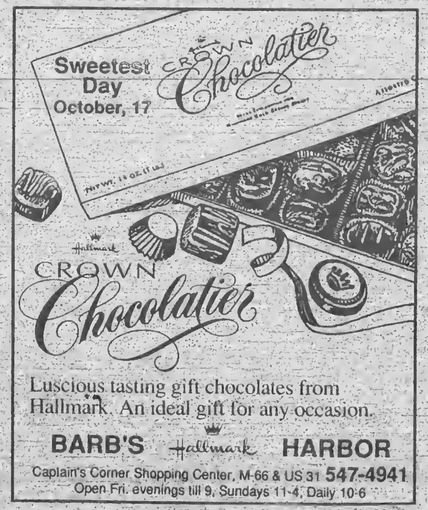

Luscious tasting gift chocolates from Hallmark. An ideal gift for any occasion.
BARB'S Hallmark HARBOR
Captain's Corner Shopping Center, M-66 & US 31 547-4941
Open Fri. evenings till 9, Sundays 11-4, Daily 10-6

FAMILY

Sunshine Club members Erin Buckner (left) and Dawson Matter practice drawing for Charlevoix Co-Op nursery's annual "plate night" which will take place from 3:30 p.m. to 8 p.m., Tuesday, Oct. 20 at the elementary school gym. Children will draw pictures that will be turned into plates. Plates are $5 and proceeds go to the nursery school.

Rainbow Shoppe hosts appreciation luncheon for volunteers

More than 100 volunteers attended the annual appreciation luncheon given by the Rainbow Shoppe. Soup, sandwiches, dessert, and beverages were on the menu for the luncheon at the Assembly of God fellowship hall.

Pastors Larry Grooters, President of the Ministerial Association, Bruce Hamilton, Lander Carter, Michael Dennis, Lowell Anderson, Philip Schairbaum, and their wives were in attendance.

The volunteers were thanked by Paster Larry Grooters, and in turn, requested their continued support. The Board members were introduced and commended for their unending loyalty to the organization.

Laureta Swanson entertained all with a few nostalgic musical selections on her "traveling" organ.

A noteworthy celebration was promised for 1993, as the Rainbow Shoppe will be celebrating their ten years in business in Charlevoix.

Charlevoix Youth Dance
Fall Classes in Tap & Ballet Beginning in October
Call 582-9024 for information

New In Your Neighborhood?
Still getting over the after the move blues? My Welcome Wagon Visit will cheer you up and help you get settled in faster. It's free to you, and there's no obligation.
I'll bring useful gifts, helpful information and cards from local businesses redeemable for even more gifts.
Take a break from packing crates and call me.
Marilyn Izor 547-6733
Welcome Wagon

Charlevoix Antique Mall
06522 U.S. 31 South
547-5112
Daily 10-5 Bill & Judy Carey Sun 12-4
CHARLEVOIX, MI

HYDE HOME HEALTH CARE
"Specializing In Individual Care"
• Private Duty Nursing
• Skilled Nursing Care
• Foot Care Clinics
• 24 Hour R.N. Supervision
• Introduction of Staff Before Care Given - No Strangers Providing Your Care
• Free R.N. Assessment and Supervisory Visits
Serving all your home health care needs
In Traverse City Call 929-4416
In Charlevoix Call 547-4731

Dr. Michael W. Koskus
Board Certified Audiologist Ph.D., CCC-A
Professional Audiology Service
Hearing Aids
Hearing Testing
Hearing Aid Supplies and Repair
Accepted Insurances:
BCBS Auto Workers/BCBS Retired Teachers
BCBS & Aetna State of Michigan Employees
Blue Care Network
Office Hours: Mon.-Fri. 8:30-5:00 and evenings by appointment
820 Arlington
Petoskey, MI 49770
616-348-3666

OCT 1992

Obituaries

Richard J. "Buck" Higbee

Richard J. "Buck" Higbee, 47, of Ellsworth, died Oct. 8, 1992, at Charlevoix Area Hospital.

His funeral was Monday, Oct. 12, at the Ellsworth Wesleyan Church. The Rev. William Lyons officiated.

He was born Dec. 11, 1944, in Northville, Mich., the son of Ira and Cleo (Everett) Higbee.

He married Nancy Brodin on Jan. 28, 1976, in Ellsworth where the couple made their home.

Mr. Higbee enjoyed hunting and was employed at Lavanway Trucking in East Jordan.

Survivors include his wife Nancy; two sons, James Higbee of Ellsworth and Charles Higbee of Buford, Ga.; two daughters, Holly Higbee of Ellsworth and Cindy Higbee of Buford, Ga.; four stepsons, Scott Muma of Kalkaska, Ernie Brodin of Charlevoix, Vince Brodin of East Jordan and Jeff Higbee of Buford, Ga.; five grandchildren; his mother, Mrs. Cleo Pelham of East Jordan; two brothers, Ernie Higbee and Charles Carver, both of Ellsworth; five sisters, Mrs. Guy (Patricia) Colantuono of La Habra, Calif., Mrs. Larry (Shirley) Smith of Bellaire, Mrs. Don (Nelda) Ries and Mrs. John (Joanne) LaDere, both of East Jordan, and Emma Jean McCleese of Bellaire; and several nieces and nephews.

Visitation will be held 2-4 p.m. and 7-9 p.m. Sunday, Oct. 11, at the Hastings Funeral Home in Ellsworth.

Margaret C. Skeel

Margaret C. Skeel, 65, of Central Lake, died Oct. 8, 1992, at Pipp Community Hospital in Plainwell, Mich.

Funeral was held Monday at the Central Lake Bible Baptist Church. The Rev. Thomas Hunter officiated and burial took place in Southern Cemetery, Central Lake.

She was born April 28, 1927, in Flint, the daughter of Theron and Jennie (Scott) Dustin.

She had resided in Central Lake since 1984 when she moved from Mount Morris where she lived since 1947.

She was a member of the Central Lake Bible Baptist Church.

On Nov. 21, 1947, in Mount Morris, she married Otto T. Skeel who survives.

Also surviving are two sons, Gerald R. and his wife Deborah of Clio, and Gregory A. and his wife Jackie of Charlevoix; one daughter, Jennie E. Dustin and her husband Michael of Mount Morris; one brother, Theron E. Dustin of Spring Hill, Fla.; six grandchildren; and several nieces and nephews. She was preceded in death by her parents and a brother, Doyle A. Dustin in 1970.

The family suggests memorial contributions be made to the Central Lake Bible Baptist Church.

Arrangements were handled by the Central Lake Chapel of the Mortensen Funeral Home.

Guild completes soap project

The Guild of Lutheran Women of Bethany Lutheran Church in Charlevoix spent a pleasant meeting packing the soap chips collected during the summer months from area motels and hotels. There was a total of 239 pound of soap packed.

The soap collection project began in May, and ended Labor Day. The soap is collected from each participating unit in the Charlevoix area and shipped to Lutheran World Relief where it is recycled and then shipped to Third World Countries for distribution.

The Guild wishes to express their thanks to those who were so willing to help with this project and the Home-made Pie Sales which took place during July and August. The Guild's next project will be the Christmas Cookie Walk at the church in early December.

Plans are going forward to have the grounds of Bethany Lutheran Church landscaped this fall. Bids for this work have been received.

BEACONS OF BLESSINGS

by REV. BRUCE HAMILTON

I just finished reading a book by a former resident of Horton Bay. I really had no idea that we had a historical celebrity in the neighborhood. Ernest Hemmingway's piece, "The Son Also Rises," chronicles the life of Jake Barnes and his writing friends in the middle of the twenties. You can read about them wandering Europe, running with the bulls, and seemingly visiting just about every bar you could imagine.

Don't get the wrong idea. I genuinely like the story. You alternately felt sympathy and anger at Robert Cohn. You wondered if Lady Ashley ever met a man that she didn't like. The unfolding of the mystery of the bullfight and its real beauty gives you a sense of appreciation for what the uninitiated may think is cruel. There was trout fishing in a high mountain stream. There were word pictures of the Gothic cathedrals of France and Spain that clearly unfolded in your mind's eye. It was a beautiful, yet sad, story.

What made it sad was how Hemmingway felt that his generation was without values. He felt that true love had died and that they were incapable of reviving it within their lives. World War I found people coming to grips with some realities that they had never imagined and he felt the world would never be the same. Hemmingway's Jake Barnes went to church several times in the story to pray. Surrounded by the candles, the pageantry, and the rich heritage of his Catholic faith, he was frustrated by the emptiness he felt inside when he tried to exercise his faith.

I could spend more time telling the story, but this is where I want to stop. You see the world has changed dramatically in the last few years. Things that have loomed as threats to our nation have gone. Our economy is going through its own version of shakiness. Hardly a day goes by without the big city papers headlining some form of violence. We haven't lost our values have we? We are capable of love, aren't we? We do know that God listens and gets involved in the lives of every faithful child, don't we?

It has never been more important for those who believe to stand up for the values of the faith that has been placed in our keeping. There really are people who are wondering in search of something to put their hopes in just like in Hemmingway's day. If they cannot find it in the lives of believers, where will they find it? It really isn't that hard for us to share our faith. The prophet Micah put it this way, "He hath showed thee, O man, what is good. And what doth the Lord require of thee but to do justly, love mercy, and walk humbly with thy God." The values of our faith and the love of our God are the only hope that will endure.

(Rev. Bruce Hamilton is pastor of the Charlevoix Community Church of God. Beacons of Blessings is provided to the Courier by Hamilton and other members of the Charlevoix Ministerial Association.)

Charlevoix Area Church Services

COMMUNITY REFORMED CHURCH of Charlevoix - Petoskey Avenue
Morning Worship 9:00 a.m.
Sunday School 10:00 a.m.
Morning Worship 11:15 a.m.
Evening Worship 7:00 p.m.
Wednesday Evening (Oct.-May) 7:00 p.m.
Pastor: Larry Grooters 547-9482 or-2509

COMMUNITY CHURCH OF GOD 202 W. Hurlbut
Sunday School 9:45 a.m.
Morning Worship 11:00 a.m.
Evening Worship 6:30 p.m.
Pastor: Bruce E. Hamilton 547-2875 or-4860

EVANGELICAL LUTHERAN CHURCH (E.L.C.A.) Corner of Third & Nicholls Street East Jordan
Sunday Worship 11:00 a.m.
Sunday School 9:45 a.m.
Pastor: Robert Herbon 536-7566

FIRST CONGREGATIONAL CHURCH UNITED CHURCH OF CHRIST State St. at Park Ave.
Sunday School 10:00 a.m.
Morning Worship (summer) 10:00 a.m.
(winter) 11:00 a.m.
Pastor: Phillip G. Schairbaum ..... 547-9122 or 5803

BETHANY LUTHERAN CHURCH 1407 Bridge Street
Worship Service 9:30 a.m.
Sunday School 10:45 a.m.
Pastor: Martin R. Welthouser 547-9446

SAFE HARBOR SOUTHERN BAPTIST CHURCH US-31 & Old US-31
Sunday School 10:00 a.m.
Worship 11:00 a.m.
Sunday Evening Bible Study 6:00 p.m.
Reverend: J. Perry Fowler 547-6283

THE FIRST BAPTIST CHURCH AMERICAN BAPTIST CHURCH M-66 South of U.S. 31
Sunday School 9:45 a.m.
Morning Worship 11:00 a.m.
Evening Service 7:00 p.m.
Wednesday Family Night 7:00 p.m.
Pastor: Michael Dennis ..... 547-4121 or -9765

CHRIST EPISCOPAL CHURCH State Street at Clinton
Sunday - Holy Eucharist 10:00 a.m.
and Youth Worship Center
Wednesday - Holy Eurcharist 12:05 p.m.
Pastor: Lander Carter 547-6322

CHRISTIAN SCIENCE CHURCH West Clinton Strsel
Sunday School 11:00 a.m.
Morning Worship 11:00 a.m.
First Wednesday of Month 8:00 p.m.

GREENSKY HILL INDIAN UNITED METHODIST CHURCH Old U.S. 31 North
Morning Worship 9:30 a.m.
Sunday School 10:30 a.m.
Pastor: Benton Heisler 547-2654 or-5168

BIBLE BAPTIST CHURCH 904 May Street
Sunday School 10:00 a.m.
Morning Worship 11:00 a.m.
Evening Worship 6:00 p.m.
Thursday Evening 7:00 p.m.
Pastor: James Green 547-4300

ST. MARY'S CATHOLIC CHURCH South Bridge Street
Saturday Night Mass 5:30 p.m.
Evening before Holy Days 7:00 p.m.
Sunday Masses 8:00 a.m. and 10:00 a.m.
Pastor: James Gardiner 547-6652

BARNARD UNITED METHODIST CHURCH Barnard at Kiooster Road
Church School 9:00 a.m.
Sunday Worship 10:15 a.m.
Pastor: Bob Bellairs 547-5269

CHURCH OF THE NAZARENE Corner of U.S. 31 and Waller Rd.
Sunday School 10:00 a.m.
Morning Worship 11:00 a.m.
Evening Service 6:00 p.m.
Wednesday Service 7:00 p.m.
Pastor: Duane Nelson 547-5711

ASSEMBLY OF GOD M-66 South
Sunday School 9:30 a.m.
Morning Worship 10:30 a.m.
Evening Service 6:00 p.m.
Wednesday Evening 7:00 p.m.
Pastor: Lowell Andewood ..... 547-5430 or -6232
Youth Pastor ..... Joe Johnston

IRONTON CONGREGATIONAL CHURCH Ironton
Sunday School 9:45 a.m.
Morning Worship 11:00 a.m.
July & August 10:00 a.m.
Pastor: Harold E. Kruse ..... Eastport 599-2321

EAST UPRIGHT CHURCH OF GOD 203 E. Upright
Sunday School 10:00 a.m.
Morning Worship 11:00 a.m.
Evening Worship 6:00 p.m.
Wednesday Evening 7:00 p.m.
Pastor: Jerry Polk 547-4221
Parsonage 547-4962

TEMPLE B'NAI ISRAEL Corner Michigan & Waukazoo Petoskey
Student Rabbi Jonathan Biatch 347-8740
President: H. Willens 347-8033
Greeting 7:45 p.m.
Friday Service 8:00 p.m.

UNITED METHODIST CHURCH 104 State Street
Sunday School 9:30 a.m.
Sunday Worship 11:00 a.m.
Pastor: Benion Heisler 547-2654 or-5168

NORWOOD UNITED METHODIST CHURCH Norwood
Sunday Worship 9:00 a.m.
Pastor: Bob Bellairs

Charlevoix Church Services Directory sponsored by:
Charlevoix County State Bank
First State Bank of Charlevoix
Winchester Funeral Home
Charlevoix Courier
Pat McKeown Ford

Charlevoix Area Church Services

Rayders win an ugly homecoming game 21-8

If it weren't for the homecoming queen candidates and the cheerleaders, there wouldn't have been anything pretty about that game. The game contained more turnovers than you'll find in some bakeries. But what do you expect? The weather was windy, rainy and dismal.

Yet, for all the rain and sloppy play, Charlevoix prevailed 21-8 over Harbor Springs at Kipke Field Friday evening and remained undefeated in league play.

The prettiest play of the game came early in the first quarter when Rayder running back Brandon Webb scored on a 15-yard run. The run featured a beautiful cutback that transformed the Harbor Springs' defenders into laundry - nothing but pants, shirts, socks and jocks suspended in midair. Vince Voisin kicked the extra point.

Charlevoix's touchdown followed a Chris Pease interception. The interception was the first evidence of the evening of Harbor Springs' devastating passing attack - devastating to themselves. Harbor Springs threw five passes on the evening. One was completed following a touchdown for a two-point conversion. Of the others, Pease intercepted one, Webb intercepted one, Ben Whitley clubbed one to the ground and another fell incomplete.

The rain made it tough for both teams to throw the ball. Jess completed five of nine passes, but they weren't all as crisp as usual. He completed four to Voisin and one to Webb. The passes to Voisin looked good, but the pass to Webb was no tight spiral. Had there been four more passes like that in the air at the same time, chances are those passes would have been headed south and flying in a V formation.

Even though Charlevoix took the lead in the first quarter, there were signs that the game would be turnover plagued. On the sidelines in the first quarter, Jess and a running back discussed the variety of ways that handoffs were being transacted - sideways, perpendicular, point-first whatever. Late in the half a Charlevoix drive brought the ball inside the Harbor Springs five yard line. But as Jess attempted to make a handoff, the ball squirted straight up in the air. Jess tried to bat it back to himself, but the ball evaded him and Harbor Springs recovered.

Charlevoix took control of the game in the third quarter. Jody McGlinch scored on a one-yard run with just less than eight minutes left in the quarter and three minutes later Webb scored from five yards out. Voisin kicked both extra points.

The Rayders were blessed with excellent field position in the quarter. In the second half, the rain diminished, but the wind picked up. Harbor Springs was going into the wind in the third quarter. When the Rayders stopped Harbor Springs inside the 20 yard-line, the Rams elected to punt on fourth down. The Harbor Springs kicker put up a high, short kick which blew backwards and went out of bounds less than 10 yards ahead of the original line of scrimmage. Looking at the punt from a Harbor Springs point of view there was both bad news and good news. On the one hand the punt went less than 10 yards. But there was no return.

In the fourth quarter, Charlevoix faced a punting situation from just about the same spot on the field. Could Charlevoix have an an less successful punt? Yep. You betcha'. The Rayder punt was blocked and a Harbor Springs player fell on it in the end zone for a touchdown. The two-point conversion made the score 21-8.

Offensively for the Rayders, McGlinch carried the ball 16 times for 161 yards, nearly twice as many yards as the entire Harbor Springs' offense gained (96). Webb carried 10 times for 80 yards and likely would have had more yards; but he had to stop twice when he came to the end zone. Jess completed five of nine passes for 83 yards.

Defensively, McGlinch had nine solo tackles and four assists. Pease, returning from an injury in the second game of the year, had five solo tackles, two assists, an interception and a fumble recovery. Whitley had six solo tackles, two assists and a fumble recovery.

This Friday evening Charlevoix will host Petoskey. The traditional rivalry is a non-league game, but it could figure significantly in Charlevoix's chances of qualifying for post-season playoffs.

Golfer makes hole-in-one

Jim Ellis scored a hole in one at the Charlevoix Municipal Golf Course October 6th. He made the shot on the seventh hole with a two iron. LPGA teaching pro Joan Waha reported that it was the second hole in one made on the seventh hole in the last six weeks. There have only been a total of six holes in one made on that hole in the last 20 years.

Ellis shot a 39 for the nine hole round.

Do People Read Small Ads?
(You Are!)
Call 547-6558

You Are Invited to Attend:
The Petoskey News-Review/Super Shopper
BUSINESS EXPO '92

Participating Exhibitors:
B & L Sound, Inc./Radio Shack
Bear Creek Power Equipment
Beno Clinic Chiropractic Center
ComputeRACC
Culligan Water Conditioning
Everson Lodge
First of America Bank
Fletch's, Inc.
Hi-Tech
Kitchens North
Manpower Temporary Services
Meyer True Value Hardware
North Central Michigan College
Old Kent Bank of Petoskey
Petrolane
Puff's of Petoskey
Rainsoft Water Treatment
Reus Residential Care Community
Review Directories, Inc.
Traverse Bay Insurance
Walter's Sharpening
Windjammer Marine

Saturday
October 24, 1992
10 a.m. - 5 p.m.

Knights of Columbus Hall
1106 Charlevoix Ave.
Petoskey

You are cordially invited to attend the Petoskey News-Review and Super Shopper's **Business Expo!** These area businesses will be demonstrating their services and products.

ADMISSION IS FREE

Concessions by **Harbor Bay Catering**
Enter to win over $600 in Door Prizes

The Petoskey News-Review & Super Shopper

OCT 1992

SPORTS

Although it rained, fortunately it wasn't too cold for the homecoming court during the halftime ceremony.

Photos by L. Scott Swanson

Left: Brandon Webb left Harbor Springs tacklers in his wake while scoring two touchdowns Friday night.

Above: Keith Carey and Sheila Siegwart were crowned 1992 Homecoming King and Queen during halftime ceremonies.

Chris Pease, returning to action after being out for four games with a knee injury, stopped Harbor Springs' opening drive with this interception.

Support the merchants who bring you the sports.

CHARLEVOIX COUNTY STATE BANK
A CENTER OF COMMUNITY INTEREST
CHARLEVOIX • MICHIGAN • 49720
(616) 547-6508
BRANCH OFFICES: Mio • CHARLEVOIX
ELLSWORTH & EASTPORT

Kwikie Duplicating Centers
111 Antrim Charlevoix
547-9477

MANUFACTURERS OF WINDOWS & DOORS
WOJAN WINDOW & DOOR CORPORATION
217 Silver Road
Charlevoix, Michigan 49720
Phones: (616) 547-2931
Watts (800) 632-9627
Fax (616) 547-4227

JACK STEBE CUSTOM CARPENTRY
Building
Remodeling
Siding
Decks
Charlevoix View Drive, Charlevoix
547-9066

Charlevoix Courier
Serving Charlevoix County Since 1883
112 Mason Street 547-6558

Tie breaker decides first contest

Keith Carey won this year's first Charlevoix Courier football contest, correctly predicting 9 of 11 games. John Richards also guessed correctly on 9 of 11 games. Carey and Richards both guessed high on the tiebreaker game, but Carey was closer.

For winning, Carey will receive lunch for two at the Flight Deck.

A bit of guidance

Last week, during the first week of the Charlevoix Courier football contest, it became obvious that some of the entrants could stand a little guidance. Here's some insight on this week's games.

Charlevoix - Petoskey: The next two weeks with Petoskey and Traverse City St. Francis will show whether this year's version of the Rayders are contenders or pretenders. This game's one of this week's toughest calls, but let's say Charlevoix's offensive and defensive lines come up big and get the Rayders a win. **Pick - Charlevoix.**

East Jordan - Elk Rapids: East Jordan has been hit by injuries **Pick - Elk Rapids.**

Central Lake - Gaylord St. Marys: Central Lake has benefitted in recent years from the addition of some beef and talent from neighboring Ellsworth. **Pick - Central Lake.**

Atlanta - San Francisco: Going into this season, the Falcons were over-rated. San Francisco ain't what they once were, but they'll beat Atlanta. **Pick - San Francisco.**

Houston - Denver: Denver gets the edge on defense. **Pick - Denver.**

Kansas City - Dallas: The Chiefs defense is awesome. Aikman is going to feel the heat. **Pick - Kansas City.**

Michigan - Indiana: Michigan may slip up somewhere this season, but it ain't gonna be against Indiana. **Pick - Michigan.**

Michigan State - Minnesota: MSU still needs help on defense, but Mill the Thrill is always an offensive threat. **Pick - Michigan State.**

Kent State - Central Michigan: Which CMU team is going to show up this week? Let's say the same one that beat MSU. Ooooh-Wah, Chip-ooooh-Wah. **Pick - Central Michigan.**

California - USC: A good game on the west coast. California has improved while USC has failed in recent years, but USC still takes this game. **Pick - USC.**

Tennessee-Alabama: Just to keep a geographic balance, let's look at a game from the southeast - a game between two over-rated teams. Take Tennessee, they're less over-rated and play less of a cupcake schedule. **Pick - Tennessee.**

1 Charlevoix vs 2 Petoskey

ENGRAVING Service
Plastic & Metal
Trophies - Plaques - Gift Items
Fast Professional Service
ACE Hardware
403 Bridge St. • Charlevoix 547-4841
Mon.-Sat. 10-6 Sun. 10-2

3 East Jordan vs 4 Elk Rapids

5 Central Lake vs 6 Gaylord St. Mary

FORD LINCOLN MERCURY
PAT McKEOWN FORD, INC.
"Northern Michigan Volume Dealer"
US 31 South, Charlevoix
547-4401
HOURS:
M-F 8 a.m. till 6 p.m. Sat. till 3:00 p.m.

7 Michigan vs 8 Indiana

9 Atlanta vs 10 San Francisco

Oil Change $16.95
CROWN MOTORS OF CHARLEVOIX LIMITED
06684 US-31 South, Charlevoix
547-9900
Service 8-8 Mon., 8-5 Tu.-Fri.
Sales 8-8 Mon., 8-6 Tu.-Fri., Sat. 9-1

11 Houston vs 12 Denver

13 Kansas City vs 14 Dallas

Die Hard Batteries
On Sale Now!
SEARS Catalog BRAND CENTER
06585 M-66 North, Charlevoix
Mon.-Sat. - 9 a.m.-6:00 p.m.
547-9945

15 Michigan St. vs 16 Minnesota

Charlevoix Courier
Football Contest
Guess the Winning Teams!
This Week's Prize:
Free Oil Change at Pat McKeown's Dodge City

17 Kent St. vs 18 Central Michigan

Paul Bunyan Lanes
Flight Deck Bar
- Featuring -
• Karaoke Fri. & Sat. Nights
• Daily Lunch Specials
• Moonlight Doubles, Sat. 9:30 p.m.
Your Good Times Place
US 31 South, Charlevoix 547-9219

19 California vs 20 USC

TIE BREAKER
21 Tennessee vs 22 Alabama

Plymouth Dodge
PAT McKEOWN'S DODGE CITY
U.S. 31 S. 547-9700 Charlevoix

1	Bridge St. ACE Hardware	2	
3	Bridge St. ACE Hardware	4	
5	Pat McKeown Ford	6	
7	Pat McKeown Ford	8	
9	Crown Motors	10	
11	Crown Motors	12	
13	Sears of Charlevoix	14	
15	Sears of Charlevoix	16	
17	Paul Bunyan Lanes/Flight Deck	18	
19	Paul Bunyan Lanes/Flight Deck	20	
21	Pat McKeown's Dodge City	22	

Tie Breaker
Dodge City

NAME _____
ADDRESS _____
PHONE _____

CONTEST RULES

1. Anyone can enter except the employees of the paper and their immediate families. Use the entry blank from the paper or make your own following the same plan. A copy of the Charlevoix Courier will be available at the Courier office to anyone wishing to copy the list of names. One entry per person, please.
2. On the entry form simply draw a circle around the number of the team you predict will win each of the games listed in each of the ads. Then predict the total points of the tie breaker game in the helmet at the bottom of the entry form.
3. Weekly prizes will be awarded to the person naming the most winners. Prizes are redeemable at the Courier office.
4. Send entries to: Contest Editor, Charlevoix Courier, P.O. Box 117, Charlevoix, MI 49720 or drop off at the Courier office, 112 Mason Street, Charlevoix no later than 5 p.m. Friday. Winners will be announced the following week. Good Luck!

OCT 1992

Smith, Chamberlain lead Rayder cross country teams

Matt Smith of Charlevoix waded faster than anyone else to take first place in the boys' Class A-B and large C race at the Claire Martin Cross Country Invitational Saturday morning. Nearly 400 runners from northern and mid Michigan competed in the race at the Belvedere Golf Course.

Smith finished in a time of 16:45, just one second ahead of Jon Davis of Gaylord. As a team, Charlevoix placed third behind Cadillac and Traverse City.

In the girls' Class C-D race, Becca Chamberlain of Charlevoix was the top area finisher. She placed ninth with a time of 22:20. The race was won by Traci Knudsen of Suttons Bay with a time of 19:47.

The Suttons Bay boys' team put on an impressive display in winning the Class C-D meet, giving the defeading Class C State Champion Rayders something to consider in preparing for the Class C Regional race three weekends from now in Benzonia. Suttons Bay took first place in the C-D race with 46 points which was 26 points better than second place Elk Rapids.

Other individual finishes for the Rayders were:

Boys - 12-Mike Bush, 17:26; 17-Zach Pajtas, 17:33; 26-Matt Dickinson, 17:53; 28-Eric Hess, 17:58; 37-Josh Scheels, 18:22; 41-Gary Arnold, 18:34; 45-Paul Henne, 18:54; 48-Josh Dhaseleer, 18:57; 53-Chris LeButt, 19:10.

Girls - 14-Elsa Conlan, 22:44; 16-Trina Holm, 22:57; 17-Aimee Livingston, 23:35; 20-Lisa Hoadley, 23:36; 21-Nicole Moore, 23:44; 22-Lara Tank, 23:49.

This coming Saturday Charlevoix will be racing at the Reese Invitational.

Becca Chamberlain was the top area runner in the Girls' Class C-D race at the Claire Martin Invitational with a ninth place finish.

Aimee Livingston (center) and Nicole Moore (right) near the peak of the driving range hill while running in Saturday's cross country race.

Basketball team loses

Someumes you shoot the lights out and other times you shoot as though the lights were out. Charlevoix's girls' basketball team shot as though the lights were out and failed to score a single point in the second quarter of Thursday evening's game against Harbor Springs. Harbor Springs took advantage of the Rayder's scoring drought to turn a 13-10 first quarter deficit into a 21-13 halftime lead and ultimately a 45-41 win.

The loss was Charlevoix's fourth-straight and dropped their season record to 4-7 and their conference record to 3-4.

Liz Grunch led the Rayders with 17 points while Sheila Siegwart contributed eight.

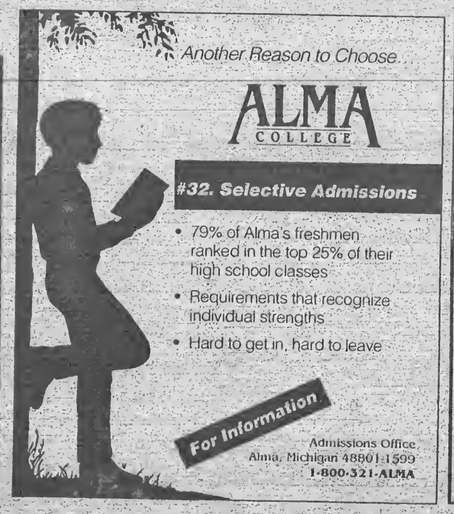

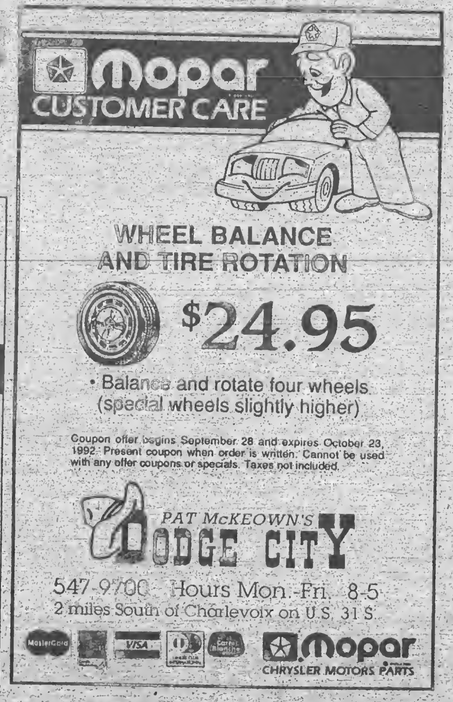

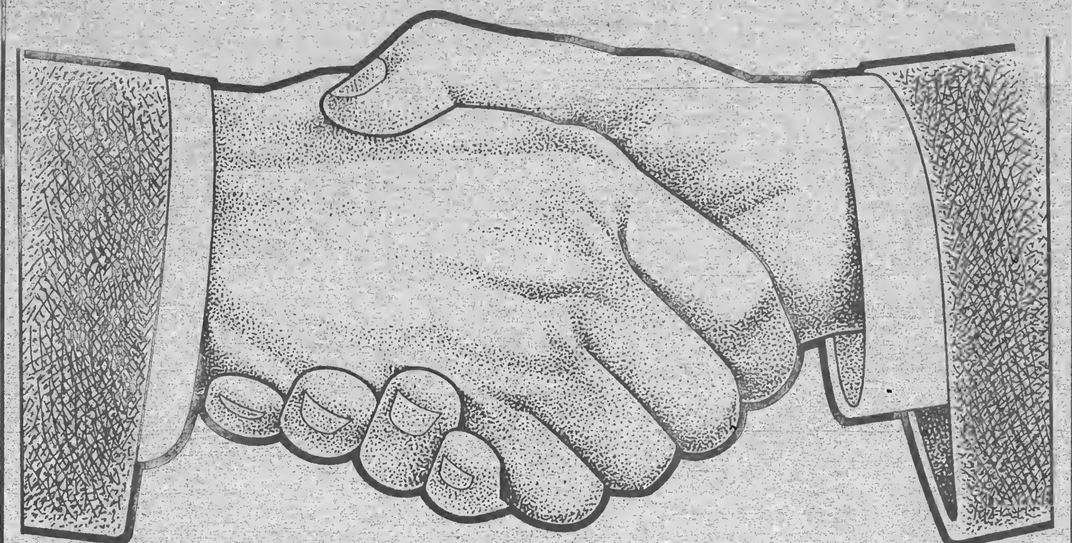

We're Joining Forces

Subscribe to the Courier and help Charlevoix Performing Arts

The Charlevoix High School Performing Arts program and the Charlevoix Courier, two organizations that strive to be entertaining and informative, have joined forces. Through the month of October, Charlevoix High School Performing Arts students will be selling one-year subscriptions to the Charlevoix Courier.

The Performing Arts program will receive half of the proceeds from subscription drive sales. The sales campaign is open to both new and current subscribers. Current subscribers may simply extend their subscription for another year. To participate, just contact any member of the Charlevoix High School Performing Arts Program.

Charlevoix Courier

112 Mason Street
P.O. Box 117
Charlevoix, Michigan 49720-0117

Telephone (616) 547-6558
Fax (616) 547-4992

OCT 1992

BUSINESS

Beaver Island phone system improved

TDS Telecom has announced that the customers of their subsidiary, Island Telephone Company, on Beaver Island, will take a giant step into the computer age on Oct. 28 Island Telephone Company, along with engineers from Northern Telecom, the equipment manufacturer, are in the process of installing anew digital switching system.

"This system, including associated support equipment, is expected to cost more than $2 million, and will serve nearly 563 customers," said the manager of Island, Eugene Newell. The new digital switching system is replacing a mechanical-relay type switch that has served this exchange for more than 20 years.

According to Newell, the new system will offer many new features as well as improve local telephone service. There are new optional custom calling features that will be available including Call Waiting, Call Forwarding, Conference Calling, Speed Call, Teen Service, Ring Again, and Centrex Service. All of the services will be available on an individual of package basis for a monthly fee.

One of the changes that the new switching system will provide is a different sounding dial tone. "Customers with touchtone service will notice that their calls will be completed much faster," Newell said. The most significant change however, is the need to dial all 7 digits when making local calls. "We will be sending more information to each of our customers to help them understand the changes," added Newell.

For more information call (517) 871-9388.

Weather

	Rain	Hi	Lo
Oct. 6	—	68	39
Oct. 7	—	77	46
Oct. 8	.51	70	46
Oct. 9	.46	52	47
Oct. 10	.54	52	48
Oct. 11	.02	51	43
Oct. 12	.06	51	43

On the record

DISTRICT COURT

The following cases were recently decided by Judge Harvey C. Varnum in the 90th District Court of Charlevoix County:

John Wesley Music, 28, Swartz Creek, operating under the influence of liquor per se, first offense. Ten days in jail with credit for one day served, nine days in the county work program in lieu of jail. Six months in the court referral program, license suspended for six months without restrictions for the first 30 days. Fines and costs totaling $550.

James Allen Walden, 29, East Jordan, domestic assault and controlled substances violation, possession of marijuana. 365 days in jail. Two years in residential treatment.

Robert Leonard Williams Jr., 26, Boyne Falls, driving with license suspended, revoked, denied, second offense. Fines and costs totaling $150.

Rodolfo Hernandez, 25, East Jordan, operating under the influence of liquor per se, first offense. License suspended for six months without restrictions for the first 30 days. Fines and costs totaling $95 to be paid to the victims' rights fund.

Ricky Dean Christner, 32, Boyne City, careless driving. Fines and costs totaling $125. Michael George Karazewski, 18, Boyne City, no operator's license on person. Fines and costs totaling $60.

James Walter Theibert, 25, East Jordan, driving with license suspended. Fines and costs totaling $105.

Christopher Downing, 20, Walloon Lake, malicious destruction of property under $100. Six months probation, fines and costs totaling $155.

BUSINESS DIRECTORY

PLACE YOUR MESSAGE IN OUR BUSINESS DIRECTORY FOR ONLY $9 PER WEEK. CALL 547-6558.
Charlevoix Courier

WOJAN MILLWORK
Albert E. Wojan
PRESIDENT
Pre-Hung Doors
Wood Moldings
Hardwood Lumber
Wayne Dalton Garage Doors
06988 US 31 SOUTH
CHARLEVOIX, MI 49720
Next to Paul Bunyan Lanes
(616) 547-0123

NEW ENGRAVING Service
Plastic & Metal
Trophies - Plaques - Gift Items
Fast Professional Service
403 Bridge St. • Charlevoix 547-4841
Mon. - Sat. 10-6 Sun. 10-2
ACE Hardware

CHARLEVOIX AGENCY, INC.
Insurance
Donald R. Voisin
Laurie A. Toth, AAI
Dorothy Nelson
112 CLINTON - P.O. BOX 5
CHARLEVOIX, MI 49720
(616) 547-4441

McLEAN & EAKIN BOOKSELLERS
Order Books By Mail
800-968-1910
616-347-1180
307 E. Lake St., Petoskey, MI 49770

CONCRETE SPECIALTIES OF NORTHERN MICHIGAN
PROFESSIONAL CONCRETE WORK ANY SIZE REASONABLE RATES
basements · driveways · sidewalks · porches
garages · pole barns · patios · etcetera
JOHN MILLER (616) 544-6196
ROUTE 1 BOX 11 CENTRAL LAKE MICHIGAN 49622

DRENTH BROTHERS, INC.
Since 1948
ROAD BUILDING
EXCAVATING
LAND LEVELING
CLEARING
SAND - GRAVEL - TOPSOIL - FILL DIRT - WASHED STONE
LARGE STONE RIP RAP - BALL DIAMOND DUST
Ellsworth, Michigan 49729 616-588-2345

Hufford Vision & Eye Care
Steven Hufford, O.D.
208 Lake Street
P.O. Box 67
Boyne City, MI 49712
(616) 582-9933
"We examine more than your vision"
Monday through Saturday 9-5:30, Closed Wednesday

East Jordan
Family Health Center
601 Bridge Street
East Jordan, MI 49727
RODERIC E. TINNEY, M.D.
Diplomate, American Board of Pediatrics
By Appointment 536-2206

BUSINESS

Hospital awards pins to Guild volunteers

An appreciation tea took place at Charlevoix Area Hospital Wednesday, Oct. 7, to honor the Guild volunteers who provide many services to the hospital and its patients.

Pins in recognition of 25 years of service and support to the hospital were given to: Alice Bellinger, Esther Bleha, Esther Carey, Barbara Gallaghier, Mary Gelken, Nancy Wood, Marge Dinwiddie, Nancy Fowler, Fran Hooper and Joyce Totten.

Those recognized for 20 years of service were: Barbara Bump, Marianne Otmanowski, and Mildren Campbell.

Myrtle Fulton, Phillis Quin, Karen Bowman, Janis Dietrich and Anna Belle Webb were given their 15 year pins. Marge Coleman, Virginia Woods, and Carolyn Christiansen received 10 year pins.

Five year pins were presented to Louis Bacot, Jo Cannon, Margaret Landman, Liz Schenk, Sue Gettinger, Dorothy Smith, and Eleanor Sutliff.

Richard Krueger, president, presented the awards and thanked all the Guild members for their service and pledges to the building campaign. Guild members provided nearly 5,600 hours of service last year and contributed $5,000 to the hospital as a result of fund-raising activities including the Showcase Gift Shop.

Lake levels are on the rise

September was a wet month in the Great Lakes Drainage basin with all lakes receiving above average rainfall, for the third straight month. The 30-day outlook published by the National Weather Service projects moderate to heavy precipitation for the Great Lakes region for the month of October.

The forecast, published in the "Monthly Bulletin of Lake Levels for the Great Lakes", projects Lakes Superior and Michigan-Huron to be near their long-term average levels for the next six months while Lakes St. Clair, Erie, and Ontario will likely remain above their long-term averages levels.

A more detailed summary of Lakes Michigan-Huron water levels follows. All elevations are referenced to International Great Lakes Datum 1985.

Lakes Michigan-Huron at the end of September were at elevation 579.16 feet (176.53 meters) above the mean water level at Rimouski, Quebec, or 20 inches (51 sm.) above Chart Datum. This was about 5 inches (13 cm.) above what it was a year ago, and about 1 inch (3 cm.) below one month ago. The September monthly mean level at 579.16 feet (176.53 meters) was about 2 inches (5 cm.) below the long-term average for September. The lakes, however, remained about 30 inches (76 cm.) above their all-time September monthly mean level, which was recorded in 1964. The forecast shows that at the end of October, the level of Lakes Michigan-Huron will be about 2 inches (5 cm.) below what it was at the end of September. The lakes are expected to continue their seasonal decline into February. The water level in March 1993, is expected to be about 2 inches (5 cm.) above the long-term average for that month, and about 1 inch (3 cm.) above what it was in 1992.

Officers plan shooting competition

Area law enforcement and security marksmen will test their shooting skills at the annual "Turkey Shoot", hosted by Consumers Power Company's Big Rock Point plant and the Charlevoix Police Department.

The "Shoot" will take place Oct. 17 at the Charlevoix Rod and Gun Club and will match teams of sharpshooters from Burns Security, the Charlevoix police department.

BUSINESS DIRECTORY

McDuffie Tree Care
• Trimming • Removal
• Storm Damage
• Cabling and Bracing
• General Forestry Consulting
• Timber Stand Improvement
• Clearance For Buildings/Views and Satellite Dishes
• Stump Removal
Free Estimates
599-2699
Mike McDuffie
B.A. Forestry - M.T.U
MEMBER The National Arborist Association
Fully Insured
Atwood, Michigan

Charlevoix Area Hospital
Quality care for Charlevoix County residents for over 75 years
A full-service hospital with 19 physician specialists
After Hours Clinic
24-Hour Physician-staffed Emergency Room
Full X-ray and lab facilities • Emergency cardiac care
Your hospital with Personality
(616) 547-4024

BAY SHORE AUTO PARTS
KEEPS NORTHWEST MICHIGAN ON THE MOVE!
NAPA 547-9963 NAPA
1516 S. Bridge Street

GHA
GUYOT HICKS ANDERSON & ASSOCIATES INC.
THE INSURANCE SOURCE
207 Ferry Avenue • 547-4062
Charlevoix
1 • 800 • 748 • 0414

Sisters Janitorial Specialties, inc.
• Commercial & Residential
• Laundry pickup & delivery
Have a mess? Call the Specialists!"
547-2635 Terri Smith
Bonded & Insured
547-2517 Ginger Stevens

Carlson Craft
• ACCESSORIES
• BRIDAL BOOKS
• NAPKINS
• RECEPTION ITEMS
CHARLEVOIX COURIER, 112 Mason St. Phone 547-6558

NORTHWEST LANDSCAPE MANAGEMENT
Professional Landscape Maintenance
Residential • Commercial • Condominiums
• Sod Hydroseeding
• Irrigation Systems
• Lawn Maintenance
• Boulder & Timber Retaining Walls
• Tree Spade
• Shrubs-Trees-Groundcovers
Free Estimates
547-0506
212 W. Carpenter

D & A CONTRACTING
(formerly D.L. Smith & Hoffman Excavating)
09421 Bailey Rd., East Jordan
• Septic Pumping & Installation
• Bulldozing & Grading
• Basements Dug
David L. Smith (616) 536-3594
Arnold N. Smith (616) 536-2242

Country Critter Pet Salon NEW
All Breed Dog Grooming
East Jordan - Ellsworth Road
for an appointment call
536-2091
20 Years Experience
Hand Scissoring
Hand Drying
Dawn Ward
Owner

1992 OCT

Fishing has a long history in Charlevoix

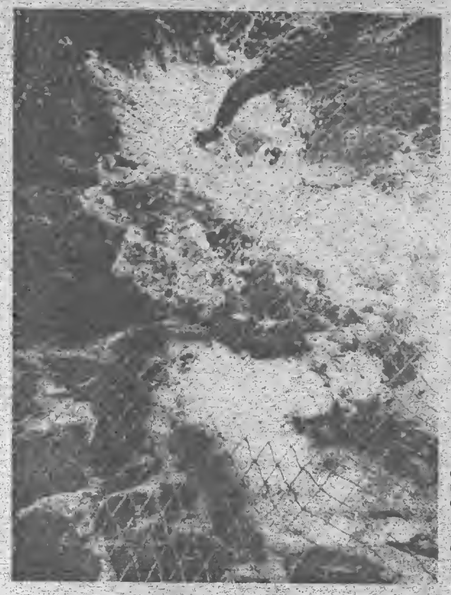

Photo by Ralph McRae
Salmon, finding their path blocked in Medusa Creek, often leap out of the water in an attempt to make their way farther upstream.

(Editor's note: The following story was written for the Courier by Ralph McRae. McRae is a former mayor and city council member who continues to be involved in a variety of civic activities.)

By Ralph McRae

There is a saying that the more things change, the more they remain the same. That certainly is not true for the fishing business in the Great Lakes - and especially for Charlevoix.

Many years ago there were nine commercial fishing operations running out of Charlevoix. It was big business, requiring scores of men and many horses to cut the ice in Round Lake and Lake Charlevoix - ice which was used to preserve thousands of tons of fish that ended up being shipped to Detroit and Chicago. Refrigeration was a tremendous boost and allowed the distribution of fish to even more markets.

Then came the lamprey eel, destroying and depleting the lake trout population. It took years to reduce the eel population.

Years ago perch could also be found in large numbers here. At one time the Ward Brothers had 80 steel rowboats they rented out to perch fishermen. But then came the alewives and in a few seasons they almost entirely wiped out the perch population. To combat the alewives, Pacific Salmon were introduced to the Great Lakes.

The planted salmon brought back thousands of sport fishermen to all parts of the Great Lakes, especially to Lake Michigan. The salmon must be planted every year because, unfortunately, salmon have short life spans - coho salmon three years and the chinook salmon four years. Chinook salmon, also called King salmon, come from the northern pacific waters.

Michigan plants between six and seven million salmon each year. At Medusa Creek near Charlevoix approximately 250,000 to 300,000 are planted each spring.

Adult salmon return to the stream where they were planted. The amazing phenomenon is based on the salmons' ability to forever retain the smell of the habitat surrounding the stream in which they are planted. This is firmly imprinted into their navigation systems.

At the time they are planted, salmon are called fingerlings and are about two and a-half inches long. At the Medusa Creek they are held in the creek by a weir for two or three weeks prior to release to imprint the stream. To make this process more effective, chemicals are added to the water. The same chemicals are added to the water in the fall when adult salmon are returning to the stream.

Adult salmon desperately strive to reach the upper waters of the stream so they can spawn and complete their life cycle. They die shortly after spawning.

At Medusa Creek, they come into the containment area 24 hours a day from September to the beginning of November and are captured by the thousands. Those that do not make it back to Charlevoix are the ones which are caught sometime during their four-year life in the Great Lakes.

Coho, sometimes called silver, salmon were first planted in northern parts of Michigan, but now are only planted in the Platt, Little Manistee and St. Joseph Rivers. The Michigan Department of Natural Resources (DNR) believes the two-thirds of the coho salmon are caught off of the Wisconsin shore. The DNR is trying to count the salmon that return to their original bases. In recent years the DNR has implanted small pins, called micro tags, in salmon noses. Fish that are

Continued on page 17

Official Notice

CITY OF SAULT STE. MARIE
MICHIGAN
REQUEST FOR PROPOSAL
"B-31-92 PROPOSAL FOR AUDIT SERVICES"

Sealed Proposals marked "B-31-92 PROPOSAL FOR AUDIT SERVICES" will be accepted at the office of the City Clerk, City-County Building, 325 Court Street, Sault Ste. Marie, Michigan 49783, until 2:00 p.m. Wednesday, December 2, 1992 for performance of an audit of all City Funds Financial Statements.

Information on the audit may be secured from the Finance Director during regular office hours or by telephone 906-635-5261 Ext. 213.

The City reserves the right to reject any or all bids, waive any irregularities, and make the award in the best interest of the City.

Audrey J. LeLievre
City Clerk/Purchasing Agent

DO YOU HAVE WHITE ELEPHANTS IN YOUR HOUSE? A CLASSIFIED AD WILL PUT THEM TO WORK. CALL 547-6558

HAGGARD DELIVERS

RECREATIONAL PROGRESS UNDER COUNCILMAN BILL HAGGARD:

– Ferry Beach Park - "the gem of the North"
– Improved Senior Citizens Center
– Club "77" Youth Center
– Upgrade of City Golf Course
– Enlargement of City Docks
– Expansion of Mt. McSauba Ski Offerings

IMPROVING YOUR QUALITY OF LIFE, WHILE DECREASING YOUR OPERATIONAL TAX MILLAGE

RE-ELECT BILL HAGGARD
FIRST WARD COUNCILMAN

Paid for by the Committee to re-elect William Haggard • P.O. Box 431 • Charlevoix, MI 49720

...fishing has a long history in Charlevoix

Continued from page 16

tagged have a small part of a rear fin clipped off. Approximately 20 percent of the fish planted are tagged. The microtagging is all done by hand. About 100,000 of the fish planted at Charlevoix were tagged.

Scores of fishermen come to Charlevoix every day during salmon season, more on the weekends. They are here at all hours of the day. They must have a fishing license and the necessary stamps to be legal. They must also stay at least 100 feet away from the mouth of Medusa Creek.

About 9 million gallons of water per day come gushing out of an 18" pipe that drains from the quarries of Medusa. The water seeps into the quarry from Lake Michigan. Three men each work eight-hour shifts round the clock to guard the weir which is enclosed by a steel fence.

To make the final 200 feet of the stream the salmon must struggle against the current and also leap over large rocks which impede their progress. Some of the weaker salmon must rest to renew their strength, but eventually 96 percent of them reach their goal.

Some of the salmon are caught off the walkway along the Medusa ship channel. Many more are caught by fishermen wearing hip waders and wading out from the shore. Many of these fishermen spend many hours in the cold water. Very few of them catch their limit of three fish per day.

It is a big thrill for those who are lucky enough to land a salmon. Various lures are used, including small pouches of salmon eggs. There must be thousands of snagged lures on the lake bottom. Some of the heaviest salmon can be almost three feet long and weigh up to 35 pounds.

The salmon have accomplished the goal of controlling the alewife population. They have reduced the alewife population by 90 percent and salmon now get more than half of their food intake by feeding on chubs and smelt. Originally, there were seven types of chubs, now six of them have been eliminated. The DNR is now making certain the final chub family not only survives, but increases in numbers.

Atlantic salmon are now being introduced in large Michigan inland lakes such as Torch Lake. They are introduced in addition to steelhead trout. Most of the coho and chinook salmon tend to go to the southern part of Lake Michigan for much of their lives prior to returning north.

It is illegal to catch salmon by snagging or netting. The sport is to catch them with fishing poles and lures.

During the spawning season, the salmon are periodically harvested from the containment weir. A mesh over the containment area keeps the fish from leaping out. At the end of the weir there is a round harvest net on a boom.

Tempotech Industries of Hart, Michigan has a contract with the DNR to remove the more than 1,000 fish a week that come into the weir during the peak of the run. The salmon are loaded into wooden crates with ice and trucked away.

At the Hart processing plant, the fish eggs are removed and will be sold for consumption as will the meaty parts once they are processed.

Most of the fish caught by fishermen will be pressure cooked and then canned in Mason jars. Some of the salmon is also smoked.

...gill net ban may revitalize trout fishing

Continued from page 1

to court again, and Judge Enslen found that the DNR had trained the tribes with only large trap nets, excluding small boat fishermen with small trap nets. The Judge ordered the DNR to experiment with small gill nets to see if they would work.

The DNR contracted with the Bay Port Fishing Company to conduct experiments with the small trap nets in August and September. The results have been favorable so far. With large trap nets, the fishermen were getting about 360 pounds of whitefish per lift, and 90 pounds of fish per lift with the small nets. "As the weather gets colder and the fish move in to the shore, it gets better," Keller said.

Keller believes that Judge Enslen's ruling is fair for the tribal fishermen. "We're not trying to inhibit their (the tribal fishermen) fishing opportunities. We just want alternative gear used that won't kill everything they catch. The ruling is based on the rehabilitation of native lake trout."

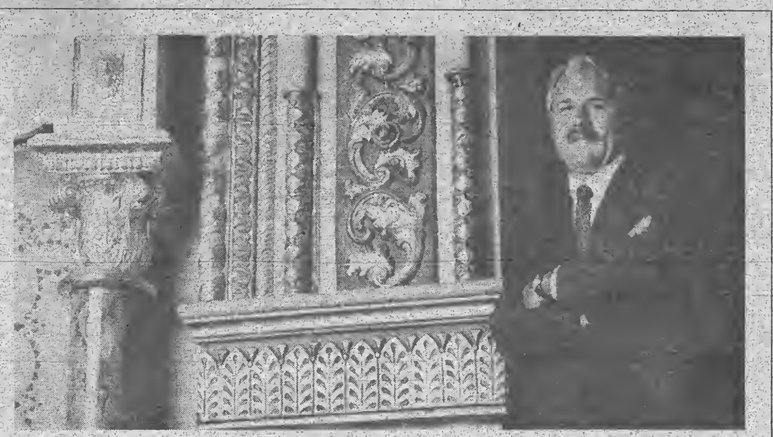

Tim Burden, founder, Burdco Group, Inc., Traverse City, MI

ONE OF THE REASONS WE CALL THEM SMART BUSINESS LOANS.℠

When Tim Burden wanted a line of credit for his Traverse City construction specialty company, Scot MacDonald helped with a First of America Smart Business Loan. Because smart business owners know the time has never been better to take advantage of low interest rates. And they're making their move.

Scot MacDonald, Senior Vice President, First of America

First of America understands that by helping businesses succeed, we help the economy and the community. Burdco Group, for example, will now be able to take on a multimillion dollar renovation job in Cleveland, which means more local jobs. And we can't measure the value of that investment in monetary terms alone.

Since the beginning of the year, we've loaned $600 million through our Smart Business Loan program. And we're ready to lend even more in the next few months.

First of America has always had a philosophy of supporting the communities we serve. So we work hard at providing competitive, customized commercial loan packages to local businesses.

If you think your business could benefit from a Smart Business Loan, call any of our First of America Bank offices listed below. You'll find our Smart Business Loans can give you a way to get things moving.

ONE OF THE MIDWEST'S BIGGEST BANKS, BUT ONLY WHEN YOU WANT US TO BE! FIRST of AMERICA

Borrowers must meet First of America's normal credit granting requirements. For information call us at: 547-4031 Member FDIC Equal Housing Lender

1992 OCT

Classifieds

Placing your ad is easy. Phone 547-6558 and ask for classifieds.

Classified 95¢ per line
Minimum charge of $3.80.
Save 50¢ service charge by paying in advance.

MasterCard and Visa accepted.

Display Classifieds
$6.80 per column inch.
(Display Classified are ads with borders and artwork.)

Notice of Errors
Check your ads. Please report errors immediately. The Charlevoix Courier is responsible only for the first incorrect insertion. Phone 547-6558 so your ad will appear corrected in the following week's paper.

Deadline is 10 a.m. Monday

Classified Index

003 Service Directory
Announcements
070 Cards of Thanks*
071 In Memoriam*
072 Found & Free Items
073 Lost Items*
074 Happy Ads*
075 Personals*
076 Special Notices*
077 Licensed Day Care/ Adult Foster Care*
078 Travel/Transportation*
Employment
085 Help Wanted Domestic
086 Help Wanted, Miscellaneous
087 Part-Time Help Wanted
088 Sales Help Wanted
089 Positions Wanted*
090 Schools of Instruction/ Employment Prep *
Merchandise
096 Auction Sales*
097 Business Equipment
098 Office Equipment
099 Antiques & Collectibles
100-133 Garage & Rummage Sales
134 Misc. Items for Sale
135 Super Savers-Items under $100
136 Musical Instruments
137 Fuel & Firewood*
138 Wood Stoves/Chimneys & Heating Accessories
139 Lawn and Garden
140 Snow Removal Equipment
141 Fresh Foods, Produce & Meat
142 Christmas Trees & Trimming
143 Trading Post
144 Wanted to Buy Miscellaneous
145 Wanted to Rent Miscellaneous
Financial
150 Business Opportunities*
151 Land Contracts/Mortgages*
152 Loans/Investors Wanted*
Real Estate For Sale
154 Business & Income Property
155 Commercial Lots
156 Industrial Property
157 Lots & Acreage For Sale
158 Condominiums Sale/Rent
159 Farms & Farmland
160 Houses For Sale
161 Lake Homes/Frontage
162 Mobile Homes & Sites For Sale/Rent
163 Resort & Vacation Property
164 Wanted to buy Real Estate
Real Estate For Rent
168 Business Places For Rent
169 Apartments/Duplexes For Rent
170 Houses For Rent
171 Resort Property For Rent
172 Rooms For Rent
173 Roommates to Share Rent*
174 Storage Space For Rent
175 Wanted to Rent Real Estate*
Farm-Garden-Livestock-Pets
180 Farm Equipment
181 Livestock & Feeds
182 Horses & Riding Stables*
183 Pets and Pet Supplies
Free Pets*
Automotive
190 Aircraft Sales & Service
191 Autos For Sale
192 Classic/Special Autos
193 Pickups, Vans & Light Trucks
194 Heavy Trucks
195 Heavy Equipment
196 Cars & Trucks Rent/Lease
Recreational Marine
200 Campers, Motor Homes, Fifth Wheels & Accessories
201 Motorcycles & Accessories
202 Snowmobiles & Accessories
203 Boats & Marine Equip.
204 Sailboats & Accessories
205 Recreational Vehicles For Rent
Public Notices
209 Bids Wanted*
210 Legal Notices*
* Prepayment Required

SERVICES 003

PERSON CONSTRUCTION
NEW CONSTRUCTION-
REMODELING-
CONCRETE - ROOFING
616-588-6010
(9-23-4-003)

SPECIAL NOTICES 076

WE'RE HARD TO FIND
...but darn well worth it! Quilting Barn, "We carry everything needed for quilting!" 1221-A west Conway Rd., between Conway and Harbor Springs, 347-1116. Authorized Pfaff sales and service.

$150.00 $150.00
REWARD
FOR MISSING CAMCORDER TAPES
THESE TAPES ARE MISSING FROM THE IRONTON BIRCH TERRACE AREA. THE TAPES ARE OF OUR CHILDREN AS THEY ARE GROWING UP. THEY HAVE SENTIMENTAL VALUE TO US.
NO QUESTIONS ASKED FOR THEIR RETURN
PLEASE CALL MARK OR JILL AT
1-800-423-6969
1-527-496-2927
$150.00 $150.00
(10-7-4-076)

BRUNCH
CHARLEVOIX YACHT CLUB
Ferry Avenue
(Across from Foster Boat Works)
Sunday, October 18, 9 a.m. - 1 p.m.
$3.50-Adults $2 - Under 10 years
PUBLIC WELCOME
(10-14-1-076)

HELP WANTED 086

TEMPORARY FULL-TIME Advocate/Case Manager to work with Assertive Community Treatment team in providing services to a designated group of adults with mental illness in order to prevent hospitalization and sustain community functioning. Will be expected to participate in rotating on-call emergency intervention services. Requires BA with Michigan social work registration. Please send resume by October 15, 1992 to: Nona Backer, Coordinator ACT Northern Michigan Community Mental Health, 441 Bay Street, Petoskey, MI 49770. EOE.
(10-7-2-086)

HELP WANTED 086

NURSE AIDES needed immediately for this area. Excellent wages. Please call 616-929-4416 between 10 a.m. - 4 p.m.
(10-7-3-086)

EMPLOYMENT SERVICES Coordinator to guide the efforts of multiple agencies toward the goals of supportive and competitive employment in a four-county area. Functions will include vocational assessment, job development, contract monitoring, and conducting motivational and job seeking groups. Minimum of a Bachelor's degree in a relevant human service field. Experience and training in service provision and administrative duties in programs providing supported and competitive employment for persons with disabilities. Reliable transportation, and good driving record required. Prior experience with mentally ill and developmentally disabled individuals in rehabilitative or vocational settings desired. Send letter of application and resume by November 6, 1992, to Northern Michigan Community Mental Health, 8746 Moeller Drive, Harbor Springs, MI 49740. EOE
(10-14-2-086)

POSITIONS WANTED 089

ELDERLY OR CHILD care, five years hospital experience. Will care for elderly or children in your home. Call 547-2271.
(10-14-1-089)

MISC. ITEMS FOR SALE 134

FOR THE lowest price in firearms and accessories, call 347-1116 after 6 p.m. Your authorized federal firearms licensed dealer.

GAUTHIER PICK-UP Toppers, Aluminum or fiberglass. US 31 South of Meijers, Traverse City, 616-941-4555.
(2-12-tf-134)

FUEL & FIREWOOD 137

FOR SALE - Firewood. We will deliver 11 bundles of pallet mill slabwood for $90.00 within 10 miles of Ellsworth. Regular price is $10.00 per bundle at the mill. Call for more information or to order. Drenth Brothers, 588-2345.
(9-23-4-137)

WOOD STOVES, CHIMNEYS & HEATING ACCESSORIES 138

WOODBURNING STOVES Mobile Home Approved. Lopi, Regency, Osburn. Save $. Visit our Cadillac showroom. Call collect 616-775-6831.
(11-27-tf-138)

LAWN & GARDEN 139

BLUE SPRUCE trees, 4-5 foot. Delivered and planted in your yard for $35, 536-2602.
(9-30-7-139)

LOTS & ACREAGE FOR SALE 157

NORTHSIDE LOT, 100' front by 120' deep, with garage. Walk to schools and stores. Nicely wooded. Reduced price. 547-0826 after 5 p.m.
(9-16-tf-157)

RESORT & VACATION PROPERTY 163

BEAVER ISLAND. 200 foot Lake front lot on Northshore. Perfect location, near town, nice beach, beautiful building site. $700 per foot. 616-448-2968.
(6-17-tf-163)

BUSINESS PLACES FOR RENT 168

EXECUTIVE OFFICE space with receptionist and 2 phone lines. Furnished, downtown Charlevoix. Reasonable. 599-2026 or 547-1166.
(10-14-1-168)

APARTMENTS FOR RENT 169

1 BEDROOM, 1 PERSON apartment, northside, winter or year around. $275 plus utilities. 547-5431 days.
(10-7-2-169)

STORAGE SPACE FOR RENT 174

STORAGE UNITS available. Charlevoix Mini Storage 547-5838. Closed Thursdays.
(12-28-tf-174)

CHARLEVOIX STORAGE $1 per square foot. 547-5323.
(9-23-tf-174)

WANTED TO RENT REAL ESTATE 175

WANTED: HOUSE for rent December through April. Boyne City or Boyne Falls area. Call Dave, 219-289-1266.
(9-30-3-175)

STORAGE BLDG. SITES 176

STORAGE BUILDING SITES
Building sites conveniently located on the South Side of Charlevoix. 70'x95', $5500. Land Contract terms available. Call Gene Steele, Coldwell-Banker-Schmidt Realtors, 710 Bridge St., Charlevoix, 547-4444.
(9-30-tf-176)

BOATS & MARINE EQUIP. 203

BOAT DOCKS
RESERVE YOUR ROUND LAKE BOAT DOCK FOR '93 NOW.
Beautiful Northside location, 8' by 35', deep water. Suitable for runabout or sailboat, water, electric, 2 parking spaces, $2,500. Behind 406 East Dixon.
547-6035
(9-23-10-203)

LEGAL NOTICE 210

HAYES TOWNSHIP /CHARLEVOIX COUNTY, MICHIGAN PLANNING COMMISSION

Public Hearings will be held October 20, 1992, beginning at 7:00 p.m., at the Hayes Township hall located on the corner of Old US 31N and Burgess Roads, on the following matters:

I.

Application to rezone 1.7 acres of property from "A-1" Agricultural Zone District, to "C-2" General Commercial Zone District. Property Number 15-007-109-026-10 located on the corner of US 31N and Burgess Roads.

II.

Application to amend Phillips Mill Planned Unit Development (PUD). A request is being made to add an uncovered deck to the restaurant. Property number 15-007-133-022-15 located at 09031 Boyne City Road.

III.

Site Plane Review. Midway Auto for used car sales. Property number 15-007-112-018-10 located at 06939 US 31 N.

IV.

Regular meeting will immediately follow the above listed hearing. Comments are welcome and may be made at the hearing or by writing to John Hess, Hayes Township Zoning Administrator, 06807 Marion Center Road, Charlevoix, MI 49720.

Ethel R. Knepp
Township Clerk
L(10-14)

The More You Tell The Quicker You Sell! Want Ads Do The Job. 547-6558 Charlevoix Courier

Continued on page 19

Continued from page 18

LEGAL NOTICE 210

This is to inform Lois Wasoski, last known address: 14729 W. Carpenter, #9, Charlevoix Michigan 49720, of the disposal of stored goods at the Charlevoix Mini Storage, Unit #138. A brief description would be 3 chairs, end table, dining room table, buffet and assorted household items. You have until November 6, 1992 to reclaim them at the Charlevoix Mini Storage at 06795 US 31 Hwy, Charlevoix, Michigan 49720. (616) 547-5838.
L(10-7, 10-14)

MOVING?
NEW ADDRESS

When?

Name

Address

City

State Zip

OLD ADDRESS
(Copy from your mailing label)

Name

Address

City

State Zip

(Please notify us 2 weeks in advance of your address change)

Charlevoix Courier
P.O. Box 117, Charlevoix, Michigan 49720 547-6558

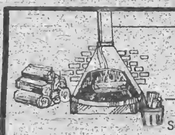

October Special
Energy Efficiency

Sell, Rent or Buy:
Fuel, Firewood, Wood Stoves
Fireplace & Heating Accessories
4 Lines / 7 Days - $12.25 (Save $11.88)

ANTIQUE WOOD cook stove. Good condition, $500. 526-7157.

DRY FIREWOOD: $45 per cord; green firewood, $35 per cord. Split and delivered. 548-5622 or 348-3886 after 6.

FIREWOOD, $40 per cord. Hardwoods, split, seasoned, delivered. Will stack for $2.50 a cord. 536-3833.

FIREWOOD: Dried, split and stacked, hardwood mixed. Ask for John, 547-0469.

GAS FIREPLACE logs, 30" birch, used only a few times, $150. 348-5916.

WOOD STOVE, includes a Jotul #4 copy stove, insulated chimney sections and all the extras...$600. 347-3239.

Sell It Fast in Classifieds!

SEASONED FIREWOOD. Cut, split and delivered. Call 347-1852.

TIMBERLINE WOOD stove, heats 1,200 square feet, $250 or best offer. 536-7853.

WANTED: Seasoned firewood. Call 582-6680.

WOOD, forced air furnace, $500. Call 548-5145.

WOOD STOVE: Fisher, Grandpa model. Double doors, $450. 548-5289.

WOOD STOVE: Jotul model 4, air tight, made in Norway. New $1,200, asking $475. Also woodbox stove, cast iron, $50. 547-5764.

WOOD STOVE: Small Morso, decorative gray enamel, split flu. $350 or best. 347-7266.

5 News-Reviews, 1 Super Shopper, 1 Charlevoix Courier
Call the Classified Department
Petoskey News-Review & Super Shopper 347-2544
Charlevoix Courier 547-6558

Scores from local bowling leagues

Friday Night Ladies Bowling League
Reported by Wendy Sloan
October 2, 1992

	W	L
Hoyting	10+	5+
Dicks Guns & Ammo	10	6
Charlevoix Floral	10	6
Bellows Electric	9+	6+
Dry Harbor Marine	9	7
Edlow Electric	6	10
E.J. Sandblasting	5	11
Farmes & Photos	4	12

HIGH INDIVIDUAL SCORES

	Series	Game
Deb Blanchard	526	198
Deb Blanchard		190
Mary Pellett	480	192
Jane Koeble	442	
Shirley Dimsby	438	173
Chris Nunemaker	433	
Linda Dianos		168

HIGH TEAM SCORES

	Series	Game
Hookers	2443	
Bellows Electric		885

Double Deckers Bowling League
Reported by Bob Alexander
October 4, 1992

	W	L
Spencer	7	1
Alou/Delbum	7	1
Fiedorek	6	2
Potter	6	2
Case	5	3
Webb	5	3
Handy/Thomas	5	3
Weaver	4	4
Nelson	4	4
Haskin	3	5
Lopez	3	5
Russell	3	5
Ferguson	2	6
Powell	2	6
Darrah	1	7
Kerbskie	1	7

HIGH INDIVIDUAL SCORES

	Series	Game
John Fiedorek	639	233
John Fiedorek		232
Bob Alexander	626	232
Gary Spencer	609	227
Bob Alexander		225
Ron Goulke	566	
Michael Webb	533	

HIGH TEAM SCORES

	Series	Game
Spencer	1272	
Fiedorek		473

Senior Bowling League
Reported by Fritz Puffpaff
October 5, 1992

	W	L
Paul Bunyan Lanes	11	5
B. Vasloo & Sons	10	6
7-11	10	6
Bridge Club Bar	10	6
Clark's Sportsmans	9	7
Kelly Refinishing Co	9	7
Puff's of Petoskey	8	8
C. Price/Vassey Truck	8	8
Twin Bay Glass	8	8
Harbor Barber/Howard's	7	9
Alexanders	7	9
Central Drug Store	6	10
Brown & White Builders	6	10
Peaks Auto Parts	3	13

HIGH INDIVIDUAL SCORES

	Series	Game
Dave Farnsworth	586	227
Lou McKaule	580	215
Larry Compo		212
Dick Putman	555	210
Ron Goulke	556	209
Ivy Burry		538

HIGH TEAM SCORES

	Series	Game
Paul Bunyan Lanes	2381	
Kelly Refinishing Co		1126

Monday Madness Bowling League
Reported by Paula Fralick
October 5, 1992

	W	L
Flight Deck Bar	122	78
AAA Charlevoix	119	81
Bogart Roofing & Siding	112	88
Elmira Farm Market	96	104
Paul Bunyan Lanes	86	114
White's Painting	65	135

HIGH INDIVIDUAL SCORES

	Series	Game
Judy VandeAA	739	245
Theola Elzinga	674	215
Mary O Brien		194
Carol Burry	682	193
Mary O Brien	682	190
Linda Bartholdies	663	

HIGH TEAM SCORES

	Series	Game
White's Painting	2518	
AAA Charlevoix		973

In Between Hilland Bowling League
Reported by Elaine Smith
October 4, 1992

	W	L
P & J Thorp	7	1
Heroks	6	2
C & J Gaegle	6	2
Petric	6	2
S & S Gardner	5	3
Potter/Bunting	5	3
Mathers	5	3
S & B Gaegle	5	3
Vanmiers	4	4
Putman/Smith	3	5
E & J Smith	2	6
Balch	2	6
Purvis	0	8
B & D Smith	0	8

HIGH INDIVIDUAL SCORES

	Series	Game
Nancy Mathers	523	203
Chuck Mathers	518	202
Joseph Thorp		200
Bill Gaegle	527	198
Sharon Gardner	460	181
Dick Potter	367	

HIGH TEAM SCORES

	Series	Game
Potter Bunting	1266	
S & S Gardner		456

Tuesday Night Ladies Bowling League
Reported by Liz Meadows
October 6, 1992

	W	L
Medusa I	14	6
Central Drug Store	14	6
Birders Beauty Shoppe	12	8
Nasey's Old Place	10	10
Paul Bunyan Lanes	10	10
Country Gals	10	10
McDonald's	9+	11+
Bridge Club	9+	11+
Medusa II	7	13
Country Critters	6	14

HIGH INDIVIDUAL SCORES

	Series	Game
Jane Pittman	619	248
Jane Pittman		193
Pat Pence	530	186
Debbie Peterson		166
Pat Pence		162
Evelyn Oleksy	518	
JoAnn Kelley	511	
Sue Barta	489	

HIGH TEAM SCORES

	Series	Game
Paul Bunyan Lanes	1475	
Country Gals		902

Church Bowling League
Reported by Jon Obrzut
October 7, 1992

	W	L
Bell Tower Reformed	106	84
Brown Electric	147	103
Townhouse Bar	128	121
Ferguson/Chamberlain	126	124
Flight Deck Bar	119	131
Lutherans	108	142
Sears	105	145
St. Mary's	100	150

HIGH INDIVIDUAL SCORES

	Series	Game
Bob Alexander	644	247
Norm Coolman	564	227
Jim Barrow		223
Jim Rozema		219
Bob Alexander		216
John Fiedorek	600	
Art Sutton	574	
Lee Barta	563	

HIGH TEAM SCORES

	Series	Game
Bell Tower Reformed	3035	
Lutherans		1087

CLIP AND MAIL

Charlevoix Courier
Classified

CHECK ✓ THE CLASSIFIED AD OPTION THAT FITS YOUR NEEDS:

☐ **CHARLEVOIX COURIER CLASSIFIED**
4-line minimum ad:

Weeks	Minimum	Each Additional Line
1	$3.60	$.90
2	$7.20	$.90
3	$10.80	$.90
4	$14.40	$.90

☐ **MONTHLY SPECIAL**
NEWS-REVIEW, SUPER SHOPPER & CHARLEVOIX COURIER
OCTOBER - ENERGY EFFICIENCY
Fuel, Firewood, Wood Stoves, Fireplace & Heating Accessories
4 lines only $12.25 (each additional line $3.00). Ad will appear in 7 publications. May be cancelled, but non-refundable.

Write your ad in the blanks below...
PLEASE WRITE CLEARLY USING ONE SPACE FOR EACH CHARACTER OR LETTER. LEAVE A BLANK SPACE BETWEEN WORDS. NO ABBREVIATIONS, PLEASE.

4 Lines
5 Lines
6 Lines
7 Lines

Please Start my Ad on _____
And Run for Weeks _____
Total amount of Ad $ _____
Mail to:
Charlevoix Courier
Classified Department
112 Mason Street - P.O. Box 117
Charlevoix, Michigan 49720
or call: **(616)547-6558**

☐ Yes, I subscribe to the Charlevoix Courier.
☐ No, I do not subscribe to the Charlevoix Courier.
Name _____
Address _____
City Zip _____
Phone ( ) _____
Visa or MasterCard # _____
Expiration Date of Card _____
Drivers License # _____
Signature _____

OCT. 1992

SCRAPBOOK

This Sunday school class enjoyed a nice autumn day with a picnic at Marion Center. The photo was taken in 1893. Photo courtesy of Bill Bergmann.

Official Notice

CHARLEVOIX CITY COUNCIL REGULAR MEETING
October 5, 1992
7:00 P.M.
SYNOPSIS

The Charlevoix City Council met in Regular session on the above date and time with Mayor Novotny presiding. All Councilmembers were present.

Minutes from the September 21, 1992 Regular meeting were approved as printed in the Minutes Book.

PUBLIC HEARING: DEVELOPMENT PLAN REVIEW-MARKET MALL 405 BRIDGE & 102 MASON:

Motion carried accept the recommendation of the Planning Commission to allow the construction of the 3rd floor to the Market Mall Condominiums Building, with the condition that as the living spaces are made usable on the 3rd floor, the developer pay into the parking fund for 10.5 spaces at the rate assessed on the date that the units are completed and that the units dumpster not be placed upon City property without written permission of the city. YEAS 6, NAYS 0.

DEVELOPMENT PLAN AMENDMENT-FIRST STATE BANK, 201 STATE:

Motion carried accepting the amended site plan for the First State Bank. YEAS 6, NAYS 0.

REQUEST FOR LIQUOR LICENSE:

Motion carried denying the liquor license for Blarney Castle Oil, at 1440 1/2 Bridge Street. YEAS 5, NAYS 1.

PURCHASE OF KERITE CABLE:

Motion carried approving the payment of $27,513.86 for Kerite Cable. YEAS 6, NAYS 0.

GRANT APPLICATION FOR SIDEWALK:

Motion carried approving application for a grant with the Michigan Department of Transportation. YEAS 6, NAYS 0.

Motion to go into Closed Session.
Meeting adjourned at 8:05 p.m.
Meeting reconvened at 8:18 p.m.
Meeting adjourned at 8:18 p.m.

JoAnne Patrick
City Clerk

David Novotny
Mayor

ATTENTION
BUSINESS OWNERS!

How can your customers find you ... if you're not in the book?

Don't be left out of the next edition of PhoneGuide!

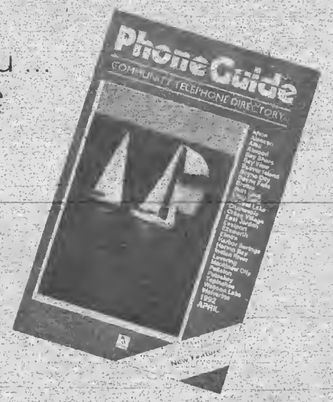

CALL TODAY
347-8606

Preferred 5 to 1* over our largest competitor
* CMC Survey 7/92

Charlevoix Courier

Copyright 1992 Northern Michigan Review Inc. - All Rights Reserved

WEDNESDAY, October 21, 1992 VOL. 108, NO. 45 CHARLEVOIX, MICH. 24 PAGES 50 CENTS

Flower garden: A hotbed of controversy

City Council hears flower bed in park arguments for a second time

By L. Scott Swanson

A flower bed controversy which bloomed in the spring has been tilled again in the fall.

The flora in question extends into a public park west of Park Avenue, near the end of Lake Street. Cheryl Georgi, who lives with her husband Richard in the home adjacent to the park's south end, planted the flower bed.

Charlevoix's City Council heard arguments about the flower bed at its May 4 meeting. At that meeting some people also maintained that in addition to the flower bed, a portion of the driveway at the Georgi home also extends onto park property. Discussion indicated the driveway may have been on public property for nearly 40 years. City attorney Jim Young advised the council that fighting in court about the driveway might very well prove pointless from the City's standpoint. He said a judge might rule that yes the driveway was on city property, but the city must still allow the homeowner to continue to use the driveway.

At the May 4 meeting, the council directed Young to draft a letter indicating that the City is not going to fight about the driveway, but is not relinquishing any rights to the property and might remove the flower bed when park improvement plans go forward.

Several years ago, the Charlevoix Womens Club began an improvement program in the park with the help of the U.S. Department of Agriculture's Soil Conservation Service. Monday evening, June Cross of the Womens Club said the group would like to see the boundary lines of the park defined. She said defining the park boundary isn't a matter regarding only the Georgis, but whoever lives adjacent to the park.

Annabelle Webb, a resident of Park Avenue and a member of the Charlevoix Garden Club, opposed the city taking action which would lead to the removal of the flower bed. She said the flowers in question are a beautiful garden and the City needs more, not fewer, gardens.

Bob Gill, another Park Avenue resident, said the question is not one of aesthetics, but ethics.

"You don't do anything on your neighbor's property without consulting your neighbor first," he maintained. He said encroachment problems happen and they start from small things and snowball and the public suffers.

Dan Barron, an attorney speaking on behalf of the Georgis, said the property is undoubtably a public park and the Georgis have made no contention to the contrary. He said the question is what the City is going to allow in its park. Barron said that decision should be made by the City Council, not by the Womens Club or any other group. Barron said this is by no means the only situation in which people plant flowers on public property. As an example, he pointed to Operation Petunia in which miles of flowers are planted on public property. Barron asked the council to consider if it is better for the park to tear out a flower garden and put in posts, boards and pine trees.

"Why don't we build with what we have? We have something that's very nice," Barron said.

Former city council member Bob Timms characterized the argument as a "tempest in a teapot." He said it sounds like some people would do away with the flower garden just to prove a point - that the city owns the park. Timms suggested leaving the flower garden in place and putting it under the auspices of the Garden Club or some other civic minded group.

Charlevoix Garden Club President Rebecca Haney indicated that

Continued on page 3

Vince Currier (photo above) had leaves flying in the middle of last week. But by Monday morning enough snow had fallen so that tracks were visible on city sidewalks less than a block from where Currier had been clearing leaves less than a week before.

OCT 1992

Calendar

AHEAD LINES

WEDNESDAY, OCT. 21

Zonta Board of Directors meets at the Weathervane at 11:45 a.m.

Order of the Eastern Star meets at the Masonic Temple, 8 p.m.

Zoning Board of Appeals meets in city hall, 7 p.m.

Nutritional meals for senior citizens will be served at the Senior Center on Norwood Rd. at 12 noon.

SAVE Support Group (Sexual Abuse Victim Escape) meets. Call 547-4100 for more information.

Survivors of Suicide (SOS) meet at 7 p.m. at the Church of God on Hurlbut Street. Call 347-6060 or 547-5331 for more information.

Foot Care Clinic sponsored by the Health Department will take place at the Senior Center on Norwood Road. For information call 547-5361.

Freshman Basketball, Charlevoix at East Jordan, 6:30 p.m.

9-1-1 Public Hearing will take place at the East Jordan Civic Center at 7 p.m.

THURSDAY, OCT. 22

Embroiderer's Guild meets at Cross of Christ Lutheran Church, 1400 E. Mitchell, 7 p.m.

Rotary Club meets at Grey Gables for a luncheon meeting.

Bingo at the Senior Citizens Center on Norwood Road, 1 p.m. This is open to the public.

A Young Mothers Ministry will meet at Bethany Lutheran Church at 10 a.m.

Faith Stretchers exercise group meets at Bethany Lutheran Church at 7 p.m.

A support group for women who have experienced emotionally or physically abusive relationships, sponsored by the Women's Resource Center Safe Home, meets from 9-10:30 a.m. at the Christ Episcopal Church. For further information call 347-0082.

The Community Church of God will host its Annual Luncheon & Bazaar from 11 a.m. to 1 p.m. at 202 W. Hurlbut.

Junior Varsity Football, Traverse City St. Francis at Charlevoix, 7 p.m.

Varsity Girls Basketball, Charlevoix at Elk Rapids, 6 p.m.

Charlevoix High School Art Studio Open House, 4-7:30 p.m.

FRIDAY, OCT. 23

Nutritional meals for senior citizens will be served at the Senior Center on Norwood Rd. at 12 noon.

Bingo at the V.F.W. on Petoskey Ave., 6:30 p.m.

SATURDAY, OCT. 24

Overeaters Anonymous will meet in the basement of the United Methodist Church at 9 a.m.

The Harbor Light Satellite School Planning Committee will meet at 7 p.m. at the Charlevoix Assembly of God Church, M-66 South.

Harsha House Historical Museum, 103 State Street, is open from 1-4 p.m.

Varsity Football, Charlevoix at Traverse City St. Francis, 2 p.m.

Cross Country Elk Rapids Invitational, 10 a.m.

SUNDAY, OCT. 25

The Kiwanis Club urges you to attend the church of your choice.

Divine Drama Bible Class at Bethany Lutheran Church, 7:30 p.m.

MONDAY, OCT. 26

Nutritional meals for senior citizens will be served at the Senior Center on Norwood Rd. at 12 noon.

Set your clocks back

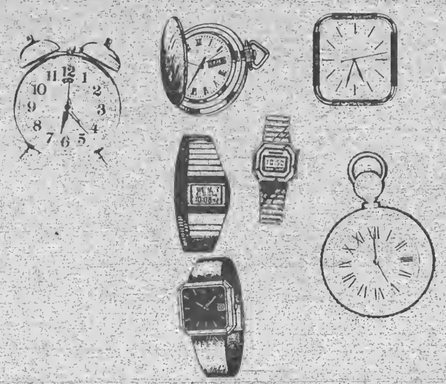

Be advised, the change in time for daylight savings time takes place this coming weekend. People should set their clocks back one hour before going to bed Saturday evening.

ACOA/Alonon support group will be held from 6:45 to 8 p.m. at St. Mary's Catholic School, Charlevoix, followed immediately by at 12-step work book study group.

HIV Counseling and Testing at the Health Department. Call 547-6523 for an appointment.

Lions Club meets at Stafford's Weathervane for a luncheon meeting.

American Legion Bingo, 6:30 p.m.

Sports Boosters will meet at the high school at 7 p.m.

TUESDAY, OCT. 27

Evening Lions meet, 7 p.m.

Nutritional meals for senior citizens will be served at the Senior Center on Norwood Rd. at 12 noon.

Kiwanis Club meets at Grey Gables Inn for a luncheon meeting.

Overeaters Anonymous meets in the basement of United Methodist Church, 7 p.m. For more information call 547-2548.

American Cancer Society Support Group meets at the Community Church, 7:30 p.m.

The V.F.W. meets at 8 p.m. at the V.F.W. hall.

Roast Beef Dinner at the Charlevoix Senior Citizens Center from 5-7 p.m. Cost is $5 for adults, $2.50 for children ages 5-12, and children under 5 are free.

WOMANCARE Health Clinic for women sponsored by District Health Dept. No.3. Call 547-6523 to schedule an appointment.

Charlevoix Historical Society Board meeting at 7 p.m. at Harsha House.

Girls Basketball, Petoskey at Charlevoix, 4:30/6 p.m.

Cross Country Gaylord Invitational, 4 p.m.

Odyssey of The Mind organizational meeting will take place from 6:30-7:30 p.m. at the Elementary School.

WEDNESDAY, OCT. 28

Zonta Club meets at the Weathervane, 11:45 a.m. All visiting Zontians welcome.

Oddfellows meet at the American Legion, 8 p.m.

City Planning Commission meets at city hall, 7 p.m.

County Board of Commissioners meets at 7:00 p.m. in the county building annex.

Nutritional meals for senior citizens will be served at the Senior Center on Norwood Rd. at 12 noon.

SAVE Support Group (Sexual Abuse Victim Escape) meets. Call 547-4100 for more information.

Junior Varsity Football, Charlevoix at East Jordan, 7 p.m.

THURSDAY, OCT. 29

Rotary Club meets at Grey Gables for a luncheon meeting.

Bingo at the Senior Citizens Center on Norwood Road, 1 p.m. This is open to the public.

A Young Mothers Ministry will meet at Bethany Lutheran Church at 10 a.m.

Faith Stretchers exercise group meets at Bethany Lutheran Church at 7 p.m.

A support group for women who have experienced emotionally or physically abusive relationships, sponsored by the Women's Resource Center Safe Home, meets from 9-10:30 a.m. at the Christ Episcopal Church. For further information call 347-0082.

Girls Basketball, Mancelona at Charlevoix, 6 p.m.

AA and Al-Anon meetings are held at the Charlevoix Alano Club, 104 Mason, Charlevoix. Contact club manager for days and times, 547-9184.

To list your organization's meeting or special event in this section, call Sally Splitt at 547-6558 during regular business hours, or send a card to:

Charlevoix Courier
P.O. Box 117
Charlevoix, MI 49720

...blooming debate

Continued from page 1

she would be willing to take a proposal to help with beautification of the park to the club's board of directors. She said the Garden Club would be more than happy to work with the Women's Club.

Carol Campbell and Larry Sullivan, both residents of the area near the park, said that there have been problems in the past with people camping in the park and litter and lack of upkeep. Sullivan said he feels there is a need for some type of demarcation of what is and is not the park.

After listening to discussion for more than half an hour the council decided to have Young draft a letter to the Georgis indicating that they have 15 days to remove any personal property from the park property and that after that the City would establish some type of boundary line and have the City Planning Commission work on a comprehensive plan for the entire park. The motion was made by council member Ted Felter and supported by Jackie Cross. It passed 4-2 with Pat Gaskin and Cheri Hoffman voting opposed.

By Tuesday morning, Keep Charlevoix Beautiful (KCB) and Garden Club officers were working on a plan which would allow the flower garden to continue to exist while also defining the park boundary.

According to KCB president Bruce MacArthur, the executive boards of KCB and the Garden Club are planning to have a joint meeting Nov. 9.

Nancy is going to recommend that the Garden Club adopt the flower garden as its 12th garden that the club takes care of.

MacArthur is going to recommend that KCB provide funding for a split-rail fence that will clearly define the park's southern boundary.

The two groups will also consider the establishment of a similar garden and fence at the park's north boundary, near Michigan Beach.

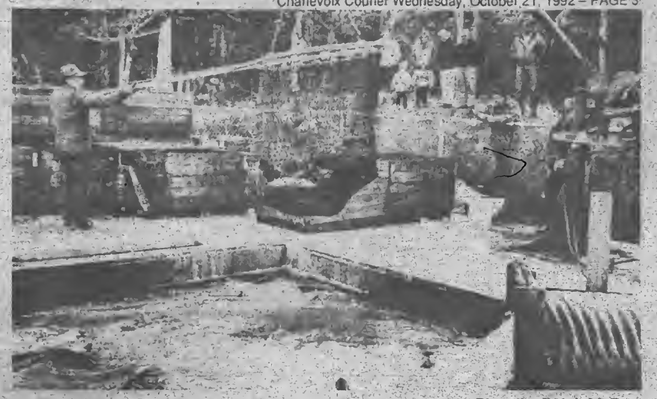

Photo by Ralph McRae

Tons of fish have been collected in recent weeks at the weir on Medusa Creek off of Lakeshore Drive.

Habitat for Humanity to host open house

The Charlevoix-Emmet County Habitat for Humanity group will host an open house from 1:30 to 3:30 p.m. Sunday afternoon at their first home. The home is in Boyne City at the corner of Arthur and Jefferson Streets.

Although the house is in Boyne City, several Charlevoix people played a role in its completion.

"Your people in Charlevoix were very much involved," Habitat publicity chairman Maxine Hough told the Courier last week. She said

Continued on page 6

Terry's Place

- Featuring -

New Early Bird Entrees

available 5:00-6:30 each night

$7.95

* Shrimp Scampi with fetticini
* Baked Whitefish
* Baked Chicken
* Sautéed Walleye

Entrees include your choice of Soup DeJour or Coleslaw. Choice of Baked Potato or Stewed Tomatoes, and freshly Baked Bread. No Potato with Pasta Dishes please.

Open Sun.-Thurs. 5:00-9:00 Fri. & Sat. 5:00-10:00

Antrim St. • Charlevoix • 547-2799

IT'S ON THE HOUSE

At Heritage Bank, when we say something is on the house, we really mean it. If you're in the market for a new home or want to refinance your current home, you'll want to check out Heritage Bank's competitive mortgage rates and our special "on the house" offer. Just take out a new home mortgage or refinance your current home with Heritage Bank, and receive a complimentary checking account. Automatically withdraw your mortgage payments, and we'll waive all monthly service charges on your new checking account. You'll also receive a 24-hour ATM card. And your first 50 checks are free. It's our way of saying thank you — on the house!

HERITAGE BANK HB

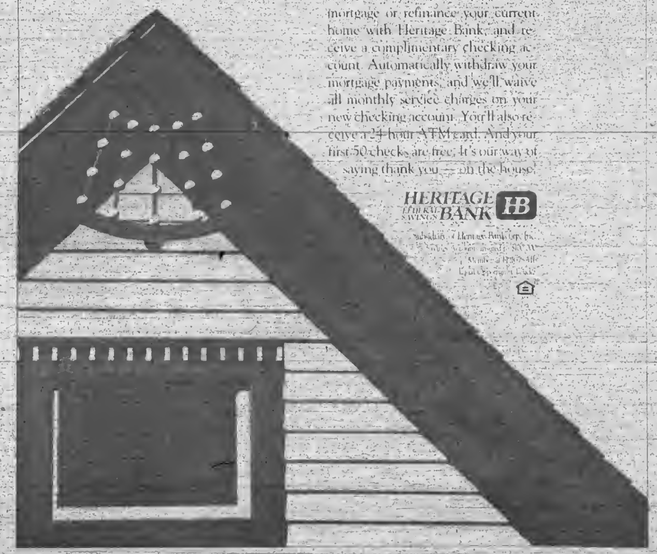

OCT 1992

OPINIONS

EDITH

by EDITH GILBERT

People who own a video cassette recorder may be delighted to know that the Charlevoix Library is one of the few in Northern Michigan that has a well-rounded selection of video tapes for you. There are enough interesting subjects to choose from so that one could be entertained, amused, and instructed throughout the many long winter months ahead.

Let me name but a few topics among the 125 tapes that are available to those who live within the Charlevoix School District. Interested in military campaigns? There's a choice of observing "Schwarzkopf — How the War Was Won" or all five of the historic "Civil War Series" by Ken Burns. Interested in armchair travel? Choose from among a dozen or more major European and Asian countries, as well as a tantalizing video that caught my eye called, "Touring the Great Festivals of Europe." Interested in sports? In addition to videos on skiing and football, there's one that librarian Mary Beth Wallick says everyone will surely enjoy called "Sports Bloopers" from CNN's Play of the Day. Charmed by nostalgic, popular musicals? Borrow "Carousel", "Music Man", My Fair Lady", or "Fiddler on the Roof". Want to entertain the children over the holidays? There's a huge selection of Walt Disney cartoons. Planning a wedding? There are two helpful wedding tapes that may give you a clue as to what kind of a wedding you'd like to have — or not have. Interested in space? There is a new four volume series on the "History of Space Flight" to stimulate your flights of fancy. For the homemaker, there are videos on garnishing, baking, sewing and parenting. For fitness buffs, "A Total Body Workout" would by the answer. There are also popular classic films available at the library, such as "Driving Miss Daisy".

For junior executives, salespersons and corporate go-getters interested in polishing their code of etiquette, I strongly recommend two videos produced by Marjabelle Young Stewart. Both are called the "Art of Dining." One gives invaluable tips on how to conduct oneself during a "Business Lunch", and the other guides one easily through a "Formal Dinner". (The latter video is a smoother production) Both include a chapter on how to handle tricky foods gracefully, such as artichokes, watermelons, lobster, spaghetti, and fried chicken. In addition, Stewart points out subtle signals such as putting the napkin on the table to end the meal. "We all know the napkin belongs on our lap when we sit down!)

Watching the "Business Lunch" video may also be of great comfort to a young man planning a dinner date in a nice restaurant before the senior prom. Becoming familiar with the law of etiquette can't help increase ones' pleasure, popularity and success on any business or social occasion.

When the snow flies, remember what the distinguished writer, Oliver Goldsmith, said "books have their time as well as cucumbers." And so do videos.

Write your lawmakers

For our readers who would like to write to Charlevoix's state and federal legislators, here are the addresses for the governor, state representative, state senator, U.S. senators and U.S. congressman.

Governor - John Engler (R), P.O. Box 30013, Lansing MI 48909. Phone (517) 373-3400 for information or (517) 335-7858 to comment on an issue.

State Representative - Ralph Ostling (R), State Capitol Building, Lansing MI 48913. Phone (517) 373-0829.

State Senator - George McManus (R), P.O. Box 30036, Lansing MI 48909-7536. Phone (517) 373-1725.

U.S. Senator - Carl Levin (D), 459 Russell Senate Office Building, Washington D.C. 20515. Phone (202) 224-6221.

U.S. Senator - Donald Riegle (D), 1850 McNamara Federal Building, 477 Michigan Ave., Detroit MI 48226 or 309 East Front St., Traverse City MI 49685. Phone (202) 224-4822.

U.S. Congressman - Bob Davis (R), 2417 Rayburn House Office Building, Washington D.C. 20515. Phone (202) 225-4735.

Letters to the editor

Candidate should make positions known

by EDITH GILBERT

Editor,

The upcoming election reminds us of the importanee of being able to determine just where the candidates stand on the issues. Well informed voters have always been the backbone of our democratic system.

Public office carries with it many responsibilities, not the least of which is the the obligation of elected officials to advise the public of their personal positions on the issues. Without such information voters are, at best, forced to speculate as to what views a candidate may hold. By withholding such information, a candidate does disservice to the very voters that he is seeking to represent.

This unfortunate possibility has become reality in the first ward race for the Charlevoix City Council. The "Bridge Beat" publication of the Chamber of Commerce recently asked both candidates, Bill Haggard and Don Meggison, specific questions regarding the future of Downtown Charlevoix. Bill Haggard responded in detail. Don Meggison refused to provide a written response and instead verbally indicated that he would vote "the way his constituents told him to."

It is certainly important for an official to listen to their constituents. But when a candidate uses such reasoning as an alibi to evade the

Continued on page 5

WRITE:

a letter to the editor

Charlevoix Courier
P.O. Box 117
Charlevoix, MI 49720

TO START YOUR SUBSCRIPTION
Circle one and enclose your check

Charlevoix, Antrim or Emmet County		Elsewhere	
1 Year -	$29.40	1 Year -	$38.40
6 months	$14.70	6 months -	$19.20
3 months	$7.35	3 months -	$9.60

☐ New ☐ Renewal

NAME _____

STREET OR P.O. BOX _____

CITY _____ STATE _____

ZIP _____ PHONE _____

Subscriptions must be paid in advance.
Mail to

Charlevoix Courier
P.O. Box 117, Charlevoix, MI 49720

Charlevoix Courier

Charlevoix Courier, (USPS 135220)
112 Mason, P.O. Box 117, Charlevoix, Michigan 49720
Phone: (616) 547-6558 FAX: (616) 547-4992

Editor: L. Scott Swanson
Reporter: Laurie Lounsbury
Advertising: Kyle R. Smith
Business Office: Sally Split
General Manager: Ken Winter
Production: Vera Tibbe, Pam Otto and Loretta Gofourth

Member of Michigan Press Association
Affiliate Member National Newspaper Association
National Advertising Representative: Michigan Newspapers, Inc.
827 North Washington Ave., Lansing, Michigan 48906
Postmaster: Send Address Changes to Charlevoix Courier,
112 Mason, P.O. Box 117, Charlevoix, Michigan 49720-0117

SUBSCRIPTION RATES

	Charlevoix, Antrim Emmet Counties	Elsewhere	Seniors
One Year	$29.40	$38.40	$25.00
Six Months	$14.70	$19.20	$12.50
Three Months	$7.35	$9.60	$6.25
Service Persons	$25.00	$25.00	

Special rate for senior citizens living year 'round in Charlevoix is $25.00 per year. All Subscriptions paid in advance. Published weekly on Wednesday mornings. Second Class postage paid at Charlevoix, Michigan.

We reserve the right to refuse any or all advertising or cancel any advertisement at any time. Advertiser must notify the Company within 24 hours if a mistake appears in an ad in order to receive credit. Company will furnish client with a letter of correction and publish a correction in next issue if requested. Liability for error shall not exceed the cost of the space in which the error or omission occured. No credit given for immaterial and unsubstantial errors.

Letters to the editor

A do-it-yourself State of the Union address

Editor,

What do you think would be contained in a State of the Union address if it were given today? Well first there is the national debt. This is a nice little problem to tackle, it is only around $16,532.26 per person. For a family of four that comes to about $66,129.03, give or take a few cents. So what is the problem, this is chump change of most of us. For those of you out of work (there are only about 20 million of you according to the government, and we know the government always tells us the truth), it is still no problem for you to pay your part of the debt because Americans save so much of their money.

Now is a good time to talk about the problem of unemployment. Unemployment in this country is not so bad. You can always go begging for a handout from the government or you pack up the family and move to Mexico to get your job back at all of fifty cents per hour. If you are real lucky you might be able to get a job in your own home town serving your neighbors hamburgers for $4.25 for each of those ten hours a week you're working.

Now let's look at crime. This is the only country in the world where you can get mugged while walking down the street and then again pay another $37,000 for each year the mugger is in prison. All the facts about crime are not bad. Thanks to our justice system most of the criminals will never make it to prison so the bill to the tax payers will not be as high. Aren't those lawyers thoughtful.

If you didn't win the lotery this week, don't despair, you can find a lawyer that will sue someone for you for any reason you or he can think of. I know that I sleep better at night with the knowledge that the U.S. has 8 percent of the world's population and more than 10 percent of the world's lawyers. Just think, this legal protection is only costing a family of three $2,000 each and every year (this figure was provided by the American Bar Association).

Drugs are a big problem in this country. I wonder why. Some person flipping hamburgers taking home $120 a week, having more than a $16,000 debt and paying out $37,000 for some criminal, would want to take drugs and try to escape this wonderful life. If this person were to take a few too many pills then they or the tax payers could pay the highest rate in the world for substandard medical care.

When I was in the Army I always wondered why they issued the doctors turbans and would not allow them to speak English. Now I know. We should change the inscription on the statue of Liberty to "Give us your tired, your hungry, and your whack doctors". Why shouldn't we be paying outrageous fees for some of the worst medical care in the industrialized world? We have been doing it for years with education.

This country has the best education money can buy, but then again the dollar does not buy much today. I think all the concern over education is unwarranted. Just look at South America, they are doing fine without a good education system (they got our jobs). South America has proven you don't need a skilled work force to atract fifty cent a hour jobs, just the willingness to work 16 hours a day. If we let things stay just as they are, everything will be just fine. Maybe we can get other countries to send us food so most of us will have something to eat.

Things are looking good so far, but don't go away because there is more to come. We won the world war, the REDs are defeated and it only cost us our financial future. You know, we won that war with Japan too and we know what that cost us, looks like we would learn. You know we lost the Vietnam War, but the North Vietnamese

Continued on page 24

...candidate positions?

Continued from page 4

issues, it brings into question their basic understanding of the issues and/or the reason they wish to withhold their views from the public.

Our frustration with this situation has grown with the recent refusal by Don Meggison to participate in the "Candidate Night" forum proposed by the Charlevoix Courier. Once again, Bill Haggard accepted and Don Meggison declined the opportunity to publicly present their views.

The business people of Downtown Charlevoix, like all residents of our town, have a right to know where the candidates stand on the issues. We have a right to know if Don Meggison intends, as he sometimes indicates, to eliminate programs, projects and events which benefit our businesses, our employees and the Charlevoix economy.

Mr. Meggison's failure to respond, in spite of numerous prior opportunities, indeed speaks loudly. Likewise, an eleventh hour response through a newspaper candidate questionnaire would now ring hollow.

Sincerely,
Laurie Gilbert
Rosemary Lawson
Diane Jerome
James Bowerman
John Yaroch
William J. Supernaw
Sam Supernaw
Gilda J. Mottarelli
Gordon D. Boydston
P.J. LeFevre
Karole Couture
Traci Cone
Pat Henige
Frank Ochs
Charles A. Whitney, Jr.
Gary J. Murdick
Norman E. Lawson
W. Ross Maxwell

Out of the Blue

A bit of pizazz'll
Dazzle me--
But a bit too much dazzle
Frazzles me.

--AMOS

Copyright 1992, Charles Duerr

Pete AND Mickey's an american cafe

Yo, we got da Breakfast.
It's a great price.
It's not just the same old stuff.
But if that's all you want
we've got that too, only better...

2 EGGS
Served with toasted English muffin & house-made jam
Scrambled, poached or fried $3.00
with Breakfast Potatoes $4.00
with Breakfast Potatoes & Ham, Bacon or Pork Sausage Patties $4.75
with Breakfast Potatoes, Veal & Herb Sausage $5.50

FEATURES
Served with toasted English muffin & house-made jam
Omelet of the Day $5.75
with Breakfast Potatoes
Ina's Vegetarian Hash $6.50
with Poached Eggs. Pan-roasted potatoes, diced vegetables, mushrooms, peppers & herbs
Smoked Whitefish Cakes $6.25
With Eggs, (your choice), Breakfast Potatoes & Horseradish Sour Cream
Walnut Whole Wheat Pancakes $4.50
with Michigan Pure Maple Syrup
Toasted Bagel with Lox $8.75
with Tomato, Onion & Cream Cheese
Sheila's Apple French Toast $5.25
with Spiced Apples in Apple Cider Syrup

This Morning's Baking
Fresh From Our Kitchen
Sheila's Coffee Cake $2.50
Custard Bread Pudding $3.00
Muffin of The Day $1.50
Scone of The Day $1.50
English Muffin $1.25
Bagels & Cream Cheese $1.25

Lunch served after 11:00 A.M.

BEGINNINGS
Spicy Chicken Quesadilla $4.50
Smoked Whitefish Cakes $4.75
Soup of the Day ..... $1.50/$2.50

SANDWICHES & SALADS
Essential Green Salad $3.00
Basil Chicken Pasta Salad $7.00
Smoked Whitefish Salad $6.50
Sandwiches served with Roasted Potato Salad or Thai Cabbage Slaw
A Great Char-grilled Burger $4.50
A Really Great Cheeseburger $5.25
Sautéed Whitefish on Sourdough $6.50
Jerked Turkey on Cracked Wheat $4.50
Barbecued Pork $5.00
Grilled Eggplant Sandwich $6.50

DINNER SPECIAL
The Special for This Week Served:
Sunday, Wednesday & Thursday evenings and Friday & Saturday till 6:30p.m.
Roast Pork Loin
served with Sauerkraut, Baked Squash, Breadsticks & Salad of Specialty Greens
For Only $7.50

In downtown Charlevoix at the Edgewater Hotel (616) 547-2929
Serving Breakfast, Lunch & Dinner. Dinner served Wednesday-Sunday Evenings, Closed Tuesday. Smoking section available

OCT 1992

FAMILY

...Habitat group hosts open house

Continued from page 3

more than 50 individuals, businesses and church groups from Charlevoix contributed in one way or another to the project.

The local Habitat group was founded in the spring of 1990. Most of the first year was spent getting paperwork in order. Since that time, the group received a lot from the City of Boyne City and contributions of time and money from a wide variety of sources and have been able to construct a $30,000 home which will house a family of five.

Dan and Sherri Robinson and their three children are the family who will live in the home. They contributed more than 500 hours of work toward construction of the home and will also help build the next Habitat home.

Families chosen to live in Habitat for Humanity homes make a small downpayment and interest free mortgage payments. The mortgage payments go back into a fund used to construct additional homes. The goal of the Habitat for Humanity program is to make it possible for people to own their own homes.

Hough said the home built in Boyne City is not elaborate, but is very nice. It is a three bedroom home with ample closet space, a dining room, living room and front porch.

Bradley - Behan

Heather Renee Bradley and Dean Thomas Behan were married September 19 in a garden ceremony held at the home of the bride's parents.

The bride is the daughter of Paul and Connie Bradley of Charlevoix. The groom is the son of Mrs. John Behan of Petoskey.

125 guests, including guests from California, Florida, and France, witnessed the double ring rites which were performed by Rev. Mike Mitchell. He was assisted by Rev. Cecil Drost, the grandfather of the bride.

The bride was given in marriage by her father. The couple exchanged their vows under an arbor decorated with netting, cedar, and white satin bows with white doves. The bride wore a white tea length gown featuring a princess waistline, a deep scalloped V back, and a fitted bodice embellished with pearls and sequins. Her fingertip veil was attached to a crown accented with silk flowers, pearls, and sequins. She carried an arm bouquet of red roses, purple statis, yellow alisuromerio, white freesia, and baby's breath.

Attending the guest book was Charity Bradley, sister of the bride.

Musical accompaniment was provided by Steve Stargardt, pianist. Violinists were Krista Knight, Andrea Evans, and Amber Bradley, sister of the bride.

Roy Harvey, brother-in-law of the groom, sang The Lord's Prayer.

Lori Heille served as the maid of honor. She wore a black and white striped button down jumper with bows on the sides, a white blouse with a lace collar, and a petticoat trimmed with ruffles and lace. She also wore a straw hat trimmed with a black ribbon and bow.

Haley Bradley, daughter of the bride, and Jill Wilhelm acted as flower girls. They wore jumpers matching the maid of honor. In their hair, they wore wreaths of fresh flowers, statis, and baby's breath. They carried white baskets of rose petals.

David Behan, brother of the groom, was the best man. Christopher Dominic, cousin of the bride, and James Zeitler were ushers.

A reception was held at the Assembly of God Church, given by the bride's parents, Roy and Cal Harvey were Master and Mistress of ceremonies.

Punch was served by Sarah Dominic, cousin of the bride, and Lani Buck, neice of the groom. Cake was served by Bonnie Dominic, aunt of the bride, and Mary Buck, sister of the groom.

A rehearsal dinner was given by the groom's mother at Stafford's Weathervane.

The bride is employed by Resort Reservations in Charlevoix. The groom is employed by Bahnhof Sports Ski and Snowboarding School and Sunshine Window Cleaning.

The newlyweds took a wedding trip to Homestead Resort in Glen Arbor. They reside in Charlevoix.

(Wedding photo by Marell Staffel)

Heather & Dean Behan

Charlevoix Youth Dance

Fall Classes in Tap & Ballet Beginning in October

Call 582-9024 for information

Proverb:

A whole community is responsible for the raising of a child.

Club 77 needs you.
Call Vicki at 547-9795.

Dr. Michael W. Koskus

Board Certified Audiologist Ph.D., CCC-A

Professional Audiology Service
Hearing Aids
Hearing Testing
Hearing Aid Supplies and Repair

Accepted Insurances:
BCBS Auto Workers/BCBS Retired Teachers
BCBS & Aetna State of Michigan Employees
Blue Care Network

Office Hours: Mon.-Fri. 8:30-5:00 and evenings by appointment

820 Arlington
Petoskey, MI 49770
616-348-3666

HYDE HOME HEALTH CARE

"Specializing In Individual Care"

- Private Duty Nursing
- Skilled Nursing Care
- Foot Care Clinics
- 24 Hour R.N. Supervision
- Introduction of Staff Before Care Given - No Strangers Providing Your Care
- Free R.N. Assessment and Supervisory Visits

Serving all your home health care needs

In Traverse City Call 929-4416
In Charlevoix Call 547-4731

New In Your Neighborhood?

Still getting over the after-the-move blues? My Welcome Wagon Visit will cheer you up and help you get settled in faster. It's free to you, and there's no obligation.

I'll bring useful gifts, helpful information and cards from local businesses redeemable for even more gifts.

Take a break from packing crates and call me.

Marilyn Izor
547-6733

Welcome Wagon

FAMILY

Oh Boix

A collection of awards, accomplishments and praises involving Charlevoix people.

Robert W. Alger, son of **Jim and Faye Alger** of Charlevoix, has been appointed principal of Shepherd High School. Alger is a 1976 graduate of Charlevoix High School and received his Bachelor of Science degree from Ferris State College in 1981 and his Masters degree in Educational Administration from Michigan State University in 1989. He taught and coached in the Coldwater school system prior to coming to Shepherd where he has been an assistant principal and athletic director for the past two years.

Betty M. Henne of Charlevoix is listed in the 1992 edition of the book "Who's Who Among America's Teachers." There are 65,000 teachers listed in the book. Teachers are selected by their former students who are listed in the Who's Who book of students.

The Charlevoix High School Class of 1977 recently hosted its 15th class reunion. The turnout was light, but those who attended enjoyed themselves. Shown in the photo are (front from left) Jeff Lutz, Gary Dusdal, Greg Chappius, Dan Boss, Ed Bourke, Lee Begrow, (second row) ?, Sue Casciani, Jodi Ager, Teri Jones, Teri Brecheisen, Mary jo Zazueta, (third row) Gail Rubingh, Mary LeVasser, Scott Boss, Mike Way, Steve Berlage and Conrad Klooster. Attending the reunion, but not appearing in the photo were Gary Probert, Sandra Sondgerath and Nate Klooster.

Great Lakes Quartet to give concert

The second concert on the Crooked Tree Arts Council's 1992-93 series will feature the Great Lakes Quartet on Sunday afternoon, October 25 at 4 p.m. at the McCune Arts Center in Petoskey.

The Great Lakes Quarter is a dynamic vocal ensemble performing a large variety of music and vocal styles ranging from Broadway to Opera, and from Renaissance to Jazz. Equally at home in entertaining staged presentations or intimate chamber performances - whether in solo, duet, trio or quartet - Julia Broxholm, soprano; Wendy Bloom, mezzo-soprano; Todd Graber, tenor; and Chris Grapentine, bass-baritone possess an unusual degree of versatility and musicality. Their exciting programs take a fresh approach to operatic and choral repertoire. The program on October 25 at the McCune Arts Center will feature music by Haydn, Stephen Foster, Brahms, Hermann Ruetter to Bernstein, Gershwin and Sondheim.

Single tickets for the Great Lakes Quartet concert may be reserved by calling the CTAC office at 347-4337 or purchased at the door. General admission is $10 and single Patron tickets which offers special seating and the Afterglow reception with the performers following the concert are $15.

the Russians are Coming!

The Russian Dancers will be appearing at the Charlevoix High School Gym Saturday, November 7, at 7:30 p.m.
Tickets available at The Apple Tree Barbs Hallmark, Central Drug & Charlevoix Commons Apothecary
Adults $5.00
Students $3.00
Children 12 & under $1.00

HAGGARD DELIVERS

WITH NORTHERN MICHIGAN'S MOST IMPROVED INFRASTRUCTURE

— 47 City Streets and Alleys Resurfaced - 8.38 Miles in All —
— 2.41 Miles of New and Improved Sanitary Sewers —
— 1.31 Miles of Storm Sewers —
— 3.08 Miles of New Sidewalks —
— 8.98 Miles of Sidewalk Repairs —
— 3.80 Miles of New and Improved Water Mains on 19 Streets —

IMPROVING YOUR QUALITY OF LIFE, WHILE DECREASING YOUR OPERATIONAL TAX MILLAGE

RE-ELECT BILL HAGGARD FIRST WARD COUNCILMAN

Paid for by the Committee to re-elect William Haggard • P.O. Box 431 • Charlevoix, MI 49720

OCT 1992

Obituaries

Arthur R. Geer

Arthur R. Geer, 81, of Charlevoix, died Oct. 14, 1992, at Boulder Park Terrace Nursing Home in Charlevoix.

The funeral took place Saturday, Oct. 17, at Winchester Funeral Home in Charlevoix. The Rev. Bruce E. Hamilton of the Community Church of God officiated with burial in Brookside Cemetery, Charlevoix.

He was born May 25, 1911, in Charlevoix, the son of Elijah and Sadie (Bacot) Geer. He was a lifelong resident of Charlevoix.

On May 20, 1936, he married Evelyn M. Struthers at Central Lake. She preceded him in death on Aug. 25, 1968.

Mr. Geer was manager of Loeb Farms for 20 years. He also worked at DME in Charlevoix for 15 years.

Survivors include two daughters, Mrs. John (Artis) Golnares of Traverse City and JoAnn Geer of Charlevoix; one son, Bob Geer and his wife Sally of Charlevoix; and six grandchildren. In addition to his wife, Mr. Geer was preceded in death by one son, Terry Geer in 1970, and a brother, John Geer in 1965.

Melva Marie Stack

Melva Marie Stack, 86, of Charlevoix, died Oct. 13, 1992, at Charlevoix Area Hospital.

The funeral mass took place Friday, Oct. 16, at St. Mary's Catholic Church in Charlevoix. The Rev. James Kendziorski officiated with burial in St. Mary's Cemetery.

She was born April 1, 1906, in Moscow, Md., the daughter of Patrick H. and Mary E. (Fitzpatrick) Green. She was raised in Maryland and graduated from Barton High School.

In 1926, she moved to Detroit where she married Arthur F. Stack on Jan. 10, 1942. He preceded her in death.

Mrs. Stack worked for Montgomery Ward's in Detroit, retiring in 1968 when she moved to Charlevoix.

She was a member of St. Mary's Catholic Church in Charlevoix and St. Mary's Altar Society.

Mrs. Stack is survived by numerous nieces and nephews.

Memorial contributions can be made to St. Mary's Catholic Church. Envelopes for memorial contributions are available at the Winchester Funeral Home in Charlevoix.

Elsie Marjorie Bennett

Elsie Marjorie Bennett, 93, formerly of Charlevoix died Oct. 14 at her home in Florida.

She was born Feb. 12, 1899 in Kingsley, Michigan to Samuel and Emma Rosalie (Gravel) Nickerson. She was an elementary school teacher prior to retirement in Manton and was active in the Women's Club of Charlevoix and the Methodist Church. She resided in Charlevoix from 1945 through 1986.

Survivors include her husband Roy G.; two sons: Robert of Englewood and William of Downey, CA; six grandchildren and ten great grandchildren.

Internment will be in Grant Township Cemetery in Grand Traverse County, Michigan.

BEACONS OF BLESSINGS

by REV. PHILIP SCHAIRBAUM

What a blessing the Sacrament of Baptism is! In recent weeks there have been a number of baptisms in our church both of infants and adults. They prompted me to reflect again on the wonderful things that happen each time we celebrate a baptism.

In infant baptism we mark the beginning of the Christian life and the reception of the young child into the care of a nurturing Christian community. By the love of caring parents and the cleansing power of the Holy Spirit, a special direction in life is indicated. Physical birth is celebrated, but in the expectation of spiritual birth. In adult baptism the emphasis is on the act of personal decision. One makes the conscious choice of being a Christian and received baptism in response to that choosing.

In either case the water is a sign of a divine love that surrounds and undergirds all of life, and of God's grace freely given. Of course, God is never finished with any of us. Each day brings new opportunities to work out the meaning of our baptism. That's why baptism is usually celebrated in the company of other believers. As together we rejoice in the promises of God, so all of us are renewed as we reclaim these same promises for ourselves.

In our church we have started singing a song at baptism that I think captures the essence of this special sacramental moment:

"You are God's child most dear,
Your prayers God will always hear,
As long as you live God will love and forgive,
And bless you, O child most dear.

God has chosen you, by water you're born anew;
It touches your face, a sign of God's grace
Freely given to you.

All who are gathered today will help you along life's way.
In Jesus, God's Son, we are made one;
One in the Spirit, loving and serving,
We are one family today."

I'm already looking forward to the next celebration of baptism!

(Rev. Philip Schairbaum is pastor of the First Congregational Church of Charlevoix. Beacons of Blessings is provided to the Courier by Schairbaum and other members of the Charlevoix Ministerial Association.)

Christmas comes in October

The Women of the Church of God at Community Church of God are presenting their annual "Christmas in October" luncheon and crafts bazaar this Thursday morning. Serving hours for the buffet are from 11 a.m. to 1 p.m. The price is $5 for adults and $4.50 for senior citizens. Crafts, original art work, and baked goods will be available for your holiday shopping as well. The church is located at 202 West Hurlbut Street.

CLASSIFIED ADS PAY OFF!

Charlevoix Area Church Services

COMMUNITY REFORMED CHURCH
of Charlevoix
Petoskey Avenue

Morning Worship	9:00 a.m.
Sunday School	10:00 a.m.
Morning Worship	11:15 a.m.
Evening Worship	7:00 p.m.
Wednesday Evening (Oct.-May)	7:00 p.m.

Pastor: Larry Grooters 547-9482 or-2509

COMMUNITY CHURCH OF GOD
202 W. Hurlbut

Sunday School	9:45 a.m.
Morning Worship	11:00 a.m.
Evening Worship	6:30 p.m.

Pastor: Bruce E. Hamilton 547-2875 or-4860

EVANGELICAL LUTHERAN CHURCH (E.L.C.A.)
Corner of Third & Nicholls Street
East Jordan

Sunday Worship	11:00 a.m.
Sunday School	9:45 a.m.

Pastor: Robert Herbon 536-7566

FIRST CONGREGATIONAL CHURCH
UNITED CHURCH OF CHRIST
State St. at Park Ave.

Sunday School	10:00 a.m.
Morning Worship (summer)	10:00 a.m.
(winter)	11:00 a.m.

Pastor: Phillip G. Schairbaum... 547-9122 or 5803

BETHANY LUTHERAN CHURCH
1407 Bridge Street

Worship Service	9:30 a.m.
Sunday School	10:45 a.m.

Pastor: Merlin R. Weilhouser 547-9446

SAFE HARBOR
SOUTHERN BAPTIST CHURCH
US-31 & Old US-31

Sunday School	10:00 a.m.
Worship	11:00 a.m.
Sunday Evening Bible Study	6:00 p.m.

Reverend: J. Perry Fowler 547-5263

THE FIRST BAPTIST CHURCH
AMERICAN BAPTIST CHURCH
M-66 South of U.S. 31

Sunday School	9:45 a.m.
Morning Worship	11:00 a.m.
Evening Service	7:00 p.m.
Wednesday Family Night	7:00 p.m.

Pastor: Michael Dennis ..... 547-4121 or -9765

CHRIST EPISCOPAL CHURCH
State Street at Clinton

Sunday	
Holy Eucharist	10:00 a.m.
and Youth Worship Center	
Wednesday - Holy Eurcharist	12:05 p.m.

Pastor: Lander Carter 547-6322

CHRISTIAN SCIENCE CHURCH
West Clinton Street

Sunday School	11:00 a.m.
Morning Worship	11:00 a.m.
First Wednesday of Month	8:00 p.m.

GREENSKY HILL INDIAN UNITED METHODIST CHURCH
Old U.S. 31 North

Morning Worship	9:30 a.m.
Sunday School	10:30 a.m.

Pastor: Benton Heisler ..... 547-2654 or -5168

BIBLE BAPTIST CHURCH
804 May Street

Sunday School	10:00 a.m.
Morning Worship	11:00 a.m.
Evening Worship	6:00 p.m.
Thursday Evening	7:00 p.m.

Pastor: James Green 547-4300

ST. MARY'S CATHOLIC CHURCH
South Bridge Street

Saturday Night Mass	5:30 p.m.
Evening before Holy Days	7:00 p.m.
Sunday Masses	8:00 a.m. and 10:00 a.m.

Pastor: James Gardiner 547-6652

BARNARD UNITED METHODIST CHURCH
Barnard at Klooster Road

Church School	9:00 a.m.
Sunday Worship	10:15 a.m.

Pastor: Bob Bellairs 547-5269

CHURCH OF THE NAZARENE
Corner of U.S. 31 and Walter Rd.

Sunday School	10:00 a.m.
Morning Worship	11:00 a.m.
Evening Service	6:00 p.m.
Wednesday Service	7:00 p.m.

Pastor: Duane Nelson 547-5711

ASSEMBLY OF GOD
M-66 South

Sunday School	9:30 a.m.
Morning Worship	10:30 a.m.
Evening Service	6:00 p.m.
Wednesday Evening	7:00 p.m.

Pastor: Lowell Anderson ..... 547-6430 or -6232

Youth Pastor ..... Joe Johnston

IRONTON CONGREGATIONAL CHURCH
Ironton

Sunday School	9:45 a.m.
Morning Worship	11:00 a.m.
July & August	10:00 a.m.

Pastor: Harold E. Kruse ..... Eastport 599-2321

EAST UPRIGHT CHURCH OF GOD
203 E. Upright

Sunday School	10:00 a.m.
Morning Worship	11:00 a.m.
Evening Worship	6:00 p.m.
Wednesday Evening	7:00 p.m.

Pastor: Jerry Polk 547-4221

Parsonage 547-4962

TEMPLE B'NAI ISRAEL
Corner Michigan & Waukazoo
Petoskey

Student Rabbi Jonathan Blatch	347-8740
President: H. Willens	347-8033
Greeting	7:45 p.m.
Friday Service	8:00 p.m.

UNITED METHODIST CHURCH
104 State Street

Sunday School	9:30 a.m.
Sunday Worship	11:00 a.m.

Pastor: Benton Heisler..547-2654 or-5168

NORWOOD UNITED METHODIST CHURCH
Norwood

Sunday Worship	9:00 a.m.

Pastor: Bob Bellairs

Charlevoix Church Services Directory
sponsored by:
Charlevoix County State Bank
First State Bank of Charlevoix
Winchester Funeral Home
Charlevoix Courier
Pat McKeown Ford

Charlevoix Area Church Services

May M. Ladd

May M. Ladd, 85, of Charlevoix, died Oct. 17, 1992, at her home.

The funeral took place at 1 p.m. Tuesday, Oct. 20, at the First Congregational Church in Charlevoix. The Rev. Philip G. Schairbaum officiated.

She was born Sept. 19, 1907, in Chicago, the daughter of John and Martha (Jenkins) Morrisey.

At the age of 5, her mother died and she and her two sisters, Ethel and Hazel, left Chicago and were raised by their aunt, Mrs. Thomas (Mary) Lytle in Farmington, Mich. The Lytles adopted the girls in 1913.

She graduated from Pontiac High School and in 1930 graduated from Michigan State Normal College in Ypsilanti, now Eastern Michigan University.

On Jan. 26, 1934, she married Harry W. Ladd in Pontiac. Mrs. Ladd taught school in the Pontiac Public Schools, the Ortonville Public Schools and at the Norwood School in Charlevoix County. She was the last surviving teacher to have taught at the Norwood School.

Mrs. Ladd was a member of the First Congregational Church of Charlevoix where she also taught Sunday school. She was the founder of the Girl Scouts in Charlevoix. She was a member of the Order of Eastern Star Chapter No. 72 and was a past worthy matron. Mrs. Ladd was also a member of the Charlevoix Garden Club and the Charlevoix Dickens Club.

Survivors include her husband, Harry W.; one son, James R. Ladd and his wife Margaret of Alpharetta, Ga.; one granddaughter, Kristen Ladd of Alpharetta, Ga., and one sister, Mrs. George (Hazel) Wilcox of Longwood, Fla. She was preceded in death by one sister, Ethel Faylor, and a half brother, Charles Unterreiner.

The family suggests memorial contributions be made to the First Congregational Church. Envelopes for memorial contributions are available at the Winchester Funeral Home in Charlevoix.

Joseph J. Czerkis

Joseph J. Czerkis, 68, of Petoskey, died Oct. 16, 1992, at Northern Michigan Hospital.

The funeral took place Oct. 20, at St. Francis Xavier Catholic Church in Petoskey. The Rev. Hugolinus Kiener, O.F.M. of St. Francis Church officiated. Burial was in St. Francis Xavier Cemetery, Petoskey.

Mr. Czerkis was born Dec. 25, 1923, in Boyne Falls, the son of Jacob and Anna Czerkis. He grew up and attended school in Boyne Falls.

On June 23, 1945, he married Suzanne Kruzel in Petoskey.

Mr. Czerkis was a longtime Petoskey businessman where he was the former owner of Joe's Septic Tank Service.

He was a member of the Knights of Columbus and a past president of the Little Traverse Home Builders Association. He was a board member of the Michigan Septic Tank Association.

Mr. Czerkis enjoyed fishing and hunting. He was a member of St. Francis Xavier Catholic Church.

Survivors include his wife Sue; three daughters, Mary Jo Holm and her husband Ed of Charlevoix, Dorothy Loe and her husband Andy of Petoskey, and Irene Groat and her husband Parke of Petoskey; nine grandchildren; two brothers, Casimir Czerkis of Detroit and Michael Czerkis of Warren; three sisters, Mary Kolinske of Conway, Carrie Tutek of Glen Arbor, and Anne Nelson of Detroit.

Visitation was held Monday at the Stone Funeral Home in Petoskey where a prayer service was held with pastor Bill Mindel of the Harbor Light Chapel, and a parish rosary was recited.

Blackwoods in concert

Cecil Blackwood and The Blackwood Brothers quartet bring their southern style four part harmony to the Community Church of God for a concert this Sunday night at 6:30 p.m. The Blackwood Brothers have a rich heritage in music that includes favorites like "Learning to Lean," "Turning the Soil," and "How Great Thou Art." Nine Grammy awards recognize their achievements as well. There is no admission charge but a love offering will be received to offset the expense of their ministry. The church is located at 202 West Hurlbut or you can call 547-2875 for more information.

DO YOU HAVE WHITE ELEPHANTS IN YOUR HOUSE? A CLASSIFIED AD WILL PUT THEM TO WORK.
CALL 547-6558

On Heritage Sunday, Sept. 20, the 110th Anniversary of the First Congregational Church of Charlevoix, members in the photo above were honored for 50 years or more of membership. (Front from left) Frances Durance, Thelma Wagner, (second row) Gwen Miller Wexstaff, Margaret Duerr, LaRue Hickman Gill, Alice Bellinger, Davida Blake, (back row) Robert Wexstaff, Dr. Gilbert Saltonstall, Mary Helen Fochtman Riggle.

(Left) A surprise event at the Sept. 20 service was the bestowing of "Pastoral Couple Emeritus" status upon the Rev. and Mrs. Ray Giffin shown with Rev. Philip Schairbaum.

STATE REPRESENTATIVE
Bev Bodem Gets Results
a proven trusted leader

Bev Bodem
106th District
VOTE On November 3rd
Paid by Bodem for State Representative • 121 White Street • Alpena, Michigan 49707

OCT 1992

County commissioners delay benefit decision

By Laurie Lounsbury

County employees about to retire will have to wait a little longer to find out if their dependents will receive health and medical benefits. The Charlevoix County Board of Commissioners decided last Wednesday to delay their decision to cut benefits for retired employee's dependents. This is the fourth delay of the commissioner's resolution to eliminate retiree's dependent benefits.

"We had a resolution that passed six months ago, then we keep delaying implementing it," lamented board chairman Don Smith. "It looks like we're afraid to make a decision."

The commissioners originally decided to delay implementation of the resolution when county employees and department heads voiced complaints to commissioners, saying that the commissioners should have consulted the employees before making the decision.

The commissioners decided to delay the implementation of the resolution until they had an actuarial study done. The actuarial study was supposed to provide commissioners with projections of the costs to pay retired employee's dependent benefits. The study was based on national averages, which differed significantly from Charlevoix's costs and figures. The study had a figure of $1,568,934 for unfunded accumulated post-retirement benefit obligation at the end of the year. This figure is important because government agencies must pre-fund any pension plans. "Pay as you go is going to be illegal. Any pension is going to have to be pre-funded, and it's going to be expensive," said Smith.

Several commissioners raised doubts about the accuracy of the study.

Commissioner Walt Hufford said, "We know it's going to cost us a lot. Whether that study is accurate or not, we know it's going to cost us a lot."

Hufford also suggested that paying benefits for retired employees and their dependents was an inequitable benefit, because some employees would need it and others wouldn't. "Maybe we should increase the pension itself. That would benefit the people who have been here the longest, the most," Hufford said. Hufford also said that he didn't think the board of commissioners that approved the benefit plan was aware of the long term costs that the board would be obligated to pay. "Basically what I'm saying is let's buy our way out of it. I think it's a lousy plan," Hufford said.

The 1986 board of commissioners voted to extend medical and health benefits to retired county employees and their dependents. "It was railroaded through, and there was much self interest involved with that board," said Smith. "I realized ever since I voted for it in '86 that it was a bad decision. I've really regretted it many times since," he added.

A motion to extend the implementation of the resolution until December 23rd was passed. "I want a final decision on this before the first of the year," Smith said.

Study based on national figures

The $1,500 actuarial study paid for by Charlevoix County actually didn't say much about the actual costs of retirement benefits for county employees. The figures in the study were based on national averages, which in reality were not close to Charlevoix's figures. A front cover sheet prepared by the Charlevoix County Clerk's office pointed out some discrepancies in the report, including:

* That the figures should have been amortized over 20 years instead of 8.85 years.

*That Blue Cross premiums for retirees for the year 1992 were listed at $31,022, which is 16 percent higher than the actual cost.

WE RECYCLE BOTH

RED AND YELLOW TELEPHONE DIRECTORIES.

Just bring them to the East Jordan Post Office, 103 2nd Street East Jordan

or to the

Petoskey News-Review 319 State Street Petoskey, Michigan

Hours: Monday-Friday, 8 a.m. to 5 p.m.

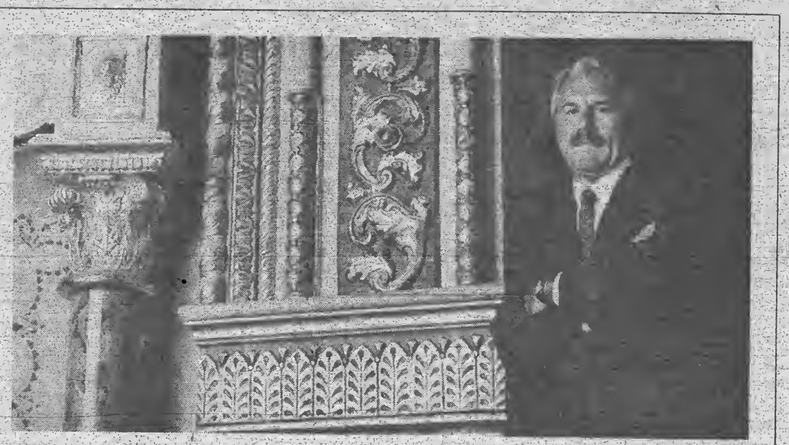

Tim Burden, founder, Burdco Group, Inc., Traverse City, MI

ONE OF THE REASONS WE CALL THEM SMART BUSINESS LOANS.℠

When Tim Burden wanted a line of credit for his Traverse City construction specialty company, Scot MacDonald helped with a First of America Smart Business Loan. Because smart business owners know the time has never been better to take advantage of low interest rates. And they're making their move.

Scot MacDonald, Senior Vice President, First of America

First of America understands that by helping businesses succeed, we help the economy and the community. Burdco Group, for example, will now be able to take on a multimillion dollar renovation job in Cleveland, which means more local jobs. And we can't measure the value of that investment in monetary terms alone.

Since the beginning of the year, we've loaned $600 million through our Smart Business Loan program. And we're ready to lend even more in the next few months.

First of America has always had a philosophy of supporting the communities we serve. So we work hard at providing competitive, customized commercial loan packages to local businesses.

If you think your business could benefit from a Smart Business Loan, call any of our First of America Bank offices listed below. You'll find our Smart Business Loans can give you a way to get things moving.

ONE OF THE MIDWEST'S BIGGEST BANKS, BUT ONLY WHEN YOU WANT US TO BE. FIRST OF AMERICA.

Borrowers must meet First of America's normal credit-granting requirements. For information call us at: 547-4031 Member FDIC Equal Housing Lender

Administrative judge's ruling raises new questions for 9-1-1

By Laurie Lounsbury

Maybe Charlevoix County will have joint 911 service with the Antrim County 911 plan. Or maybe Charlevoix County won't ever get 911 service at all.

A decision made by Administrative Law Judge Robert Hollenshead for the Public Service Commission essentially says that Charlevoix County should form a joint 911 plan with Antrim County and if they don't, then they should not be allowed to have any other 911 plan. "We're being strong-armed into the 911 plan with Antrim," said County Prosecuting Attorney Kraag Lieberman. The decision was made in an effort to resolve Charlevoix County's complaint against Antrim County in regard to the three telephone exchanges that overlap in both counties.

Antrim County wanted to include the East Jordan, Boyne City, and Boyne Falls' telephone exchanges in their 911 plan in order to reduce costs. Since those telephone exchanges are primarily in Charlevoix County, Charlevoix filed a complaint against Antrim County, asking that they exclude those three exchanges from the Antrim County plan. The Antrim and Charlevoix County Commissioners got together to discuss the possibility of a joint, two-county plan which would eliminate the problem of the three exchanges in question. After reviewing the figures, Charlevoix County decided that being in the Antrim County plan would be more expensive to Charlevoix than if Charlevoix had their own 911 plan. Antrim County's basic basic cost per line was estimated at 38 cents per line for the first five years and 24 cents per line thereafter. Charlevoix's tentative basic cost per line was estimated at 28 cents per line for the first five years and 22 cents per line thereafter. If the Boyne City, Boyne Falls, and East Jordan exchanges were removed from the Charlevoix plan, the monthly cost per line would increase to 32 cents per line for the first five years and 28 cents per line thereafter. If Antrim and Charlevoix County had a joint plan, the basic cost per line would be 37 cents for the first five years and 26 cents per line thereafter.

Charlevoix's complaint was also filed against Michigan Bell Telephone and Century Telephone. If the 582, 536, and 549 phone exchanges were not excluded from Antrim County's 911 plan, then Charlevoix didn't want those exchanges to have to pay for 911 service. The phone companies claimed that billing according to county lines is cost prohibitive. Public agencies that fall in the three exchanges may be excluded and not billed, but the exclusion does not apply to residential phone lines.

Judge Hollenshead based his decision on his findings that Antrim County acted in accordance with the Emergency Telephone Enabling Act. The Judge also found that the most reasonable solution to the dispute is for Antrim and Charlevoix Counties to form a joint 911 plan. The Judge cited the Emergency Telephone Act and said that a joint 911 plan is in keeping with the

Continued on page 15

Photo by Ralph McRae

Ten Russian dancers arrived in northern Michigan last week. Friday night, they brought to mind the Siberian portion of their home country with a trip to the Charlevoix-Petoskey football game. They will be performing in Charlevoix Nov. 7.

Russian dancers arrive

By Ralph McRae

Ten Russian dancers arrived in northern Michigan last Thursday. They left their hometown of Kazan Oct. 10 and came to Charlevoix via Moscow, New York, Detroit and Petoskey.

They arrived in Detroit Thursday afternoon and were picked up in vans by Paula Holmes-Greeley, Troy Bonar and Roger Srigley. Several area people met the dancers later that evening at a welcoming party at the Srigley home.

Friday, the dancers visited the Petoskey schools and rehearsed their performance in the Petoskey Middle School Auditorium. Friday evening, some of the dancers braved the cold weather and attended the Charlevoix-Petoskey football game.

In coming weeks the dancers will be performing in Sault St. Marie, Mount Pleasant, Traverse City, Petoskey and Charlevoix. They will perform in Charlevoix at 7:30 p.m. Nov. 7 in the high school gym. Tickets for the performance will be $5 for adults, $3 for students more than 12 years old and $1 for children 12 and younger. Tickets may be purchased at the High School or at various stores throughout the community.

Luscious tasting gift chocolates from Hallmark. An ideal gift for any occasion.

BARB'S Hallmark HARBOR

Captain's Corner Shopping Center, M-66 & US 31 547-4941

Open Fri. evenings till 9, Sundays 11-4, Daily 10-6

ATTENTION 1ST WARD VOTERS

It is time to stop the indiscriminate spending of OUR TAX DOLLARS. HAGGARD agreed to PURCHASE property for a NEW DEPT. of PUBLIC WORDS SITE for twice the APPRAISED VALUE. Only after tax payers complained did he reconsider. Final purchase price $90,000. Having purchased the property HAGGARD VOTED to purchase an EASEMENT for $4,000 to allow USE of the property. The city now owns a UNNEEDED $94,000 LEMON.

HAGGARD says he has expanded the JOB BASE. Other than the employment of CHIEF of POLICE, PATROLMAN, FIRE CHIEF, FIREMAN, DOCKMASTER all paid by tax dollars. Where has he been responsible for development of any YEAR AROUND JOBS for LOCAL RESIDENTS?

HAGGARD VOTED to hire a FULL TIME CONSULTANT for the Electrical Dept. A 3 YEAR CONTRACT at $60,000 PER YEAR. Plus Liability, Life, Hospital Insurance. This was done without knowing what specific Engineering work will be required. Reasons given at the time included tasks that have already been done for the NEW SUBSTATION and for information for RATE INCREASES. This data was required also to determine the amount of the BOND issue required and obtained and is done. Cost of any ENGINEERING should be on an as NEEDED basis and by COMPETITIVE BID. As it was for the SUBSTATION and the DISTRIBUTION LINES. The CITY hopes to retire the BOND issue in 10 YEARS. LOCKING IN this sort of CONTRACT does nothing to assist early payoff, or reduce necessary RATE INCREASE.

The 1ST WARD needs a COUNCILMAN who will DEMAND that any EXPENDITURE of YOUR TAX DOLLARS will be thoroughly RESEARCHED, UNDERSTOOD AND JUSTIFIED by the Council before it is APPROVED, regardless of how long it takes. You have not had this kind of RESPONSIBLE REPRESENTATION from Haggard nor can you expect to get it.

Cast Your Vote Nov. 3 for Donald B. Meggison

PAID FOR BY COMMITTEE TO ELECT DONALD B. MEGGISON.

OCT 1992

BUSINESS

AAA opens new office

By Laurie Lounsbury

The American Automobile Association does a lot more than give out road maps and provide towing service for members. In fact, AAA is the largest association in the world, according to Dan Michalski, the new AAA general agent in Charlevoix.

Michalski and his wife, Jeanine Morse Michalski, have opened up a AAA office in Charlevoix. They will be able to provide auto insurance, home, boat, and life insurance to their clients.

Dan and Jeanine Michalski have been with AAA for 11 and 13 years, respectively. They met one another in the Traverse City Office and got married in 1989. Jeanine Morse Michalski came to Charlevoix as a residential agent for AAA in 1988. AAA was interested in providing service to clients in small towns, so they began their residential agent program for the more rural areas. An agent could work out of the home and call on customers at their homes. The residential agent program also allowed AAA to test the market in small towns. "I was the guinea pig that came to Charlevoix," Jeanine said, smiling.

The market was favorable in Charlevoix, so Dan Michalski joined his wife and they opened a general agency at 1002 Bridge Street. They've spent the last nine months renovating the building that houses their business and their home.

The Michalskis offer a host of services to their clients. They have been joined by Dick Shavinski, who handles financial services, investment programs, and payroll deduction programs. Shavinski has 23 years experience in financial services, and is in the AAA Charlevoix office at least once a week.

AAA members pay annual dues of $35, and an initial joining fee of $15. Their membership will enable them to discounts at hotels and motels, reduced prices on tours, oil changes, and even discounts at restaurants.

The Michalskis will be hosting an Open House Thursday, October 22, from 5 to 7p.m.

Dan and Jeanine Michalski are assisted by Dick Shavinski in their newly renovated offices for AAA.

BUSINESS

Foundation established to help area projects

A new charitable organization that will benefit residents of the Charlevoix County area has been formally launched with the election of a volunteer board of trustees, the appointment of an executive director, and the opening of an office in East Jordan.

Called the Charlevoix County Community Foundation, the organization joins a host of more than 400 similar foundations around the country whose purpose is to receive charitable donations and redistribute them to meet community needs.

Scott Beatty, a local attorney who serves as chairman of the board, says the new foundation will be a vehicle for those wishing to invest in the future of Charlevoix County. "We hope people who make their home in our area will come to see the community foundation as a worthy recipient of their charitable giving, and an important financial resource for addressing our area's social needs," he explains.

Examples of programs funded by community foundations elsewhere include adult literacy initiatives, recycling projects, nature conservancies, high school leadership training, community recreation centers, drop-out prevention programs, children's museums, companionship programs for the elderly, urban renewal efforts, and promotion of the arts. "The possibilities for enriching and improving life are almost endless," Beatty says. "We will be limited only by our imagination — and by the amount of our foundation's capital and our grantmaking capacity."

In addition to Beatty, other board officers include Michael Stowe, Vice Chairman; Velda Kammerman, Secretary; and William Lome, Treasurer. Members of the board are John Frey, Louis Hollow, Skip McDonough, Kitty McNamara, Gen Varnum, John Dixon, Joyce Boydston, The Reverend Philip Schairbaum, Steve Kircher, and Steven Weber.

The Charlevoix County Community Foundation was spearheaded by a local steering committee with support of the Frey Foundation of Grand Rapids, which awarded a $100,000 grant to provide seed money for staffing and the beginning of a permanent endowment. The Malpass Foundation of East Jordan has committed operating capital for the community foundation's first year and donated furnishings and office space in the former Hite Pharmacy building in East Jordan, which soon will undergo renovation.

In August, the board hired Robert G. Tambellini as executive director of the foundation. Tambellini most recently served as City Administrator of Flint, Michigan, and has directed a number of non-profit, social service programs in the Flint area. He holds a bachelor's degree from St. Vincent College in Latrobe, Pennsylvania, and a Masters of Social Work from the University of Michigan.

Tambellini praises those civic leaders who have been working for nearly two years to develop the community foundation. "I applaud their vision and courage in laying the ground work for this foundation," he says. "Community foundations are of growing importance — not just as grantmaking organizations, but as a means of establishing a permanent source of capital be used over the years for the common good of all."

According to Tambellini, because community foundations pool many different kinds of charitable funds under one umbrella organization, they are efficient, cost-effective, and very responsive to community need. Donors are offered various options for directing gifts to community foundation: they may designate funds for specific interests such as environmental projects or youth programs; or they may make unrestricted gifts. In any case, donors enjoy a number of tax benefits, and funds are carefully managed by the foundation's trustees.

Although the Charlevoix foundation is still in its infancy, Tambellini says they expect to begin making some community grants in this first year. The organization recently applied for a $150,000 challenge grant from the W.K. Kellogg Foundation of Battle Creek. If awarded,

Continued on page 14

OCT 1992

BUSINESS DIRECTORY

PLACE YOUR MESSAGE IN OUR BUSINESS DIRECTORY FOR ONLY $9 PER WEEK. CALL 547-6558.
Charlevoix Courier

WOJAN MILLWORK
Albert E. Wojan
PRESIDENT
Pre-Hung Doors
Wood Moldings
Hardwood Lumber
Wayne Dalton Garage Doors
06988 US 31 SOUTH
CHARLEVOIX, MI 49720
Next to Paul Bunyan Lanes
(616) 547-0123

NEW ENGRAVING Service
Plastic & Metal
Trophies - Plaques - Gift Items
Fast Professional Service
403 Bridge St. • Charlevoix 547-4841
Mon. - Sat. 10-6 Sun. 10-2
ACE Hardware

CHARLEVOIX AGENCY, INC.
Insurance
Donald R. Voisin
Laurie A. Toth, AAI
Dorothy Nelson
112 CLINTON - P.O. BOX 5
CHARLEVOIX, MI 49720
(616) 547-4441

McLEAN & EAKIN BOOKSELLERS
Order Books By Mail
800-968-1910
616-347-1180
307 E. Lake St., Petoskey, MI 49770

CONCRETE SPECIALTIES OF NORTHERN MICHIGAN
PROFESSIONAL CONCRETE WORK, ANY SIZE, REASONABLE RATES
basements · driveways · sidewalks · porches
garages · pole barns · patios · etcetera
JOHN MILLER (616) 544-6196
ROUTE 1 BOX 11 · CENTRAL LAKE, MICHIGAN 49622

DRENTH BROTHERS, INC.
Since 1948
ROAD BUILDING
EXCAVATING
LAND LEVELING
CLEARING
SAND - GRAVEL - TOPSOIL - FILL DIRT - WASHED STONE
LARGE STONE RIP RAP - BALL DIAMOND DUST
Ellsworth, Michigan 49729 616-588-2345

Hufford Vision & Eye Care
Steven Hufford, O.D.
208 Lake Street
P.O. Box 67
Boyne City, MI 49712
(616) 582-9933
"We examine more than your vision"
Monday through Saturday 9-5:30, Closed Wednesday

East Jordan
Family Health Center
601 Bridge Street
East Jordan, MI 49727
RODERIC E. TINNEY, M.D.
Diplomate, American Board of Pediatrics
By Appointment 536-2206

BUSINESS DIRECTORY

McDuffie Tree Care
Mike McDuffie
B.A. Forestry - M.T.U.
MEMBER The National Arborist Association
Fully Insured
Atwood, Michigan
• Trimming • Removal
• Storm Damage
• Cabling and Bracing
• General Forestry Consulting
• Timber Stand Improvement
• Clearance For Buildings/Views and Satellite Dishes
• Stump Removal
Free Estimates
599-2699

Charlevoix Area Hospital
Quality care for Charlevoix County residents for over 73 years
A full-service hospital with 19 physician specialists
After Hours Clinic
24-Hour Physician-staffed Emergency Room
Full X-ray and lab facilities. Emergency cardiac care.
Your hospital with Person-ality
(616) 547-4024

BAY SHORE AUTO PARTS
KEEPS NORTHWEST MICHIGAN ON THE MOVE!
NAPA 547-9963 NAPA
1516 S. Bridge Street

GHA
GUYOT HICKS ANDERSON & ASSOCIATES INC.
THE INSURANCE SOURCE
207 Ferry Avenue • 547-4062
Charlevoix
1 • 800 • 748 • 0414

Sisters Janitorial Specialties, Inc.
• Commercial & Residential
• Laundry pickup & delivery
"Have a mess? Call the Specialists!"
547-2635 Terri Smith
Bonded & Insured
547-2517 Ginger Stevens

Carlson Craft
• ACCESSORIES
• BRIDAL BOOKS
• NAPKINS
• RECEPTION ITEMS
CHARLEVOIX COURIER, 112 Mason St. Phone 547-6558

NORTHWEST LANDSCAPE MANAGEMENT
Professional Landscape Maintenance
Residential • Commercial • Condominiums
• Sod Hydroseeding
• Irrigation Systems
• Lawn Maintenance
• Boulder & Timber Retaining Walls
• Tree Spade
• Shrubs-Trees-Groundcovers
Free Estimates
547-0506
212 W. Carpenter

Want to Advertise in our Business Directory?
CALL
547-6558
Charlevoix Courier

20 Years Experience
Hand Scissoring
Hand Dying
Country Critter Pet Salon NEW
All Breed Dog Grooming
East Jordan - Ellsworth Road
for an appointment call
536-2091
Dawn Ward
Owner

...county foundation established

Continued from page 13

that grant will match local dollars committed, helping to establish a special youth programming endowment within the community foundation.

Over the next several months, Tambellini and board representatives will speak to local organizations and individuals to heighten awareness of the Charlevoix County Community Foundation and explain its mission and purpose. Following that, board members will begin efforts to build the foundation's endowment, seeking local donors.

A county-wide youth advisory committee will identify problems and needs that relate to young people, advocate for programs, and guide the foundation's grantmaking for youth.

Members of the youth committee are Jennifer Wojan and Chad Crandall form Beaver Island; Jill Towne and Richard Hartwell from Boyne City; Tammy Goff and Don Kincheloe from Boyne Falls; Carrie Cunningham and Zachary Pajtas of Charlevoix; and Jennifer Ringler and Cliff Russell, representing East Jordan.

More information about the Charlevoix County Community Foundation may be obtained by writing the foundation, c/o P.O. Box 717, East Jordan, MI, 49727; or by calling the foundation office, 616/536-2440.

NEW FEATURE

GENE STEELE
Associate Broker • GRI
New Listings Welcome

Look for my monthly specials featured on TV 7 & 4 Home Showcase Program Sundays 11:30-noon

Coming Soon.
Coldwell Banker
Schmidt Realtors
547-4444

LOOK AT THE STATE YOUR HOME IS IN!
(OFTEN)
Charlevoix Courier

With PhoneGuide You Get Great Results ...

It Pays To Advertise In The PhoneGuide. Ask Carl D. Wager of Wager Builders.

"Thank you for your help in setting up our PhoneGuide Yellow Pages ad. Nu-Wool insulation installations have increased substantially after our first year of advertising in the PhoneGuide Yellow Pages. Start up costs for our business were high and we needed cost effective advertising. PhoneGuide has proven to be a good advertising investment."

Place Your Ad Today!

PhoneGuide
COMMUNITY TELEPHONE DIRECTORY

THE AREA'S MOST PREFERRED TELEPHONE DIRECTORY

Former judge serving time on contempt charge

Incident occurs during hearing on indecent exposure charge

Former District Court judge Art Reibel is now in the Charlevoix County jail serving a 10-day sentence for contempt of court. Reibel turned himself in Friday evening after drawing the sentence Tuesday morning and leaving the court room before police could take him into custody.

Reibel was in District Court Oct. 13 on a charge of indecent exposure. The indecent exposure charge is the result of a June 30 incident. The complaining witness in the case is Charlevoix County Sheriff's Deputy Sherry Sproul. According to the charge Sproul was at the Castle Farms property making a liquor inspection and as she was leaving in a patrol car, Reibel, wearing only a towel, dropped the towel and exposed himself to her. Reibel is the owner of the Castle Farms property.

Reibel was arrested on the charge Aug. 11 and released on bond. At last week's hearing, visiting judge James R. McCormick denied a motion by Reibel to dismiss the case. At that time Reibel became displeased, made the comment "No balls" and walked out of the courtroom despite being told not to leave by McCormick.

McCormick then told Charlevoix County Prosecutor Kraag Lieberman that he wanted Reibel arrested immediately.

Later Reibel returned to the courtroom. McCormick told Reibel he had heard the comment and found the remark and Reibel's behavior in the courtroom to be inappropriate. Reibel said the comment was in reference to Lieberman, but McCormick did not accept that explanation.

McCormick found Reibel in contempt of court and sentenced him to serve 10 days in the county jail. Reibel asked for bond, but McCormick denied the request. Reibel then left the court again despite being told by McCormick to remain there. At the time there was no bailiff or officer in the courtroom.

Between Tuesday's incident in court and Friday evening when Reibel turned himself in at the sheriff's department, police looked for Reibel, but it was by no means anything which could be described as a manhunt.

The search ended Friday evening when Reibel simply showed up at the desk of the sheriff's department to turn himself in. Lasater said Reibel is currently in with the general prisoner population at the jail serving his 10-day sentence. "So far he's been a model prisoner," Lasater said Monday morning.

Although Reibel was arrested and brought to the Charlevoix County jail in 1991 on a drunk driving charge, Lasater said that to the best of his knowledge this is the first time Reibel has ever gone beyond the booking stage and been lodged in the jail. In 1991, a Charlevoix City police officer arrested Reibel for drunk driving and resisting and obstructing police. Reibel later sued authorities claiming police brutality. Investigations by the State Police and Federal Bureau of investigation indicated no reason to pursue charges of police brutality and the suit was thrown out of court. Reibel was convicted of the drunk driving charge this summer and that case is now on appeal in 33rd Circuit Court.

...new 9-1-1 questions

Continued from page 11

spirit of the Act, which is to provide 911 service throughout the state. The Judge's decision also states that Charlevoix County has the right to file for an exclusion from a 911 plan. If Charlevoix County files for an exclusion, they should not be entitled to select another 911 plan since they already had an opportunity to be in a 911 plan with Antrim County.

Lieberman recommended that the county file an exception to the judge's decision. Lieberman said of the decision, "The Judge has totally avoided the jurisdiction issue."

Commissioner Walt Hufford noted that Charlevoix could reconsider a joint 911 plan with Antrim County. "It's really only a few cents more each month with Antrim County," Hufford said.

There will be a 9-1-1 public hearing at 7 p.m. Oct. 21 in the East Jordan Civic Center.

PENNZOIL
World Class Protection
Oil Change
Only $19.95

*On most cars and trucks
Lakeshore Tire
Charlevoix
547-1001
Across from the Holiday Station

The East Jordan Family Health Center
is pleased to announce the association of

Anna G. Young, M.D.
for Family Practice

Services will be available by appointment at
601 Bridge Street • East Jordan, Michigan 49727
beginning November 2, 1992

FOR APPOINTMENT CALL
(616) 536-2206

- Grand Valley State University, Bachelor of Science
- Eastern Michigan University, Bachelor of Science
- University of Michigan Medical School
- University of Washington Affiliated Family Practice Residency Program at Valley Medical Center
- Diplomate, American Board of Family Practice

OCT 1992

SPORTS

Charlevoix's High School cheerleading team participated in a seminar and competition at East Jordan this past Saturday. The Rayder cheerleaders placed second as a team. Rayder cheerleaders shown practicing a routine are (in white shirts from left) Amy Parrish, Geri Lovell, Charnel Beyers and Sara Schenck.

Jody McGlinch was a force on both offense and defense Friday evening, running for 140 yards on offense and making several important tackles as a linebacker.

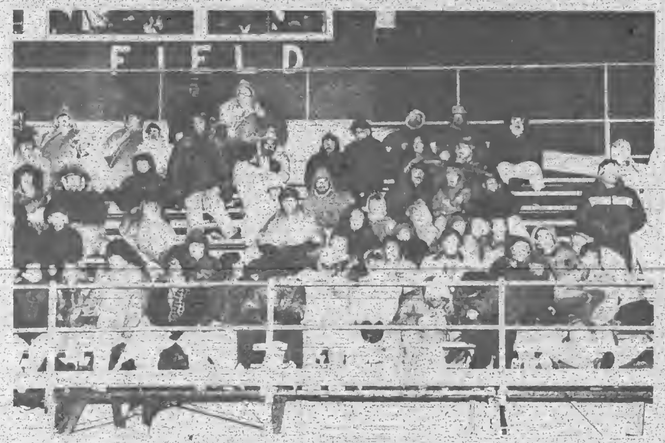

Hostile weather conditions kept the crowd to a minimum at Friday evening's football game. This photo shows the bulk of the spectators.

Jesse Beatty (42) finds the going tough against Petoskey. Charlevoix won the low-scoring game 7-6.

Support the merchants who bring you the sports.

CHARLEVOIX COUNTY STATE BANK
A CENTURY OF COMMUNITY INTEREST
CHARLEVOIX • MICHIGAN • 49720
(616) 547-6506
BRANCH OFFICES: M66 • CHARLEVOIX
ELLSWORTH & EASTPORT

Kwikie Duplicating Centers
Kwikie Duplicating Centers
111 Antrim, Charlevoix
547-4172

MANUFACTURERS OF WINDOWS & DOORS
WOJAN WINDOW & DOOR CORPORATION
317 Stover Road
Charlevoix, Michigan 49720
Phone: (616) 547-2931
Wats (800) 632-9927
Fax (616) 547-4237

JACK STEBE CUSTOM CARPENTRY
Building
Remodeling
Siding
Decks
Charlevoix View Drive, Charlevoix
547-9066

Charlevoix Courier
Serving Charlevoix County Since 1883
112 Mason Street 547-6558

SPORTS

Thrills and chills: Rayders beat Petoskey 7-6

Charlevoix moves one big, cold step closer to post-season playoffs

By L. Scott Swanson

This is northern Michigan. And when it comes to the weather - only the strong survive.

The Charlevoix football team's postseason playoff hopes took a big step forward Friday evening when the Rayders held on in the bitter cold at Kipke Field to take a 7-6 win against Petoskey.

Bitter temperatures, a howling wind which brought tree limbs crashing to the ground throughout the community and drove sheets of rain, sleet and hail across the high school field were enough to keep most fans away from Friday evening's football game. But the smattering of diehards who showed up were treated to a thriller.

Petoskey took the ball to the Rayder one yard line on the opening drive of the game, but then fumbled. Charlevoix didn't have time to celebrate for long as the Rayder offense promptly fumbled the ball back to Petoskey inside the 10 yard line. The Rayder defense held for three plays, but on fourth down the Northmen scored on a six-yard run. Then, on what turned out to be the deciding play of the game, the Northmen's extra point attempt failed.

Charlevoix scored their only touchdown midway through the second quarter. Following a defensive stop at the Charlevoix 24 the Rayder offense began an eight-play, 74 yard drive that concluded with an eight-yard touchdown pass from Don Jess to Keith Carey. Vince Voisin kicked the extra point, which proved to be a game winner.

Aside from Petoskey's opening foray down the field and Charlevoix's touchdown drive, sustained drives were hard to come by Friday evening. The teams spent the majority of the game crashing heads between the 20s.

Gale force winds from the north were at Charlevoix's back in the third quarter and with Petoskey in the fourth quarter. Late in the third quarter, Voisin unloaded a 63-yard punt which was aided by the wind and a good roll.

Entering the final minutes of the game, Charlevoix clung to a one-point lead. Is a one-point lead ever secure? Not really.

With time winding down, Charlevoix faced a fourth down situation from just inside midfield. The Rayders lined up in punt formation, but rather than snapping the ball to the punter and having him kick it into the teeth of the wind, Charlevoix snapped it to the up-man Jody McGlinch. McGlinch headed for the first down marker, but came up just short. Petoskey took over on downs.

Petoskey completed a slant pass to take the ball into Rayder territory and gave the Charlevoix team and fans cause for serious concern. But the Rayder defense then regrouped and shut the Northmen down.

Charlevoix took over the ball and picked up a first down with less than a minute left. For all the world, the game appeared to be two more snaps and it's over. But looks can be deceiving. Again, the question - is a one-point lead ever secure? Not really.

With 33 seconds left in the game, Charlevoix fumbled at their own 46 yard line and the Northmen had new life.

On third down, the Petoskey wide receiver ran a stop and go pattern. The quarterback pump faked on the stop and then heaved the ball toward the end zone. Charlevoix's corner back bit a little on the stop and pump fake, then wheeled to get back into position. Meanwhile, the Charlevoix safety rotated over to help with deep coverage. The Petoskey receiver leapt and touched the ball, but couldn't hang onto it. In fact, the ball ended up being intercepted by the Charlevoix safety.

At that instant, the question from Charlevoix's perspective was whether or not the safety had come down with the ball in-bounds? In other words was it an interception or an incomplete pass?

But wait. There was a flag on the play. The official called a penalty on the Charlevoix defender for face guarding. Now, the question became where would the ball be spotted. Face guarding is a pass interference penalty. In professional football, the ball is marked at the point of the foul on a pass interference penalty. In this instance, the point of the foul was inside the Rayders' 10 yard line. However, in high school football, when pass interference is called, the ball is not spotted at the point of the infraction, but is spotted 15 yards up from the original line of scrimmage.

When the commotion settled, Petoskey had the ball at the 29-yard line with nine seconds left in the game. The game ended with Petoskey attempting a 46-yard field goal. From 46 yards, the kick was short and off to the left. One can only speculate on what the outcome would have been had the kick come from 20 yards closer to the goal line.

In regard to individual statistics, McGlinch had an outstanding game for the Rayders. Offensively, he carried the ball 14 times for 140 yards. Defensively, from his linebacker position he had six solo tackles, four assists and one sack. Other defensive standouts for the Rayders were: Keith Parrish, who in his first game at nose tackle had 13 solo tackles and five assists; Ben Whitley who had 12 solo tackles; and David Donner who had eight solo tackles and four assists.

The win left Charlevoix with a record of 4-0 in league play and 6-1 overall. This coming Saturday afternoon the Rayders will travel to Traverse City St. Francis to take on the league's only other undefeated team.

Middle school soccer team loses 6-1

Charlevoix's seventh and eighth grade soccer team fell to Cheboygan 6-1 at home Oct. 14. Charlevoix's only goal was scored by Nate Martin on a pass from Steve Carland in the first half. Bob Summerfield, Matt Shindorf, Liz Gent, Scott Smith and Josh Dennis also played a strong game for the Rayders.

SMALL ADS COMMAND ATTENTION!

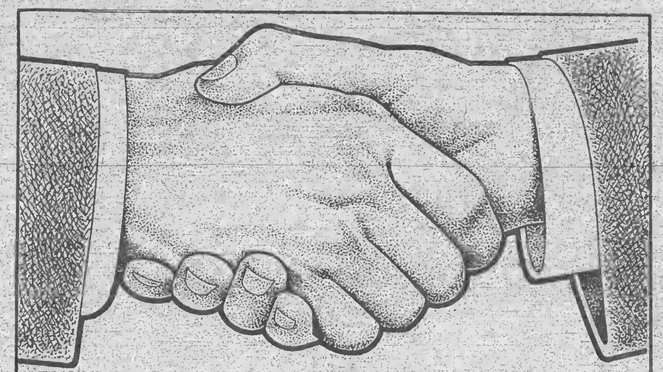

We're Joining Forces

Subscribe to the Courier and help Charlevoix Performing Arts

The Charlevoix High School Performing Arts program and the Charlevoix Courier, two organizations that strive to be entertaining and informative, have joined forces. Through the month of October, Charlevoix High School Performing Arts students will be selling one-year subscriptions to the Charlevoix Courier.

The Performing Arts program will receive half of the proceeds from subscription drive sales. The sales campaign is open to both new and current subscribers. Current subscribers may simply extend their subscription for another year. To participate, just contact any member of the Charlevoix High School Performing Arts Program.

Charlevoix Courier

112 Mason Street
P.O. Box 117
Charlevoix, Michigan 49720-0117

Telephone (616) 547-6558
Fax (616) 547-4992

OCT 1992

SPORTS

Scores from local bowling leagues

Industrial
Bowling League
Reported by Tom Morris III
October 8, 1992

	W	L
Town House	18	6
Shis Fami lus. I	14	10
Dicks Guns & Ammo	13	10
Medusa	13	11
The Smokers	12	12
Pizzaville	10	13
Atwood Party Store	9	15
Lapeer Tradearmy	6	18

HIGH INDIVIDUAL SCORES

	Series	Game
Ken Balch	651	237
Fred Watros		227
Pat Jr. Kerr	602	222
Bruce Bartlette	555	217
John Fledzrok	529	215
Dick Reed	578	

HIGH TEAM SCORES

	Series	Game
Atwood Party Store	3047	
Town House		1083

Sportsmen's Bowling League
Reported by Jay Mooryan
October 6, 1992

	W	L
Paul Bunyan Lanes	179	77
Strike Force	144	105
Strike-Force	135	114
Harbor Industries	128	122
Randy's Bomb Boys	118	132
Gillespie Oil	112	138
Young Guns	92	158
G Ball Men	91	159

HIGH INDIVIDUAL SCORES

	Series	Game
Irv Burry	755	243
Randy DeYoung	614	232
RexGutke	621	225
Randy DeYoung		222
Mike Johnson		212
Brian Roloff	772	
John Fledzrok	731	

HIGH TEAM SCORES

	Series	Game
Strike Force	2358	876

Friday Night Ladies
Bowling League
Reported by Wendy Stein
October 9, 1992

	W	L
Hoskins	12½	7½
Charlevoix Florist	12	9
Dick's Guns & Ammo	11	9
Bellows Electric	10½	9½
Eaton Electric	10	10
Dry Harbor Marina	9	11
E.J. Sandblasting	8	12
Farmers & Phelps	7	13

HIGH INDIVIDUAL SCORES

	Series	Game
Mary Lakos	485	
Deb Blanchard	479	
Jeanne Estes	472	
Rita Winstrow	470	
Susie Boggeman	461	

HIGH TEAM SCORES

	Series	Game
Hoskins	2443	
Bellows Electric		885

In Between Mixed
Bowling League
October 12, 1992

	W	L
Johnson	9½	2½
McDermott	9	3
Fedynyk	8	3
Lee	8	4
Pesce	7	5
Abbey	7	5
VanLoo	6	6
Bowman	6	6
Pryor	5	7
VanLoo/Rozmoski	5	7
Chmielewski	5	7
Mathews	5	7
Brown/Heavy	5	7
Liolis	4	8
Bishong	3	9
Whitelaw	2	9½

HIGH INDIVIDUAL SCORES

	Series	Game
Gene Liolis	510	197
Jim Bowman		195
Ray Fledzrok	460	191
Perry VanLoo	509	191
Joe Chmielewski	513	190
Nancy Mathers	510	

HIGH TEAM SCORES

	Series	Game
Pravo	1221	
McDermott		459

Early Bird Mixed
Bowling League
Reported by Jane Pittman
October 11, 1992

	W	L
Warner/Peterson	9	3
Keen/Wood	8	4
B-P-P	7	5
K-H-F	6	6
Johnson	6	6
Sladek/Orosi	6	6
P-M-P	5	7
Cross/Rylander	4	11

HIGH INDIVIDUAL SCORES

	Series	Game
Connie Wood	501	234
Bob Bergmans	621	231
Bob Bergmans		211
Jane Pittman	486	189
Mary Frodsick		180
Mike Pearsall	526	
Donna Hodgkinson		469

HIGH TEAM SCORES

	Series	Game
Warner/Peterson	2447	865
K-H-F	2447	

Monday Madness
Bowling League
Reported by Paula Fralick
October 12, 1992

	W	L
Flight Deck Bar	168	82
AAA Charlevoix	142	108
Ebinga Farm Market	140	110
Bogart Roofing & Siding	139	111
Paul Bunyan Lanes	90	160
White's Painting	71	179

HIGH INDIVIDUAL SCORES

	Series	Game
Sally Gaur	713	198
Maxine Rutz		182
Audrey Nelson	705	180
Jeanette Mumm	658	189
Sally Gaur		186
Carol Burry	703	
Linda Bellantino	684	

HIGH TEAM SCORES

	Series	Game
Ebinga Farm Market	2547	
AAA Charlevoix		673

Senior
Bowling League
Reported by Fritz Puffpaff
October 13, 1992

	W	L
Paul Bunyan Lanes	14	6
B. VanLoo & Sons	14	6
7-11	13	7
Kelly Refinishing Co.	13	7
C. Price/Massey Truck	11	9
Bridge Club Bar	11	9
Clark's Sportsmen	10	10
Brown E. White Builders	10	10
Alexanders	10	10
Twin Bay Glass	9	11
Puff's of Petoskey	8	12
Central Drug Store	7	13
Harbor Barber/Howard's	7	13
Parks Auto Parts	3	17

HIGH INDIVIDUAL SCORES

	Series	Game
Irv Burry	597	245
Larry Conger		235
John Fledzrok	664	234
Tom Morrison III	611	226
Joe Borhis		223
Scott Elliot	588	
Stan Fledzrok	572	

HIGH TEAM SCORES

	Series	Game
Paul Bunyan	3103	
7-11		1093

Tuesday Night Ladies
Bowling League
Reported by Liz Meadows
October 13, 1992

	W	L
Central Drug Store	17	7
Medusa I	15	9
Brides Beauty Shoppe	14	10
Paul Bunyan Lanes	14	10
Maney's Old Place	13	11
McDonalds	11½	12½
Bridge Club	10½	13½
Country Gals	10	14
Medusa II	8	16
Country Critters	7	17

HIGH INDIVIDUAL SCORES

	Series	Game
Mary O Bunn	531	214
Cleo Bergmans		199
Pat Pesce		194
Sue Barta	534	192
Jane Pittman		190
Barb Scully	498	
Marilyn Swanson	497	
Lori Brown	493	

HIGH TEAM SCORES

	Series	Game
Honey's Old Place	2573	
Country Gals		902

Wednesday Nite Gold
Bowling League
Reported by Marlene Evans
October 14, 1992

	W	L
Coolman Excavating	16½	7½
Charlevoix Foot Clinic	15½	8½
Asbestos C.U.	13	11
Flight Deck Bar	13	11
Paul Bunyan Lanes	12	12
Pizza Hut Charlevoix	12	12
John Cross Fisheries	9	15
Building Light Co.	5	19

HIGH INDIVIDUAL SCORES

	Series	Game
Linda Byers	517	208
Wendi Wright		183
Jana Meanes	464	182
Betty Bergmans	473	176
Sherry Fledzrok	486	173
Marlene Evans	483	
Sharon Gardner	471	

HIGH TEAM SCORES

	Series	Game
Charlevoix Foot Clinic	2498	861

Church
Bowling League
Reported by Joe Chmielewski
October 14, 1992

	W	L
Bell Tower Reformed	186	112
Brown Electric	178	130
Townhouse Bar	156	144
Ferguson/Chamberlain	154	146
St. Mary's	140	160
Sears	137	163
Flight Deck Bar	129	171
Lutherans	126	174

HIGH INDIVIDUAL SCORES

	Series	Game
Ray Ettawa	586	244
Greg Lopef	608	229
Gary Spencer		225
Ernie Potter	559	214
Mel Renaud		211
Joe Chmielewski	566	
Sam Washburn	565	

HIGH TEAM SCORES

	Series	Game
St. Mary's	3073	1119

Basketball team ends losing streak

Charlevoix broke a four-game losing streak with a 52-44 win at Boyne City last Thursday night. Charlevoix opened the game well and held off the Ramblers down the stretch.

The Rayders offense has been hit or miss this season, but in the first quarter of the Boyne City game it was all hit. Charlevoix closed the quarter with a 22-10 lead. By halftime the Rayders had extended the lead to 37-20.

As things turned out, Charlevoix needed all of that lead because in the second half the Rayder offense went south, scoring only seven points in the third quarter and eight points in the fourth quarter.

Liz Grunch, a sophomore guard, led the Rayders with 20 points while junior forward Becky Bragg contributed a dozen.

Charlevoix won the junior varsity game 59-42. Sarah Ritt led the j.v. team with 16 points while Angela Buday was also in double figures with 10 points.

Thursday, Oct. 22 the Rayders will be on the road, facing league-leading Elk Rapids.

Soccer team finishes tough season

Charlevoix closed out a tough season with a 2-0 homefield loss to Harbor Springs this past Thursday. It was Charlevoix's final game of a season which they closed with an 0-9-2 record.

The Rayders fielded a young team this year. This year's team will lose only three players to graduation.

Coach Tom Sikavitsas credited several players with good play in the Harbor Springs game. Jake Porath, Jason Firman and Chris Matye played well at midfield. Freshman Chris Mikulski did a nice job in goal while Scott Boyer and Seth Kilander keyed the front line attack.

J.V. football team falters in second half

Charlevoix's junior varsity football team stayed close to Petoskey in the first half, but the wheels fell off in the second half and left the Rayders on the short end of a 25-0 score.

Petoskey scored the only touchdown of the first half on its first possession of the game. The Rayder defense steadied itself after that drive. During the first half, the Rayder offense also moved the ball well, but was hurt by penalties in some key situations.

Petoskey set the tone for the second half by returning the kickoff for a touchdown. From there it was all downhill for the Rayders.

Charlevoix lost despite a strong performance by quarterback Bryan Jarema who threw for 155 yards.

This Thursday evening Charlevoix will host Traverse City St. Francis.

AS A MATTER OF PRINCIPLE
THERE IS JUST ONE CHOICE

- When the Chamber asked for points of view -
ONE CANDIDATE RESPONDED
- When the Courier proposed a debate -
ONE CANDIDATE ACCEPTED
- When principled leadership was needed -
ONE CANDIDATE DELIVERED

HAGGARD'S THE ONE

CHOOSE THE ONE CANDIDATE
WHO WON'T DODGE THE ISSUES

RE-ELECT HAGGARD
FIRST WARD COUNCILMAN

Paid for by the Committee to re-elect William Haggard • P.O. Box 431 • Charlevoix, MI 49720

LUBE, CHANGE OIL & REPLACE FILTER

- Lubricate chassis
- Change oil (up to 5 qts. 10W-30) Pennzoil
- Install new oil filter
- Check all fluid levels
- Check tire pressure

$19.95 Plus tax

PAT McKEOWN'S DODGE CITY 547-9700 Hours Mon. - Fri. 8-5
7 Miles South of Charlevoix on U.S. 31 S.

Mother follows son as contest winner

Judy Carey of Charlevoix won this past week's Charlevoix Courier football contest picking 9 of 11 winners. Last week's contest was won by her son, Keith Carey.

Several entrants in this past week's contest had eight correct selections, but Carey was the only entrant with nine. For winning this past week's contest, she will receive a free oil change at Pat McKeown Dodge City.

You too could have been 9-2

Courier Guru - Last week's record 9-2. Kansas City and Tennesee were all that stood between me and perfection. But then so many of you people wouldn't believe me and branched out on your own. Thus we saw a lot of 8-3 scores.

This week, I suspect that somebody will have to go at least 10-1 to win. You might even have to be perfect. There are some easy calls in this week's games. The Minnesota-Michigan game is a prime example. If you're not confident of Michigan beating Minnesota on Saturday, then you're probably one of those people who won't believe that the sun will rise on Sunday until you actually see it for yourself.

Charlevoix - Traverse City St. Francis: Can Charlevoix come up big two weeks in a row? Unfortunately, probably not. Pick - Traverse City High's back up team.

Alpena - Petoskey: Petoskey's still under the weather from last week's 7-6 loss. Pick - Alpena.

Gladwin - Gaylord: Does Gladwin play football? Pick - Gaylord.

Minnesota - Michigan: This won't be pretty. The only time Minnesota will cover any ground is when they run to and from the locker room. Pick - Michigan.

Ohio State - Michigan State: MSU's defensive shortcomings will be evident. Pick - Ohio State.

Brigham Young - Notre Dame: The WAC gets waxed. Pick - Notre Dame.

CMU - Ball State: Ball State gave Clemson a tough time. Pick - Ball State.

Detroit - Tampa Bay: Detroit's not as bad as their record. Pick - Detroit.

Washington - Minnesota: Minnesota's not as good as their record. Pick - Washington.

Harvard - Princeton: A textbook match up. Pick - Princeton.

Air Force - San Diego State: Is Marshall Faulk the next coming of Barry Sanders? I'm a believer. Pick - San Diego State.

1 Charlevoix vs 2 T.C. St. Francis

ENGRAVING Service
Plastic & Metal
Trophies - Plaques - Gift Items
Fast Professional Service
ACE Hardware
403 Bridge St. • Charlevoix 547-4841
Mon.-Sat. 10-6 Sun. 10-2

3 Alpena vs 4 Petoskey

5 Gladwin vs 6 Gaylord

FORD LINCOLN MERCURY
PAT McKEOWN FORD, INC.
"Northern Michigan Volume Dealer"
US 31 South, Charlevoix
547-4401
HOURS:
M-F 8 a.m. till 6 p.m., Sat. till 3:00 p.m.

7 Minnesota vs 8 Michigan

9 Ohio St. vs 10 M.S.U.

PAT McKEOWN'S DODGE CITY
U.S. 31 S. 547-9700 Charlevoix

11 BYU vs 12 Notre Dame

13 CMU vs 14 Ball St.

Die Hard Batteries
On Sale Now!
SEARS Catalog BRAND CENTER
00585 M-66 North, Charlevoix
Mon.-Sat. 9 a.m.-6:00 p.m.
547-9945

15 Detroit vs 16 Tampa Bay

17 Washington vs 18 Minnesota

Paul Bunyan Lanes Flight Deck Bar
Featuring
- Karaoke Fri. & Sat. Nights
- Moonlight Doubles, Sat. 9:30 p.m.
- Before the Game Special Whitefish Dinner $4.95
- Saturday's Dinner Special 12 oz. New York Strip $8.95 Includes Salad, Potato & Roll

Your Good Times Place
US 31 South, Charlevoix 547-9219

19 Harvard vs 20 Princeton

TIE BREAKER
21 Air Force vs 22 San Diego St.

Oil Change $16.95
CROWN MOTORS OF CHARLEVOIX LIMITED
06684 US-31 South, Charlevoix
547-9900
Service 8-8 Mon., 8-5 Tu.-Fri.
Sales 8-8 Mon., 8-6 Tu.-Fri., Sat. 9-1

Charlevoix Courier

Football Contest

Guess the Winning Teams!

This Week's Prize:

Free Oil Change *at* Crown Motors

1	Bridge St. ACE Hardware	2
3	Bridge St. ACE Hardware	4
5	Pat McKeown Ford	6
7	Pat McKeown Ford	8
9	Pat McKeown's Dodge City	10
11	Pat McKeown's Dodge City	12
13	Sears of Charlevoix	14
15	Sears of Charlevoix	16
17	Paul Bunyan Lanes/Flight Deck	18
19	Paul Bunyan Lanes/Flight Deck	20
21	Crown Motors	22

Tie Breaker
Crown Motors

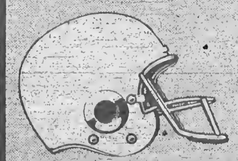

NAME _____

ADDRESS _____

_____

PHONE _____

CONTEST RULES

1. Anyone can enter except the employees of the paper and their immediate families. Use the entry blank from the paper or make your own following the same plan. A copy of the Charlevoix Courier will be available at the Courier office to anyone wishing to copy the list of names. One entry per person, please.
2. On the entry form simply draw a circle around the number of the team you predict will win each of the games listed in each of the ads. Then predict the total points of the tie breaker game in the helmet at the bottom of the entry form.
3. Weekly prizes will be awarded to the person naming the most winners. Prizes are redeemable at the Courier office.
4. Send entries to: Contest Editor, Charlevoix Courier, P.O. Box 117, Charlevoix, MI 49720 or drop off at the Courier office, 112 Mason Street, Charlevoix no later than 5 p.m. Friday. Winners will be announced the following week. Good Luck!

OCT 1992

Classifieds

Placing your ad is easy. Phone 547-6558 and ask for classifieds.

Classified 95¢ per line
Minimum charge of $3.80.
Save 50¢ service charge by paying in advance.
MasterCard and Visa accepted.

Display Classifieds
$6.80 per column inch.
(Display Classified are ads with borders and artwork.)

Notice of Errors
Check your ads. Please report errors immediately. The Charlevoix Courier is responsible only for the first incorrect insertion. Phone 547-6558 so your ad will appear corrected in the following week's paper.

Deadline is 10 a.m. Monday

Classified Index

003 Service Directory
Announcements
070 Cards of Thanks•
071 In Memoriam•
072 Found & Free Items
073 Lost Items•
074 Happy Ads•
075 Personals•
076 Special Notices•
077 Licensed Day Care/ Adult Foster Care•
078 Travel/Transportation•
Employment
085 Help Wanted Domestic
086 Help Wanted, Miscellaneous
087 Part-Time Help Wanted
088 Sales Help Wanted
089 Positions Wanted•
090 Schools of Instruction/ Employment Prep.•
Merchandise
096 Auction Sales•
097 Business Equipment
098 Office Equipment
099 Antiques & Collectibles
100-133 Garage & Rummage Sales
134 Misc. Items for Sale
135 Super Savers-Items under $100
136 Musical Instruments
137 Fuel & Firewood•
138 Wood Stoves/Chimneys & Heating Accessories
139 Lawn and Garden
140 Snow Removal Equipment
141 Fresh Foods, Produce & Meat
142 Christmas Trees & Trimming
143 Trading Post
144 Wanted to Buy Miscellaneous
145 Wanted to Rent Miscellaneous
Financial
150 Business Opportunities•
151 Land Contracts/Mortgages•
152 Loans/Investors Wanted•
Real Estate For Sale
154 Business & Income Property
155 Commercial Lots
156 Industrial Property
157 Lots & Acreage For Sale
159 Condominiums Sale/Rent
159 Farms & Farmland
160 Houses For Sale
161 Lake Homes/Frontage
162 Mobile Homes & Sites For Sale/Rent
163 Resort & Vacation Property
164 Wanted to buy Real Estate
Real Estate For Rent
168 Business Places For Rent
169 Apartments/Duplexes For Rent
170 Houses For Rent
171 Resort Property For Rent
172 Rooms For Rent
173 Roommates to Share Rent•
174 Storage Space For Rent
175 Wanted to Rent Real Estate•
Farm-Garden-Livestock-Pets
180 Farm Equipment
181 Livestock & Feeds
182 Horses & Riding Stables•
183 Pets and Pet Supplies Free Pets•
Automotive
190 Aircraft Sales & Service
191 Autos For Sale
192 Classic/Special Autos
193 Pickups, Vans & Light Trucks
194 Heavy Trucks
195 Heavy Equipment
196 Cars & Trucks Rent/Lease
Recreational-Marine
200 Campers, Motor Homes, Fifth Wheels & Accessories
201 Motorcycles & Accessories
202 Snowmobiles & Accessories
203 Boats & Marine Equip.
204 Sailboats & Accessories
205 Recreational Vehicles For Rent
Public Notices
209 Bids Wanted•
210 Legal Notices•
• Prepayment Required

PERSONALS 075

G.T.'s a Lansing person. Give him the BOOT.

PAID FOR BY THE CHARLEVOIX COUNTY REPUBLICAN PARTY, 101 PEARL ST. CHARLEVOIX, MI 49720
(10-21-2-075)

SPECIAL NOTICES 076

WE'RE HARD TO FIND

...but darn well worth it! Quilting Barn, "We carry everything needed for quilting!" 1221-A west Conway Rd., between Conway and Harbor Springs, 347-1116. Authorized Pfaff sales and service.

$150.00 $150.00

REWARD

FOR MISSING CAMCORDER TAPES

THESE TAPES ARE MISSING FROM THE IRONTON - BIRCH TERRACE AREA. THE TAPES ARE OF OUR CHILDREN AS THEY ARE GROWING UP. THEY HAVE SENTIMENTAL VALUE TO US.

NO QUESTIONS ASKED FOR THEIR RETURN
PLEASE CALL MARK OR JILL AT
1-800-423-6969
1-517-496-2927

$150.00 $150.00
(10-7-4-076)

ANNOUNCING NEW owners of former hunting land, end of Wickersham Rd., Charlevoix adjacent to Nowland Lake and Lindberg Farm. No hunting or crossing allowed.
(10-21-2-076)

HELP WANTED 086

EMPLOYMENT SERVICES Coordinator to guide the efforts of multiple agencies toward the goals of supportive and competitive employment in a four-county area. Functions will include vocational assessment, job development, contract monitoring, and conducting motivational and job seeking groups. Minimum of a Bachelor's degree in a relevant human service field. Experience and training in service provision and administrative duties in programs providing supported and competitive employment for persons with disabilities. Reliable transportation, and good driving record required. Prior experience with mentally ill and developmentally disabled individuals in rehabilitative or vocational settings desired. Send letter of application and resume by November 6, 1992, to Northern Michigan Community Mental Health, 8746 Moeller Drive, Harbor Springs, MI 49740. EOE
(10-14-2-086)

HELP WANTED 086

NURSE AIDES needed immediately for this area. Excellent wages. Please call 616-929-4416 between 10 a.m. - 4 p.m.
(10-7-3-086)

SECRETARY POSITION available with Northern Michigan Community Mental Health. Prefer certified records technician with word processing skills. Competitive salary, excellent benefits. Send resume by November 3, 1992 to Andrea Sarto, Coordinator, Services for the Developmentally Disabled, 800 Livingston Blvd., Suite 2B, Gaylord, Michigan 49735. EOE.
(10-21-2 086)

PART-TIME HELP WANTED 087

ADULT ACTIVITIES Aides Part-time call-in position available at the Gaylord - Alpine Workshop in Gaylord. Duties include implementation of client activity programs for severely developmentally disabled adults. High school diploma required. Prior work with the developmentally disabled preferred. Please send resume and inquiries by November 2, 1992 to: Renee Becker-Castillo, GAW Director, 800 Livingston Blvd., P.O. Box 1368, Gaylord, MI 49735. EOE
(10-21-2-087)

POSITIONS WANTED 099

HOUSESITTING PROVIDED by reliable professional couple with one child who need temporary accommodations while remodeling their in-town Charlevoix home. 547-5253, leave message.
(10-21-1 099)

MISC. ITEMS FOR SALE 134

FOR THE lowest price in firearms and accessories, call 347-1116 after 6 p.m. Your authorized federal firearms licensed dealer.

PICK-UP TOPPERS. Aluminum & fiberglass, new & used. Jim Gauthier Auto & Campers US 31 South of Meijers, Traverse City, 941-4555.
(10-21-tf-134)

WOOD STOVES, CHIMNEYS & HEATING ACCESSORIES 138

WOODBURNING STOVES Mobile Home - Approved. Lopi, Regency, Osburn. Save $. Visit our Cadillac showroom. Call collect 616-775-6831.
(11-27-tf-138)

LAWN & GARDEN 139

BLUE SPRUCE trees. 4-6 foot. Delivered and planted in your yard for $35. 536-2602.
(9-30-7-139)

LOTS & ACREAGE FOR SALE 157

NORTHSIDE LOT, 100' front by 120' deep, with garage. Walk to schools and stores. Nicely wooded. Reduced price. 547-0826 after 5 p.m.
(9-16-tf-157)

BUSINESS PLACES FOR RENT 168

EXECUTIVE OFFICE space with receptionist and 2 phone lines. Furnished, downtown Charlevoix. Reasonable. 599-2026 or 547-1166.
(10-14-1-168)

APARTMENTS FOR RENT 169

CHARLEVOIX ONE bedroom, unfurnished apartment including appliances. Clean, convenient, references and security deposit. $310 monthly. (616) 874-1244
(10-21-2-169)

HOUSES FOR RENT 170

HOUSE FOR rent- Northside Charlevoix, 3 bedroom, 2 baths, fireplace, appliances. Attractive, furnished or unfurnished, monthly or yearly. 547-6443.
(10-21-2-170)

BOYNE CITY, 409 Front St. Executive home across from Harborage Marina. $800 per month plus utilities. References required. 616-969-0146.
(10-21-6-170)

STORAGE SPACE FOR RENT 174

STORAGE UNITS available. Charlevoix Mini Storage 547-5838. Closed Thursdays.
(12-28-tf-174)

CHARLEVOIX STORAGE $1 per square foot. 547-5323.
(9-23-tf-174)

STORAGE BLDG. SITES 176

STORAGE BUILDING SITES

Building sites conveniently located on the South Side of Charlevoix. 70'x95', $5500. Land Contract terms available. Call Gene Steele, Coldwell-Banker-Schmidt Realtors, 710 Bridge St., Charlevoix, 547-4444.
(9-30-tf-176)

BOATS & MARINE EQUIP. 203

BOAT DOCKS
RESERVE YOUR ROUND LAKE BOAT DOCK FOR '93 NOW.
Beautiful Northside location, 8' by 35', deep water. Suitable for runabout or sailboat, water, electric, 2 parking spaces, $2,500. Behind 406 East Dixon.
547-6035
(9-23-10-203)

LEGAL NOTICE 210

CLAIMS NOTICE
Independent Probate

STATE OF MICHIGAN
PROBATE COURT
COUNTY OF CHARLEVOIX

FILE NO. 92-9355-IE

Estate of Alice A. Sherman, Social security no. 382-38-0751

TO ALL INTERESTED PERSONS:

Your interest in the estate may be barred or affected by the following:

The decedent, whose last known address was Lalonde Road, East Jordan, Michigan 49727 died March 13, 1992. Creditors of the deceased are notified that all claims against the estate will be forever barred unless presented to the Independent personal representative, James D. Sherman, 1431 Mountain Road, P.O. Box 396, East Jordan Michigan 49727, or to both the independent personal representative and the Charlevoix County Probate Court, Charlevoix Michigan 49720, within 4 months of the date of publication of this notice. Notice is further given that the estate will be thereafter assigned and distributed to the persons entitled to it.

Daniel B. Barron (P35659)
Pine River Building
Charlevoix, MI 49720
616-547-9950
L(10-21)

The Classifieds
Buy what you need and sell what you don't need quickly and easily in the Classifieds.
547-6558
Charlevoix Courier

High winds Friday brought down this tree on Lewis Street and several other trees and tree limbs in the Charlevoix area. The wind also caused brief power outages in some areas of the community.

Grandvue Auxiliary hosts Harvest Luncheon

In lieu of the annual county-wide Tag Day, Grandvue Medical Care Auxiliary is sponsoring a Harvest Luncheon Thursday, Oct. 29, at Christ Lutheran Church, corner of M75 and Boyne City/East Jordan road, Boyne City. Serving will start at 11:30 a.m. and continue until 2 p.m. cost is $6 per person. Tickets may be purchased from Auxiliary members, or at the door. Proceeds of the luncheon will be used for purchase of modern equipment for Grandvue patients and residents.

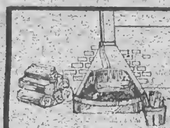

October Special
Energy Efficiency

Sell, Rent or Buy
Fuel, Firewood, Wood Stoves
Fireplace & Heating Accessories
4 Lines / 7 Days - $12.25 (Save $11.88)

ANTIQUE WOOD stove with nickel trim. $375. 526-5051 after 6 p.m.

BUCK STOVE: Fireplace insert, two speed blower, very good condition, $350. 536-3038, 10 a.m. to 6 p.m.

FEDERAL AIR tight stove with catalytic burner, like new. Uses up to 18" wood. $450. Call 526-5957 after 5.

WANTED: Seasoned firewood. Call 582-6680.

SEASONED FIREWOOD: Cut, split and delivered. Call 347-1852.

UNIQUE BRASS and iron andirons and fireplace tools. Phoenix Design, 202 Petoskey Street. 347-2004.

FRANKLIN STOVE hearth, 20" metalbestos pipe. See October 24, 25 at 608 East Mitchell, Petoskey. $425.

To place your ad in this special promotion call 347-2544

5 News-Reviews, 1 Super Shopper, 1 Charlevoix Courier
Call the Classified Department
Petoskey News-Review & Super Shopper 347-2544
Charlevoix Courier 547-6558

CLIP AND MAIL

Charlevoix Courier Classified

CHECK ✓ THE CLASSIFIED AD OPTION THAT FITS YOUR NEEDS.

☐ **CHARLEVOIX COURIER CLASSIFIED**
4-line minimum ad.

Weeks	Minimum	Each Additional Line
1	$3.80	$.95
2	$7.40	$.95
3	$11.00	$.95
4	$14.60	$.95

☐ **MONTHLY SPECIAL**
NEWS-REVIEW, SUPER SHOPPER & CHARLEVOIX COURIER
NOVEMBER - TRAVEL/TRIPS
Tickets & Accomodations
4-lines only $13.00 (each additional line $3.00). Ad will appear in 7 publications. May be cancelled, but non-refundable.

Write your ad in the blanks below ...
PLEASE WRITE CLEARLY USING ONE SPACE FOR EACH CHARACTER OR LETTER. LEAVE A BLANK SPACE BETWEEN WORDS. NO ABBREVIATIONS, PLEASE.

4 Lines
5 Lines
6 Lines
7 Lines

Please Start my Ad on _____
And Run for Weeks _____
Total amount of Ad $ _____
Mail to:
Charlevoix Courier
Classified Department
112 Mason Street - P.O. Box 117
Charlevoix, Michigan 49720
or call: (616)547-6558

☐ Yes, I subscribe to the Charlevoix Courier.
☐ No, I do not subscribe to the Charlevoix Courier.
Name _____
Address _____
City Zip _____
Phone (___) _____
Visa or MasterCard # _____
Expiration Date of Card _____
Drivers License # _____
Signature _____

MOVING?
NEW ADDRESS

When?
Name
Address
City
State Zip

OLD ADDRESS
(Copy from your mailing label)

Name
Address
City
State Zip

(Please notify us 2 weeks in advance of your address change.)

Charlevoix Courier
P.O. Box 117, Charlevoix, Michigan 49720 547-6558

OCT 1992

On the record

BIRTHS

The following births recently took place at the Charlevoix Area Hospital:

A daughter, Megan Ariel Stowe, born to Marty and Jennifer Stowe of Boyne City Oct. 4, 1992.

A son, Morgan Lawrence Tinney, born to Dr. Rod and Patricia Tinney of East Jordan of East Jordan, Oct. 5, 1992.

A son, Hunter Levi Sutherland, born to Stanley and Deborah Sutherland of Central Lake, Oct. 5, 1992.

A son, Victor Charles Henry Bruce II, born to Victor and Marianne Bruce of Petoskey on Oct. 3, 1992.

A son, Luke Leroy Beal, born to Dennis and Boris Beal of East Jordan, Oct. 7, 1992.

A son, Nolan Marcus Seelye, born to Marc and Cynthia Seelye of Boyne City, Oct. 12, 1992.

MARRIAGE LICENSES

The Charlevoix County Clerk recently issued marriage licenses to the following people:

Craig Joseph Spanberger, 25, of Boyne City, and Mary Catherine McVicker, 23, of Boyne City.

Scott Leo Miller, 22, of Charlevoix, and Ann Louise Blasdell, 25, of Charlevoix.

Timothy Wyatt Cook, 24, of Boyne City, and Lisa Ann Fuson, 26, of East Jordan.

Randall Ivan Parsons, 32, of Charlevoix, and Sally Lynn Lawson, 34, of Charlevoix.

Michael Dennis Waak, 27, of East Jordan, and Linda Joyce Nicloy, 41, of East Jordan.

Continued on page 23

Weather

	Rain	Hi	Lo
Oct. 13	—	51	40
Oct. 14	—	50	40
Oct. 15	—	50	45
Oct. 16	—	46	38
Oct. 17	—	40	36
Oct. 18	1.5	39	34
Oct. 19	1.5	39	30

WANT TO SELL SOMETHING? TRY A CLASSIFIED! 547-6558

ELECTION NOTICE FOR GENERAL ELECTION

To the Qualified Electors:

NOTICE IS HEREBY GIVEN that a General Election will be held in the Township/City of _____ County of Charlevoix, State of Michigan, within said Township/City on

TUESDAY, NOVEMBER 3, 1992

AT THE PLACE OR PLACES OF HOLDING THE ELECTION IS SAID TOWNSHIP/CITY AS INDICATED BELOW, VIZ:

FOR THE PURPOSE OF ELECTING BY POLITICAL PARTIES PARTICIPATING THEREIN, OFFICERS FOR THE FOLLOWING OFFICES:

FEDERAL: President/Vice-President
CONGRESSIONAL: Representative in Congress
STATE: State Representative
STATE BOARDS: State Board of Education
Board of Regents U of M
Board of Trustees - MSU
Board of Governors - Wayne
County Commissioner
Prosecuting Attorney, Sheriff
County Clerk, County Treasurer
Register of Deeds, Surveyor
TOWNSHIP: Supervisor, Clerk, Treasurer, Trustees, (if any)

ALSO ANY ADDITIONAL OFFICES IF ANY FOR WHICH PARTISAN OFFICERS ARE TO BE ELECTED.

AND FOR THE PURPOSE OF ELECTING OFFICERS PARTICIPATING IN A NON-PARTISAN GENERAL ELECTION FOR THE FOLLOWING OFFICES, VIZ:

NON-PARTISAN Supreme Court Justices
JUDICIAL: Court of Appeals Judges
NON-PARTISAN CITY: Mayor (Charlevoix & East Jordan)
Councilmembers (Charlevoix & East Jordan)

AND FOR THE PURPOSE OF VOTING ON THE FOLLOWING STATE, COUNTY AND LOCAL PROPOSALS:

PROPOSAL A

A PROPOSAL TO LIMIT ANNUAL INCREASES IN HOMESTEAD PROPERTY TAX ASSESSMENTS AND PROVIDE SEPARATE TAX LIMITATIONS FOR DIFFERENT PROPERTY CLASSIFICATIONS

The proposed constitutional amendment would:

1) Limit for each homestead property (excluding new construction) the annual assessment increase to 5% or the rate of inflation, whichever is less until the property is sold. Whenever property is sold, adjust assessments according to current market value of property.
2) Create separate millage rollback calculations for determining the maximum revenue increase allowable for two classes of property, residential/agricultural and all other property classifications.
3) Permit the use of the combined inflation rate for 1991 and 1992 to calculate millage rollbacks for determining the maximum property tax revenue increase allowable in 1993.

Should this proposal be adopted?

PROPOSAL B

A PROPOSAL TO RESTRICT/LIMIT THE NUMBER OF TIMES A PERSON CAN BE ELECTED TO CONGRESSIONAL, STATE EXECUTIVE AND STATE LEGISLATIVE OFFICES

The proposed constitutional amendment would:

Restrict the number of times a person could be elected to certain offices as described below:

1) U.S. Senator: two times in any 24-year period.
2) U.S. Representative: three times in any 12-year period.
3) Governor, Lieutenant Governor, Secretary of State or Attorney General: two times per office.
4) State Senator: two times.
5) State Representative: three times.

Office terms beginning on or after January 1, 1993 would count toward the term restrictions. A person appointed or elected to an office vacancy for more than 1/2 of a term would be considered elected once in that office.

Should this proposal be adopted?

PROPOSAL C

A PROPOSAL TO EXEMPT PROPERTY FROM A PORTION OF SCHOOL OPERATING PROPERTY TAXES AND LIMIT ANNUAL INCREASES IN ALL PROPERTY TAX ASSESSMENTS.

The proposed constitutional amendment would:

1) Exempt property from the following proportion of school operating property taxes: 10% in 1993, 15% in 1994, 20% in 1995, 25% in 1996, and 30% in following years.
2) Require the State to reimburse school districts for the property tax exemptions described in paragraph (1) above, up to the millage rate levied in 1991.
3) Limit for each parcel of property (excluding new construction) the annual assessment increase to 3% or the rate of inflation, whichever is less, until the property is sold. Whenever property is sold, adjust assessment according to current market value of property.

Should this proposal be adopted?

PROPOSAL D

A PROPOSAL TO AMEND MICHIGAN'S AUTO INSURANCE LAWS

The proposed legislative amendment would:

1) Reduce auto insurance rates by 20% (average) for policyholders accepting $250,000 in personal injury protection. Extra coverage made available at added cost.
2) Require profit refunds when underwriting profits exceed 5%.
3) Permit Insurance Commissioner to waive company's obligation to reduce rates or refund profits if needed to assure fair rate of return.
4) Allow policyholders to waive residual liability insurance.
5) Limit fees paid to health care providers.
6) Allow rate reduction for five consecutive claim-free years.
7) Require coordination of benefits with health insurance.
8) Limit right to sue by setting higher standards for injuries and prevent drivers over 50% at fault from collecting damages.

Should this proposal be adopted?

CHARLEVOIX COUNTY 9-1-1 PROPOSAL

Shall the constitutional limitation on the amount of taxes which may be assessed against all property in Charlevoix County, Michigan, be increased by up to one (1) mill ($1.00 on each $1,000.00) of the state equalized valuation for two (2) years, 1993 through 1994, inclusive, for the purpose of purchasing radio equipment and equipping a 9-1-1 Central Dispatch System?

NORWOOD TOWNSHIP
ROAD IMPROVEMENT AND MAINTENANCE PROPOSAL

Shall the limitation on the amount of taxes which may be assessed against all property in Norwood Township, Charlevoix County, Michigan be increased by three (3) mills ($3.00 on each $1,000.00) on state equalized valuation for a period not to exceed three (3) years, 1993, 1994, 1995, all inclusive, to be used for the improvement and maintenance of Norwood Township roads.

NORWOOD TOWNSHIP
TOWNSHIP MASTER PLAN

Shall the limitation on the amount of taxes which may be assessed against all property in Norwood Township, Charlevoix County, Michigan, be increased by one (1) mill ($1.00 on each $1,000.00) on state equalized valuation for a period not to exceed (1) year, 1993, all inclusive, to be used for the development of a township master plan.

PEAINE TOWNSHIP
REFERENDUM

Shall the Peaine Township board be required to repeal the text amendment to Section No. 6.0 d) 2), 3), and 4) of the Peaine Township Zoning Ordinance dated August 3, 1992, said Ordinance change establishing minimum 200 foot wide lots with minimum lot area of 100,000 square feet in the R-1 residential zone?

ST. JAMES TOWNSHIP
TOWNSHIP REFERENDUM

Shall the St. James Township Board be required to repeal the text amendment to Section 6.0 d) 2), 3) and 4) of the St. James Township Zoning Ordinance dates August 5, 1992, said amendment providing in R-1 residential zones for a rear yard of not less then 35 feet, a side yard of not less than 35 feet on each side of any dwelling or accessory building, a minimum lot area of 100,000 square feet and a minimum width of 200 feet.

ST. JAMES TOWNSHIP
ROAD MILLAGE RENEWAL PROPOSAL

Shall the limitation on the amount of taxes which may be assessed against all property in St. James Township, Charlevoix County, Michigan, be increased by two (2) mills ($2.00 on each $1,000.00) on state equalized valuation for a period not to exceed 5 years, 1992, 1993, 1994, 1995, 1996, all inclusive, to be used for the maintenance of the roads? (this is a renewal of 2 mill which expired with the 1991 tax levy.)

ST. JAMES TOWNSHIP
FIRE DEPARTMENT MILLAGE RENEWAL PROPOSAL

Shall the limitation of the amount of taxes which may be assessed against all property in St. James Township, Charlevoix County, Michigan be increased by one (1) mill ($1.00 on each $1,000.00), on state equalized valuation for a period not to exceed five (5) years, 1992, 1993, 1994, 1995, 1996, all inclusive, to be used for the operation and maintenance of the Fire Department (this Fire Department millage which expired with the 1991 tax levy)?

ST. JAMES TOWNSHIP
BEAVER ISLAND TRANSFER STATION MILLAGE RENEWAL PROPOSAL

Shall the limitation on the amount of taxes which may be assessed against all property in St. James Township, Charlevoix County, Michigan be increased by one (1) mill ($1.00 on each $1,000.00) on state equalized valuation for a period not to exceed five (5) years, 1992, 1993, 1994, 1995, 1996, all inclusive, to be used for the operation and maintenance of the Beaver Island Transfer Station (this is only a renewal of 1 mill for the operation and maintenance of the Beaver Island Station which expired with the 1991 tax levy)?

ALSO ANY ADDITIONAL AMENDMENTS OR PROPOSITIONS THAT MAY BE SUBMITTED.

THE POLLS of said election will be open at 7 o'clock a.m. and will remain open until 8 o'clock p.m. of said day of election.

_____, Clerk

PEAINE TOWNSHIP
JOSEPH B. MARTIN, CLERK
(AT MY HOME) 448-2397

CITY OF CHARLEVOIX
JOANN PATRICK, CITY CLERK
547-3250

ST. JAMES TOWNSHIP
JEAN PALMER, CLERK
448-2915

HAYES TOWNSHIP
ETHEL KNEPP, CLERK
347-2899

NORWOOD TOWNSHIP
CHRIS ANN HENDERSON, CLERK
547-9419

CHARLEVOIX TOWNSHIP
CAROL MARTIN, CLERK
547-4390

EVELINE TOWNSHIP
MARSHA STEWARD, CLERK
547-6770

MARION TOWNSHIP
WILSON BOSS, CLERK
547-5287

On the record

Continued from page 22

BUSINESS NAMES

The following new assumed names and co-partnerships were recently filed with the charlevoix County Clerk's Office:

The Beaver Island Winery, by Suzanne E. Bonadeo, at 100 Main St., St. James.

Suzanne Bonadeo Winery, by Suzanne E. Bonadeo, at 100 Main St., St. James.

From The Wildside, by Susan Elizabeth Louiselle, at 06964 Old Norwood Rd., Charlevoix.

Jeffery Enterprises, by Jeff Bachelor, at 04246 N. State St., Walloon Lake.

Jordan Valley Tackle, by Lillian Lewin and Richard J. Lewin, at 04141 BC/EJ Rd., East Jordan.

CIRCUIT COURT

The following new general civil cases were recently filed in the 33rd Circuit Court of Charlevoix:

Gene Grubaugh verses Board of County Road Commission.

Paul Munson verses Wayne Bernier.

Ann Kurilchik verses Farm Bureau Mutual Insurance Co.

Debra Kagabiang verses Daniel G. Webb.

City of Charlevoix verses Jeffrey Landon.

Jon Bonadeo verses Robert and Kathryn Tidmore, et al.

DISTRICT COURT

The following cases were recently decided by Judge Harvey C. Varnum in the 90th District Court of Charlevoix County.

Joshua David Fulkerson, 19, Boyne City, driving with license suspended, revoked, denied. Fines and costs totaling $380.

Ronald Poirier, 33, Charlevoix, disorderly person, window peeper, and defrauding an innkeeper. Seven days in the Emmet County jail and 90 days in the Charlevoix County jail.

Christopher Allen Jacobs, 25, East Jordan, no operator's license on person. Fines and costs totaling $60.

Jerry Mosher, 26, East Jordan, impaired driving. Seven days in jail with credit for seven days served. One year of probation, license suspended for 90 days without restrictions, fines and costs totaling $400.

Timothy Allen Campbell, 25, Windsor, impaired driving. Three days in jail with credit for two days served, one day in the county work program. Six months on probation, license suspended for 90 days with restrictions. Fines and costs totaling $400.

Joseph Edward Hodges, 28, Shelbyville, impaired driving. Ten days in jail with credit for one day served, nine days in the county work program. One year on probation, license suspended for 365 days with restrictions. Fines and costs totaling $350.

Shawn Michael Lumpiesz, 27, Charlevoix, operating a motor vehicle without security. Fines and costs totaling $365.

You Are Invited to Attend:

The Petoskey News-Review/Super Shopper

BUSINESS EXPO '92

Participating Exhibitors:
B & L Sound, Inc./Radio Shack
Ballard's Plumbing, Heating, Air Conditioning & Refrigeration
Bear Creek Power Equipment
Beno Clinic Chiropractic Center
Boyd's & Sew Much More
ComputeRACC
Culligan Water Conditioning
Emmet Board of Realtors
Everson Lodge
Farmer's Petroleum Co-op, Inc.
First of America Bank
Fletch's, Inc.
Hi-Tech
Kitchens North
Manpower Temporary Services
Meyer True Value Hardware
North Central Michigan College
Old Kent Bank of Petoskey
Petrolane Gas Service
Puff's of Petoskey
R.C.S. Computer Solutions
RainSoft Water Treatment
Reus Residential Care Community
Review Directories, Inc.
Traverse Bay Insurance
Two On the Town
Walter's Sharpening
Windjammer Marine

Saturday
October 24, 1992
10 a.m. - 5 p.m.

Knights of Columbus Hall
1106 Charlevoix Ave.
Petoskey

You are cordially invited to attend the Petoskey News-Review and Super Shopper's **Business Expo!** These area businesses will be demonstrating their services and products.

ADMISSION IS FREE

Concessions by **Harbor Bay Catering**

Enter to win over $600 in Door Prizes

The Petoskey News-Review & Super Shopper

Your 1992 REPUBLICAN CANDIDATES
—CLIP & TAKE TO THE POLLS—

President — George Bush
Vice President — Dan Quayle
State Board of Education — Dorothy Beardmore, Harry G. Greenleaf
Michigan State University Board of Trustees — Dean M. Pridegon, Melanie Reinhold
University of Michigan Board of Regents — Nancy Laro, Neal D. Nielson
Wayne State University Board of Governors — George N. Bashara, Jr., Kevin Fobbs
Michigan State Supreme Court — Justice Dorothy Comstock Riley, Judge Michael Talbot
U.S. Congressman 11th District — Phil Ruppe
State Representative — Bev Bodem
County Commissioners:
District 1 — Carl Price
District 2 — James Behling
District 3 — Phillip R. Johnson
District 4 — John Mike Dionne
District 5 — Donald Smith
District 6 — Richard Gillespie
County Elected Officials:
Register of Deeds — Charlene M. Gaskin
Surveyor — Mary C. Feindt
Sheriff — George T. Lasater
Treasurer — Joan L. Balch
Clerk — Jane E. Brannon
Prosecuting Attorney — Richard W. May

Paid for by the Charlevoix County Republican Party, % Chairman John Haggard, 101 Pearl Street, Charlevoix, Michigan 49720 • 547-6600

OCT 1992

...a businessman's look at the State of the Union

letter to the editor continued from page 5

have not sent us a dime in aid. In fact we sent them money. We are doing something wrong. When we win a war we pay and when we lose we pay.

I feel proud just knowing we are going to leave our troops in Europe to protect the Europeans from someone or something. The important thing is the money those 150,000 troops spend and the lease payments for our bases will help the European economy. They need it more than we do.

I can walk down the street a little prouder knowing the U.S. Armed Forces won Desert Storm and protected those Japanese oil supplies. Of course we were too proud to except any help from the Japanese or was it that they did not offer?

Being a president of a small (and I mean small) corporation, I support the government in their efforts to use the tax dollars paid by the corporation and its' employees to finance offshore ventures. We have too many jobs and small businesses in this country. We need to send some of them to other countries and quit hoarding them all for ourselves.

Now the fun starts. Who can we blame all of this on? We could start with every President since Lincoln, or maybe the last hundred years of congressmen and senators, how about the rich, all of these are good candidates. We should thank the big corporations and the rich for giving us the best politicians that money can buy. This is too easy. Do you think maybe someone else is to blame?

I feel not only did Jimmy Carter not know how to play the game, he did not even know where the field was. But he was the most honest and truthful president in my life time. President Carter was right when he told the citizens of this country that they created the energy problem and they were the only ones who could fix it. Now if you didn't like that you will hate this. YOU the people of this country have put yourselves in this fix and you are the only ones who can get yourselves out of it.

So how did you and I create this mess? By letting it happen! We bought the idea of a free lunch and gave the politicians our blessing. We wanted the good life and a standard of living that the world had never seen before, but we didn't want to pay for it. Well now the bill is not only due, it is PAST DUE.

So what do we do to pay the bill? First, we start taking responsibility for our actions. Next, we face up to the fact that there are no quick fixes or easy answers and get ready for some hard work and a lot of sweat. Not only do we have to put our noses to the grind stone, but we have to prepare our children.

Life is not going to be easier for the next generation, but it can be better. With technology growing at such rapid rates, our kids are going to have to work harder in school than we did just to keep up with the rest of the world. We also need to pass on the work ethics of our forefathers to them. This is not to say that our children cannot have a better life than we did; they just have to work for it. You can see what happened when we were not willing to work for it.

In closing, let me leave you with this thought: We can either start paying our bills now, or we pay a much larger price later.

Charles A. Williams

Candidates to address environmental issues

Ten local groups are jointly sponsoring a Candidates' Forum on Environmental and Social Issues Monday, Oct. 26, at 7 p.m. in the Petoskey High School Auditorium. Candidates who have confirmed participation in the Forum include Jerry Advlott, Lyman Clark, Phil Ruppe, and Bart Stupak for the U.S. House of Representatives; Beverly Bodem and G.T. Long for the Michigan House District #106; and Shannon Brower and Pat Gagliardi for the Michigan House district #107.

"This Forum is the only one that will focus on environmental and social justice issues in northern Michigan," said Mary Hyslop, Displaced Homemaker Coordinator for the Women's Resource Center and one of the co-sponsors of the event. "The sponsoring groups have prepared questions regarding issues critical to northern Michigan residents," said Hyslop. In addition to questions that have been sent to the candidates ahead of time, those who attend the Forum will have an opportunity to question candidates.

Students study ecology

The Little Traverse Conservancy education program sponsored a day-long ecology lesson for Beaver Island's kindergarten through sixth grade classes, Wednesday, Sept. 30, to promote environmental awarenes in children. Conservancy education leaders Chuck Robbins and Jennifer Srigley led classes through Barney's Lake Nature Preserve on the north end of Beaver Island. The preserve is one of more than 60 areas protected by the conservancy.

The Conservancy's education program is in its fifth year, but the trip to Beaver Island was the Conservancy's first school program there. "The preserve has a variety of ecosystems, which helps us teach several different lessons to the students," said Chuck Robbins, Little Traverse Conservancy education coordinator. "It's great we had the opportunity to take our program to the Beaver Island students. We want the students to become more aware of their surroundings and realize how important nature is to us," Robbins said.

Birds, snakes, trees and bugs, which remained still in the students' science books, came alive at the 120-acre preserve.

Bill Haggard

EQUAL TO THE CHALLENGE

"We are bound to our children to build for their future."

CONSTRUCTIVE LEADERSHIP

Bill Haggard stands for:
- Lower operational tax millages
- Continued infrastructure improvements
- Expanded job base

RE-ELECT HAGGARD
FIRST WARD COUNCILMAN

Paid for by the Committee to re-elect William Haggard • P.O. Box 431 • Charlevoix, MI 49720

Charlevoix Antique Mall
06522 U.S. 31 South
547-5112
Daily 10-5 Bill & Judy Carey Sun 12-4
CHARLEVOIX, MI

Official Notice

CHARLEVOIX COUNTY BOARD OF COMMISSIONERS
MAY, JUNE, JULY 1992
SYNOPSIS

The Charlevoix County Board of Commissioners met in regular sessions on the above dates in Charlevoix.

Business conducted included: May 13, 1992: resolutions adopted were as follows; Blue Cross for Retirees spouses; Transit Millage Renewal; Temporary Veteran's Affairs Assistant; Tax Limitation Advisory Committee Recommendation; Register of Deeds Cabinet painting; 911 Millage Request/Surcharge; May 27, 1992: resolutions passed included a Probate Court Air Conditioner; Thumb Lake Offer to Purchase; Grandvue Operating Transfer; Purchase of the 1991 Delinquent Taxes and an appreciation to Clayton Healey for his years of service: June 10, 1992: resolution adopted were as follows: Grandvue operating Transfer; Secondary Road Patrol Program; Employee Retirement Purchase; Section 18 Operating Assistance Contract for Transit and a Transit Marketing Grant; June 24, 1992: resolutions adopted were as follows; Carpet Bid Award; Amend Remonumentation Model County Plan; July 22, 1992: resolutions adopted were as follows; Parks and Recreation Deficit; Community Corrections Deficit; Treasurer's Office Printer and a 386 Processor for the Treasurer's Office. Various reports were also given.

Copies of the complete minutes of the Board are on file in the office of the County Clerk and are available for public inspection during regular business hours.

Hunting For Values?
Check Our Classifieds
And Bag A Bargain
Call 547-6558

Charlevoix Courier

Copyright 1992 Northern Michigan Review Inc. - All Rights Reserved

WEDNESDAY, October 28, 1992 VOL. 108, NO. 46 CHARLEVOIX, MICH. 24 PAGES 50 CENTS PLUS ONE SUPPLEMENT

First ward candidates differ in approach to City issues

Haggard supports current path | Meggison prefers changes

By L. Scott Swanson

On a local level, the most highly contested race is in the city's first ward where incumbent Bill Haggard is being challenged by former county commissioner Don Meggison. Last week, the Courier sent questionnaires to both candidates. The questions and the candidates' responses to those questions follow:

-Bill Haggard-

Why are you seeking a City Council position?

"I am seeking a City Council seat so that I may give something back to the community which has given so much to me. I was born and raised in Charlevoix. I was schooled in Charlevoix. Charlevoix gave me my business start. Charlevoix is my home.

"When I first ran for council six years ago, I dedicated myself to helping make Charlevoix a better place for everyone. We have made great progress because we have followed a well thought out plan. I wish to follow through with this important responsibility."

The issue generating the most criticism from your opponent is spending. Specific decisions addressed by your opponent include: the purchase of Department of Public Works property for $90,000 and the employment, without taking bids of clearly defining work to be done, of a full-time electrical consultant at a salary of $60,000 per year. Other spending decisions which have been questioned at council meetings in recent years are; increasing the City Manager's base salary by approximately $15,000 in one year; and the implementation of a 4 mill increase in property taxes for the City's infras-

Continued on page 5

-Don Meggison-

Why are you seeking a city council position?

"I have lived in Charlevoix all of my life and I have a deep interest in the progress and welfare of the community. It would be my desire to see that all brackets of taxpayers are fairly represented."

Your opponent and people who have written letters to the editor have implied that you are dodging issues and not stating your position on issues. How do you respond to those charges?

"I would have answered a questionnaire that covered a broad range of subjects, similar to this one. I will not cater to a single group or agenda. I will not debate a single member of the council. Had all the council and the mayor, who are the ones responsible for the dissatisfaction with City operation, been invited, then all wards of the City would have had the opportunity to learn how the council justified its action."

You have said that, if elected, you would vote the way the people want you to vote. How do you go about determining how people want you to vote? How do you avoid voting the will of a vocal minority and neglecting a sometimes silent majority?

Continued on page 3

School board president Max Novak tries his hand at batik as high school art teacher Marty Mathers checks his work. The high school art program hosted an open house last week in which several adults from the community came in and worked on art projects with students.

Middle school students Kathryn Conlan (left) and Susan Ramsey (right) practice their CPR technique under the watchful eye of instructor Mary Ann Cox. Reggie Burkes (far left) is timing Conlan and Ramsey. Through the efforts of several volunteers and contributions from local businesses and service organizations high school and middle school students are being taught CPR.

OCT 1992

Calendar

AHEAD LINES

WEDNESDAY, OCT. 28

Zonta Club meets at the Weathervane, 11:45 a.m. All visiting Zontians welcome.

Oddfellows meet at the American Legion, 8 p.m.

City Planning Commission meets at city hall, 7 p.m.

County Board of Commissioners meets at 7:00 p.m. in the county building annex.

Nutritional meals for senior citizens will be served at the Senior Center on Norwood Rd. at 12 noon.

SAVE Support Group (Sexual Abuse Victim Escape) meets. Call 547-4100 for more information.

Junior Varsity Football, Charlevoix at East Jordan, 7 p.m.

THURSDAY, OCT. 29

Rotary Club meets at Grey Gables for a luncheon meeting.

Bingo at the Senior Citizens Center on Norwood Road, 1 p.m. This is open to the public.

A Young Mothers Ministry will meet at Bethany Lutheran Church at 10 a.m.

Faith Stretchers exercise group meets at Bethany Lutheran Church at 7 p.m.

A support group for women who have experienced emotionally or physically abusive relationships, sponsored by the Women's Resource Center Safe Home, meets from 9-10:30 a.m. at the Christ Episcopal Church. For further information call 347-0082.

Girls Basketball, Mancelona at Charlevoix, 6 p.m.

Grandvue Medical Care Auxiliary is sponsoring at Harvest Luncheon at the facility from 11:30 a.m. until 2 p.m. Cost is $6 per person.

FRIDAY, OCT. 30

Nutritional meals for senior citizens will be served at the Senior Center on Norwood Rd. at 12 noon.

Bingo at the V.F.W. on Petoskey Ave., 6:30 p.m.

Varsity Football, East Jordan at Charlevoix, 7:30 p.m.

SATURDAY, OCT. 31

HALLOWEEN

Charlevoix Assembly of God Church is hosting a community-wide party from 6-8 p.m. for kids 5-12 years of age. For information call the church at 547-6430.

Barnard Grange is hosting a Halloween Costume Party and dance beginning at 8 p.m. Everyone is welcome.

U.S. Coast Guard Cutter Acacia Ghost Ship 6-9 p.m.

Overeaters Anonymous will meet in the basement of the United Methodist Church at 9 a.m. For more information call 547-2548.

The Harbor Light Satellite School Planning Committee will meet at 7 p.m. at the Charlevoix Assembly of God Church, M-66 South.

Harsha House Historical Museum, 103 State Street, is open from 1-4 p.m.

Charlevoix High School Performing Arts will conduct a bottle drive.

SUNDAY, NOV. 1

The Kiwanis Club urges you to attend the church of your choice.

All-You-Can-Eat Pancake Breakfast at the American Legion Hall, 8 a.m. - noon.

Divine Drama Bible Class at Bethany Lutheran Church, 7:30 p.m.

MONDAY, NOV. 2

City Council meets at city hall, 7 p.m.

City Parks and Recreation Commission meets at city hall, 8 p.m.

Nutritional meals for senior citizens will be served at the Senior Center on Norwood Rd. at 12 noon.

Lions Club meets at Stafford's Weathervane for a luncheon meeting.

ACOA/Alonon support group will be held from 6:45 to 8 p.m. at St. Mary's Catholic School, Charlevoix, followed immediately by at 12-step work book study group.

HIV Counseling and Testing at the Health Department. Call 547-6523 for an appointment.

American Legion Bingo, 6:30 p.m.

School Board meeting, 7:30 p.m. at the high school.

The Charlevoix City Police Department and Charlevoix Rotary Club joined forces to provide bright orange halloween bags to Charlevoix Elementary School students. In presenting the bags, police officers also offered students some halloween safety tips. Standing from left are: Sgt. Dale Meredith, Ryan Novotny, Police Chief Dennis Halverson, Cailin Dulaney and Rotary President Bruce Hamilton.

TUESDAY, NOV. 3

ELECTION DAY

American Legion meets, 8 p.m.

Nutritional meals for senior citizens will be served at the Senior Center on Norwood Rd. at 12 noon.

Kiwanis Club meets at Grey Gables Inn for a luncheon meeting.

Overeaters Anonymous meets in the basement of the United Methodist Church, 7 p.m. For more information call 547-2548.

The Charlevoix Historical Society regular meeting will take place at 7:30 p.m. at Harsha House.

WOMANCARE Clinic at District Health Department No. 3. Call 547-6523 for an appointment.

The Commodity Supplemental Food Program will distribute food at the Free Methodist Church in Boyne City from 11 a.m. to 1 p.m. Please call 346-9070 for information.

Basketball with East Jordan, 4:30 p.m. and 6 p.m.

WEDNESDAY, NOV. 4

Nutritional meals for senior citizens will be served at the Senior Center on Norwood Rd. at 12 noon.

SAVE Support Group (Sexual Abuse Victim Escape) meets. Call 574-4100 for more information.

Northern Michigan Alliance for Mentally Ill (AMI) will meet at 6 p.m. at the Fochtman Center in Petoskey.

St. Mary's Rosary-Altar Society will meet in the Parish Center at 7:30 p.m.

THURSDAY, NOV. 5

Charlevoix Rod & Gun Club meets at the club house at 6:30 p.m. for dinner and meeting.

Barnard Grange meets at Grange Hall, 7 p.m.

Junior Barnard Grange meets at Grange Hall, 5 p.m.

Embroiderer's Guild meets at Cross of Christ Lutheran Church, 1400 E. Mitchell St., 7 p.m.

Ace Genealogy Society meets at the Boyne City Library, 7 p.m.

Rotary Club meets at Grey Gables for a luncheon meeting.

VFW Auxiliary meets at the VFW hall at 7:30 p.m.

Bingo at the Senior Citizens Center on Norwood Road, 1 p.m. This is open to the public.

A Young Mothers Ministry will meet at Bethany Lutheran Church at 10 a.m.

Faith Stretchers exercise group meets at Bethany Lutheran Church at 7 p.m.

A support group for women who have experienced emotionally or physically abusive relationships, sponsored by the Women's Resource Center Safe Home, meets from 9-10:30 a.m. at the Christ Episcopal Church. For further information call 347-0082.

Freshman Basketball, Cheboygan at Charlevoix, 7 p.m.

AA and Al-Anon meetings are held at the Charlevoix Alano Club, 104 Mason, Charlevoix. Contact club manager for days and times, 547-9184.

To list your organization's meeting or special event in this section, call Sally Split at 547-6558 during regular business hours, or send a card to:

Charlevoix Courier
P.O. Box 117
Charlevoix, MI 49720

...Meggison responds to questions

Continued from page 1

"By using common sense. If people feel strongly about an issue, it will be evident. There will always be vocal minorities and that is where experience and common sense prevail. I will ask the opinion of the people in the first ward and act accordingly."

Your opponent has consistently voted in favor of the Downtown Development Authority (DDA) and DDA projects. What are your feelings about the DDA? Do you feel it should continue, be modified or be abolished? Do you support or oppose DDA proposals such as Bridge Park improvements; acquisition of the Kusina property for additional downtown parking; and the installation of new ornamental street lights downtown? If you favor the abolishment of the DDA; what alternative method of funding would you prefer to see used for downtown improvement projects?

"The DDA has to be modified. It has set up its own demise in the 1996-98 period.

Bridge Park - When Robert Bridge donated the park property to the City, he stipulated it remain a park in perpetuity. There are other legal questions. Also, the City infrastructure (sewage pump station) problem must be solved.

Additional parking is required only on event days, i.e. Venetian Festival, Art Fair, Craft Show and Apple Fest.

Ornamental Lighting - The existing lighting was installed because downtown merchants demanded increased illumination to insure security and safety of the area."

Earlier this year, the City Council agreed to make a grant application to the State seeking funds for a community swimming pool. At that time, members of the Council indicated that pool supporters would have to come up with approximately $3 million in cash or letters of credit (as opposed to pledges) to assure funding for the remainder of construction and operational costs, otherwise the council would decline to accept any State grant money. In recent months, pool supporters have received pledges of time and money (as well as some cash). If the State approves a grant and pool supporters come before the Council later this year or early next year with pledges of time and money, but without the cash specified earlier, will you favor declining or accepting the grant money?

"Pledges are not the same as cash. If pool supporters do not come up with cash or letters of credit, the project should be denied.

This is an example of a minority group anxious to have the taxpayers foot the bill for their project."

What are your feelings about the performance of the present City administrators (i.e. city manager, city planner, city treasurer, city police chief, city fire chief)? If elected, would you favor retaining them or would you investigate replacing them?

"All city administrators must be evaluated on a periodic basis as to their effectiveness on the job and how well all taxpayers are represented. This especially true in the matters of fiscal responsibility. The taxpayer depends on the city manager to manage all aspects of the City fairly and not allow the City to go broke, as so many cities around the country recently have. This responsibility was delegated to the City Manager by the council, however the council is still responsible for his performance."

Middle school student John Heise demonstrates the proper technique for aiding a choking victim. Middle school students have working with several mannikins to learn rescue techniques.

Terry's Place
- Featuring -
New Early Bird Entrees
available 5:00-6:30 each night
$7.95
* Shrimp Scampi with fetticini
* Baked Whitefish
* Baked Chicken
* Sautéed Walleye
Entrees include your choice of Soup DeJour or Coleslaw. Choice of Baked Potato or Stewed Tomatoes, and freshly Baked Bread.
No Potato with Pasta Dishes please.
Open Sun. 4:00-9:00 Mon.-Thurs. 5:00-9:00
Fri. & Sat. 5:00-10:00
Antrim St. • Charlevoix • 547-2799

Wednesday isn't Wednesday without the Charlevoix Courier

Boulder Park Terrace
invites you to our
1st Annual Halloween Party
Sat. • Oct. 31st • 5-8 pm
Bring your kids trick-or-treating and enjoy cider & donuts with our residents and staff.
Boulder Park TERRACE
14676 W. Upright • Charlevoix, MI
547-1005

OCT 1992

OPINIONS

Letters to the editor

City political path debated

Editor,

In response to statements made by Donald B. Meggison in the Courier of last week:

It can be said that the mission of the City Council is to project a vision for the future health and well-being of the Community and to then follow through with sound decision-making to accomplish the goals set forth. Through the voting process, a majority decision is reached. In healthy communities the majority vote is accepted and citizens find ways to accept and integrate that consensus into their lives.

The issues that Mr. Meggison refers to were voted upon and positively passed by majority.

In looking to the future needs of the Public Works Building, a majority of council members believed it made sense to seek a more appropriate location for the future Public Works site rather than pour money into rehabilitating and expanding the building in the present location which happens to be a precious piece of public land adjacent to the most highly utilized park in our city. It is hard to imagine that a piece of valuable land purchased for future public works and compost recycling operation could ever be viewed by any thinking person as a lemon.

The establishing of a full-time salary for the electrical consultant who has provided years of consultation at no cost was a very well researched and thoroughly understood issue by council members who voted in the majority to bring him into city employment status. There is no one who has as comprehensive and knowledgeable an understanding of our entire electrical system as this man. It became a choice of taking the risk of losing his services or making the decision to offer him a three year contract. Since this consultant cost is included in the bonding amount, why would we offer this position to anyone who is unacquainted with our electrical system; a stranger would have to be educated to this sophisticated system at greater cost in the long run and an almost certain sacrifice of quality. $60,000 plus benefits is very little when you put into perspective that he has designed, planned and continues to oversee the operation and maintenance of a $3 million dollar substation. In years to come, there will be a need for another substation on the north side. Planning for that extension begins now. Can we apply a dollar and cents figure to the years of skillful dedication this man has given toward provision of electrical services in the past, now and into our future.

Mr. Meggison has given a great deal to this community. We have in the past respected his willingness to do for others and his hard-working ethic. But we cannot respect this current effort to tear down and try to destroy the decisions made be a majority of elected council members. It would be a great disservice to allow this kind of negative, fault-finding attitude to permeate our city government.

Pat Gaskin, City Council
John Gaskin

Editor,

That majority spoke of in another letter in this issue of this paper does not take the time to determine the wishes of the people they are elected to represent before they vote.

That majority probably was surprised to learn they paid $94,000 for property, part of which was to become a compost pile.

That majority was led to believe that after the new substation was built adjacent to the existing substation, a new location of the DPW would reduce the congestion of the existing site. They weren't informed of a hidden agenda to move the new station. If they had been made aware of this, they would have considered that as sensible as plugging the kitchen toaster into the living-room plug and then having to cover the cord with a rug.

It wasn't until a member of the audience asked, did they know the new DPW building for which they were told the property was needed, would cost $2.5 million. Now that would pay for one heck of a revamp of the existing DPW site where more than ample area is available now.

This majority didn't know until they received the Council meeting agenda on the Thursday afternoon before the scheduled Monday Council meeting they would be considering a three-year, $180,000 plus fringes contract for a full time electrical consultant. The questions asked by this majority indicated either they hadn't read the agenda or if they had, did not understand what they had read. One question asked was "Why was the contract written this way?" Answer: "That's the way Mike wanted it." Majority opinion? A one-year once its need was proven is prudent expenditure of tax dollars.

This majority spent more time arguing the question of whether the beauty of a flower garden excused the trespassing on to City-owned park land, than it did spending your tax dollars on this contract.

If this paper applied itself to informing the public of what the city administration and the council are up to by investigative reporting, every one would know what's cooking, rather (than) what's already on your plate for you to swallow. Who knows, might even increase circulation.

In closing, I resent and reject the statement that I'm trying to destroy the decisions of the majority. When, and only when, this majority votes for the wishes of an informed electorate can they make the claim, they have voted as the majority.

If elected, I'll build an informed electorate. All the City voters will have a truly representative form of government.

Donald B. Meggison

Candidate responds to letter

Editor,

Your Oct. 21 paper contained a letter signed by 18 people who are critical of my refusal to answer a Chamber of Commerce questionnaire or to enter a debate planned by you.

I answered the Chamber and said I would vote on Council actions as the residents of the first ward wanted me to. That I refuse to cater to any one group and their programs seems to be unacceptable to the chamber members.

The Chamber questionnaire dealt solely with the operation of the Downtown Development Area (DDA). There is a lot more to the first ward and the City than the DDA and the Chamber. Had that questionnaire provided a way to respond to all phases of the City operation I would have been happy to have answered.

The refusal to debate only Haggard is that he and six other people have been responsible for the dissatisfaction of the operation of the City. All of them should have been included and invited so that they could justify their actions. Tho I am the only candidate with opposition, the unopposed incumbents' voters deserve a chance to be heard.

Finally, in the past whenever your paper has printed a letter to the Editor that is critical of the City Administration, Council actions or the Chamber you have included in that same paper your own comments or you contacted the supposedly offended party and printed their answers. When you were questioned on the ethics of this type operation you said it was the paper's policy to allow rebuttal. Will you explain to me why you did not contact me and allow me the same privilege?

Considering the above, why should I or anyone who disagrees with you think they would receive fair and equal treatment from you?

Donald B. Meggison
Candidate for first ward councilman

TO START YOUR SUBSCRIPTION
Circle one and enclose your check

Charlevoix, Antrim or Emmet County		Elsewhere	
1 Year -	$29.40	1 Year -	$38.40
6 months	$14.70	6 months -	$19.20
3 months	$7.35	3 months -	$9.60

☐ New ☐ Renewal

NAME

STREET OR P.O. BOX

CITY STATE

ZIP PHONE

Subscriptions must be paid in advance.
Mail to:

Charlevoix Courier
P.O. Box 117, Charlevoix, MI 49720

Charlevoix Courier

Charlevoix Courier, (USPS 135220)
112 Mason, P.O. Box 117, Charlevoix, Michigan 49720
Phone: (616) 547-6558 FAX: (616) 547-4992

Editor: L. Scott Swanson
Reporter: Laurie Lounsbury
Advertising: Kyle R. Smith
Business Office: Sally Split
General Manager: Ken Winter
Production: Vera Tibble, Pam Otto and Loretta Gofourth

Member of Michigan Press Association
Affiliate Member National Newspaper Association
National Advertising Representative: Michigan Newspapers, Inc.
827 North Washington Ave., Lansing, Michigan 48906
Postmaster: Send Address Changes to Charlevoix Courier,
112 Mason, P.O. Box 117, Charlevoix, Michigan 49720-0117

SUBSCRIPTION RATES

	Charlevoix, Antrim Emmet Counties	Elsewhere	Seniors
One Year	$29.40	$38.40	$25.00
Six Months	$14.70	$19.20	$12.50
Three Months	$7.35	$9.60	$6.25
Service Persons	$25.00	$25.00	

Special rate for senior citizens living year round in Charlevoix is $25.00 per year. All Subscriptions paid in advance. Published weekly on Wednesday mornings. Second Class postage paid at Charlevoix, Michigan.
We reserve the right to refuse any or all advertising or cancel any advertisement at any time. Advertiser must notify the Company within 24 hours if a mistake appears in an ad in order to receive credit. Company will furnish client with a letter of correction and publish a correction in next issue if requested. Liability for error shall not exceed the cost of the space in which the error or omission occured. No credit given for immaterial and unsubstantial errors.

...Haggard responds to questions

Continued from page 1

tructure repair program. What is your rationale for supporting these expenditures?

"City spending, like the spending done by a business or a family on a fixed income, is a matter of common sense. The City, like a family or a business, must anticipate its immediate and future needs and budget for those needs. If you fail to plan for future needs, you live from hand-to-mouth and end up spending much more in the long run.

Each and every spending decision acted upon by Council has been thoroughly researched and discussed with City staff, fellow council members and constituents. All the alternatives are weighed before a final vote is taken. I, like the majority of our council, have taken the following stands on the issues which you cite:

A.) Public works property - The current public works facility is grossly overcrowded with no room to grow. The property which was purchased can accommodate all of out future needs at one site, at a price that we won't be able to match in the future. We will also one day receive the additional benefit of converting the existing site into prime waterfront park land.

B.) Electrical consultant - The bidding process is an important part of our city's cost control measures. Experience has also taught us that, in some situations, the lowest bid can cost more in the long run. There is no consultant in the country that knows our electrical system as well as Roger Westenbroek! Council chose to retain the expertise of a local resident, Roger Westenbroek, instead of wasting our money to teach an outside consultant.

C.) Infrastructure millage - Only a few years ago, our city's infrastructure was literally crumbling while decisive action was needed. I opposed the borrowing of funds. I would rather spend our money on improvements rather than interest payments. We have made great progress and everyone has a right to be proud of Charlevoix's improved appearance. The rate of 4 mills has allowed us to pay as we go."

In response to a Chamber of Commerce questionnaire, you indicated you support the continued existence of the Downtown Development Authority (DDA) and the DDA proposed Bridge Park improvements, acquisition of the Kusina Property for additional downtown parking and the installation of new ornamental streetlights downtown. Have there ever been any DDA projects you opposed? If so, what were they and why did you oppose them? While you support the continued existence of the DDA in the immediate future, the agreement upon which the DDA is founded expires in 1998. Do you view the DDA and the additional property taxes paid by property owners within the DDA district as something which should eventually expire or as something which should be a permanent part of Charlevoix's city government system?

"The Downtown Development Authority (DDA) affords us an opportunity to revitalize downtown Charlevoix, which is the focal point of our community. All citizens of Charlevoix, both today and tomorrow, shall realize the benefits of an improved local economy and expanded and enhanced park system.

The council is, and must remain, the guardian of our tax dollars. In this capacity, I have opposed demolition of the house located on the "White" property on Clinton Street and the purchase of the DPW building with TIFA funds.

While the citizens of Charlevoix shall continue to enjoy the benefits of the DDA for years to come, the DDA will, by law, expire in 1998."

Earlier this year, the City Council agreed to make a grant application to the State seeking funds for a community swimming pool. At that time, members of the Council indicated that pool supporters would have to come up with approximately $3 million in cash or letters of credit (as opposed to pledges) to assure funding for the remainder of construction and operational costs, otherwise the council would decline to accept any State grant money. In recent months, pool supporters have received pledges of time and money (as well as some cash). If the State approves a grant and pool supporters come before the council later this year or early next year with pledges of time and money, but without the cash specified earlier, will you favor declining or accepting the grant money?

"Earlier this year the City Council agreed to make a grant application for a community swimming pool. City Council has made a commitment not to burden city taxpayers with any obligations to build, maintain, or operate a community pool. I will keep an open mind to any proposals which can guarantee this commitment."

What are your feelings about the performance of the present City administrators (i.e. city manager, city planner, city treasurer, city police chief, city fire chief)? If elected, would you favor retaining them or would you investigate replacing them?

"The City Council has gone to great lengths to hire only the most qualified individuals as administrators. To ensure that their performances live up to their qualifications, I favor regular review of all city administrators.

"The citizens of Charlevoix, likewise, have the right to expect that only qualified individuals will be selected for employment by the City. If there are qualified local applicants for such positions, they should be hired. There has been considerable controversy surrounding the recent fire department hirings. Unfortunately, this proved to be an instance where there were no qualified local applicants".

Out of the Blue

A philosopher's one
Who gets his jollies
By contemplating
Mankind's follies.

--AMOS

Copyright 1992, Charles Duerr

INTEREST IN OUR CD IS RISING.

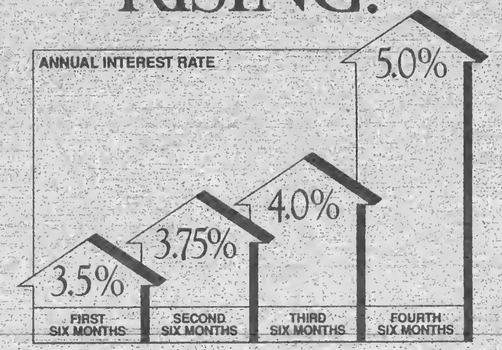

Get increasing interest without being locked in.

By offering a safe investment that gives you a rising rate of return and liquidity as well, interest is running high in our Rising Rate CD.

The rate earned for each six-month period rises as the chart above indicates. Giving you 5.0% APR during the final six-month period. You can withdraw all of your investment within the first 10 days of any six-month interval during the certificate's initial two-year term without penalty, or a portion, as long as you keep a $1000 balance. The Rising Rate CD. Another example of how one of the Midwest's largest financial institutions is looking after your best interest.

To open yours for as little as $1000, visit any participating bank office.

RISING RATE CD™

ONE OF THE MIDWEST'S BIGGEST BANKS, BUT ONLY WHEN YOU WANT US TO BE. FIRST OF AMERICA

Substantial penalty for early withdrawal. At the fourth maturity, our CD will automatically renew as a two-year CD. We reserve the right to limit the amount of the certificate of deposit. Offer available to individuals and sole proprietorships only. Rates effective until December 1, 1992. For information, call us at 547-4031. Member FDIC. Equal Housing Lender.

OCT 1992

FAMILY

Alpert - DeVries

(wedding photo by Don Price of Sherman Oaks, Ca.)
Mr. and Mrs. Jeffrey DeVries

Eden Rue Alpert of Irvine, California and Jeffrey J. DeVries of Charlevoix were married August 15.

The bride is the daughter of Herb Alpert of Malibu, California, and Sharon Alesia of Beverly Hills, California. The groom is the son of Mr. and Mrs. Bernie DeVries of Charlevoix.

Two hundred and forty guests came from Arizona, Michigan, Florida, and Illinois to attend the early evening ceremony that took place in the garden of the Four Seasons Hotel in Beverly Hills. A gazebo made of white roses, lilies, and gardenias was built for the occasion.

Rev. Robert Ringler performed the double ring rites for the couple.

The bride was given in marriage by both her father Herb Alpert and stepfather Frank Alesia. She wore a custom-made dress by Venags. It was a white, off-the-shoulder gown with a fitted bodice made of Italian imported lace with hand beaded crystals throughout the bodice. Hand made roses ran along the shoulders and down the skirt and train of the dress. The full skirt of the dress was made of Italian silk taffeta and had a mid length train. The bride's headpiece was made of porcelain roses with a mid length tulle veil. Her bouquet was made of white roses, lilies, and gardenias.

A three piece string ensemble, La Follia, provided music for the ceremony.

The bride's sister, Aria Alpert, acted as maid of honor. The bridesmaids were Lisa Ladd, Dana Vece, Laura Gordon, Mandy Cohan, and Ellen Alpert. They wore Waters and Waters outfits, with full length skirts and jacket style tops. The outfits were raw silk, off the shoulder in a pastel pink with white lace running along the front and back of the shoulders. They carried flowers of white lilies and gardenias.

The flower girls were Kerri Lynn Bewick and Alesia Bewick.

The best man was Christopher Edwards. Groomsmen were Dave Heckendorn, Chad DeVries, Kevin DeVries, James Gaskin, and Vic Whitsett.

A reception was given by Sharon and Frank Alesia at the Grand Ballroom of the Four Seasons Hotel. Entertainment was provided by West Coast Productions. A special presentation was performed by Herb Alpert, father of the bride, in honor of the newlyweds.

A barbeque rehearsal dinner was hosted by Sharon and Frank Alesia at the Four Seasons Hotel.

The couple took a wedding cruise around the Caribbean Islands. They currently reside in Orange County, but plan to move to Manhattan Beach, California.

The bride works as an account coordinator for the fragrance company, H. Alpert and Co. The groom is attending Chapman University in California where he studying to complete his bachelor's degree in business. He plans to attend law school upon completing his degree.

Proverb:

A whole community is responsible for the raising of a child.

Club 77 needs you.
Call Vicki at 547-9795.

Dr. Michael W. Koskus
Board Certified Audiologist Ph.D., CCC-A

Professional Audiology Service
Hearing Aids
Hearing Testing
Hearing Aid Supplies and Repair

Accepted Insurances:
BCBS Auto-Workers/BCBS Retired Teachers
BCBS & Aetna State of Michigan Employees
Blue Care Network

Office Hours: Mon.-Fri. 8:30-5:00 and evenings by appointment

820 Arlington
Petoskey, MI 49770
616-348-3666

LAST CHANCE THIS YEAR!

"Give yourself a gift this holiday season – a new you."

Happy Look, Great Figure — Lost 50 lbs and has kept it off for over 20 years.

LAST CHANCE THIS YEAR!
Join for only... $15
Then, pay just $9 weekly.
Ask how you can save even more with our Special Price-Protection Plan going on now.

Wouldn't it be wonderful if you could lose some weight before the holidays? Well, you can! You absolutely can!

All you have to do is join Weight Watchers right now and you'll be looking forward to your holiday parties instead of dreading them.

We'll show you how easy it is to enjoy those delicious holiday foods you love—and still lose weight and look great.

So come on, give *yourself* a gift this holiday season—a new you for the new year. Join Weight Watchers today.

Weight Watchers

Come to the Weight Watchers meeting nearest you.
NEW MEMBERS: PLEASE ARRIVE 30 MINUTES EARLY FOR REGISTRATION AND WEIGH-IN.

CHARLEVOIX
FIRST BAPTIST CHURCH
M-66
Mon. 6 p.m.

EAST JORDAN
EVANGELICAL LUTHERAN CHURCH
301 Nichols
Tue. 7 p.m.

PETOSKEY
PRESBYTERIAN CHURCH
517 E. Mitchell
Tue. 4 p.m.* 5:45 p.m.
* Express Meeting

AT-WORK MEETINGS
Lose weight where you work. Weight Watchers will set up a meeting for you and your fellow employees. Call for further information.

Phone and ask about Community meetings near you.

Call Toll Free
1-800-487-4777

Offer valid October 25 through November 14, 1992 at participating locations (Area 82, 123) only. Fee for subsequent weeks $9. Offer not valid with any other offer or special rate. Offer valid for new and rejoining members only. Offer valid for Traditional Weight Watchers meetings only. As people vary, so does individual weight loss. Weight Watchers is a registered trademark of WEIGHT WATCHERS INTERNATIONAL, INC. © WEIGHT WATCHERS INTERNATIONAL, INC. 1992. All rights reserved.

Shapton 50th

Mr. & Mrs. Warren Shapton

Halloween has always had a special meaning to Warren and Ernestine (Nickerson) Shapton and Halloween 1992 will be especially significant. The Shaptons were married Oct. 31, 1942. This Saturday, they will mark their fiftieth anniversary. They will celebrate the event Sunday at a party in Lansing.

The couple were both raised in Charlevoix. They were married at the Charlevoix Congregational Church by Rev. Parker. Warren Shapton worked with the Department of Natural Resources for 38 years in Lansing and other areas of the state. Ernestine Shapton worked as a dietician at Sparrow Hospital in Lansing. They have two daughters, Bonnie Lou Kot of Flushing and Patricia Ann Dodson of Dewitt. They also have four grandchildren.

Rhode - Trimper

Jane & Jeff Trimper

Jane Susan Rhode and Jeffrey Britton Trimper were united in marriage Saturday, August 1 at the Trinity United Methodist Church in Chesaning, Michigan. Rev. Lewis Compton and Rev. Asa Compton officiated at the ceremony.

The bride's parents are Claudia and Robert Rhode of Chesaning. The groom is the son of Marcia and Don Trimper of Charlevoix.

Matron of honor was Sally Carroll, sister of the bride. Bridesmaids were Jill and Joanne Rhode, also sisters of the bride.

Best man was Mark Trimper, brother of the groom. Groomsmen were Don Trimper, brother of the groom, and Jon Supernaw.

Ron and Jill Way of Charlevoix greeted guests as they arrived.

Following the ceremony, the bride and groom greeted friends and family at a dinner reception at the Heritage House. The reception continued with music and dancing at the Bonnymill Inn with guests honoring the newlyweds with a candlelight serenade in the garden.

A rehearsal dinner was given by the groom's parents at the Heritage House. The wedding couple took a honeymoon trip to Toronto. They live in Chesaning. The bride is a teacher in North Branch and the groom is a teacher in Carson City.

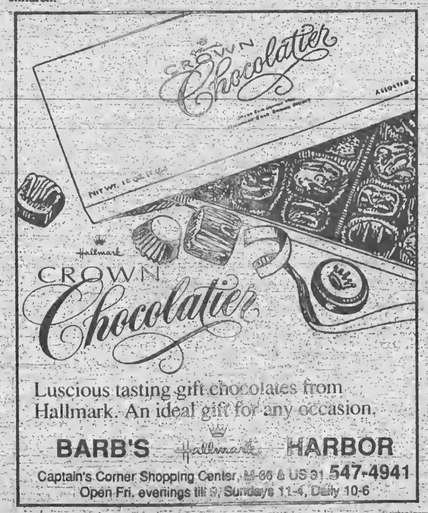

Luscious tasting gift chocolates from Hallmark. An ideal gift for any occasion.

BARB'S Hallmark HARBOR
Captain's Corner Shopping Center, M-66 & US 31 547-4941
Open Fri. evenings till 9, Sundays 11-4, Daily 10-6

HAGGARD DELIVERS

"Councilman Haggard is the only candidate who has come forward in support of ... our business environment."

ENDORSED BY THE CHARLEVOIX CHAMBER OF COMMERCE

"... contribute to the economic vitality of Charlevoix by casting your vote for Bill Haggard."

RE-ELECT HAGGARD
FIRST WARD COUNCILMAN

Paid for by the Committee to re-elect William Haggard - P.O. Box 431 - Charlevoix, MI 49720

OCT 1992

Obituaries

Hazel Mae Allers

Hazel Mae Allers, 96, of Charlevoix, died Oct. 23, 1992, at Tendercare Nursing Home in Portage, Mich. where she had been a resident since 1983.

A memorial service was held Tuesday, Oct. 27, at Christ Episcopal Church in Charlevoix. The Rev. Lander Carter officiated and interment will be in Brookside Cemetery, Charlevoix.

She was born May 10, 1896, in Charlevoix, the daughter of Ruben and Zella (Goodycar) Geer. She was raised in Charlevoix.

On Dec. 29, 1929, in Charlevoix, she married Capt. LeRoy Allers. He preceded her in death in 1981.

Mrs. Allers was a member of Christ Episcopal Church in the Charlevoix and a past Noble Grand of the Rebekah Lodge in Charlevoix. She worked out of her home as a seamstress for many years.

Survivors include one son, Capt. Paul Allers of Mackinaw City, and one daughter, Dorothy Evans of Portage, Mich. She is also survived by seven grandchildren and three great grandchildren.

Memorial contributions can be made to the Ronald McDonald House in Ann Arbor.

Arrangements were handled by the Winchester Funeral Home in Charlevoix.

Pantry work begins

A lay off, sickness, repair bills, a work injury, or food stamps that just don't stretch far enough, are some of the reasons that people come to the East Jordan Care & Share (EJC&S) emergency food pantry for assistance. These very reasons led to the formation of this organization several years ago, with an aim of providing food to all families in a emergency situation. Through the efforts of church, organizations, businesses and individuals, EJC&S has provided food to prepare 20,620 meals this year.

As we approach the holiday seasons, the food pantry is once again starting its annual drive to raise funds to provide holiday good baskets for the needy in our community. These names are submitted by the churches, the school system, Salvation Army, Social Services and individuals. Each family will be provided with a food basket containing a turkey or roasting chicken plus all the trimmings to ensure a full holiday meal.

Grandvue schedules luncheon

In lieu of the annual county-wide Tag Day, Grandvue Medical Care Auxiliary is sponsoring a Harvest Luncheon on Thursday, October 29, at Christ Lutheran Church, corner of M75 and Boyne City/East Jordan Road, Boyne City. Serving will start at 11:30 a.m. and continue until 2 p.m. cost is $6 per person. Tickets may be purchased from Auxiliary members, or at the door.

Proceeds of the luncheon will be used for purchase of modern equipment for Grandvue patients and residents.

Church to host costume party

Charlevoix Assembly of God is hosting a community-wide party on Saturday, Oct. 31, from 6-8 p.m. for kids 5-12 years of age. There will be carnival games, a movie, costume judging (wholesome costumes only, please no witches, goblins, monsters, etc.) and lots of treats and goodies.

Kids, come and invite your friends to a fun-filled evening. Adult supervision provided.

For information call Charlevoix Assembly of God, 547-6430.

Webster to be honored

Mildred Webster, former long time resident of Charlevoix was recently honored at a tea hosted by Mary Helen Riggle and the Mary Burns Circle at the Congregational Church. Webster, who celebrated her 90th birthday this year, now lives in Jacksonville, Florida.

Webster came here from East Lansing. She was known as the "Dean of Housemothers" at MSU completing 15 years as a housemother. Sigma Chi Fraternity, where she was a housemother for many years, invited her to help them celebrate their 50th anniversary. She retired in 1967.

BEACONS OF BLESSINGS

by REV. BRUCE HAMILTON

Have the children or grandchildren in your life been acting a little differently this week? There is something about this last week of October that always seems to get them excited. I have a hard time with what the holiday represents but I don't have a hard time with the pretending that goes on.

It has always fascinated me to watch what costumes are in and what ones are out. There are years that ballerinas are big. Seasons where pirates make a comeback. Ninja turtles seem to be fading (thankfully). I miss some of the old fashioned comic book ones like Archie and Jughead. Am I the only one who remembers kids dressing up like soldiers or nurses? The costumes used to reflect what we thought we might want to be when we grew up.

Watching the little ones pretend, a lot of adults do a little thinking too. They have been known to get caught up in the excitement and wonder about where their own lives are heading. I am here to tell you that it is never too late to make changes. If you have the courage and strength inside you, I know someone who would just love to help you become an entirely new person. Costumes let the kids imagine that they are someone or something else for a few hours. If you are contemplating a new direction for your life, you don't want it to be just a temporary thing. You want it to last. In our own power, that can be hard to do. You can get started down a new road but it is all too easy to revert to your old ways. You need real help to make those changes last, to really adopt that new lifestyle.

Who is this friend of mine that can help you with more than a costume change? One of his most successful clients says of him that "if any man (or woman) be in Christ, he (she) is a new creation. Old things are passed away. All things have become new." You knew who it was already. Jesus is the only one who can come into a heart and life and really help make changes that will last. He can do that because He knows us from the inside out. He can help us come face to face with the emotional scars that our past hits us with. He can bring healing to memories that have long dampened our spirits. He can breathe new life even into the oldest of bones.

The kids may have their fun. But don't settle for just pretending. For changes that really last, there is only one way to go and one person to turn to. Turn to Jesus Christ.

(Rev. Bruce Hamilton is pastor of the Charlevoix Community Church of God. Beacons of Blessings is provided to the Courier by hamilton and other members of the Charlevoix Ministerial Association.)

Charlevoix Area Church Services

COMMUNITY REFORMED CHURCH of Charlevoix
Petoskey Avenue

Morning Worship	9:00 a.m.
Sunday School	10:00 a.m.
Morning Worship	11:15 a.m.
Evening Worship	7:00 p.m.
Wednesday Evening (Oct. May)	7:00 p.m.

Pastor: Larry Grooters 547-9482 or-2509

COMMUNITY CHURCH OF GOD
202 W. Hurlbut

Sunday School	9:45 a.m.
Morning Worship	11:00 a.m.
Evening Worship	6:30 p.m.

Pastor: Bruce E. Hamilton 547-2875 or-4860

EVANGELICAL LUTHERAN CHURCH (E.L.C.A.)
Corner of Third & Nicholls Street
East Jordan

Sunday Worship	11:00 a.m.
Sunday School	9:45 a.m.

Pastor: Robert Herbon 536-7566

FIRST CONGREGATIONAL CHURCH UNITED CHURCH OF CHRIST
State St. at Park Ave.

Sunday School	10:00 a.m.
Morning Worship (summer)	10:00 a.m.
(winter)	11:00 a.m.

Pastor: Phillip G. Schalrbaum ..... 547-9122 or 5803

BETHANY LUTHERAN CHURCH
1407 Bridge Street

Worship Service	9:30 a.m.
Sunday School	10:45 a.m.

Pastor: Merlin R. Wellhouser 547-9446

SAFE HARBOR SOUTHERN BAPTIST CHURCH
US-31 & Old US-31

Sunday School	10:00 a.m.
Worship	11:00 a.m.
Sunday Evening Bible Study	6:00 p.m.

Reverend: J. Perry Fowler 547-6283

THE FIRST BAPTIST CHURCH AMERICAN BAPTIST CHURCH
M-66 South of U.S. 31

Sunday School	9:45 a.m.
Morning Worship	11:00 a.m.
Evening Service	7:00 p.m.
Wednesday Family Night	7:00 p.m.

Pastor: Michael Dennis ..... 547-4121 or -9765

CHRIST EPISCOPAL CHURCH
State Street at Clinton

Sunday Holy Eucharist	10:00 a.m
and Youth Worship Center	
Wednesday - Holy Eucharist	12:05 p.m.

Pastor: Lander Carter 547-6322

CHRISTIAN SCIENCE CHURCH
West Clinton Street

Sunday School	11:00 a.m.
Morning Worship	11:00 a.m.
First Wednesday of Month	8:00 p.m.

GREENSKY HILL INDIAN UNITED METHODIST CHURCH
Old U.S. 31 North

Morning Worship	9:30 a.m.
Sunday School	10:30 a.m.

Pastor: Benton Heisler ..... 547-2654 or -5168

BIBLE BAPTIST CHURCH
904 May Street

Sunday School	10:00 a.m.
Morning Worship	11:00 a.m.
Evening Worship	6:00 p.m.
Thursday Evening	7:00 p.m.

Pastor: James Green 547-4300

ST. MARY'S CATHOLIC CHURCH
South Bridge Street

Saturday Night Mass	5:30 p.m.
Evening before Holy Days	7:00 p.m.
Sunday Masses	8:00 a.m. and 10:00 a.m.

Pastor: James Gardiner 547-6652

BARNARD UNITED METHODIST CHURCH
Barnard at Klooster Road

Church School	9:00 a.m.
Sunday Worship	10:15 a.m.

Pastor: Bob Bellairs 547-5269

CHURCH OF THE NAZARENE
Corner of U.S. 31 and Weller Rd.

Sunday School	10:00 a.m.
Morning Worship	11:00 a.m.
Evening Service	6:00 p.m.
Wednesday Service	7:00 p.m.

Pastor: Duane Nelson 547-5711

ASSEMBLY OF GOD
M-66 South

Sunday School	9:30 a.m.
Morning Worship	10:30 a.m.
Evening Service	6:00 p.m.
Wednesday Evening	7:00 p.m.

Pastor: Lowell Anderson ..... 547-6430 or -5232
Youth Pastor ..... Joe Johnston

IRONTON CONGREGATIONAL CHURCH
Ironton

Sunday School	9:45 a.m.
Morning Worship	11:00 a.m.
July & August	10:00 a.m.

Pastor: Harold E. Kruse ..... Eastport 599-2321

EAST UPRIGHT CHURCH OF GOD
203 E. Upright

Sunday School	10:00 a.m.
Morning Worship	11:00 a.m.
Evening Worship	6:00 p.m.
Wednesday Evening	7:00 p.m.

Pastor: Jerry Polt 547-4221
Parsonage 547-4952

TEMPLE B'NAI ISRAEL
Corner Michigan & Waukazoo
Petoskey

Student Rabbi-Jonathan Biatch	347-8740
President: H. Wilens	347-8033
Greeting	7:45 p.m.
Friday Service	8:00 p.m.

UNITED METHODIST CHURCH
104 State Street

Sunday School	9:30 a.m.
Sunday Worship	11:00 a.m.

Pastor: Benton Heisler ..547-2654 or-5168

NORWOOD UNITED METHODIST CHURCH
Norwood

Sunday Worship	9:00 a.m.

Pastor: Bob Bellairs

Charlevoix Church Services Directory sponsored by:
Charlevoix County State Bank
First State Bank of Charlevoix
Winchester Funeral Home
Charlevoix Courier
Pat McKeown Ford

Charlevoix Area Church Services

Russian dancer describes life in her hometown

(The following story is written for the Courier by Ralph McRae. McRae is a former mayor and city council member who continues to be involved in a number of civic matters. His most recent project involved working with a number of people to bring a group of 10 Russian dancers to the United States.)

By Ralph McRae

By now, most people in our community know that 10 dancers from the Russian city of Kazan are visiting Charlevoix. The will be appearing at 7:30 p.m., Nov. 7 at the Charlevoix High School gym.

There are five men and five women in the group. This story will focus on just one of them - Guzel Shakenova.

Guzel is 19 and graduated from high school in 1990. She is now taking a five year course of study at the University of Kazan. The University has 15,000 students and 15 major courses of study to choose from. Guzel is studying astronomy and physics. She lives with an older sister and her parents on the sixth floor of a 12 story apartment complex. Their home is a small two-bedroom apartment leasing for 150 rubles a month. At the present value of rubles, that comes out to 50 cents a month. Included with the rent are all utilities, including cable TV, but excluding the cost of the telephone. The family has a washing machine, but no clothes dryer.

Guzel's father works in a factory making airplane motors. her mother is a doctor, specifically a pediatrician in a health clinic. Sixty percent of the doctors in Russia and their yearly income is comparable to what a truck driver receives. Male doctors work in hospitals. Most doctors are public doctors, very few have a private practice. The average patient pays no money at any doctor's office. Going to a hospital and staying until fully recovered is also done at no charge. Patients often wait in line, but not behind more than four or five people. They do however believe the medical system could be much better.

Guzel's family owns no car. In fact, none of the 10 dancers have a family car. Of course there are no driver training classes since so few students have cars. You have to be 18 to drive in Russia.

Of high school students, most drink both beer and vodka and 60 percent of them smoke cigarettes. For entertainment, they attend ballet, comedies and drama costing about two cents in American money. Movies are more expensive, costing about five cents in American money.

They have plenty of food. Household furnishings are available. Clothing is in short supply, but is inexpensive. Guzel was wearing a very beautiful and extravagant blouse. In Russia it sells for about $5, but here would cost about $60.

Kazan, 500 miles east of Moscow, is 10 degrees farther north than Charlevoix - so they have snow too. In the country, all farms are of the collective kind. Farmers don't own their own land. A few years ago the Soviet Union owned every inch of land in the country. The farms raise many of the same vegetables raised here.

City people seldom drive into the country as the roads are not good. Around Kazan the countryside is not as hilly as Michigan and there are many forests. The city of Kazan is on that famous river, the Volga.

Kazan has a population exceeding 1 million. It has many kinds of industries and very little unemployment. The average income is below $100 a month. There are no property taxes. In fact the only taxes are 12 rubles a month out of 200 rubles received in

Continued on page 10

PHIL RUPPE—PROVEN EFFECTIVE LEADERSHIP FOR NORTHERN MICHIGAN

Phil Ruppe knows how to keep and create jobs.
✔ That's why he's been endorsed by the U.S. and Michigan Chambers of Commerce, as well as the National Federation of Independent Business.

Phil Ruppe will fight to provide quality, affordable health care for all Americans.
✔ That's why he has been endorsed by the Michigan State Medical Society, the Michigan Hospital Association, the American Medical Association, and the American Hospital Association.

Phil Ruppe wants more federal funding to help our local schools.
✔ That's why he has earned the support of the Michigan Education Association.

Phil Ruppe is a friend of agriculture.
✔ That's why he has the backing of the Michigan Farm Bureau.

JOBS, HEALTH CARE, EDUCATION AND FAMILY FARMS....PHIL RUPPE KNOWS HOW TO GET THE JOB DONE. LET'S PUT HIM BACK TO WORK FOR US.

RUPPE CONGRESS

PAID FOR BY THE RUPPE CONGRESS COMMITTEE, 308 E. FRONT STREET, TRAVERSE CITY, MI 49684, LEE W. TORREY, TREASURER

New In Your Neighborhood?

Still getting over the after-the-move blues? My Welcome Wagon Visit will cheer you up and help you get settled in faster. It's free to you, and there's no obligation.

I'll bring useful gifts, helpful information and cards from local businesses redeemable for even more gifts.

Take a break from packing crates and call me.

Marilyn Izor
547-6733

Welcome Wagon

ELECT
DONALD B. MEGGISON
1ST WARD COUNCILMAN

A LIFETIME RESIDENT OF CHARLEVOIX
9 YEARS EXPERIENCE IN CHARLEVOIX COUNTY GOVERNMENT
42 YEARS A MEMBER OF CHARLEVOIX VOLUNTEER FIRE DEPT.
MEMBER OF AMERICAN LEGION AND VETERANS OF FOREIGN WARS.
I AM ENDORSED BY MEMBERS OF VOLUNTEER FIRE DEPT.
I CARE FOR CHARLEVOIX AND THE SPENDING OF YOUR TAX DOLLARS TO THE BENEFIT OF ALL CITY RESIDENTS.
HAGGARD IS NOT A SOLUTION. HE'S PART OF OUR PROBLEMS.

VOTE NOV. 3 FOR
DONALD B. MEGGISON
PAID FOR BY COMMITTEE TO ELECT DON B. MEGGISON

WEBER SEMINAR ★ GUARANTEED FOR LIFE

STOP SMOKING
WITHOUT WEIGHT GAIN IN (2) HOURS FLAT!

In over 20 years we've NEVER failed to hypnotize every willing person. WE WILL HYPNOTIZE YOU, and you'll be aware of everything around you. Hypnosis will first be demonstrated on class volunteers. It is safe and effective. We have helped 250,000 smokers. Now they don't miss their cigarettes under any conditions.

While totally relaxed, you kick the tobacco habit and leave the POWERFUL seminar as though you've never smoked before! You won't gain weight. You'll benefit from the latest most ultra-modern techniques and technology. In just 2 enjoyable hours you and SMOKE FREE. Let us help you take charge of your life. You will leave IN COMPLETE CONTROL of your smoking habit, feeling good.

You get a LIFETIME WRITTEN GUARANTEE. If ever I years later you ever light up again. You may return to our seminar - for FREE!

RALPH WEBER is president of the Directional Consulting Institute, a certified hypnotherapist, and a noted author and lecturer. A top expert, he has taught many college level courses and has been featured on radio & TV.

SEMINAR DIRECTOR: RALPH WEBER

THURSDAY NOV 5 EDGEWATER INN CHARLEVOIX	SEMINAR TIME 4 PM Doors open for registration 15 minutes beforehand.	Only $45.00 Complete with Ad Cash, VISA, MasterCard No Checks Please Regularly $50

WEIGHT LOSS SEMINAR
SAME TIME... SAME PLACE
If you attend the Stop Smoking Seminar, the Weight Loss Program is absolutely FREE.

Bring all your cigarettes or other tobacco products. Presented as a public service by the Directional Consulting Institute.

IF YOU BRING 1 OR MORE PERSONS, YOU EACH GET $10.00 OFF REG. PRICE INSTEAD OF $5.00

BRING THIS AD FOR $5.00 OFF REGULAR PRICE

BRING THIS AD FOR $5.00 OFF REGULAR PRICE

OCT 1992

BUSINESS

Video learning center opens educational doors

North Central Michigan College will host an Open House for its new Interactive Video Distance Learning Center Monday, Nov. 2, from 5 p.m. to 8 p.m. The public is invited to attend.

The Distance Learning Center (or DLC), located on the Petoskey NCMC campus in the former President's home, utilizes the the latest in digitally compressed video (DCV) technology. The NCMC electronic classroom can transmit and receive audio, video, graphics, and computer data to and from any such similarly equipped facility in the world. It has been specifically designed as a state-of-the-art educational video facility that can be operated by a single instructor or student using simple touch-screen controls.

Grants from the W.K. Kellogg Foundation of Battle Creek and from the Frey Foundation of Grand Rapids totaling $127,000, plus the placement of $46,000 of electronic equipment by Central Michigan University's Telecommunications Department, helped to make possible the electronic classroom and reconstruction to the DLC structure.

Classes from Lake Superior State University are currently being delivered to the NCMC main campus via the DCV technology. Central Michigan University is also planning to deliver classes to the NCMC DLC beginning in the Fall of 1993. Additionally, NCMC is in preliminary discussions with Michigan State, and the University of Michigan on the delivery of video classes from those institutions to the NCMC campus and to NCMC students in Gaylord attending the alpine Regional Education Center (AREC) electronic classroom (a similarly equipped video classroom also designed by NCMC).

In June of 1993, NCMC will extend its video linkage to the PACE (Providing Academic Cost Effectively) network which has interactive video sites in St. Ignace, Mackinaw City, Cheboygan, Indian River, and Topinabee. The College will then be able to interact with those sites and with those on the PACE ITFS (Instructional Television Fixed Services) channels

Continued on page 11

...Russian life described

Continued from page 9

wages. Ten days ago one American dollar would get you 364 rubles.

The dancers all live in Tartar land - one of the original sections of the nation. It is called an autonomous Soviet Socialist Republic. It has its own president and legislature - sending representatives to the national Congress in Moscow. Forty percent of the population are moslems. Guzel could vote, but does not, thinking it is useless. Her father and mother were, and are, communists. They respect and honor the memory of Stalin, overlooking how ruthless he was. They do not know that their former enemy, Germany, is now loaning billions to help modernize Russia.

Guzel's family are Muslims. She does not go to church - very few women enter the mosques as only men are permitted to pray in them.

Guzel likes American food and soft drinks and considers Americans to be friends. Despite her affinity for America, she loves her country, its traditions and cultures.

Russia, by far the largest geographical nation in the world, contains more than 100 nationalities. It is larger than Canada, the United States and Mexico combined and has 11 time zones.

Guzel and her friends are concerned about her country's future.

BUSINESS DIRECTORY

McDuffie Tree Care
• Trimming • Removal
• Storm Damage
• Cabling and Bracing
• General Forestry Consulting
• Timber Stand Improvement
• Clearance For Buildings/Views and Satellite Dishes
• Stump Removal
Free Estimates
599-2699
Mike McDuffie
B.A. Forestry - M.T.U.
MEMBER The National Arborist Association
Fully Insured
Atwood, Michigan

Charlevoix Area Hospital
Quality care for Charlevoix County residents for over 73 years
A full-service hospital with 19 physician specialists
After Hours Clinic
24-Hour Physician-staffed Emergency Room
Full X-ray and lab facilities. Emergency cardiac care.
Your hospital with Person-ality.
(616) 547-4024

BAY SHORE AUTO PARTS
KEEPS NORTHWEST MICHIGAN ON THE MOVE!
NAPA 547-9963 NAPA
1516 S. Bridge Street

GHA
GUYOT HICKS ANDERSON & ASSOCIATES INC.
THE INSURANCE SOURCE
207 Ferry Avenue • 547-4062
Charlevoix
1 • 800 • 748 • 0414

Sisters Janitorial Specialties, Inc.
• Commercial & Residential
• Laundry pickup & delivery
Have a mess? Call the Specialists!"
547-2635 Terri Smith
Bonded & Insured
547-2517 Ginger Stevens

Carlson Craft
• ACCESSORIES
• BRIDAL BOOKS
• NAPKINS
• RECEPTION ITEMS
CHARLEVOIX COURIER, 112 Mason St. Phone 547-6558

NORTHWEST LANDSCAPE MANAGEMENT
Professional Landscape Maintenance
Residential • Commercial • Condominiums
• Sod Hydroseeding
• Irrigation Systems
• Lawn Maintenance
• Boulder & Timber Retaining Walls
• Tree Spade
• Shrubs-Trees-Groundcovers
Free Estimates 547-0506
212 W. Carpenter

HYDE HOME HEALTH CARE
"Specializing in Individual Care"
• Private Duty Nursing
• Skilled Nursing Care
• Free 24 Hour R.N. Supervision
• Introduction of Staff Before Care Given
• Free R.N. Assessment
Serving all your home health care needs
In Traverse City Call 929-4418
In Charlevoix Call 547-4721

Country Critter Pet Salon
NEW
All Breed Dog Grooming
East Jordan - Ellsworth Road
for an appointment call
536-2091
20 Years Experience
Hand Scissoring
Hand Drying
Dawn Ward
Owner

BUSINESS

...Video learning tunes in education

Continued from page 10

which serves school districts in five northern Michigan counties.

The NCMC site was the first on the statewide Michigan Collegiate Telecommunications Association's (MiCTA) DCV Network. The total"Technology package" for all colleges and universities in MiCTA was developed jointly by NCMC's Eric Grandstaff, Director of Library/Media Services and by Gary Green, NCMC Director of Physical Plant/Technical Services, along with CMU's Kenneth Johnson, Director of Telecommunications and Philip DeLong CMU's Associate Director of Telecommunications.

The DLC was recently demonstrated in video interconnections with Central Michigan University, Lake Superior State University, the University of Michigan and the Otsego County Alpine Regional Education Center for Governor Engler, and as well for the Michigan Public Service Commission, NASA, and British Telecommunications.

Several video interconnections have been planned for the public open house with Central Michigan University in Mt. Pleasant, Lake Superior State University in Sault Ste. Marie, the Alpine Regional Education Center (AREC) in Gaylord, the University of Michigan in Ann Arbor, and Northwestern Michigan College in Traverse City.

Names in business

In an effort to more fully encompass it's entertainment mission, Intervention Music Unlimited recently appointed Michael Donner of Charlevoix to the position of Vice-President of Physical Arts. Donner will be in charge of organizing and producing a number of theatre performances as well as numerous art showings for the northern Michigan area. Donner's experience in this field is immense, and in the upcoming year it is his intention to bring to the stage at least six productions with his first production tentatively slated for March of '93.

Charles Bryan has joined LexaLite International Corporation as specification sales engineer and will lead the new specification sales program. He most recently was applications engineer for the Widelite division of Genlyte.

Bryan, 36, will develop case studies, educational presentations, and cooperative advertising programs to help original equipment manufacturers market fixtures containing LexaLite's proprietary products.

He holds a Bachelors of Science in Architectural Engineering, with emphasis on illumination, from the University of Kansas. His experience includes a significant amount of designing for industrial, outdoor area, and stadium lighting. Bryan is active in the Illuminating Engineers Society as chairman of the Protective Lighting Committee, a subsection of the Industrial Lighting Committee.

Bryan will be working out of LexaLite's Dickson, Tennessee facility and will live in Nashville with his wife, Saundra, and daughter, Alexandra.

Garbage pick-up offered

Three R's Recycling is expanding their service to their customers. They will be offering curbside garbage pick-up once a week for their subscribers. Three R's currently offers recycling pick-up to Charlevoix city residents on the first Monday of each month. The cost of the recycling pick-up is $5 a month. Skip Canfield of Three R's said that he polled his 45 customers and all but two were interested in having Three R's provide garbage pick-up too. Three R's will provide customers with garbage bags for $1.50 a bag. The bags are the same size as the Waste Management bags.

Anyone interested in subscribing to Three R's for recycling and garbage pick-up should call 547-0317 or 347-8668 after 4p.m.

BUSINESS DIRECTORY

PLACE YOUR MESSAGE IN OUR BUSINESS DIRECTORY FOR ONLY $9 PER WEEK. CALL 547-6558.
Charlevoix Courier

WOJAN MILLWORK
Albert E. Wojan
PRESIDENT
Pre-Hung Doors
Wood Moldings
Hardwood Lumber
Wayne Dalton Garage Doors
06986 US 31 SOUTH
CHARLEVOIX, MI 49720
Next to Paul Bunyan Lanes
(616) 547-0123

NEW ENGRAVING Service
Plastic & Metal
Trophies - Plaques - Gift Items
Fast Professional Service
403 Bridge St. • Charlevoix 547-4841
Mon. - Sat. 10-6 Sun. 10-2
ACE Hardware

CHARLEVOIX AGENCY, INC.
Insurance
Donald R. Voisin
Laurie A. Toth, AAI
Dorothy Nelson
112 CLINTON - P.O. BOX 5
CHARLEVOIX, MI 49720
(616) 547-4441

McLEAN & EAKIN BOOKSELLERS
Order Books By Mail
800-968-1910
616-347-1180
307 E. Lake St., Petoskey, MI 49770

CONCRETE SPECIALTIES OF NORTHERN MICHIGAN
PROFESSIONAL CONCRETE WORK ANY SIZE REASONABLE RATES
basements · driveways · sidewalks · porches
garages · pole barns · patios · etcetera
JOHN MILLER (616) 544-6196
ROUTE 1 BOX 11 CENTRAL LAKE MICHIGAN 49622

DRENTH BROTHERS, INC.
Since 1948
ROAD BUILDING
EXCAVATING
LAND LEVELING
CLEARING
SAND - GRAVEL - TOPSOIL - FILL DIRT - WASHED STONE
LARGE STONE RIP RAP - BALL DIAMOND DUST
Ellsworth, Michigan 49729
616-588-2345

Hufford Vision & Eye Care
Steven Hufford, O.D.
208 Lake Street
P.O. Box 67
Boyne City, MI 49712
(616) 582-9933
"We examine more than your vision."
Monday through Saturday 9-5:30, Closed Wednesday

East Jordan
Family Health Center
601 Bridge Street
East Jordan, MI 49727
RODERIC E. TINNEY, M.D.
Diplomate, American Board of Pediatrics
By Appointment 536-2206

OCT 1992

SPORTS

Photo by Patty Moore

Charlevoix's boys' cross country team won their 13th straight conference championship this past week. How dominant were the Rayders? Each team is allowed to have only seven runners in the varsity race. The rest run junior varsity. Three of the Rayders junior varsity runners would have made honorable mention All Conference had they run in the varsity race.

Photo by Kyle Smith

(Above) You thought you were going to catch this pass. Well, guess again. Rayder defensive back Brandon Webb bats the ball away against Traverse City St. Francis Saturday. Charlevoix was able to stop the St. Francis passing attack, but not the running game as St. Francis beat the Rayders 41-14.

Photo by Patty Moore

(Left) The combined efforts of these seven young ladies brought won Charlevoix the 1992 Conference Cross Country title last week. The runners are: (from left) Michelle Keem, Aimee Livingston, Elsa Conlan, Trina Holm, Nicole Moore, Becca Chamberlain and Lisa Hoadley.

Support the merchants who bring you the sports.

CHARLEVOIX COUNTY STATE BANK
A CENTURY OF COMMUNITY INTEREST
CHARLEVOIX • MICHIGAN • 49720
(616) 547-6504
BRANCH OFFICES: M-66 • CHARLEVOIX
ELLSWORTH & EASTPORT

Kwikie Duplicating Centers
111 Antrim, Charlevoix
547-4172

MANUFACTURERS OF WINDOWS & DOORS
WOJAN WINDOW & DOOR CORPORATION
217 Slover Road
Charlevoix, Michigan 49720
Phone: (616) 547-2931
WATS: (800) 537-9627
Fax (616) 547-4227

JACK STEBE CUSTOM CARPENTRY
Building
Remodeling
Siding
Decks
Charlevoix View Drive, Charlevoix
547-9066

Charlevoix Courier
Serving Charlevoix County Since 1883
112 Mason Street 547-6558

SPORTS

Girls and boys win cross country titles

Charlevoix took a broom to Elk Rapids for the conference track meet Oct. 20 and swept both the boys' and girls' titles. For the boys' team winning the conference title is old stuff. The 1992 title is Charlevoix's 13th straight. For the girls, winning the conference crown was a new thing.

Both Rayder teams were not at full strength due to injuries and illness, but depth paid dividends.

In the girls race Charlevoix beat Elk Rapids by just a single point 49-50. Rogers City took third with 70 points. The top 10 finishers in the race were named to the All Conference team while the second ten received honorable mention. Charlevoix placed two runners on the all conference team. Elsa Conlan placed fourth with a time of 20:51 and Becca Chamberlain finished ninth with a time of 21:24. Charlevoix loaded the honorable mention squad with five Rayders finishing 11th through 15th. Their places names and times are: 11-Trina Holm, 21:24; 12-Nicole Moore, 21:23; 13-Lisa Hoadley, 21:33; 14-Aimee Livingston, 21:50; 15-Michelle Keem, 22:49.

Charlevoix's Anne Schairbaum won the junior varsity girls' race with a time of 22:08 followed closely by teammate Lara Tank who finished in 22:09. Both would have been named honorable mention all conference had the run in the varsity race. However, each team may only run seven runners in the varsity race.

In the boys' race, the Rayders were without the services of Matt Dickinson, who broke his foot and is out for the season and Josh Scheels who had a twisted ankle. Another of the Rayders' top runners, Zach Pajtas was running ill. Despite that, the Rayders won handily finishing with 37 points, 14 better than second place Kalkaska which had 51. Rogers City was third with 96.

Charlevoix's Matt Smith won the conference meet for the second year in a row. He covered the course in 15:54. In addition to Smith, sophomore Mike Bush and junior Erik Hess also made the All Conference team. Bush placed third with a time of 16:25 while Hess ran seventh with a time of 16:55. Sophomore Chris LeButt missed the All conference team by one second, placing 11th with a time of 17:15. Joining LeButt in receiving All Conference honorable mention were: 15-Gary Arnold, 17:24; and 17-Justin Davis, 17:33.

Josh Dhaselcer won the junior varsity race in 17:51 followed by teammates Eric Dickinson 17:55 and Jason Frabis 18:00. All three would have made All Conference honorable mention in the varsity race.

Charlevoix returned to Elk Rapids this past Saturday for the Elk Rapids Invitational. The boys' team placed third with 98 points behind Cadillac with 91 points and Big Rapids with 97 points. Smith placed second in the race four seconds behind a Kingsley runner who set a new course record at 15:35.

Other places for the Rayders in the boys' race were: 9-Mike Bush, 16:19; 19-Josh Scheels, 16:40; 33-Chris LeButt, 17:09; 35-Josh Dhaselcer, 17:15; 52-Eric Dickinson, 18:02; 55-Gary Arnold, 18:10.

In the girls' race, Charlevoix placed seventh with 168 points. Big Rapids won the race with 30 points. Places for the Charlevoix girls were: 24-Elsa Conlan, 20:40; 30-Becca Chamberlain, 20:47; 32-Trina Holm, 21:04; 39-Lisa Hoadley, 21:27; 43-Nicole Moore, 21:40; 45-Anne Schairbaum, 22:10; 50-Aimee Livingston, 22:59.

This Saturday Charlevoix will be competing in the Regional meet.

Elsa Conlan

Mike Bush

Mopar CUSTOMER CARE

ENGINE MAINTENANCE TUNE-UP

4 CYL.	$40.95
6 CYL.	$52.95
8 CYL.	$62.95

Includes:
- Mopar® Champion spark plugs
- Inspect emission components
- Additional labor/special spark plugs extra
- Set timing, adjust idle speed (if applicable) (Vehicles equipped with greater than 2-barrel carburetor and standard ignition slightly higher)

Present coupon when order is written. Cannot be used with any other coupons or specials. Taxes not included.

PAT McKEOWN'S DODGE CITY
547-9700 Hours Mon.-Fri. 8-5
2 miles South of Charlevoix on U.S. 31 S
MasterCard VISA Discover Carte Blanche Mopar CHRYSLER MOTORS PARTS

— SOME CANDIDATES ONLY CRITICIZE —
HAGGARD DELIVERS
THROUGH LOWER OPERATIONAL TAXES

1987 - 10.6 MILLS	1990 - 9.0 MILLS
1988 - 9.6 MILLS	1991 - 8.5 MILLS
1989 - 9.0 MILLS	1992 - 8.5 MILLS

IMPROVING YOUR QUALITY OF LIFE, WHILE DECREASING YOUR OPERATIONAL TAX MILLAGE
RE-ELECT HAGGARD
FIRST WARD COUNCILMAN
Paid for by the Committee to re-elect William Haggard • P.O. Box 431 • Charlevoix, MI 49720

OCT 1992

SPORTS

Football team beaten, but playoff hopes remain

41-14 loss to St. Francis drops record to 6-2 going into final game

Things started out all right for the Rayders in Saturday's league showdown against Traverse City St. Francis, but then matters took a dramatic turn for the worse.

Early in the game, Charlevoix led 7-0 and 14-7, but then they ended up losing 41-14. Despite the loss, Charlevoix still remains in contention for a postseason playoff spot. The Rayders will have to beat East Jordan at home Friday evening and then hope that things fall into place.

Charlevoix's offense took off like a house a'fire Saturday at Traverse City. On the second play from scrimmage, Rayder quarterback Don Jess hit Jason VanLoo with a short pass which VanLoo turned into a 75-yard touchdown. Vince Voisin kicked the extra point.

St. Francis promptly answered with a long touchdown drive to tie the game. Charlevoix then re-established its lead on a second touchdown pass, this one from Jess to Brandon Webb for 20 yards. Voisin again added the extra point.

The Rayders' second touchdown came with four and a-half minutes left in the first quarter. From there, the game was all downhill for Charlevoix. St. Francis scored two more touchdowns in the first half to take a 21-14 lead. In the second half, the Gladiators scored three unanswered touchdowns. St. Francis passed less than half a dozen times. They simply overpowered the Rayder defense with their with their ground game.

Charlevoix's offense was nicely balanced. There just wasn't quite enough of it. Jody McGlinch carried the ball 10 times for 84 yards. Entering the East Jordan game, he needs just 20 yards to reach the 1,000 yard mark for the season. Jess completed seven of 16 passes for 148 yards. In addition to the 75-yard pass to VanLoo, Jess connected with Webb three times for 38 yards and with receiver Keith Carey three times for 33 yards.

Defensively, Ben Cunningham had a big game from his linebacker position with 17 tackles and five assists. David Skeel had eight tackles and three assists. Chris Pease had seven solo tackles and one assist. Webb intercepted a pass and Bill Dreyer recovered a fumble on a punt return.

The loss dropped the Rayders' league record to 4-1 and season record to 6-2. St. Francis is 5-0 in league and likely to be league champions for the third straight year with Charlevoix second for the third straight year.

The Rayders' opponent this coming Friday evening, East Jordan, has had a tough season. The Red Devils are 0-5 in league play and 1-7 overall.

Basketball team loses to top team

Charlevoix was overpowered by the top ranked Class C girls' basketball team last Thursday night. The Rayders lost 91-43 to Elk Rapids. Elk Rapids scored more than 20 points in all but the last quarter and had four players in double figures.

A bright spot for the Rayders was the play of junior forwards Becky Bragg and Jamie Doan. Bragg had 16 points and seven rebounds while Doan had 10 points.

Elk Rapids led 28-9 after the first quarter, 49-18 at the half and 72-28 after the third quarter.

The loss dropped the Rayders' record to 4-6 in league play and 5-9 overall. This Tuesday the Rayders will host Mancelona.

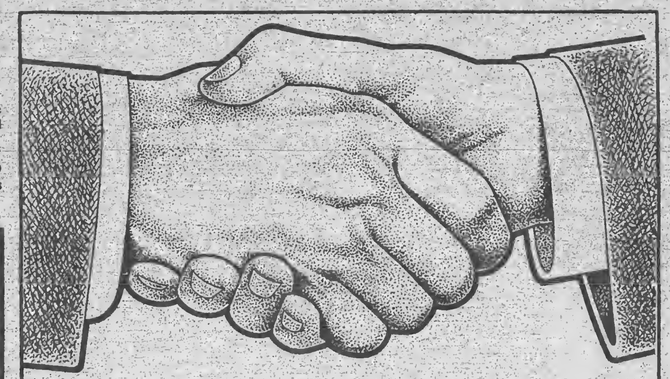

We're Joining Forces

Subscribe to the Courier and help Charlevoix Performing Arts

The Charlevoix High School Performing Arts program and the Charlevoix Courier, two organizations that strive to be entertaining and informative, have joined forces. Through the month of October, Charlevoix High School Performing Arts students will be selling one-year subscriptions to the Charlevoix Courier.

The Performing Arts program will receive half of the proceeds from subscription drive sales. The sales campaign is open to both new and current subscribers. Current subscribers may simply extend their subscription for another year. To participate, just contact any member of the Charlevoix High School Performing Arts Program.

Charlevoix Courier

112 Mason Street
P.O. Box 117
Charlevoix, Michigan 49720-0117

Telephone (616) 547-6558
Fax (616) 547-4992

PENNZOIL
World Class Protection
Oil Change
Only $19.95
*On most cars and trucks
Lakeshore Tire
Charlevoix
547-1001

WE RECYCLE BOTH
RED AND YELLOW TELEPHONE DIRECTORIES.
Just bring them to the East Jordan Post Office, 103 2nd Street East Jordan
or to the
Petoskey News-Review
319 State Street
Petoskey, Michigan
Hours: Monday-Friday, 8 a.m. to 5 p.m.

CLASSIFIEDS ARE THE "Wheel" Things.
547-6558
Charlevoix Courier

Lawson wins on tie-breaker

Norm Lawson won this past week's Charlevoix Courier football contest and will receive a free oil change at Crown Motors.

Lawson and Dave Olach each correctly picked the winners in nine of 11 games. However Lawson edged Olach in the tie-breaker picking the total points in the Air Force - San Diego St. game. Lawson guessed 42 points while Olach guessed 63. The actual total was 37.

You too could be 18-4

Courier Guru - Last week's record 9-2. Season record 18-4.

Had it not been for the Petoskey Bright team showing up in place of Petoskey Dark and were it not for a fumble-rooskie and a bad call getting Air Force a win, I'd have been perfect last week. But then, had it not been for last minute comebacks by Ball State and Washington, I could have been 7-4. Such is life.

Here are this week's picks.

East Jordan - Charlevoix. I took a lot of heat for not picking the Rayders last week. I note that all of this heat came prior to the game. Would I go against the mighty Rayders two weeks in a row? No way. Pronounce me reformed. Once again my head and my heart are in alignment and all is well with the football universe Pick - Charlevoix (Big. Real Big.)

Gaylord - Grayling. Tough game, but let's take Grayling. Pick - Grayling.

Ludington - Petoskey. Could Petoskey make a liar out of me two weeks in a row? Nah! Pick - Ludington.

Michigan - Purdue. Purdue's not Spoilermaking anything this year. Pick - Michigan.

CMU - Akron. CMU nearly took Ball State. They will beat Akron. Pick - CMU.

Michigan State - Northwestern. As the season progresses, MSU is developing into an average team. Pick - MSU.

Green Bay - Detroit. Green Bay now has a decent quarterback. But that's about all. Pick - Detroit.

Minnesota - Chicago. Take the team which has a coach with at least a little class and dignity. Pick - Minnesota.

Philadelphia - Dallas. I'm still no Dallas fan. Pick - Philadelphia.

Illinois - Wisconsin. Illinois has fallen while Wisconsin is improving. Pick - Wisconsin.

Colorado - Nebraska. Two overrated teams from one over-rated conference. Pick - Nebraska.

1 East Jordan vs 2 Charlevoix
ENGRAVING Service
Plastic & Metal
Trophies - Plaques - Gift Items
Fast Professional Service
ACE Hardware
403 Bridge St. • Charlevoix 547-4841
Mon.-Sat. 10-6 Sun. 10-2

3 Gaylord vs 4 Grayling

5 Ludington vs 6 Petoskey
FORD LINCOLN MERCURY
PAT McKEOWN FORD, INC.
"Northern Michigan Volume Dealer"
US 31 South, Charlevoix
547-4401
HOURS:
M-F 8 a.m. till 6 p.m., Sat. till 3:00 p.m.

7 Michigan vs 8 Purdue

9 C.M.U. vs 10 Akron
CHRYSLER Plymouth Dodge
1993 Dakota 4x4 Super LE Club Cab
PAT McKEOWN'S DODGE CITY
U.S. 31 S. 547-9700 Charlevoix

11 M.S.U. vs 12 Northwestern

13 Green Bay vs 14 Detroit
Oil Change $16.95
CROWN MOTORS OF CHARLEVOIX LIMITED
06684 US-31 South, Charlevoix
547-9900
Service 8-8 Mon., 8-5 Tu.-Fri.
Sales 8-8 Mon., 8-6 Tu.-Fri., Sat. 9-1

15 Minnesota vs 16 Chicago

Charlevoix Courier
Football Contest
Guess the Winning Teams!
This Week's Prize:
Large Box of Detergent (180 Loads) at Sears

17 Philadelphia vs 18 Dallas
Paul Bunyan Lanes Flight Deck Bar
- Featuring -
• Karaoke Fri. & Sat. Nights
• Moonlight Doubles, Sat. 9:30 p.m.
• Before the Game Special
Whitefish Dinner $4.95
• Saturday's Dinner Special
12 oz. New York Strip $8.95
Your Good Times Place
US 31 South, Charlevoix 547-9219

19 Illinois vs 20 Wisconsin

TIE BREAKER
21 Colorado vs 22 Nebraska
Die Hard Batteries
On Sale Now!
SEARS Catalog BRAND CENTER
Mon.-Sat. 9 a.m.-8:00 p.m.
547-9945

1	Bridge St. ACE Hardware	2	
3	Bridge St. ACE Hardware	4	
5	Pat McKeown Ford	6	
7	Pat McKeown Ford	8	
9	Pat McKeown's Dodge City	10	
11	Pat McKeown's Dodge City	12	
13	Crown Motors	14	
15	Crown Motors	16	
17	Paul Bunyan Lanes/Flight Deck	18	
19	Paul Bunyan Lanes/Flight Deck	20	
21	SEARS OF CHARLEVOIX	22	

Tie Breaker
Sears
NAME _____
ADDRESS _____
PHONE _____

CONTEST RULES
1. Anyone can enter except the employees of the paper and their immediate families. Use the entry blank from the paper or make your own following the same plan. A copy of the Charlevoix Courier will be available at the Courier office to anyone wishing to copy the list of names. One entry per person, please.
2. On the entry form simply draw a circle around the number of the team you predict will win each of the games listed in each of the ads. Then predict the total points of the tie breaker game in the helmet at the bottom of the entry form.
3. Weekly prizes will be awarded to the person naming the most winners. Prizes are redeemable at the Courier office.
4. Send entries to: Contest Editor, Charlevoix Courier, P.O. Box 117, Charlevoix, MI 49720 or drop off at the Courier office, 112 Mason Street, Charlevoix no later than 5 p.m. Friday. Winners will be announced the following week. Good Luck!

OCT 1992

Costs broken down on 9-1-1 proposal

By Laurie Lounsbury

Many parallels have been drawn between Charlevoix County initiating 9-1-1 emergency dispatch and buying a car. In both cases, there are many styles and options available that can affect the total cost.

Despite significant support for a 9-1-1 system, there have been several questions raised about the steep price tag that goes with it. Terms like enhanced 9-1-1, central dispatch, and CAD systems often add confusion and cost to the issue of having 9-1-1 service.

A proposal on the November ballot seeks one mill for two years to construct and equip a 9-1-1 central dispatch system. Central dispatch and the equipment costs are two large options involved with 9-1-1 service. (A mill is $1 per every $1,000 of a home's state equalized value with state equalized value being half of market value. Think of it this way, for every $10,000 your home is worth, each mill costs you $5 per year.)

Costs included in a 9-1-1 system can be broken down into four categories. Two of the four categories would be funded by the millage proposal. Funding for the other two categories has yet to be determined.

A breakdown of the categories and costs follows:

1) Central dispatch equipment. This includes office chairs and desks ($1,100), typewriters ($3,000), a Computer Aided Dispatch system ($84,000), a 20 channel communications recorder ($35,000), computer processor ($20,528) remote printers and modems ($17,000) and a radio system $1,500,000). Total central dispatch equipment cost $1,660,628.

2) New radio equipment for all emergency vehicles so that all emergency vehicles in Charlevoix County are on the same radio frequency. ($560,000)

3) Annual operating costs. Operating costs cover employee wages, health and life insurance, worker's compensation costs, office lease costs, and any other miscellaneous office costs. ($408,798)

4) Monthly charge from the phone company to cover the cost of 9-1-1 service.

Figures for all of these costs could vary depending on whether Charlevoix operates a 9-1-1 system as a single county, or enters into a two or three-county system. The Costs will also vary depending on whether Charlevoix County enters a multi-county system with Antrim County, or with Emmet and Cheboygan Counties.

Millage would provide funds for the first two categories which encompass start-up costs. Annual operating costs and telephone line charges (the second two categories) are not included in the millage proposal. For the first two years after the 9-1-1 system came on line, the county would cover that with available funds. After that, operational costs would probably have to be funded either through a phone surcharge or another millage increase.

The millage proposal also won't determine whether Charlevoix County will be entering a single or multi-county plan.

If Charlevoix passes the Nov. 3 millage proposal for 9-1-1 there will be enough funds available to buy a 9-1-1 enhanced central dispatch system. Enhanced service means that a computer in the dispatch center would be able to pinpoint the location of the caller, even if the caller hung up or the connection was broken.

Commissioner Howard Hosler has consistently maintained his interest in having a single county operation on a smaller scale. His reasons are: He would like to have Charlevoix County be solely in charge of the 9-1-1 system, and be able to run it themselves. With a multi-county operation, a 9-1-1 board would have to be created with representation from all the participating counties, thereby creating another layer of bureaucracy. He would also like to see the county start small and build up. "There are the little guys, the widows. They haven't got the money to pay for it. You've got to think about them too," Hosler said. Hosler has cited Crawford County as an example of a single county operation that started without a millage and has grown as their budget will allow. Hosler also said, "I think you have to take it to the people, see what they want, and go from there."

GOVERNMENT SHOULD BE PEOPLE DRIVEN
NOT MANAGEMENT DRIVEN
ELECT NOV. 3
DONALD B. MEGGISON
1ST WARD COUNCILMAN
PAID FOR BY DONALD B. MEGGISON

Official Notice

CHARLEVOIX CITY COUNCIL
REGULAR MEETING
October 19, 1992
7:00 P.M.
SYNOPSIS

The Charlevoix City Council met in Regular session on the above date and time with Mayor Novotny presiding. All Councilmembers were present.

Minutes from the October 2, 1992 Special meeting and the October 5, 1992 Regular meeting were approved as printed in the Minutes Book.

PUBLIC HEARING: AMENDMENT TO CHAPTER 51, ZONING AND PLANNING, 208 ANTRIM:

Motion carried approving rezoning the property at 208 Antrim from "R-2" to "PO".

GENERAL BUSINESS

Tabled a decision concerning Burns St. Dock Lease until an ad hoc committee is established and a policy is established including all street end rights of way.

Motion carried instructing Attorney Young to submit a letter to the Giorgi's concerning the removal of their personal property from the flower garden in the City Park on Park Ave.

Directed Attorney Young to draft a letter to the Liquor Control Commission explaining we are in the process of enacting an ordinance prohibiting the issuance of a liquor license within 100 ft. of the High School and asking them to please deny or withhold a decision at this time.

Motion carried accepting 4 Traffic Control Orders.

Motion carried authorizing Attorney Young to enter into an agreement relinquishing any claim to property located in the Northwest quarter of the Southwest quarter of Section 17 in the Hayes Township, Tax No. #15-007-117-007-00.

Motion carried adopting Resolution #92-10-01 supporting Program P-Tax Sheltered Employee Contributions.

Meeting adjourned at 8:12 p.m.

Jo Anne Patrick
City Clerk

David Novotny
Mayor

EAST JORDAN FAMILY HEALTH CENTER

FAMILY PRACTICE
Mitchell Carey, M.D.
Thomas Curtin, M.D.
Anna Young, M.D.

PEDIATRICS
Roderic Tinney, M.D.

INTERNAL MEDICINE AND GERIATRIC MEDICINE
Steven Wisniewski, M.D.

OCCUPATIONAL MEDICINE

HOURS:
Monday - Friday
8:00 am to 8:00 pm
Saturday
10:00am to 4:00pm

FOR MEDICAL APPOINTMENT
536-2206

601 Bridge Street - East Jordan, Michigan

Students to collect bottles and cans

Among the ghosts, goblins, super heroes, and assorted witches this year in Charlevoix, will be the high school Performing Arts students, asking not for candy but returnable bottles and cans.

Out knocking on doors from 6 p.m. to 8 p.m., Saturday, Oct. 31, the students will collect the returnables to help pay for their many competitions in debate, drama, and speech.

"The burden to pay for not only our trips, but costumes, music, and other expenses, is increasingly on the students and parents," commented Performing Arts Parent Committee President Cherie Browe. "Budgets are tight everywhere and we must work harder to make these really valuable competitions possible for our children."

With 60 high school students on the Performing Arts Team, some twenty students are now competing in state-wide Debate meets. A large contingent of varsity members are preparing for the December speech competition know as Pentathalon. Drama competition begins after Christmas, for the entire team.

Charlevoix
ALANO CLUB
presents
Alcohol FREE
DINNER DANCE
$25
Sunday, Nov. 1st
at the
Argonne Supper Club
- featuring -
World Famous
Argonne Shrimp
or
Prime Rib
(Dinner from 7:00 p.m.)
Entertainment By
Larry Wojcik
16 piece Big Band
Music from 6-10 p.m.
Advanced Tickets
(Limited Seating)
Call 547-9184

FAX US
YOUR AD
(616) 547-4992

FOR YOUR INSURANCE NEEDS ...

INDEPENDENT INSURANCE CENTRE
FARM BUREAU INSURANCE
EMMET COUNTY FARM BUREAU
Serving Emmet County For Over 40 Years
AAA Michigan
You can't do better than all A's.
WALDVOGEL INSURANCE AGENCY, INC.
• Auto • Business
• Home • Life
GHA
GUYOT HICKS ANDERSON & ASSOCIATES INC.
THE INSURANCE SOURCE
CAMPBELL-LINDSAY AGENCY, INC.
Boyne City
William Lindsay
Bruce Hubble, AAI
James Lindsay
Linda McCleary, CISR
William G. King
Insurance Agency, Inc.
VRATANINA INSURANCE AGENCY
TRAVERSE BAY INSURANCE INC.
WILSON INSURANCE AGENCY, INC.
• HOME • LIFE • AUTO • HEALTH
Personalized Service
NORTHWEST INDEPENDENT INSURANCE AGENCY
SERVING RESIDENTS OF:
INSURANCE - ALL TYPES - SPECIALIZING IN
• HOMEOWNERS with AARP & SENIOR CITIZEN (Age 55+) Discounts
• MOBILE HOMES - Ages 55+ 10% discounts, woodstoves accepted
• AUTO INSURANCE - Good Drivers
• BUSINESS Policies - Liability, Property, Work Comp., Bonds
• RENTERS Insurance with replacement cost
• LIFE INSURANCE - HEALTH (Individual & Group), AFLAC
HIGH RISK AUTO plus BOATS and MOTORCYCLES
• Ages 16 and up, Immediate Certificate
• NO FAULT and FULL COVERAGE AVAILABLE, TOWING & RENTAL
• MINIMUM 2 Month OR 6 Month coverage
Bob Nick
BRUMMELER & NAIUKOW
"Hard To Pronounce - Easy To Insure With"
602 Jasmon, Petoskey
Located Across from Lincoln Elementary
347-5571
FAX 347-6415

Check Your PhoneGuide Yellow Pages under "INSURANCE" for These Reputable Area Businesses.
PhoneGuide®
COMMUNITY TELEPHONE DIRECTORY
PhoneGuide Yellow Pages ... #1 in Northwest Michigan

OCT 1992

SCRAPBOOK

Scores from local bowling leagues

Industrial Bowling League
Reported by Tom Morrison III
October 15, 1992

	W	L
Town House	21	7
Medusa	16	12
State Farm Ins. I	15	13
Dick's Guns & Ammo	13½	14½
Atwood Party Store	13	15
The Smokers	13	15
Poquette	12½	15½
Lapeer Tuxedomy	8	20

HIGH INDIVIDUAL SCORES

	Series	Game
Gary Cadzo	626	232
Pat Jr. Kerr	555	215
Scott Blanchard	581	210
John Frederick	580	
Skip Young	573	

HIGH TEAM SCORES

	Series	Game
Town House	3062	1063

Sportsman's Bowling League
Reported by Jay Mosonyai
October 15, 1992

	W	L
Paul Bunyan Lanes	200	100
Sluze Force	170	130
Strike Force	160	140
Harbor Industries	157	143
Gillespie Oil	149	151
Randy's Bowlo Boys	132	168
Young Guns	128	172
G Ball Men	104	196

HIGH INDIVIDUAL SCORES

	Series	Game
Randy DeYoung	822	251
Jay Mosonyai	801	234
Jay Mosonyai		228
Dale Miller		223
John Frederick	800	223
Greg Loper	776	
Dan Gillespie	773	

HIGH TEAM SCORES

	Series	Game
Gillespie Oil	2576	
Strike Force		976

Friday Night Ladies Bowling League
Reported by Wendy Bisson
October 16, 1992

	W	L
Rookies	16	7
Charlevoix Float	14	10
Dry Harbor Marlins	13	11
Dick's Guns & Ammo	13	11
Edco Electric	13	11
Bellows Electric	11½	12½
Sears of Charlevoix	8	16
Farmers & Prefco	7	17

HIGH INDIVIDUAL SCORES

	Series	Game
Chris Reinemuller	468	208
Deb Blanchard	460	193
Barb Kwiatkowski	465	178
Mel Montano		176
Kathy Schuster	465	175
Jane Koehler	465	
Shirley Ormsby	465	

HIGH TEAM SCORES

	Series	Game
Dry Harbor Marlins	2473	
Bellows Electric	885	

Double Dackers Bowling League
Reported by Bob Alexander
October 19, 1992

	W	L
Frederick	9½	2½
Webb	9	3
Alex/Osburn	9	3
Hendy/Thomas	8	3
Spencer	7½	4½
Locke	7	5
Nelson	7	5
Potter	6½	5½
Gaskin	6	6
Weaver	6	6
Crain	5	7
Powell	5	7
Russell	3	9
Ferguson	3	9
Darrah	2	10
Kerkstra	2	10

HIGH INDIVIDUAL SCORES

	Series	Game
Michael Webb	608	222
Michael Webb		223
Bob Alexander	561	208
John Frederick	591	201
John Frederick		200
Greg Loper	573	
Al Weaver	542	

HIGH TEAM SCORES

	Series	Game
Frederick		473
Spencer	1272	

In Between Mixed Bowling League
Reported by Jane Pittman
October 18, 1992

	W	L
P & J Thorp	11	1
S & S Gardner	9	3
Potter/Bunting	8	4
Petrie	8	4
C & J Gengle	7	5
Hershf	7	5
Putman/Smith	6	6
S & B Gengle	6	6
Mathers	5	7
Balch	5	7
E & J Smith	4	8
Vanmeter	4	8
Purvis	2	10
B & D Smith	2	10

HIGH INDIVIDUAL SCORES

	Series	Game
Don Potter		209
John Smith	517	194
Nancy Mathers	502	188
Nancy Mathers		170
Pauleta Thorp	490	167
Al Petrie	505	

HIGH TEAM SCORES

	Series	Game
P & J Thorp	1274	
S & S Gardner		456

Senior Bowling League
Reported by Fritz Puffpaff
October 19, 1992

	W	L
B. Ventlo & Sons	17	7
7-11	16	8
Paul Bunyan Lanes	15	9
Alexanders	14	10
C. Price Kenney Touch	14	10
Kelly Refershing Co.	14	10
Clute's Sportsmen	13	11
Bridge Club Bar	12	12
Central Drug Store	11	13
Bowers & White Builders	11	13
Harbor Barber/Norwich's	10	14
Twin Bay Glass	9	15
Pat's Ol Pricerkey	7	17
Parks Auto Parts	4	20

HIGH INDIVIDUAL SCORES

	Series	Game
Warren Belding		231
Joe Pines	561	227
Lou McKenzie	558	222
Dick Polman		221
Ralph Corwin		218
John Frederick	560	
Ron Goulet	559	
Al Bergmann	558	

HIGH TEAM SCORES

	Series	Game
Paul Bunyan Lanes	3103	
Kelly Refershing		1126

Tuesday Night Ladies Bowling League
Reported by Liz Meadows
October 20, 1992

	W	L
Medusa I	19	9
Central Drug Store	17	11
Nanny's Old Place	16	12
Paul Bunyan Lanes	15	13
Birdies Beauty Shoppe	15	13
Country Gals	14	14
Medusa II	12	16
McDonalds	11½	16½
Bridge Club	10½	17½
Country Critters	10	18

HIGH INDIVIDUAL SCORES

	Series	Game
Jane Pittman	533	233
Sally Geri	562	223
Liz Meadows	509	216
JoAnn Keller		194
Barb Kwiatkowski		192
Mary O'Brien	474	
Sue Barta	472	

HIGH TEAM SCORES

	Series	Game
Nanny's Old Place	2573	
Medusa II		914

Wednesday Nite Owls Bowling League
Reported by Marlene Evans
October 21, 1992

	W	L
Coolman Excavating	17½	10½
Charlevoix Foot Clinic	17½	10½
Flight Deck Bar	17	11
Associated C.U.	16	12
Pizza Hut Charlevoix	15	13
Paul Bunyan Lanes	14	14
John Cross Fisheries	9	19
Bullfrog Light Co.	6	22

HIGH INDIVIDUAL SCORES

	Series	Game
Julie Archey	551	222
Terry Dahm	490	201
Dani Spansley		195
Marlene Evans	518	189
Carolyn Lipar		188
Sherry Fedorak	514	
Rosie Smith	490	

The Charlevoix High School Class of 1923 posed on the school lawn for their picture. The water tower in the background shows that the high school then was located at the present middle school location. Some names are missing, but the students were: Back Row, left to right: Charles Bleha, Charlie Krulik, Dick Marshall, Bill Supernaw, George Pont, Ilo Helms, George Ross, Don Salomon.

Middle Row, left to right: Irene McCann, Ruth Brown, Jessie Allen, Marian Bartlett, Edna Brown, Myrtle O'Neill, Noreen Moran, Mr. Alexander, Marjorie Mitchell, Helen Richardson, Hazel Hewitt, Clara Hamilton.

Front Row: Maude Hardy, Lucille Hendrickson, Mildred Parker, Irene Bogart, Doris Trimble, Valera Ripley, Roberta Stafford, Edna Himebaugh, Max Novak.

Photo courtesy of Bill Bergmann.

Weather

	Rain	Hi	Lo
Oct. 20	.2	42	32
Oct. 21	—	55	32
Oct. 22	—	63	33
Oct. 23	—	71	50
Oct. 24	—	51	39
Oct. 25	—	60	37
Oct. 26	—	54	43

Charlevoix Youth Dance
Fall Classes in Tap & Ballet
Beginning in October
Call 582-9024 for information

Charlevoix Antique Mall
06522 U.S. 31 South
547-5112
Daily 10-5 Bill & Judy Carey Sun 12-4
CHARLEVOIX, MI

HAGGARD DELIVERS
AN EXPANDED JOB BASE
★★★
— PROGRESSIVE INDUSTRIAL POLICY —
New and/or expanded Charlevoix industries:
American Diamond Tool, CPI, DCL,
Harbor Industries, Ionex, Michigan
Scientific and Woodburn Diamond Die
★★★
— ENHANCED BUSINESS ENVIRONMENT —
Despite a national recession and for the first time in years, not a single vacant storefront in Downtown Charlevoix this past summer.
RE-ELECT HAGGARD
FIRST WARD COUNCILMAN
Paid for by the Committee to re-elect William Haggard · P.O. Box 431 · Charlevoix, MI 49720

Nov. 3 election offers something for everyone

Analysis

By L. Scott Swanson

It's the political version of Disney World. The Nov. 3, 1992 general election has something to entertain virtually everyone. You like local politics? How about the race for city council in Charlevoix's first ward. A little less local? Ok, there's a county proposal to fund a 9-1-1 emergency dispatch system. And what about Lansing, surely there's something cooking in Lansing. Of course there is. There are four ballot proposals. There's the Bodem and Long race in which curiously both candidates have been Lansing insiders for years, but to listen to their campaign ads Lansing is a dirty word. At the federal level, there's the Ruppe-Stupak race. This is a cold weather race. Stupak is from the Upper Peninsula, but Ruppe's wife has been ambassador to Norway. And then there's that presidential thing. This race began, oh what was it, a hundred years ago? Currently there are two and a-half or three major candidates, depending upon which poll you believe. Incumbent, George Bush; saxaphone player Bill Clinton and, as of today, Ross Perot.

It's all out there, waiting for voters to make a final decision. Here's a brief synopsis of what local voters can expect when they walk into the ballot booth.

-City -

The only city council race is in the first ward where six-year incumbent Bill Haggard is being challenged by former county commissioner Don Meggison. (For a detailed prospective on this race, see page 1.)

In the second ward, incumbent Ted Feller is unchallenged as is incumbent Jackie Cross in the third ward and Mayor Dave Novotny.

-County-

Funding to initiate a 9-1-1 emergency dispatch system is back on the ballot. County commissioners are asking for one mill for two years to update emergency service department radios throughout the county as well as construct and equip a central dispatch center. This proposal will be familiar to Charlevoix County voters as it also was on the ballot in the August primary election. In fact, it passed at that time. But it was part of a two-proposal package and the other proposal in the package failed.

In August, the millage proposal to fund 9-1-1 start-up costs passed, but a proposal to put a surcharge on phone lines to pay for 9-1-1 operational costs failed. Now the county is back with the start-up proposal. Commissioners have said they will use available county funds to pay for the first two years of 9-1-1 operations. How the operation will be funded after that is anybody's guess. Commissioners have mentioned the possibility of making another ballot request for the phone surcharge or an additional millage levy for 9-1-1 operations.

Debate about the 9-1-1 proposal has been lengthy and complex. With the election just around the corner, some issues have yet to be resolved. Charlevoix County might end up with a 9-1-1 system of its own or be part of a multicounty system. Charlevoix County might end up with Antrim County or possible Emmet County or possibly Emmet and Cheboygan Counties.

There has been debate over how elaborate a system Charlevoix County should have. The ballot proposal would fund an enhanced system which means the dispatch center would be more than a phone operator. There would be a computer giving the 9-1-1 dispatcher a variety of information about where the call was coming from.

Proponents of the 9-1-1 proposal argue that a 9-1-1 system will save lives. Opponents of the proposal argue that Charlevoix County could have a simpler system for less money, the money could be used to upgrade emergency service departments in other ways, that there are presently too many unknowns to make it reasonable for Charlevoix County to commit to 9-1-1 and that there should be some provision for long-term operational funding before a 9-1-1 system is constructed.

-State-

The race for 106th District State Representative features G.T. Long, a Democrat from Horton Bay, against Beverly Bodem, a Republican from Alpena. A redistricting plan approved by the State Supreme Court earlier this year makes Bodem theoretically the incumbent. Prior to the redistricting the Charlevoix area was represented by Ralph Ostling, R-Roscommon. For the past several years, Long has been employed by the State Democratic leadership, first

Continued on page 22

Tim Burden, founder, Burdco Group, Inc., Traverse City, MI

ONE OF THE REASONS WE CALL THEM SMART BUSINESS LOANS.℠

When Tim Burden wanted a line of credit for his Traverse City construction specialty company, Scot MacDonald helped with a First of America Smart Business Loan. Because smart business owners know the time has never been better to take advantage of low interest rates. And they're making their move.

Scot MacDonald, Senior Vice President, First of America

First of America understands that by helping businesses succeed, we help the economy and the community. Burdco Group, for example, will now be able to take on a multimillion dollar renovation job in Cleveland, which means more local jobs. And we can't measure the value of that investment in monetary terms alone.

Since the beginning of the year, we've loaned $600 million through our Smart Business Loan program. And we're ready to lend even more in the next few months.

First of America has always had a philosophy of supporting the communities we serve. So we work hard at providing competitive, customized commercial loan packages to local businesses.

If you think your business could benefit from a Smart Business Loan, call any of our First of America Bank offices listed below. You'll find our Smart Business Loans can give you a way to get things moving.

"ONE OF THE MIDWEST'S BIGGEST BANKS, BUT ONLY WHEN YOU WANT US TO BE." FIRST of AMERICA.

Borrowers must meet First of America's normal credit-granting requirements. For information call us at: 547-4031. Member FDIC. Equal Housing Lender.

OCT 1992

Classifieds

Placing your ad is easy. Phone 547-6558 and ask for classifieds.

Classified 95¢ per line
Minimum charge of $3.80.
Save 50¢ service charge by paying in advance.
MasterCard and Visa accepted.

Display Classifieds
$6.80 per column inch.
(Display Classified are ads with borders and artwork.)

Notice of Errors
Check your ads. Please report errors immediately. The Charlevoix Courier is responsible only for the first incorrect insertion. Phone 547-6558 so your ad will appear corrected in the following week's paper.

Deadline is 10 a.m. Monday

Classified Index

003 Service Directory
Announcements
070 Cards of Thanks•
071 In Memoriam•
072 Found & Free Items
073 Lost Items•
074 Happy Ads•
075 Personals•
076 Special Notices•
077 Licensed Day Care/ Adult Foster Care•
078 Travel/Transportation•
Employment
085 Help Wanted Domestic
086 Help Wanted, Miscellaneous
087 Part-Time Help Wanted
088 Sales Help Wanted
089 Positions Wanted•
090 Schools of Instruction/ Employment Prep.•
Merchandise
096 Auction Sales•
097 Business Equipment
098 Office Equipment
099 Antiques & Collectibles
100-133 Garage & Rummage Sales
134 Misc. Items for Sale
135 Super Severe-Items under $100
136 Musical Instruments
137 Fuel & Firewood•
138 Wood Stoves/Chimneys & Heating Accessories
139 Lawn and Garden
140 Snow Removal Equipment
141 Fresh Foods, Produce & Meat
142 Christmas Trees & Trimming
143 Trading Post
144 Wanted to Buy Miscellaneous
145 Wanted to Rent Miscellaneous
Financial
150 Business Opportunities•
151 Land Contracts/Mortgages•
152 Loans/Investors Wanted•
Real Estate For Sale
154 Business & Income Property
155 Commercial Lots
156 Industrial Property
157 Lots & Acreage For Sale
158 Condominiums Sale/Rent
159 Farms & Farmland
160 Houses For Sale
161 Lake Homes/Frontage
162 Mobile Homes & Sites For Sale/Rent
163 Resort & Vacation Property
164 Wanted to buy Real Estate
Real Estate For Rent
168 Business Places For Rent
169 Apartments/Duplexes For Rent
170 Houses For Rent
171 Resort Property For Rent
172 Rooms For Rent
173 Roommates to Share Rent•
174 Storage Space For Rent
175 Wanted to Rent Real Estate•
Farm-Garden-Livestock-Pets
180 Farm Equipment
181 Livestock & Feeds
182 Horses & Riding Stables•
183 Pets and Pet Supplies Free Pets•
Automotive
190 Aircraft Sales & Service
191 Autos For Sale
192 Classic/Special Autos
193 Pickups, Vans & Light Trucks
194 Heavy Trucks
195 Heavy Equipment
196 Cars & Trucks Rent/Lease
Recreational-Marine
200 Campers, Motor Homes, Fifth Wheels & Accessories
201 Motorcycles & Accessories
202 Snowmobiles & Accessories
203 Boats & Marine Equip.
204 Sailboats & Accessories
205 Recreational Vehicles For Rent
Public Notices
209 Bids Wanted•
210 Legal Notices•
• Prepayment Required

STORAGE SPACE FOR RENT 174

Happy 50th wedding anniversary Chuck & Jeanne Carey
From your Three Sons

PERSONALS 075

G.T.'s a Lansing person.
Give him the BOOT.

PAID FOR BY THE CHARLEVOIX COUNTY REPUBLICAN PARTY, 101 PEARL ST. CHARLEVOIX, MI 49720
(10-21-2-075)

SPECIAL NOTICES 076

WE'RE HARD TO FIND

...but darn well worth it! Quilting Barn, "We carry everything needed for quilting!" 1221-A west Conway Rd., between Conway and Harbor Springs, 347-1116. Authorized Pfaff sales and service.

$150.00 $150.00

REWARD

FOR MISSING CAMCORDER TAPES

THESE TAPES ARE MISSING FROM THE IRONTON - BIRCH TERRACE AREA. THE TAPES ARE OF OUR CHILDREN AS THEY ARE GROWING UP. THEY HAVE SENTIMENTAL VALUE TO US.

NO QUESTIONS ASKED FOR THEIR RETURN
PLEASE CALL MARK OR JILL AT
1-800-423-6969
1-517-498-2927

$150.00 $150.00
(10-7-4-076)

ANNOUNCING NEW owners of former hunting land, end of Wickersham Rd., Charlevoix adjacent to Nowland Lake and Lindberg Farm. No hunting or crossing allowed.
(10-21-2-076)

LOCAL PERFORMING Arts group seeking musical/vocal-score of George Gershwin's 1930's Broadway show "O! Thee I Sing". Call 547-5507.
(10-28-2-076)

SPECIAL NOTICES 076

MAY THE sacred heart of Jesus be praised, adored and glorified throughout the world, forever and ever, Amen. Say six times daily for nine days and publish without fail and He will answer your prayers, no matter how difficult. Thank you Saint Jude.

OH HOLY Saint Jude, apostle and martyr, great in virtue and rich in miracles, near kinsman of Jesus Christ, faithful intercessor of all who invoke your special patronage in time of need, to you I have recourse from the depths of my heart and humbly beg to whom God has given such great power to come to my assistance. Help me in my present urgent petition. In return I promise to make your name known and cause you to be invoked. Say three Our Father's, three Hail Mary's and Gloria's. Saint Jude pray for us, and all who invoke your aid, Amen. Publication must be promised. This Novena has never been known to fail. This Novena must be said for nine consecutive days.

NOVENA

May the Sacred Heart of Jesus be adored, glorified, loved and preserved throughout the world now and forever. Sacred Heart of Jesus, pray for us. St. Jude, Worker of Miracles, pray for us. Say this prayer 9 times a day. By the eighth day, your prayer will be answered. It has never been know to fail. Publication must be promised. Thank You and God Bless You St. Jude D.C.
(10-28-1-076)

HELP WANTED 086

EXPERIENCED AND safety conscious loggers for work in the woods. References and physical exams will be required. Apply in person. Drenth Brothers, Inc., Ellsworth.
(10-28-2-086)

SECRETARY POSITION available with Northern Michigan Community Mental Health. Prefer certified records technician with word processing skills. Competitive salary, excellent benefits. Send resume by November 3, 1992 to Andrea Sarto, Coordinator, Services for the Developmentally Disabled, 800 Livingston Blvd., Suite 2B, Gaylord, Michigan 49735. EOE.
(10-21-2-086)

Do People Read Small Ads?
(You Are!)
Call 547-6558

PART-TIME HELP WANTED 067

PART-TIME HELP WANTED 087

ADULT ACTIVITIES Aides Part-time call-in position available at the Gaylord - Alpine Workshop in Gaylord. Duties include implementation of client activity programs for severely developmentally disabled adults. High school diploma required. Prior work with the developmentally disabled preferred. Please send resume and inquiries by November 2, 1992 to: Renee Becker-Castillo, GAW Director, 800 Livingston Blvd., P.O. Box 1368, Gaylord, MI 49735. EOE
(10-21-2-087)

HELP WANTED SALES 088

OUTSIDE SALES Representative, Commercial Equipment Company is offering this position to individuals who are interested in a fast-paced, high-reward career opportunity. We need a professional who can handle a dynamic selling cycle. This 35-year old company offers stability along with an excellent benefits package. For consideration, please mail your resume to: Human Resources, 2225 Oak Industrial Dr., NE, Grand Rapids, MI 49505. EOE

Questions: Call Mary at 459-1161.
(10-28-1-088)

ANTIQUES 099

OLD ORIENTAL RUGS WANTED
Any size or condition
1-800-443-7740
(10-28-2-099)

MISC. ITEMS FOR SALE 134

FOR THE lowest price in firearms and accessories, call 347-1116 after 6 p.m. Your authorized federal firearms licensed dealer.

PICK-UP TOPPERS. Aluminum & fiberglass, new & used. Jim Gauthier Auto & Campers US 31 South of Meijers, Traverse City, 941-4555.
(10-21-tf-134)

WOOD STOVES, CHIMNEYS & HEATING ACCESSORIES 138

WOODBURNING STOVES Mobile Home - Approved: Lopi, Regency, Osburn. Save $. Visit our Cadillac showroom. Call collect 616-775-6831.
(11-27-tf-138)

LAWN & GARDEN 139

BLUE SPRUCE trees. 4-5 foot. Delivered and planted in your yard for $35. 536-2602.
(9-30-7-139)

CLASSIFIED ADS PAY OFF!

FRESH FOODS, PRODUCE & MEAT 141

McINTOSH, NORTHERN SPY, Red & Golden Delicious, Empire, Ida Reds, fresh cider. King Orchards on M-88, Central Lake. Open 7 days till Nov. 23. 544-6479.
(10-28-2-141)

LOTS & ACREAGE FOR SALE 157

NORTHSIDE LOT, 100' front by 120' deep, with garage. Walk to schools and stores. Nicely wooded. Reduced price. 547-0826 after 5 p.m.
(9-16-tf-157)

APARTMENTS FOR RENT 169

CHARLEVOIX ONE bedroom, unfurnished apartment including appliances. Clean, convenient, references and security deposit. $310 monthly. (616) 874-1244
(10-21-2-169)

HOUSES FOR RENT 170

HOUSE FOR rent- Northside Charlevoix, 3 bedroom, 2 baths, fireplace, appliances. Attractive, furnished or unfurnished, monthly or yearly. 547-6443.
(10-21-2-170)

BOYNE CITY, 409 Front St. Executive home across from Harborage Marina. $800 per month plus utilities. References required. 616-969-0148.
(10-21-6-170)

STORAGE SPACE FOR RENT 174

STORAGE UNITS available. Charlevoix Mini Storage 547-5838. Closed Thursdays.
(12-28-tf-174)

STORAGE BLDG. SITES 176

STORAGE BLDG SITES

Building sites conveniently located on the South Side of Charlevoix. 70'x95', $6400. Land Contract terms available. Call Gene Steele, Coldwell-Banker-Schmidt Realtors, 710 Bridge St., Charlevoix, 547-4444.
(9-30-tf-176)

BOATS & MARINE EQUIP. 203

BOAT DOCKS
RESERVE YOUR ROUND LAKE BOAT DOCK FOR '93 NOW.
Beautiful Northside location, 8' by 35', deep water. Suitable for runabout or sailboat, water, electric, 2 parking spaces, $2,500. Behind 406 East Dixon.
547-6035
(9-23-10-203)

Continued on page 21

Continued from page 20

LEGAL NOTICE 210

PUBLICATION OF NOTICE OF HEARING

STATE OF MICHIGAN
PROBATE COURT
COUNTY OF CHARLEVOIX

FILE NO. 92-9360-SE

In the matter of PATRICK JAMES WARNER, Deceased Social Security Number 365-62-8296

NOTICE: A hearing will be held on Wednesday, November 18, 1992 at 9:15 a.m., in the probate courtroom, Charlevoix, Michigan, before Judge Frederick R. Mulhauser, on the Petition for Commencement of Proceedings and the appointment of Gregory G. Justis, County Public Administrator, as Personal Representative.

Robert J. Buchanan P42006
900 Old Kent Bldg./
111 Lyon St. NW
Grand Rapids, MI 49503
616-549-6121

October 22, 1992
Edward F. Bigsby
740 Orlin Court, N.E.
Rockford, MI 49341
L(10-28)

CLASSIFIED ADS PAY OFF!

MOVING?
NEW ADDRESS
When?
Name
Address
City
State Zip
OLD ADDRESS
(Copy from your mailing label)
Name
Address
City
State Zip
(Please notify us 2 weeks in advance of your address change.)
Charlevoix Courier
P.O. Box 117, Charlevoix, Michigan 49720 547-6558

CLIP AND MAIL
Charlevoix Courier
Classified
CHECK ✓ THE CLASSIFIED AD OPTION THAT FITS YOUR NEEDS.

❑ CHARLEVOIX COURIER CLASSIFIED
4-line minimum ad:

Weeks	Minimum	Each Additional Line
1	$3.80	$.95
2	$7.40	$.95
3	$11.00	$.95
4	$14.60	$.95

❑ MONTHLY SPECIAL
NEWS-REVIEW, SUPER SHOPPER & CHARLEVOIX COURIER
NOVEMBER - TRAVEL/TRIPS
Tickets & Accomodations
4-lines only $13.00 (each additional line $3.00). Ad will appear in 7 publications. May be cancelled, but non-refundable.

Write your ad in the blanks below ...
PLEASE WRITE CLEARLY USING ONE SPACE FOR EACH CHARACTER OR LETTER. LEAVE A BLANK SPACE BETWEEN WORDS. NO ABBREVIATIONS, PLEASE.
4 Lines
5 Lines
6 Lines
7 Lines
Please Start my Ad on
And Run for Weeks
Total amount of Ad $
Mail to:
Charlevoix Courier
Classified Department
112 Mason Street - P.O. Box 117
Charlevoix, Michigan 49720
or call: (616)547-6558
❑ Yes, I subscribe to the Charlevoix Courier.
❑ No, I do not subscribe to the Charlevoix Courier.
Name
Address
City Zip
Phone ( )
Visa or MasterCard #
Expiration Date of Card
Drivers License #
Signature

Soccer proponets to address school board

A group of parents who wish to have soccer recognized as a high school sport will address the school board at the board's Nov. 2 meeting.

Last spring, the school's extracurricular considered a similar proposal, but chose not to add soccer. The committee cited the variety of sports already offered and declining high school enrollment as reasons for not adding soccer.

The people who want to add soccer to the school program contend that it will not take away from other sports and that it has operated as a club for several years.

Although the program has operated as a club, because it is not recognized as an official sport, the Charlevoix soccer team is unable to participate in postseason tournaments, travel in school vehicles or hand out school letters.

On the record

BIRTHS

The following births recently took place at the Charlevoix Area Hospital:

A daughter, Stephanie Michelle Imeson, born to Rhonda and John Imeson of East Jordan on October 16.

A son, Kyle James Duley, born to Sandra and John Duley of Boyne City on October 19.

A daughter, Nicole Marie Gilkerson, born to Charlene and Douglas Gilkerson of East Jordan on October 22.

MARRIAGE LICENSES

The Charlevoix County Clerk recently issued marriage licenses to the following:

Jonathan H. Blum 32, of Brooklyn, N.Y., and Margaret C. Leverich, 32, of Charlevoix.

Lanny Thomas Gillespie, 40, of Cordova, Alaska, and Theresa Marie Weisler, 28, of Cordova, Alaska.

Curtis J. Lorenz, 32, of Charlevoix, and Joyce C. Potter, 32 of Charlevoix.

David L. Whitley, 46, of Charlevoix, and Sandra Themm, 51, of Charlevoix.

Michael K. Sherk, 44, of Charlevoix, and Connie H. Foster, 41, of Charlevoix.

Rodney A. Myers, 31, of Wolverine, and Marilyn M. Hofbauer, 37, of Petoskey.

DISTRICT COURT

The following cases were recently decided by visiting Judge Thomas J. Foley in the 90th District Court of Charlevoix county:

Kelly Gene Vallad, 19, Boyne City, disorderly person. Fines and costs totaling $100.

Thomas Eugene Sutton, 49, Boyne City, violation of restricted license. Fines and costs totaling $105.

Myron Randall Stapf, 31, Charlevoix, attempted non-sufficient fund check of more than $200. Six months probation, pay restitution of $326.

Misty Marovich, 30, Boyne City, non-sufficient fund check of less than $50. Pay restitution of $20.77.

David Scott Massey, 23, Boyne City, possession of unregistered firearm. Fines and costs totaling $50.

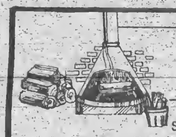

October Special
Energy Efficiency
Sell, Rent or Buy:
Fuel, Firewood, Wood Stoves
Fireplace & Heating Accessories
4 Lines / 7 Days - $12.25 (Save $11.88)

ANTIQUE WOOD cook stove, good condition, $500. Call 526-7157.

BUCK STOVE fireplace insert, two speed blower, very good condition, $350. Call 536-3038, 10 a.m. to 6 p.m.

LOPI WOOD stove insert, 1988 model X, originally $1,100, asking $450 or best offer. 547-0387.

SEASONED FIREWOOD: Cut, split and delivered. Call 347-1852.

WANTED: Round oak antique heating stove. 238-8354 or (517)681-3647.

WANTED: Seasoned firewood. Call 582-6680.

WOOD COOK stove with warming oven. Excellent condition: $225. 526-5665.

WOOD STOVE: Air tight, cast iron, fire brick lined, viewing screen, Jotul model 4, made in Norway. Over $1,200 new, $475. 547-5764.

5 News-Reviews, 1 Super Shopper, 1 Charlevoix Courier
Call the Classified Department
Petoskey News-Review & Super Shopper 347-2544
Charlevoix Courier 547-6558

OCT 1992

...election preview

Continued from page 19

by former State Senator Mitch Irwin and later by House majority leaders Gary Owen and Lou Dodak. Bodem was formerly a staff member for representative John Pridnia from Alpena. When Senator Connie Binsfeld became Lt. Governor and Pridnia was appointed to her Senate seat, Bodem took Pridnia's spot as state representative. The campaign has featured fax machine warfare. Long's campaign has claimed Bodem supported spending cuts in programs which benefitted northern Michigan. Bodem has charged that Long is more attached to Lansing than to Horton Bay.

There are four constitutional ballot issues for Michigan voters to decide. They are known as proposals A, B, C and D.

Proposals A and C are property tax limitation proposals. Proposal A was put on the ballot by the state legislature with legislative democrats serving as the driving force behind getting the proposal on the ballot. Proposal C was put on the ballot through a petition drive spurred by Gov. John Engler and other Michigan Republicans.

A detailed explanation of the possible effects of the two proposals could fill a book. Before giving you just the highlights, it may help to give you a brief refresher on some basic property tax terms. Market value is the price your house would theoretically sell for. State Equalized Value (SEV) is half of market value. A mill is $1 for every $1,000 of SEV. The amount of property taxes you pay is calculated by multiplying mills times SEV.

Proposals A and C both address the issue of increasing SEV. In Michigan for the past several years increasing SEV levels have led to increasing property taxes.

Proposal A would limit SEV increases for homestead property (that's residential households) excluding new construction to five percent per year or the rate of inflation, whichever is less, until the house is sold. Whenever a house is sold, the SEV would be adjusted back up to half of market value. Proposal A would also create separate millage rollback calculations for other types of property besides residential and agricultural.

Proposal C (also known as Cut and Cap) would begin changing the way SEV is calculated for school operating property taxes and make it a smaller percentage of market value. This would decrease school property taxes by 10 percent in 1993, 15 percent in 1994, 20 percent in 1995, 25 percent in 1996 and 30 percent in following years. Proposal C would require the State to reimburse school districts for tax revenue lost due to the cuts up to the millage rate levied in 1991. The

Continued on page 23

ELECTION NOTICE FOR GENERAL ELECTION

To the Qualified Electors:

NOTICE IS HEREBY GIVEN that a General Election will be held in the Township/City of _____ County of Charlevoix, State of Michigan, within said Township/City on

TUESDAY, NOVEMBER 3, 1992

AT THE PLACE OR PLACES OF HOLDING THE ELECTION IS SAID TOWNSHIP/CITY AS INDICATED BELOW, VIZ:

FOR THE PURPOSE OF ELECTING BY POLITICAL PARTIES PARTICIPATING THEREIN, OFFICERS FOR THE FOLLOWING OFFICES:

FEDERAL:	President/Vice-President
CONGRESSIONAL:	Representative in Congress
STATE:	State Representative
STATE BOARDS:	State Board of Education
	Board of Regents-U of M
	Board of Trustees - MSU
	Board of Governors - Wayne
	County Commissioner
	Prosecuting Attorney, Sheriff
	County Clerk, County Treasurer
	Register of Deeds, Surveyor
TOWNSHIP:	Supervisor, Clerk, Treasurer, Trustees, (if any)

ALSO ANY ADDITIONAL OFFICES IF ANY FOR WHICH PARTISAN OFFICERS ARE TO BE ELECTED.

AND FOR THE PURPOSE OF ELECTING OFFICERS PARTICIPATING IN A NON-PARTISAN GENERAL ELECTION FOR THE FOLLOWING OFFICES, VIZ:

NON-PARTISAN	Supreme Court Justices
JUDICIAL:	Court of Appeals Judges
NON-PARTISAN CITY:	Mayor (Charlevoix & East Jordan)
	Councilmembers (Charlevoix & East Jordan)

AND FOR THE PURPOSE OF VOTING ON THE FOLLOWING STATE, COUNTY AND LOCAL PROPOSALS:

PROPOSAL A

A PROPOSAL TO LIMIT ANNUAL INCREASES IN HOMESTEAD PROPERTY TAX ASSESSMENTS AND PROVIDE SEPARATE TAX LIMITATIONS FOR DIFFERENT PROPERTY CLASSIFICATIONS

The proposed constitutional amendment would:

1) Limit for each homestead property (excluding new construction) the annual assessment increase to 5% or the rate of inflation, whichever is less until the property is sold. Whenever property is sold, adjust assessments according to current market value of property.
2) Create separate millage rollback calculations for determining the maximum revenue increase allowable for two classes of property; residential/agricultural and all other property classifications.
3) Permit the use of the combined inflation rate for 1991 and 1992 to calculate millage rollbacks for determining the maximum property tax revenue increase allowable in 1993.

Should this proposal be adopted?

PROPOSAL B

A PROPOSAL TO RESTRICT/LIMIT THE NUMBER OF TIMES A PERSON CAN BE ELECTED TO CONGRESSIONAL, STATE EXECUTIVE AND STATE LEGISLATIVE OFFICES.

The proposed constitutional amendment would:

Restrict the number of times a person could be elected to certain offices as described below:

1) U.S. Senator: two times in any 24-year period.
2) U.S. Representative: three times in any 12-year period.
3) Governor, Lieutenant Governor, Secretary of State or Attorney General: two times per office.
4) State Senator: two times.
5) State Representative: three times.

Office terms beginning on or after January 1, 1993 would count toward the term restrictions. A person appointed or elected to an office vacancy for more than 1/2 of a term would be considered elected once in that office.

Should this proposal be adopted?

PROPOSAL C

A PROPOSAL TO EXEMPT PROPERTY FROM A PORTION OF SCHOOL OPERATING PROPERTY TAXES AND LIMIT ANNUAL INCREASES IN ALL PROPERTY TAX ASSESSMENTS.

The proposed constitutional amendment would:

1) Exempt property from the following proportion of school operating property taxes: 10% in 1993; 15% in 1994; 20% in 1995; 25% in 1996; and 30% in following years.
2) Require the State to reimburse school districts for the property tax exemptions described in paragraph (1) above, up to the millage rate levied in 1991.
3) Limit for each parcel of property (excluding new construction) the annual assessment increase to 3% or the rate of inflation, whichever is less, until the property is sold. Whenever property is sold, adjust assessment according to current market value of property.

Should this proposal be adopted?

PROPOSAL D

A PROPOSAL TO AMEND MICHIGAN'S AUTO INSURANCE LAWS

The proposed legislative amendment would:

1) Reduce auto insurance rates by 20% (average) for policyholders accepting $250,000 in personal injury protection. Extra coverage made available at added cost.
2) Require profit refunds when underwriting profits exceed 5%.
3) Permit Insurance Commissioner to waive company's obligation to reduce rates or refund profits if needed to assure fair rate of return.
4) Allow policyholders to waive residual liability insurance.
5) Limit fees paid to health care providers.
6) Allow rate reduction for five consecutive claim-free years.
7) Require coordination of benefits with health insurance.
8) Limit right to sue by setting higher standards for injuries and prevent drivers over 50% at fault from collecting damages.

Should this proposal be adopted?

CHARLEVOIX COUNTY 9-1-1 PROPOSAL

Shall the constitutional limitation on the amount of taxes which may be assessed against all property in Charlevoix County, Michigan, be increased by up to one (1) mill ($1.00 on each $1,000.00) of the state equalized valuation for two (2) years, 1993 through 1994, inclusive, for the purpose of purchasing radio equipment and equipping a 9-1-1 Central Dispatch System?

NORWOOD TOWNSHIP ROAD IMPROVEMENT AND MAINTENANCE PROPOSAL

Shall the limitation on the amount of taxes which may be assessed against all property in Norwood Township, Charlevoix County, Michigan be increased by three (3) mills ($3.00 on each $1,000.00) on state equalized valuation for a period not to exceed three (3) years, 1993, 1994, 1995, all inclusive, to be used for the improvement and maintenance of Norwood Township roads.

NORWOOD TOWNSHIP TOWNSHIP MASTER PLAN

Shall the limitation on the amount of taxes which may be assessed against all property in Norwood Township, Charlevoix County, Michigan, be increased by one (1) mill ($1.00 on each $1,000.00) on state equalized valuation for a period not to exceed (1) year, 1993, all inclusive, to be used for the development of a township master plan.

PEAINE TOWNSHIP REFERENDUM

Shall the Peaine Township board be required to repeal the text amendment to Section No. 6.0 d) 2), 3), and 4) of the Peaine Township Zoning Ordinance dated August 3, 1992; said Ordinance change establishing minimum 200 foot wide lots with minimum lot area of 100,000 square feet in the R-1 residential zone?

ST. JAMES TOWNSHIP TOWNSHIP REFERENDUM

Shall the St. James Township Board be required to repeal the text amendment to Section 6.0 d) 2), 3) and 4) of the St. James Township Zoning Ordinance dates August 5, 1992; said amendment providing in R-1 residential zones for a rear yard of less then 35 feet, a side yard of not less than 35 feet on each side of any dwelling or accessory building, a minimum lot area of 100,000 square feet and a minimum width of 200 feet.

ST. JAMES TOWNSHIP ROAD MILLAGE RENEWAL PROPOSAL

Shall the limitation on the amount of taxes which may be assessed against all property in St. James Township, Charlevoix County, Michigan, be increased by two (2) mills ($2.00 on each $1,000.00) on state equalized valuation for a period not to exceed 5 years, 1992, 1993, 1994, 1995, 1996, all inclusive, to be used for the maintenance of the roads? (this is a renewal of 2 mill which expired with the 1991 tax levy.)

ST. JAMES TOWNSHIP FIRE DEPARTMENT MILLAGE RENEWAL PROPOSAL

Shall the limitation of the amount of taxes which may be assessed against all property in St. James Township, Charlevoix County, Michigan be increased by one (1) mill ($1.00 on each $1,000.00) on state equalized valuation for a period not to exceed five (5) years, 1992, 1993, 1994, 1995, 1996, all inclusive, to be used for the operation and maintenance of the Fire Department (this Fire Department millage which expired with the 1991 tax levy)?

ST. JAMES TOWNSHIP BEAVER ISLAND TRANSFER STATION MILLAGE RENEWAL PROPOSAL

Shall the limitation on the amount of taxes which may be assessed against all property in St. James Township, Charlevoix County, Michigan be increased by one (1) mill ($1.00 on each $1,000.00) on state equalized valuation for a period not to exceed five (5) years, 1992, 1993, 1994, 1995, 1996, all inclusive, to be used for the operation and maintenance of the Beaver Island Transfer Station (this is only a renewal of 1 mill for the operation and maintenance of the Beaver Island Station which expired with the 1991 tax levy)?

ALSO ANY ADDITIONAL AMENDMENTS OR PROPOSITIONS THAT MAY BE SUBMITTED.

THE POLLS of said election will be open at 7 o'clock a.m. and will remain open until 8 o'clock p.m. of said day of election.

_____ Clerk

PEAINE TOWNSHIP JOSEPH B. MARTIN, CLERK (AT MY HOME) 448-2397	CITY OF CHARLEVOIX JOANN PATRICK, CITY CLERK 547-3250
ST. JAMES TOWNSHIP JEAN PALMER, CLERK 448-2915	HAYES TOWNSHIP ETHEL KNEPP, CLERK 347-2899
NORWOOD TOWNSHIP CHRIS ANN HENDERSON, CLERK 547-0419	CHARLEVOIX TOWNSHIP CAROL MARTIN, CLERK 547-4390
EVELINE TOWNSHIP MARSHA STEWARD, CLERK 547-6770	MARION TOWNSHIP WILSON BOSS, CLERK 547-5287

...what you'll be seeing on the Nov. 3 ballot

Continued from page 22

cap part of Proposal C calls for limiting SEV increases (excluding new construction) to three percent or the rate of inflation, whichever is lower. However when the property is sold, the value would be reassessed based on market value.

Both proposals have their proponents and opponents. Proposal C has drawn wide spread support from the business community while incurring opposition from educational and local governmental groups.

Business groups, led by Engler, maintain Proposal C will spur Michigan's economy. Educational groups feel the proposal will cut local funding and they don't believe the State will make up for that loss.

Charlevoix's school board and administration have gone on record as opposing both proposals. School business manager Rich Kelly estimates that the proposals could mean a loss of revenue totaling $3.6 million over three years for the Charlevoix school district. School superintendent Roberta Jackson said the school essentially loses the dollars without any guarantee they could be made up. She said the school could go back to voters to make up the SEV loss through additional millage, but the school would very quickly reach the State's total 50 mill limit.

If both issues pass, the one which receives the most votes will go into effect.

Proposal B was also placed on the ballot through a petition drive. It calls for limiting the terms of Michigan legislators. Terms would be limited as follows: U.S. Senator - two times in any 24-year period; U.S. Representative - three times in any 12-year period; Governor, Lt. Governor, Secretary of State or Attorney General - two times per office; State Representative - three times.

Proponents argue that term limitations put new blood and fresh ideas in office while keeping career politicians from passing laws that they wouldn't want to have to live with when they go back into the private sector. Opponents argue that term limitations would reduce Michigan's influence in the seniority based U.S. legislature and that people are already able to vote politicians out of office if they so choose.

Proposal D was placed on the ballot through a petition drive spearheaded by AAA of Michigan (auto insurance company). The proposal would reduce auto insurance rates by an average of 20 percent for policyholders accepting $250,000 in personal injury protection. It would require profit refunds when insurance underwriting profits exceed five percent. It would permit the State Insurance Commissioner to waive insurance company refund profit and reduced rate requirements to assure a fair rate of return. It would also reduce the right of people to sue by setting higher standards for injuries and preventing drivers who were more

Continued on page 24

School conferences scheduled

Charlevoix Elementary School will be hosting fall parent-teacher conferences Nov. 10, 12 and 13. Parents received the first information Thursday, Oct. 22 in a letter which was to be returned to the school no later than Oct. 26. Teachers will then schedule conferences and send home the scheduled dates for the individual parent conferences.

Evening conferences will be Nov. 10 and 12 from 6 p.m. to 9 p.m. Afternoon conferences will be Nov. 13 from 1 p.m. to 3:45 p.m.

The elementary school will be dismissing all students from school Friday Nov. 13 at 11:30 a.m. for the remainder of the day. No afternoon kindergarten classes on that date, and no hot lunch served.

If you have any questions regarding fall conferences, please feel free to contact the elementary office at 547-3215.

Official Notice

NOTICE TO EVELINE TOWNSHIP VOTERS

The Eveline Township Hall is convenient and accessable to the handicapped and assistance is readily available at your request. For further information, call Marsha Steward, Eveline Township clerk at 547-6770.

Official Notice

CHARLEVOIX COUNTY BOARD OF COMMISSIONERS AUGUST, SEPTEMBER, 1992 SYNOPSIS

The Charlevoix County Board of Commissioners met in regular sessions on the above dates in Charlevoix.

Business conducted included: August 12, 1992: resolutions adopted were as follows; Grandvue Operating Transfer; Amend Cooperative Reimbursement Contract and Non-Secure Detention Program Grant. The annual Child Care Report was also given. August 26, 1992: resolution adopted were as follows: Grandvue Operating Transfer; Probate Court Typewriter; Support U.S. 131; General Operating Millage; Cigarette Tax Distribution and the Convention/Liquor Rebate. September 9, 1992: resolution adopted were as follows: Register of Deeds Typewriter; Planning Department Carpet; Hiring Architect; bids on 40 acres in Hayes Township; Sheriff's Department copier; Senior Center request; Sheriff's Department 4 Wheel Drive Vehicle; Register of Deeds Budget Amendment; Marci Murdick Service Appreciation; Transit Operating Millage. A Public Hearing was also held on the General Operating Millage. September 23, 1992: resolution adopted were as follows: Community Corrections Contract; Comprehensive Plan for Community Corrections Contract; Comprehensive Plan for Community Correction Grant Funds and Opposition to the Reconfiguration of the Michigan State Aging Network. Various reports were also given.

Copies of the complete minutes of the Board are on file in the office of the County Clerk and are available for public inspection during regular business hours.

Beverly A. Bodem

106th District State Representative

a proven trusted leader

Beverly Bodem Gets Results

Bev's Endorsements Include:

★ Michigan Farm Bureau
★ Michigan Township Association
★ Michigan State Chamber of Commerce
★ National Rifle Association
★ Michigan Retailers Association
★ National Federation of Independent Businesses
★ Michigan Insurance Federation
★ Construction Association of Michigan
★ Citizens Alliance for Responsible Education
★ Right to Life
★ Michigan Hospital Association
★ Michigan Nurses Association

Bev Bodem

VOTE On November 3rd

106th District

Paid by Bodem for State Representative • 121 East White Street • Alpena, Michigan 49707

OCT 1992

...election preview

Continued from page 23

than 50 percent at fault from collecting damages.

Proponents say the proposal will reduce insurance costs and lawsuits by people who cause accidents. Opponents say the proposal will prevent injured people from having insurance companies pay for all necessary care.

-Federal-

Congressman from Michigan's First District. Former Congressman Phil Ruppe, a Republican is seeking to regain the seat which has been held for the past 14 years by Bob Davis. Davis is not seeking re-election. Standing in Ruppe's path is Democratic candidate Bart Stupak. Both candidates beat out primary opponents for a position on the general election ballot. Stupak is a former state representative. Both candidates are party moderates and despite certain party line differences have expressed views which are quite similar on a number of issues.

There are also two third party candidates in the race: Libertarian Gerald Aydlott and Natural Law Party candidate Lyman Clark.

Presidential race: For anyone who hasn't already heard more than they wanted to on the presidential race, incumbent George Bush is being challenged by Democrat Bill Clinton and independent Ross Perot. Beyond those three, Michigan voters will also find on the presidential ballot – Tisch Independent Citizens' candidate Howard Phillips; Libertarian Andre Marrou; Workers League candidate Helen Halyard; and Natural Law Party candidate John Hagelin.

Charlevoix City voters will cast ballots at City Hall. There will be handicap parking available on the Mason Street side of the building. Voters who are unsure if their voter registration is still current and valid may wish to call the clerk in the city or township in which they reside prior to election day.

Pool proposal broadens scope to health center

Charlevoix pool supporters have now changed their name from Friends of the Pool to Friends of the Charlevoix Health and Fitness Center. The name change reflects a decision to include a health and fitness area in the design of the proposed facility.

Earlier this year, the City Council agreed to sponsor an application for a State grant to help construct the grant. If the City accepts any grant money from the State, the City will be responsible for seeing that the pool remains operational for 20 years. Due to that provision, when they agreed to sponsor the grant application, city council members told pool supporters that before the city accepts grant money from the State, pool supporters will have to have either cash or letters of credit in place to assure adequate funding for pool operations.

In the months since the grant application was submitted, pool supporters have received commitments from five local organizations to contribute $1,000 each annually for pool operations. Crews of the U.S. Coast Guard Cutter Acacia and Lifeboat station have agree to provide life guard services in exchange for use of the pool by their families. An additional 16 pool charter members also have contributed to operating funds by pledging their annual membership fees for three years in advance, at a 10 percent discount. Charter membership fees are limited to 50 and cost $250 per year for families and $150 for individuals.

Pool supporters have made more than 40 presentations to various groups.

The State grant program awards grants of up to $500,000. The City will know the results of the grant application later this year or early in 1993.

Pool supporters are also seeking a $175,000 challenge grant from the Kresge Foundation and will find out the results of that application in March.

Barnard Grange receives award

Grange members from across Michigan gathered in Grayling last week for their annual awards dinner. Charlevoix's Barnard Grange placed sixth in the service project category for thier efforts in purchasing CPR manikins and supplies to help local ambulance crews.

Three Barnard Grange members were also elected to the State Grange Board. They are: Richard Smith, Steward; Donna Stevens, Chaplain; and Kay Empey, Pomona.

Methodist Church to host annual fall buffet

The Charlevoix United Methodist Church will be hosting their annual fall buffet luncheon bazaar and bake sale from 11 a.m. to 1 p.m. Friday, Oct. 30 at the church. The cost will be $4.50 for adults and $4 for senior citizens. There will be hot meat dishes, salads, rolls, beverages and pie for dessert.

Many handmade gift items will be available along with a selection of baked goods to take home.

YOUR 1992 REPUBLICAN CANDIDATES

★★★★★★★★★★★

TAKE THIS LIST TO THE POLLS NOVEMBER 3rd

President	George Bush
Vice President	Dan Quayle
State Board of Education	Dorothy Beardmore Harry G. Greenleaf
Michigan State University Board of Trustees	Dean M. Pridegon Melanie Reinhold
University of Michigan Board of Regents	Nancy Laro Neal D. Nielson
Wayne State University Board of Governors	George N. Bashara, Jr. Kevin Fobbs
Michigan State Supreme Court	Justice Dorothy Comstock Riley Judge Michael Talbot
U.S. Congress 11th District	Phil Ruppe
State Representative	Beverly Bodem
County Commissioners:	
District 1	Carl Price
District 2	James Behling
District 3	Phillip R. Johnson
District 4	John Mike Dionne
District 5	Donald Smith
District 6	Richard Gillespie
County Elected Officials:	
Register of Deeds	Charlene M. Gaskin
Surveyor	Mary C. Feindt
Sheriff	George T. Lasater
Treasurer	Joan L. Balch
Clerk	Jane E. Brannon
Prosecuting Attorney	Richard W. May

Paid for by the Charlevoix County Republican Party,
c/o Chairman John Haggard, 101 Pearl St., Charlevoix, Michigan 49720

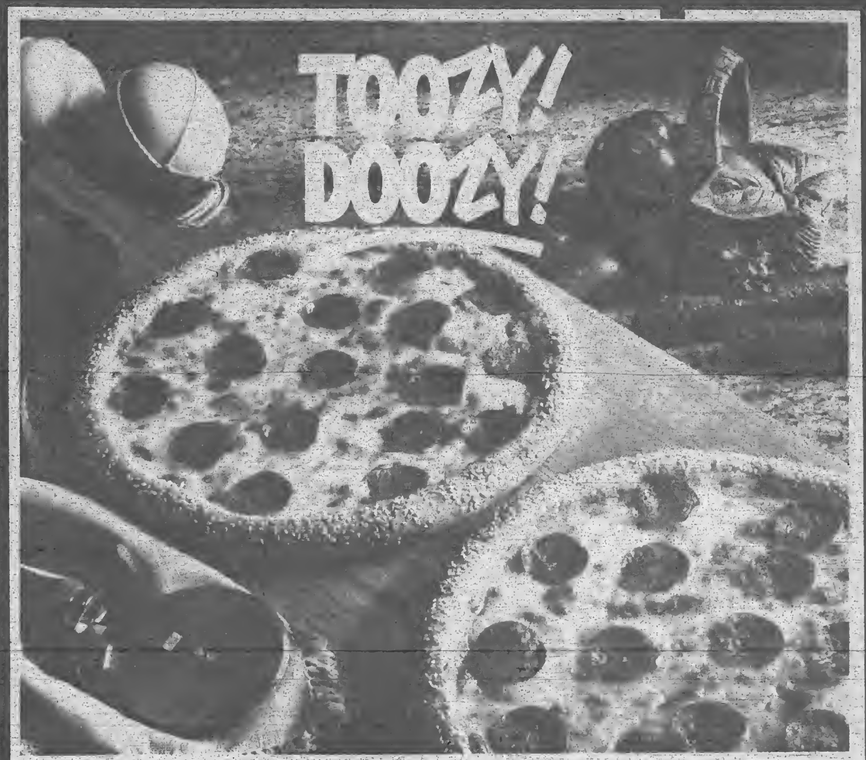

2 PIZZAS WITH CHEESE AND PEPPERONI $5.99 MEDIUM SIZE PLUS TAX

Little Caesars Pizza!Pizza!

Two great pizzas! One low price. Always! Always!

Offer valid for a limited time at participating stores. No coupon necessary. ©1992 Little Caesar Enterprises, Inc.

OCT 1992

Little Caesars® Pizza

PETOSKEY 347-3015
ALPENA 356-9031
CHARLEVOIX 547-4015
KALKASKA 258-4404
BOYNE CITY 582-9560
ROGERS CITY 734-2552

BEST VALUE COUPON
EXTRA CHEESE
99¢ Plus Tax
Available on any Medium PizzaPizza!® or PanlPan!®
Valid only with coupon at participating Little Caesars
Expires: 12-20-92
Little Caesars®
©1992 Little Caesar Enterprises, Inc.
BEST VALUE COUPON

2 PIZZAS WITH CHEESE AND PEPPERONI
THIS IS A TOOAY DOOZY OF A DEAL!
$5.99 PLUS TAX MEDIUM
$8.99 PLUS TAX LARGE
Offer valid for a limited time at participating stores. No coupon necessary. Promotional expiration date may not match other coupon expiration dates.
DOOZY DELUXE™
CRAZY BREAD® & CRAZY CHEESE® FOR $1 MORE!
Four piece Crazy Bread® order and Crazy Cheese® offer valid only with Doozy Orders!®

BEST VALUE COUPON
EXTRA TOPPING
99¢ Plus Tax
Available on any size PizzaPizza!® or PanlPan!®
Valid only with coupon at participating Little Caesars
Expires: 12-20-92
Little Caesars®
©1992 Little Caesar Enterprises, Inc.
BEST VALUE COUPON

BEST VALUE COUPON
2 MEDIUM PIZZAS
with cheese and 3 toppings*
YOUR CHOICE:
• ONE OF EACH:
• PANIPAN!®
• PIZZAPIZZA!®
$8.99 Plus Tax
Valid only with coupon at participating Little Caesars.
Extra toppings available at additional cost.
*Excludes extra cheese.
Expires: 12-20-92
Little Caesars®
©1992 Little Caesar Enterprises, Inc.
BEST VALUE COUPON

BEST VALUE COUPON
FAMILY CHOICE
2 MEDIUM PIZZAS
One pizza with 3 select toppings for the adults.
$9.99 Plus Tax
One pizza with up to 2 toppings for the kids.
2 LARGE PIZZAS $13.99 Plus Tax
YOUR CHOICE: • ONE OF EACH! • PANIPAN!® • PIZZAPIZZA!®
Valid only with coupon at participating Little Caesars. If less than FOUR toppings are chosen, you may choose from: pepperoni, mushrooms, onions, ham, ground beef, bacon, green peppers and Italian sausage. Extra toppings available at additional cost.
Expires: 12-20-92
Little Caesars®
©1992 Little Caesar Enterprises, Inc.
BEST VALUE COUPON

NOW AVAILABLE
JUST FOR KIDS... 2 PRIZES IN ONE FUN PACKAGE!
SURPRISE PRIZE

Little Caesars® PARTY PLEASER!
Special discounts on group orders of 10 pizzas or more. Call the Little Caesars® Restaurant Nearest You!

708 55

Charlevoix Courier

Copyright 1992 Northern Michigan Review Inc. - All Rights Reserved

WEDNESDAY, November 4, 1992 VOL. 108, NO. 45 CHARLEVOIX, MICH. 20 PAGES 50 CENTS

Between 80 and 90 young people attended a Halloween dance at the Club 77 youth center on Lincoln Street Saturday evening. The club, which opened in May, has had success drawing young people, but is falling short of funds.

Election results

	Michigan Results	Charlevoix County
President		
George Bush	37,583,595	3,921
Bill Clinton	43,112,841	3,932
Ross Perot	18,961,793	3,260
First Ward City Council		
Bill Haggard	306	
Don Meggison	339	
9-1-1 dispatch Yes	5,790	
No	4,810	
State Representative		
G.T. Long	20,996	5,390
Bev Bodem	21,010	5,445
Congressman		
Phil Ruppe	107,735	5,192
Bart Stupak	135,279	4,888

State Ballot proposals

	Yes	No	Yes	No
Proposal A (Property tax cut)	1,221,403	2,026,994	4,655	5,985
Proposal B (Term limitation)	1,973,199	1,414,173	7,187	3,615
Proposal C (Cut and Cap)	1,341,200	1,951,685	5,229	5,475
Proposal D (Auto insurance reform)	1,217,322	1,997,462	5,749	5,031

Club 77 drawing kids, but falling short of funds

By L. Scott Swanson

The Club 77 youth center is drawing kids, but falling short of money. This past Saturday evening between 80 and 90 middle and high school students attended a Halloween dance. However Club 77 is running short of revenue by $400 to $900 per month.

Club 77 opened this past spring in the old Maxbauer Dairy building on Lincoln Street. Although expenses have been outpacing revenue, the center still has some money from a reserve fund it had when it opened. The club's expenses are about $2,000 a month. They pay $500 a month in rent, $500 for a manager and another $1,000 for heat, electricity and other odds and ends.

"I'm not getting the support I'd hoped for," said Club 77 director Earl Weir. "If this thing is going to work, there's gotta be a commitment from the community at large."

The club has a total membership of about 400 kids, most of them are middle school students or high school freshmen or sophomores. The club is open from 3 p.m. to about 9:30 p.m. on weeknights. Saturday evening's dance went from 7 p.m. to 11 p.m. During the summer, there were, on average, about 30 kids at the club. Occasionally there would be 40 to 50.

"The kids love it. They like to come in there and hang out," explained Swance Lee Alden, another board member.

The club offers young people a variety of activities, some cost money and some don't. Among the activities available are video games, a snack bar, cards, board games, puzzles, pool and ping-pong tables, and a basketball court. Weir said the popularity of the various activities seems to go in cycles. When the basketball hoop went up this summer, several kids were playing basketball. In fact, they even had a small tournament one day. Then for a while puzzles got to be popular and the kids were spending hours putting together puzzles.

In addition to the day to day activities, the club also periodically has special programs. Paul Bunyan Lanes and Flight Deck brought their karoke equipment down one night and the club hosted a karoke night. This past Saturday evening a DJ from the KHQ radio station played music for the Halloween dance and costume party. Barbara Scully and high school student Tiffany Wojan have been coordinating the club's special events. The club hasn't had any shortage of ideas for events. The shortage has been in cash and adult volunteers.

Club treasurer Vickie Moses said that although there have been donations from churches and service clubs and occasional personal donations, the club's financial resources are dwindling and the board is worried about being able to continue to keep Club 77's doors open. Moses says what the club needs is a funding source it can count on each and every month.

Alden says, "I know a lot of people care because I've talked to

Continued on page 3

NOV 1992

Calendar

AHEAD LINES

WEDNESDAY, NOV. 4

Nutritional meals for senior citizens will be served at the Senior Center on Norwood Rd. at 12 noon.

SAVE Support Group (Sexual Abuse Victim Escape) meets. Call 574-4100 for more information.

Northern Michigan Alliance for Mentally Ill (AMI) will meet at 6 p.m. at the Fochtman Center in Petoskey.

St. Mary's Rosary-Altar Society will meet in the Parish Center at 7:30 p.m.

THURSDAY, NOV. 5

Charlevoix Rod & Gun Club meets at the club house at 6:30 p.m. for dinner and meeting.

Barnard Grange meets at Grange Hall, 7 p.m.

Junior Barnard Grange meets at Grange Hall, 5 p.m.

Embroiderer's Guild meets at Cross of Christ Lutheran Church, 1400 E. Mitchell St., 7 p.m.

Ace Genealogy Society meets at the Boyne City Library, 7 p.m.

Rotary Club meets at Grey Gables for a luncheon meeting.

VFW Auxiliary meets at the VFW hall at 7:30 p.m.

Bingo at the Senior Citizens Center on Norwood Road, 1 p.m. This is open to the public.

A Young Mothers Ministry will meet at Bethany Lutheran Church at 10 a.m.

Faith Stretchers exercise group meets at Bethany Lutheran Church at 7 p.m.

A support group for women who have experienced emotionally or physically abusive relationships, sponsored by the Women's Resource Center Safe Home, meets from 9-10:30 a.m. at the Christ Episcopal Church. For further information call 347-0082.

Freshman Basketball, Cheboygan at Charlevoix, 7 p.m.

FRIDAY, NOV.

Nutritional meals for senior citizens will be served at the Senior Center on Norwood Rd. at 12 noon.

Bingo at the V.F.W. on Petoskey Ave., 6:30 p.m.

Charlevoix Area Hospital Guild will sponsor a bake sale from 9 a.m. to 3 p.m. in the hospital lobby.

Basketball, Charlevoix at Kalkaska, 6 p.m.

SATURDAY, NOV.

Full Gospel Businessmen's Fellowship will meet Nanny's at 9 a.m.

Overeaters Anonymous will meet in the basement of the United Methodist Church at 9 a.m. For more information call 547-2548.

The Harbor Light Satellite School Planning Committee will meet at 7 p.m. at the Charlevoix Assembly of God Church, M-66 South.

Harsha House Historical Museum, 103 State Street, is open from 1-4 p.m.

The Russian Dance Troupe will perform at Charlevoix High School at 7 p.m.

SUNDAY, NOV.

The Kiwanis Club urges you to attend the church of your choice.

Divine Drama Bible Class at Bethany Lutheran Church, 7:30 p.m.

MONDAY, NOV.

City Planning Commission meets at city hall, 7 p.m.

Nutritional meals for senior citizens will be served at the Senior Center on Norwood Rd. at 12 noon.

Lions Club meets at Stafford's Weathervane for a luncheon meeting.

ACOA/Alonon support group will be held from 6:45 to 8 p.m. at St. Mary's Catholic School, Charlevoix, followed immediately by at 12-step work book study group.

HIV Counseling and Testing at the Health Department. Call 547-6523 for an appointment.

American Legion Bingo, 6:30 p.m.

Charlevoix Area Hospital Guild will meet at 11 a.m. at Alexander's Restaurant. This is a new time and place for this meeting.

TUESDAY, NOV.10

Evening Lions meet, 7 p.m.

Nutritional meals for senior citizens will be served at the Senior Center on Norwood Rd. at 12 noon.

Kiwanis Club meets at Grey Gables Inn for a luncheon meeting.

Overeaters Anonymous meets in the basement of the United Methodist Church, 7 p.m. For more information call 547-2548.

The V.F.W. meets at 8 p.m. at the V.F.W. hall on Petoskey Ave.

Retail Promotions Committee monthly open meeting will take place at the Weathervane Restaurant at 5:45 p.m.

The Commodity Food Supplemental Distribution Program (MIC Food) will take place at Northwest Michigan Human Services in Petoskey from 11 a.m. to 1 p.m. For information call 347-9070.

Charlevoix Historical Society regular meeting will take place at 7:30 p.m. at Harsha House. This meeting was rescheduled from last Tuesday.

WOMANCARE Health Clinic will take place at District Health Dept. No. 3. Call 547-6523 for an appointment.

Basketball, Grayling at Charlevoix, 6 p.m.

WEDNESDAY, NOV. 11

Zonta Club meets at the Weathervane at 11:45 a.m.

Downtown Development Authority meets at city hall, 5:30 p.m.

Oddfellows meet at the American Legion, 8 p.m.

County Board of Commissioners meet at 9 a.m. in the county building annex.

Nutritional meals for senior citizens will be served at the Senior Center on Norwood Rd. at 12 noon.

SAVE Support Group (Sexual Abuse Victim Escape) meets. Call 547-4100 for information.

THURSDAY, NOV. 12

Rotary Club meets at Grey Gables for a luncheon meeting.

The Grandvue Auxiliary will meet at the facility at 2 p.m.

Bingo at the Senior Citizens Center on Norwood Road, 1 p.m. This is open to the public.

A Young Mothers Ministry will meet at Bethany Lutheran Church at 10 a.m.

Faith Stretchers exercise group meets at Bethany Lutheran Church at 7 p.m.

A support group for women who have experienced emotionally or physically abusive relationships, sponsored by the Women's Resource Center Safe Home, meets from 9-10:30 a.m. at the Christ Episcopal Church. For further information call 347-0082.

AA and Al-Anon meetings are held at the Charlevoix Alano Club, 104 Mason, Charlevoix. Contact club manager for days and times, 547-9184.

To list your organization's meeting or special event in this section, call Sally Splitt at 547-6558 during regular business hours, or send a card to:

Charlevoix Courier
P.O. Box 117
Charlevoix, MI 49720

Russian Dancers to perform Saturday evening

(Editor's note: The following story was written for the Courier by Ralph McRae. McRae is a former mayor and city council member who continues to be active in a number of civic issues. His latest project has been working with several other people to bring a group of Russian dancers to northern Michigan.)

By Ralph McRae

After performing in Sault Ste. Marie and East Jordan, the ten Russian dancers from Kazan are now in Charlevoix. They arrived late Tuesday night and will be performing in the high school gym at 7:30 p.m. this Saturday, Nov. 7.

In between performances, the dancers have had and are continuing to have a busy schedule. Sunday, in East Jordan, Mariya Elova, the youngest of the dancers had her sweet sixteen birthday party. Tad Malpass of East Jordan hosted a party for the dancers at his home.

Tuesday evening the dancers stayed at the WeatherVane Terrace in Charlevoix courtesy of Mr. and Mrs. Bernie Cannan. During the rest of the week they will be staying with ten area families whose hospitality has been coordinated by the local Zonta Club. During the evening many of the families are planning to host get-togethers to allow the Russians to meet their friends.

Berne Cannan has organized a variety of activities to keep the dancers busy during the day. There will be several excursions throughout Charlevoix. The dancers will visit Charlevoix Public School and St. Mary's school. They will also be touring the Big Rock plant and the Medusa Cement plant. Wednesday evening there will be a dinner for the dancers at the Charlevoix Congregational Church. The public is welcome to attend. The cost is $3 per person.

Several local businesses have contributed in a variety of ways to make the Russian's visit a success. For example, each Charlevoix elementary student is receiving a free ticket to the Saturday night performance, courtesy of Pat McKeown Ford. Other people wishing to obtain tickets for Saturday evening's performance may purchase them at the high school or at any one of several local stores. Ticket prices are $5 for adults, $3 for students and $1 for children younger than 12.

Soccer proponents address school board

By Laurie Lounsbury

A determined group of about 100 soccer supporters appeared before the Charlevoix Board of Education to plead their case for a sanctioned high school soccer team.

A non-sanctioned soccer club has existed for the last ten years. Organization and funding for the club has come from the 4-H organization and soccer participants.

Eric Kammerman addressed the board to point out key reasons why the soccer club should become a sanctioned sport. His reasons were:

*As a school sanctioned sport, the kids would receive additional recognition.

*Players' skills would improve if they were playing against other sanctioned teams. Currently, the number of teams they are able to play is limited because sanctioned teams often won't play against non-sanctioned teams.

*Players could potentially qualify for college scholarships that are currently unavailable to them because of their non-sanctioned, club status.

Kammerman estimated that start-up costs for a soccer team would be approximately $250 per student, or $6,000 for the first year. Costs would decline after that, since equipment and uniforms usually last six to seven years.

The issue of having a sanctioned soccer team is not new. The soccer club approached the board of education in 1989 asking for a sanctioned team. The extra-curricular committee at the time turned the club down.

The board's concerns in the past are still concerns today. They include:

*Financial ability to support another team.

*The ability of the school to maintain another fall sport at a high quality level.

*The possible adverse effect of another fall sport on the existing fall sports, due to the possibility of soccer drawing kids away from other sports.

Kammerman responded to the last concern by saying, "We're not asking you to add a new sport. This is already existing, and it has for ten years."

Athletic Director Richard Swenor acknowledged that soccer is one of the fastest growing sports in the country, and that 19 schools in northern Michigan have sanctioned soccer teams. Swenor also pointed out that of those 19 schools, most are class A, B, or D schools. Only two class C schools have soccer teams, Elk Rapids and Harbor Springs. Swenor said those

Continued on page 7

...youth center faces funding shortfall

Continued from page 1

them." She says she feels the club takes care of something precious and irreplaceable; our community's children. "I think this is a worthwhile cause. I can't think of a more worthwhile cause," she adds. "If it has to fold, I'm going to cry and cry."

The City Electrical and Water Department was the leading City Department in terms of contributions to the 1992 United Way campaign. They contributed more than $1,100. City police Chief Dennis halverson (left) is coordinating the City drive. Electrical and Water department workers shown are (from left) Ed Frye, John Whitley, Joe Niswander, Terri Jones, Randy Holecheck and Scott Blanchard.

IT'S ON THE HOUSE

At Heritage Bank, when we say something is on the house, we really mean it. If you're in the market for a new home or want to refinance your current home, you'll want to check out Heritage Bank's competitive mortgage rates and our special "on the house" offer. Just take out a new home mortgage or refinance your current home with Heritage Bank, and receive a complimentary checking account. Automatically withdraw your mortgage payments, and we'll waive all monthly service charges on your new checking account. You'll also receive a 24-hour ATM card. And your first 50 checks are free. It's our way of saying thank you — on the house!

HERITAGE BANK HB

A Subsidiary of Heritage Bancorp, Inc.
Savings Accounts insured to $100,000 by the FDIC
Equal Opportunity Lender

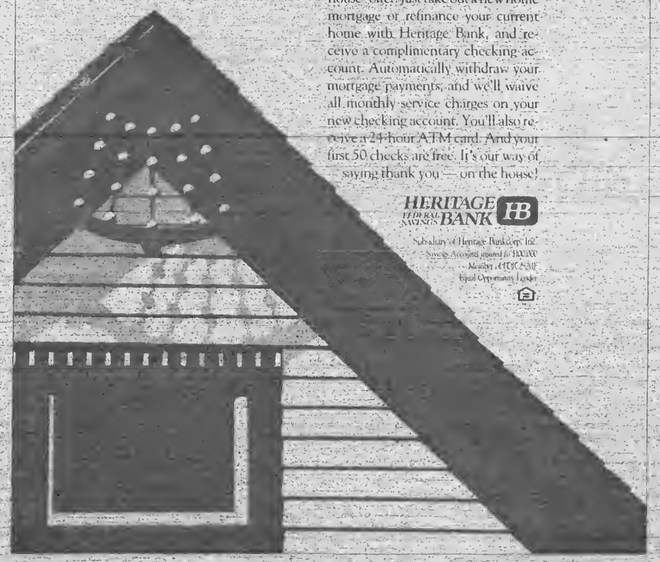

Pete AND Mickey's
an american cafe

The Great Chicken Dinner
Sunday, Wednesday & Thursday evenings · Friday & Saturday till 6:30 P.M.
The Special for This Week
One-Half Herb Roasted Chicken
served with Garlic Mashed Potatoes & Baked Squash
with Breadsticks & Salad of Specialty Greens
For Only $6.95
Serving Breakfast, Lunch & Dinner
Dinner served Wednesday – Sunday evenings
Closed Tuesday
Smoking section available
(616) 547-2929
In downtown Charlevoix at the Edgewater Hotel

NOV 1992

OPINIONS

EDITH

by EDITH GILBERT

Have you ever heard of a video scavenger hunt?

I hope you weren't too surprised if last Sunday, you ran into several teams of enthusiastic women, each team clutching a video machine. They're all members of the Preceptor Beta Mu Chapter — a local chapter of Beta Sigma Phi Sorority. A long list of items to be videoed in an hour and a half included; a beach scene taken at the Depot Beach, the Ferry Avenue Beach and the Michigan Beach; somebody wearing a Charlevoix sweatshirt, a scarecrow, a commemorative plaque on a building, and the ever present ducks in the park.

But that's not all. Come the opening of the hunting season, when husbands go off to hunting camp, this vivacious bunch of women is not going to be left here to stoke the home fires. On the contrary! They are planning a trip of their own to one of the newest tourist attractions, the largest mall in the world, the Mall of America, located in the Minneapolis and St. Paul area. According to Terry Lee Rowe of Passageways Travel, who arranged the tour, this 78 acre complex, has a miniature golf course, and amusement park, 14 movie theaters and 40 eating establishments.

Ann Hufford, one of the founders of Beta Sigma Phi, tells me that there will be eight other women going on this year's trip, — Kay Beatty, Kay Ball, Pat Pence, Thelma Ditlow, Janet Freidinger, Judy Edger, Linda Moore and guest, Vivian Mettler. "There are sixteen of us in the Preceptor Chapter and most of us have been together for over 12 years. We have such a good time together," laughs Ann.

The first trip they took several years ago was to Toronto to see the "Phantom of the Opera". The following year they went to Chicago for three days, and last year they booked a Carnival Cruise to Nassau.

On the boat the usual entertainment, a passenger participation stage show was scheduled. Kay Ball, a former professional singer in the Detroit Area, was coaxed to do her popular "Dr. Ruth" imitation. Sorority sisters were scattered in the audience primed to ask her very incisive questions. Don't you wish you could have been there? We'll never know who had more fun, the actors or the audience.

Ann Hufford was teased for winning the prize for carrying the most pictures of her seven grandchildren.

Belonging to Beta Sigma Phi is not only fun and games. Although the sorority is primarily a social and cultural organization, the women also undertake numerous service projects throughout the year, including planning the successful Home Tour for the benefit of the Charlevoix Area Hospital; they staff the canteen for the Blood Bank; and organize the Santa Luncheon for Children during the Holidays.

Today there are three chapters of Beta Sigma Phi in Charlevoix. New members join the Kappa Sigma chapter. After four years they move on to the Xi Epsilon Gamma Chapter. After eight years they move on to the Preceptor Beta Mu Chapter. Each group meets twice a month, usually in a members' home.

Video scavenger hunts, cruises, fund raisers, and benefits all keep these friendly, responsible women active socially and involved for the benefit of their community. Many members have told me that even tho' they give a lot of themselves, they gain more than they give in friendships and personal satisfaction.

Write your lawmakers

For our readers who would like to write to Charlevoix's state and federal legislators, here are the addresses for the governor, state representative, state senator, U.S. senators and U.S. congressman.

Governor - John Engler (R), P.O. Box 30013, Lansing MI 48909. Phone (517) 373-3400 for information or (517) 335-7858 to comment on an issue.

State Representative - Ralph Ostling (R), State Capitol Building, Lansing MI 48913. Phone (517) 373-0829.

State Senator - George McManus (R), P.O. Box 30036, Lansing MI 48909-7536. Phone (517) 373-1725.

U.S. Senator - Carl Levin (D), 459 Russell Senate Office Building, Washington D.C. 20515. Phone (202) 224-6221.

U.S. Senator - Donald Riegle (D), 1850 McNamara Federal Building, 477 Michigan Ave., Detroit MI 48226 or 309 East Front St., Traverse City MI 49685. Phone (202) 224-4822.

U.S. Congressman - Bob Davis (R), 2417 Rayburn House Office Building, Washington D.C. 20515. Phone (202) 225-4735.

Letters to the editor

Club 77 needs support

Editor,

C'mon Charlevoix, we can do this!

It was planned for, it was long overdue, it was needed, and it is a dream come true. I'm talking about Charlevoix's recently opened youth center, "Club 77".

Do you know that there are almost 400 kids signed up for membership, and that they visit the "Club" frequently?

Do you know that if they are visiting the "Club" that they are not downtown or in stores being tempted to shoplift or commit vandalism.

Do you know that if they have a place to go with their friends, they will possibly not be in danger of contact with drugs, or alcohol, or other "kid killers"?

As a citizen, I supported, and worked for, and even fought for, a place that would be "drug-free", alcohol-free, and safe for our own precious, bright, priceless, irreplaceable, kids to go.

I thought that the merchants would welcome, and support, a place for the kids to go, and then they would not be "hanging out downtown" with their friends, and costing time and money for the store owners.

I thought that the parents would be delighted that they could let their kids go to the "Club" and not have to worry about them.

I thought that the city, and the citizens would welcome a haven for our kids. At least that's what I thought.

Well, I was wrong. "Club 77" is doing a good job of trying to provide interesting, low-cost fun and games, and snacks for the kids who like coming in and "hanging out". The board members have had meetings trying to make the activities fit what the kids want, and what can be accomplished with the limited funds coming in. We've had parents meetings trying to drum up interest in the need for "chaperones", people to set up programs, and run them, maybe to run the snack-bar, or help with activities, and in the most prevalent need, fund-raising. We have a very vital item here, folks. Our children, and the future.

Charlevoix seems able to create and keep many programs going, planting petunias, and maintaining

Continued on page 5

TO START YOUR SUBSCRIPTION
Circle one and enclose your check

Charlevoix, Antrim or Emmet County		Elsewhere	
1 Year	$29.40	1 Year	$38.40
6 months	$14.70	6 months	$19.20
3 months	$7.35	3 months	$9.60

☐ New ☐ Renewal

NAME _____

STREET OR P.O. BOX _____

CITY _____ STATE _____

ZIP _____ PHONE _____

Subscriptions must be paid in advance.
Mail to
Charlevoix Courier
P.O. Box 117, Charlevoix, MI 49720

Charlevoix Courier

Charlevoix Courier, (USPS 135220)
112 Mason, P.O. Box 117, Charlevoix, Michigan 49720
Phone: (616) 547-6558 FAX: (616) 547-4992

Editor: L. Scott Swanson
Reporter: Laurie Lounsbury
Advertising: Kyle R. Smith
Business Office: Sally Split
General Manager: Ken Winter
Production: Vera Tibbo, Pam Otto and Loretta Golourth

Member of Michigan Press Association
Affiliate Member National Newspaper Association
National Advertising Representative: Michigan Newspapers, Inc.
827 North Washington Ave., Lansing, Michigan 48906
Postmaster: Send Address Changes to Charlevoix Courier,
112 Mason, P.O. Box 117, Charlevoix, Michigan 49720-0117

SUBSCRIPTION RATES:

	Charlevoix, Antrim Emmet Counties	Elsewhere	Seniors
One Year	$29.40	$38.40	$25.00
Six Months	$14.70	$19.20	$12.50
Three Months	$7.35	$9.60	$6.25
Service Persons	$25.00	$25.00	

Special rate for senior citizens living year 'round in Charlevoix is $25.00 per year. All Subscriptions paid in advance. Published weekly on Wednesday mornings. Second Class postage paid at Charlevoix, Michigan.
We reserve the right to refuse any or all advertising or cancel any advertisement at any time. Advertiser must notify the Company within 24 hours if a mistake appears in an ad in order to receive credit. Company will furnish client with a letter of correction and publish a correction in next issue if requested. Liability for error shall not exceed the cost of the space in which the error or omission occured. No credit given for immaterial and unsubstantial errors.

Charlevoix Sketchbook

Jan Glass

Nature's pharmacy holds the key to cures of many of our diseases. The anticancer compound, Taxol, derived from the bark of the Pacific Yew, is now used in treating ovarian and breast cancer. Digitalis, a compound found in Foxglove, has long been used for heart treatment. Alkaloids, from the Madagascar Periwinkle, are used in the treatment of Hodgkin's Disease. A compound from Stinging Nettle and Evening Primrose aids in the relief of arthritis ... and the Alkaloid Sangivarine, contained in Bloodroot, has demonstrated antiseptic and anticancer properties, and is widely used in toothpaste and mouthwash. The NCI is investigating St. Andrew's Cross, for it shows promise in their anti-Aids screen. Lobeline, an ingredient used in anti smoking gum and lozenges, comes from the blue and white-flowered native Annual Lobelia Inflata. So as you button down this year's garden, start planning some space for some of our native plants for next year. Their natural habitat is too rapidly diminishing, and who knows, you may be actually planting seed for your retirement!

To learn more about this science read *Peterson's Field Guide to Medicinal Plants*, (1990) and other articles and books by naturalist Jim Duke.

Letters to the editor

...youth center needs support

Continued from page 4

them for years, parks, and fire equipment, the Rainbow Shoppe, and a food pantry, seniors programs, and many more. Hey, guys, these are our very own kids, and they have shown that they have a need for, and like the "Club". Can anyone please show interest and help the few of us that are trying to keep it open?

Fund-raising is desperately needed. We have lots of suggestions, but they need hands and feet, and brains to run them. we have lots of ideas for activities, but there again, we need caring people to give just a couple of hours week to "our very own kids".

After all the effort that has gone into creating and opening up the "Club 77" we surely do not want to have to close it and show our kids that we just don't have the interest and the love for them that we like to pretend we do.

We are desperately in need of funds to keep going. It isn't like we are taking money for frivolous things. These are our kids. Just five bucks a month, or ten, or even twenty, or a donation for a year. It is cheaper than supporting a prison, and prisoners, or drug and alcohol rehabilitation.

If you have heard my cry, and have a loving heart for our very own kids, please, please call me at 547-6165, or Earl Weir, at 547-6026, or Vicki Moses at 547-9795.

Remember: we are an example to our young people, let's show them how to treat the next generation, and not pass on a attitude of apathy.

Charlevoix is beautiful, Charlevoix is a nice place to live, Charlevoix is growing, Charlevoix is caring, let Charlevoix also be a place of love for the young, and a place with a bright future.

Love our kids,
Swannee Lee Alden

WRITE:

a letter to the editor

Charlevoix Courier
P.O. Box 117
Charlevoix, MI 49720

LOOK AT THE STATE YOUR HOME IS IN!
(OFTEN)
Charlevoix Courier

Out of the Blue

Electees, it's noted,
Breathe free of campaigning--
While we who have voted
Must keep on complaining.

-AMOS

Copyright 1992, Charles Duerr

WE RECYCLE BOTH

RED AND YELLOW TELEPHONE DIRECTORIES.

Just bring them to the East Jordan Post Office, 103 2nd Street East Jordan

or to the

Petoskey News-Review
319 State Street
Petoskey, Michigan

Hours: Monday-Friday, 8 a.m. to 5 p.m.

Going Out Of Business SALE

All Wine 30% OFF
All Cigarettes 25% OFF
All Beer 20% OFF
All other items 30% OFF

Wharfside Market
330 Bridge St.
Charlevoix
OPEN Daily 7-9
547-6541

License No. 272

Come to Our
Christmas Open House
November 14 & 15
Special Holiday Offers!

18" Plush Snowbeary $8.95

50% More Gift Wrap per roll
select designs

Christmas Naturals Packaged Cards 25 for $7.95

See What's New for Christmas 1992

- Register for Drawings
- 25% off Christmas Box Cards
- Refreshments served

OPEN HOUSE HOURS
Saturday, Nov. 14, 10:00 - 6:00
Sunday, Nov. 15, 11:00 - 4:00

BARB'S Hallmark HARBOR
Captain's Corner Shopping Center, M-66 & US 31 547-4941
Open Fri. evenings till 9, Sundays 11-4, Daily 10-6

NOV 1992

FAMILY

Leverich - Blum

Margaret Cowan Leverich of New York, N.Y. and Jonathon Howard Blum of New York, N.Y. were united in marriage October 24. The bride is the daughter of Dr. and Mrs. Edward Leverich of Charlevoix and the groom is the son of Dr. Ludwig Blum of New York City and Mrs. Mary Hoyt Blum of Cushing, Maine.

The afternoon wedding took place at the First Congregational Church of Charlevoix.

The Reverend Philip Schairbaum performed the ceremony. The bride was given in marriage by her father.

The bride wore a champagne colored gown made of shantung silk in a traditional, off-the-shoulder style. It was trimmed with a glittering of beading.

Organist Elizabeth Humphrey provided musical accompaniment for the ceremony.

E. Prentice Leverich, sister of the bride, was the maid of honor. The bridesmaids were Allyson Leverich Mason of Seattle and Susan Leverich Guider of of Northvine, Mi, both sisters of the bride.

The bridesmaids dresses featured black velvet bodices with long, tapered sleeves and a short skirt of iridescent green taffeta, shirred on to a dropped waist of the bodice. Bows of iridescent green taffeta trimmed the back of the dresses.

The ringbearer was Christopher DeStevens, nephew of the groom. Brian Aldous of New York and Joe Stevens, brother-in-law of the groom were the groomsmen.

Carter Guider, the bride's brother-in-law, was the usher.

A reception was given by the bride's parents at Stafford's Perry Hotel in Petoskey. A rehearsal dinner was hosted by Mary Hoyt Blum and Dr. Ludwig Blum at the Weather Vane in Charlevoix.

The couple took a wedding trip to northern Michigan and Maine. They are living in Brooklyn, New York.

The bride is a product development manager for Donghia Textiles, and the groom is a writer/producer for MTV.

(wedding photo by Aardvark Studios)

Margaret Blum

Kenney - Duckworth

Theadore Duckworth & Joan Kenney

Joan Marie Kenney and Theadore Kenneth Duckworth are announcing their engagement to be married. The bride-to-be is the daughter of Dorothy and William Kenney of Charlevoix and the groom-elect is the son of Marilyn and Delmar Duckworth of Las Vegas, Nevada.

The wedding will take place at the St. Francis Xavier Church in Petoskey on December 19.

The bride to be graduated from Charlevoix High School in 1987 and is currently working at Hoskins Manufacturing. Her fiance graduated from Fairview High School and served in the Navy for four years. He is currently working at Hoskins Manufacturing.

CLASSIFIED ADS ARE AT WORK, WHILE YOU ARE BUSY WITH MORE IMPORTANT THINGS!!!
CALL 547-6558

Dr. Michael W. Koskus
Board Certified Audiologist Ph.D., CCC-A

Professional Audiology Service
Hearing Aids
Hearing Testing
Hearing Aid Supplies and Repair

Accepted Insurances:
BCBS Auto Workers/BCBS Retired Teachers
BCBS & Aetna State of Michigan Employees
Blue Care Network

Office Hours: Mon.-Fri. 8:30-5:00
and evenings by appointment

820 Arlington
Petoskey, MI 49770
616-348-3666

Wedding Stationery
by Carlson Craft
- *Invitations*
- *Announcements*
- *Thank You Notes*
- *Accessories*

Charlevoix Courier
112 Mason St. • Charlevoix • 547-6558

...school soccer program requested

Continued from page 3

schools reported that soccer did take away from their other fall sports.

Board member Stephan Czerkes addressed the possibility of soccer attracting players from other sports. "If we don't have enough players for a certain sport, then maybe it's time to stop playing that sport," Czerkes said.

A female member of the soccer club pointed out that women play soccer, but women have never played football and never will, so they aren't taking away from an existing sport.

In a statement that drew applause from the crowd, Hagen Manker said, "The key here is the kids. If we try to impose on the community the concept of a 'quality sport', we're missing the point of sports. The point is teamwork, being a part of something, building self-esteem and participating. If we have a losing team from now until the year 2,000, it doesn't matter as long as the kids learn something from it."

Board member Max Novak waited until all comments had been heard from the floor and then said, "We don't want to deny any of our young people in the community anything. I'm just worried about our finances."

Superintendent Roberta Jackson said that adding a soccer team should be considered along with the extensive curriculum changes that are being considered. Extra-curricular sports should be looked at as part of the package.

The board will have a decision regarding a sanctioned soccer team by January 18th.

School conferences scheduled

Parent-Teacher Conferences will be held at the Charlevoix High School Thursday, Nov. 12 from 12:30 p.m. to 2:45 p.m. and 5:30 p.m. to 8:15 p.m.

Any parent desiring to schedule an individual conference with their child(s) teachers, should phone the High School office at 547-3222 between Nov. 2 and Nov. 11 with Nov. 11 being the final day to schedule conference appointments. Each conference is 12 minutes in length. The High School office is open to accept phone calls from 7:15 a.m. to 3:45 p.m. weekdays.

Information sheets concerning the conferences was sent home with all high school students Friday, Oct. 30.

K-5 Campaign '92 Debate

Charlevoix fourth and fifth grade students witnessed a mock presidential debate last Thursday. Playing the roles of the three major candidates were: Hal Evans as George Bush; Vince Chew as Bill Clinton; and Jim Glynn as H. Ross Perot.

QUICK STITCH
547-6271
Monogramming & Embroidery
Fast Service - Reasonable Rates
Catering to Small Business & Individual Needs

Another Reason to Choose
ALMA COLLEGE
#54. Jobs and Graduate School
- Alma gets you ready for both
- Over the last five years, more than 92% of Alma's graduates have entered employment or graduate school within six months of graduation
- Quality preparation for the rest of your life

For Information
Admissions Office
Alma, Michigan 48801-1599
1-800-321-ALMA

LAST CHANCE THIS YEAR!
"Give yourself a gift this holiday season – a new you."

LAST CHANCE THIS YEAR!
Join for only... $15
Then, just $9 a week.

Ask how you can save even more with our Special Price Protection Plan going on now.

Wouldn't it be wonderful if you could lose some weight before the holidays? Well, you can! You absolutely can!

All you have to do is join Weight Watchers right now and you'll be looking forward to your holiday parties instead of dreading them.

We'll show you how easy it is to enjoy those delicious holiday foods you love – and still lose weight and look great.

So make an extra special gift this holiday season – a new you for the new year. Join Weight Watchers today.

Weight Watchers

Come to the Weight Watchers meeting nearest you.
NEW MEMBERS PLEASE ARRIVE 30 MINUTES EARLY FOR REGISTRATION AND WEIGHT-IN.

CHARLEVOIX
FIRST BAPTIST CHURCH
M-66
Mon. 6 p.m.

EAST JORDAN
EVANGELICAL LUTHERAN CHURCH
301 Nichols
Tue. 7 p.m.

PETOSKEY
PRESBYTERIAN CHURCH
517 E. Mitchell
Tue. 1 p.m., 6:45 p.m.

AT-WORK MEETINGS
Lose weight where you work. Weight Watchers will set up a meeting for you and your fellow employees. Call for further information.

Phone and ask about Community meetings near you.

Express Meeting

Offer valid October 29 through November 14, 1992 at participating locations ages 62 and over. Fee for full program varies by area. One new member per paid adult. Does not include optional weight loss. Weight Watchers is a registered trademark of Weight Watchers International, Inc. ©1992 Weight Watchers International, Inc. 1992 AT-WW-10/92

Call Toll Free
1-800-487-4777

NOV 1992

Obituaries

Margaret E. (Sue) Hogan

Margaret E. (Sue) Hogan, 51, of Charlevoix, died Saturday, Oct. 31, 1992 at Charlevoix Area Hospital.

A funeral mass will be held at 10 a.m. Wednesday, Nov. 4, at St. Mary's Catholic Church in Charlevoix with the Rev. James K. Gardiner officiating. Interment will be held at St. Mary's Cemetery, Charlevoix.

Sue was born June 8, 1941, in Charlevoix, the daughter of Carl and Anna Belle Left and spent much of her early years on Beaver Island. She was a lifelong resident of this area. She graduated from Charlevoix High School in 1959 and worked as a waitress at Left's Restaurant, The Landing and other area restaurants.

She is survived by three daughters, Kimberly A. of Naples, Fla.; Anne Marie of Charlevoix and Jacklyn of Charlevoix; one sister, Carlene Runberg of Bay City; one half-brother, Bud Left of Charlevoix; one half-sister, Mrs. Raymond (Claire) Cull of Beaver Island, Bay City and Port Charlotte, Fla. A brother, Butch, preceded her in death.

Memorial contributions may be made in the memory of Sue Hogan with envelopes available at Winchester Funeral Home in Charlevoix.

Roger C. Kieren

Roger C. Kieren, 71, of Charlevoix, died Sunday, Nov. 1, at Charlevoix Area Hospital. A memorial mass will be held at 1 p.m. Wednesday, Nov. 4, at St. Mary's Catholic Church in Charlevoix with the Rev. James K. Gardiner officiating. Mr. Kieren willed his body to the University of Michigan Medical School.

Mr. Kieren was born Nov. 3, 1920, in St. Paul, Minn., the son of Grover and Leola (Marx) Kieren. He graduated from the University of Detroit as an electrical engineer, served in the U.S. Navy during World War II and in 1942 through 1946 he was in the Pacific and European theaters.

On Sept. 23, 1944 he married Kathleen O'Dea in Detroit. They made their home in Gross Pointe Woods for 41 years. He worked for Detroit Edison as an electrical engineer and retired in 1988. The couple have made their home in Charlevoix for the past three years.

Mr. Kieren was a member of St. Mary's Church in Charlevoix, R.S.V.P. of Northern Michigan and the Charlevoix Newcomers.

He is survived by his wife Kate; three sons, Barry F. and wife Maureen of Minneapolis, Minn.; Paul M. of Leland; Drs. Peter A. and Joellyn of Grant, Mich.; one daughter, Madeen M. of Cincinnati, Ohio; one daughter-in-law, Sue Kieren of Rochester, N.Y.; 10 grandchildren; one sister, Mrs. James (Pegge) Searles of White Bear Lake, Minn.

He was preceded in death by three sons, Mark C., Gregory J. and Todd A.

Memorial contributions may be made to the University of Michigan Heart Research Fund or St. Mary's Catholic Church. Envelopes will be made available at Winchester Funeral Home in Charlevoix.

Frank J. Nackerman

Frank J. Nackerman, 89, of Beaver Island, died Oct. 17, 1992, at the Glacier Hills Nursing Center in Ann Arbor.

Funeral was Oct. 21 at Holy Cross Catholic Church on Beaver Island with burial in Holy Cross Cemetery.

Mr. Nackerman was a lifelong resident of Beaver Island and worked on the island as postmaster from 1939 until his retirement in 1973.

He was a member of the Holy Cross Catholic Church and The national Association of Postmasters for the United States. He and his wife Grace were married for more than 66 years.

Mr. Nackerman is survived by his wife, Grace; four daughters, Barbara Huston of Belleville, Rosemary Smith and her husband Harold of Canton, Ellen Verduyn and her husband Dick of Warren, and Colleen Volk of Ann Arbor, one son, Rodney Nackerman of Lake Orion; 19 grandchildren; and 32 great-grandchildren.

Funeral arrangements were handled by the Schrader Funeral home in Plymouth.

BEACONS OF BLESSINGS

by JAN BOSS

I'm getting older. Just ask any of the Junior High kids I have the privilege to hang around with. They seem to remind me weekly that I'm OLD. When we are young we desire with such energy to be older. "When I grow up..." is one of the most used phrases in our vocabulary as children. We hate to hear "when you're older" coming from our parents' lips. So why is it so difficult to accept our age after 30 hits?

There are times that I feel that just last year I was in high school creating all that mischief. Or wasn't it yesterday that my marching band performed at Michigan State. And what about getting my drivers license or being able to take the car for the first time alone. Wasn't that just last week. The truth is that it wasn't. It's been many years ago now but the memories are so vivid in my mind that I forget at times how fast time passes and that I need to live in the present with the fond memories.

We each spend or lives wanting to be older or younger than we are. We think that there is something great around the corner or did we miss it in the past. The truth is, it's right here in our present. God promises to be here with us now and forever. He tells us in Matthew not to worry abut tomorrow, for it will take care of itself. Live today.

Every age is a great age. Every age has it's limits and it's freedoms. We can easily miss the great part of life by wishing we were older or younger, when the great part of our life is TODAY because it is the only part we have control over!

Garden Club to make wreaths Nov. 10

The Charlevoix Area Garden Club will hold a wreath making workshop Tuesday November 10 at 1 p.m. Phyllis Block will host the event at the Charlevoix Estates Clubhouse, which is one driveway past the Baptist Church on M-66. Members are asked to bring a wreath from, greens, clippers and ribbon. Extra greens would be appreciated for those who have none. Also pine cones and other decorations would be appreciated. Doris Lundteigen and Joyce Totten will be co-hostesses.

Nothing Could be easier... Shop the Courier Classifieds

Charlevoix Area Church Services

COMMUNITY REFORMED CHURCH of Charlevoix
Pelosksey Avenue
Morning Worship 9:00 a.m.
Sunday School 10:00 a.m.
Morning Worship 11:15 a.m.
Evening Worship 7:00 p.m.
Wednesday Evening (Oct.-May) 7:00 p.m.
Pastor: Larry Groeters 547-9482 or-2509

COMMUNITY CHURCH OF GOD
202 W. Hurlbut
Sunday School 9:45 a.m.
Morning Worship 11:00 a.m.
Evening Worship 6:30 p.m.
Pastor: Bruce E. Hamilton 547-2875 or-4860

EVANGELICAL LUTHERAN CHURCH (E.L.C.A.)
Corner of Third & Nicholls Street
East Jordan
Sunday Worship 11:00 a.m.
Sunday School 9:45 a.m.
Pastor: Robert Herbon 536-7566

FIRST CONGREGATIONAL CHURCH UNITED CHURCH OF CHRIST
State St. at Park Ave.
Sunday School 10:00 a.m.
Morning Worship (summer) 10:00 a.m.
(winter) 11:00 a.m.
Pastor: Philip G. Schairbaum 547-9122 or 5803

BETHANY LUTHERAN CHURCH
1407 Bridge Street
Worship Service 9:30 a.m.
Sunday School 10:45 a.m.
Pastor: Merlin R. Wellhouser 547-9446

SAFE HARBOR SOUTHERN BAPTIST CHURCH
US-31 & Old US-31
Sunday School 10:00 a.m.
Worship 11:00 a.m.
Sunday Evening Bible Study 6:00 p.m.
Reverend: J. Perry Fowler 547-5283

THE FIRST BAPTIST CHURCH AMERICAN BAPTIST CHURCH
M-66 South of U.S. 31
Sunday School 9:45 a.m.
Morning Worship 11:00 a.m.
Evening Service 7:00 p.m.
Wednesday Family Night 7:00 p.m.
Pastor: Michael Dennis 547-4121 or -5765

CHRIST EPISCOPAL CHURCH
State Street at Clinton
Sunday
Holy Eucharist 10:00 a.m.
and Youth Worship Center
Wednesday - Holy Eurcharist 12:05 p.m.
Pastor: Lander Carter 547-6322

CHRISTIAN SCIENCE CHURCH
West Clinton Street
Sunday School 11:00 a.m.
Morning Worship 11:00 a.m.
First Wednesday of Month 8:00 p.m.

GREENSKY HILL INDIAN UNITED METHODIST CHURCH
Old U.S. 31 North
Morning Worship 9:30 a.m.
Sunday School 10:30 a.m.
Pastor: Banton Heisler 547-2654 or -5168

BIBLE BAPTIST CHURCH
904 May Street
Sunday School 10:00 a.m.
Morning Worship 11:00 a.m.
Evening Worship 6:00 p.m.
Thursday Evening 7:00 p.m.
Pastor: James Green 547-4300

ST. MARY'S CATHOLIC CHURCH
South Bridge Street
Saturday Night Mass 5:30 p.m.
Evening before Holy Days 7:00 p.m.
Sunday Masses 8:00 a.m. and 10:00 a.m.
Pastor: James Gardiner 547-6652

BARNARD UNITED METHODIST CHURCH
Barnard at Klooster Road
Church School 9:00 a.m.
Sunday Worship 10:15 a.m.
Pastor: Bob Bellairs 547-5269

CHURCH OF THE NAZARENE
Corner of U.S. 31 and Waller Rd.
Sunday School 10:00 a.m.
Morning Worship 11:00 a.m.
Evening Service 6:00 p.m.
Wednesday Service 7:00 p.m.
Pastor: Duane Nelson 547-5711

ASSEMBLY OF GOD
M-66 South
Sunday School 9:30 a.m.
Morning Worship 10:30 a.m.
Evening Service 6:00 p.m.
Wednesday Evening 7:00 p.m.
Pastor: Lowell Anderson 547-6430 or -6232
Youth Pastor Joe Johnston

IRONTON CONGREGATIONAL CHURCH
Ironton
Sunday School 9:45 a.m.
Morning Worship 11:00 a.m.
July & August 10:00 a.m.
Pastor: Harold E. Kruse Eastport 599-2321

EAST UPRIGHT CHURCH OF GOD
203 E. Upright
Sunday School 10:00 a.m.
Morning Worship 11:00 a.m.
Evening Worship 6:00 p.m.
Wednesday Evening 7:00 p.m.
Pastor: Jerry Polk 547-4221
Parsonage 547-4962

TEMPLE B'NAI ISRAEL
Corner Michigan & Waukazoo
Petoskey
Student Rabbi Jonathan Blatch
President: H. Willens 347-8740 347-8005
Greeting 7:45 p.m.
Friday Service 8:00 p.m.

UNITED METHODIST CHURCH
104 Stats Street
Sunday School 9:30 a.m.
Sunday Worship 11:00 a.m.
Pastor: Banton Heisler 547-2654 or-5168

NORWOOD UNITED METHODIST CHURCH
Norwood
Sunday Worship 9:00 a.m.
Pastor: Bob Bellairs

Charlevoix Church Services Directory
sponsored by:
Charlevoix County State Bank
First State Bank of Charlevoix
Winchester Funeral Home
Charlevoix Courier
Pat McKeown Ford

Charlevoix Area Church Services

The Charlevoix Community Choir will be performing Mozart's Requiem at 3:30 p.m. Sunday at the Charlevoix Congregational Church. Several talented vocalists from throughout the country will perform.

Community Choir to present Requiem

The Charlevoix Community Choir will be performing Mozart's Requiem Nov. 8th at 3:30 p.m. The performance will take place in the Congregational Church. The 400-year-old piece was written as a tribute to the dead. The performance will feature a 15-piece orchestra along with the community choir.

The concert is free and open to the public, however a free-will offering will be taken to help cover costs of the performance.

Featured performers are:

Nancy MacArthur Smith, soprano. A former resident of Charlevoix, Smith now resides in the Washington D.C. area where she has performed in several musical comedies. She is a member of an ensemble of light opera singers who call themselves "Opera and Other Madness." She is a voice coach and a former soloist member of the Soldier's Chorus of the U.S. Army Field Band.

Denise Knowlton, conralto. She is a graduate in voice from the University of Michigan and a soloist from the Flint area.

Jeffery Norris, bass-baritone. Norris has performed opera, oratoria and chamber music throughout the United States and Canada. He sang Bach's "Mass in B Minor" with the Omaha Symphony. Currently, Norris is on the voice faculty of the Interlochen Academy of the Arts.

David Sly, tenor. Sly is director of music at the Marshall United Methodist Church in Marshall, Michigan. He holds a Master's Degree in Voice Performance from Michigan State University.

The Back Room Restaurant
Soup & Sandwich $2.50
Served Mon.-Fri. 11:00-4:00
Friday's Soup & Sandwich: Seafood Chowder & a Whitefish Sandwich
Call for In-Town Delivery
Sun.-Thurs. 8:30-9:00 Fri. & Sat. 8:30-9:30
218 Bridge St. • Charlevoix • 547-9151

Wednesday isn't Wednesday without the Charlevoix Courier

Frank C. Ross

Frank C. Ross, 89, of Atwood, died Saturday, Oct. 31, 1992 at Charlevoix Area Hospital.

The Funeral will be held at 10 a.m. Wednesday, Nov. 4, at the Hastings Funeral Home in Ellsworth with the Rev. Richard Duprey of All Saints Episcopal Church in Houghton Lake officiating. Graveside service will be held at 3:30 p.m. Wednesday at Stiles Cemetery near LaPeer. A Masonic service was held earlier under the auspices of the Central Lake Lodge No. 426 F. and A.M.

Mr. Ross was born Oct. 10, 1903, in LaPeer County, son of Clinton and Mary Ross. He married Clara Clemons on Aug. 21, 1926 in Flint where the couple made their home. They moved to Atwood in 1972. His wife preceded him in death.

Mr. Ross was employed with General Motors Chevrolet Division for 40 years, retiring in 1965. He was a member of Fellowship Lodge No. 490, F. and A.M. in Flint. He enjoyed hunting and fishing with many good friends.

Survivors include one daughter, Mrs. Albert (Betty) Detmer of Houghton Lake, three grandchildren, two great-grandchildren, one sister, Mrs. Mabel James of Burton, several nieces and nephews.

Arrangements were handled by the Hastings Funeral Home in Ellsworth.

FAX US YOUR AD
(616) 547-4992
Remember to include your name, address, phone number and dates you wish your ad to run.
FAX ads are subject to credit approval and normal deadlines. The Charlevoix Courier reserves the right to edit, properly classify or decline any ad.

INTEREST IN OUR CD IS RISING.

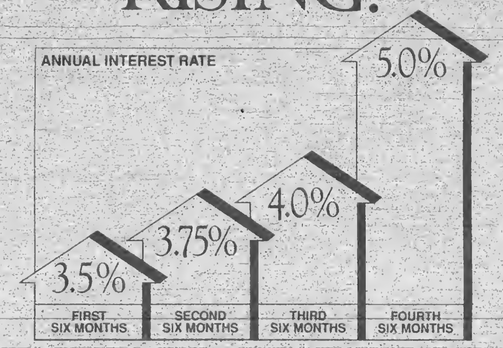

Get increasing interest without being locked in.

By offering a safe investment that gives you a rising rate of return and liquidity as well, interest is running high in our Rising Rate CD.

The rate earned for each six-month period rises as the chart above indicates. Giving you 5.0% APR during the final six-month period. You can withdraw all of your investment within the first 10 days of any six-month interval during the certificate's initial two-year term without penalty, or a portion, as long as you keep a $1000 balance. The Rising Rate CD. Another example of how one of the Midwest's largest financial institutions is looking after your best interest.

To open yours for as little as $1000, visit any participating bank office.

RISING RATE CD

ONE OF THE MIDWEST'S BIGGEST BANKS. BUT ONLY WHEN YOU WANT US TO BE. FIRST OF AMERICA.

Substantial penalty for early withdrawal. At the fourth maturity, our CD will automatically renew as a two-year CD. We reserve the right to limit the amount of the certificate of deposit. Offer available to individuals and sole proprietorships only. Rates effective until December 1, 1992. For information, call us at: 547-4031. Member FDIC. Equal Housing Lender.

NOV 1992

Congratulations 1992 Rayders

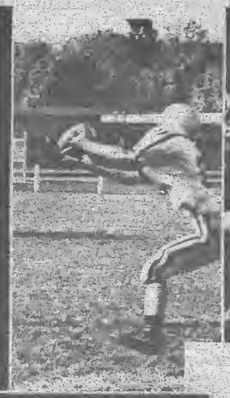

the quest for the title begins

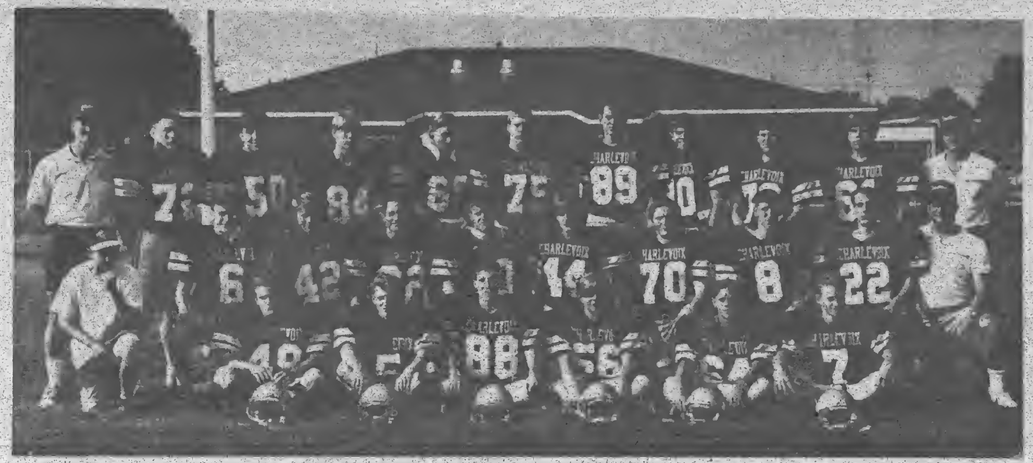

The 1992 Charlevoix Rayders are the first Rayder team to qualify for the postseason playoffs. The Rayders open the playoffs Friday night, traveling to Montague. Members of the Rayder team are: (front from left) Chris Pease, Brandon Webb, Josh Watros, Roberty Simpson, Mike Patrick, Nick Himebauch, (second row) manager Doug Himebauch, Don Jess, Jesse Beatty, Bill Dreyer, David Skeel, Jody McGlinch, Michael Seson, Keith Carey, Denny Jinsky and assistant coach Todd Klinger, (back row) head coach Roger Gowell, Larry Skippergosh, Keith Parish, John Hess, Ben Whtiley, Dave Donner, Brad DeGrow, Vince Voisin, Gary Potter, Gregg Holmes and assistant coach Dick Swenor.

THE FOLLOWING CHARLEVOIX AREA BUSINESSES SALUTE YOU!

CHARLEVOIX ANTIQUE MALL
06522 US 31 South
547-5112

SEARS OF CHARLEVOIX
06585 M-66 North
547-9945

PAT MCKEOWN'S DODGE CITY
06691 US 31 South
547-9700

CHARLEVOIX COUNTY STATE BANK
227 Bridge St.
547-6506

DR. DAVID STRAWBRIDGE, D.D.S.
303 Belvedere Ave.
547-4148

MEDUSA CEMENT COMPANY
Bell's Bay Rd.
547-9971

RAINBOW SHOPPE
1 Van Pelt Place
547-2815

PAT MCKEOWN FORD
US 31 South
547-4401

JERRY'S MEATS
106 E. Lincoln
547-5704

CHARLEVOIX FLORAL
104 Antrim St.
547-2056

BURGER KING OF CHARLEVOIX
1408 Bridge St.
547-7000

CHARLEVOIX AGENCY INSURANCE
112 Clinton
547-9901

FIRST STATE BANK OF CHARLEVOIX
201 State St.
547-9916

KWIKIE DUPLICATING CENTER
111 Antrim St.
547-4178

PAUL BUNYAN LANES
06966 US 31 South
547-2848

NOV 1992

SPORTS

Football team to make playoff debut

By L. Scott Swanson

So just where is Montague anyhow? Must be somewhere to the south. Charlevoix had to go through East Jordan to get there.

The Charlevoix Rayder football team will be making its first appearance in the state postseason playoffs this Friday following a 42-16 win over East Jordan this past Friday. The Rayder playoff game will be against Montague on Montague's homefield this coming Friday night at 7:30 p.m. Tickets are $3 apiece and will be on sale at the high school office beginning Wednesday afternoon.

But to get to Montague, Charlevoix had to wrap up its regular season with a win against visiting East Jordan. The Red Devils came into the game with a 1-7 record, but certainly didn't look like a 1-7 team early in the game.

Charlevoix opened the game's scoring with a 15-yard pass from Don Jess to Brandon Webb. Webb got behind two East Jordan defensive backs deep in the end zone and Jess whistled a strike. Vince Voisin kicked the extra point.

East Jordan didn't fold. They came back with a long scoring drive capped by a 37-yard touchdown run by junior fullback Chad Raymond. The Red Devils' interior line were pushing the Rayder linemen around on the drive and opening some big holes. Raymond wasn't encountering people early in his runs and was hitting hard when he did. Quarterback Karl Redmer ran in the two-point conversion and lo and behold East Jordan was up 8-7.

This trailing stuff did not set at all well with the Rayders. They took steps to rectify that situation while still in the first quarter. A sideline pass from Jess to Keith Carey was overthrown and fell incomplete. But seconds later, the Rayders went back to the same combination. This time Jess was on the mark, hitting Carey on an inside cut. A couple of quick moves and Carey was on a 44-yard expedition to the end zone, putting Charlevoix ahead to stay. Voisin kicked the extra point and the Rayders led 14-8.

Coming into the game, Rayder fullback Jody McGlinch needed just 20 yards to go over the 1,000 yard mark for the season. He took care of that early in the game. In the second quarter, he added a touchdown on a six-yard run. Jess passed to Voisin for a two-point conversion and Charlevoix took a 22-8 lead into the locker room at halftime.

McGlinch scored again in the third quarter, this time on a 13-yard run. Voisin's extra point attempt failed, just missing wide to the right.

East Jordan got its second and final touchdown late in the third quarter when Jerry Neumann swept to the left and went 59 yards. Jeremiah Lucas ran in the conversion.

Charlevoix closed the door with two more touchdowns in the fourth quarter. Webb's speed and a couple of good blocks by some pulling linemen turned a routine play into a 60 yard touchdown and McGlinch got his third touchdown of the night on a three-yard run.

For Charlevoix, Webb had 239 yards rushing on nine carries for a downright gaudy average of almost 27 yards per carry. McGlinch had 108 yards on 14 carries, going over the 1,000 yard mark. Carey caught five passes for 142 yards. Jess completed nine of 13 passes for 176 yards and ran his season passing total up to 1,418 yards.

Defensively, Charlevoix's leading tacklers were Ben Whitley and Chris Pease.

Rayders win 42-16

David Skeel (10) wraps up this East Jordan runner as Ben Whitley (68) moves in to assist. The Rayders started slowly against East Jordan, but righted themselves in time to put to rest any ideas of a Red Devil' upset.

Bryce Hewitt of Boyne City shot this twelve-point, 210 pound buck with his bow on opening day of the 1992 archery season. Hewitt got his deer early, but the prime hunting time for archers will be during this week and next week.

Cross country team qualifies for Class C state finals meet

A sixth straight state title may be hard to come by, but the Charlevoix boys' cross country team has qualified for the cross country state finals for the 16th straight time.

Suttons Bay won Saturday's regional meet at Benzonia, but the Rayders placed second which was good enough to qualify them for the Class C State Finals race Saturday, Nov. 7 at Frankenmuth. Suttons Bay finished with 40 points while Charlevoix finished with 81. Clare placed third with 114.

Matt Smith was Charlevoix's top individual runner, finishing second with a time of 16:28 on the 3.1 mile course. Sophomore Mike Bush also ran well, placing seventh in a time of 16:48. Josh Scheels was 14th with a time of 17:07.

Charlevoix's girls' team just missed qualifying as a team for the state finals although senior Elsa Conlan did qualify as an individual, placing 17th in 21:03. Sophomore Becca Chamberlin, who has had an excellent year, narrowly missed qualifying for the state finals individual race.

Support the merchants who bring you the sports.

CHARLEVOIX COUNTY STATE BANK
A CENTURY OF COMMUNITY INTEREST
CHARLEVOIX • MICHIGAN • 49720
(616) 547-6506
BRANCH OFFICES: 1966 • CHARLEVOIX
ELLSWORTH & EASTPORT

Kwikie Duplicating Centers
111 Antrim, Charlevoix
547-4172

MANUFACTURERS OF WINDOWS & DOORS
WOJAN WINDOW & DOOR CORPORATION
217 Stover Road
Charlevoix, Michigan 49720
Phone: (616) 547-2801
Watts (800) 632-9827
Fax (616) 547-4217

JACK STEBE CUSTOM CARPENTRY
Building
Remodeling
Siding
Decks
Charlevoix View Drive, Charlevoix
547-9066

Charlevoix Courier
Serving Charlevoix County Since 1883
112 Mason Street 547-6558

Rayders beat Mancelona

By L. Scott Swanson

It wasn't anything spectacular. It was just a nice solid win. Perhaps, most importantly the Rayders played four solid quarters, not just three in beating Mancelona 64-52 last Thursday evening.

Several times this season, the Rayders have played well for three out of four quarters, but had their offense go absent without leave for one quarter. That problem has been responsible for more than one of the Rayders' nine losses.

Thursday, Charlevoix put together four good quarters against the visitors from Mancelona.

In the first quarter, the game was close. Charlevoix's offense was functional, but not completely in synch. Meanwhile, Mancelona was shooting well from the perimeter. With about two minutes left in the quarter, Charlevoix trailed 9-7 and coach Toni Felter called timeout. Coming out of the time-out, Charlevoix went into a full court press which flustered the Ironwomen and shut them down for the remainder of the quarter while Charlevoix scored five unanswered points.

For much of the second quarter the game was a draw with Charlevoix maintaining, but failing to extend a small lead. But once again Charlevoix closed the quarter with a flourish. Junior forwards Becky Bragg and Jamie Doan led a Charlevoix run which left the Rayders with a 28-22 halftime lead.

In the third quarter the Rayders pressed, controlled the boards and ran when the opportunity presented itself. Charlevoix extended its lead to double figures and ended the quarter up 47-37.

Charlevoix maintained its lead in the fourth quarter and was never seriously threatened.

The Rayders had excellent scoring balance, placing three players in double figures. Bragg led the Rayders with 15 points while Liz Grunch had 13 points and Jodi Allison a dozen points. The three also were each in double figures rebounding. Allison with 13, Brag with 11 and Grunch with 10. Mary Jane Grunch and Sheila Siegwart keyed the full-court defensive pressure, harassing the Mancelona players into several errors.

The win raised Charlevoix's season record to 7-9 and league record to 5-6. The Rayders' next game will be at Kalkaska Nov. 6.

Photo courtesy Bill Dreyer

Heidi Miller (10) of the Charlevoix junior varsity basketball team finds out that sometimes basketball isn't a non-contact sport. Meanwhile, Liz Kelly (22) pleads innocent to having fouled anybody. Charlevoix's j.v. team split two games last week, losing to Petoskey, but beating Mancelona.

Becky Bragg (22) led the Rayders with 15 points in a 64-52 win over Mancelona last week. Liz Grunch and Jodi Allison also were in double figures.

WISE
people know classifieds sell merchandise fast!

The Back Room Restaurant
Announces
New Fall Hours
Sun.-Thru 8:00-5:00
Fri.-Sat. 8:00-8:00
• Breakfast served daily
• Dinner menu Fri. & Sat.
• Pub Menu served Evenings 'til Midnight in Bar
218 Bridge St.
Charlevoix • 547-9151

LUBE, CHANGE OIL & REPLACE FILTER
PENNZOIL PZ-1
$19.95 Plus tax
• Lubricate chassis
• Change oil (up to 5 qts. 10W-30) Pennzoil
• Install new oil filter
• Check all fluid levels
• Check tire pressure
Performance Protection Quality™
PAT McKEOWN'S DODGE CITY 547-9700 Hours Mon – Fri 8-5
2 Miles South of Charlevoix on U.S. 31 S

Official Notice
Effective Wednesday, November 11, 1992, the Ironton Ferry will officially close for the season at 10:30 p.m.

YOU'RE ON THE ROAD TO BIG SAVINGS!
Quality Care That Keeps You Miles Ahead
ENGINE MAINTENANCE TUNE-UP
$40.95 4-cyl.
$52.95 6-cyl.
$62.95 8-cyl.
Includes:
• Mopar® Champion spark plugs
• Inspect emission components
• Set timing, adjust idle speed (if applicable).
(Vehicles equipped with greater than 2-barrel carburetor and standard ignition slightly higher.)
• Additional labor/special spark plugs extra.
COOLING SYSTEM SERVICE
$54.95
MAIL IN REBATE $5.00
• Inspect hoses and belts
• New Mopar® antifreeze (1 gal. max.)
• Pressure test system
• Complete cooling system flush (Chemical flush, V8 engines and additional parts/labor extra.)
WHEEL BALANCE AND TIRE ROTATION
$24.95
• Balance and rotate four wheels (Special wheels slightly higher.)
LUBE, OIL/FILTER CHANGE
$19.95 Car/Van
$20.95 Car/Turbo
$20.95 Truck
Includes:
• New oil (up to 5 qts. for cars/6 qts. for trucks)
• New Mopar® oil filter
• Complete chassis lube
• Check fluid levels
• Visually inspect battery
(Vehicles requiring special/extra oil and diesel filters slightly higher.)
Coupon offer expires with Dec. 26, 1992. Not to be used with any other coupons or specials. Taxes not included. Offer for Non-Chrysler vehicles may be higher or unavailable. Truck prices may vary.
Pat McKeown's Dodge City
US 31 South • Charlevoix, MI 49720
(616) 547-9700
Mopar CUSTOMER CARE

1992 NOV

Tie-breaker decides football contest

Judy Carey won this past week's Courier football contest, but she had to go to the tie-breaker to beat Jill Dreyer. Entering Monday night's Minnesota-Chicago game, Bill Carey, Judy Carey and Jill Dreyer each had seven correct picks. Bill Carey had Chicago and his wife and Dreyer had Minnesota, the team which won.

In the tie-breaker game, Dreyer had selected 42 points and Carey 53. The actual total was 59 as Nebraska stomped Colorado 52-7.

The prize in the contest was a large box of laundry detergent, good for 180 loads, from Sears of Charlevoix.

Forget about last week

Last week, 6-5. Season record, 24-9.

All right, all right already. I was 6-5 last week. I could have done that well flipping a coin. Still, I didn't pick as miserably as the Lions played. Fontes has got to dump that bend until you break defensive philosophy.

Did last week's miserable showing make me timid? Hardly. I've gone out on a limb with some upsets this week, including Charlevoix over Montague.

Michigan - Northwestern: So Michigan struggled against Northwestern. Big deal. Pick - Michigan.

Wisconsin - Michigan State: Wisconsin should have beaten Illinois. Meanwhile Michigan State quarterbacks have been dropping like flies. Pick - Wisconsin.

Washington - Arizona: I'm picking this as an upset. Pick-Arizona.

Boston College - Notre Dame: Another upset. Pick- Boston College.

Dallas-Detroit. An upset of a different kind. Any Detroit fan has to be upset with the way they've played this year. Pick - Dallas.

Pittsburgh - Buffalo: The Bills are fading fast. Pick - Pittsburgh.

Nebraska - Kansas: Another game from the who-cares conference. Pick - Nebraska.

Charlevoix - Montague: Charlevoix got hammered by St. Francis and didn't play all that well against East Jordan. Yet, I'll go out on a limb. Pick - Charlevoix.

St. Ignace - St. Francis: Overall, St. Ignace has played better competition during the regular season. Pick - St. Ignace.

Cheboygan - Fruitport: Cheboygan has playoff experience. Pick - Cheboygan.

Grayling - Saginaw Swan Valley: Grayling let me down last week, but they won't do it again. Because I'm not giving them the chance. Pick - Saginaw Swan Valley.

1 Charlevoix vs 2 Montague

ENGRAVING Service
Plastic & Metal
Trophies - Plaques - Gift Items
Fast Professional Service
ACE Hardware
403 Bridge St. • Charlevoix 547-4841
Mon.-Sat. 10-6 Sun. 10-2

3 St. Ignace vs 4 T.C. St. Francis

5 Cheboygan vs 6 Fruitport

Die Hard Batteries
On Sale Now!
SEARS Catalog BRAND CENTER
06585 M-66 North, Charlevoix Mon.-Sat. 9 a.m.-6:00 p.m.
547-9945

7 Grayling vs 8 Saginaw Swan Valley

9 Michigan vs 10 Northwestern

1993 Dakota 4x4 Super LE Club Cab
PAT McKEOWN'S DODGE CITY
U.S. 31 S. 547-9700 Charlevoix

11 Wisconsin vs 12 M.S.U.

13 Washington vs 14 Arizona

Oil Change $16.95
CROWN MOTORS OF CHARLEVOIX LIMITED
06684 US-31 South, Charlevoix
547-9900
Service 8-8 Mon., 8-5 Tu.-Fri.
Sales 8-8 Mon., 8-6 Tu.-Fri., Sat. 9-1

15 Boston College vs 16 Notre Dame

Charlevoix Courier

Football Contest

Guess the Winning Teams!

This Week's Prize:

Free Oil Change at Pat McKeown Ford

17 Dallas vs 18 Detroit

Paul Bunyan Lanes
Flight Deck Bar
Featuring
• Karaoke Fri. & Sat. Nights
• Moonlight Doubles, Sat. 9:30 p.m.
• Before the Game Special
Whitefish Dinner $4.95
• Saturday's Dinner Special
12 oz. New York Strip $8.95
Includes Salad, Potato & Roll
Your Good Times Place
US 31 South, Charlevoix 547-9219

19 Nebraska vs 20 Kansas

TIE BREAKER
21 Pittsburgh vs 22 Buffalo

FORD LINCOLN MERCURY
PAT McKEOWN FORD, INC.
"Northern Michigan Volume Dealer"
US 31 South, Charlevoix
547-4401
HOURS:
M-F 8 a.m. till 6 p.m., Sat. till 3:00 p.m.

1	Bridge St. ACE Hardware	2	
3	Bridge St. ACE Hardware	4	
5	Sears of Charlevoix	6	
7	Sears of Charlevoix	8	
9	Pat McKeown's Dodge City	10	
11	Pat McKeown's Dodge City	12	
13	Crown Motors	14	
15	Crown Motors	16	
17	Paul Bunyan Lanes/Flight Deck	18	
19	Paul Bunyan Lanes/Flight Deck	20	
21	Pat McKeown Ford	22	

Tie Breaker
Pat McKeown Ford

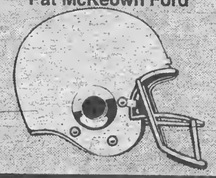

NAME _____

ADDRESS _____

_____

PHONE _____

CONTEST RULES

1. Anyone can enter except the employees of the paper and their immediate families. Use the entry blank from the paper or make your own following the same plan. A copy of the Charlevoix Courier will be available at the Courier office to anyone wishing to copy the list of names. One entry per person, please.
2. On the entry form simply draw a circle around the number of the team you predict will win each of the games listed in each of the ads. Then predict the total points of the tie breaker game in the helmet at the bottom of the entry form.
3. Weekly prizes will be awarded to the person naming the most winners. Prizes are redeemable at the Courier office.
4. Send entries to: Contest Editor, Charlevoix Courier, P.O. Box 117, Charlevoix, MI 49720 or drop off at the Courier office, 112 Mason Street, Charlevoix no later than 5 p.m. Friday. Winners will be announced the following week. Good Luck!

Photo courtesy Charlevoix 4H Soccer program

(Left) The yellow team coached by Bud Sliger won the end of the year soccer tournament in the age 9 and 10 division. Team members are (in no particular order) Cliff Sliger, Andrew Gels, Mike Simpson, Philip Morris, Bo Moore, Lisa Miller, Brad Ramsey, Chris Thompson, Keith Daly, Jennifer Rowe, Rose Serrels, Nick Schwein, Ryan Tache and Jeremiah Zeitler.

Photo courtesy Charlevoix 4H Soccer program

(Right) The Blue team coached by Jeff Wilhelm won the end of the year soccer tournament in the age five, six and seven-year-old division. Team members are (in no particular order) Anthony Wilhelm, Charter Moore, Michael Brown, Taylor Martin, Spencer Bryan, Taylor Fisher, Lauren Silberhorn, Brandon Walker, Bradford Long, Amanda Towsley, Ethan Winchester, Joe Sieverton, Kelly Ward, Kelly Zimmerman and Jordan Nystrom.

Photo courtesy Charlevoix 4H Soccer program

(Left) The Green team coached by Pat Handy won won the end of the year soccer tournament in the age 10 and 11 division. Team members are (in no particular order) Spencer Handy, Skylar Handy, Dennis Mitchell, Christopher Tilley, T.J. Christiansen, Clayton Soulliere, Jamie Roloff, Kelly McFarlin, Jonathon Campbell, Milissa Hudson, Matthew McClellan, Jeffrey Buckner, Russell Ward, David Drury, Jonathon Bass, Travis Sikivitsas, Andrew Kenwabikise.

NOV 1992

County commissioners discuss $3,000 bill for extradition

By Laurie Lounsbury

When Charlevoix County funds weren't available to extradite a man found in Wyoming, a Boyne City police officer simply mastered the moment with his personal credit card. Loren Wilson, who was charged with fraud in Charlevoix County, was flown back from Wyoming Oct. 10 by two Boyne City police officers. The plane tickets for the three men cost $3,000, which was charged to officer Jeff Gettel's credit card.

When Gettel learned that Wilson had been picked up by Wyoming authorities, he asked assistant prosecuting attorney Karen Neumeier to authorize the funds to extradite Wilson. Neumeier authorized the extradition, but informed officer Gettel that the prosecutor's budget didn't have the funds to pay for the plane tickets. Gettel charged the tickets to his personal credit card with the hope that the county would reimburse him.

The Charlevoix County Board of Commissioners was asked to authorize the transfer of funds from the contingency fund to the prosecutor's budget to reimburse officer Gettel. The commissioners were surprised that a police officer would have received permission to charge $3,000 on his personal credit card for official county business. "I'm just trying to figure out how we got ourselves in this position," Commissioner Walt Hufford asked.

Commission Chairman Don Smith said, "An officer can't pay for extradition on their personal Mastercard. That's like me funding 911 out of my personal checking account."

County commissioners authorized the transfer of funds, but made it clear that they want to know what procedures are required in extradition cases.

Wilson is housed in the Charlevoix County jail now, where his incarceration costs are mounting. Wilson has numerous health problems that require a daily blood test and a daily check-up from a physician. The cost for these two services is $72 a day. This cost does not include the cost of the ten medications that Wilson is taking.

Sheriff George Lasater said that the County has a $6,000 budget to pay for health care for prisoners. The cost of keeping Wilson will undoubtedly exceed the budget, Lasater said. Lasater explained that the sheriff's department normally pursues extradition in the case of major felony assault charges or major drug related charges.

The charges against Wilson relate to an incident that took place at the Boyne City Farm Co-op last spring. After receiving a line of credit, Wilson allegedly ran up a $4,200 bill at the co-op and left the state with the bill unpaid. According to officer Gettel, Wilson may have done the same thing at the East Jordan Co-op.

Neither Charlevoix County Prosecuting Attorney Kraag Lieberman nor Assistant Prosecuting Attorney Karen Neumeier responded to numerous phone calls from the Courier.

State police win law enforcement shoot

Four sharpshooters from Post 78 of the Michigan State Police shot down the competition and captured top gun honors at the Bog Rock Point/Charlevoix Police Turkey Shoot held October 16 at the Charlevoix Rod and Gun Club.

Officers Brad Meyer, Jeff Ruthig, Andrea LeFevre and Tim Shibata from Post 78 scored 1,126 points out of a possible 1,140 for the best team score, out-pointing four other teams.

LeFevre's perfect score of 285 was tied by Kevin Goldsworthy of the Charlevoix Rod and Gun Club and required an extra shootout to determine the individual champion. Goldsworthy again shot a perfect score and claimed top honors when LeFevre's gun misfired in the extra session.

The Boyne City Police Department team had the second highest score, the City of Charlevoix Police came in third, the Burns Security team from Big Rock Point was fourth and the Charlevoix Rod and Gun Club came in fifth.

The competition required contestants to complete a standard competition course specified by the Michigan Law Enforcement Officers Training Council. The competition tested shooting accuracy from different distances and positions at various speeds.

BUSINESS DIRECTORY

Want to Advertise in our Business Directory?
CALL
547-6558
Charlevoix Courier

Charlevoix Area Hospital
Quality care for Charlevoix County residents for over 75 years
A full-service hospital with 19 physician specialists
After Hours Clinic
24-Hour Physician-staffed Emergency Room
Full X-ray and lab facilities • Emergency cardiac care
Your hospital with Person-ality
(616) 547-4024

BAY SHORE AUTO PARTS
KEEPS NORTHWEST MICHIGAN ON THE MOVE!
NAPA 547-9963 NAPA
1516 S. Bridge Street

GHA
GUYOT HICKS ANDERSON & ASSOCIATES INC.
THE INSURANCE SOURCE
207 Ferry Avenue • 547-4062
Charlevoix
1 • 800 • 748 • 0414

Sisters Janitorial Specialties, inc.
• Commercial & Residential
• Laundry pickup & delivery
Have a mess? Call the Specialists!
547-2635 Terri Smith
Bonded & Insured
547-2517 Ginger Stevens

Garlson Graft
• ACCESSORIES
• BRIDAL BOOKS
• NAPKINS
• RECEPTION ITEMS
CHARLEVOIX COURIER, 112 Mason St. Phone 547-6558

NORTHWEST LANDSCAPE MANAGEMENT
Professional Landscape Maintenance
Residential • Commercial • Condominiums
• Sod Hydroseeding
• Irrigation Systems
• Lawn Maintenance
• Boulder & Timber Retaining Walls
• Tree Spade
• Shrubs-Trees-Groundcovers
Free Estimates
547-0506
212 W. Carpenter

HYDE HOME HEALTH CARE
"Specializing in Individual Care"
• Private Duty Nursing
• Skilled Nursing Care
• Free 24 Hour R.N. Supervision
• Introduction of Staff Before Care Given
• Free R.N. Assessment
Serving all your home health care needs
In Traverse City Call 929-4418
In Charlevoix Call 547-4731

Country Critter Pet Salon
NEW
All Breed Dog Grooming
East Jordan - Ellsworth Road
for an appointment call
536-2091
Dawn Ward Owner
20 Years Experience
Hand Scissoring
Hand Drying

BUSINESS

It's prime time for car/deer accidents

An all-time high of 48,233 car-deer crashes with seven fatalities and 1,732 injuries were reported on state roads last year, a 5 percent increase over 1990, AAA Michigan reports.

The 1990 tally was 45,945 crashes in which one person died and 1,957 suffered injuries. In 1989, the previous peak year, there were 46,784 reported crashes with six deaths and 1,857 injuries.

Car-deer crashes are not strange to Michigan. There are thousands every year, and they're increasing in number. They happen throughout the year, most occurring during fall and early winter months. Last year, 18,001 were recorded during October and November, 31.6 percent of the yearly total.

This year an estimated 760,000 firearm deer hunters are expected to take to the woods between Nov. 150-30, adding to the normal traffic flow and tourist travel.

Ironically, the size of the herd was 1.7 million last year, down from the peak year of 1989 when the herd numbered 2 million strong. This year's deer numbers are projected at 1.75 million.

"Last year was tough," said Jerry Basch, AAA Michigan's Community Safety Services manager, of the seesaw statistics. "A look at the southern tiers of counties shows this. There may be fewer deer per square mile than you'd find in the Upper Peninsula, but the number of car-deer crashes is uniformly high because there are more roads and more vehicles on those roads. In short, the fewer number of deer stands a greater chance of being hit."

Last year, the top five counties in the number of car-deer crashes reported were Kent with 1,662; Calhoun, 1,363; Montcalm, 1,239; Jackson, 1,222; and Menominee in the Upper Peninsula, 1,117.

The fewest number of such crashed were recorded in the U.P. counties of Keweenaw with 16; Luce, 132; Houghton, 164; Gogebic, 172; and Alger, 192.

While there is no reasonable way to eliminate all car/deer crashed because of the unpredictability of the animal, AAA Michigan advises motorists to always wear safety belts and heed the following tips:

-Car-deer crashes most often occur on paved local and county roads, although freeway motorists are not exempt.

-The hours just before dawn and just after dusk are the most likely times to have deer move from area to area.

-If you see a deer, drive slowly, and assume that others are nearby.

-If you should approach a deer in the road, do not take unsafe evasive action. It is usually safer to strike the deer than another object, such as a tree or other vehicle.

-Be aware of eyes reflecting from your headlights. Drive at a speed that allows you to brake safely if you spot a deer.

-Should you strike one, report it to local or county police authorities. Also, to your insurance company. Repair bills for car-deer crashes generally average $1,300 per car. If you choose to keep a deer you hit, first get a permit from the police department or Department of Natural Resources.

Organization of 1993 Venetian Festival begins

There's no point in waiting 'til the last minute. The first organizational meeting for the 1993 Venetian Festival is scheduled for 5:30 p.m. to 6:30 p.m., Thursday, Nov. 12 at City Hall. Anyone who would like to volunteer to help with the 1993 festival is invited to attend.

Venetian Festival Chairman John Taylor says that about 50 volunteers are needed to help with the various events. Chairmen for the four main segments of the festival will be: Joe Trojanek, street parade; Jodi Ager, lighted boat parade; Gary Stutzman, drum and bugle competition; and Fran Tollas, East Park musical tribute to Odie.

Taylor said that the focus of the first meeting will be determining interest in differnt events and doing some brainstorming. The meeting will be limited to an hour with the purpose being to plant some seeds for thought without taking up a lot of time.

Emergency funds available

Charlevoix County will receive $21,399 for emergency food and/or shelter from the Federal Emergency Management Agency.

Private voluntary or public organizations wishing to apply for a portion of these funds should contact Vasco Zucchiatti at the Department of Social Services, phone 547-4471, by Nov. 9.

BUSINESS DIRECTORY

PLACE YOUR MESSAGE IN OUR BUSINESS DIRECTORY FOR ONLY $9 PER WEEK. CALL 547-6558.
Charlevoix Courier

WOJAN MILLWORK
Albert E. Wojan PRESIDENT
Pre-Hung Doors
Wood Moldings
Hardwood Lumber
Wayne Dalton Garage Doors
06988 US 31 SOUTH
CHARLEVOIX, MI 49720
Next to Paul Bunyan Lanes
(616) 547-0123

NEW ENGRAVING Service
Plastic & Metal
Trophies - Plaques - Gift Items
Fast Professional Service
403 Bridge St. • Charlevoix 547-4841
Mon. - Sat. 10-6 Sun. 10-2
ACE Hardware

Independent Insurance Agent
CHARLEVOIX AGENCY, INC.
Insurance
Donald R. Voisin
Laurie A. Toth, AAI
Dorothy Nelson
112 CLINTON - P.O. BOX 5
CHARLEVOIX, MI 49720
(616) 547-4441

MCLEAN & EAKIN BOOKSELLERS
Order Books By Mail
800-968-1910
616-347-1180
307 E. Lake St., Petoskey, MI 49770

CONCRETE SPECIALTIES OF NORTHERN MICHIGAN
PROFESSIONAL CONCRETE WORK, ANY SIZE, REASONABLE RATES
basements · driveways · sidewalks · porches
garages · pole barns · patios · etcetera
JOHN MILLER (616) 544-6196
ROUTE 1 BOX 11 CENTRAL LAKE MICHIGAN 49622

DRENTH BROTHERS, INC.
Since 1948
ROAD BUILDING
EXCAVATING
LAND LEVELING
CLEARING
SAND - GRAVEL - TOPSOIL - FILL DIRT - WASHED STONE
LARGE STONE RIP RAP - BALL DIAMOND DUST
Ellsworth, Michigan 49729 616-588-2345

Hufford Vision & Eye Care
Steven Hufford, O.D.
208 Lake Street
P.O. Box 67
Boyne City, MI 49712
(616) 582-9933
"We examine more than your vision"
Monday through Saturday 9-5:30, Closed Wednesday

East Jordan
Family Health Center
601 Bridge Street
East Jordan, MI 49727
RODERIC E. TINNEY, M.D.
Diplomate, American Board of Pediatrics
By Appointment 536-2206

NOV 1992

Classifieds

Placing your ad is easy. Phone 547-6558 and ask for classifieds.

Classified 95¢ per line
Minimum charge of $3.80.
Save 50¢ service charge by paying in advance.
MasterCard and Visa accepted.

Display Classifieds
$6.80 per column inch.
(Display Classified are ads with borders and artwork.)

Notice of Errors
Check your ads. Please report errors immediately. The Charlevoix Courier is responsible only for the first incorrect insertion. Phone 547-6558 so your ad will appear corrected in the following week's paper.

Deadline is 10 a.m. Monday

Classified Index

003 Service Directory Announcements
070 Cards of Thanks+
071 In Memoriam+
072 Found & Free Items
073 Lost Items+
074 Happy Ads+
075 Personals+
076 Special Notices+
077 Licensed Day Care/ Adult Foster Care+
078 Travel/Transportation+
Employment
085 Help Wanted Domestic
086 Help Wanted, Miscellaneous
087 Part-Time Help Wanted
088 Sales Help Wanted
089 Positions Wanted+
090 Schools of Instruction/ Employment Prep.+
Merchandise
096 Auction Sales+
097 Business Equipment
098 Office Equipment
099 Antiques & Collectibles
100-133 Garage & Rummage Sales
134 Misc. Items for Sale
135 Super Savers-Items under $100
136 Musical Instruments
137 Fuel & Firewood+
138 Wood Stoves/Chimneys & Heating Accessories
139 Lawn and Garden
140 Snow Removal Equipment
141 Fresh Foods, Produce & Meat
142 Christmas Trees & Trimming
143 Trading Post
144 Wanted to Buy Miscellaneous
145 Wanted to Rent Miscellaneous
Financial
150 Business Opportunities+
151 Land Contracts/Mortgages+
152 Loans/Investors Wanted+
Real Estate For Sale
154 Business & Income Property
155 Commercial Lots
156 Industrial Property
157 Lots & Acreage For Sale
158 Condominiums Sale/Rent
159 Farms & Farmland
160 Houses For Sale
161 Lake Homes/Frontage
162 Mobile Homes & Sites For Sale/Rent
163 Resort & Vacation Property
164 Wanted to buy Real Estate
Real Estate For Rent
168 Business Places For Rent
169 Apartments/Duplexes For Rent
170 Houses For Rent
171 Resort Property For Rent
172 Rooms For Rent
173 Roommates to Share Rent+
174 Storage Space For Rent
175 Wanted to Rent Real Estate+
Farm-Garden-Livestock-Pets
180 Farm Equipment
181 Livestock & Feeds
182 Horses & Riding Stables+
183 Pets and Pet Supplies Free Pets+
Automotive
190 Aircraft Sales & Service
191 Autos For Sale
192 Classic/Special Autos
193 Pickups, Vans & Light Trucks
194 Heavy Trucks
195 Heavy Equipment
196 Cars & Trucks Rent/Lease
Recreational-Marine
200 Campers, Motor Homes, Fifth Wheels & Accessories
201 Motorcycles & Accessories
202 Snowmobiles & Accessories
203 Boats & Marine Equip.
204 Sailboats & Accessories
205 Recreational Vehicles For Rent
Public Notices
209 Bids Wanted+
210 Legal Notice+
+ Prepayment Required

SPECIAL NOTICES 076

WE'RE HARD TO FIND

...but darn well worth it! Quilting Barn, "We carry everything needed for quilting!" 1221-A west Conway Rd., between Conway and Harbor Springs, 347-1116. Authorized Pfaff sales and service.

LOCAL PERFORMING Arts group seeking musical/vocal score of George Gershwin's 1930's Broadway show "Of Thee I Sing". Call 547-5507.
(10-28-2-076)

HELP WANTED 085

EXPERIENCED AND safety conscious loggers for work in the woods. References and physical exams will be required. Apply in person. Drenth Brothers, Inc. Ellsworth.
(10-28-2-085)

TEMPORARY FULL-TIME Advocate/Case Manager to work with Assertive Community Treatment team in providing services to a designated group of adults with mental illness in order to prevent hospitalization and sustain community functioning. Will be expected to participate in rotating on-call emergency intervention services. Requires Michigan licensure in health or human services. Please send resume by November 16, 1992 to: Nona Becker, Coordinator ACT Northern Michigan Community Mental Health, 441 Bay Street, Petoskey, MI 49770. EOE.
(11-4-2-085)

OCCUPATIONAL THERAPIST The Northern Michigan Community Mental Health Board has a vacancy for an Occupational Therapist to participate as a member of a progressive inter-disciplinary team serving persons with developmental disabilities and mental illness. Duties include treatment planning, assessment, and consultation. Registration is required, experience is preferred but not necessary. For more information, send a resume of education and experience to: Northern Michigan Community Mental Health Board, 8746 Moeller Drive, Harbor Springs, Michigan 49740. EOE.
(11-4-2-085)

OFFICE MANAGER - 3 days per week. Must be organized, detail-oriented and have the ability to handle multiple tasks simultaneously. A typing speed of 50 WPM and recent medical office experience highly desirable. Call 547-6551 for interview.
(11-4-1-086)

CLASSIFIED ADS PAY OFF!

ANTIQUES 099

OLD ORIENTAL RUGS WANTED
Any size or condition
1-800-443-7740
(10-28-2-099)

MISC. ITEMS FOR SALE 134

FOR THE lowest price in firearms and accessories, call 347-1116 after 6 p.m. Your authorized federal firearms licensed dealer.

PICK-UP TOPPERS. Aluminum & fiberglass, new & used. Jim Gauthier Auto & Campers US 31 South of Meijers, Traverse City, 941-4555.
(10-21-tf-134)

WOOD STOVES, CHIMNEYS & HEATING ACCESSORIES 138

WOODBURNING STOVES Mobile Home - Approved. Lopi, Regency, Osburn. Save $. Visit our Cadillac showroom. Call collect 616-775-6831.
(11-27-tf-138)

LAWN & GARDEN 139

BLUE SPRUCE trees. 4-5 foot. Delivered and planted in your yard for $35. 536-2602.
(9-30-7-139)

FRESH FOODS 141

McINTOSH, NORTHERN SPY, Red & Golden Delicious, Empire, Ida Reds, fresh cider. King Orchards on M-88, Central Lake. Open 7 days till Nov. 23. 544-6479.
(10-28-2-141)

LOTS & ACREAGE FOR SALE 157

NORTHSIDE LOT, 100' front by 120' deep, with garage. Walk to schools and stores. Nicely wooded. Reduced price. 547-0826 after 5 p.m.
(9-16-tf-157)

APARTMENTS FOR RENT 160

CHARLEVOIX ONE bedroom, unfurnished apartment including appliances. Clean, convenient, references and security deposit. $310 monthly. (616) 874-1244
(10-21-2-169)

HOUSES FOR RENT 170

HOUSE FOR rent- Northside Charlevoix, 3 bedroom, 2 baths, fireplace, appliances. Attractive, furnished or unfurnished, monthly or yearly. 547-6443.
(10-21-2-170)

BOYNE CITY, 409 Front St. Executive home across from Harborage Marina. $800 per month plus utilities. References required. 616-969-0146.
(10-21-6-170)

STORAGE SPACE FOR RENT 174

STORAGE UNITS available. Charlevoix Mini Storage 547-5838. Closed Thursdays.
(12-28-tf-174)

STORAGE BLDG. SITES 176

STORAGE BUILDING SITES

Building sites conveniently located on the South Side of Charlevoix. 70'x95', $6400. Land Contract terms available. Call Gene Steele, Coldwell-Banker-Schmidt Realtors, 710 Bridge St., Charlevoix, 547-4444.
(9-30-tf-176)

BOATS & MARINE EQUIP. 203

BOAT DOCKS
RESERVE YOUR ROUND LAKE BOAT DOCK FOR '93 NOW.
Beautiful Northside location, 8' by 35', deep water. Suitable for run-about or sailboat, water, electric, 2 parking spaces, $2,500. Behind 406 East Dixon.
547-6035
(9-23-10-203)

LEGAL NOTICE 210

EVELINE TOWNSHIP BOARD MEETING SYNOPSIS OCTOBER 13, 1992

All Board members were present and thirteen guests were in attendance.

The September minutes were approved as presented.

The board listened to a complaint from a neighborhood in Ironton. After discussion, the board approved the signing of a contract with James G. Young for legal services.

Correspondence was read.

The bills, amounting to $37,559.82, including $7,046.47 for seal coating on Peninsula Rd., were approved for payment.

Treasurer's and Zoning reports were heard.

Adjournment was at 9:45 p.m.

Marsha Steward, Clerk
(L(11-4)

LEGAL NOTICE 210

HAYES TOWNSHIP NOTICE OF HEARING

The Planning Commission is holding a hearing November 17, 1992, at 7:30 p.m., at the Hayes Township Hall, Old US 31 at Burgess Road. The purpose of the hearing is to take public comment on the addition of a Planned Unit Development (PUD) Zone District to the Zoning Ordinance. Copies of the proposed amendment will be available, beginning November 10, 1992 at 9:00 a.m., at the Hayes Township Clerk's Office, 10722 Burnett Road. Telephone (616) 347-2838. Comments may be made at the hearing or in writing to Timothy Boyko, Planning Commission Chairman, 05131 Maple Grove Road, Charlevoix, Michigan 49720.

Ethel R. Knepp
Township Clerk
L(11-4, 11-11)

CLASSIFIED PUTS MONEY IN YOUR HANDS

MOVING?
NEW ADDRESS
When?
Name
Address
City
State Zip
OLD ADDRESS
(Copy from your mailing label)
Name
Address
City
State Zip
(Please notify us 2 weeks in advance of your address change.)
Charlevoix Courier
P.O. Box 117
Charlevoix, Michigan 49720
547-6558

On the record

The following birth recently took place at the Charlevoix Area Hospital:

A daughter, Kasandra Jeanmarie Graham, born to Jonathon and Tracy Graham of Mancelona on October 26.

The following cases were recently decided by Judge Harvey C. Varnum in the 90th District Court of Charlevoix County:

Rory Lee Morris, 33, Kalkaska, operating an off road vehicle under the influence of liquor. Six months suspension of right to operate an off road vehicle. Fines and costs totaling $255.

Kevin Joseph Dalzell, 21, Sutton's Bay, operating a motor vehicle without security. Fines and costs totaling $305.

Linnea Katherine Schwartz, 27, Cedarville, operating a motor vehicle without security. Fines and costs totaling $305.

Brenda Joyce Bowerman, 37, Munising, operating under the influence of liquor per se, first offense. Three days in jail with credit for one day served, two days community service work. Nine months in the court referral program, license suspended for six months without restrictions. Fines and costs totaling $400.

Joseph Alexander Burns, 20, Boyne Falls, operating under the influence of liquor per se, first offense. 30 days in jail with credit for two days served, 28 days held in abeyance. 18 months in the court referral program, license suspended for six months without restrictions for the first 60 days. Fines and costs totaling $60.

Michael Ellsworth Marr, 39, Charlevoix, impaired driving. Three days in jail with credit for one day served, two days community service work. Six months in the court referral program, license suspended for 90 days with restrictions. Fines and costs totaling $400.

The Charlevoix County Clerk recently issued marriage licenses to the following:

William Edward Zimmerman, 37, of Boyne City, and Christine Ann Johnson, 36, of Boyne City.

The following new assumed names and co-partnerships were recently filed with the Charlevoix County Clerk's office:

Beaver Island Publishing Co., by Annette M. Gillespie, at 41 Michigan Avenue, St. James.

Beaver Island Spring Water, by Annette M. Gillespie, at 41 Michigan Avenue, St. James.

Beaver Island Times, by Annette M. Gillespie, at 41 Michigan Avenue, St. James.

Biceps, by Carney Lloyd Russell, at 405 Bridge St., Charlevoix.

Dominique A. Havens Secretarial Services, by Dominique A. Havens, at 1003 May St., Charlevoix.

Jack's All Seasons Cleaning and Maintenance, by Jack D. Gebout, at 510 May St., Charlevoix.

Black Castle Software, by Paul M. Strickler, at 305 Silver St., Boyne City.

Weather

	Rain	Hi	Lo
Oct. 20	—	58	33
Oct. 21	—	59	35
Oct. 22	—	40	34
Oct. 23	—	46	26
Oct. 24	—	44	25
Oct. 25	—	41	34
Oct. 26	—	40	38

LOOK AT THE STATE YOUR HOME IS IN!
(OFTEN)
Charlevoix Courier

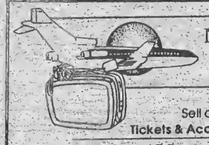

November Special
Travel/Trips
Sell or Buy:
Tickets & Accommodations
4 Lines / 7 Days - $13.00 (Save $13.88)
5 News-Reviews, 1 Super Shopper, 1 Charlevoix Courier

DISCOUNT CRUISES: Only at Bayside Travel, your northern Michigan cruise specialists. Call 347-0020.

FLY CHICAGO from Pellston. Two round-trip tickets. Save 20% - before December 15, 1992. Book $360. 348-3169.

WHY DRIVE? Indian Trails Bus leaves Petoskey 6:30 a.m. arrives Grand Rapids 11:20 a.m. ($26.25). Kalamazoo 12:40 ($31.50). Petoskey Bus Station, 347-4400.

To place your ad in this special promotion call 347-2544

Call the Classified Department
Petoskey News-Review & Super Shopper 347-2544
Charlevoix Courier 547-6558

The United States Submarine Veterans of World War II held their annual memorial service last Sunday. The veterans pay tribute each year to the lost submarine veterans at the memorial in East Park. The late Ben Gill, a Charlevoix native and a POW during WW II was instrumental in the selection of Charlevoix as the home of the memorial for WW II submarine veterans. State Commander of the Submarine Veterans Wilfred St. Amant gave roll call of the lost men.

CLIP AND MAIL
Charlevoix Courier
Classified
CHECK ✓ THE CLASSIFIED AD OPTION THAT FITS YOUR NEEDS.

☐ CHARLEVOIX COURIER CLASSIFIED
4-line minimum ad:

Weeks	Minimum	Each Additional Line
1	$3.80	$.95
2	$7.40	$.95
3	$11.00	$.95
4	$14.60	$.95

☐ MONTHLY SPECIAL
NEWS-REVIEW, SUPER SHOPPER & CHARLEVOIX COURIER
NOVEMBER - TRAVEL/TRIPS
Tickets & Accommodations
4-lines only $13.00 (each additional line $3.00). Ad will appear in 7 publications. May be cancelled, but non-refundable.

Write your ad in the blanks below ...
PLEASE WRITE CLEARLY USING ONE SPACE FOR EACH CHARACTER OR LETTER. LEAVE A BLANK SPACE BETWEEN WORDS. NO ABBREVIATIONS, PLEASE.

4 Lines
5 Lines
6 Lines
7 Lines

Please Start my Ad on
And Run for Weeks
Total amount of Ad $
Mail to:
Charlevoix Courier
Classified Department
112 Mason Street - P.O. Box 117
Charlevoix, Michigan 49720
or call: (616)547-6558

☐ Yes, I subscribe to the Charlevoix Courier.
☐ No, I do not subscribe to the Charlevoix Courier.
Name
Address
City Zip
Phone ( )
Visa or MasterCard #
Expiration Date of Card
Drivers License #
Signature

NOV 1992

(Right) These hopeful hunters are gathered in front of their hunting lodge on Beaver Island in 1946. They are from left to right: Front Row: Ron Fairbanks, Pappy Sessions, and Pat Hawley. Center: Herb Wiesinger. Back Row: Art Ranger, Gil Saltonstall, and Glen See. Photo courtesy of Grace Fairbanks.

Local Brownie troop wins award

Charlevoix Brownie Troop #261 was honored this past summer to receive a national award in the 19th annual "Colgate Youth For America" campaign. The first year Brownies were awarded a fourth place prize of $100 in the search for best community projects in the country by young Americans.

Troop #261 used the 1991-92 Girl Scout theme, "Girl Scouts care for the earth" for their service project. They began by following the "be a good reader program", and earning the program's patch which centered on caring for your environment.

From this study, they organized a plan to distribute recycling literature provided by the local recycling center to area businesses. The recycling company's records showed their main volume of recyclers were residential rather than commercial. The girls wanted to inform business owners how they could improve our community and help to reduce landfill waste by recycling. They also suggested that smaller businesses who didn't generate as much recyclable material join together and have a combined pick-up site and share in the cost for bi-weekly or monthly pickup.

Members of Troop #261 are: Nikki Wheat, Krystal Meredith, Kelly Ward, Brianna Chapais, Stephanie DeKorte, Megan Arnold, Erika Louks and Lizzie Peterson. Troop leaders are Sandy Meredith and Judy Wheat.

Historical Society to host veterans

The Charlevoix Historical Society will host a program entitled "Salute to our Veterans" at 7:30 p.m., Tuesday, Nov. 10. The event will take place at the Harsha House at 103 State Street.

All Charlevoix area veterans are invited to attend the informal program. Veterans are asked to wear their uniforms if possible and bring service pictures, news articles, etc. Families of deceased veterans are also encouraged to attend. Refreshments will be served.

Charlevoix Antique Mall
06522 U.S. 31 South
Daily 10-5 Bill & Judy Carey 547-5112
CHARLEVOIX, MI

New In Your Neighborhood?

Still getting over the after-the-move blues? My Welcome Wagon visit will cheer you up and help you get settled in faster. It's free to you, and there's no obligation.

I'll bring useful gifts, helpful information and cards from local businesses redeemable for even more gifts.

Take a break from packing crates and call me.

Marilyn Izor
547-6733
Welcome Wagon

ATTENTION BUSINESS OWNERS!

How can your customers find you ... if you're not in the book?

Don't be left out of the next edition of PhoneGuide!

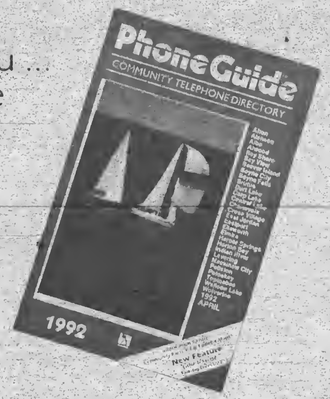

CALL TODAY
347-8606

Preferred 5 X to 1* over our largest competitor
* CMC Survey 7/92

Charlevoix Courier

Copyright 1992 Northern Michigan Review Inc. - All Rights Reserved

WEDNESDAY, November 11, 1992 VOL. 108, NO. 48 CHARLEVOIX, MICH. 20 PAGES 50 CENTS PLUS ONE SUPPLEMENT

Hunters prepare to leave for deer camp

By L. Scott Swanson

Shown putting up the portable cabin which will serve as home during deer camp are (from left) Mike Whitley, John Whitley, Junior Ward and Kevin Swanson.

Next to Labor Day and the end of summer, Charlevoix's second biggest annual mass exodus is triggered by the Nov. 15 opening of firearm deer season. Once again this year several local men will be heading for deer camps in the Upper Peninsula. Several other hunters will be hunting either in the Pigeon River State Forest or close to Charlevoix.

In more than one instance, U.P. hunters report that news about the deer herd is not good. However, the hunters also note that whether or not the deer cooperate, the prognosis for a good time in deer camp is always excellent.

Jerry Russell, Mike Webb, Gary Spencer, John Fiedorek, John Nelson and John Ferguson will be hunting up by Curtis, a town near the western edge of Mackinaw County. Russell said their camp is on 40 acres of property the hunters purchased in 1989. Housing is a 10-foot by 40-foot mobile home with a 10-foot by 16-foot addition. Russell estimates the original trailer section was probably built in 1940-something. But there is electricity and the camp is on a plowed road and quite comfortable.

Last year the camp killed two deer. Russell got them both. He got the first one on the afternoon of opening day and the second one a few days later. He shot the second one, a ten-point buck, out of the blind Webb had sat in earlier in the season - before the big buck walked out.

Russell said he had no idea how many deer the camp would kill this year. Not that it was a great matter of concern. "It's gonna be just kind of nice to get away," he said.

Don Voisin of the High Banks camp 18 miles northwest of Ralph wasn't sure how many the hunters of their camp really want to get. Due to conflicts with college and high school basketball they don't have any high school kids in camp. "We're without draggers this year," Voisin noted.

This is the camp's 21st year and Voisin's 11th with High Banks. As to the prospects for hunting success, Voisin said, "I don't know what to think." He said he's been up bow hunting a couple of times and seen very little. Last year the High Banks hunters got two deer. In camp this year will be Voisin, Dr. Robert Anderson, Bob Winchester, Bob Tollas, Dick Pajtas, and Dane Tollas.

The Crane Lake camp will have two high school kids in camp,

Continued on page 3

Old Courier front pages become tabletop decor

By Laurie Lounsbury

Photo by Laurie Lounsbury

Old Charlevoix Couriers, some dating as far back as 1883, have been incorporated into the table-top decor at The Beanery coffee house on Park Avenue.

Yesterday's news is today's conversation piece at the Beanery coffee house on Park Avenue. Beanery customer and decorator Janette Reynolds convinced Beanery owner Paul LeFevre to resurface his cafe tables with old Charlevoix Courier newspapers. Each table has a Courier issue laminated to it's surface and is topped with many coats of polyurethane.

Reynolds went to the Charlevoix Library to get help with her project. Librarian Mary Beth Wallick loaned Reynolds many old Couriers dating back as far as 1885. Reynolds then made copies of the newspapers and glued them to the tabletops.

Reynolds' choice of issues was not a randomly executed task. She pored through hundreds of old papers, trying to pick the most interesting papers from each decade. "I looked for interesting stories, things representative of the era," Reynolds said.

On one table Reynolds displayed the cover of a 1885 issue of the Charlevoix Journal, which was the forerunner to the Courier, along with a different issue's story of a hundred year old woman who was born in 1885.

A 1937 issue was chosen for it's dated, log style typesetting. Other issues from different decades were picked because of the looks of the old advertising, and the prices of the products. 'Allan's Lung Balsam, cough and croup medicine for 25 cents a bottle' is prominently displayed on one table.

A 1944 issue lists the names of Charlevoix soldiers in WW II and includes local stories of the town's politicians. "I wanted to find stories that made a comment about Charlevoix," Reynolds said. Another table shows a picture of the beautiful old Charlevoix public library, gracefully framed with tall, leafy maples.

One table of particular interest shows the Charlevoix High School graduating class of 1963. "It has pictures of the people that come in here," Reynolds explained.

The tables have old newspapers laid out in a crisscross manner, leaving the corners free for resting coffee cups. Reynolds hand painted the corners with coffee beans and art that lent itself to the coffee shop.

"It's really great," Lefevre said of the table decor. "We considered putting other newspapers on the tables too, like sports pages from the Detroit news, but I decided I wanted to keep it completely local."

NOV 1992

Calendar

WEDNESDAY, NOV. 11

Zonta Club meets at the Weathervane at 11:45 a.m.

Downtown Development Authority meets at city hall, 5:30 p.m.

Oddfellows meet at the American Legion, 8 p.m.

County Board of Commissioners meet at 9 a.m. in the county building annex.

Nutritional meals for senior citizens will be served at the Senior Center on Norwood Rd. at 12 noon.

SAVE Support Group (Sexual Abuse Victim Escape) meets. Call 547-4100 for information.

THURSDAY, NOV. 12

Rotary Club meets at Grey Gables for a luncheon meeting.

The Grandvue Auxiliary will meet at the facility at 2 p.m.

Bingo at the Senior Citizens Center on Norwood Road, 1 p.m. This is open to the public.

A Young Mothers Ministry will meet at Bethany Lutheran Church at 10 a.m.

Faith Stretchers exercise group meets at Bethany Lutheran Church at 7 p.m.

A support group for women who have experienced emotionally or physically abusive relationships, sponsored by the Women's Resource Center Safe Home, meets from 9-10:30 a.m. at the Christ Episcopal Church. For further information call 347-0082.

FRIDAY, NOV. 13

Nutritional meals for senior citizens will be served at the Senior Center on Norwood Rd. at 12 noon.

Bingo at the V.F.W. on Petoskey Ave., 6:30 p.m.

Basketball, Charlevoix at Harbor Springs, 4:30 p.m. and 6 p.m.

SATURDAY, NOV. 14

Blue Star Mothers meet at the American Legion Hall in Petoskey at 1 p.m.

Overeaters Anonymous will meet in the basement of the United Methodist Church at 9 a.m. For more information call 547-2548.

The Harbor Light Satellite School Planning Committee will meet at 7 p.m. at the Charlevoix Assembly of God Church, M-66 South.

Harsha House Historical Museum, 103 State Street, is open from 1-4 p.m.

Banks Township Community 12th Annual Christmas Bazaar will take place at the Community Hall from 10 a.m. to 4 p.m.

SUNDAY, NOV. 15

The Kiwanis Club urges you to attend the church of your choice.

Divine Drama Bible Class at Bethany Lutheran Church, 7:30 p.m.

Straits Area Ostomy Association will meet at Northern Michigan Hospitals in Petoskey at 2 p.m

Firearm deer hunting season begins today.

MONDAY, NOV. 16

City Council meets at city hall, 7 p.m.

City Parks and Recreation Commission meets at city hall, 8 p.m.

Nutritional meals for senior citizens will be served at the Senior Center on Norwood Rd. at 12 noon.

Lions Club meets at Stafford's Weathervane for a luncheon meeting.

ACOA/Alonon support group will be held from 6:45 to 8 p.m. at St. Mary's Catholic School, Charlevoix, followed immediately by an informational talk on adult children's issues.

HIV Counseling and Testing at the Health Department. Call 547-6523 for an appointment.

American Legion Bingo, 6:30 p.m.

Barnard Women's Club will meet at 7:30 p.m. at Josie Stutzman's house.

AHEAD LINES

Photo courtesy Charlevoix Performing Arts

"Broadway Clips 'n Snips," is coming to Charlevoix High School, Saturday, Nov. 21 at 7:30 p.m. during the annual Performing Arts Fall Variety Show. Shown-preparing costumes and rehearsing skits are: (from left) Maria Seaman, Ellen McKinney, Mandy VanLoo, Megan Crain, Kelly Marfuta and Paul Keehn.

Students present Broadway bits

Charlevoix's Performing Arts' Annual Fall Variety Show, this year entitled "Broadway Clips 'n Snips," is now scheduled for Saturday evening, Nov. 21, at 7:30 p.m. in Charlevoix High School.

The show was moved from Nov. 14 to Nov. 21 because of other scheduling problems.

"Broadway Clips 'n Snips" will be a musical tour of some of Broadway's best known shows. The Charlevoix High performing Arts Team has put together a montage of songs, skits, solos, and dance acts from such standard favorites as "Guys and Dolls,""Oklahoma", "West Side Story", "Oliver", "Evita", and "Grease", as well as hits from current long running Broadway shows, including "Miss Saigon", "Les Miserables", and "Phantom of the Opera."

Tickets, $3 for adults and $2 for senior citizens and students, are now on sale at Charlevoix High School and will also be available at the door, Saturday evening, Nov. 21.

Charlevoix School Board meets at 7:30 p.m. at the high school.

TUESDAY, NOV. 17

American Legion meets, 8 p.m.

Charlevoix Foot Clinic for senior citizens at the American Legion, sponsored by the Health Department. Call 547-6523 for appointment. (even months only.)

Nutritional meals for senior citizens will be served at the Senior Center on Norwood Rd. at 12 noon.

Kiwanis Club meets at Grey Gables Inn for a luncheon meeting.

Overeaters Anonymous meets in the basement of United Methodist Church, 7 p.m. For more information call 547-2548.

WEDNESDAY, NOV. 18

Zonta Board of Directors meets at the Weathervane at 11:45 a.m.

Order of the Eastern Star meets at the Masonic Temple, 8 p.m.

Zoning Board of Appeals meets in city hall, 7 p.m.

Nutritional meals for senior citizens will be served at the Senior Center on Norwood Rd. at 12 noon.

SAVE Support Group (Sexual Abuse Victim Escape) meets. Call 547-4100 for more information.

Survivors of Suicide (SOS) meet at 7 p.m. at the Church of God on Hurlbut Street. Call 347-6060 or 547-5331 for more information.

Foot Care Clinic sponsored by the Health Department will take place at the Senior Center on Norwood Road. For information call 547-5361.

Northwest Michigan Human Services will distribute surplus food beginning at 9 a.m. at the VFW in Charlevoix.

THURSDAY, NOV. 19

Embroiderer's Guild meets at Cross of Christ Lutheran Church, 1400 E. Mitchell, 7 p.m.

Rotary Club meets at Grey Gables for a luncheon meeting.

Bingo at the Senior Citizens Center on Norwood Road, 1 p.m. This is open to the public.

A Young Mothers Ministry will meet at Bethany Lutheran Church at 10 a.m.

Faith Stretchers exercise group meets at Bethany Lutheran Church at 7 p.m.

A support group for women who have experienced emotionally or physically abusive relationships, sponsored by the Women's Resource Center Safe Home, meets from 9-10:30 a.m. at the Christ Episcopal Church. For further information call 347-0082.

AA and Al-Anon meetings are held at the Charlevoix Alano Club, 104 Mason, Charlevoix. Contact club manager for days and times, 547-9184.

To list your organization's meeting or special event in this section, call Sally Spliti at 547-6558 during regular business hours, or send a card to:

Charlevoix Courier
P.O. Box 117
Charlevoix, MI 49720

Hunters prepare for 1992 deer camps

Continued from page 1

Kraig Swanson from Charlevoix and Don Williams III from East Jordan. Although it is only Swanson's first year in camp, he has already risen to a high level position of responsibility. As of this past Friday evening's camp organizational meeting he was officially notified of his first assignment upon arrival at camp. He has been placed in charge of excavating a hole and erecting the canvas structure which will serve as the camp restroom for the week. It is a longstanding camp philosophy that you've got to have a kid or two in camp to handle such matters.

Crane Lake camp is located near the Upper Peninsula town of Michigamme. The camp has a history dating back more than 30 years. For many years the hunters stayed in a large tent, but since 1990 the camp has been in a Whitley-engineered portable cabin arrangement which the hunters haul back into the woods on a flatbed trailer. In camp this year will be Bob Geer, John Whitley, Mike Whitley, Ed Whitley, Kevin Swanson, his son Kraig, Don Williams, his grandson Don III, Junior Ward, Dave Swanson, Larry Swanson and his son L. Scott.

Last year the Crane Lake hunters killed four bucks. The word from an area forester is that this year there are a lot of does around, but not many bucks. Despite that report, the hunters don't plan on coming home empty handed. Junior Ward's always good for at least one buck.

Not far from the Crane Lake camp is Camp Charlevoix. In fact, an inspired hike will get you to one camp from the other. Warren Shapton said this is the 32nd year that the Camp Charlevoix camp has been where it is. Shapton said he's been going to deer camp for a few more years than that. "I've been going since I was in sixth grade and I'm 75 now," he notes.

Camp Charlevoix is in a nice little cabin on 40 acres. Last year Camp Charlevoix hunters got four deer. As for the deer herd this year, Shapton says, "I don't know. I think they had a rough winter."

In camp this year will be Shapton, Mark White, his son Mark White Jr., Chum White, Bruce Henley, his son in-law Bruce and Ken Watson.

At least three camps with Charlevoix people will be staying south of the bridge.

Jerry Pease, his son Chris Pease, Bob Holtzman, Bruce Meggison, Jack Erber, his son Rick Erber, and Chuck Pease normally go to a cabin in the U.P., but this year they will be hunting over by Black Lake. Last year they got four in the U.P., but they're not sure what to expect at the new site.

Chris Pease already got a deer with his bow and he and his father and mother will be cutting up more deer whether or not they're successful during rifle hunting season. Jerry is the owner of Jerry's Meats on East Lincoln Street and during the course of hunting season he and his wife and son process about 80 deer. Working together, the three of them can cut up and package six deer in an evening. The cost to have a deer cut up is $45 and an average deer will yield about 40 pounds of meat in a variety of cuts.

Doug Bergmann will be following a family tradition which encompasses four generations and dates back to the 1920s when he goes to hunting camp in the Pigeon River. Bergmann's grandfather and uncles began hunting in the Pigeon River. Bergmann said that when he was young, between his grandfather, his uncle and any kids who were old enough and wanted to go the Bergmanns would have as many as 14 or 15 hunters in camp.

This year Bergmann, his wife Louise and son Douglas will be in camp along with Rick and Jeanne Davis, their son in-law Jeff Stevens and their daughter Shelly Stevens and grandson Brandon. The campers stay in travel trailers. This was the only camp interviewed which had women along. The hunters said that works out well and that sharing a bunk with their wives is far better than bunking with another hunter. Although in Doug Bergmann's case bunking with his wife is bunking with another hunter. A couple of years ago Louise decided that she wasn't just going to go along, she was going to join in the hunt.

Last year just Doug and Louise Bergmann went to camp and Doug got a buck. This year he said he's only seen one deer where he hunts. Earlier in the year, frost wiped out the acorn crop and all of the deer have been staying down in the swamp instead of coming up in the hardwoods.

Charles Bergmann will be in a camp closer to Charlevoix. He and a group of other hunters will be in a shack north of town. They've hunted there for about the past 20 years. In camp this year will be Bergmann and his stepsons Richard and Randy Wurst along with Gordon Betts and Bruce Bergmann. Last year they did well on deer, but they don't feel the outlook is as good this year.

DNR officer says deer abundant here

Although some hunters hunting away from Charlevoix aren't especially optimistic, local Department of Natural Resources (DNR) officer Roger Bush says there will be plenty of deer, and plenty of hunters, in the Charlevoix area.

"I think it's bigger than last year," Bush said of the deer herd. He noted that bowhunters have been doing well and that there have been a lot of car-deer accidents. Bush said that even in town, "We have lots of deer in the city that go from garden plot to garden plot."

There should also be some big deer taken. Bush said that with recent mild winters there should be a lot of deer with good racks out there.

The deer herd is currently larger than the DNR and many farmers would like it to be. In response to that problem the DNR has issued a lot of doe permits, landowner preference permits and block permits for farmers in Charlevoix County. Bush said that farmers with block permits do encourage hunters to come and help them get rid of the deer.

With the size of the deer herd, Bush says, "If we had a winter with any severity at all, we'd have quite a die-off."

Some things for hunters to keep in mind are:

Don't trespass. If you're hunting on land which you don't own or the state doesn't own, then you need permission to hunt there. Bush said that during hunting season, area deer officers field on average about half a dozen hunter trespass complaints each day.

In addition to not trespassing, hunters are also reminded of the 450 foot safety zone around buildings. In other words hunters should not be hunting closer than a football field and a half to buildings, be they occupied or out buildings.

A question which comes up more and more frequently with the growing popularity of bow hunting is if people can hunt with a bow during firearm hunting season. The answer is yes, but the bowhunter must have a firearm license and be wearing hunter orange.

Two other reminders: questions about lost licenses can be handled by places which sell licenses; and deer carcasses taken to be processed must have a validated tag attached.

Seven Charlevoix students named to Honors Band

Monday afternoon, Nov. 3, several hundred student musicians from 28 area schools met at Charlevoix High school to audition for the 1992 Honors Band sponsored by district II of the Michigan School Band and Orchestra Association. Each student was required to perform music selected by the Honors Band committee for the auditions. As a result of the tryouts, seven Charlevoix High School Band members were selected as members of the Honors Band. Local students who will participate in this year's Honors Band are: Jake Porath, flute; Janel Campbell and Chris Cupp, clarinet; Sheila Siegwart and Amy Parrish, trumpet; Anne Schairbaum, French horn; and Russell Hand, trombone.

The Honors Band members will meet as a group at the end of November to rehearse. Then, on the weekend of Dec. 5 and 6, the students will come together in Petoskey for two days of intensive rehearsals, culminating in a concert at 3 p.m. on Sunday, Dec. 6 in the Petoskey Middle School Auditorium. The guest conductor for this year's 24th annual Honors Band Concert will be Mr. John E. Williamson, Director of Bands at Central Michigan University. The concert is open to the public. Tickets are $3 for adults and $2 for students, and will be sold at the door.

ALL YOU CAN EAT
THE Village PUB
Special!
Friday
Lake Perch Dinner
$6.95 with fries & coleslaw
547-6925 • 413 Bridge St. • Charlevoix

Terry's Place
Featuring
New Early Bird Entrees
available 5:00-6:30 each night
closed Wednesday
$7.95
• Shrimp Scampi with fettucini
• Baked Whitefish
• Baked Chicken
• Sauteed Walleye
Entrees include your choice of Soup Dejour or Coleslaw, Choice of Baked Potato or Stewed Tomatoes, and freshly Baked Bread. No Potato with Pasta Dishes please.
OPEN Sun. 4-9 Mon.-Thur 5-9 Fri. & Sat. 5-10
Antrim Street • Charlevoix • 547-2799

PLAN NOW FOR YOUR YEAR END BANQUET OR CHRISTMAS PARTY

THE BEANERY
Coffee House
All Coffee beans reduced in price!
Monday Coffee Special
48¢ plus tax
All Flavors
Tues. & Wed. Special
20% off
All Coffee Beans
Also Featuring
Cappuccino • Pastries
Teas • Hot Cocoa
Open 7:30 am Daily • 101 Park Ave. Downtown Charlevoix
547-4737

NOV 1992

OPINIONS

Letters to the editor

Chamber political activity criticized

Editor,

Should the Charlevoix Chamber of Commerce endorse a political candidate for public office? I think not! I think the Board of Directors used very poor judgment in doing so! I don't think they (the Board) took into serious consideration the effects it could have on merchants paying dues to the Chamber.

WHAT IF: Don Meggison won?

WHAT IF: All 339 people that voted for Don told 4 friends or family members from out of town to shop, dine, bowl, golf or just to visit to go somewhere else out of town? That's 1,356 people, the merchants need all the people they can get without the Chamber sticking its nose into politics.

I know that Don Meggison doesn't want any of the 339 people who supported him to do this because he loves Charlevoix as I do and would never do anything to hurt the merchants that live here year around and have to make ends meet through the hard months (winter).

At the Flight Deck Business After Hours (BAH), Jacquie Merta welcomed everyone and asked them to support their candidate. Again in the BRIDGE BEAT they supported him. Then in the BUSINESS FOCUS (published by the Chamber) the Chamber came out openly in support of Bill Haggard, a fine man no doubt. It gave an account of what Bill stood for and his support of the City.

I and many others who worked on Don's campaign never, I repeat never once said we were not in support of the City of Charlevoix that we all love, and most of us have lived here longer than most of the people on the Board of Directors, Executive Directors, President, 1st Vice President, 2nd Vice President, Treasurer, Downtown Coordinator, and Office Manager (There, did I get all the Chamber heads, if I missed any I'm sorry!)

The Chamber of Commerce should be here number one to support the merchants not hurt them. The merchants who pay dues should take a long hard look at the Chamber and see if its worth their money.

Come January, election time for the Board of Directors and Executive Director let's see if it's not time for a change to help dues paying Merchant Members.

Keep the Charlevoix Chamber of Commerce out of politics and doing its job of promoting dues paying Merchant Members of Charlevoix.

Please support your Charlevoix Merchants and shop, dine, bowl, golf, or just visit.

Thank you

Concerned Citizen

Thomas G. Meggison

P.S. See a movie if you have time!

Additional criticism

Editor,

In the opinion of many local citizens and numerous merchants, the Chamber of Commerce brought shame upon themselves and upon the City that supports them with tax dollars.

You Chamber members who are supposed to represent all Charlevoix residents made a very, grave error when you used taxpayer funds to promote a local, political candidate at the expense of yet another local candidate.

Do you Chamber members contend you spent only special and non-tax payers' money on your political ads, your brochures and all other connected expenses that supported your political beliefs? One Chamber member remarked at a Council Meeting that the Chamber didn't use city funds or keep two sets of books. So how do you keep city income separate from other income unless you do keep separate records? How many taxpayers do you think believe this kind of horse hockey?

You Chamber people made a double-edged error because not only do taxpayer dollars help defray your expenses, taxpayers surely make up the bulk of your retail sales, or aren't those sales as important as a political candidate telling you what you want to hear?

What percentage of merchants supported your political activities? Publish a list of them. It will prove the courage of all your convictions and the taxpaying public who frown on such political actions will know who to support in the future.

Council Members would be very, very well advised to take a long, hard look at Chamber of Commerce activities of this nature. One suggestion that comes to mind would be to deduct the political expenses from the next City to Chamber of Commerce funding. It would help if the Chamber knew enough to stay out of politics as they surely depend on the good-will of the people. Didn't the City postpone Chamber of Commerce funding not so long ago? Could it be it should happen again? If the Chamber has all this extra money for personal, political opinions at this time, why do they need financial support from the taxpayers at any time?

When the City and the Chamber first organized the popular Venetian festival there weren't even politicians in the parade.

This is just one more example of the Johnny-come-latelies getting elected to local organizations so they can teach the native jack-pine savages how to run the community.

Thanks for your time.

Perry Smith

Soccer endorsed

Editor,
Nov. 3, 1991

Last evening I had the pleasure of witnessing a most extraordinary event. Hundreds of citizens convened at the Charlevoix School Board Meeting intending to convey to that Board the necessity and innate fairness of according the Charlevoix Soccer Club varsity status within the system.

The adults behind the drive were thorough and data-based in their presentation; the adults there to support that drive were orderly, articulate and convincing.

Most important however, and the point of this letter, is that there were also 40-50 student soccer enthusiasts at the meeting. What pride this community should take in that group of young people! To a student, they were alert and courteous as they observed the 'political' process of trying to affect change through appropriate channels. When discussion was opened to the floor, many many students presented their views with fairness, poise and clarity. I feel that all the adults at that meeting were touched and even inspired by their example. I extend my personal appreciation to them for their maturity and would only wish that all Charlevoix taxpayers had been there to observe this event.

Sincerely,

Sulane Hamilton

Soccer supported

Editor,

I would like to thank the Charlevoix School Board and Administration Staff for their consideration of varsity status for the high school soccer team.

I would also like to thank the 188 people who signed the petition requesting soccer be sanctioned, the 80 (plus) people who sent letters of support and the more than 100 people who attended the School Board meeting Monday

Continued on page 5

TO START YOUR SUBSCRIPTION
Circle one and enclose your check

Charlevoix, Antrim or Emmet County		Elsewhere	
1 Year -	$29.40	1 Year -	$38.40
6 months	$14.70	6 months -	$19.20
3 months	$7.35	3 months -	$9.60
New		Renewal	

NAME

STREET OR P.O. BOX

CITY STATE

ZIP PHONE

Subscriptions must be paid in advance.
Mail to

Charlevoix Courier
P.O. Box 117, Charlevoix, MI 49720

WRITE:
a letter to the editor

Charlevoix Courier
P.O. Box 117
Charlevoix, MI 49720

Charlevoix Courier

Charlevoix Courier, (USPS 135220)
112 Mason, P.O. Box 117, Charlevoix, Michigan 49720
Phone: (616) 547-6558 FAX: (616) 547-4992

Editor: L. Scott Swanson
Reporter: Laune Lounsbury
Advertising: Kyle R. Smith
Business Office: Sally Split
General Manager: Ken Winter
Production: Vera Tibble, Pam Otto and Loretta Gofourth

Member of Michigan Press Association
Affiliate Member National Newspaper Association
National Advertising Representative: Michigan Newspapers, Inc
827 North Washington Ave., Lansing, Michigan 48906
Postmaster: Send Address Changes to Charlevoix Courier
112 Mason, P.O. Box 117, Charlevoix, Michigan 49720-0117

SUBSCRIPTION RATES:

	Charlevoix, Antrim Emmet Counties	Elsewhere	Seniors
One Year	$29.40	$38.40	$25.00
Six Months	$14.70	$19.20	$12.50
Three Months	$7.35	$9.60	$6.25
Service Persons	$25.00	$25.00	

Special rate for senior citizens living year 'round in Charlevoix is $25.00 per year. All Subscriptions paid in advance. Published weekly on Wednesday mornings. Second Class postage paid at Charlevoix, Michigan.

We reserve the right to refuse any or all advertising or cancel any advertisement at any time. Advertiser must notify the Company within 24 hours if a mistake appears in an ad in order to receive credit. Company will furnish client with a letter of correction and publish a correction in next issue if requested. Liability for error shall not exceed the cost of the space in which the error or omission occured. No credit given for immaterial and unsubstantial errors.

Oh Boix

A collection of praises, accomplishments and awards involving Charlevoix people.

After graduating from Air Force basic training in San Antonio, Texas, Paul Cunningham received leave to come home to Charlevoix. He arrived just in time to attend the second half of his sister Carrie's basketball game. When she saw her brother walk into the gym, Carrie looked to coach Toni Felter and asked, "Can I go see him?" Felter said yes and Carrie left the bench and went over and gave her older brother a big hug to a background of applause from the basketball crowd.

Airman Paul Cunningham has graduated from Air force basic training at Lackland Air Force Base in San Antonio, TX.

During the six weeks of training the airman studied Air Force mission, organization and customs and received special training in human relations.

In addition, airmen who complete basic training earn credits toward an associate degree through the Community College of the Air Force.

Cunningham is the son of **Betty J. Martin** of Charlevoix and **Glenn Cunningham** of Grand Haven.

He is a 1992 graduate of Charlevoix High School.

Navy Chief Petty Officer Scott R. Egler, son of **Charles and Audrey M. Lehman** of Barnard Road, Charlevoix, recently participated in UNITAS aboard the dock landing ship USS Portland, homeported in Little Creek, VA, a multinational exercise that brings together ships, aircraft and ground forces of the U.S. Atlantic Fleet, Brazil, Argentina, Chile, Colombia, Ecuador, Paraguay, Uruguay and Venezuela, under the command of the Commander, South Atlantic Force. Held since 1960, UNITAS involves a series of combined naval warfare exercises designed to improve the interoperability of U.S. and South American forces at sea. The four U.S. Navy ships assigned to the Task Force trained with each of the eight South American navies or air forces while traveling clockwise around the southern continent. The exercise involved more than 15,000 service members.

Senior Center to host dinners

The Charlevoix Senior Citizen's Center will sponsor their annual Thanksgiving Day dinner Sunday, Nov. 22 at 2 p.m. Turkey, dressing, rolls, potatoes and beverage will be furnished.

Please bring a dish to pass and your own table service and a good appetite. A $2 per person donation is asked to offset costs.

Anyone 50 years or older, living in the Charlevoix School District is invited to attend.

A roast beef dinner will be hosted Nov. 24 from 5 p.m. to 7 p.m. at the Charlevoix Senior Center. The cost is $5 per person, $2.50 for children 5-12 years, and children under 5 are free. Menu includes, Roast Beef, mashed potatoes, gravy, peas & carrots, roll, beverage and pie. Tickets are on sale at the senior center (547-5361) or from a member of the organization. The Center is located at the corner of West Carpenter Street and Norwood Road.

...soccer supported

Continued from page 4

evening.

I was most impressed with the thoughtful responses by the students, parents and other concerned residents who support the soccer program. It was most appreciated.

Many thanks to those who attended. Please remember, we need your support again on January 18, 1993, for the Board's decision.

J. Eric Kammerman
Soccer Advocate Committee

Out of the Blue

Say "Basically" often, whether your thought
Be boundless... or just itty-bitty;
It reminds everyone they're about to be
brought
Right down to the nitty-gritty.

--AMOS

Copyright 1992, Charles Duerr

INTEREST IN OUR CD IS RISING.

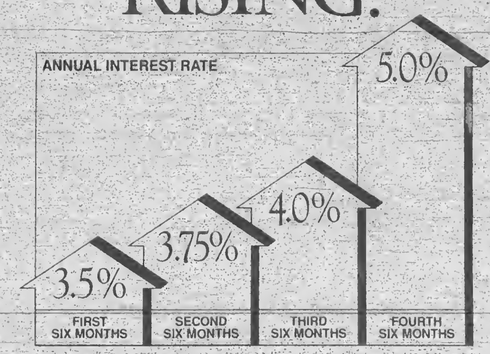

Get increasing interest without being locked in.

By offering a safe investment that gives you a rising rate of return and liquidity as well, interest is running high in our Rising Rate CD.

The rate earned for each six-month period rises as the chart above indicates. Giving you 5.0% APR during the final six-month period. You can withdraw all of your investment within the first 10 days of any six-month interval during the certificate's initial two-year term without penalty, or a portion, as long as you keep a $1000 balance. The Rising Rate CD. Another example of how one of the Midwest's largest financial institutions is looking after your best interest.

To open yours for as little as $1000, visit any participating bank office.

RISING RATE CD

FIRST OF THE MIDWEST'S BIGGEST BANKS. BUT ONLY WHEN YOU WANT US TO BE! FIRST OF AMERICA.

Substantial penalty for early withdrawal. At the fourth maturity, our CD will automatically renew as a two-year CD. We reserve the right to limit the amount of the certificate of deposit. Offer available to individuals and sole proprietorships only. Rates effective until December 1, 1992. For information, call us at: 547-4031. Member FDIC. Equal Housing Lender.

NOV 1992

FAMILY

Russian dancers perform to a packed house

"I think your school system is better than ours, but that's only my opinion." That opinion belonged to Mariya Elova, one of the Russian folk dancers that came to Charlevoix last week. Elova and the other dance troupe members toured the Charlevoix elementary school last Thursday, and were impressed with what they saw.

One big difference in the Charlevoix schools and schools in Russia is the size. Russian school buildings house grades Kindergarten through 12 in one building. In a city with 1,300,000 people, there are 150 schools to accommodate the students, meaning thousands of students will be in one school building.

The fine arts program in Russia differs with ours as well. Russian schools offer music to their students in grades one, two and three, and art in grades five, six, and seven.

All subjects in Russian elementary and middle schools are compulsory. At the high school level, elective classes are available, but they are in limited supply. "We don't have business or marketing classes in school," said one Russian student. "At least, not yet."

Saturday evening the Russian dancers performed to a packed house in the Charlevoix high School gym.

Crop Walk raises $6,647.60

Charlevoix County CROP Walkers are celebrating a near-record fund-raising Walk which generated $6,647.60 for world and local hunger, according to Mary Glenn Malpass, walk treasurer.

In Charlevoix 42 walkers contributed $2,500, hiking 6 miles to Ironton to fulfill their pledges according toe local co-chairpersons Mary Helen Riggle and Kay Smith. Boyne City's 44 walkers raised $2,230.10 and in East Jordan 27 walkers netted $1,917.50.

One-fourth of the total amount will be returned to food pantries in each city. Last Year each pantry received $559.95 for local hunger needs.

Service organizations from the three cities take turns providing refreshments at the Ironton destination. In 1992 the Charlevoix Kiwanis, with contributions from Oleson's, Glen's and Rosenthal Orchards, served the walkers.

The 1992 walk was marked by an unusual occurrence when the Ironton ferry experienced a mechanical malfunction while on the Charlevoix side of the South Arm. This marooned the Boyne City walkers on the opposite side with no way to complete their hike.

The CROP Walk is sponsored by the Charlevoix Ministerial Association.

Proverb:

"If you judge someone you're too busy to love them."

Help us love our troubled and lonely youth by supporting a drug and alcohol free place for them to go. Club 77 needs your support.

Call Vicki at 547-9795

Wedding Stationery

by Carlson Craft

- Invitations
- Announcements
- Thank You Notes
- Accessories

Charlevoix Courier

Come to Our

Christmas Open House

November 14 & 15

Special Holiday Offers!

18" Plush Snowbeary $8.95

50% More Gift Wrap per roll

select designs

Christmas Naturals Packaged Cards 25 for $7.95

See What's New for Christmas 1992

- Register for Drawings
- 25% off Christmas Box Cards
- Refreshments served

OPEN HOUSE HOURS

Saturday, Nov. 14, 10:00 - 6:00

Sunday, Nov. 15, 11:00 - 4:00

BARB'S Hallmark HARBOR

Captain's Corner Shopping Center, M-66 & US 31 547-4941

Open Fri. evenings till 9, Sundays 11-4, Daily 10-6

Social Services volunteers honored

More than 50 volunteers and foster parents were recognized by the Charlevoix County Dept. of Social Services in October for their services on behalf of the department.

The 16th Volunteer and 7th Foster Parent annual recognition dinner took place at the Grey Gables Inn in Charlevoix. Entertainment was provided by the Charlevoix Senior Citizen Band, Loretta Swanson and Joe Stutzman.

Services Supervisor Doug McCombs and Social Services Board Member Eilene Rouse presented certificates and recognized the contributions of the following foster parents:

One Full Year: Paul & Deborah Gelderblom, William & Patricia Keehn, and James & Sandra Malewitz.

Two Years: David & Phyllis Priest and Brad & Lynn Sweeney.

Four Years: Robert & Rosaria Davis and Joan Janack.

Six Years: Lawrence & Sandra Bergmann.

Seven Years: Michelle Zimmerman.

Ten Years: Jack & Charlene Bush.

McCombs commended and thanked the foster parents for all they give to children and their families. Through the frustrations of budget cuts and emotional strains of the legal system, these foster parents provide the stability so desperately needed by the children placed in their homes. Foster parents have much more to deal with than providing housing and meals. They must assist children in making the adjustment to leaving their family and living with someone else. They must assist the child in understanding the problems their family needs to resolve as well as the behaviors the child may need to change.

Volunteer Services Secretary Cathy Tillen and Social Services Board Member Eilene Rouse presented the following volunteers with certificates:

Up to One Year: Julie Carter, Thomas King, Kathy Rochrig, Beverly Robb, Mildred Walden, Susie Walley & Carla Wilson.

One Year: Phillip Decker, Edward Elliott, Jane Elliott, Gilbert Fox, Loretta Goldsmith, Jacquelyn Hull and Les Vander Jagt.

Two Years: Chester Laginess, John Miller, Mel Morrison, Harold Nelson, Marguerite Stokes, Danny Thomas and the Full Gospel Truth Church.

Three Years: Linda Barnes, Lloyd Cummings, Donna Decker, Louis Hooper, Fran Hooper, Ethel Kerner, Millie LaBrecque, Margaret Landman, Lucy Martin, Floyd Peck, Kay Peck, and Sheila Rake.

Four Years: Frank Birdsall, Doris Birdsall, J.Q. Crawford, Sara Cummings, Oma Darrah, Raymond Giffin, Lillian Martinek, and East Jordan Care & Share.

Five Years: Dianne Penfold.

Six Years: Robert Thomas.

Seven Years: David Ecker, Dennis Gocha & Mildred Gocha.

Eight Years: LaVern Cole & Charlevoix Community Food Pantry.

Nine Years: George Hamlin and Anna Willis.

Eleven Years: Raymond Ecker.

Twelve Years: Connie Fraley.

Thirteen Years: Luella Barnes and John Daniels.

Continued on page 18

Photo courtesy Charlevoix County Department of Social Services

Charlevoix County DSS foster parents were recently honored at an annual dinner. Shown (from left) are: Charlevoix County DSS Servicdes Supervisor Doug McCombs, foster parents Michelle Zimmerman, Paul Gelderblom, Deborah Gelderblom, Sandy Bergmann, William Keehn, Lynn Sweeney and Brad Sweeney.

Photo Courtesy Charlevoix County Department of Social Services (DSS)

More than 50 Charlevoix County DSS voluntees were recently honored at a dinner at the Grey Gables.

QUICK STITCH

547-6271

Monogramming & Embroidery

Fast Service - Reasonable Rates

Catering to Small Business & Individual Needs

New In Your Neighborhood?

Still getting over the after-the-move blues? My Welcome Wagon Visit will cheer you up and help you get settled in faster. It's free to you, and there's no obligation.

I'll bring useful gifts, helpful information and cards from local businesses redeemable for even more gifts.

Take a break from packing crates and call me.

Marilyn Izor
547-6733

Welcome Wagon

SMALL ADS COMMAND ATTENTION!

WE RECYCLE BOTH

RED AND YELLOW TELEPHONE DIRECTORIES.

Just bring them to the East Jordan Post Office, 103 2nd Street East Jordan or to the Petoskey News-Review 319 State Street Petoskey, Michigan

Hours: Monday-Friday, 8 a.m. to 5 p.m.

Going Out Of Business SALE

All Wine 30% OFF

All Cigarettes 25% OFF

All Beer 20% OFF

All other items 30% OFF

Wharfside Market

330 Bridge St.
Charlevoix
OPEN Daily 7-9
547-6541

License No. 272

NOV 1992

Obituaries

Clayton A. Trimble

Clayton A. Trimble, 88, of Charlevoix, died Oct. 11, 1992, at Grandvue Medical Care Facility in East Jordan.

Funeral was Wednesday, Oct. 14, at the United Methodist Church in Charlevoix. The Rev. Benton Heisler officiated with burial in Brookside Cemetery, Charlevoix.

He was born May 16, 1904, in Barnard, Marion Township, Charlevoix County, the son of George and Mary A. (Matchett) Trimble. He attended Charlevoix High School.

On June 27, 1925, he married Vivian Webster in Charlevoix. She preceded him in death on June 1, 1985.

Mr. Trimble was a member of the United Methodist Church of Charlevoix, the Charlevoix Rod and Gun Club, and the Charlevoix Senior Citizens.

He worked for Freedman Art Craft for many years. During World War II, Mr. Trimble was employed at the Packard Air Craft Factory.

Mr. Trimble was a gardener and had worked at Loeb Farms, Messmore Cottages, the Chicago and Belvedere clubs, and Turtle Hill, all in Charlevoix.

Survivors include two daughters, Mrs. Clark R. (Beverly) Noirot of Gaylord and Mrs. Vernon (Elva) Boyles of Charlotte; six stepgrandchildren; eight stepgreat-grandchildren; 10 stepgreat-great grandchildren; and good friend, Eunice Coolman of Charlevoix. In addition to his wife, he was preceded in death by his sister, Josephine Hamlin Boak.

The family suggests memorial contributions be made to the United Methodist Church. Envelopes for memorial contributions are available at the Winchester Funeral Home in Charlevoix.

Melvin E. Arnold

Melvin E. Arnold, 72, of Royal Oak, Mich. died Oct. 30, 1992 at Oakland General Hospital in Madison Heights, Mich.

He was born May 22, 1920 in Central Lake, the son of Spencer and Leota (Addington) Arnold. He graduated from Central Lake High School in 1938.

During World War II he served in the Medical Corps in Africa and Italy.

On Oct. 6, 1958 he married Elizabeth (Brown) Newberry. He was self-employed as a refrigeration serviceman until his retirement in 1992.

He was a member of the Restoration Bible Church in Berkley and a charter member of the V.F.W. Post #6985 of Central Lake.

Survivors include his wife Elizabeth, four stepchildren: Donald Newbury of Atlanta, GA; Ann Belch of Tampa, FL; Marian Taylor and Jane Walters of Royal Oak; two brothers, Cecil of Jamestown and Robert of Central Lake; two sisters, Virginia Hall of Berkley and Jacqueline Watson of Central Lake; five grandchildren and six great-grandchildren. He was preceded in death by a brother, Homer.

Funeral was Nov. 2 at the Christian Memorial Cultural Center in Rochester Hills with Pastor Dallas Jackson officiating. Arrangements were made by the William Sullivan and Son Funeral Home in Royal Oak. Memorial may be made to the Restoration Bible Church in Berkley.

BEACONS OF BLESSINGS

by REV. BRUCE HAMILTON

The election results are in. Did your candidate win? I hope so. Even if he did not win, I wonder if we recognize just how blessed we are. There is no other nation on earth that potentially turns its governmental house inside out and backwards as often as we do. That is the wonder and the beauty of being a part of a representative democracy.

After a campaign that can be politely described as "colorful," I was encouraged that all involved called for closing ranks behind the new president. It is important for us to recognize the need to pray earnestly for Mr. Clinton and his incoming staff. Regardless of our political beliefs, the need has never been greater for our nation to pull together and work on the very real problems that face it.

I will confess to being a little bit prejudiced though. I believe our nation has a resource that it has left largely untapped that could help in the drive to tackle and solve some of society's problems. This resource already has a pool of talented and gifted people who are experienced in virtually all phases of life. This resource has a reputation for being compassionate and sensitive in the face of even the most difficult situations.

What is this talented, gifted pool of people that has such depth and insight? Why hasn't it been pushed to the forefront sooner? In fact, you should know that it has been intimately involved in the welfare of our nation virtually since the first settlers came ashore. Throughout our history, it has fostered educational, social, and especially spiritual reforms that have changed and enriched our national heritage. Yes, it's the church.

It intrigues me that children today technically cannot pray in school. Yet the money that funds those schools is engraved with "in God we trust." It fascinates me even more that those steeped in politics go to great lengths to accentuate the separation of church and state. Listen carefully next January 20 when our new president takes his oath of office. The oath ends with the phrase "so help me God."

We seem to have forgotten who the church is. It is you and I, the believing faithful souls who have learned first hand the difference having faith makes in our hearts. In a day and age where so much tries to divide us, we need to stand ever firmer on the ground that unites us. Let us get more involved in the household of faith and make our churches the base of operation for the healing and recovery of our nation. With God, all things are possible for those who believe.

(Rev. Bruce Hamilton is pastor of the Charlevoix Community Church of God. Beacons of Blessings is provided to the Courier by Hamilton and other members of the Charlevoix Ministerial Association.)

Reformed Church hosts Thanksgiving dinner

Neither financial shortfalls nor a lack of company need keep you from enjoying Thanksgiving dinner this year. The Community Reformed Church of Charlevoix is inviting people who are either in financial need or looking for someone to share Thanksgiving with to join them at noon Thanksgiving day at the church for a Thanksgiving dinner with all the trimmings. There is no charge or obligation for the dinner although the church is asking that people call the church at 547-9482 so they can make necessary preparations.

READ AND USE CLASSIFIED ADS!

Charlevoix Area Church Services

COMMUNITY REFORMED CHURCH of Charlevoix
Petoskey Avenue
Morning Worship 9:00 a.m.
Sunday School 10:00 a.m.
Morning Worship 11:15 a.m.
Evening Worship 7:00 p.m.
Wednesday Evening (Oct.-May) 7:00 p.m.
Pastor: Larry Grooters 547-9482 or-2509

COMMUNITY CHURCH OF GOD
202 W. Hurlbut
Sunday School 9:45 a.m.
Morning Worship 11:00 a.m.
Evening Worship 6:30 p.m.
Pastor: Bruce E. Hamilton 547-2875 or-4860

EVANGELICAL LUTHERAN CHURCH (E.L.C.A.)
Corner of Third & Nicholls Street
East Jordan
Sunday Worship 11:00 a.m.
Sunday School 9:45 a.m.
Pastor: Robert Herbon 536-7566

FIRST CONGREGATIONAL CHURCH UNITED CHURCH OF CHRIST
State St. at Park Ave.
Sunday School 10:00 a.m.
Morning Worship (summer) 10:00 a.m.
(winter) 11:00 a.m.
Pastor: Phillip G. Schairbaum ..... 547-9122 or 5803

BETHANY LUTHERAN CHURCH
1407 Bridge Street
Worship Service 9:30 a.m.
Sunday School 10:45 a.m.
Pastor: Merlin R. Wellhouser 547-9446

SAFE HARBOR SOUTHERN BAPTIST CHURCH
US-31 & Old US-31
Sunday School 10:00 a.m.
Worship 11:00 a.m.
Sunday Evening Bible Study 6:00 p.m.
Reverend: J. Perry Fowler 547-6283

THE FIRST BAPTIST CHURCH AMERICAN BAPTIST CHURCH
M-66 South of U.S. 31
Sunday School 9:45 a.m.
Morning Worship 11:00 a.m.
Evening Service 7:00 p.m.
Wednesday Family Night 7:00 p.m.
Pastor; Michael Dennis ..... 547-4121 or -9765

CHRIST EPISCOPAL CHURCH
State Street at Clinton
Sunday
Holy Eucharist 10:00 a.m.
and Youth Worship Center
Wednesday - Holy Eurcharist 12:05 p.m.
Pastor: Lander Carter 547-9323

CHRISTIAN SCIENCE CHURCH
West Clinton Street
Sunday School 11:00 a.m.
Morning Worship 11:00 a.m.
First Wednesday of Month 8:00 p.m.

GREENSKY HILL INDIAN UNITED METHODIST CHURCH
Old U.S. 31 North
Morning Worship 9:30 a.m.
Sunday School 10:30 a.m.
Pastor: Banton Heisler ..... 547-2654 or -5166

BIBLE BAPTIST CHURCH
904 May Street
Sunday School 10:00 a.m.
Morning Worship 11:00 a.m.
Evening Worship 6:00 p.m.
Thursday Evening 7:00 p.m.
Pastor; James Green 547-4300

ST. MARY'S CATHOLIC CHURCH
South Bridge Street
Saturday Night Mass 5:30 p.m.
Evening before Holy Days 7:00 p.m.
Sunday Masses 8:00 a.m. and 10:00 a.m.
Pastor: James Gardiner 547-6852

BARNARD UNITED METHODIST CHURCH
Barnard at Kloosterr Road
Petoskey
Church School 9:00 a.m.
Sunday Worship 10:15 a.m.
Pastor: Bob Bellaire 547-5269

CHURCH OF THE NAZARENE
Corner of U.S. 31 and Waller Rd.
Sunday School 10:00 a.m.
Morning Worship 11:00 a.m.
Evening Service 6:00 p.m.
Wednesday Service 7:00 p.m.
Pastor: Duane Nelson 547-5711

ASSEMBLY OF GOD
M-66 South
Sunday School 9:30 a.m.
Morning Worship 10:30 a.m.
Evening Service 6:00 p.m.
Wednesday Evening 7:00 p.m.
Pastor; Lowell Anderson ..... 547-5430 or -6232
Youth Pastor ..... Joe Johnston

IRONTON CONGREGATIONAL CHURCH
Ironton
Sunday School 9:45 a.m.
Morning Worship 11:00 a.m.
July & August 10:00 a.m.
Pastor; Harold E. Kruse ..... Eastport 599-2321

EAST UPRIGHT CHURCH OF GOD
203 E. Upright
Sunday School 10:00 a.m.
Morning Worship 11:00 a.m.
Evening Worship 6:00 p.m.
Wednesday Evening 7:00 p.m.
Pastor; Jerry Polk 547-4221
Parsonage 547-4962

TEMPLE B'NAI ISRAEL
Corner Michigan & Waukazoo
Petoskey
Student Rabbi Jonathan Blatch 347-8740
President: H. Willens 347-8033
Greeting 7:45 p.m.
Friday Service 8:00 p.m.

UNITED METHODIST CHURCH
104 State Street
Sunday School 9:30 a.m.
Sunday Worship 11:00 a.m.
Pastor; Banton Heisler ..547-2654 or-5166

NORWOOD UNITED METHODIST CHURCH
Norwood
Sunday Worship 9:00 a.m.
Pastor; Bob Bellaire

Charlevoix Church Services Directory sponsored by:
Charlevoix County State Bank
First State Bank of Charlevoix
Winchester Funeral Home
Charlevoix Courier
Pat McKeown Ford

Charlevoix Area Church Services

Obituaries

James H. Corbin

James H. Corbin, 77, of Charlevoix, died Nov. 4, 1992, at his home.

His funeral was held Saturday, Nov. 7, at the Winchester Funeral Home, Charlevoix. The Rev. Philip G. Schairbaum of the First Congregational Church of Charlevoix officiated. Interment will be in Oakwood Cemetery, Charlevoix.

He was born Oct. 13, 1915, in Vermilion, Ohio, the son of Charles and Hazel (Yarick) Corbin. He spent his youth in Detroit.

On July 5, 1940, he married Margrethe B. Baver in Sault Ste. Marie and the couple made their home in East Detroit.

While living in East Detroit, Mr. Corbin worked for the Crawford Door Co. and Grey Marine. He was also a licensed electrician.

The Corbins have made their home in Charlevoix for the past 22 years. Mrs. Corbin died on Sept. 22, 1982.

Mr. Corbin owned and operated J.H. Corbin Realty and worked for Coldwell Banker in Charlevoix. He was past president of the Charlevoix Kiwanis Club and a member of the Alliance for the Mentally Ill and the Charlevoix Board of Realtors.

He is survived by his children, Pauline C. Mittag and her husband Marlin of Aurora, Ill., Charles B. Corbin of Traverse City, Katheryn Corbin of Milwaukee, Wis., Daniel Corbin of Charlevoix, and Laura Grijalva and her husband Steve of Tucson, Ariz.; and seven grandchildren.

Memorial contributions can be made to the Kiwanis Youth Foundation. Envelopes for memorial contributions are available at the Winchester Funeral Home in Charlevoix where friends may call from 7-9 p.m. Friday, Nov. 6.

Rose Jane Hess

Former Charlevoix resident Rose Jane Hess, 71, died Nov. 4, 1992, at Grand Traverse Medical Care Facility in Traverse City.

A memorial service was held Friday, Nov. 6, at the Reynolds-Jonkhoff Funeral Home in Traverse City. The Rev. Philip G. Schairbaum of the First Congregational Church of Charlevoix officiated. Interment will be in Brookside Cemetery, Charlevoix.

She was born Jan. 23, 1921, in Charlevoix, the daughter of Edward R. and Eva B. (Hamlin) O'Neill. She graduated from Charlevoix High School.

She lived in Detroit for 35 years where she was a stenographer for the EDIC. In 1977, she moved to Traverse City.

Survivors include one son and daughter-in-law, J. Bruce and Pat Hess, and two grandchildren, Daniel and Matthew, all of Traverse City; one sister, Myrtle Fulton of Charlevoix; and one brother and sister-in-law, Marshall and Laurel O'Neill of Sault Ste. Marie. She was preceded in death by a brother, Louis O'Neill.

The family suggests memorial contributions be made to the Grand Traverse Humane Society.

Arrangements were handled by the Winchester Funeral Home, Charlevoix.

Joseph Przybylski

Joseph Przybylski, 75, of Charlevoix, died Oct. 29,1992, at his home in Charlevoix.

His funeral was held Saturday, Oct. 31 at the Winchester Funeral Home in Charlevoix under the auspices of the Jehovah's Witnesses. Burial will be in St. Mary's Cemetery, Charlevoix.

Mr. Przybylski was born Jan. 10, 1917 in Detroit, the son of Stanley and mary (Markewicz) Przybylski.

He served in the U.S. Army during World War II in the European Theater.

On Feb. 9, 1946, in Royal Oak, he married Clara B. Leininger. The couple made their home in Troy. They moved to Boyne City in 1955 and then to Charlevoix in 1964.

Mr. Przybylski was employed at the Penn Dixie Cement Co. in Petoskey for 20 years, retiring in 1979.

Survivors include his wife, Clara B. of Charlevoix; one son, Michael S. Przybylski of Charlevoix; two stepsons, Ronald D. and James L. Stoneham, both of Charlevoix; four daughters, Mrs. Charles (Rose) Thompson of Birmingham, Ala., Mrs. Mary McClanathan of Charlevoix, Mrs. Thomas (Fran) Grose of Charlevoix and Patricia Loper of Charlevoix; three stepdaughters, Virginia C. Streetman of Auburn heights, Mrs. Richard (Marilyn) Blauman of Vero Beach, Fla., and Mrs. Donald (Joyce) Brown of Charlevoix; 27 grandchildren; 36 great grandchildren; and a brother and a sister John Pryzbylski and Frances Przybylski , both of Atwood.

Memorial contributions may be made to the Joseph Przybylski family. Envelopes for memorial contributions are available at the Winchester Funeral Home.

CLASSIFIEDS. ARE THE "Wheel" Things. 547-6558 Charlevoix Courier

Clinton Howe

Clinton Howe, 86, of Charlevoix, died Nov. 7, 1992, at D.J. Jacobetti Home for Veterans in Marquette.

Funeral will be 3 p.m. Friday, Nov. 13, at the Winchester Funeral Home in Charlevoix. The Rev. James Green of the Bible Baptist Church will officiate. Burial will be in Brookside Cemetery, Charlevoix.

He was born Dec. 15, 1905, in Hayes Township, the son of Rolland and Mae H. (Spayde) Howe. He moved to Norwood Township at a young age and attended the Hilton School in Norwood.

Mr. Howe was a U.S. Army veteran of World War II, serving in the European Theater.

He worked for Ponuac Motors in Pontiac and also worked for Hooker's Livery Stable and Driggett's farm, both in Charlevoix.

He is survived by friends, Dave, Diane, Scott, Jeff and Shelly Novotny, all of Charlevoix, and John Fratrick, also of Charlevoix.

Christmas Subscription Special

Save $5 OFF on each Subscription to the Charlevoix Courier

LOCAL (Charlevoix, Emmet, Antrim Counties)
Reg. $29.40 ..... $24.40 ☐ NEW
OUT OF AREA ☐ RENEWAL
Reg. $38.40 ..... $33.40

Name _____
Address _____
City _____
State & Zip _____
Yes, I would like a gift card sent.
Signed _____
Please clip, enclose check. We also accept Visa or Mastercard
_____ Exp. _____
Signature _____
Offer Expires December 31, 1992
Mail to: Charlevoix Courier, P.O. Box 117, Charlevoix, MI 49720
Discount not allowed on already reduced rates for senior citizens and service personnel.

NOV 1992

BUSINESS

Wellness program helps keep people on the job

Michigan workers lead the nation in deaths from chronic disease. But there is something that can be done to reduce the incidence of chronic disease and improve worker health. Employers may apply for up to $3000 in grant funds for screening and risk reduction programs at the worksite.

Funded services include blood pressure and cholesterol tests and control, fitness tests, health risk survey, weight loss, health eating and smoking cessation. Services must be provided by a vendor approved by the Michigan Department of Public Health (MDPH). Public and private worksites are eligible to apply, but those with high risk employees, little or no wellness programming and fewer than 500 employees will receive higher priority.

These grants are part of the Worksite and Community Health Program (WCHP) of the Michigan Department of Public Health and are administered by District Health Department #3 in the counties of Antrim, Charlevoix, Emmet and Otsego.

Application forms and vendor lists area available from the health department and are brief and easy to complete. Grants will be awarded in December for services to be provided in January and February, 1993. There will be additional funding cycles in March and April, 1993.

For more information call or write Ann Smith at District Health Department #3, 220 West Garfield, Charlevoix, MI 49720, phone (616) 547-6523.

Unhealthy lifestyles account for more than 50 percent of Michigan's deaths: for every 100 workers: 78 don't get enough exercise, 50 have high cholesterol, 43 report severe stress, 30 smoke, 2 in 30 have high blood pressure and 25 are overweight. Worksite health promotion programs help to identify employees at risk and recommend plans to reduce those risks.

1993 Venetian Organization is already beginning

There's no point in waiting 'til the last minute. The first organizational meeting for the 1993 Venetian Festival is scheduled for 5:30 p.m. to 6:30 p.m., Thursday, Nov. 12 at City Hall. Anyone who would like to volunteer to help with the 1993 festival is invited to attend.

Venetian Festival Chairman John Taylor says that about 50 volunteers are needed to help with the various events. Chairmen for the four main segments of the festival will be: Joe Trojanek, street parade; Jodi Ager, lighted boat parade; Gary Stutzman, drum and bugle competition; and Fran Tollas, East Park musical tribute to Odie.

Taylor said that the focus of the first meeting will be determining interest in different events and doing some brainstorming. The meeting will be limited to an hour with the purpose being to plant some seeds for thought without taking up a lot of time.

Big Rock employees lend a hand to area service programs

The Consumers Power Foundation's Volunteer Investment Program (VIP) has made financial contributions to two area agencies on behalf of Big Rock Point plant employees. The Foundation's VIP program recognizes and encourages employee participation in local community programs through its financial support.

The Women's Resource Center of Northern Michigan was granted $300 on behalf of Carolyn Moeggenberg, a human resources specialist at Big Rock Point. Moeggenberg annually donates about 60 hours of her personal time assisting at the Center. The Center offers a domestic violence and emergency shelter, day care and latchkey program, a program for educationally at risk children, a crisis hotline and counseling programs.

To recognize the efforts of Senior Engineer Daniel J. Gaiser, Boy Scout Troop 46 of Elk Rapids was awarded $350. Gaiser, a Troop leader, commits over 170 hours a year to the Scouts' mission of developing character, citizenship and personal fitness in young men.

The Consumers Power Foundation's VIP program encourages the utility's employees to volunteer to community services organizations and activities. Those who volunteer a minimum of 60 hours per year to a non-profit organization can apply for a grant which is then reviewed by a local Corporate Citizenship Team.

The Consumers Power Foundation provides funding in Michigan for education, cultural, scientific and charitable purposes.

BUSINESS

Names in business

Dr. Richard Knecht, long time resident of Petoskey, was recently named Medical Director for Grandvue Medical Care Facility.

A University of Michigan graduate, Dr. Knecht served the Petoskey area as a family physician with a special interest in geriatrics. He is a member of the Michigan State Medical Society, serving on the Committee for Aging. He is a Fellow of the American Academy of Family Physicians, a Fellow of the American Geriatric Society, and recently was appointed a Fellow of the Geriatric Division of the Royal Society of Medicine.

Dr. Knecht is a member of the Medical Staff of the Northern Michigan Hospitals, Inc. and is currently Medical Director of Emmet County Medical Care Facility, Cheboygan, Hilltop Manor Care Facility in Roscommon, Pineview Medical Care Facility in Hillman, and Tendercare of Gaylord.

Dr. Knecht replaces **Dr. Robert Martin** of Charlevoix who retired earlier this year.

Anya Woodcock

Anya Woodcock was recently honored as "Employee of the Quarter" at Pizza Hut of Charlevoix. Pizza Hut and GTP Vocational Services have combined efforts in providing jobs and services assisting the area's handicapped and disabled. Anya works under the supervision of Pizza Hut manager **Kim Vanmeter** and job coaches provided by GTP Vocational Services.

BUSINESS DIRECTORY

PLACE YOUR MESSAGE IN OUR BUSINESS DIRECTORY FOR ONLY $9 PER WEEK. CALL 547-6558.
Charlevoix Courier

WOJAN MILLWORK
Albert E. Wojan
PRESIDENT
Pre-Hung Doors
Wood Moldings
Hardwood Lumber
Wayne Dalton Garage Doors
06988 US 31 SOUTH
CHARLEVOIX, MI 49720
Next to Paul Bunyan Lanes
(616) 547-0123

NEW ENGRAVING Service
Plastic & Metal
Trophies - Plaques - Gift Items
Fast Professional Service
403 Bridge St. • Charlevoix 547-4841
Mon. - Sat. 10-6 Sun. 10-2
ACE Hardware

Want to Advertise in our Business Directory?
CALL
547-6558
Charlevoix Courier

Charlevoix Area Hospital
Quality care for Charlevoix County residents for over 73 years
A full-service hospital with 19 physician specialists
After Hours Clinic
24-Hour Physician-staffed Emergency Room
Full X-ray and lab facilities Emergency cardiac care
Your hospital with Personality
(616) 547-4024

BAY SHORE AUTO PARTS
KEEPS NORTHWEST MICHIGAN ON THE MOVE!
NAPA 547-9963 NAPA
1516 S. Bridge Street

CHARLEVOIX AGENCY, INC.
Insurance
Donald R. Voisin
Laurie A. Toth, AAI
Dorothy Nelson
112 CLINTON - P.O. BOX 5
CHARLEVOIX, MI 49720
(616) 547-4441

MCLEAN & EAKIN BOOKSELLERS
Order Books By Mail
800-968-1910
616-347-1180
307 E. Lake St., Petoskey, MI 49770

CONCRETE SPECIALTIES OF NORTHERN MICHIGAN
PROFESSIONAL CONCRETE WORK...ANY SIZE-REASONABLE RATES
basements · driveways · sidewalks · porches
garages · pole barns · patios · etcetera
JOHN MILLER (616) 544-6196
ROUTE 1 BOX 11 CENTRAL LAKE MICHIGAN 49622

GHA
GUYOT HICKS ANDERSON & ASSOCIATES INC.
THE INSURANCE SOURCE
207 Ferry Avenue • 547-4062
Charlevoix
1 • 800 • 748 • 0414

Sisters Janitorial Specialties, inc.
• Commercial & Residential
• Laundry pickup & delivery
Have a mess? Call the Specialists!
547-2635 Terri Smith
Bonded & Insured
547-2517 Ginger Stevens

Carlson Craft
• ACCESSORIES
• BRIDAL BOOKS
• NAPKINS
• RECEPTION ITEMS
CHARLEVOIX COURIER, 112 Mason St. Phone 547-6558

DRENTH BROTHERS, INC.
Since 1948
ROAD BUILDING
EXCAVATING
LAND LEVELING
CLEARING
SAND - GRAVEL - TOPSOIL - FILL DIRT - WASHED STONE
LARGE STONE RIP RAP - BALL DIAMOND DUST
Ellsworth, Michigan 49729 616-588-2345

Hufford Vision & Eye Care
Steven Hufford, O.D.
208 Lake Street
P.O. Box 67
Boyne City, MI 49712
(616) 582-9933
"We examine more than your vision"
Monday through Saturday 9-5:30, Closed Wednesday

East Jordan
Family Health Center
601 Bridge Street
East Jordan, MI 49727
RODERIC E. TINNEY, M.D.
Diplomate, American Board of Pediatrics
By Appointment 536-2206

NORTHWEST LANDSCAPE MANAGEMENT
Professional Landscape Maintenance
Residential • Commercial • Condominiums
• Sod Hydroseeding
• Irrigation Systems
• Lawn Maintenance
• Boulder & Timber Retaining Walls
• Tree Spade
• Shrubs-Trees-Groundcovers
Free Estimates
547-0506
212 W. Carpenter

HYDE HOME HEALTH CARE
"Specializing in Individual Care"
• Private Duty Nursing
• Skilled Nursing Care
• Free 24 Hour R.N. Supervision
• Introduction of Staff Before Care Given
• Free R.N. Assessment
Serving all your home health care needs
In Traverse City Call 929-4418
In Charlevoix Call 547-4731

Country Critter Pet Salon
NEW
All Breed Dog Grooming
East Jordan - Ellsworth Road
for an appointment call
536-2091
20 Years Experience
Hand Scissoring
Hand Drying
Dawn Ward
Owner

1992 NOV

SPORTS

Photo courtesy Faye Parrish

Charlevoix's seventh grade girls' basketball team finished the season undefeated at 11-0 and won the recent Harbor Springs middle school basketball tournament. Members of the team are: (front from left) Katy Conlan, Lyndsy Blechel, Candice Vandergriff, Amanda Eaton, Carrie Blanchard, (standing) coach Hank Wagner, Candy Siwarga, Mandi Barrett, Lisa Parrish, Ann Marie Terryberry, Rhonda Williams, Julie Gregory, Megan McFarlin, Angie Potter, Jennifer Ricks and Lisa Skippergosh.

Photo courtesy Faye Parrish

Charlevoix's eighth grade girl's basketball won the consolation game of the Harbor Springs basketball tournament. Members of the team are: (front from left) Duffy Stewart, Jenny Eveleigh, Annie Scott, Ana Psihopaidas, Jessa VanGuilder, Annie Pair, (second row) Meg Spang, Amy Kujawski, Jodi Bingham, Annie Campbell, (standing) Melissa Bobola, Laura Pop, coach Rick Grunch and Christie Ward.

Football team loses 49-22 to Montague

Bad start and turnovers end playoff hopes

Shortly after the coin toss things took a turn for the worse in Charlevoix's football playoff debut in Montague Friday evening.

Montague, the number three ranked Class CC team in the state scored the first five times they got the ball and left the Rayders in for a long night.

Charlevoix turned the ball over six times during the game which was played in 20-degree weather and snow. By the end of the first quarter the Rayders trailed 14-0 and by halftime they were down 33-0. Montague scored 16 more points in the third quarter to build a 49-0 lead. The Rayders scored 22 unanswered points late in the game, but it was far too little, far too late.

Offensively, Montague picked up 259 yards rushing in the first half alone. Defensivley, Montague held Charlevoix to just 26 first half yards.

Highlights for Charlevoix were sparse, however linebacker Ben Whitley did intercept a pass in the second quarter and defensive back Chris Pease tackled the Montague quarterback for a loss on fourth down later in the quarter.

Charlevoix got on the board in the third quarter on a four-yard run by quarterback Don Jess. Vince Voisin kicked the extra point. In the fourth quarter the Rayders scored on a 20 yard pass from Jess to Pease. Voisin caught the two-point conversion pass. Charlevoix final score came on a 26 yard pass from Jess to keith Carey. Voisin kicked the point after.

In terms of individual statistics, Jess completed 12 of 21 passes for 125 yards. He was intercepted three times. Voisin caught seven passes for 78 yards.

Defensively, Pease had 10 solo tackles and an assist. Ben Whitley had 10 solos and three assists and Keith Parish had seven solo tackles and two assists. John Hess also recovered an onside kick.

Montague, now, 10-0 will play Ironwood this weekend. Charlevoix arrived home from the 370 mile round trip to Montague at 3:15 a.m. Saturday morning with a 7-3 season record.

Mens' Recreation League basketball begins season

The Charlevoix Mens' Recreation Basketball league began its 1992-93 season with two games Monday evening.

In the first game, First State Bank beat Sears of Charlevoix 66-44. First State Bank opened a big lead in the second quarter and led 34-20 at halftime. For First State Bank Doug Waha had 17 points and Dennis Dominic 14 points. Ross Miller was the only player in double figures for Sears. He scored 16 points.

In the second game Russell's Auto Body beat Village Inn Pizza 78-59. Russell's led 32-30 at halftime. Dave Norton led Russell's with 30 points. Larry Brock had 16 points and Jim Parrish 10. For Village Inn, Steve Spiegl had 21 points.

Want to advertise in our Dining Guide? 547-6558

Support the merchants who bring you the sports.

CHARLEVOIX COUNTY STATE BANK
A CENTURY OF COMMUNITY INTEREST
CHARLEVOIX • MICHIGAN • 49720
(616) 547-6506
BRANCH OFFICES: M66 • CHARLEVOIX
ELLSWORTH & EASTPORT

Kwikie Duplicating Centers
111 Antrim, Charlevoix
547-4172

MANUFACTURERS OF WINDOWS & DOORS
WOJAN WINDOW & DOOR CORPORATION
217 Slover Road
Charlevoix, Michigan 49720
Phones: (616) 547-2331
Watts (800) 632-9827
Fax (616) 547-4237

JACK STEBE CUSTOM CARPENTRY
Building
Remodeling
Siding
Decks
Charlevoix View Drive, Charlevoix
547-9066

Charlevoix Courier
Serving Charlevoix County Since 1883
112 Mason Street 547-6558

SPORTS

Scores from local bowling leagues

Young at Hearts Bowling League
Reported by Betty Bergmann
October 29, 1992

	W	L
Femme Fatale	23	9
The Funny Five	20	12
Zappers	19	13
Twilighters	16	16
Irish Rollers	14	18
Alley Cats	13	19
Strike Outs	13	19
In The Pink	10	22

HIGH INDIVIDUAL SCORES

	Series	Game
Joan Cunningham	488	199
Irene Colleer		194
Zollie Kitson	486	185
Theola Bragg	480	171
Chet Ormanowski	485	176
Elden Poller	478	

HIGH TEAM SCORES

	Series	Game
Femme Fatale	3070	
The Funny Five		1092

Sportsmen's Bowling League
Reported by Jay Moskoryak
October 31, 1992

	W	L
Paul Bunyan Lanes	262	138
Strike Force	218	182
Harbor Industries	217	183
Strike Force	214	186
Gillespie Oil	203	197
Randy's Bowlo Boys	174	226
Young Guns	156	242
G Ball Mob	154	246

HIGH INDIVIDUAL SCORES

	Series	Game
Jay Moskoryak		244
John Fredorek	801	225
John Fredorek		225
Randy DeYoung	754	213
Maurice Gardner	771	213
Ivy Burny	775	
Greg Lopes	748	

HIGH TEAM SCORES

	Series	Game
Strike Force		676
Gillespie Oil	2576	

Friday Night Ladies Bowling League
Reported by Wendy Sloan
November 1, 1992

	W	L
Eaton Electric	20	12
Dicks Guns & Ammo	19	13
Rookies	18	13+
Charlevoix Floral	17	15
Dry Harbor Marine	15	17
Bellows Electric	14+	17+
Sears of Charlevoix	13	19
Frames & Photos	11	21

HIGH INDIVIDUAL SCORES

	Series	Game
Rita Wurstbaise	548	212
Deb Blanchard	493	186

HIGH TEAM SCORES

	Series	Game
Dry Harbor Marine	2473	
Bellows Electric		885

Double Dashers Bowling League
Reported by Bob Alexander
November 1, 1992

	W	L
Webb	13	3
Handy/Thomas	12	4
Fiedorek	10+	5+
Loper	10	6
Alex/Delbum	10	6
Nelson	10	6
Potter	9+	6+
Spencer	8	8
Powell	8	8
Weaver	7	9
Cole	7	9
Ferguson	7	9
Haskin	6	10
Russell	5	11
Darrah	3	13
Kerkstra	2	14

HIGH INDIVIDUAL SCORES

	Series	Game
Greg Lopes	560	217
John Fiedorek	550	209
Gary Spencer		203
Bob Alexander		203
Lynelle Webb		181
Bob Alexander	567	
Jerry Russell	542	
Roger Claus	531	

HIGH TEAM SCORES

	Series	Game
Spencer	1272	
Fiedorek		473

In Between Mixed Bowling League
Reported by Jane Pittman
November 1, 1992

	W	L
P & J Thorp	14	2
Peters	11	5
C & J Georgie	10+	5+
S & S Gardner	10	6
S & B Georgie	10	6
Potter/Bunting	8	8
Vanmeter	8	8
E & J Smith	7	9
Hanshu	7	9
Putman/Smith	6	10
Balch	6	10
B & D Smith	6	10
Mathers	5+	10+
Purvis	3	13

HIGH INDIVIDUAL SCORES

	Series	Game
Bill Georgie	585	243
Dick Putman	559	212
Paulette Thorp	486	205
Nancy Mathers	431	177
Bev Smith	451	

HIGH TEAM SCORES

	Series	Game
P & J Thorp	1274	
S & B Georgie		441

Monday Madness Bowling League
Reported by Paula Fralick
November 2, 1992

	W	L
Bogart Rooling & Siding	259	171
Flight Deck Bar	217	183
Ebongal Farm Market	215	184
AAA Charlevoix	215	185
White's Painting	167	233
Paul Bunyan Lanes	156	244

HIGH INDIVIDUAL SCORES

	Series	Game
Tim Jones		217
Carol Burny	733	214
Carol Burny		212
Sally Gee	763	201
Sally Gee		201
Jeanie Bogart	670	
Maxine Reis	646	
Linda Balentine	628	

HIGH TEAM SCORES

	Series	Game
Ebongal Farm Market	2547	
AAA Charlevoix		873

Senior Bowling League
Reported by Fritz Puttpatt
November 2, 1992

	W	L
B. Vanloo & Sons	23	9
7-11	22	10
Kelly Refinishing Co.	21	11
Paul Bunyan Lanes	18	14
Clarks Sportsmen	18	14
Bridge Club Bar	18	14
Alexanders	17	15
C. Price/Kenney Truck	16	16
Central Drug Store	15	17
Brown & White Builders	13	19
Harbor Barber/Heward's	13	19
Twin Bay Glass	12	20
Pull's of Petoskey	11	21
Parts Auto Parts	7	25

HIGH INDIVIDUAL SCORES

	Series	Game
Tom Morrison III	574	237
Rod Putman		223
Steve Gauthier		219
Ivy Burny		212
Paul Foxworth	577	209
Dave Farnsworth	552	
Larry Compo	560	
Bryan VanLoo	557	

HIGH TEAM SCORES

	Series	Game
Kelly Refinishing Co		1126
Paul Bunyan Lanes	3103	

Tuesday Night Ladies Bowling League
Reported by Liz Meadows
November 3, 1992

	W	L
Melissa I	26	10
Crystal Drug Store	25	11
Bubbs's Beauty Shoppe	22	14
Nanny's Old Place	18	18
Paul Bunyan Lanes	17	19

HIGH INDIVIDUAL SCORES

	Series	Game
JoAnn Kelley	510	220
Mary O Brien	542	212
Melinda Smith	524	209
Marlene Evans	523	205
Evelyn Oleksy		198
Teresa Thomas	510	

HIGH TEAM SCORES

	Series	Game
Nanny's Old Place	2573	
Melissa II		914

Church Bowling League
Reported by Joe Chmurzynski
November 4, 1992

	W	L
Bell Tower Reformed	286	164
Ferguson/Chamberlain	238	212
Brown Electric	236	214
Sears	230	220
Flight Deck Bar	219	231
Townhouse Bar	210	240
LaPeseras	182	258
St. Mary's	166	261

HIGH INDIVIDUAL SCORES

	Series	Game
John Fiedorek	654	246
Jim Rozema	564	225
Al Weaver	605	224
Roger Crain		223
Kevin Hendren		221
Sam Washburn	576	
Joe Ormanowski	566	

HIGH TEAM SCORES

	Series	Game
Ferguson/Chamberlain	3122	1149

Wednesday Nite Owls Bowling League
Reported by Marlene Evans
November 4, 1992

	W	L
Cousmas Excavating	23+	12-
Assistat C U	22	14
Flight Deck Bar	21	15
Charlevoix Fool Clinic	19+	16-
Paul Bunyan Lanes	19	17
John Cross Galleries	12	24
Bullfrog Light Co.	10	26

HIGH INDIVIDUAL SCORES

	Series	Game
Linda Byers	498	219
Terry Dohm		194
Carolyn Lopez	463	190
Marlene Evans	492	182
Sue Shirley	474	
Shannon Smith	476	

HIGH TEAM SCORES

	Series	Game
Charlevoix Fool Clinic	2499	851

Cross Country team places fifth in State Class C meet

Matt Smith finishes second

Charlevoix's boys' cross country team failed to win the Class C State Cross Country meet for the first time in six years. However, Charlevoix senior Matt Smith did place second overall, six seconds behind Chad Rich of Sandusky, the team which won the state title.

Sandusky took the Class C crown with 86 team points. Suttons Bay placed second with 102 points, Carson City-Crystal third with 121, Leslie fourth with 134 and Charlevoix fifth with 163 points.

The Charlevoix team and first - year coach Ken Plude had a trying season due to illness and injury.

In Saturday's race two of the team's top three runners, junior Zach Pajtas and Mike Bush ran subpar races. Pajtas has been fighting bronchitis and Bush has a strained leg muscle.

In addition to Smith's second place finish in a time of 16:42; other Rayder places and times were:

Josh Scheels, 23rd in 17:31; Erik Hess, 34th in 17:46; Bush 35th in 17:46; Chris LeButt, 69th in 18:22; Josh Dhaseleer, 87th in 18:40; and Pajtas, 98th in 18:56.

Smith and Scheels are the only seniors from that group. Bush and LeButt are sophomores and the others are juniors.

Charlevoix's girls team did not qualify as a team for the state finals race, however Elsa Conlan did qualify as an individual.

Conlan placed 36th in the girls' individual race in a time of 22:03. That was about eight places higher than she finished in the same race last year. Conlan is a senior.

Although the Charlevoix girls' team failed to qualify for the state race, they did have one of their strongest seasons in recent years. They had more girls on the team this year than in the past. Among the returning runners to next year's team will be sophomore Becca Chamberlain, who placed ahead of Conlan at the Claire Martin Invitational in Charlevoix and just missed qualifying for state at the regional meet. Trina Holm, a junior, is also expected to be among the team's and area's top female high school runners next year.

Basketball team loses to Kalkaska despite 35 points from Bragg

They're redoing the nets in the Kalkaska high School gym this week. Last Friday evening, Charlevoix junior forward Becky Bragg toasted them in the process of scoring 35 points. Despite Bragg's performance, the Rayders ended up losing 79-70. The game was close until the end.

Bragg was also in double figure in rebounding, collecting 13. Sophomore Liz Grunch also played a strong game with 16 points and four assists. Junior forward Shannon Rowell had eight rebounds and senior center Jodi Allison, seven boards.

The loss dropped the Rayders' record to 8-10 overall and 6-7 in league play.

Charlevoix's final regular season game will be at home Friday night against Harbor Springs.

Strike It Rich! With A Classifed Ad!

ENGINE MAINTENANCE TUNE-UP

$40.95	$52.95	$62.95
4 Cyl.	6 Cyl.	8 Cyl.

Includes:
- Mopar/Champion Spark Plugs
- Inspect Emission Components
- Set Timing, Adjust Idle Speed (If Applicable) (Vehicles Equipped With Greater Than 2-BBL Carb and Std Ignition Slightly Higher)
- Additional Labor/Special Spark Plugs Extra

DODGE TRUCK PRICES MAY VARY

Coupon offer begins on October 26, 1992 and expires on November 27, 1992. Present coupon when order is written. Cannot be used with any other coupons or specials. Taxes not included.

PAT McKEOWN'S DODGE CITY
547-9700 Hours Mon.-Fri. 8-5
2 miles South of Charlevoix on U.S. 31 S.

MasterCard VISA Discover Card Carte Blanche Mopar CHRYSLER MOTORS PARTS

NOV 1992

Nunemaker wins contest in a tricky week

Larry Nunemaker won this past week's Charlevoix Courier football contest. Nunemaker and Hugh Mayne each correctly picked nine of 11 games. In the tie-breaker game between Pittsburgh and Buffalo there were a total of 48 points scored. Nunemaker predicted 47 while Mayne predicted 39.

For winning the contest, Nunemaker will receive a free oil change at Pat McKeown Ford.

Missing one of two big upsets

Courier Guru. Last week 5-6. Season record 29-15.

There were two big upsets last week. I foresaw one of them; Arizona's upset of Washington. I failed to foresee the other; how upset I would be about going 4-6 in the rest of last week's games.

This week's picks:

CMU - Western Michigan. Western's dismal this year. The Chips have bragging, and car-burning, rights at the postgame bash. **Pick - CMU.**

MSU - Purdue. MSU is down to their fourth string quarterback. That's Mill Coleman and he threw some hideous ducks when he filled in on spot duty last week. **Pick - Purdue.**

Penn State - Notre Dame. With three, soon to be four losses, is Penn State sure they want to join the Big Ten? **Pick - Notre Dame.**

Detroit - Pittsburgh. Start Ware. Let's see what he can do. And what could it hurt? **Pick - Pittsburgh.**

Houston - Minnesota.Minnesota's record will soon start to fade, but not quite yet. **Pick - Minnesota.**

Iron Mountain - Traverse City St. Francis. St. Francis is lucky to be here, but they're good for one more week. **Pick - St. Francis.**

Central Lake - Lake Linden Hubbell. Central Lake's had an excellent year, but it's probably going to end here. **Pick - Lake Linden-Hubbell.**

Ironwood - Montague. As recent Rayder experience indicates, obviously Montague can play. **Pick - Montague.**

New Orleans - San Francisco. One of the premier match-ups of the season.Young's doing a nice job with San Francisco, but I've always been a Hebert fan. **Pick - New Orleans.**

Washington - Kansas City. Another good pro game. **Pick - Kansas City.**

Michigan - Illinois. Moeller's revenge. U of M wraps up the Big 10 title against a team Moeller used to coach. Pick - U of M.

CLASSIFIED ADS PAY OFF!

1 C.M.U. vs 2 Western Michigan

FORD LINCOLN MERCURY
PAT McKEOWN FORD, INC.
"Northern Michigan Volume Dealer"
US 31 South, Charlevoix
547-4401
HOURS:
M-F 8 a.m. till 6 p.m., Sat. till 3:00 p.m.

3 M.S.U. vs 4 Purdue

5 Penn State vs 6 Notre Dame

Die Hard Batteries
On Sale Now!
SEARS Catalog
BRAND CENTER
06585 M-58 North, Charlevoix
Mon-Sat. 9 a.m.-6:00 p.m.
547-9945

7 Detroit vs 8 Pittsburgh

9 Houston vs 10 Minnesota

Plymouth Dodge
1993 Dakota 4x4 Super LE Club Cab
PAT McKEOWN'S DODGE CITY
U.S. 31 S. 547-9700 Charlevoix

11 Iron Mountain vs 12 T.C. St. Francis

13 Central Lake vs 14 Lake Linden-Hubbell

Oil Change $16.95
CROWN MOTORS OF CHARLEVOIX LIMITED
06684 US-31 South, Charlevoix
547-9900
Service 8-8 Mon., 8-5 Tu.-Fri.
Sales 8-8 Mon., 8-6 Tu.-Fri., Sat. 9-1

15 Ironwood vs 16 Montague

Charlevoix Courier
Football Contest
Guess the Winning Teams!
This Week's Prize:
Michigan County Atlas
from Ace Hardware

17 New Orleans vs 18 San Francisco

Paul Bunyan Lanes
Flight Deck Bar
- Featuring -
• Karaoke Fri. & Sat. Nights
• Moonlight Doubles, Sat. 9:30 p.m.
• Before the Game Special
Whitefish Dinner $4.95
• Saturday's Dinner Special
12 oz. New York Strip $8.95
Includes Salad, Potato & Roll
Your Good Times Place
US 31 South, Charlevoix 547-9219

19 Washington vs 20 Kansas City

TIE BREAKER
21 Michigan vs 22 Illinois

ENGRAVING Service
Plastic & Metal
Trophies - Plaques - Gift Items
Fast Professional Service
ACE Hardware
403 Bridge St. • Charlevoix 547-4841
Mon.-Sat. 10-6 Sun. 10-2

1	Pat McKeown Ford	2	
3	Pat McKeown Ford	4	
5	Sears of Charlevoix	6	
7	Sears of Charlevoix	8	
9	Pat McKeown's Dodge City	10	
11	Pat McKeown's Dodge City	12	
13	Crown Motors	14	
15	Crown Motors	16	
17	Paul Bunyan Lanes/Flight Deck	18	
19	Paul Bunyan Lanes/Flight Deck	20	
21	Ace Hardware	22	

Tie Breaker
Ace Hardware

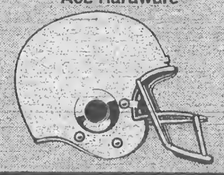

NAME _____
ADDRESS _____
PHONE _____

CONTEST RULES

1. Anyone can enter except the employees of the paper and their immediate families. Use the entry blank from the paper or make your own following the same plan. A copy of the Charlevoix Courier will be available at the Courier office to anyone wishing to copy the list of names. One entry per person, please.
2. On the entry form simply draw a circle around the number of the team you predict will win each of the games listed in each of the ads. Then predict the total points of the tie breaker game in the helmet at the bottom of the entry form.
3. Weekly prizes will be awarded to the person naming the most winners. Prizes are redeemable at the Courier office.
4. Send entries to: Contest Editor, Charlevoix Courier, P.O. Box 117, Charlevoix, MI 49720 or drop off at the Courier office, 112 Mason Street, Charlevoix no later than 5 p.m. Friday. Winners will be announced the following week. Good Luck!

On the record

MARRIAGE LICENSES

The Charlevoix County Clerk's office recently issued a marriage license to the following:

John Robert Childress, 27, of East Jordan, and Karen Ann Parks, 43, of East Jordan.

BUSINESS NAMES

The following new assumed names and co-partnerships were recently filed with the Charlevoix County Clerk:

Beaver Beacon, by Paul E. Glendon, at St. James.

Beaver Island Sparkling Draft Cider, by Dennis G. Cieslak, at 1769 Donnel Mors, St. James.

Beaver Island Beer, by Dennis G. Cieslak, at 1769 Donnel Mors, St. James.

Grainary, by Dennis G. Cieslak, at 1769 Donnel Mors, St. James.

Homestead Sign Company, by Ronald Edward Postma and Mark Kevin Postma, at 450 Griffin Rd., East Jordan.

Northern Machined Products, by Ronald L. Sitzema, Sr., at 01292 Marion Center Rd., Charlevoix.

Northern Maintenance, by Brian W. Spaniak, at 07371 Old 31 N., Chalrevoix.

Somewhere In Time, by Christine Anne Knight, at 00465 E. Crozier, Boyne City.

Way Building Contractors, by Richard Way, Gary Way, and Ronald Way, at 05963 Barnard Rd., Charlevoix.

CIRCUIT COURT

The following civil law cases were recently filed with the Charlevoix County Clerk::

Comerica Incorporated verses Kenneth C. MacGillivray.

West American Ins. Co. verses C.H. Smith Co.

City of Charlevoix verses James and Mary Ehrke.

CK Dunkel Const. and Excavating verses Hawkins Development.

AW Hass Property Management Co. verses Melrose Twp.

Weather

	Rain	Snow	Hi	Lo
Nov. 20	.35		43	36
Nov. 21	.02	T	40	35
Nov. 22	—	—	41	30
Nov. 23	—	T	34	18
Nov. 24	—	T	42	17
Nov. 25	.05		41	.31
Nov. 26	.01		46	36

Barnard Grange members win several state awards

Michigan State Grange hosted its annual convention this year at the Holiday Inn in Grayling, Michigan Oct. 13 through 17.

Delegates attending from Barnard Grange were, Rod and Kim Stevens, Lloyd and Sara Cummings and Nancy Stoel. These delegates served on several committees and assisted in developing legislative and agricultural policies. Kim Stevens chaired one of the committees on legislation.

Kay Empey was re-elected State Pomona, Donna Stevens re-elected State Chaplain and Richard Smith was elected as State Steward.

Awards received by Barnard Junior Grange were: Vicki Stevens second place in Thanksgiving crafts, Elizabeth Stoel first place, Melissa Mauer second place, Jeff Smith and Matthew Stoel both third place in the nature Cone Art contest. Elizabeth Stoel second place in Hand Puppets.

Ginger Stevens received a first place award for Outstanding Service as a junior leader.

Awards received by Barnard Subordinate Grange were: Sara Cummings - community service, Donna Stevens - Deaf Activities, Jossie Stutzman - communications, Nancy Stoel - second place in the Public Speaking Contest and Rod and Kim Stevens - membership.

In the Talent Contest for the juniors, Elizabeth from Barnard placed first, Tasha Morrison of Barnard places second and Melissa Mauer of Barnard places third. All three were vocals.

Nancy Stoel places second in the subordinate talent contest. Her talent was also a vocal. Nancy and her daughter Elizabeth, placed first in the sign-a-song contest and will represent Michigan at National Grange in Denver, Colorado in November of this year.

Connie Binnsfeld, Lieutenant Governor of Michigan, was the guest speaker at the annual banquet Saturday evening. Rod and Kim Stevens entertained national and State Grange Officers, members and guests by singing several special numbers.

The convention ended Saturday evening with three hours of dancing to the music of the Tag-A-Longs.

THESE ARE TWO OF AMERICA'S HOTTEST SELLERS.

FORD TAURUS GL
Driver's Side Air Bag • AM/FM Stereo/Cassette • Rear Window Defroster • Air Conditioning • Speed Control • Power Locks/Windows • 3.0L V-6 • Automatic Transmission • And much more.

FORD F-150 XLT
AM/FM Stereo/Cassette • Styled Steel Wheels • Air Conditioning • Power Locks/Windows • Speed Control • Tilt Steering • Headliner and Insulation Package • Rear Wheel Anti-Lock Brakes • And much more.

AND NOW WE'RE ADDING FUEL TO THE FIRE.

1993 TAURUS GL
$249 A Month
24 Month Lease²

1993 F-150 XLT
Save $1,600³

Five of the ten best-selling vehicles in America are made by Ford¹. And two of the hottest-selling Fords are the F-150 and the Taurus. In fact, F-150 is the #1 selling vehicle in the country, period¹. Now at your Ford Dealers, we're making these hot-selling Fords even hotter. How? We've cooked up these two great deals: now you can lease the 1993 Ford Taurus GL for 24 months for just $249 a month or save $1,600 when you buy the F-150 XLT.

But you'd better hurry. Because even though Taurus and F-150 will be hot for a long time, these deals will cool off soon.

THE HATS ARE ON US!
Your Ford Dealer has hot deals and a hat deal! Just say, "Hats off to Ford" when you come in to see your Ford Dealer and we'll give you a free hat⁴.

Ford YOUR GREATER MICHIGAN FORD DEALERS

Supplemental Restraint System. Always wear your safety belt. ¹93 Taurus GL with PEP 204A. ²Lease payment based on $19,093 MSRP, 1st months payment $2,835.75 down payment, $250 refundable security deposit, totalling $3,334.75 due at signing. Total of payments $5,976.00. Lessee responsible for excess wear and tear and mileage over 30,000 at 11¢/mile. Lessee may have option, but is not obligated to buy at lease end at price negotiated with dealer at lease signing. Tax, title and license extra. Lease subject to credit approval and insurance as determined by Ford Credit. For special lease terms, take new retail delivery from dealer stock by 11/30/92. See your dealer for his payment and terms. ³Based on $300 cash back on new retail deliveries from dealer stock by 12/1/92, plus $1,300 option package 507A savings vs. options purchased separately. ⁴Based on 1992 calendar year F.I.L. Fors registrations. * Limit one per person, while supplies last. See participating dealer from 10/29/92 - 12/1/92.

NOV 1992

Classifieds

Placing your ad is easy. Phone 547-6558 and ask for classifieds.

Classified 95¢ per line
Minimum charge of $3.80.
Save 50¢ service charge by paying in advance.
MasterCard and Visa accepted.

Display Classifieds
$6.80 per column inch.
(Display Classified are ads with borders and artwork.)

Notice of Errors
Check your ads. Please report errors immediately. The Charlevoix Courier is responsible only for the first incorrect insertion. Phone 547-6558 so your ad will appear corrected in the following week's paper.

Deadline is 10 a.m. Monday

Classified Index

000 Service Directory
Announcements
070 Cards of Thanks•
071 In Memoriam•
072 Found & Free Items
073 Lost Items•
074 Happy Ads•
075 Personals•
076 Special Notices•
077 Licensed Day Care/ Adult Foster Care•
078 Travel/Transportation•
Employment
085 Help Wanted Domestic
086 Help Wanted, Miscellaneous
087 Part-Time Help Wanted
088 Sales Help Wanted
089 Positions Wanted•
090 Schools of Instruction/ Employment Prep.•
Merchandise
096 Auction Sales•
097 Business Equipment
098 Office Equipment
099 Antiques & Collectibles
100-133 Garage & Rummage Sales
134 Misc. Items for Sale
135 Super Silvers-Items under $100
136 Musical Instruments
137 Fuel & Firewood•
138 Wood Stoves/Chimneys & Heating Accessories
139 Lawn and Garden
140 Snow Removal Equipment
141 Fresh Foods, Produce & Meat
142 Christmas Trees & Trimming
143 Trading Post
144 Wanted to Buy Miscellaneous
145 Wanted to Rent Miscellaneous
Financial
150 Business Opportunities•
151 Land Contracts/Mortgages•
152 Loans/Investors Wanted•
Real Estate For Sale
154 Business & Income Property
155 Commercial Lots
156 Industrial Property
157 Lots & Acreage For Sale
158 Condominiums Sale/Rent
159 Farms & Farmland
160 Homes For Sale
161 Lake Homes/Frontage
162 Mobile Homes & Sites For Sale/Rent
163 Resort & Vacation Property
164 Wanted to buy Real Estate
Real Estate For Rent
168 Business Places For Rent
169 Apartments/Duplexes For Rent
170 Houses For Rent
171 Resort Property For Rent
172 Rooms For Rent
173 Roommates to Share Rent•
174 Storage Space For Rent
175 Wanted to Rent Real Estate•
Farm-Garden-Livestock-Pets
180 Farm Equipment
181 Livestock & Feeds
182 Horses & Riding Stables•
183 Pets and Pet Supplies Free Pets•
Automotive
190 Aircraft Sales & Service
191 Autos For Sale
192 Classic/Special Autos
193 Pickups, Vans & Light Trucks
194 Heavy Trucks
195 Heavy Equipment
196 Cars & Trucks Rent/Lease
Recreational-Marine
200 Campers, Motor Homes, Fifth Wheels & Accessories
201 Motorcycles & Accessories
202 Snowmobiles & Accessories
203 Boats & Marine Equip.
204 Sailboats & Accessories
205 Recreational Vehicles For Rent
Public Notices
209 Bids Wanted•
210 Legal Notices•
• Prepayment Required

SPECIAL NOTICES 076

WE'RE HARD TO FIND

...but darn well worth it! Quilting Barn. "We carry everything needed for quilting!" 1221-A west Conway Rd., between Conway and Harbor Springs, 347-1116. Authorized Pfaff sales and service.

HELP WANTED DOMESTIC 085

DEPENDABLE & CARING person to care for my children in my home Monday - Friday, 9-5. If you have excellent references call 547-2053.
(11-11-1-085)

HELP WANTED 086

TEMPORARY FULL-TIME Advocate/Case Manager to work with Assaotive Community Treatment team in providing services to a designated group of adults with mental illness in order to prevent hospitalization and sustain community functioning. Will be expected to participate in rotating on-call emergency intervention services. Requires Michigan licensure in health or human services. Please send resume by November 16, 1992 to: Nona Becker, Coordinator ACT Northern Michigan Community Mental Health, 441 Bay Street, Petoskey, MI 49770. EOE
(11-4-2-086)

OCCUPATIONAL THERAPIST The Northern Michigan Community Mental Health Board has a vacancy for an Occupational Therapist to participate as a member of a progressive inter-disciplinary team serving persons with developmental disabilities and mental illness. Duties include treatment planning, assessment, and consultation. Registration is required, experience is preferred but not necessary. For more information, send a resume of education and experience to: Northern Michigan Community Mental Health Board, 8746 Moeller Drive, Harbor Springs, Michigan 49740. EOE
(11-4-2-086)

PART-TIME HELP WANTED 087

30 HOURS per week. Microfilm camera operator. Need someone conscientous and dependable. Call 547-5431 and ask for Frank.
(11-11-1-087)

MISC. ITEMS FOR SALE 134

FOR THE lowest price in firearms and accessories, call 347-1116 after 6 p.m. Your authorized federal firearms licensed dealer.

JUST AS sure as flowers will bloom classified ads will bring results!

MISC. ITEMS FOR SALE 134

PICK-UP TOPPERS. Aluminum & fiberglass, new & used. Jim Gauthier Auto & Campers US 31 South of Meijers,Traverse City, 941-4555.
(10-21-tf-134)

WOOD STOVES, CHIMNEYS & HEATING ACCESSORIES 138

WOODBURNING STOVES Mobile Home Approved. Lopi, Regency, Osburn Save $. Visit our Cadillac showroom. Call collect 616-775-6831.
(11-27-tf-138)

LAWN & GARDEN 139

BLUE SPRUCE trees, 4-5 foot. Delivered and planted in your yard for $35. 536-2602.
(9-30-7-139)

LOTS & ACREAGE 157
FOR SALE

NORTHSIDE LOT, 100' front by 120' deep, with garage. Walk to schools and stores. Nicely wooded. Reduced price. 547-0826 after 5 p.m.
(9-16-tf-157)

HOUSES FOR RENT 170

HOUSE FOR rent- Northside Charlevoix, 3 bedroom, 2 baths, fireplace, appliances. Attractive, furnished or unfurnished, monthly or yearly. 547-6443.
(11-11-tf-170)

BOYNE CITY, 409 Front St. Executive home across from Harborage Marina. $800 per month plus utilities. References required. 616-969-0146.
(10-21-6-170)

STORAGE SPACE FOR RENT 174

STORAGE UNITS available. Charlevoix Mini Storage 547-5838. Closed Thursdays.
(12-28-tf-174)

STORAGE BLDG. SITES 176

STORAGE BUILDING SITES

Building sites conveniently located on the South Side of Charlevoix. 70'x95', $6400. Land Contract terms available. Call Gene Steele, Coldwell-Banker-Schmidt Realtors, 710 Bridge St., Charlevoix, 547-4444.
(9-30-tf-176)

PETS & PET SUPPLIES 183

FREE TO good homes. 4 Cocker-Springer-Beagle mix puppies. Will make adorable early Christmas gifts. 547-9795.
(11-11-2-183)

BOATS & MARINE EQUIP. 203

BOAT DOCKS
RESERVE YOUR ROUND LAKE BOAT DOCK FOR '93 NOW.
Beautiful Northside location, 8' by 35' deep water. Suitable for run-about or sailboat, water, electric, 2 parking spaces, $2,500. Behind 406 East Dixon.
547-6035
(9-23-10-203)

LEGAL NOTICE 210

HAYES TOWNSHIP
NOTICE OF HEARING

The Planning Commission is holding a hearing November 17, 1992, at 7:30 p.m., at the Hayes Township Hall, Old US 31 at Burgess Road. The purpose of the hearing is to take public comment on the addition of a Planned Unit Development (PUD) Zone District to the Zoning Ordinance. Copies of the proposed amendment will be available, beginning November 10, 1992 at 9:00 a.m., at the Hayes Township Clerk's Office, 10722 Burnett Road. Telephone (616) 347-2899. Comments may be made at the hearing or in writing to Timothy Boyko, Planning Commission Chairman, 05131 Maple Grove Road, Charlevoix, Michigan 49720.

Ethel R. Knepp
Township Clerk
L(11-4; 11-11)

MOVING?

NEW ADDRESS
When?
Name
Address
City
State Zip

OLD ADDRESS
(Copy from your mailing label)
Name
Address
City
State Zip
(Please notify us 2 weeks in advance of your address change.)

Charlevoix Courier
P.O. Box 117
Charlevoix, Michigan 49720
547-6558

CLASSIFIED ADS PAY OFF!

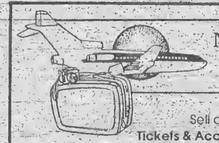

November Special
Travel/Trips
Sell or Buy:
Tickets & Accommodations
4 Lines / 7 Days - $13.00 (Save $13.88)
5 News-Reviews, 1 Super Shopper, 1 Charlevoix Courier

PLANE TICKET, female, from West Palm Beach to Pellston, November 23. $100. Cheboygan (616)625-2036

THERE IS always a first time for everything... Have you profited by using News-Review classified ads?

Call the Classified Department
Petoskey News-Review & Super Shopper 347-2544
Charlevoix Courier 547-6558

Hunting For Values?
Check Our Classifieds
And Bag A Bargain
Call 547-6558

Lake levels remain higher than last

Each of the individual drainage area which comprise the Great Lakes Basin received less that average precipitation during October. This is in sharp contrast to the above average precipitation that has prevailed over the prior three months. However, the year-to-date precipitation for the Basin is near average. The 30-day outlook published by the National Weather Service projects light to moderate precipitation for the month of November.

The forecast, published in the Monthly Bulletin of Lake Levels for the Great Lakes projects Lakes Superior and Michigan-Huron to be near their long-term average levels for the next six months while Lakes St. Clair, Erie, and Ontario will likely remain above their long-term average levels.

A more detailed summary of Lakes Michigan-Huron water levels follows. All elevations are referenced to International Great Lakes Datum 1985.

Lakes Michigan-Huron at the end of October were at elevation 578.97 feet (176.47 meters) above the main water level at Rimouski, Quebec, or 18 inches (46 cm.) above Chart Datum. This was about 5 inches (13 cm.) above what it was a year ago, and about 4 inches (10 cm.) below one month ago. The October monthly mean level of 579.06 feet (176.50 meters) was about 1 inch (3 cm.) below the long-term average for October. The lakes,however, remained about 31 inches (79 cm.) above their all-time low October monthly mean level, which was recorded in 1964. The forecast shows that at the end of November, the level of Lakes Michigan-Huron will be about 2 inches (5 cm.) below what it was at the end of October. The lakes are expected to continue their seasonal decline into January, the water level in April 1993, is expected to be about 3 inches (8 cm.) above the long-term average for that month, and about 3 inches (8 cm.) above what it was in 1992.

Zonta Club selling nuts to raise funds

The Zonta Club of Charlevoix is selling Koeze (Koo-zee) nuts now through Nov. 11 to benefit the Petoskey Women's Resource Center and safe home. You may order for Christmas gifts from any Zonta member or call Velda Kammerman at 547-4911.

A Wedding to Remember

Carlson Craft

the beautiful possibilities are endless.

- ACCESSORIES
- BRIDAL BOOKS
- NAPKINS
- RECEPTION ITEMS

Charlevoix Courier
112 Mason St.
547-6558

Zach the Hunting Dog took second place in the Dog O' Ween contest in Traverse City last weekend. Owners Ray and Vicki Wallick dressed their 14-year-old dog up as a hunter.

Strike It Rich!
With A Classified Ad!

CLIP AND MAIL

Charlevoix Courier
Classified

CHECK ✓ THE CLASSIFIED AD OPTION THAT FITS YOUR NEEDS.

☐ **CHARLEVOIX COURIER CLASSIFIED**
4-line minimum ad:

Weeks	Minimum	Each Additional Line
1	$3.80	$.95
2	$7.40	$.95
3	$11.00	$.95
4	$14.60	$.95

☐ **MONTHLY SPECIAL**
NEWS-REVIEW, SUPER SHOPPER & CHARLEVOIX COURIER
NOVEMBER - TRAVEL/TRIPS
Tickets & Accomodations
4 lines only $13.00 (each additional line $3.00). Ad will appear in 7 publications. May be cancelled, but non-refundable.

Write your ad in the blanks below ...
PLEASE WRITE CLEARLY USING ONE SPACE FOR EACH CHARACTER OR LETTER. LEAVE A BLANK SPACE BETWEEN WORDS. NO ABBREVIATIONS, PLEASE.

4 Lines
5 Lines
6 Lines
7 Lines

Please Start my Ad on
And Run for Weeks
Total amount of Ad $
Mail to:
Charlevoix Courier
Classified Department
112 Mason Street - P.O. Box 117
Charlevoix, Michigan 49720
or call: **(616)547-6558**

☐ Yes, I subscribe to the Charlevoix Courier.
☐ No, I do not subscribe to the Charlevoix Courier.
Name
Address
City Zip
Phone ( )
Visa or MasterCard #
Expiration Date of Card
Drivers License #
Signature

NOV 1992

The 1992 Debate Team of Charlevoix High School is in full swing traveling to League and Invitational Debates, both regionally and around the state. A regular contender at the State Championship level, the Charlevoix High School Debate Team, coached by Mrs. Connie Ford, has unusual depth this year with a strong senior class Varsity debate contingent, a number of juniors and sophomores at the Varsity level, and a rising freshman-novice team.

Varsity Debaters are: 1st row (from left) Amber Phillips, Nancy Dammann, Megan Bickersteth, Dorsey Sherman; 2nd row, Lisa Borths, Bethany Martinus, Angela Buday, John Parish, Liz Browe, Jessie Wheat, and Becca chamberlain; (3rd row) Kaylee Manker, Carolyn Blanchard, and Mark Schairbaum.

...Social Service volunteers honored

Continued from page 7

Sixteen Years: Virginia Daniels and Roland Putman.

Seventeen Years: Genetta Cole, Shirley Roloff, Boyne City Community Service Center and Ward Memorial Presbyterian Church (Livonia).

Special Volunteer Awards were presented by Vasco Zucchiatti, Volunteer Services Supervisor and I. Lee Moerland, Social Services Board Chairman.

200 hours of Volunteer Service: Julie Carter, Loretta Goldsmith and Kay Peck.

500 yours of Volunteer Service; Margaret Landman, John Miller and Robert Thomas.

1,000 hours of Volunteer Service: Anna Willis.

3,000 hours of Volunteer Service: Dennis Gocha and Shirley Rolloff.

"Volunteers are so vital to our department getting the job done, that if the volunteer program was eliminated today I'm not sure we would be able to continue to provide the services to our clients that are so necessary", Zucchiatti said." "Volunteers are called upon to provide such a variety of services it's nice to have such a diverse group of individuals and groups to call upon. Our office is very fortunate to have such caring people willing to give of themselves", he said.

Doing business without promoting is like working in the dark—nobody knows how to find you when they need you.

Call 547-6558

Charlevoix Courier

Gone Hunting

The Weathervane Restaurant Staff is going hunting November 15-22nd. We will reopen November 23rd with a two for one Lunch Special.

Stafford's Weathervane

At the bridge, Charlevoix 547-4311

TWO FOR ONE

Bring a Friend to Lunch on Monday, November 23 or November 24 and the second lunch of equal or lesser value is FREE!

Compliments of Dennis and the Weathervane Staff

Official Notice

CHARLEVOIX CITY COUNCIL
REGULAR MEETING
November 2, 1992
7:00 P.M.
SYNOPSIS

The Charlevoix City Council met in Regular session on the above date and time with Mayor Novotny presiding. Councilmembers Cross and Gaskin were absent.

Minutes from the November 2, 1992 Regular meeting were approved as printed in the Minutes Book.

Mayor Novotny presenting a plaque of appreciation to Mary Margaret Geiken for her 10 years of selvice on the Housing Commission Board.

GENERAL BUSINESS

Motion carried approving purchase of liability insurance coverage from MML Liability & Property Pool for 1992 and 1993.

Motion carried approving Hunt Roofing Company's bid of $15,180.00 for rebuilding the roof on the power plant.

Approved Street Superintendent John Martin going out for bids on a tractor mower unit.

Meeting adjourned at 8:00 p.m.

Jo Anne Patrick, City Clerk — David Novotny, Mayor

The Classifieds Really Measure Up!

• Price
• Results
• Selection

Jerry's MEATS

"A Meat Market with a difference"

We're now taking orders for fresh turkeys!

Prime Rib,
Fresh, Select Oysters,
Spiral-Cut, Honey-Baked Hams

Mousse Truffle Pate • Seafood • Party Trays
Beer • Wine • Ice

Closed Sundays

106 E. Lincoln, Charlevoix 547-5704
Mon.-Sat. 10 a.m. - 6 p.m.

Official Notice

PUBLIC NOTICE

The City Council of the City of Charlevoix will hold a Public Hearing on the Proposed 1992-93 Fiscal Year Budget Amendment on Monday November 16, 1992 at 7:00 p.m. in the Council Chambers of City Hall, 210 State Street, Charlevoix, Michigan. The following Budget Amendment is proposed for fiscal year April 1, 1992 to March 31, 1993:

			Original Budget	Amended Budget
Water Fund	RV	Public Contrib-C&O	0	2,400
Water Fund	RV	Transfer from PI6	0	101,900
Water Fund	EX	Capital Improv Infra	39,400	141,300
Water Fund	EX	CI -C&O	0	24,400
Water Fund	EX	Approp from Surplus	119,900	141,900
Major Street	RV	Transfer from PI6	165,300	124,400
Major Street	EX	Engineering	5,800	15,000
Major Street	EX	Construction CI	159,500	122,900
Major Street	EX	Approp from Surplus	32,800	46,300
Local Street	RV	Transfer from PI6	368,800	456,800
Local Street	EX	Engineering	35,300	52,300
Local Street	EX	Construct CI-Infrast	333,500	404,500
Infrastruc	RV	Transfer from Motor P	0	177,700
Infrastruc	RV	Contrib from Gerneral	10,000	0
Infrastruc	EX	Transfer to Local	368,800	456,800
Infrastruc	EX	Transfer to Water	0	101,900
Infrastruc	EX	Transfer to Major	165,300	124,400
Motor Pool	EX	Transfer to PI#6 (loan)	0	177,700
Motor Pool	EX	Transfer to PI#1	0	25,000
Motor Pool	EX	Approp from Surplus	47,800	250,500
Sewer	RV	Letters of Credit	46,600	184,600
Sewer	RV	Public Contrib-C&O	0	10,600
Sewer	RV	Public Contrib-CCC	0	57,400
Sewer	RV	Collection Fees-C&O	0	41,500
Sewer	RV	Approp Surplus	67,900	97,300
Sewer	EX	Capital Improvements	39,400	316,300
General	EX	Contrib-Infrastruct	10,000	0
General	EX	Contrib-PI#1 Fire/Amb	25,000	0
General	EX	General Govt	298,100	277,600
General	EX	Recreation/Culture	482,500	479,500
General	EX	Approp from Surplus	142,100	83,800

The proposed budget amendments are available at City Hall between 8:00 a.m. and 5:00 p.m. All interested citizens will have the opportunity to give written and oral comments.

Richard Brandi
City Treasurer

School committee proposes additional in-service days

Proposal would change five full days of school to half days

By Laurie Lounsbury

Charlevoix students are entitled by State law to 180 days of learning. Charlevoix teachers are contractually obligated to 180 days of teaching. This ratio works quite well until additional variables are thrown into the equation.

The Charlevoix School system is currently having to cope with a dilemma brought on by additional variables being thrown at the school system. Because of new state educational mandates, there are too many tasks for the teachers to accomplish in the existing number of days available in the current teachers' contract.

In an effort to accommodate this situation, the Scheduling, Time and Bus (STB) committee has recommended to the Charlevoix Board of Education that teachers be given five additional half days of in-service time. The half days would tentatively be scheduled for one morning each month from January through May of 1993.

The five in-service half days of school would allow teachers to work on state mandates such as new accreditation requirements, core curriculum changes, and outcome based curriculum planning. The five in-service half days would also take away two and a half full days of learning from the students.

Half days of in-service were chosen instead of full days because a half day of school counts as a full day in the legal eyes of the state. By having half days of school, the missing half day doesn't need to be made up at the end of the school year. If full days of school are lost, the time must be made up or Charlevoix schools lose 1/180 of state aid for every school day lost. As an out of formula school, Charlevoix receives state aid only for teachers' social security benefits.

Many parents expressed concern to school board members over the loss of school time for their children. Board member Stephan Czerkes said parents also mentioned that having half days of school is disruptive to schedules. As it stands, Charlevoix already has eight half days of school scheduled in this school year. "My biggest concern is children losing class time," Czerkes said. He is in favor of extending the teachers' contract to extend the school year when contract renewal negotiations begin this spring.

Teachers in the Charlevoix schools are feeling the pinch of the present time constraints. Many teachers have given a lot of their free time to work on curriculum changes. School superintendent Dr. Roberta Jackson said of the teachers, "The majority of the staff is interested in working towards improvement."

Jackson said that nothing definite has been decided regarding the five additional half days of in-service for teachers. When asked if students might suffer from the loss of class time for in-service time, she said, "Students will not be short-changed if we end up with a more vibrant, current, curriculum."

Jackson also pointed out that while the state mandated education-al changes, it didn't provide any funds to help facilitate the changes. "The state just said, 'Thou shalt change' and then did nothing to help effect the changes," Jackson said.

Continued on page 20

SCRAPBOOK

A room with a view of the lake

The Lakeview Hotel was a stately presence is downtown Charlevix. We believe it stood where Oleson's shopping center now stands. Photo courtesy of Gloria Gerritsen.

Yacht Club elects new officers for 1992

The Charlevoix Yacht Club recently announced the results of their election of officers and directors at an organizational meeting of the board Oct. 15, at the Grey Gables in Charlevoix. The new Commodore is Judy Gordon, the second female on record to ever hold this position within the club; Vice Commodore, Andrew Allen; Secretary Kimberly Rowe; and Treasurer, Mark Pirie. Board members for the upcoming year are: Past Commodore Doug Simpson; Tim Barnes, Todd Edger, John Gordon, Marty Jensen, Bill Kenifeck, and Patricia Finney.

Dr. Michael W. Koskus
Board Certified Audiologist Ph.D., CCC-A

Professional Audiology Service
Hearing Aids
Hearing Testing
Hearing Aid Supplies and Repair

Accepted Insurances:
BCBS Auto Workers/BCBS Retired Teachers
BCBS & Aetna State of Michigan Employees
Blue Care Network

Office Hours: Mon.-Fri. 8:30-5:00 and evenings by appointment

820 Arlington
Petoskey, MI 49770
616-348-3666

Charlevoix Antique Mall
06522 U.S. 31 South
Daily 10-5
Bill & Judy Carey 547-5112
CHARLEVOIX, MI

THANK YOU

CHARLEVOIX 1ST. WARD VOTERS FOR YOUR TRUST IN ME TO PROVIDE YOU WITH A TRULY INFORMED AND REPRESENTATIVE CITY GOVERNMENT.

DONALD B. MEGGISON

Paid for by committee to elect Don B. Meggison

NOV 1992

...school in-service days proposed

Continued from page 19

Ann Golski is a former teacher and a member of the STB committee. While Golski is not in favor of taking school time away from students, she does support the five in-service days for teachers. "Five in-service days are a small price to pay if we can improve our educational system," Golski said. "In the short run, the kids are the losers, but in the long run, I hope they'll be the winners."

Golski also said that there is too much down time (time spent on non learning activities) in the school right now, and if class time was better utilized, then missing five days of school would have little, if any impact on the student's education. Golski estimated that about 40 days of school time are lost each year because of down time.

School board member Ardith Wieland said that people in the community are critical because kids are not in school during in-service time for teachers. "There has to be time someplace for teachers to learn new ideas to be prepared for teaching," Wieland said. Wieland said of the proposed five in-service half days, "It's a band-aid solution for the rest of this year, until we work on the next teacher contract."

Elementary school principal Vane Smith hears concerns from many elementary school parents over the number of school half days on the schedule. "In most cases, it's a custodial issue, not a learning issue," Smith said.

Second grade teacher Stan Martin expressed the same sentiment. When Martin spoke to the School board about the increased in-service time and the resulting loss of class time, he said, "We are not in the business of day care."

One concerned parent said, "Many working parents do rely on the school to be open while they work. But more than that, the half days of school are a disruption to schedules, both the parents' schedules and the kids' schedules. It's hard to learn when your schedule is frequently being disrupted."

Golski doesn't consider in-service half days of school as a perfect solution for educational reform and change, but she quoted the works of Dr. Larry Lazatt, a promoter of educational reform. "If you want things to stay the same, continue to do exactly what you're doing."

FAX US
YOUR AD
(616) 547-4992

Why Do Businesses Advertise in the PhoneGuide?

PETOSKEY FAMILY CHIROPRACTIC CENTER
"Where one only difference between Chiropractic and health is the spelling"
PFCC
WILLIAM D. McCULLOUGH, D.C.

October 24, 1992

Dear PHONEGUIDE,

I would like to take this opportunity to share with you my appreciation for what the PhoneGuide has done for the office. I monitor the phone advertising by asking the patients what phone book they used to get in touch with me. It would be safe to say that 90% of the phone ad directed patients came from the PhoneGuide. The reason primarily was ease in reading the book, organization and clarity. One patient told me the PhoneGuide made it so easy - look up the office you want, locate it on the convenient maps, and you're there.

Thanks again for getting me started with the PhoneGuide.

Sincerely,

William D. McCullough D.C.

Dr. William D. McCullough

Because They Get RESULTS!

To Place Your Ad, Phone 347-8606

PhoneGuide®
COMMUNITY TELEPHONE DIRECTORY
Your Home Town Phone Book

Charlevoix Courier

Copyright 1992 Northern Michigan Review Inc. - All Rights Reserved

WEDNESDAY, November 18, 1992 VOL. 108, NO. 49 CHARLEVOIX, MICH. 20 PAGES 50 CENTS PLUS THREE SUPPLEMENTS

Community will miss Edwards brothers

Louis Edwards

Dick Edwards

Courier file photo

Louis (left) and Richard Edwards at the 30th anniversary of their grocery store, Edwards' IGA, in 1977.

The community of Charlevoix was doubly blessed with the kindness of brothers Dick and Louie Edwards. And so, this town will feel it's sadness twice as deeply with the passing of both brothers within days of each other.

The two brothers were different in personality yet similar in nature. They both spent many years in the grocery business, yet business thrived only because they were in the business of caring for others first. Together, Dick and Louie ran the successful Edward's IGA for 30 years, each acting as professional businessmen, yet they both managed to retain their own child-like wonder and joy with life. Perhaps it was that quality that endeared them both to so many people in this community. While the rest of the world went racing by and folks became increasingly cynical, the Edwards brothers maintained their steady pace, always allowing time for a warm conversation or a helping hand to someone that needed it.

Dick Edwards was a man whose gentle blue eyes were a window to his equally gentle soul. "He was everybody's friend. He loved to have fun, and he loved people," said Dick Martin, a long time friend of Dick Edwards.

Dick built up a strong catering business out of the grocery store through hard work and his willingness to go the extra mile for customers. Sometimes Dick literally had to go an extra mile or more for customers. Close friend Laurie Gilbert recalled a wedding that Dick was catering for a local family. They wanted him to use one of their old family recipes for the potato salad he was to make. Dick gave him their word to follow the family recipe to the letter. "Dick ended up driving out to get potatoes from the family farm in order to recreate the recipe," Gilbert said.

Gilbert also recalled Dick's willingness to share anything with others, even prized secrets like favorite mushroom spots. When Gilbert first moved to Charlevoix, she was bemoaning the fact that she didn't know any good morel mushroom hunting spots in the Charlevoix area. Dick took Gilbert along with him to mushroom huns that spring, and continued to take her mushroom hunting every spring afterwards.

Gilbert made an observation about Dick's good nature. "When you're in business as long as Dick was, you're bound to anger someone, but he never did. Every

Continued on page 17

City settles potential lawsuit over youth's arrest

A potential civil rights lawsuit between the City of Charlevoix and a Charlevoix family was averted by an out of court settlement last week. City manager Mike Wiesner made the decision to settle the case at the recommendation of the city's insurance company, the insurance company's lawyers, and city attorney Jim Young.

The case involved an arrest made by city police officer Charles Myers on July 15, 1992. Myers arrested 15-year-old black youth named Jerry Duhart for riding his bike on the sidewalks at Bridge Street and Clinton Street. Myers handcuffed Duhart and took him to the Charlevoix police station. The city's ordinance regarding this violation calls for the youth's bike to be confiscated rather than arresting the minor. "He (officer Myers) used poor judgment, and improper application of his training," Police Chief Dennis Halverson said in a recent interview. Myers was a seasonal police officer, recently certified from Northwest Michigan College.

The incident continued when Duhart's father, Reggie Burks, came to the police station to retrieve his son. According to the police report, Burks became very agitated when he was unable to see his son promptly. A verbal and physical dispute ensued, and Burks was eventually arrested and charged with escaping lawful custody, drunk and disorderly behavior and resisting and obstructing a police officer. While Burks was being held at the county jail, Duhart was released to his mother and the complaint against him was withdrawn by Chief Halverson.

The charges against Burks were eventually dismissed by the prosecutor's office. Burks retained attorney Dick Joseph to represent him on the criminal charges against him. Joseph had reason to believe that the father's and the son's civil rights had been violated in the process of their arrests.

Joseph notified Wiesner of a possible lawsuit regarding the matter. Wiesner in turn contacted the city attorney and the city's insurance company. The United States code regarding civil rights lawsuits states that if the case is found in favor of the plaintiff, then the defendant must pay all legal fees. Because legal fees for a suit in federal court can mount very quickly, the city's insurance company and their lawyers recommended settling the case. The city's insurance company said the officer's actions could result in some type of award if the case was pursued.

"We aren't happy about a city employee acting that way," Wiesner said. A news release from the city manager's office said that the city itself was not at fault in the case, because the proper training and ordinances were in place, but that the officer used bad judgment by not following the ordinance.

Wiesner acted within his authority as city manager in accepting the recommendation to settle the case out of court. The city will be responsible for the $5,000 deductible on the city's insurance policy. The amount of the proposed settlement has not yet been disclosed, but will be a matter of public record when the settlement is final.

"I don't think the city is racist in any way whatsoever," said Burks' and Duhart's attorney, Dick Joseph. "I think this incident got out of hand, and went from bad to worse, for whatever reason."

Officer Myers was demoted at the time of the incident and took a cut in pay. Because he was a seasonal officer, he is no longer with the Charlevoix police department.

NOV 1992

Calendar

AHEAD LINES

WEDNESDAY, NOV. 18

Zonta Board of Directors meets at the Weathervane at 11:45 a.m.

Order of the Eastern Star meets at the Masonic Temple, 8 p.m.

Zoning Board of Appeals meets in city hall, 7 p.m.

Nutritional meals for senior citizens will be served at the Senior Center on Norwood Rd. at 12 noon.

SAVE Support Group (Sexual Abuse Victim Escape) meets. Call 547-4100 for more information.

Survivors of Suicide (SOS) meet at 7 p.m. at the Church of God on Hurlbut Street. Call 347-6060 or 547-5331 for more information.

Foot Care Clinic sponsored by the Health Department will take place at the Senior Center on Norwood Road. For information call 547-5361.

Northwest Michigan Human Services will distribute surplus food beginning at 9 a.m. at the VFW in Charlevoix.

THURSDAY, NOV. 19

Embroiderer's Guild meets at Cross of Christ Lutheran Church, 1400 E. Mitchell, 7 p.m.

Rotary Club meets at Grey Gables for a luncheon meeting.

Bingo at the Senior Citizens Center on Norwood Road, 1 p.m. This is open to the public.

A Young Mothers Ministry will meet at Bethany Lutheran Church at 10 a.m.

Faith Stretchers exercise group meets at Bethany Lutheran Church at 7 p.m.

A support group for women who have experienced emotionally or physically abusive relationships, sponsored by the Women's Resource Center Safe Home, meets from 9-10:30 a.m. at the Christ Episcopal Church. For further information call 347-0082.

FRIDAY, NOV. 20

Nutritional meals for senior citizens will be served at the Senior Center on Norwood Rd. at 12 noon.

Bingo at the V.F.W. on Petoskey Ave., 6:30 p.m.

SATURDAY, NOV. 21

Overeaters Anonymous will meet in the basement of the United Methodist Church at 9 a.m. For more information call 547-2548.

The Harbor Light Satellite School Planning Committee will meet at 7 p.m. at the Charlevoix Assembly of God Church, M-66 South.

Harsha House Historical Museum, 103 State Street, is open from 1-4 p.m.

SUNDAY, NOV. 22

The Kiwanis Club urges you to attend the church of your choice.

Divine Drama Bible Class at Bethany Lutheran Church, 7:30 p.m.

Charlevoix High School Ski Swap will begin at 1 p.m. at the high school.

MONDAY, NOV. 23

Nutritional meals for senior citizens will be served at the Senior Center on Norwood Rd. at 12 noon.

ACOA/Alonon support group will be held from 6:45 to 8 p.m. at St. Mary's Catholic School, Charlevoix, followed immediately by at 12-step work book study group.

HIV Counseling and Testing at the Health Department. Call 547-6523 for an appointment.

Lions Club meets at Stafford's Weathervane for a luncheon meeting.

American Legion Bingo, 6:30 p.m.

Community Christmas celebration planned

The City of Charlevoix in cooperation with the Chamber of Commerce will hold its annual Christmas Tree Lighting Celebration 5:30 p.m. Friday, Nov. 27, in East Park.

Children and adults are invited to participate in the celebration and enjoy seeing Santa Claus and singing Christmas carols.

Children are invited to place an ornament on the the city Christmas Tree from 2 to 5:30 p.m. The city will provide a "cherry picker" bucket truck, which will enable children to reach the top of the tree with their ornaments. Children are encouraged to participate by making their own weatherproof ornament and placing it on the tree for this community event.

TUESDAY, NOV. 24

Evening Lions meet, 7 p.m.

Nutritional meals for senior citizens will be served at the Senior Center on Norwood Rd. at 12 noon.

Kiwanis Club meets at the Weathervane for a luncheon meeting.

Overeaters Anonymous meets in the basement of United Methodist Church, 7 p.m. For more information call 547-2548.

American Cancer Society Support Group meets at the Community Church, 7:30 p.m.

The V.F.W. meets at 8 p.m. at the V.F.W. hall.

A WOMANCARE Clinic will take place at District Health Department No. 3. Please call 547-6523 to schedule an appointment.

Charlevoix Historical Society Board will meet at 7 p.m. at Harsha House.

WEDNESDAY, NOV. 25

Zonta Club meets at the Weathervane, 11:45 a.m. All visiting Zontians welcome.

Oddfellows meet at the American Legion, 8 p.m.

City Planning Commission meets at city hall, 7 p.m.

County Board of Commissioners meets at 7:00 p.m. in the county building annex.

Nutritional meals for senior citizens will be served at the Senior Center on Norwood Rd. at 12 noon.

SAVE Support Group (Sexual Abuse Victim Escape) meets. Call 547-4100 for more information.

THURSDAY, NOV. 26

Thanksgiving Day

The Community Reformed Church in Charlevoix is hosting a **Thanksgiving Dinner** beginning at noon. Everyone is invited and there will be no charge. Please call 547-9482 if you plan to attend.

AA and Al-Anon meetings are held at the Charlevoix Alano Club, 104 Mason, Charlevoix. Contact club manager for days and times, 547-9184.

To list your organization's meeting or special event in this section, call Sally Splitt at 547-6558 during regular business hours, or send a card to:

Charlevoix Courier
P.O. Box 117
Charlevoix, MI 49720

City finances win clean audit

By LISA BABCOCK

CHARLEVOIX — A $748,890 tax bill and $338,000 shelled out for other city services paid for two-thirds of Charlevoix's general fund operations, but the city still had to dip into its savings to make ends meet last year.

In exchange, city residents got $510,000 worth of police and fire protection and $478,530 of recreation, according to the annual city audit.

The auditors, Becky Nohel and Mike Konicki of Rehman Robson of Cheboygan, said the audit showed one major change in city funds over the last few years — the city's unreserved cash fund has dropped from $3.6 million in 1989 to $2.4 million in 1992.

The drop was largely caused by $400,000 transferred from unrestricted status to a fund to pay off the electrical bond, they said.

Otherwise, the city's bottom line seems to be business as usual.

The audit covered fiscal year 1991-92 and ended March 31, 1992. It compared the fiscal year that ended in 1992 to the previous fiscal year.

Charlevoix spends most of its general fund money on fire and police departments, $510,575; followed by recreation, $478,530; general government, $253,530; and public works, $121,280, according to the audit. The figures are almost identical to 1991, except the city spent $30,000 more on general government and $30,000 less on recreation during the previous year.

Overall, the city spent $50,000 more in 1992 than '91.

City revenue increased, too, but only by $30,000.

The city took in almost half of its money, $748,890, through taxes. Charges for services, like the city ski hill or golf course, raised $337,380; and state funds contributed $247,065. Tax revenue jumped $21,000 between 1991 and 1992.

The city spent about $96,000 more in the general fund than it took in during fiscal year 1992, the audit showed.

Fund equity has dropped to $294,370 in 1992 from $389,700 in 1991.

Auditors pointed to three things the city needs to do: revise electric rates; set up a separate account to pay back the electric bond; and establish a fund with $380,000 for the bond reserve.

The bond reserve fund was created, which caused the $400,000 transfer from the unreserved cash fund, and the separate account was also set up, Nohel said.

The city is changing its electric rates, she said.

Charlevoix remembers

Charlevoix marked Veterans Day with special ceremonies in East Park. The VFW placed wreaths at the Submarine Memorial following a parade through downtown.

Seniors plan holiday dinner

CHARLEVOIX — The Charlevoix Senior Citizens' Center will hold its annual Thanksgiving dinner at 2 p.m. Sunday, Nov. 22, at the Charlevoix Senior Center, 06906 Norwood Road.

Turkey, dressing, rolls, potatoes and a beverage will be furnished.

Seniors are asked to take a dish to pass and a good appetite. A $2 per person donation will be requested to cover the cost.

Anyone 50 years old or older who lives in the Charlevoix School District is invited to attend.

Strike It Rich!
With A Classified Ad!

INTEREST IN OUR CD IS RISING.

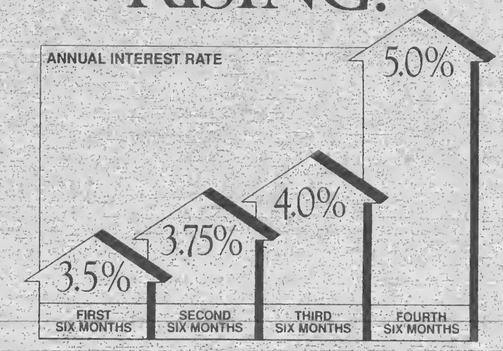

Get increasing interest without being locked in.

By offering a safe investment that gives you a rising rate of return and liquidity as well, interest is running high in our Rising Rate CD.

The rate earned for each six-month period rises as the chart above indicates. Giving you 5.0% APR during the final six-month period. You can withdraw all of your investment within the first 10 days of any six-month interval during the certificate's initial two-year term without penalty, or a portion, as long as you keep a $1000 balance. The Rising Rate CD. Another example of how one of the Midwest's largest financial institutions is looking after your best interest.

To open yours for as little as $1000, visit any participating bank office.

RISING RATE CD

ONE OF THE MIDWEST'S BIGGEST BANKS. NOT ONLY WHEN YOU WANT TO BE. FIRST OF AMERICA.

Substantial penalty for early withdrawal. At the fourth maturity, our CD will automatically renew as a two-year CD. We reserve the right to limit the amount of the certificate of deposit. Offer available to individuals and sole proprietorships only. Rates effective until December 1, 1992. For information, call us at: 547-4031.
Member FDIC. Equal Housing Lender.

NOV 1992

OPINIONS

Your Guide to the Tall Ships

From the tall to the small, sailing vessels can be identified by their sail plan. This guide shows some of the most common tall ship rigs.

Full rigged ship

Bark

Barkentine

Brig

Brigantine

Three masted schooner

Two masted schooner

Topsail schooner

Ketch

Yawl

Cutter

Gaff rigged sloop

Marconi rigged sloop

Catboat

Tall ships offer sailing lessons across the country.

WRITE: a letter to the editor

Petoskey News-Review
P.O. Box 528
Petoskey, MI 49770

EDITH

EDITH GILBERT

People around here are talking about buying the Wild Goose — a tall ship, 47 feet long — to be used as a training vessel for both young people and amateur sailors.

Jack Ewing, from Illinois, who has summered in Sequanota forever, is more than enthusiastic. He hopes to launch a Sail Training And Renewal program (S.T.A.R.) to teach advanced sailing, marine safety, navigation and small group cooperation to trainees of all ages. Hundreds of sailing ships, tall and small, already offer sail training in the United States, but this is the first attempt to launch such a successful, established program in Northern Michigan.

The Wild Goose was owned by the Carruthers family of Harbor Springs for 60 years, and was sold to Tom Orr, a local woodworker, three years ago. It is currently being certified by the Coast Guard. Designed by Eldridge McInnes, the small diesel engine schooner was completely rebuilt by Orr, so that it is in better condition now than when it was new, according to Ewing.

The Wild Goose was owned by the Carruthers family of Harbor Springs for 60 years, and was sold to Tom Orr, a local woodworker, three years ago. It is currently being certified by the Coast Guard. Designed by Eldridge McInnes, the small diesel engine schooner was completely rebuilt by Orr.

Ewing has participated in four tall ship ventures at sea, the most recent being a 14-day trans-Atlantic crossing to the Azores on the schooner, Nina, with a crew of 10.

Ewing, now retired, fondly recalls his early summer in 1950 when he was proud to be a part of the paid crew on Judge Marx's Panchara, captained by the local legend, Allie Moore.

The local program, called Northern Star, is being supported by a committee consisting of Gary Gleason, Rev. Bruce Hamilton, Robert L. Hoffman, Bob Kern, Jackie Merta, John Taylor, Dave Strawbridge and Gordon Van Wieren. The plan is to form a not-for-profit corporation in Northern Michigan and obtain financial support from corporations, businesses, private contributions, grants and memberships.

As soon as the boat is certified by the Coast Guard, it will be able to carry passengers for business meetings and corporate entertainment.

Ewing envisions a winter maintenance program for students, which includes learning to scrape and paint, service the diesel engine, inspect electrical wiring and plumbing, and maintain rigging and sails. The teaching program encourages patience, cooperation, leadership and teamwork.

Ewing stresses the importance of feeling your own strength, both moral and physical, as proven by the current training program offered by the Coast Guard Academy, where all cadets are exposed to a stint on a tall ship.

A quote that Ewing is fond of repeating is by Peter Willauer, Outward Bound leader: "We are all better than we know. Once we realize this, we will never be satisfied with less."

Combining a sail training program that helps promote tourism, vocational education and early intervention with kids "at risk" sound ambitious, but there are programs now that do these things. "Pride of Baltimore" combines business and tourism, while working with "at risk" kids. You will see her in port here in 1993.

Continued on page 5

TO START YOUR SUBSCRIPTION
Circle one and enclose your check

Charlevoix, Antrim or Emmet County		Elsewhere	
1 Year -	$29.40	1 Year -	$38.40
6 months	$14.70	6 months -	$19.20
3 months	$7.35	3 months -	$9.60
New		Renewal	

NAME
STREET OR P.O. BOX
CITY STATE
ZIP PHONE
Subscriptions must be paid in advance.
Mail to
Charlevoix Courier
P.O. Box 117, Charlevoix, MI 49720

Charlevoix Courier

Charlevoix Courier, (USPS 135220)
112 Mason, P.O. Box 117, Charlevoix, Michigan 49720
Phone: (616) 547-6558, FAX (616) 547-4982

Editor: L. Scott Swanson
Reporter: Laurie Lounsbury
Advertising: Kyle R. Smith
Business Office: Sally Spirn
General Manager: Ken Winter
Production: Vera Tibble, Pam Otto and Loretta Gofourth

Member of Michigan Press Association
Affiliate Member National Newspaper Association
National Advertising Representative: Michigan Newspapers, Inc.
827 North Washington Ave., Lansing, Michigan 48906
Postmaster: Send Address Changes to Charlevoix Courier,
112 Mason, P.O. Box 117, Charlevoix, Michigan 49720-0117

SUBSCRIPTION RATES:

	Charlevoix, Antrim Emmet Counties	Elsewhere	Seniors
One Year	$29.40	$38.40	$25.00
Six Months	$14.70	$19.20	$12.50
Three Months	$7.35	$9.60	$6.25
Service Persons	$25.00	$25.00	

Special rate for senior citizens living year 'round in Charlevoix is $25.00 per year. All Subscriptions paid in advance. Published weekly on Wednesday mornings. Second Class postage paid at Charlevoix, Michigan.

We reserve the right to refuse any or all advertising or cancel any advertisement at any time. Advertiser must notify the Company within 24 hours if a mistake appears in an ad in order to receive credit. Company will furnish client with a letter of correction and publish a correction in next issue, if requested. Liability for error shall not exceed the cost of the space in which the error or omission occured. No credit given for immaterial and unsubstantial errors.

The Wild Goose heads to the Harborage marina in Boyne City.

Wild Goose's arrival stirs Charlevoix ...

Continued from page 4

Round Lake used to be filled with schooners like the Rosabelle. (She sank in a violent storm on Lake Michigan in 1921 with all hands on deck.) Sara Teasdale, a former Michigan Avenue summer resident and renowned poet, may have been mistaken when she wrote of the Rosabelle resting in Charlevoix Harbor, "But oh, the gentle sailing ships, that never will come back!"

As they say on the street, "Don't bet on it."

Out of the Blue

The joyful practice of the arts
Has its own entrancing rhythm—
Those Russians danced into our hearts...
And our joyful hearts danced with them

--AMOS

Copyright 1992, Charles Duett

Letters to the editor

Officer questions payment story

Editor:

I have recently received a copy of an article from your newspaper dated Nov. 4, 1992 written by Laurie Lounsbury which concerns a recent extradition of a suspect from the state of Wyoming. After reading this article, I was appalled at its content and some of the implications this article made concerning what had taken place in this incident. I want to take this opportunity to clear up some facts and explain what actually took place.

On Oct. 8, 1991, the Boyne City Co-op filed a formal complaint against the suspect. On Nov. 6, 1991 an arrest warrant was signed charging the suspect with obtaining money under false pretenses over $100, which is a felony offense. The amount involved in this incident was about $4,200, and further investigation found that the same suspect had also bilked the East Jordan Co-op out of roughly the same amount. There was also another business in East Jordan that was bilked out of a smaller amount of money. This totaled around $9,000 for all three businesses.

On Feb. 20, 1992 a letter was sent to the Boyne City Police Department from Prosecuting Attorney Kraag Lieberman in which he advised that extradition of the suspect in this case would be performed.

In the latter part of September 1992, I routinely checked all of our outstanding arrest warrants and ran the suspects through the computer in an attempt to locate some of the suspects wanted on our outstanding warrants. I found that the suspect in this incident had recently changed his address in Wyoming on his driver's license.

Upon learning of this, I then called the prosecuting attorney's office in Charlevoix. I spoke to assistant prosecutor Karen Nuemeyer and apprised her of the situation and asked her to check with the prosecutor and find out if he still wanted to extradite this suspect. Two or three days later she called me back and advised she had checked with Prosecutor Lieberman, and that Lieberman still wished to extradite this suspect.

I then sent a message out to the proper authorities in Wyoming and advised them our prosecutor had authorized extradition and to attempt to arrest the suspect. Later the same day we were notified the suspect had been arrested, and furthermore, the suspect was waiving his right to an extradition hearing and would return to Michigan.

I then called the prosecutor's office and advised Karen Nuemeyer that the suspect was in custody and inquired to her as to who would make the arrangements to pick him up in Wyoming. I asked her if the prosecutor's office wished to make the arrangements? She advised me that I should go ahead and make the arrangements for extradition.

I then obtained the costs of the air fare, car rental and overnight accommodations and found the price was going to be over $2,900, and furthermore, that the airlines would not accept billing to reserve the tickets, nor would the car rental rent any car unless the person possessed a credit card.

I then called the prosecutor's office again. Speaking to Karen Nuemeyer as Kraag Lieberman was away for the day, I had mentioned to the prosecutor's secretary while waiting on the phone what the amount of the extradition would cost. The secretary informed me then that she thought they only have about $1,000 left in their extradition budget. I advised Karen Nuemeyer of the cost of this, and also advised her of what I'd been told by the secretary. I was advised by Karen Nuemeyer that the county did not possess any credit cards. I advised her that I have a credit card at the police department that is in my name, but is set aside for departmental business only. She advised that I should go ahead and make the reservations, guaranteeing me that I would be reimbursed for this money. I then did in fact make the reservations on this credit card only after going through these procedures.

The total cost of this extradition was as follows: Airline tickets for two officers: $2,260. Airline ticket one way for the suspect: $605. Hotel room in Cody, Wyo., for two officers: $54. Car rental in Cody: $45. These accommodations were coach, and don't even include the costs involved for meals, etc. This totaled about $2,964.

I had explained all of this to Laurie Lounsbury the day she called me inquiring into this extradition. For some reason, it was not printed accurately nor completely. This article makes it sound like I overstepped my bounds and acted in a wanton disregard for taxpayers' money, which I have not, nor will ever do in this position.

Ms. Lounsbury then states further along in her article what health problems the suspect has in this case, and what the costs are for keeping the suspect in the Charlevoix County Jail.

Ms. Lounsbury also states in this article that Sheriff Lasater explained that the sheriff's department normally pursues extradition in major felony assault charges or major drug related charges. I have attached a copy of the letter dated Feb. 20, 1992 from Prosecutor Kraag Lieberman where he advised who he would extradite and who he would not. There are 15 suspects listed on this letter. He authorized extradition on five of those suspects for the following offenses: forgery, forgery, receiving and concealing stolen property over $100, obtaining money under false pretenses, and obtaining money under false pretenses. There were also two suspects listed for drug offenses, and neither of those were authorized as extraditions.

The prosecuting attorney is the chief law enforcement officer within every county in the state of Michigan. He or she is the person responsible for the decisions regarding extradition of suspects from out of state. Individual police agencies can ask the prosecutor to authorize extradition, but it is the prosecutor's decision and responsibility to provide funding when extraditions are performed.

I was upset that this article would lead people to believe that I acted in such a reckless manner, when the truth is that I followed appropriate procedures and was following direction given to me by the prosecuting attorney's office.

I therefore request that this letter either be printed as a letter to the editor or a correction/retraction be printed in the Charlevoix Courier at the earliest possible edition.

Sincerely,
Jeffrey L. Gettel, assistant chief
Boyne City Police Department

Chamber responds to letter writer

Editor:

In reading the letter to the editor in the Nov. 11 Charlevoix Courier, I feel compelled to reply to the falsehoods stated by Perry Smith. Mr. Smith made a deliberate, intentional, untrue assertion when he stated "You Chamber members who are supposed to represent all Charlevoix residents made a very grave error when you used taxpayer funds to promote a local political candidate at the expense of yet another local candidate."

Mr. Smith should get his facts straight before making such reckless statements. As president of the Charlevoix Chamber of Commerce, not only do I review monthly financial statements with a 12-member board of directors, but I also sign the chamber checks on a two signature check system. I can attest to the fact that absolutely no Charlevoix Chamber of Commerce funds were used in Bill Haggard's campaign. That means absolutely no chamber dollars or taxpayer dollars were spent on political ads, brochures or otherwise. The chamber of commerce's name will not be found on any campaign report.

In reference to the money the city pays to the chamber, it should be made perfectly clear that the chamber does not receive support from the city, but it does receive payment for services rendered. The chamber and the city have an agreement whereby the chamber is contracted to promote and advertise the advantages of the city of Charlevoix.

It should be noted that more than 70 percent of Charlevoix's taxpayers are able to pay taxes because they are employed by businesses and industries. By advertising its industrial, commercial and resort advantages, the city is ensuring a stable tax base.

In closing, does it really matter whether or not a person is a "Johnny-come-lately" or a "native jack-pine savage" in order to be a good citizen and share in the responsibility of contributing to the betterment of Charlevoix?

Sincerely,
Robert D. Kern
President
Charlevoix Chamber of Commerce

NOV 1992

FAMILY

Singles Supper club focuses on camaraderie

It was a gathering of old friends and familiar faces in a warm, congenial setting. Folks chatted and laughed comfortably over cocktails before they sat down to dinner together. The gathering bore no resemblance to a stereotypical singles' group. They were all single people, and there was a group of them, but that was where any similarities to the stereotype ended.

Singles Supper is the name of the group that gets together for dinner on the first Friday of each month. The group was founded five years ago by Kellison King, a relative newcomer to Harbor Springs. When King moved to Harbor Springs five years ago, she wanted to find a palatable way to meet single people like herself. "I wanted to meet self-sufficient, independent singles that didn't necessarily want to hang out in the bars to meet people," King said.

KING started the group with a membership of three people. They got together for dinner on the first Friday of the month for two months in a row. The group slowly grew to six people, and the naysayers in the bunch doubted if the concept would ever work. King refused to advertise for participants, preferring to go with word of mouth recommendations for the group. Just as chain letters suddenly grow to large proportions, so did King's singles group. Inside of two years, the size of the dinners had grown to an average of 50 people per dinner. Today, there are over 700 people that have attended the Singles Supper. Singles drive from Cheboygan and Traverse City to attend dinners held in Charlevoix, Petoskey, and Harbor Springs.

THE GROUP charges no dues and members are not required to RSVP for the dinners. There is a five dollar charge at the dinners, which pays for mailings and the meals. Members take turns hosting the dinners at their homes, and typically, the host prepares the meal as well. Sometimes the duties are shared, and a host may provide the home while someone else prepares the meal.

Singles Suppers are not designed to be a dating service or a lonely hearts club. The monthly flier for Singles Supper clearly states, "This is not a club, and not a losers support group." King said of the group, "It is absolutely about camaraderie. This is not a dating thing. It's a way to meet other singles. You'll meet new bridge partners, or new tennis partners."

While romance isn't the driving force behind Singles Supper, it isn't precluded from the program. King told the story of a widowed man who was about to move downstate in order to meet people when he learned about Singles Supper. He had attended a couple of dinners and was thrilled to be able to get together with other single people. A few months later, King met a single woman while riding up the chairlift at a local ski area. The woman casually asked King if she knew anything about Singles Supper. King invited the woman to the next dinner. The woman met a widowed man at a singles Supper, and now the two are married.

Sally Lignell of Charlevoix is a frequent hostess of Singles Supper. She concurs that the get-togethers are primarily for camaraderie. Lignell said, "It's that you meet some nice friends. I've expanded my friendships with women through this."

THE GROUP is in a constant state of flux. King estimates that the turnover is around 35 to 40 percent at each dinner. There is a central core of people who attend the dinners, and the faces change according to the seasons as well. Summertime attracts a whole new crowd to the dinners. Lignell also said that quite a few spin-off parties have developed from the monthly dinners. Smaller groups of people have held cross country ski parties and New Year's Eve parties with friends they have met at the Singles Supper.

One problem the group faces is finding hosts for the party. Typically, single people scale down their living accommodations when they're on their own. Finding a home large enough to accommodate 50 or 60 people is always a challenge. "I don't know where it's (the Singles Supper) going, because of the hosting situation," King said.

Anyone interested in attending a Singles Supper should contact Kelly King at 526-9961.

Former Charlevoix resident Jim Haggard chats with friends before dinner at a Singles Supper hosted by Sally Lignell.

QUICK STITCH
547-6271
Monogramming & Embroidery
Fast Service - Reasonable Rates
Catering to Small Business & Individual Needs

Proverb:
"If you judge someone you're too busy to love them."
Help us love our troubled and lonely youth by supporting a drug and alcohol free place for them to go. Club 77 needs your support.
Call Vicki at 547-9795

The Classifieds Really Measure Up!
• Price
• Results
• Selection

WE RECYCLE BOTH
RED AND YELLOW TELEPHONE DIRECTORIES.
Just bring them to the East Jordan Post Office, 103 2nd Street East Jordan
or to the
Petoskey News-Review 319 State Street Petoskey, Michigan
Hours: Monday-Friday 8 a.m. to 5 p.m.

So that we may spend time with our families, the following banks will be closed on Thanksgiving day; November 26th.

First State Bank
Charlevoix • St. James • Boyne City
Member FDIC

Charlevoix County State Bank
Downtown Charlevoix
Branch Offices - M-66 • Ellsworth • Eastport • East Jordan
Member FDIC

BEACONS OF BLESSINGS

by REV. BENTON R. HEISLER

Please allow me a moment of personal reflection in this week's Beacon of Blessing. As I write this article I am surrounded by boxes and numerous office items "out of place." By the time you read this article I will be unpacking these boxes in a new office and home 200 miles away attempting to put all these items "back in their place."

Many of you have likewise experienced moves and transition in your own experience. Perhaps you are in the midst of such change now as I am.

I have discovered that often in such times of change and displacement when so many things are "out of place" and there is so much that is new and unfamiliar I seek to draw even closer to the One who is unchanging, ever present, and graciously loving. Psalm 121 teaches us that God "will be present in our going out and in our coming in."

Thomas O. Chisholm in his hymn based on Lamentation 3:22-23 sings "Great is thy faithfulness...all I have needed thy hand hath provided. Great is thy faithfulness Lord, unto me."

I invite you to place your faith in Christ this day. It doesn't matter what crises, problem or fear you are facing, God's grace and mercy are more than sufficient to see you through today and grant you "bright hope for tomorrow...Great is thy faithfulness Lord unto thee!"

Our family bids the community of Charlevoix farewell with deep appreciation for the many fine people we have come to know. "Keep the Faith. (II Timothy 4:7)."

The Rev. Benton Heisler is pastor of the Charlevoix United Methodist Church. Beacons of Blessings is provided to the Courier by Heisler and other members of the Charlevoix Ministerial Association.

Obituaries

Melvin E. Arnold

Melvin E. Arnold, 72, of Royal Oak, Mich. died Oct. 30, 1992 at Oakland General Hospital in Madison Heights, Mich.

He was born May 22, 1920, in Central Lake, the son of Spencer and Leota (Addington) Arnold. He attended Central Lake High School and graduated from Charlevoix High School in 1938.

During World War II he served in the Medical Corps in Africa and Italy.

On Oct. 6, 1958 he married Elizabeth (Brown) Newberry. He was self-employed as a refrigeration serviceman until his retirement in 1992.

He was a member of the Restoration Bible Church in Berkely and a charter member of the V.F.W. Post #6985 of Central Lake.

Survivors include his wife Elizabeth, four stepchildren: Donald Newbury of Atlanta, GA; Ann Belch of Tampa, FL; Marian Taylor and Jane Walters of Royal Oak; two brothers, Cecil of Jamestown and Robert of Central Lake; two sisters, Virginia Hall of Berkley and Jacqueline Watson of Central Lake; five grandchildren and six great-grandchildren. He was preceded in death by a brother, Homer.

Funeral was Nov. 2 at the Christian Memorial Cultural Center in Rochester Hills with Pastor Dallas Jackson officiating. Arrangements were made by the William Sullivan and Son Funeral Home in Royal Oak. Memorials may be made to the Restoration Bible Church in Berkley.

Garnet Martin

Garnet Martin, 76, of Charlevoix, died Nov. 17, 1992, at her home in Hayes Township.

Visitation will be held 7-9 p.m. Wednesday, Nov. 18, at the Winchester Funeral Home in Charlevoix.

A complete obituary will follow.

East Upright Church of God hosts weekend revival

East Upright Church of God, 203 East Upright, Charlevoix, will be hosting a weekend revival Friday, Nov. 20 through Sunday, Nov. 22. Services Friday and Saturday will begin at 7 p.m. Sunday school is at 10 a.m., with Revival Services at 11 a.m. and 6 p.m. Rev. John Durrah from Simpsonville, S.C. will be the featured speaker for all services. The public is cordially invited to attend.

Grandvue auxiliary plans annual Christmas party

Open house for residents set Dec. 20

At the regular, monthly meeting of Grandvue Medical Care Facility Auxiliary, held at the facility on Thursday, Nov. 12, plans were made for the annual Christmas Party. The gathering will be held on Thursday, Dec. 10, at 10 a.m. Members of the Auxiliary from East Jordan will act as hostesses. A "Santa" from Charlevoix will be there to brighten the party. All members are requested to furnish sweet breads for refreshments.

The following wish-list was presented by the activity department: a bigger bird cage, an incubator (for chicken eggs), a food dehydrator, photo albums, a man's electric razor, pretty cups and saucers, usable fishing poles, a large beanbag chair, a mounted deer head or rack, hats, mittens, scarves, music tapes (sing-along, hymn, classical etc.) a scanner for CB and Ham radio reception, suction cup-type bird feeders, Glen's slips, small prizes to be used for bingo, subscriptions to or recent issues of Life, Country Woman, and nature or sporting magazines. For further information, please call Cheryl Solhard at 536-2286.

There will be no regular, monthly meeting of the Auxiliary during January and February, 1993.

This year's Open House for residents, patients and their families will be held on Sunday, Dec. 20, from 2 p.m. to 4 p.m.

Dr. Michael W. Koskus
Board Certified Audiologist Ph.D., CCC-A
Professional Audiology Service
Hearing Aids
Hearing Testing
Hearing Aid Supplies and Repair
Accepted Insurances:
BCBS Auto Workers/BCBS Retired Teachers
BCBS & Aetna State of Michigan Employees
Blue Care Network
Office Hours: Mon.-Fri. 8:30-5:00 and evenings by appointment
820 Arlington
Petoskey, MI 49770
616-348-3666

Wednesday isn't Wednesday without the Charlevoix Courier

ELZINGA'S COUNTRY CRAFT CREATIONS
Christmas Open House
Sat. Nov 21st • 10-5 pm
20% off all items
$25.00 Gift Certificate Door Prize
Farm Market Special! Saturday Only
U.S. #1 McIntosh Apples - Only 5.00/Bu
ELZINGA FARM MARKET
US-31 • Alwood • 599-2604 • Open Mon.-Sat. 10-5 • Closed Sun.

Thanks FOR Giving
MADD. your support.
Have a safe holiday!

PROJECT RED RIBBON
Tie one on for safety
MADD
Mothers Against Drunk Driving

Red Ribbons will be given out on Sat. Nov. 21 from 10:00-2:00 at Glen's Oleson's, K-Mart, and IGA. You may also pick one up at Charlevoix County State Bank, First State Bank, Charlevoix Camera and 7-Eleven throughout the Holiday season. Please join MADD in their fight against drunk driving and "be One On For Safety."

NOV 1992

Obituaries

Louis Arthur Edwards

Louis Arthur Edwards, 67, of Charlevoix, died Nov. 14, 1992, at home.

Funeral was held Monday at the Charlevoix United Methodist Church. The Rev. Benton Heisler officiated. Burial will be in Brookside Cemetery, Charlevoix.

He was born May 11, 1925, in Charlevoix, the son of Arthur and Rena (Cram) Edwards. He graduated from Charlevoix High School in 1943 and was a lifelong resident of Charlevoix.

Mr. Edwards served as a pharmacist mate in the U.S. Navy during World War II.

He worked with his brother for 30 years at Edwards IGA. He also owned and operated Jiffy Mart in Ironton for five years. He also worked at Jerry's Meats, Don's IGA and Andy's Party Store in Charlevoix.

Mr. Edwards was a member of the Charlevoix United Methodist Church and served as its financial secretary. He was also a member of the Charlevoix Historical Society.

In February 1958, he became Scoutmaster of Charlevoix's Boy Scout Troop 11, and kept the position for 33 years. In his years as Scoutmaster, nine Scouts earned the rank of Eagle. He participated in several International Scout Exchanges between Troop 11 and the Canadian Preston-Cambridge Scout Units from 1964-65. He often took Scouts on short jaunts and major tours throughout the United States and Canada, and because of his love of railroads, he would include trains as transportation on those trips.

In 1968, Mr. Edwards was the recipient of the Silver Beaver Award, the highest adult recognition given by Scenic Trails Council. In 1981, he was honored with the District Award of Merit for his involvement with his troop and district. Mr. Edwards celebrated his 25th year as Scoutmaster in 1982 with a surprise party orchestrated by former and current Scouts and their families.

Survivors include his mother, Rena Edwards of Charlevoix; one sister-in-law, Eileen Edwards of Charlevoix; a nephew, Larry Edwards of Jensen Beach, Fla.; and a niece, Meri Lyn Edwards of Charlevoix. His brother, Richard Edwards, died Nov. 16, 1992, in Florida.

Memorial contributions may be made to Boy Scout Troop 11 of Charlevoix or to the Charlevoix Historical Society.

Arrangements were handled by the Winchester Funeral Home, Charlevoix.

Richard L. Edwards

Richard L. Edwards, 72, of Charlevoix, died Nov. 16, 1992, at Naples Community Hospital in Naples, Fla.

Funeral will be 11 a.m. Thursday, Nov. 19, at Winchester Funeral Home in Charlevoix with the Rev. Philip G. Schairbaum officiating. Burial will be in Brookside Cemetery, Charlevoix.

He was born Nov. 14, 1920, in Charlevoix, the son of Arthur S. and Rena (Cram) Edwards. He was a lifelong resident of Charlevoix and spent the winters in Naples, Fla. He graduated from Charlevoix High School and Davenport Business College in Grand Rapids.

He married Eileen Anderson on Nov. 28, 1942, and she survives.

Mr. Edwards owned and operated Edwards IGA in Charlevoix for 38 years. He also catered parties for local resorts. After his retirement, he worked for Jerry's Meats and Don's IGA in Charlevoix, and also for Winn Dixie grocery store in Florida.

Mr. Edwards was a member of the Charlevoix Kiwanis Club, the Charlevoix Lions Club, the Charlevoix Chamber of Commerce and other civic organizations.

Survivors include his wife, Eileen A. of Charlevoix and Naples, Fla.; one son, Lawrence R. of Jensen Beach, Fla.; one daughter, Meri Lyn Edwards of Charlevoix; three grandchildren, Branden and Krista Kanoff and Justin Edwards; his mother, Rena Edwards of Charlevoix; and an uncle, William Moses Brown.

Memorial contributions may be made to the Charlevoix Historical Society or the Charlevoix Area Hospital. Envelopes for memorial contributions are available at the Winchester Funeral Home in Charlevoix where friends may call from 7-9 p.m. Wednesday, Nov. 18.

Julius Leroy Metcalf

Julius Leroy Metcalf, 75, of East Jordan, died Nov. 14, 1992, at Charlevoix Area Hospital.

Funeral will be 11 a.m. Wednesday, Nov. 18, at the Paullin Funeral Home in East Jordan with the Rev. David Downton of the First Presbyterian Church in East Jordan officiating. Interment will follow in Sunset Hill Cemetery, East Jordan.

He was born Nov. 26, 1916, in East Jordan, the son of Edgar Leroy and Elsie May (Crawford) Metcalf. He lived all of his life in East Jordan.

Mr. Metcalf served in the U.S. Army during World War II and received the Purple Heart and the Silver Star.

He worked for 18 years as a finisher on road construction.

He retired on March 1, 1979, after 12 years at Wickes Manufacturing Co. Mechanical Components Division, now known as Dura Mechanical Components Inc.

Mr. Metcalf was a member of the VFW Post No. 7580 in East Jordan. He enjoyed fishing and hunting.

Survivors include two sons and one daughter-in-law, Donald and Shirley Metcalf of East Jordan, and Ronald L. Metcalf of Eagle River, Alaska; seven grandchildren; six great-grandchildren; four sisters, Betty Clark of Central Lake, Iva Lee Hubbard of Chardon, Ohio, Ada Hayes of Troy and Mildred Sherrill of Harrison; three brothers, Earl "Jake" Metcalf of Bellaire, James Metcalf of Kalkaska, and Edward Metcalf of Yuma, Calif. He was preceded in death by one sister, Dorothy, and one brother, Arthur.

Memorial contributions may be made to the VFW Post. No. 7580 in East Jordan. Envelopes for memorial contributions are available at the Paullin Funeral Home in East Jordan where visitation was held Tuesday.

Hazel V. Walker

Hazel V. Walker, 100, of Charlevoix, died Nov. 12, 1992, at Grandvue Medical Care Facility in East Jordan.

Funeral was held Sunday at the Winchester Funeral Home in Charlevoix. The Rev. David Downton of the First Presbyterian Church of East Jordan officiated. Burial will be in Brookside Cemetery, Charlevoix.

She was born April 25, 1892, in Eveline Township, the daughter of Richard E. and Margaret (Smith) Walker. She was raised in Eveline Township, spent two years in eastern Ontario, and moved back to Michigan in 1917. She moved to Charlevoix in 1919, where she resided until moving to Grandvue Medical Care Facility in 1985.

She worked at the Chicago Club as a maid for 10 years. She also worked at the Ellsworth Canning Co. for 20 years.

She attended the First Congregational Church in Charlevoix.

She loved gardening, reading and was very devoted to her family.

Survivors include several nieces and nephews.

Memorial contributions may be made to the Grandvue Medical Care Facility. Envelopes for memorial contributions are available at the Winchester Funeral Home in Charlevoix where visitation was held Saturday.

Charlevoix Area Church Services

COMMUNITY REFORMED CHURCH of Charlevoix
Petoskey Avenue

Morning Worship	9:00 a.m.
Sunday School	10:00 a.m.
Morning Worship	11:15 a.m.
Evening Worship	7:00 p.m.
Wednesday Evening (Oct.-May)	7:00 p.m.

Pastor: Larry Grooters 547-9482 or-2509

COMMUNITY CHURCH OF GOD
202 W. Hurlbut

Sunday School	9:45 a.m.
Morning Worship	11:00 a.m.
Evening Worship	6:30 p.m.

Pastor: Bruce E. Hamilton 547-2875 or-4880

EVANGELICAL LUTHERAN CHURCH (E.L.C.A.)
Corner of Third & Nichelle Street
East Jordan

Sunday Worship	11:00 a.m.
Sunday School	9:45 a.m.

Pastor: Robert Herbon 536-7586

FIRST CONGREGATIONAL CHURCH UNITED CHURCH OF CHRIST
State St. at Park Ave.

Sunday School	10:00 a.m.
Morning Worship (summer)	10:00 a.m.
(winter)	11:00 a.m.

Pastor: Philip G. Schairbaum ..... 547-9122 or 5803

BETHANY LUTHERAN CHURCH
1407 Bridge Street

Worship Service	9:30 a.m.
Sunday School	10:45 a.m.

Pastor: Merlin R. Wellhouser 547-9446

SAFE HARBOR SOUTHERN BAPTIST CHURCH
US-31 & Old US-31

Sunday School	10:00 a.m.
Worship	11:00 a.m.
Sunday Evening Bible Study	6:00 p.m.

Reverend: J. Perry Fowler 547-6283

THE FIRST BAPTIST CHURCH AMERICAN BAPTIST CHURCH
M-66 South of U.S. 31

Sunday School	9:45 a.m.
Morning Worship	11:00 a.m.
Evening Service	7:00 p.m.
Wednesday Family Night	7:00 p.m.

Pastor: Michael Dennis ..... 547-4121 or -9765

CHRIST EPISCOPAL CHURCH
State Street at Clinton

Sunday Holy Eucharist	10:00 a.m.
and Youth Worship Center	
Wednesday - Holy Eucharist	12:05 p.m.

Pastor: Lander Carter 547-6322

CHRISTIAN SCIENCE CHURCH
West Clinton Street

Sunday School	11:00 a.m.
Morning Worship	11:00 a.m.
First Wednesday of Month	8:00 p.m.

GREENSKY HILL INDIAN UNITED METHODIST CHURCH
Old U.S. 31 North

Morning Worship	9:30 a.m.
Sunday School	10:30 a.m.

Pastor: Benton Heisler ..... 547-2654 or -5168

BIBLE BAPTIST CHURCH
904 May Street

Sunday School	10:00 a.m.
Morning Worship	11:00 a.m.
Evening Worship	6:00 p.m.
Thursday Evening	7:00 p.m.

Pastor: James Green 547-4300

ST. MARY'S CATHOLIC CHURCH
South Bridge Street

Saturday Night Mass	5:30 p.m.
Evening before Holy Days	7:00 p.m.
Sunday Masses	8:00 a.m. and 10:00 a.m.

Pastor: James Gardiner 547-6652

BARNARD UNITED METHODIST CHURCH
Barnard at Klooster Road

Church School	9:00 a.m.
Sunday Worship	10:15 a.m.

Pastor: Bob Bellairs 547-5269

CHURCH OF THE NAZARENE
Corner of U.S. 31 and Weber Rd.

Sunday School	10:00 a.m.
Morning Worship	11:00 a.m.
Evening Service	6:00 p.m.
Wednesday Service	7:00 p.m.

Pastor: Duane Nelson 547-5711

ASSEMBLY OF GOD
M-66 South

Sunday School	9:30 a.m.
Morning Worship	10:30 a.m.
Evening Service	6:00 p.m.
Wednesday Evening	7:00 p.m.

Pastor: Lowell Anderson 547-8430 or-6232
Youth Pastor ..... Joe Johnston

IRONTON CONGREGATIONAL CHURCH
Ironton

Sunday School	9:45 a.m.
Morning Worship	11:00 a.m.
July & August	10:00 a.m.

Pastor: Harold E. Kruse ..... Eastport 599-2321

EAST UPRIGHT CHURCH OF GOD
203 E. Upright

Sunday School	10:00 a.m.
Morning Worship	11:00 a.m.
Evening Worship	6:00 p.m.
Wednesday Evening	7:00 p.m.

Pastor: Jerry Polk 547-4221
Parsonage 547-4962

TEMPLE B'NAI ISRAEL
Corner Michigan & Waukazoo
Petoskey

Student Rabbi Jonathan Balch	347-8740
President: H. Willens	347-8033
Greeting	7:45 p.m.
Friday Service	8:00 p.m.

UNITED METHODIST CHURCH
104 State Street

Sunday School	9:30 a.m.
Sunday Worship	11:00 a.m.

Pastor: Benton Heisler 547-2654 or-5168

NORWOOD UNITED METHODIST CHURCH
Norwood

Sunday Worship	9:00 a.m.

Pastor: Bob Bellairs

Charlevoix Church Services Directory
sponsored by:
Charlevoix County State Bank
First State Bank of Charlevoix
Winchester Funeral Home
Charlevoix Courier
Pat McKeown Ford

Charlevoix Area Church Services

Photo courtesy Ralph McRae
Members of the Russian dance troupe shop at Glen's Market in Charlevoix.

Russian dancers touch hearts of Northern Michigan residents

by Ralph McRae

It was a brilliant occasion when the Russian dancers from Kazan presented their lively program to almost 900 Charlevoix people. That was almost 10 days ago — Saturday, Nov. 7 — and people are still talking about it.

It was an outstanding performance by dedicated young Russians, their fast moving skits accented each time by different colorful costume changes. These costumes, both for the women and the men, were all designed and then handmade in Moscow.

Each of the nine onstage performers had their own specialties that had required many years of training and countless rehearsals. Interspersed with the various dances were Russian songs and guitar solos. They had arrived in this country without guitars, but a very impressed Petoskey fan generously presented them with two expensive musical instruments.

The 90-minute program had 18 segments, all of them vigorously applauded by a very receptive audience. And when it was all over, there was a wild, enthusiastic standing ovation. While the performing art students were breaking down the stage settings, young children and their mothers were seeking and getting autographs from each of the proud actors.

Previously, they had performed in Sault Ste. Marie, East Jordan and Petoskey. From Charlevoix, they moved on to Traverse City and last Saturday night the Boyne City middle school auditorium was filled with a very receptive audience. This week, Cheboygan will be the last to see them.

In every town spectators were thrilled with seeing a foreign theater production. The print media was a tremendous help in giving their readers photos, information and appearance dates and times; especially the Petoskey News-Review, generously gave much space and reporting for this unusual kind of public entertainment.

In all the cities, the dancers visited many of the schools. And in each and every school they gave brief previews of their dancing and singing programs. It was amazing how eager they responded to all requests, so thousands of students of all ages were given the opportunity of seeing these very cooperative dancers.

Here in Charlevoix they also appeared before the young students in St. Mary school and to all the appreciative patients in the Boulder Park nursing facility.

While in Charlevoix, the day by day activities of the visitors were guided by Bern Cannan. In our community scores of people became involved. Even the smallest details were important to the overall success of their stay here. There was the Zonta Club, the 10 home stay hosts, the parents and students of the performing art class. It was wonderful that so many people wanted to help.

Attendance-wise and financially supportive, Charlevoix was the best, the tops, of all the stops on the tour.

Generous donors, plus 26 sponsors and 72 patrons all contributed to the funds for this challenging project. This was not intended to be a money making venture. It will be a most surprising achievement if it becomes a break-even enterprise.

We hope that all of the 10 members of the group will receive at least $200 for personal spending. At this time, they have been given $100 each.

The writer, and Roger Srigley of Creative Marketing of Petoskey think we have given hundreds of people in Northern Michigan entertainment that is normally seen only in very few cities of our country. The losers in this interesting spectacle, unfortunately, were those people who were unable to see these energetic and talented folk dancers from Kazan.

Our overseas friends will soon be back in their hometown of Kazan, Russia. Will they miss us? We, with our oversized residences, stores jammed with thousands of goods and many families with three automobiles. Not one of the eight families of the dancers own a car. They will be returning to a country that is hard for Americans to comprehend, to mentally understand or to know. Where a small apartment with all utilities rents for less than a dollar a month. The train fare from Kazan to Moscow, 400 miles, was 75 cents. There is no tuition charged by the Kazan University. And health care is free (not as good as ours), but their life span equals ours. Seventy percent of the doctors are women and they receive the same monthly wage as given factory workers.

And, of course, every one of our young visitors deeply loves their country and respects their own history and culture. Not many of them attend church.

Russia has a multitude of problems, mainly their currency. It will take many years to become almost even with us. Perhaps we have too much.

Each of them was concerned about the future. Charlevoix and the whole world hope the process of change will be peaceful.

We will miss them very much. Addresses are available for anyone wishing to stay in touch with any particular dancer from Kazan.

PENNZOIL
World Class Protection
Oil Change
Only $19.95
*On most cars and trucks
Lakeshore Tire
Charlevoix
547-1001
Across from the Holiday Store

Community Christmas Project under way

As the Thanksgiving Holiday approaches, we realize that Christmas can't be far behind.

Our "thanksgiving" can be shown by making plans to share time, energy and whatever largess we may have with those who can use a little TLC this Christmas. At least that's the thinking of area church members and other generous people who are launching the 1992 annual Community Christmas Project.

All the committees have been set up and are looking for people who are willing to contribute ideas, time and energy, material items, and/or money as we join hands and hearts in this effort.

Last year 406 people from 154 homes received the components of a Chrismas dinner along with some extra items. One hundred seventy-five children and 48 senior citizens age 75 and over received gifts. Individuals, businesses and community organizations gave $4,576.20 as well as a countless number of material items to the cause.

The nation's economy may be in trouble, but Charlevoix area people stand ready again to share God's gifts in the spirit of Him whose birth we celebrate. Anyone who hasn't already signed up is invited to "come aboard" by calling Kay Smith (547-2920), Mary Helen Riggle (547-9515), or Rosemary Horton (547-2359).

THANKSGIVING MEANS
WARM, QUIET MOMENTS SET APART
IN GRATITUDE FOR ALL WE HAVE -
FROM ALL OF US
A VERY SPECIAL WISH FOR YOU,
MAY YOU HAVE MUCH
TO BE THANKFUL FOR
TODAY AND THROUGH THE YEAR
THE DIRECTORS, OFFICERS AND STAFF
OF
CHARLEVOIX COUNTY STATE BANK
1884-1992
CHARLEVOIX COUNTY STATE BANK
A Subsidiary of CB Financial Corp.
MORE THAN A CENTURY OF COMMUNITY INTEREST
227 Bridge, Charlevoix, Michigan 49720
Phone: 616-547-6506

SMALL ADS COMMAND ATTENTION!

NOV 1992

BUSINESS

Sampling the brews

Tom Kenney (photo at left) samples a lager beer from one of Michigan's microbreweries. The Weathervane hosted a beer tasting event last Friday, to introduce many of the area's beers produced by micro breweries.

Dozens attend SCORE meeting

Tuesday, Feb. 4, on the campus of North Central Michigan College 75 local citizens either interested in starting their own small businesses or others already owning a business, but wanting to manage it better, attended a seminar entitled "How To Start And Manage A Small Business Successfully." There was simply no more room for the at least 15 more who wanted to attend, but had registered too late to claim one of the limited seats.

The program consisted of a clear and consise, professionally produced video presenting a step by step guide on how to start. En-

Continued on page 11

BUSINESS

New doctor joins Charlevoix hospital staff

Anna G. Young, M.D., a family practitioner, has joined the active staff at Charlevoix Area Hospital. She is associated with the East Jordan Family Health Center in East Jordan.

Dr. Young received a bachelor of political science degree from Grand Valley State University and a bachelor of science in microbiology from Eastern Michigan University. She received her medical degree from the University of Michigan in 1989. Her three-year residency was completed at Valley Medical Center, University of Washington Affiliated Program, Renton, Washington in June of this year.

She is certified by the American Board of Family Practice. She and her husband John and 10-month-old baby Kathryn reside in East Jordan. Young and her husband are both Michigan natives having grown up in the Detroit area.

"I'm really excited about being here and getting to know more people in the community — and becoming a part of the community," Young said. "It seems like a nice place to raise a family."

Dr. Young will be serving residents of Charlevoix and northern Antrim County.

She brings the Charlevoix Area Hospital active staff membership to 20.

Score helps small businesses owners

Continued from page 10

trepreneurs such as the original owners of Pizza Hut and Crate & Barrel, as well as smaller businesses, shared with the viewer all the emotions, concerns, pitfalls, and secrets of success that allowed them to grow a business from humble beginnings to eventual prosperity and success. The video was followed by a question and answer discussion of the program led by the sponsors of the event - SCORE.

SCORE stands for Service Corps of Retired Executives and is made up of retired business executives (10 of the 13 counselors are Harbor Springs Kiwanis members) who offer free and confidential business counseling to small business people. SCORE is a non-profit, nationwide organizaion sponsored by the United States Small Business Administration and locally coordinated by the Petoskey Chamber of Commerce.

Because of the enthusiastic response to Tuesday evenings program, SCORE indicated it will repeat the event in a few months. For more information, contact the Petoskey Regional Chamber of Commerce office at 347-4150.

Dr. Anna Young

Dr. gains certification

Steven Wisniewski, M.D., recently completed exams and was approved by the American College of Internal Medicine for certification in geriatric medicine.

Wisniewski, who is associated with the East Jordan Family Health Center and on the medical staff at Charlevoix Area Hospital, is board certified in internal medicine. To be eligible for geriatric certification a physician must have a special interest in geriatrics and the majority of his or her practice must involve geriatric patients, and they must pass the board exam.

He is now qualified as an expert in the diagnosis and treatment of the specific medical problems relating to elderly patients.

Wisniewski received his medical degree from Michigan State University in 1984. His internship and residency were served at Wm. Beaumont Hospital in Royal Oak, MI. He has practiced in the area since 1987.

NOV 1992

BUSINESS DIRECTORY

PLACE YOUR MESSAGE IN OUR BUSINESS DIRECTORY FOR ONLY $9 PER WEEK. CALL 547-6558.
Charlevoix Courier

WOJAN MILLWORK
Albert E. Wojan
PRESIDENT
Pre-Hung Doors
Wood Moldings
Hardwood Lumber
Wayne Dalton Garage Doors
05988 US 31 SOUTH
CHARLEVOIX, MI 49720
Next to Paul Bunyan Lanes
(616) 547-0123

NEW ENGRAVING Service
Plastic & Metal
Trophies - Plaques - Gift Items
Fast Professional Service
403 Bridge St. • Charlevoix 547-4841
Mon. - Sat. 10-6 Sun. 10-2
ACE Hardware

CHARLEVOIX AGENCY, INC.
Insurance
Donald R. Voisin
Laurie A. Toth, AAI
Dorothy Nelson
112 CLINTON - P.O. BOX 5
CHARLEVOIX, MI 49720
(616) 547-4441

McLEAN & EAKIN BOOKSELLERS
Order Books By Mail
800-968-1910
616-347-1180
307 E. Lake St., Petoskey, MI 49770

CONCRETE SPECIALTIES OF NORTHERN MICHIGAN
PROFESSIONAL CONCRETE WORK ANY SIZE REASONABLE RATES
basements · driveways · sidewalks · porches
garages · pole barns · patios · etcetera
JOHN MILLER (616) 544-6196
ROUTE 1 BOX 11 · CENTRAL LAKE · MICHIGAN 49622

DRENTH BROTHERS, INC.
Since 1948
ROAD BUILDING
EXCAVATING
LAND LEVELING
CLEARING
SAND · GRAVEL · TOPSOIL · FILL DIRT · WASHED STONE
LARGE STONE RIP RAP · BALL DIAMOND DUST
Ellsworth, Michigan 49729 616-588-2345

Hufford Vision & Eye Care
Steven Hufford, O.D.
208 Lake Street
P.O. Box 67
Boyne City, MI 49712
(616) 582-9933
"We examine more than your vision"
Monday through Saturday 9-5:30, Closed Wednesday

East Jordan
Family Health Center
601 Bridge Street
East Jordan, MI 49727
RODERIC E. TINNEY, M.D.
Diplomate, American Board of Pediatrics
By Appointment 536-2206

BUSINESS DIRECTORY

Want to Advertise in our Business Directory?
CALL
547-6558
Charlevoix Courier

Charlevoix Area Hospital
Quality care for Charlevoix County residents for over 73 years
A full-service hospital with 19 physician specialists
After Hours Clinic
24-Hour Physician-staffed Emergency Room
Full X-ray and lab facilities. Emergency cardiac care.
Your hospital with Person-ality
(616) 547-4024

BAY SHORE AUTO PARTS
KEEPS NORTHWEST MICHIGAN ON THE MOVE!
NAPA 547-9963 NAPA
1516 S. Bridge Street

GHA
GUYOT HICKS ANDERSON & ASSOCIATES INC.
THE INSURANCE SOURCE
207 Ferry Avenue • 547-4062
Charlevoix
1 • 800 • 748 • 0414

Sisters SJ Janitorial Specialties, inc.
• Commercial & Residential
• Laundry pickup & delivery
Have a mess? Call the Specialists!
547-2635 Terri Smith
Bonded & Insured
547-2517 Ginger Stevens

HYDE HOME HEALTH CARE
"Specializing in Individual Care"
• Private Duty Nursing
• Skilled Nursing Care
• Free 24 Hour R.N. Supervision
• Introduction of Staff Before Care Given
• Free R.N. Assessment
Serving all your home health care needs
In Traverse City Call 929-4418
In Charlevoix Call 547-4731

The Charlevoix Courier Newspaper
Something to interest everyone, every week!
Call 547-6558 to subscribe

Country Critter Pet Salon
NEW
All Breed Dog Grooming
East Jordan - Ellsworth Road
for an appointment call
536-2091
20 Years Experience
Hand Scissoring
Hand Dying
Dawn Ward, Owner

SPORTS

Slow second quarter dooms Charlevoix girls

They lose to Harbor, 58-46

A slow second quarter put Charlevoix girls' basketball team too far behind to catch up Monday.

The Rams (8-6 league, 12-8 overall) trailed 14-13 after one quarter but used a 22-8 second quarter advantage to take control at the half, 35-25.

"We just let them score a lot in the second quarter and couldn't spark up and come back," said Charlevoix coach Toni Felter.

For Charlevoix (9-11 overall, 6-8 league), sophomore Liz Grunch had 21 points, plus she added three steals and a blocked shot. Also for Charlevoix, Becky Bragg had a season high 17 rebounds.

The Rayders hit 17 baskets with five of those 3-pointers, were seven of 10 in foul shooting and had 10 fouls.

The girls' basketball team got a good effort from several players in beating Grayling 61-48 Nov. 10.

Becky Bragg and Jodi Allison played well in the paint while Liz Grunch, Mary Jane Grunch and Sheila Siegwart patrolled the open court. Bragg led the team with 18 points and 11 rebounds. The junior forward's 18 points against Grayling followed a 35 point game against Kalkaska four days earlier, giving her an average of 26.5 points for the two games.

Allison, a senior center, had one of the best games of her high school career with 17 points and 12 rebounds. Liz Grunch played a well-rounded game with 13 points, four steals and seven assists. Mary Jane Grunch and Siegwart spearheaded fullcourt defensive pressure and made burdens of themselves for the Grayling ballhandlers throughout the evening.

Charlevoix led for most of the game although they didn't break the game open until the final quarter. At the end of the first quarter, the Rayders led 17-11. Throughout the season the Rayders have been plagued by scoring slumps. They've had several games where their offense played well for three quarters, but failed to function for one quarter, normally the second or third. Against Grayling, the Rayder offense opened slowly in the second quarter, but finished well to give the Rayders a 28-14 halftime lead.

In the third quarter Charlevoix utilized good open court defensive pressure to create turnovers. Off the turnovers they ran well and got the ball to Liz Grunch who did an exceptional job of avoiding turnovers while getting the ball to open players on the fly.

The win raised Charlevoix's season record to 9-10.

Charlevoix won the junior varsity game 46-37. Melissa Anderson led the team with 11 points. Kris Blanchard added eight points while freshman Liz Kelly had seven rebounds.

Charlevoix's Becky Bragg (above photo) eyes the basket while surrounded by a host of Grayling defenders. Sheila Siegwart (left photo) drives in for a layup past Grayling's Heidi Craigie while Bragg and Grayling's Amy Vandecar trail the play.

Charlevoix Yacht Club announces awards

The Charlevoix Yacht Club presented spring, summer and fall racing series awards at its annual awards night meeting recently.

Award winners were as follows:

-Spring series-

Fleet A

First, Pygmalion, Dave Strawbridge; second, Gotcha, Mike Dow/Tom Mueller; third, Mint Julep, Jack Begrow.

Fleet B

First, Blasen III, Karl Jurries; second, Cabaret, Jim Mielke, third, Lost Vermonter, Rod Tinney.

Fleet C

First, Humdinger, Bill Kenifeck; second, Bandit, Hank Cawthra, third, MIP, Gary Gleason.

Fleet D

First, Flash, John Gordon; second, Bald Eagle, Lou Hollow; third, Stalworth, Mitch Carey.

Couples Race

First, White Lightnin', Todd/Mary Edger; Second, Lost Vermonter, Rod/Pat Tinney; third, Vantage, Doug/Kim Simpson.

-Summer Series-

Fleet A

First, Pygmalion, Dave Strawbridge; second, Gotcha, Mike Dow/Tom Mueller; third, Apprentice, Gary Gleason.

Fleet B

First, Blasen III, Karl Jurries, second, Cabaret, Jim Mielke, third, Tireless, Mike Carland.

Fleet C

First, Humdinger, Bill Kenifeck; second, Newsense, Marty Jensen; third, Bandit, Hank Cawthra.

Fleet D

First, Cheemaun, Ken Heininger; second, Bald Eagle, Lou Hollow; third, Booma, Chuck Gosling.

Ladies Race

First, Humdinger, Claudia Kenifeck; second, White Lightnin', Mary Edger; third, Newsense, Jennifer Blachut; fourth, Lost Vermonter, Pat Tinney.

-Fall series-

First, The Apprentice, Gary Gleason; second, Pygmalion, Dave Strawbridge; third, Gotcha, Mike Dow/Tom Mueller.

Fleet B

First, Lost Vermonter, Rod Tinney; second, Blasen III, Karl Jurries; third, Sandpiper, Bill Stewart.

Fleet C

First, Newsense, Marty Jensen; second, Bandit, Hank Cawthra; third, Humdinger, Bill Kenifeck.

Fleet D

First, Flash, John Gordon; second, MI Joy, Mark Pirie; third, Booma, Chuck Gosling.

Special recognition awards: Pickle Boat Award - Mike Miller; Best of P-26 Fleet, Karl Jurries; Most Improved Skipper, Mitch Carey.

Ski team raising $$$

In an effort to raise funds, the Charlevoix High School Ski team is selling Florida oranges and pink grapefruit.

Orders for the fruit need to be in by Dec. 1.

For more information, contact Mary Lou Smith at 547-4993 or Mary Lee Campbell at 547-2478.

CLASSIFIED ADS PAY OFF!

Support the merchants who bring you the sports.

CHARLEVOIX COUNTY STATE BANK
A CENTURY OF COMMUNITY INTEREST
CHARLEVOIX • MICHIGAN • 49720
(616) 547-6506
BRANCH OFFICES: Mea • CHARLEVOIX ELLSWORTH & EASTPORT

Kwikie Duplicating Centers
111 Antrim, Charlevoix
547-4172

MANUFACTURERS OF WINDOWS & DOORS
WOJAN WINDOW & DOOR CORPORATION
217 Stover Road
Charlevoix, Michigan 49720
Phone: (616) 547-2311
Watts: (800) 632-9927
Fax (616) 547-4937

JACK STEBE CUSTOM CARPENTRY
Building
Remodeling
Siding
Decks
Charlevoix View Drive, Charlevoix
547-9066

Charlevoix Courier
Serving Charlevoix County Since 1883
112 Mason Street 547-6558

SPORTS

Bowling scores from local leagues

Industrial Bowling League
Reported by Tom Morrison III
November 5, 1992

	W	L
Town House	30	10
Medusa	22½	17½
Poquette	20½	19½
State Farm Ins. I	20	20
Dick's Guns & Ammo	19½	20½
Atwood Party Store	18	22
Lapeer Taxidermy	15	25
The Smokers	14½	25½

HIGH INDIVIDUAL SCORES

	Series	Game
Skip Young	590	216
Pat Jr. Kerr	600	205
Ron Hosie	538	200
Bill Gengle	538	

HIGH TEAM SCORES

	Series	Game
Town House	3106	1083

Quitter Gals Bowling League
Reported by Sally Geer
November 5, 1992

	W	L
Whitley's Floor Covering	226	134
Argonne Supper Club	200	160
Carey's Shoes	183	177
Charlevoix Corvair	175	185
Grey Gables Inn	161	199
Nanny's Old Place	135	225

HIGH INDIVIDUAL SCORES

	Series	Game
Mary O Brien	578	215
Barbe Hamilton	566	205
Barbe Hamilton		192
Carole Novotny		191
Jane Pittman	506	190
June Kuhlke	492	
Beth Kurkiewicz	492	

HIGH TEAM SCORES

	Series	Game
Whitley's Floor Covering	2547	879
Argonne Supper Club		879

Sportsman's Bowling League
Reported by Jay Mosoryak
November 5, 1992

	W	L
Paul Bunyan Lanes	304	146
Harbor Industries	250	200
Gillespie Oil	237	213
Strike Force	235	215
Strike Force	222	228
Randy's Bondo Boys	194	256
G Ball Men	184	266
Young Guns	174	276

HIGH INDIVIDUAL SCORES

	Series	Game
Bryan Roloff	742	224
Seamus Gardner	718	206
Dave Clark		205
Jay Mosoryak	742	205
Dave Clark		205
Randy DeYoung	726	203
Mike Johnson	698	202

HIGH TEAM SCORES

	Series	Game
Gillespie Oil	2576	
Strike Force		676

Friday Night Ladies Bowling League
Reported by Wendy Sloan
November 6, 1992

	W	L
Dick's Guns & Ammo	22	14
Charlevoix Floral	21	15
Eaton Electric	21	15
Hoskins	19½	16½
Dry Harbor Marine	18	18
Bellows Electric	14½	21½
Fairres & Photos	14	22
Sears of Charlevoix	14	22

HIGH INDIVIDUAL SCORES

	Series	Game
Rita Wieskjone	486	232
Wendy Sloan		192
Carol Hinebaugh	504	192
Ann Sanford		181
Carla Spencer		181
Suzie Boggeman	491	
Mary Robel	481	

Joanne Eaton 478

HIGH TEAM SCORES

	Series	Game
Dry Harbor Marine	2473	
Bellows Electric		865

In Between Mixed Bowling League
Reported by Jane Pittman
November 6, 1992

	W	L
Warner/Peterson	13½	6½
Skalski/Drost	13	7
P-M-P	12	8
Koern/Wood	11½	8½
K-H-F	11	9
Johnson	10	10
B-P-R	8	12
Cross/Rylander	1	19

HIGH INDIVIDUAL SCORES

	Series	Game
Deseo Drost	524	223
Jane Pittman	549	212
Ed Johnson		201
Debbie Peterson		198
Mary Koern		181

HIGH TEAM SCORES

	Series	Game
P-M-P	2505	
Warner/Peterson		865

Monday Madness Bowling League
Reported by Paula Fralick
November 9, 1992

	W
Bogart Roofing & Siding	270
AAA Charlevoix	257
Flight Deck Bar	243½
Elzinga Farm Market	240
White's Painting	176
Paul Bunyan Lanes	164

HIGH INDIVIDUAL SCORES

	Series	Game
Linda Balentine	772	
Linda Balentine		206
Linda Balentine		195
Sally Geer	735	193
Carol Burry	656	192
Jeanne Bogart	675	
Marilyn Swanson	670	

HIGH TEAM SCORES

	Series	Game
Elzinga Farm Market	2547	
AAA Charlevoix		673

Senior Bowling League
Reported by Fritz Puffpaff
November 9, 1992

	W	L
B. Vanloo & Sons	25	11
7-11	23	13
Bridge Club Bar	22	14
Kelly Refinishing Co.	21	15
Clark's Sportsmen	21	15
Alexanders	20	16
Paul Bunyan Lanes	20	16
Central Drug Store	16	20
C. Price/Kenney Truck	16	20
Brown & White Builders	15	21
Harbor Barber/Rowland's	15	21
Twin Bay Glass	14	22
Puff's of Petoskey	13	23
Parks Auto Parts	11	25

HIGH INDIVIDUAL SCORES

	Series	Game
Warren Brisling	234	
Ed Gilpen	562	226
Larry Compo	578	219
Fritz Puffpaff		217
John Frederick	562	215
Roe Grulke	564	
Jim Brown	561	

HIGH TEAM SCORES

	Series	Game
Kelly Refinishing Co.		1126
Paul Bunyan Lanes	3103	

Tuesday Night Ladies Bowling League
Reported by Liz Meadows
November 10, 1992

	W	L
Medusa I	27	13
Birches Beauty Shoppe	25	15
Central Drug Store	25	15
Paul Bunyan Lanes	21	19
Nanny's Old Place	19	21
Medusa II	18	22
Bridge Club	17½	22½
Country Gals	17	23
McDonalds	15½	24½
Country Critters	15	25

HIGH INDIVIDUAL SCORES

	Series	Game
Sally Geer	554	198
Pat Pence	494	194
Mary O Brien	556	192
Mary O Brien		189
Jane Pittman	548	189
Liz Meadows	506	
Marlene Evans	504	

HIGH TEAM SCORES

	Series	Game
Nanny's Old Place	2573	
Medusa II		914

Wednesday Nite Owls Bowling League
Reported by Marlene Evans
November 11, 1992

	W	L
Flight Deck Bar	25	15
Animosti C.U.	25	15
Coolman Excavating	23½	16½
Charlevoix Foot Clinic	22½	17½
Paul Bunyan Lanes	22	18
Pizza Hut Charlevoix	18	22
John Cross Fisheries	13	27
Bullfrog Light Co.	11	29

HIGH INDIVIDUAL SCORES

	Series	Game
Sherry Fiedorek	467	205
Terry Dohm	468	200
Darci Spendley	504	191
Linda Byers		180
Julie Archey	480	
Marlene Evans	480	

HIGH TEAM SCORES

	Series	Game
Charlevoix Foot Clinic	2498	861

Church Bowling League
Reported by Joe Ormanowski
November 11, 1992

	W	L
Bell Tower Reformed	295	205
Ferguson/Chamberlain	272	228
Flight Deck Bar	260	240
Bowe Electric	260	240
Sears	256	244
Townhouse Bar	248	252
St. Mary's	205	295
LaBeau's	204	296

HIGH INDIVIDUAL SCORES

	Series	Game
John Ferguson	634	247
John Fiedorek	604	223
Ronald Jensen		222
Rolly Scheets	616	218
Larry Potter		214
Mike Webb	585	
Joe Ormanowski	577	

HIGH TEAM SCORES

	Series	Game
Ferguson/Chamberlain	3122	1148

Young At Hearts Bowling League
Reported by Betty Bergmann
November 12, 1992

	W	L
Femme Fatale	27	13
The Funny Five	25	15
Zappers	23	17
Irish Rollers	20	20
Alley Cats	19	21
Twilighters	18	22
Strike Outs	14	26
In The Pink	14	26

HIGH INDIVIDUAL SCORES

	Series	Game
Jean Cunningham		211
Eldon Potter	530	191
Ralph Kitson		186
Clyde Cunningham		185
Art Ruis	498	184
Ray Wood	511	
Clyde Cunningham	497	
Marlene Ruis	484	

HIGH TEAM SCORES

	Series	Game
Femme Fatale	3070	
Twilighters		1094

CLASSIFIED ADS ARE AT WORK, WHILE YOU ARE BUSY WITH MORE IMPORTANT THINGS!!!
CALL 547-6558

Girls third in Grayling middle school tournament

Charlevoix Middle School girls engage opponents during the Grayling Tournament (above). Sporting third place medals (photo above right) are (front) Mandy Webb; (second row from left) Suzanne Dixon, Kelly Kusina, Andrea Arnold, Juli Swenor, Liz Dohm; (third row from left) Missy Fiedorek, Shelly Potter, Sarah Dominic, Laura Frey, Brooke Block, Jamie Gowel, coach Cyndi Benis. Shown in photo below right are,(front) G.G. Robertson; (second row from left), Katie Crowley, Nicki Partida, Emily Heck, Krista Pearsall, Carrie Beemon, Trish Houghton; (third row from left) Katy Frey, Heather Ferber, Nikki Bunting, Kris Shaton, Katie Lord, coach Barb Boss.

Villager, Waste Management win rec games

CHARLEVOIX — Villager Pub and Waste Management won games in the Charlevoix Men's Recreation Basketball League Monday.

Villager downed Village Inn Pizza, 76-46, leading 36-17 at the half. For Villager, Brandon Kanoff had 22 points and Mike Ruhlman, 21, while for VIP, Pat Anderson had 16 points. Waste Management downed Sears of Charlevoix, 69-39, leading 29-19 at the half. For Waste Management, Randy Holecheck hit 20 points, Mike Dennis 16, and Kevin Somero, 10, while Rich Grant had 18 points for Sears.

League play resumes Wednesday, Nov. 18, as Russell's Auto Body faces Charlevoix County Construction at 7 p.m. followed by Townhouse against Hoopers.

NOV 1992

Groups work together to seek pool grants

Several community groups are working together in an effort to seek grants to fund construction and operation of a swimming pool.

The Charlevoix Township Board recently approved a resolution stating its willingness to provide year-round ground maintenance and water for the proposed area pool, in exchange for use rates equal to those assessed city residents.

In addition, Mayor Dave Novotny has agreed to serve on the special gifts committee of the pool fund-raising effort and new council member Don Meggison has been appointed to serve on the pool study committee, according to Bruce MacArthur of the pool committee.

The township resolution, passed unanimously, calls for the township to take care of annual mowing and plowing of a community pool, at a city-estimated cost of $2,515. Also covered will be cost of water, estimated by the city at $5,277.

The board limited the township's annual obligation to $8,000. The resolution was passed subject to approval of pool management and contingent upon the city's receipt and acceptance of a DNR grant. The city has applied for a $500,000 DNR grant to help build the pool.

Friends of the Pool, which recently changed its name to "Friends of the Charlevoix Health and Fitness Center," requested commitment by the township as a part of its community-wide effort to reduce annual operating expenses and thus lower the size of an endowment fund necessary to cover those expenses.

In March the township formally agreed to share pool expenses, however the township's specific contribution was not determined until Monday's meeting.

Friends of the Pool is seeking cooperation from the city, township and school district in the establishment of a pool in response to a survey it conducted. Responses clearly favored a cooperative effort in seeking grants and funds for the pool to avoid a tax increase to build or operate the pool.

In addition to the township, organizations which have committed to help offset annual pool operating expenses include the Rotary, Lions and Kiwanis clubs of Charlevoix. Each has committed $1,000 annually.

Members of the crews of the U.S. Coast Guard station and ship have agreed to provide lifeguard duty in exchange for use of the pool by their families. Estimated annual operating expense reduction resulting from this is $30,000.

Keep Charlevoix Beautiful and the Belvedere Club have agreed to contribute $1,000 a year. Both the Chicago Club and Sequanota are in the process of determining the amount of their annual contribution. LexaLite International recently gave $2,500.

An additional 23 pool charter members also have contributed to operating funds by pledging their annual membership fees for three years in advance, at a 10 percent discount. Charter membership fees are limited to 50, and cost $250 a year for families and $150 for individuals. Charter memberships can be reserved by calling the Friends of the Pool headquarters at 547-1991.

According to Friends of the Pool co-chair Ken Weller, a total of $54,000 toward increased income and reduces expenses has been committed already, and other sources have expressed interest in giving support, for a total estimated at over $100,000 per year.

Friends of the Pool has approximately $300,000 in cash and pledges which may be transferred from the Kiwanis Club to the newly-established Charlevoix County Community Foundation. This will be handled as an agency endowment in a designated fund, the interest from which will be used to offset operating expenses.

All of the recent pledges are contingent upon receipt and acceptance of the DNR grant.

The Kresge foundation will be asked to provide $175,000 as a challenge to the Charlevoix community to raise $325,000 to match the DNR grant of $500,000 for the construction of the center, which will cost a total of $1,000,000. Charlevoix will know about results of the DNR grant application in December. Results of the Kresge grant application will be announced in March1993.

Kusina soil tests will become public when city buys land

The results of soil contamination tests done at a downtown site will become public if the city purchases the site.

The site is the former Kusina Motors property between Mason and Antrim streets. The city has agreed to purchase the property for $365,000, provided that it has an environmentally clean bill of health.

Environmental tests have been done on the property. Two wells are visible near Mason Street and soil has been hauled away. The purchase agreement between property owner Dennis Kusina and the city's Downtown Development Authority (DDA) calls for environmental testing, but also contains a clause saying the test results will be kept confidential. The contract calls for Kusina to initially pay the full cost of the assessment. However, if the city goes ahead with the purchase, then the city will reimburse Kusina for 50 percent of the assessment cost.

The Courier questioned city officials about the propriety of the confidentiality clause in a public purchase. City manager Mike Wiesner discussed the matter with city attorney Jim Young and had Young contact the Courier. Young said that in negotiations for the property purchase, the property owner wanted the confidentiality clause. He said his research indicates that the clause is legal and does not violate the state Open Meetings Act or federal Freedom of Information Act.

When asked what the parameters of the confidentiality were and who among the city staff members would be able to see the information before it became fully public, Young explained that the information would be available to members of the DDA board and staff members working under the board's direction.

Young said that although the purchase agreement doesn't directly address the question of the information being released if the city does go through with the property purchase, his initial inclination is that once the transaction is completed and Kusina is reimbursed for a portion of the assessment cost, then the assessment results become public information.

Kusina's attorney, Scott Beatty, was asked by the Courier if that is also his understanding of the matter. Beatty essentially agreed with Young's assessment, saying that once the deal for the property is closed then the release of the assessment results becomes the city's call.

Earlier, in describing contamination at the site he said, "There are some slight problems that are being remedied."

results you want ? you want classifieds !

LUBE, CHANGE OIL & REPLACE FILTER
$19.95 Plus tax
- Lubricate chassis
- Change oil (up to 5 qts. 10W-30 Pennzoil
- Install new oil filter
- Check all fluid levels
- Check tire pressure
PAT McKEOWN'S DODGE CITY 547-9700 Hours Mon. – Fri. 8-5
7 Miles South of Charlevoix on U.S. 31

ELECTION RESULTS ARE IN!

THE PHONEGUIDE YELLOW PAGES ...
WIN By A LANDSLIDE!
ADVERTISING SALES CLOSE SOON
347-8606
PhoneGuide® COMMUNITY TELEPHONE DIRECTORY
YOUR HOMETOWN PHONE BOOK

Meggison wins in tie breaker

Tom Meggison is the winner of last week's Charlevoix Courier football contest.

Meggison and Larry Nunemaker each correctly guessed seven of 10 games. In the tie-breaker, Michigan tied Illinois for a total of 44 points. Meggison predicted 51, while Nunemaker predicted 68.

For winning the contest, Meggison will receive an atlas of the counties of Michigan from Ace Hardware.

Courier Guru suffers another tough week

Courier Guru. Last week 6-4. Season record 35-19.

This week's picks:

Miami-Syracuse. This will be a close one, but I have to go with Miami in a tight one. **Pick- Miami.**

Michigan-Ohio State. Will the Wolverines disappoint us again? No way. **Pick - Michigan.**

MSU-Illinois. Illinois got some big breaks last week, but State won't fumble out of a bowl bid. **Pick - MSU.**

Detroit-Cincinnati. Detroit gave one away last week, but not this time. **Pick - Detroit.**

Muskegon Reeths-Puffer - East Lansing. East Lansing has one of the best backs Michigan has seen in a while. East Lansing blows past Muskegon. **Pick - East Lansing.**

Traverse City-St. Francis-Coleman. Good luck Coleman, you are going to need it. **Pick - Traverse City.**

Montague-Battle Creek Pennfield. This one is a toss up, but the ground game of Montague will get them to the Silver Dome. **Pick - Montague.**

USC-UCLA. This one is always a good match up. **Pick - USC.**

Houston -Miami. Houston had a big win over Minnesota last week, but lost Warren Moon in the process. **Pick - Miami.**

Tampa Bay -San Diego. Both teams are coming off big wins. Look for the Bucs to make it two in a row. **Pick - Tampa Bay.**

Denver - L.A Raiders. The Raiders have had quarterback problems all season long, the Broncos haven't. **Pick-Denver.**

1 Miami vs 2 Syracuse

FORD LINCOLN MERCURY
PAT McKEOWN FORD, INC.
"Northern Michigan Volume Dealer"
US 31 South, Charlevoix
547-4401
HOURS:
M-F 8 a.m. till 6 p.m., Sat. till 3:00 p.m.

3 Michigan vs 4 Ohio State

5 MSU vs 6 Illinois

Die Hard Batteries
On Sale Now!
SEARS Catalog BRAND CENTER
06565 M-66 North, Charlevoix
Mon.-Sat. 9 a.m.-6:00 p.m.
547-9945

7 Detroit vs 8 Cincinnati

9 Muskegon Reeths-Puffer vs 10 East Lansing

CHRYSLER Plymouth Dodge

1993 Dakota 4x4 Super LE Club Cab
PAT McKEOWN'S DODGE CITY
U.S. 31 S. 547-9700 Charlevoix

11 T.C. St. Francis vs 12 Coleman

13 Montague vs 14 Battle Creek Pennfield

Oil Change $16.95
CROWN MOTORS OF CHARLEVOIX LIMITED
06684 US-31 South, Charlevoix
547-9900
Service 8-8 Mon., 8-5 Tu.-Fri.
Sales 8-8 Mon., 8-6 Tu.-Fri., Sat. 9-1

15 USC vs 16 UCLA

17 Houston vs 18 Miami

Paul Bunyan Lanes Flight Deck Bar
Featuring
- Karaoke Fri. & Sat. Nights
- Moonlight Doubles, Sat. 9:30 p.m.
- Before the Game Special Whitefish Dinner $4.95
- Saturday's Dinner Special 12 oz. New York Strip $8.95 Includes Salad, Potato & Roll
Your Good Times Place
US 31 South, Charlevoix 547-9219

19 Tampa Bay vs 20 San Diego

TIE BREAKER
21 Denver vs 22 L.A. Raiders

ENGRAVING Service
Plastic & Metal
Trophies - Plaques - Gift Items
Fast Professional Service
ACE Hardware
403 Bridge St. • Charlevoix 547-4841
Mon.-Sat. 10-6 Sun. 10-2

Charlevoix Courier

Football Contest

Guess the Winning Teams!

This Week's Prize:

6 Month Subscription to the Charlevoix Courier

1	Pat McKeown Ford	2	
3	Pat McKeown Ford	4	
5	Sears of Charlevoix	6	
7	Sears of Charlevoix	8	
9	Pat McKeown's Dodge City	10	
11	Pat McKeown's Dodge City	12	
13	Crown Motors	14	
15	Crown Motors	16	
17	Paul Bunyan Lanes/Flight Deck	18	
19	Paul Bunyan Lanes/Flight Deck	20	
21	Ace Hardware	22	

Tie Breaker
Ace Hardware

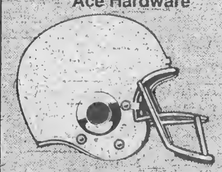

NAME _____

ADDRESS _____

_____

PHONE _____

CONTEST RULES

1. Anyone can enter except the employees of the paper and their immediate families. Use the entry blank from the paper or make your own following the same plan. A copy of the Charlevoix Courier will be available at the Courier office to anyone wishing to copy the list of names. One entry per person, please.
2. On the entry form simply draw a circle around the number of the team you predict will win each of the games listed in each of the ads. Then predict the total points of the tie breaker game in the helmet at the bottom of the entry form.
3. Weekly prizes will be awarded to the person naming the most winners. Prizes are redeemable at the Courier office.
4. Send entries to: Contest Editor, Charlevoix Courier, P.O. Box 117, Charlevoix, MI 49720 or drop off at the Courier office, 112 Mason Street, Charlevoix no later than 5 p.m. Friday. Winners will be announced the following week. Good Luck!

NOV 1992

Classifieds

Placing your ad is easy. Phone 547-6558 and ask for classifieds.

Classified 95¢ per line
Minimum charge of $3.80.
Save 50¢ service charge by paying in advance.
MasterCard and Visa accepted.

Display Classifieds
$6.80 per column inch.
(Display Classified are ads with borders and artwork.)

Notice of Errors
Check your ads. Please report errors immediately. The Charlevoix Courier is responsible only for the first incorrect insertion. Phone 547-6558 so your ad will appear corrected in the following week's paper.

Deadline is 10 a.m. Monday

Classified Index

003 Service Directory
Announcements
070 Cards of Thanks
071 In Memoriams
072 Found & Free Items
073 Lost Items
074 Happy Ads
075 Personals
076 Special Notices
077 Licensed Day Care/ Adult Foster Care
078 Travel/Transportation
Employment
085 Help Wanted, Domestic
086 Help Wanted, Miscellaneous
087 Part-Time Help Wanted
088 Sales Help Wanted
089 Positions Wanted
090 Schools of Instruction/ Employment Prep
Merchandise
096 Auction Sales
097 Business Equipment
098 Office Equipment
099 Antiques & Collectibles
100 133 Garage & Rummage Sales
134 Misc. Items for Sale
135 Super Savers-Items under $100
136 Musical Instruments
137 Fuel & Firewood
138 Wood Stoves/Chimneys & Heating Accessories
139 Lawn and Garden
140 Snow Removal Equipment
141 Fresh Foods, Produce & Meat
142 Christmas Trees & Trimming
143 Trading Post
144 Wanted to Buy Miscellaneous
145 Wanted to Rent Miscellaneous
Financial
150 Business Opportunities
151 Land Contracts/Mortgages
152 Loans/Investors Wanted
Real Estate For Sale
154 Business & Income Property
155 Commercial Lots
156 Industrial Property
157 Lots & Acreage For Sale
158 Condominiums Sale/Rent
159 Farms & Farmland
160 Houses For Sale
161 Lake Homes/Frontage
162 Mobile Homes & Sites For Sale/Rent
163 Resort & Vacation Property
164 Wanted to Buy Real Estate
Real Estate For Rent
168 Business Places For Rent
169 Apartments/Duplexes For Rent
170 Houses For Rent
171 Resort Property For Rent
172 Rooms For Rent
173 Roommates to Share Rent
174 Storage Space For Rent
175 Wanted to Rent Real Estate
Farm-Garden-Livestock-Pets
180 Farm Equipment
181 Livestock & Feeds
182 Horses & Riding Stables
183 Pets and Pet Supplies Free Pets
Automotive
190 Aircraft Sales & Service
191 Autos For Sale
192 Classic/Special Autos
193 Pickups, Vans & Light Trucks
194 Heavy Trucks
195 Heavy Equipment
196 Cars & Trucks Rent/Lease
Recreational-Marine
200 Campers, Motor Homes, Fifth Wheels & Accessories
201 Motorcycles & Accessories
202 Snowmobiles & Accessories
203 Boats & Marine Equip.
204 Sailboats & Accessories
205 Recreational Vehicles For Rent
Public Notices
209 Bids Wanted
210 Legal Notices
Prepayment Required

SPECIAL NOTICES 076

WE'RE HARD TO FIND

...but darn well worth it! Quilting Barn. "We carry everything needed for quilting!" 1221-A west Conway Rd., between Conway and Harbor Springs, 347-1116. Authorized Pfaff sales and service.

SPECIAL NOTICES 076

MAY THE sacred heart of Jesus be praised, adored, and glorified throughout the world forever and ever. Amen. Say six times daily for nine days and publish without fail and He will answer your prayers, no matter how difficult. Thank you Saint Jude.

OH HOLY Saint Jude, apostle and martyr, great in virtue and rich in miracles, near kinsman of Jesus Christ, faithful intercessor of all who invoke your special patronage in time of need, to you I have recourse from the depths of my heart and humbly beg to whom God has given such great power to come to my assistance. Help me in my present urgent petition. In return I promise to make your name known and cause you to be invoked. Say three Our Father's, three Hail Mary's and Gloria's. Saint Jude pray for us, and all who invoke your aid, Amen. Publication must be promised. This Novena has never been known to fail. This Novena must be said for nine consecutive days.

(11-18-1-076)

HELP WANTED 085

IMMEDIATE OPENING full-time Case Manager/Development staff position in Emmet/Charlevoix office. Bachelors Degree required. Starting salary $16,000 - $17,000 depending on experience. Benefits included. Skills include good oral & written communications, fund raising, interviewing and volunteer management. Direct questions and resume to Kay VanderVort, Executive Director, Big Brothers/Big Sisters of North Western Michigan, 3785 Veterans Dr., Traverse City, MI 49684. Deadline, Dec. 7. EOE.

(11-18-3-086)

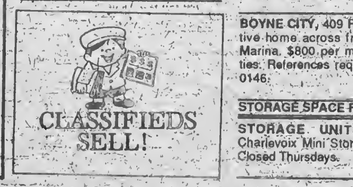

SALES HELP WANTED 088

OUTSIDE SALES Representative: Commercial Equipment Company is offering this position to individuals who are interested in a fast-paced, high-reward career opportunity. We need a professional who can handle a dynamic selling cycle. This 35-year old company offers stability along with an excellent benefits package. For consideration, please mail your resume to: Human Resources, 2225 Oak Industrial Dr., N.E., Grand Rapids, MI 49505. EOE

(11-18-1-088)

MISC. ITEMS FOR SALE 134

FOR THE lowest price in firearms and accessories, call 347-1116 after 6 p.m. Your authorized federal firearms licensed dealer.

PICK-UP TOPPERS. Aluminum & fiberglass; new & used. Jim Gauthier Auto & Campers US 31 South of Meijers, Traverse City, 941-4555.

(10-21-tf-134)

WOOD STOVES, CHIMNEYS & HEATING ACCESSORIES 138

WOODBURNING STOVES Mobile Home - Approved. Lopi, Regency, Osburn. Save $. Visit our Cadillac showroom. Call collect 616-775-6831.

(11-27-tf-138)

LAWN & GARDEN 139

BLUE SPRUCE trees. 4-5 foot. Delivered and planted in your yard for $35. 536-2602.

(9-30-7-139)

LOTS & ACREAGE FOR SALE 157

NORTHSIDE LOT, 100' front by 120' deep, with garage. Walk to schools and stores. Nicely wooded. Reduced price, 547-0826 after 5 p.m.

(9-16-tf-157)

HOUSES FOR RENT 170

HOUSE FOR rent- Northside Charlevoix, 3 bedroom, 2 baths, fireplace, appliances. Attractive, furnished or unfurnished, monthly or yearly. 547-6443.

(11-11-tf-170)

BOYNE CITY, 409 Front St. Executive home across from Harborage Marina. $800 per month plus utilities. References required. 616-969-0146.

(10-21-6-170)

STORAGE SPACE FOR RENT 174

STORAGE UNITS available. Charlevoix Mini Storage 547-5838. Closed Thursdays.

(12-28-tf-174)

STORAGE BLDG. SITES 176

STORAGE BUILDING SITES

Building sites conveniently located on the South Side of Charlevoix. 70'x95', $6400. Land Contract terms available. Call Gene Steele, Coldwell-Banker-Schmidt Realtors, 710 Bridge St., Charlevoix, 547-4444.

(9-30-tf-176)

AUTOS FOR SALE 191

1985 BUICK CENTURY, clean, many options, $1900 or best offer. 347-9927.

(11-18-1-191)

BOATS & MARINE EQUIP. 203

BOAT DOCKS
RESERVE YOUR ROUND LAKE BOAT DOCK FOR '93 NOW.
Beautiful Northside location, 8' by 35', deep water. Suitable for runabout or sailboat, water, electric, 2 parking spaces, $2,500. Behind 405.
East Dixon
547-6035

(9-23-10-203)

BIDS WANTED 209

Northern Michigan Substance Abuse Services, Inc. is seeking bids for a Women and Families Services Specialist for services in the Northern Michigan Substance Abuse Services 23 county region. Bid packets can be requested from Northern Michigan Substance Abuse Services, Inc., 1665 West M-32, Baraga Building, P.O. Box 1278, Gaylord, MI 49735, (517) 732-1791. Deadline for requesting bid packets is 4:00 p.m., Friday, November 20, 1992.

B(11-18)

LEGAL NOTICE 210

EXHIBIT I

NOTICE OF PUBLIC HEARING ON THE ISSUANCE BY THE PETOSKEY HOSPITAL FINANCE AUTHORITY LIMITED OBLIGATION REVENUE BONDS (CHARLEVOIX NURSING HOME CORPORATION), SERIES 1992

NOTICE IS HEREBY GIVEN that the Petoskey Hospital Finance Authority and the Township of Charlevoix will hold a joint public hearing at Charlevoix Township Straud Hall, 12491 Waller Road, in the Township of Charlevoix, Michigan, at 7:30 o'clock p.m. on Monday, the 7th day of December, 1992, on the proposed issuance of Petoskey Hospital Finance Authority Limited Obligation Revenue Bonds (Charlevoix Care Center Project), Series 1992 (the "Bonds") in the maximum principal amount of $2,400,000.00 by the Petoskey Hospital Finance Authority to provide funds to loan to Charlevoix Nursing Home Corporation located at 416 Connable, Petoskey, Michigan 49770 (the "Corporation") to be used, to the extent other funds are not available, for any or all of the following: (a) to pay an existing indebtedness of the Corporation to Northern Michigan Hospital, a principal shareholder of the Corporation, which will result in the refunding of certain advances made to Northern Michigan Hospital by NBD Bank, N.A. under a line of credit extended to Northern Michigan Hospital by NBD Bank, N.A. (the "Advances"), (b) to finance the cost of acquisition and construction of a 24,205 square foot, 60 bed nursing home facility located at 1467 West Upright Road, Charlevoix Township, Michigan (the "Facility"), (c) to make a deposit to reserve fund for the Bonds and (d) to pay costs of issuing the Bonds. The proceeds of the Advances were loaned to the Corporation and released to Liberatore Healthcare, Inc., a wholly-owned subsidiary of the Corporation, and used by Liberatore to finance the cost of acquisition and construction of the Facility. Prior to or simultaneously with the issuance of the Bonds, all of the assets and liabilities of Liberatore will be transferred to the Corporation, and thereafter the Corporation will own and operate the Facility.

The public hearing will provide an opportunity for interested persons to be heard and communications in writing will be received and considered. The hearing will provide the fullest opportunity for expression of opinion, for argument on the merits, and for introduction of documentary evidence pertinent to the proposed bond issue.

s/
Nathaniel W. Stroup
Secretary,
Petoskey Hospital Finance Authority

s/
Carol A. Martin
Clerk
Township of Charlevoix

L(11-18)

WANT TO SELL SOMETHING?
TRY A CLASSIFIED!
547-6558

Continued on page 17

Continued from page 16

LEGAL NOTICE 210

CLAIMS NOTICE
Independent Probate

STATE OF MICHIGAN

PROBATE COURT
COUNTY OF CHARLEVOIX

FILE NO. 92-9345 IE

Estate of AGNES HANNAH, Deceased, social security no. 188-24-8389.

TO ALL INTERESTED PERSONS:

Your interest in the estate may be barred or affected by the following:

The decedent, whose last known address was 829 Rome Place Anaheim California 92804 died 4/22/1989.

Creditors of the deceased are notified that all claims against the estate will be forever barred unless presented to the independent personal representative, Michelle Travers, 410 Prospect St. Charlevoix Michigan 49720, or to both the independent personal representative and the Charlevoix County Probate Court, Charlevoix Michigan 49720, within 4 months of the date of publication of this notice. Notice is further given that the estate will be thereafter assigned and distributed to the persons entitled to it.

Robert L. Hoffman (P15046)
103 Belvedere Avenue
Charlevoix, Michigan 49720
(616) 547-9941

L(11-18)

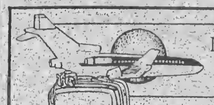

November Special
Travel/Trips

Sell or Buy:
Tickets & Accommodations
4 Lines / 7 Days - $13.00 (Save $15.88)
5 News-Reviews, 1 Super Shopper, 1 Charlevoix Courier

BAYSIDE TRAVEL, roundtrip airfare, Detroit to St. Martin, $299, January 4 through February 4. 347-0020.

FLY CHICAGO from Pellston Two roundtrip tickets. Save $$$$ before December 15. Four for $340. 348-3169.

Call the Classified Department
Petoskey News-Review & Super Shopper 347-2544
Charlevoix Courier 547-6558

Hunting For Values?
Check Our Classifieds
And Bag A Bargain
Call 547-6558

MOVING?
NEW ADDRESS

When?

Name

Address

City

State Zip

OLD ADDRESS
(Copy from your mailing label)

Name

Address

City

State Zip

(Please notify us 2 weeks in advance of your address change.)

Charlevoix Courier
P.O. Box 117, Charlevoix, Michigan 49720 547-6558

Charlevoix will miss brothers

Continued from page 1

one loved him."

Brother Louie Edwards never married, but that didn't exclude him from a life filled with children. Louie devoted most of his adult life to the boy scouts in Charlevoix. When Louie was asked to be the scoutmaster back in 1958, he was handed a uniform and a handbook and was told, "Congratulations. You're the new scoutmaster," by Pete Burns. Louie agreed to fill the position on a temporary basis until they could find a permanent replacement. Louie held the position for the next 33 years.

Kay Chase saw three of her sons go through the scout program under Louie. "Louie never turned a boy away," Chase said. "Louie always put not just boys but other people first."

Dave Novotny is a former scouter and long time supporter of the scouts who knew Louie well. "Louie was a man of simple means who never lost sight of his purpose in life," Novotny said. Novotny felt that Louie's purpose in life was to help others. Louie had a poem on his refridgerator that spoke volumes about the man. It said, "100 years from now, it will not matter what my bank account was, the sort of house I lived in, or the kind of car I drove. But the world may be different because I was important in the life of a boy."

Louie was also a member of the Charlevoix Historical Society, and had a great love of trains. He was instrumental in getting the Charlevoix Depot for the museum.

Novotny said that Louie's idea of a perfect day would be to take a group of boy scouts, hop a train, and catch a circus. "That was Louie. Helping others, and retaining a part of his childhood," Novotny said.

20 year scouter Dave Phillips said of Louie, "He was a scout of scouters, the term isn't used frequently because it applies to so few."

Davida Blake had been a friend of Louie's since their childhood. As she attended his memorial service, she said she looked around the crowded room and said, "I never realized how many lives he had touched over the years. He influenced so many people, people from so many walks of life."

Louie and Dick Edwards will be dearly missed.

WEDDING PREPARATIONS SIMPLIFIED

See us for
Carlson Craft
INVITATIONS
ENCLOSURES
NAPKINS
THANK YOUS
RECEPTION ITEMS
ATTENDANTS GIFTS

Charlevoix Courier
547-6558

CLIP AND MAIL

Charlevoix Courier
Classified

CHECK ✓ THE CLASSIFIED AD OPTION THAT FITS YOUR NEEDS.

☐ **CHARLEVOIX COURIER CLASSIFIED**
4-line minimum ad:

Week	Minimum	Each Additional Line
1	$3.80	$.95
2	$7.40	$.95
3	$11.00	$.95
4	$14.60	$.95

☐ **MONTHLY SPECIAL**
NEWS-REVIEW, SUPER SHOPPER & CHARLEVOIX COURIER
NOVEMBER - TRAVEL/TRIPS
Tickets & Accomodations
4-lines only $13.00 (each additional line $3.00). Ad will appear in 7 publications. May be cancelled, but non-refundable.

Write your ad in the blanks below ...
PLEASE WRITE CLEARLY USING ONE SPACE FOR EACH CHARACTER OR LETTER. LEAVE A BLANK SPACE BETWEEN WORDS. NO ABBREVIATIONS, PLEASE.

4 Lines
5 Lines
6 Lines
7 Lines

Please Start my Ad on _____
And Run for Weeks _____
Total amount of Ad $ _____
Mail to:
Charlevoix Courier
Classified Department
112 Mason Street - P.O. Box 117
Charlevoix, Michigan 49720
or call: (616)547-6558

☐ Yes, I subscribe to the Charlevoix Courier.
☐ No, I do not subscribe to the Charlevoix Courier.
Name _____
Address _____
City Zip _____
Phone (____) _____
Visa or MasterCard # _____
Expiration Date of Card _____
Drivers License # _____
Signature _____

NOV 1992

On the record

CIRCUIT COURT

The following cases were recently decided by Judge Harvey C. Varnum in the 90th District Court of Charlevoix County:

Wayne S. Hufford, 34, Charlevoix, violation of blight ordinance. Fines totaling $1,000, suspended if junk cars are removed in 90 days.

Robert Bruce Stevens, 38, Elmira, driving with license suspended , revoked, denied, second offense. Fines and costs totaling $555.

Larry Ray Duron Jr., 27, Wyoming, driving with license suspended, revoked, denied. Fines and costs totaing $205.

Michael Scott Ware, 29, Ovid, attempted illegal entry. 45 days in jail with credit for 45 days served.

Ty Bertrand Petrie, 18, Central Lake, license not valid, never applied. Six days community service work, fines and costs totaling $155.

Conduraru Aurel, 29, defrauding innkeeper. Two days in jail with credit for two days served in the Emmet county jail.

Shannon Russell Gee, 22, East Jordan, driving with license suspended, revoked, denied. Fines and costs totaling $255.

Timothy Jay Hosper, 36, Royal Oak, impaired driving. Three days in jail with credit for one day served, two days community service work. Nine months in the court referral program, license suspended for 90 days without restrictions. Fines and costs totaling $400.

Gregory Joseph Rau, 25, Kentwood, impaired driving. Three days in jail with credit for one day served, two days community service work. Six months in the court referral program, license suspended for 90 days with restrictions. Fines and costs totaling $400.

Michael Thomas McGeorge, 25, Boyne City, operating under the influence of liquor, first-offense. Twenty days in jail to commence November 14. License suspended for one year without restrictions. Fines and costs totaling $550.

Scott Allen Skop, 23, East Jordan, violation of restricted license. Fines and costs totaling $155.

Lawrence Alan Wyncoop, 30, Charlevoix, careless driving. Fines and costs totaling $125.

James P. McDermott, 27, Traverse City, driving with license suspended, revoked, denied. Fines and costs totaling $205.

MARRIAGE LICENSES

Marriage licenses were recently issued to the following people by the Charlevoix County Clerk:

Marius Croitoru, 24, of Elmira, and Mirela Arghiropol, 21, of Elmira.

Dennis Wayne Andrick, 46, of Boyne City, and Bonnie Jean Meadows, 44, of Boyne City.

Patrick Kevin Butler, 37, of East Jordan, and Deborah Ann Kracmer, 39, of East Jordan.

Kraag Carl Lieberman, 40, of Charlevoix, and Cyndie Kay Vandergriff, 34, of Charlevoix.

BUSINESS NAMES

The following new assumed names and co-partnerships were recently filed at the Charlevoix County Clerk's Office.

Barb's Hallmark Harbor, by Barb Kluczynski, at Captain's Corner, Charlevoix.

Bob's Outlet, by Robert Cather and Joyce Cather, at 2055 US 131, Boyne Falls.

Bradley's Septic Service, by Carlton A. Bradley, at 526 East Lincoln St., Boyne City.

Computer Systems Specialists, Inc., by James H. Schumann and Michael R. Fish, at 01357 Peninsula Rd., East Jordan.

Creations Unlimited, by Marie D. Reece and Jody M. Reece, at 09890 Ferry Rd., Boyne City.

J.W. Services, by Jeffrey Allen Wolfe, at Pesek Rd., East Jordan.

Scottland's Yard, by Gregory Scott Kuhlman, at 3420 Springvale Rd., Boyne Falls.

Jack's Well Drilling, Jack L. Sevenski and Lula B. Sevenski at 05690 Camp Ten Rd., Elmira.

BIRTH

The following birth recently took place at the Charlevoix Area Hospital:

A daughter, Jennifer Lynn Arnott, born to Susan and Duane Arnott of East Jordan on November 11.

Weather

	Rain	Snow	Hi	Lo
Nov. 10	.01	—	49	40
Nov. 11	.01	—	50	29
Nov. 12	.68	T	42	36
Nov. 13	—	1	36	30
Nov. 14	—	4.	32	26
Nov. 15	—	1.	33	26
Nov. 16	—	6.5	35	30

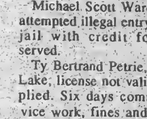

CLASSIFIEDS ARE THE "Wheel" Things. 547-6558 Charlevoix Courier

SAVE 5 BUCKS

on each 1-year Holiday Gift Subscription to the Charlevoix Courier

LOCAL (Charlevoix, Emmet, Antrim Counties)
Reg. $29.40 ..... NOW $24.40 ☐ NEW
OUT OF AREA
Reg. $38.40 ..... NOW $33.40 ☐ RENEWAL

Name
Address
City
State & Zip

☐ Yes, I would like a gift card sent.

Signed

Please clip, enclose check. We also accept Visa or Mastercard.
Exp
Signature

Offer Expires December 31, 1992

Mail to: Charlevoix Courier, P.O. Box 117, Charlevoix, MI 49720.
Discount not allowed on already reduced rates for senior citizens and service personnel.

Humane Society seeks animal control officer

County turns to cities for funding

By BRIAN McGILLIVARY

CHARLEVOIX — The county Humane Society has asked the county board to live up to its responsibilities and fund an animal control officer full time.

Charlevoix County Humane Society president Linda Snyder said there isn't another county the size of Charlevoix in the state without a full-time animal control officer. Snyder submitted to the county board petitions with more than 400 signatures requesting the move to full time.

Animal control officer Rebecca Maciak can work up to 24 hours a week. She presented her annual report to the board Wednesday morning.

"The animal control officer just doesn't have enough time to do her job," said Snyder. "Sometimes it's two to three days before she can get out on these complaints."

Snyder said two or three hours of travel to answer calls in some ends of the county takes a big chunk of time out of a four or five hour day.

Maciak confirmed she didn't have enough time to answer all the calls.

The Humane Society also runs the county animal shelter, and Snyder said it provides about $14,000 a year in goods and services for the county which the county has to provide by law. State law requires the county to hold stray adult dogs for five days.

Snyder said the Humane Society has a good working relationship with Sheriff George Lasater and Maciak, but wasn't sure the county board knows what they do for the county.

"We just decided we were going in there and tell them what we've been doing and ask them to do a little more," she said.

Snyder said before the humane society was organized in 1974 the county would throw the dogs in a dirt floor shack without heat or running water.

"Then sometimes they'd come back in a few days and give them some food," she said. "The conditions were just horrible."

The Humane Society worked with the county to build the animal shelter building. The county purchased the truck, funds the part-time salary of the animal control officer, and buys food for the adult dogs.

The society provides a secretary and volunteers to care for the animals, pays the utilities, and purchases shelter equipment, which includes everything from chairs to animal pens and food dishes. It also paid for the outfitting of the animal control officer's truck.

In addition to the services required by law the society runs the adoption program, a neutering and spaying program, and supplies food for puppies, kittens and cats.

"We just feel we've done and done and done," Snyder said.

While the county board was sympathetic, chairman Don Smith said the county didn't have the money to increase the position to full time, estimating it would cost about $14,000. Snyder said the sheriff's department estimated it would cost $8,000.

The county will approach the cities of East Jordan, Boyne City, and Charlevoix about contracting for the service, Smith said.

In other words, to see if the cities will chip in to help fund the increase to full-time.

In her report Maciak said about half her calls are in the cities.

Seniors plan benefit dinner

CHARLEVOIX — Senior Citizens will hold a roast beef dinner 5-7 p.m. Tuesday, Nov. 24, at the Charlevoix Senior Center, 06906 Norwood Road.

The menu includes roast beef, mashed potatoes, gravy, peas and carrots, a roll, beverage and pie.

The dinner will cost $5 for adults, $2.50 for chilren 5-12, and will be free for children under 5. Tickets are on sale at the senior center or from any member of the senior citizen's group.

Elegant Weddings created by Carlson Craft one of the most complete selections of beautiful wedding stationery available. And our experienced bridal consultants will help you select the perfect traditional or contemporary style to make your wedding dreams come true.

Charlevoix Courier 112 Mason St. 547-6558

NOTICE

CHARLEVOIX COOPERATIVE STOCKHOLDERS

This is notice of final distribution. The following persons, according to the cooperative's records were the owners of STOCK and/or ALLOCATED PATRONAGE DIVIDENDS.

Acker, M. Worth
Agar, Kenneth
Alcox, Bert
Alexander, Charles
Allard, Fritz
Altman, Nancy
Anders, Don J.
Ayare, Clyde
Ayare, Frank

Babel, Leonard
Bacot, John
Bacot, Ralph
Balch, Albert
Barnes, Art
Beares, James
Beaver Packing Co.
Beddow, John
Bendik, Jake
Bice, Gaylyn
Blaskowski, John
Bonner, Patrick
Bottese Dorothy
Bowen, Carlton
Bradford, Ed
Bradley, James
Brill, Ed
Brow, Eleanor K.
Brown, Frank
Buttliere, Jerome
Brown, Ira
Brown Motors
Buchrinck, Joe
Burke, Dale L.
Burke, Gerald
Burns, Cecil
Burns, Leonard W.
Butler, Percy
Beyer, Herman
Bodley, W.J.
Bogart, Enos
Calhoun & Co.
Camp Charlevoix
Campbell, Harbert
Cellnar, Kenneth
Chew, Addison W.
Civetti, Emil
Clark, Herasl
Clark, J.F.
Cline, W.A.
Coette, Frank
Cohlentz, James A
Colburn, Herbert
Cook, Frank
Coors, Arthur
Cotton, Clara
Covaynu, Eugene
Crawford, Almon
Crawford, Perry
Crothers, Glenn

Dalton, Marjorie F.
Dean, Datus
Dean, Leone J.
Delmel, Robert
DeJongh, Louis Sr
DeYoung, Herold
Dyscherseir, H. or Geo.
Dillinghad, Joe
Doerfler, Marilyn
Dorsan, Lloyd Jr.
Dougherty, Robert
Driggett, James
Drost, Irving
Dubail, Steve
Durance, Francis
Dykterhouse, Robert Sr

Eby, John
Edwards, Albert V.
Edwards, Ruby
Ehn, Robert
Elsinga, James

Feree, James, Jr.
Ferguson, Grant
Fettig, Arthur G.
Floyd, Stanley
Flynn, Ed
Folley, L. A.
Foster, Harry G.
French, George A.

Gallagher, Mel
Gallagher, Peter
Gatliff, Tom
Gebeau, Harry
Gier, Glenn
Gier, Heren
Gibbons, Gerald
Gill, Fred
Gillespie, Eugene
Glaser, Michael F.
Gildio, Robert
Grubaugh, Donald
Grabam, Hugh
Grahes, Jasse
Gavelin, Louie
Green, Russell
Green, Willie M.
Greene, Dan D.
Greene, Harry
Grantar, Ludwig G.
Griffin, Howard
Griffin, Raymond E.
Noakes, Garratt
Hagaman, Charles
Healin, Louis
Harding, Orville
Herrington, Earl T.
Harsha, Anne
Harvey, Walter
Hearing, Millisa
Hellinen, Walter
Helles, Charles
Helsy, Laura
Helse, William
Hinebaugh, Archie
Hoffman, Richard
Hitzemeyer, Otto K.
Hoffman, Henry
Honeysette, Albert
Honeysette, Dane
Hooker, Harry
Houston, G.B.
Howard, Averill
Howard, Charles
Howard, Joe
Howard, Phillip
Howe, Sharman
Hyek, John J.
Hules, Farn V.
Hutchinson, George
Hull, Joe
Ingelis, Glen

Jablinsky, Louis
Jenche, Stanley
Janovitch, Frieda
Jeskieraki, Victoria
Jenson, Edd
Johnson, Andrew
Johnson, Carl
Johnson, Earl
Johnson, Elwyn
Johnston, Earl
Jones, Elden Waldo
Jones, Melvin E.
Jensen, Charlesan

Kane, Herbert
Kehe, Milo
Kane, Otto
Kanoff, Peter
Kealk, Emil
Kaynar, R.C.
Kesp, Walter
Kenyon, Robert
Koehler, Dorothy
Koepnockey, Ceo
Koteskey, Ronald
Krulik, Kenneth
Krulik, Spid
Kuebler, Karl

LaBlanc, Emerald
LaBlanc, George Jr.
LaCroix, Ted
Lawton, Frank
Left, Gerald
Leonard, Tom
Lau, Joe
Livingston, Robert
Loss, Farse
Loper, Fred
Lord, Stanley
Loskot, John F.
Lyons, Richard

Maclar, W.W.
Marquardt, Jack
Marshall, C.V.
Meacho, Franklin H.
Metchett, David
Methews, Cecil
Methews, Lyman
Maxwell, Thomas L.
May, Raymond R.
McAlliester, Dan
McBratine, Ray
McBride, Carl
McCafferty, John
McCaslin, Walter
McDerrott, Jack
McDonald, Albert
McDonald, J.C.
McDonald, Wilbur
McGhan, Clare L.
McIntoen Bakery
Medaker, Edwin
Meston, Burwell S.
Meyers, Roy
Miller, Arthur E.
Miller, Earl
Milner, Florence
Mitchell, Edna
Moeller, Gordon
Monte Restaurant
Moore, Johanne
Morrileoh, Naomi
Mort, A.C.
Murdick, Jerry
Murray, Cecil
Mutt, Anton

Nelson, Lewis
Nickisson, Stanley
Northern Auto Co.

O'Brien, Elijah A
O'Donnell, Frank
Olejewski, Tony
Olney, Ernie
Oletzie, Raymor

Pardee, Joe
Payne, Lester
Peat, Walter
Penn, Jase
Petere, Merton
Pettigrie, Fldon
Pettis, Jasse
Piet, Maria
Poole, Elmer
Potter, Dan
Potter, Ethel
Powelka, Garnerd
Prevost, Willies
Price, William J.
Price, Wolf
Priemer, Richard

Redle, Fater
Russell, Garland
Sawaki, John
Reyman, Jasse Jr.
Reed, Robert
Renklewics, Ed
Reynolds, John
Richard, Robert S
Rickard, Blanche
Rickagers, George
Rickagers, John
Rickayers, Wm.
Rohner, Anne
Rombach, Robert K
Rosquist, John
Schiff, Jack
Stevens, Ralph
Sanderson, Bruce
Sanford, Forrest
Sarasin, Clayton
Schantz, Francis
Schantz, John
Schantz, Paul
Sherter, Jasse
Schierschneidt, Robt.
Schleman, Robert
Schmidt, Joseph
Schmidt, Willie
Schoals, Marian D.
Schroeder, Fred
Schultz, Karl
Scott, Walter
Seiler, Jack
Selfridge, Nelan I.
Sevick, Alberne
Seymour, Raymond
Seymour, Varsel
Sherrow, George
Sherrow, Willie
Shiv, Jesse
Shepard, Edd
Shooke, Vet
Sibon, Alfred
Skye, William
Smatts, Dan
Smith, Cecil
Smith, Edward
Smith, F. C.
Smith, Kenneth
Southwood, Roseine
Sweet, Kenneth
Staudenmeyer, Roy
Steanburg, Rodney
Stockwell, Byron
Stokes, Donald
Stolt, Fred
Strange, Roy
Stroschein, Willies
Strudwick, W.T.
Sundberg, Clifton
Supernew, Frank
Supernew, Willies
Sutter, Claude
Sutton, Rase
Swanson, Lene
Swarts, Dan

Thompson, B.C.
Thomson, Noel
Thorpe, Edward
Townend, Warren
Trimble, Fred
Treyben, Ed, Sr.
Twining, Anne E.

VanZant, Jason
Vanderwell, Rudolph
Vandercar, Charles
Vincent, Earl

Webenaekler, Simon
Weddat, Arnold
Wojan, Ted
Wolgemott, Gordon
Walker, Hezal
Wehmaeker, George
Wangberg, Ruben
Ward, Althea H.
Welch, Arthur V.
Welke, Don
Wartean, Edwin
Wenstaff, Arthur
White, Jake
Whitley, Ray
Whitley, Jerry
Wilkes, Herbert
Williams, Glen
Williams, James B.
Williams, Rowley
Williams, Walter
Wiltimatt, Stanley
Willis, Fred
Willis, Neal
Wilson, R.C.
Woodward, Elmer
Wrhers, Herold
Woodstock, Willies

Young, Gustav

Zeitler, John
Zephyr, Gas Station
Zipp, Richard
Zicks, Chelles

ANYONE knowing the whereabouts of anyperson listed herein, or the heirs of that person are requested to contact **Attorney Robert L. Hoffman** at the address and/or telephone number given below.

IN THE EVENT A REQUEST FOR PAYMENT IS NOT RECEIVED BY JANUARY 4, 1993 FROM ANY OF THE ABOVE NAMED PERSONS, OR THEIR HEIRS, THAT PERSON, OR THEIR HEIRS, WILL FORFEIT ANY RIGHT THEY MAY HAVE FOR PAYMENT FOR HIS OR HER STOCK OR PATRONAGE DIVIDENDS.

CONTACT: Robert L. Hoffman
Attorney for Charlevoix Cooperative
HOFFMAN & HOFFMAN
103 Belvedere Avenue
Charlevoix, Michigan 49720
(616) 547-9941

NOV 1992

SCRAPBOOK

Mount McSauba memories

With snow on the ground, it won't be long before Mount McSauba is open for business. This photo shows Phil Myner dozing and grading a new slope at the city ski hill many years ago. Does anyone know which slope it is, and when it was created?

ONE DAY
BLOW OUT SALE
Friday, November 20 8:00 a.m. - 4:00 p.m.
50% OFF EVERYTHING
Wharfside Market
330 Bridge St. • Charlevoix
547-6541

A Special Place in Charlevoix for Antique Lovers!
Charlevoix Antique Mall
06522 US31 SOUTH
(616) 547-5112
CHARLEVOIX, MI. 49720
OPEN Daily 10-5:00
Bill & Judy Carey, Proprietors
• Furniture
• Fine Linens
• Primitives
• Glassware
• Silver
• Jewelry
• Collectibles
• Books And Price Guides

New In Your Neighborhood?
Still getting over the after the move blues? My Welcome Wagon Visit will cheer you up and help you get settled in faster. It's free to you, and there's no obligation.
I'll bring useful gifts, helpful information and cards from local businesses redeemable for even more gifts.
Take a break from packing crates and call me.
Marilyn Izor
547-6733
Welcome Wagon

Charlevoix Courier

Copyright 1992 Northern Michigan Review Inc. - All Rights Reserved

WEDNESDAY, November 25, 1992 VOL. 108, NO. 50 CHARLEVOIX, MICH. 20 PAGES 50 CENTS PLUS ONE SUPPLEMENT

Seven apply for school board seat

By Laurie Lounsbury

The Charlevoix school board has accepted the resignation of long-time board member Doris Pearl, but at the Nov. 16 board meeting board president Max Novak announced a decision to delay the appointment of a replacement.

Pearl was recently elected to the position of Norwood Township Clerk, and resigned from the school board to avoid a conflict of interest. After resigning, Pearl spoke to the other board members, "I urge the board to appoint someone who has been active throughout the strategic planning process. Someone who has served on a strategic planning committee. That shows the person is committed and has interest in our school district and that's imperative."

Pearl added, "You don't have time to play politics with this. You've got work to do." Pearl recommended to the board that they make a decision on a new appointment right away. When Pearl was finished speaking, Novak announced that the board had decided to wait two weeks before appointing a new board member. It was not clear when the board decided to delay the appointment, since it didn't come up for discussion at the meeting.

Audience members were not happy with Novak's decision to delay an appointment. "I want to express my disappointment with the board, that without reason, you have set this aside," said Traver Wood. Other audience members asked to know the names of people interested in filling the board position. Novak said he didn't want to reveal the names without the people's permission. Board member Scott Beatty said the names were no secret as far as he's concerned.

Photo by Laurie Lounsbury

Marina Leblanc's music class gets down and funky while they dance to the rap song, "Knowledge is Power."

Photo by Laurie Lounsbury

Shawn Trudeau locks the front door at the Wharfside Market and Deli for the last time.

Market closing ends 80-year tradition

By Laurie Lounsbury

The Wharfside Market closed its doors for business last Friday, ending an eighty year tradition of grocery business in the harborside location. Owners Mike Greeley, Dennis Kusina, and Mahlon A. Benson III decided to liquidate their party store business and maintain the building as property for rent or lease. Greeley, Kusina, and Benson have owned the business for the past 16 years, with Greeley acting as business manager, while the other two remained silent partners.

Greeley said that in those 16 years he has made a lot of friends and seen a lot of the store's regular customers grow up.

"Kids that were eight are now 25," he noted.

Greeley said the busiest day of the year for the store has always been Venetian. He noted that in that one night, the store did 50 percent of the business that it did for the entire month of January.

In regard to the decision to close the store, Greeley said, "It was a number of things." He cited increased competition as gas stations became convenience stores, the State eased up on liquor licenses and allowed more of them, and people are drinking less.

The store's central location in the community allowed Greeley to keep an ear to what was happening in the community. His new job as a mortgage banker will have him on the road quite a bit.

"The thing I'm going to miss the most is I'm no longer in town so I can't be as involved in the community as I'd like to be," he said. "I've always prided myself on being very involved." Greeley is a former city council member and Charlevoix Rotary Club President.

Prior to the trio's ownership of the building, it was owned by Gordon Neff for 20 years and functioned as a traditional grocery store. Neff was

Continued on page 3

NOV 1992

Calendar

AHEAD LINES

WEDNESDAY, NOV. 25

Zonta Club meets at the Weathervane; 11:45 a.m. All visiting Zontians welcome.

Oddfellows meet at the American Legion, 8 p.m.

City Planning Commission meets at city hall, 7 p.m.

County Board of Commissioners meets at 7:00 p.m. in the county building annex.

Nutritional meals for senior citizens will be served at the Senior Center on Norwood Rd. at 12 noon.

SAVE Support Group (Sexual Abuse Victim Escape) meets. Call 547-4100 for more information.

THURSDAY, NOV. 26

Thanksgiving Day

The Community Reformed Church in Charlevoix is hosting a **Thanksgiving Dinner** beginning at noon. Everyone is invited and there will be no charge. Please call 547-9482 if you plan to attend.

FRIDAY, NOV. 27

Nutritional meals for senior citizens will be served at the Senior Center on Norwood Rd. at 12 noon.

Bingo at the **V.F.W.** on Petoskey Ave., 6:30 p.m.

The Community Christmas Tree in East Park will be decorated beginning at noon with handmade ornaments. The lighting ceremony will take place at 5:30 p.m. Santa will be there and there will be caroling and refreshments.

SATURDAY, NOV. 28

Overeaters Anonymous will meet in the basement of the United Methodist Church at 9 a.m.

The Harbor Light Satellite School Planning Committee will meet at 7 p.m. at the Charlevoix Assembly of God Church, M-66 South.

Harsha House Historical Museum, 103 State Street, is open from 1-4 p.m.

SUNDAY, NOV. 29

The Kiwanis Club urges you to attend the church of your choice.

Divine Drama Bible Class at Bethany Lutheran Church, 7:30 p.m.

MONDAY, NOV. 30

Nutritional meals for senior citizens will be served at the Senior Center on Norwood Rd. at 12 noon.

Lions Club meets at Stafford's Weathervane for a luncheon meeting.

ACOA/Alonon support group will be held from 6:45 to 8 p.m. at St. Mary's Catholic School, Charlevoix, followed immediately by at 12-step work book study group.

HLV Counseling and Testing at the Health Department. Call 547-6523 for an appointment.

American Legion Bingo, 6:30 p.m.

Sports Boosters meet at the high school at 7 p.m.

TUESDAY, DEC. 1

American Legion meets, 8 p.m.

Nutritional meals for senior citizens will be served at the Senior Center on Norwood Rd. at 12 noon.

Kiwanis Club meets at the Weathervane for a luncheon meeting.

Overeaters Anonymous meets in the basement of the United Methodist Church, 7 p.m. For more information call 547-2548.

Northwest Michigan Human Services will distribute food under the Commodity Surplus Food Program (CSFP) at the Free Methodist Church located on Highway 75 in Boyne City from 11 a.m. to 1 p.m. Call 347-9070 for information.

Children lunch with Santa

Children can "do lunch" with Santa, from 11 a.m. to 2 p.m. Saturday, Dec. 5, at the Charlevoix elementary school.

The jolly old elf will be on hand for a picture, a slice of pizza, and a shopping trip through Secret Santa Workshop, a chance for children to buy gifts under $5 from their peers at First Congregational Church.

Admission is $2, and free tickets are available to needy children. The event is sponsored by the Beta Mu chapter of Beta Sigma Phi and several area businesses help with donations.

Tickets are available at the door, the chamber of commerce and from any sorority member.

Parents have to accompany children at the annual lunch.

Pencil it in.

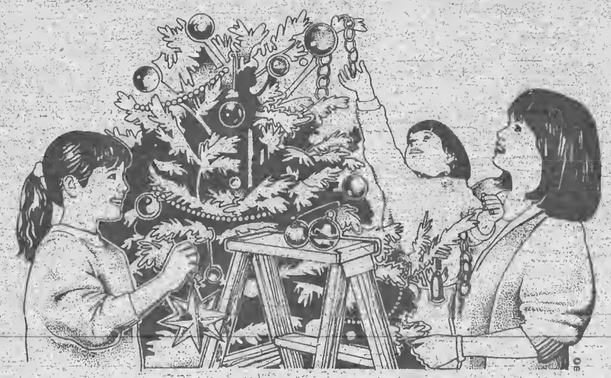

WEDNESDAY, DEC. 2

Nutritional meals for senior citizens will be served at the Senior Center on Norwood Rd. at 12 noon.

SAVE Support Group (Sexual Abuse Victim Escape) meets. Call 574-4100 for more information.

Northern Michigan Alliance for Mentally Ill (AMI) will meet at 6 p.m. at the Fochtman Center in Petoskey.

St. Mary's Rosary-Altar Society will meet in the Parish Center at 7:30 p.m.

THURSDAY, DEC. 3

Charlevoix Rod & Gun Club meets at the club house at 6:30 p.m. for dinner and meeting.

Barnard Grange meets at Grange Hall, 7 p.m.

Junior Barnard Grange meets at Grange Hall, 5 p.m.

Embroiderer's Guild meets at Cross of Christ Lutheran Church, 1400 E. Mitchell St., 7 p.m.

Ace GeneaJogy Society meets at the Boyne City Library, 7 p.m.

Rotary Club meets at Grey Gables for a luncheon meeting.

Bingo at the Senior Citizens Center on Norwood Road, 1 p.m. This is open to the public.

A **Young Mothers Ministry** will meet at Bethany Lutheran Church at 10 a.m.

Faith Stretchers exercise group meets at Bethany Lutheran Church at 7 p.m.

A support group for women who have experienced emotionally or physically abusive relationships, sponsored by the Women's Resource Center Safe Home, meets from 9-10:30 a.m. at the Christ Episcopal Church. For further information call 347-0082.

AA and Al-Anon meetings are held at the Charlevoix Alano Club, 104 Mason, Charlevoix. Contact club manager for days and times, 547-9184.

To list your organization's meeting or special event in this section, call Sally Split at 547-6558 during regular business hours, or send a card to:

Charlevoix Courier
P.O. Box 117
Charlevoix, MI 49720

...store closing marks the end of 80-year tradition

Continued from page 1

preceded by grocer Milkon Block, who owned the business for 34 years.

Neff recalls that business was a lot different during his and Block's grocery tenure. When Block owned the business, four or five other small grocery stores thrived in the downtown area. Neff took over in 1950. He said that it was not unusual for his store to make 200 to 250 deliveries a day in the summertime. He employed 15 people, and ran two delivery trucks to service the customers. "Our biggest asset was pleasing the customers," Neff said. "We really went overboard on service."

Neff ruefully remembers when he owned 29 feet of lakefront property that went with the building. When the city made plans to put new docks into Round Lake, Neff donated his lake frontage to the city. He figured the dock slips would be good for business. "I didn't know what I had back then," Neff said.

Three heart attacks forced Neff into retirement from the grocery business. "I had to give it up, I was dying," Neff said. Neff's brother Bob Neff ran the business for a year before selling it to realtor Ken Peterson. Peterson renovated the building and restructured the business from a traditional grocery store into a party store/deli operation. Greeley, Kusina, and Benson bought the building and business from Peterson, and ran the business until it's closing last Friday. "It was a fun time, and very interesting," said Kusina after the Wharfside closed. "We're very thankful for all our loyal customers, and enjoyed doing business in this place."

After 80 years as a Charlevoix grocery store, the shelves at the Wharfside Market location are now empty. A number of things led to the close of the store. Gas stations have become conveniece stores. Grocery stores are now large stores. and the State has loosened up on liquor licenses. On Venetian night the Wharfside would be packed. This past Venetian night required five electronic cash registers to keep up with demand.

...school board to appoint new member at Nov. 30 meeting

Continued from page 1

Wood said after the meeting, "This would be the board's first step in involving the community if they would reveal the names of people interested in being on the board. By not revealing the names, it defeats the goals they've just been telling us they've established."

On Monday, November 23, the superintendent's office released the names of people who have expressed interest in being appointed to the board. They are: Mary Lee Campbell, Larry Boog, Wayne Boss, Dan Barron, Don Brown, William Supernaw, and Bruce Hamilton. The board will make a decision on the new appointment to the board at a special meeting Monday, Nov. 30.

Earlier in the Nov. 16 meeting, Superintendent Dr. Roberta Jackson updated the board on changes taking place in the school system. Jackson spoke of steps being taken to comply with Public Act 25, which mandates certain changes in schools. She explained that Charlevoix has met some of the criteria established in P.A. 25. Charlevoix provides an annual report to the community, and has developed a core curriculum. Charlevoix also has a plan for educational reform. "Many schools get as far as the plan, but no further," said Jackson. "As superintendent, I would encourage you to implement the plan."

Jackson said that for the plan to be implemented, there would need to be community involvement and understanding between the schools and the community. "We need to have a continuing dialogue on our beliefs," she said.

Christmas project can always use an extra hand

As the Thanksgiving Holiday approaches, we realize that Christmas can't be far behind. Our "thanksgiving" can be shown by making plans to share time, energy, and whatever largess we may have with those who can use a little TLC this Christmas. At least that's the thinking of area church members and other generous people who are launching the 1992 annual Community Christmas Project.

Anyone who hasn't already signed up is invited to "come aboard" by calling Kay Smith (547-2920), Mary Hellen Riggle (547-9515), or Rosemary Horton (547-2359).

This won't take long: city police find stolen car in less than an hour

Two juveniles apprehended and charged with joyriding

City police recovered a car Saturday evening less than an hour after it had been reported stolen.

Ray and Nancy Wood parked their car, a maroon 1988 Caprice station wagon, on Mason Street at approximately 7 p.m., Nov. 20 to attend an event at the Masonic Temple. The keys were left in the car. At approximately 10 p.m., they discovered the car missing and reported the problem to the city police.

Less than an hour later City Police officer Paul Ivan and auxiliary officer Brian VanMeter were northbound on U.S. 31 near Michigan Avenue when they saw a maroon station wagon going the wrong way on Michigan Avenue with its headlights off. Michigan Avenue is a one-way street. At the time the officers spotted the car, it was near the intersection of Michigan Avenue and Crowder. The officers pulled the car over and apprehended two juveniles.

The car has been returned to the Woods. The juveniles, a 14 and a 15-year-old female, were charged with joyriding and turned over to probate court.

Fresh Breads Daily
Cookies • Pastries
Party Trays • Cakes
Imported Deli Items

Rosa's
Italian Bakery & Deli

Open Monday thru Saturday
6 a.m. - 7 p.m.
Sunday 7 a.m. - 1 p.m.

1200 Bridge St.
Charlevoix
547-2800

Mozzarella Cheese ..... $2.99/lb.
Honey Glazed Sprial Ham ..... $2.99/lb.
Homemade Sausage ..... $2.99/lb.
Italian Cookies ..... $3.59/lb.
Cannolli ..... .89/each
6 Free Cannolli with any $10 purchase
Please allow us a 4-day notice when ordering our Deli Meat Specials

New In Your Neighborhood?

Still getting over the after-the-move blues? My Welcome Wagon visit will cheer you up and help you get settled in faster. It's free to you, and there's no obligation.

I'll bring useful gifts, helpful information and cards from local businesses redeemable for even more gifts.

Take a break from packing crates and call me.

Marilyn Izor
547-6733
Welcome Wagon

NOV 1992

OPINIONS

Letters to the editor

Peace on earth begins at home

Editor,

We are rapidly approaching the time of year when many of us stop and think about the importance of our families and loved ones. "Peace on Earth" seems to be a common refrain.

In light of the upcoming holidays, we would like to take this opportunity to reach out to women in the community who are subjected to abuse at the hands of a loved one.

A woman is physically assaulted every fifteen seconds in the United States. Battery is the single major cause of injury to women, more frequent than auto accidents, muggings, and rapes combined. The goal of abuse is for one person to have power and control over his partner. There are many forms of abuse, including: intimidation, isolation, emotional, economic, verbal, sexual, and physical. Abusers use one or more of these forms of abuse to dominate their partner and get their way.

Children, too, are greatly affected by domestic violence. At least 70 percent of men who batter their partners also sexually or physically abuse their children. Children may react to seeing violence in their homes by acting out aggressively or by becoming shy and withdrawn. They may develop learning and/or emotional problems. All children are negatively affected by witnessing abuse.

Probably the most commonly asked question is, "Why doesn't the battered woman just leave?" There are many reasons why it is difficult for her to leave an abusive partner. The battered woman may feel that no one will believe her. (The abuser is usually abusive only toward her. He may be a "great guy" according to everyone else.) She may be embarrassed to let people know the truth. She may be financially dependent on him. Many battered women, when deciding whether or not to leave the relationship, must choose between living with the abuser or living in poverty. She may lack adequate education or job skills for employment. She may fear the unknown. She may feel that the children need their father. She may love him and want to believe him when he convinces her he will change. She may be isolated from friends or family and feel she has nowhere to turn for help. There may be some cultural or religious restraints keeping her from leaving. Maybe her partner has threatened to kill himself or injure or kill her and/or the children. In fact, the risk of being seriously injured or killed by the abuser goes up 75 percent when a battered woman tries to leave the situation. Her fears are real. Listen to her, believe her, and support her. Don't judge her or offer help only if she decides to do what you think is best for her.

For women who are in an abusive relationship, there is help available to you. There are people who will listen to you, understand you, and believe you. Call the Women's Resource Center at (616) 347-0082. They can offer a safe place for you and your children to stay, counseling, information, and referrals for legal and financial help. You deserve happiness and a life free of fear. We know, we have experienced abuse too. Remember this time of year and all year through, "Peace on Earth" begins at home.

On behalf of the Personal Growth Support Group.
Marie Somero
Counseling/Advocate

Louie Edwards made Charlevoix a better community

Editor,

It was with great sadness that I learned of the passing of Louis Edwards. Anyone who came into contact over the years with this man knows of the caring and kindness he gave to the youth of Charlevoix His many years in the Boy Scouts gave youth a glowing example of what a caring adult should be. He was always there for his scouts, day or night. There was never a time he turned someone away who needed help in any way. While most people knew of his good deeds in scouting, few knew that he carried his kindness past scouting. There are many adults out there now who owe their lives to Louie because he took the time to listen to their problems and offer anything he had to help make the world right for them. Nothing he had was held back; his time, his money, even his home were all available to youth who needed something to help make it through troubling times. He was one of those people that came around once in a lifetime and I thank God He came around in mine. The people of Charlevoix owe Edwards a debt that they will never be able to repay. But because of him the community will be a better place to live. Good-bye Louie, we will all miss you.

John Ozga
Shelton, Wash.

Write your lawmakers

For our readers who would like to write to Charlevoix's state and federal legislators, here are the addresses for the governor, state representative, state senator, U.S. senators and U.S. congressman.

Governor - John Engler (R), P.O. Box 30013, Lansing MI 48909. Phone (517) 373-3400 for information or (517) 335-7858 to comment on an issue.

State Representative - Ralph Ostling (R), State Capitol Building, Lansing MI 48913. Phone (517) 373-0829.

State Senator - George McManus (R), P.O. Box 30036, Lansing MI 48909-7536. Phone (517) 373-1725.

U.S. Senator - Carl Levin (D), 459 Russell Senate Office Building, Washington D.C. 20515. Phone (202) 224-6221.

U.S. Senator - Donald Riegle (D), 1850 McNamara Federal Building, 477 Michigan Ave., Detroit MI 48226 or 309 East Front St., Traverse City MI 49685. Phone (202) 224-4822.

U.S. Congressman - Bob Davis (R), 2417 Rayburn House Office Building, Washington D.C. 20515. Phone (202) 225-4735.

WRITE: a letter to the editor
Petoskey News-Review
P.O. Box 528
Petoskey, MI 49770

TO START YOUR SUBSCRIPTION
Circle one and enclose your check

Charlevoix, Antrim or Emmet County		Elsewhere	
1 Year -	$29.40	1 Year -	$38.40
6 months	$14.70	6 months -	$19.20
3 months	$7.35	3 months -	$9.60

☐ New ☐ Renewal

NAME _____
STREET OR P.O. BOX _____
CITY _____ STATE _____
ZIP _____ PHONE _____

Subscriptions must be paid in advance.
Mail to
Charlevoix Courier
P.O. Box 117, Charlevoix, MI 49720

Charlevoix Courier

Charlevoix Courier, (USPS 135220)
112 Mason, P.O. Box 117, Charlevoix, Michigan 49720
Phone (616) 547-6558 FAX: (616) 547-4992

Editor: L. Scott Swanson
Reporter: Laurie Lounsbury
Advertising: Kyle R. Smith
Business Office: Sally Spitn
General Manager: Ken Winter
Production: Vera Tibble, Pam Otto and Loretta Gofourth

Member of Michigan Press Association
Affiliate Member National Newspaper Association
National Advertising Representative: Michigan Newspapers, Inc.
827 North Washington Ave., Lansing, Michigan 48906
Postmaster: Send Address Changes to Charlevoix Courier
112 Mason, P.O. Box 117, Charlevoix, Michigan 49720-0117

SUBSCRIPTION RATES:

	Charlevoix, Antrim Emmet Counties	Elsewhere	Seniors
One Year	$29.40	$38.40	$25.00
Six Months	$14.70	$19.20	$12.50
Three Months	$7.35	$9.60	$6.25
Service Persons	$25.00	$25.00	

Special rate for senior citizens living year 'round in Charlevoix is $25.00 per year. All Subscriptions paid in advance. Published weekly on Wednesday mornings. Second Class postage paid at Charlevoix, Michigan.

We reserve the right to refuse any or all advertising or cancel any advertisement at any time. Advertiser must notify the Company within 24 hours if a mistake appears in an ad in order to receive credit. Company will furnish client with a letter of correction and publish a correction in next issue if requested. Liability for error shall not exceed the cost of the space in which the error or omission occured. No credit given for immaterial and unsubstantial errors.

These Christmas cards, designed by Lynn Osterbeck, are being sold to benefit the Charlevoix County Hospice.

Christmas cards benefit Hospice

The Charlevoix County Hospice is proud to announce that they have a new Christmas card for 1992. This card was designed by Lynn Osterbeck of Boyne City. The card's theme is again based on the Lights of Love Tree, an event sponsored each Christmas by Eta Nu Chapter, Beta Sigma Phi Sorority, Boyne City. The theme is "This Christmas Give your Heart." Inside, "Wishing you happy times with those you hold close to your heart." The cost of printing of these cards were shared by BOYNE USA RESORTS, estate of Lillian S. Hawley, and Poineau Woodworkers, Inc.

The cost of the cards are $12 for 20. They are for sale, with hospice Christmas cards from other years, at Kaden's and The White Rose, Boyne City; The Clothing Company and Trademark Clothiers, Charlevoix; and Busy Bridge Antiques and Gifts, East Jordan. They are also available at the hospice office at the East Jordan Family Health Center.

Out of the Blue

I'm so thankful
This Thanksgiving Day
To have that election
Out of the way!

--AMOS

Copyright 1992, Charles Duerr

DO YOU HAVE WHITE ELEPHANTS IN YOUR HOUSE? A CLASSIFIED AD WILL PUT THEM TO WORK.
CALL 547-6558

Letters to the editor

City resources used by Chamber

Editor,

The election is over, the facts still remain. The Chamber of Commerce still made a grave error when it took sides and spent money endorsing a local candidate at the expense of another local candidate.

Most people have taken basic bookkeeping and know you can publish a set of books to reflect what ever you want them to. This is in no way a knock against the bookkeeping profession, just another fact.

The Bridge Beat publication of Sept/Oct 1992 and Business Focus of Oct. 1992 paid for by the Chamber of Commerce are clear examples of political ads. Yet in the Kern/Chamber letter in Courier issue of Nov. 18, 1992 this sentence is very noteworthy - "The Chamber of Commerce's name will not be found on any campaign report." Isn't that beautiful?

If an object looks like a duck, waddles like a duck, quacks like a duck and acts like a duck, chances are it is a duck. Many, many tax payers think it's a duck also and are of the opinion that if you continue with these same principles, you'll be dead ducks as well.

When planning your political actions did you use the City owned C of C building? Were all the lights burning brightly? How much rent do you pay for these accommodations? Was all the booth rental money from City owned property and all other income from City property carefully separated from political expenses? Yeah, sure it was!

Mr. Chamber President Kern accused me of making a "deliberate, intentional, untrue assertion." I wont' dignify this with an answer but will leave that judgment to you readers. One more fact stands out - I HAVE NO AXE TO GRIND. I'm just an old, retired, rural carrier who thanks God he can still stumble around a golf course, pick up a fish pole on occasion and still has a keen interest in the welfare of our lovely community.

Historians will no doubt some day discover that Ananias was president of an early chamber of commerce and was also a late arrival and hopefully, a short termer.

William Shakespeare described Kern and his letter best in those famous words he penned - "Methinks he doth protest too much."

Again, thanks for your time
Perry Smith

IT'S ON THE HOUSE

At Heritage Bank, when we say something is on the house, we really mean it. If you're in the market for a new home or want to refinance your current home, you'll want to check out Heritage Bank's competitive mortgage rates and our special "on the house" offer. Just take out a new home mortgage or refinance your current home with Heritage Bank, and receive a complimentary checking account. Automatically withdraw your mortgage payments, and we'll waive all monthly service charges on your new checking account. You'll also receive a 24-hour ATM card. And your first 50 checks are free. It's our way of saying thank you — on the house!

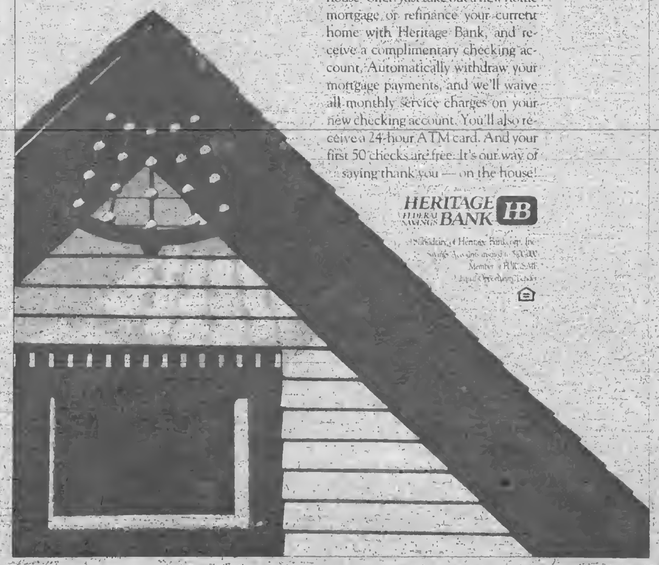

HERITAGE BANK HB

NOV 1992

FAMILY

Tree decoration Friday

City electric department workers will be on hand with the bucket truck to give children a lift to the top of the community Christmas tree Friday afternoon. In recent years, decoration of the community tree has become one of Charlevoix's nicest holiday traditions.

The children in the photo above were among the many who participated in last year's community Christmas tree decoration in East Park. This year's tree will be decorated Friday, Nov. 27 between noon and 5:30. At 5:30, the tree will be lit. All area children are invited to bring handmade ornaments downtown to help decorate the tree.

Capture your wedding vows with Wedding Stationery

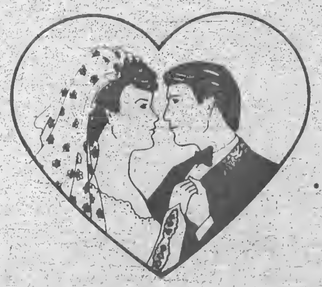

We Join Hands and Hearts From this Day Forward

by Carlson Craft

• INVITATIONS • ANNOUNCEMENTS
• NAPKINS • BRIDAL BOOKS
• ACCESSORIES

Charlevoix Courier
112 Mason St.
547-6558

TRAVERSE BAY WOOLEN Co

Dressing America's Flocks in Nature's Goodness

FAVORITE GIFTS OF THE SEASON

30% OFF Men's Chamois Shirts
30% OFF Men's Flannel Shirts
30% OFF All Regularly Priced Sweaters.

Charlevoix Store
Open: M-W-Th 10-5:30, closed Tuesdays,
Fri. & Sat. 10-8, Sun. 11-5
547-4981

Locations also in: Ludington, Prudenville, Interlochen, Traverse City, Petoskey, Sault Ste. Marie

Sale good thru Nov. 30

Oh Boix

A collection of praises, awards and accomplishments involving Charlevoix people.

Barbara Cook, Life Management teacher at Charlevoix Middle School recently participated in the statewide conference for Michigan Life Management Educators, Oct. 29-30 at the Grand Plaza Conference Center in Grand Rapids.

"LIFE MANAGEMENT EDUCATORS: FOCUS ON CHANGE" was the theme of this year's fall conference, attended by more than 350 educators from the state of Michigan. The goal of the conference was to help maximize the potential of Life Management Education students, teachers and programs.

Macas Quintilliano of Charlevoix, a freshman at Northern Michigan University, was selected as a National Merit Scholar for the 1992-93 academic year.

Quintilliano is the son of **Lenore and David Quintilliano** of Charlevoix. He is majoring in outdoor recreation and his minor is earth science.

He was one of the 13 NMU students who were either National Merit semi-finalists or had an ACT score of 30 or higher. Students with these scores are in the top one percent in the country.

New prosecutor acquires grant for victim's rights advocate

Richard May, newly elected Prosecuting Attorney for Charlevoix County, is pleased to announce the receipt of grant funding from the State of Michigan for Crime Victims Rights Services.

May has received $14,500 from the State of Michigan to fund a Charlevoix County Victims Rights Program.

One of the main emphasis of May's campaign Charlevoix County Prosecutor was to be an aggressive advocate for Crime Victims Rights, including priority treatment for victims and receipt of victims input in handling cases. During that campaign he indicated that he would push hard to obtain grant funding for a Victim Advocate.

Working in cooperation with the Charlevoix County Commissioners, a grant application was filed with the State of Michigan, Department of Management and Budget on September 3, 1992. That funding request was approved by the Department of Management and Budget on September 11, 1992.

With those funds, May will employ a Victims Advocate who will be responsible for insuring that victims receive proper notice of their rights, assisting victims in applying for compensation from the Crime Victim's Compensation Board, send victims notices of court hearings, obtaining victim input concerning case disposition, arranging meetings between the victims and prosecuting attorney, help the victims secure restitution, processing of restitution monies received through the prosecutor's office, notifying victims of available counseling services, matching the victims with a volunteer advocate sponsored by the Charlevoix County Sheriff's Department, help prepare victims and witnesses to testify in court, especially child witnesses, assist victims in making statements before or at sentencing, and informing victims of final case disposition.

The grant funding will provide additional staff for the Prosecutor's office to effectively communicate with victims and improve responsiveness to the victim's needs.

QUICK STITCH
547-6271
Monogramming & Embroidery
Fast Service - Reasonable Rates
Catering to Small Business & Individual Needs

CLASSIFIED ADS ARE AT WORK, WHILE YOU ARE BUSY WITH MORE IMPORTANT THINGS!!!
CALL 547-6558

The Charlevoix Mothers Against Drunk Driving (MADD) chapter recently hosted an appreciation dinner for area law enforcement officers at Terry's Place in Charlevoix. officers from the Charlevoix County Sheriff's Department, Michigan State Police Post and Charlevoix, East Jordan and Boyne City police departments were invited along with their spouses. Approximately 40 people attended. MADD secretary Joannie Carlson said the group hopes to make the dinner an annual event. This past weekend MADD members passed out red ribbons as part of their Tie One On for the holidays campaign. The purpose of the campaign is to remind people not to drink and drive during the holiday season.

WEDDING PREPARATIONS SIMPLIFIED

See us for
Carlson Craft
INVITATIONS
ENCLOSURES
NAPKINS
THANK YOUS
RECEPTION ITEMS
ATTENDANTS GIFTS

Charlevoix Courier
547-6558

WE RECYCLE BOTH

RED AND YELLOW TELEPHONE DIRECTORIES.

Just bring them to the East Jordan Post Office, 103 2nd Street East Jordan

or to the

Petoskey News-Review
319 State Street
Petoskey, Michigan

Hours: Monday-Friday, 8 a.m. to 5 p.m.

We have Advent calendars.

Hallmark

Our Advent calendars are available in various styles for adults as well as children. Give someone special an Advent calendar today and start a new tradition.

Come in today and see our selection of Hallmark Advent calendars.

Barb's Hallmark Harbor
Captains Corner Shopping Center, M-66 & U.S. 31 • 547-4941
OPEN Mon.-Sat. 10-9 • Sun 11-4

NOV 1992

Obituaries

Garnet Martin

Garnet Martin, 76, of Charlevoix, died Nov. 17, 1992, at her home.

Her funeral was Saturday, Nov. 21, at the Arthur Smith Funeral Home South in Port Huron. The Rev. Dr. John P. Boucher officiated. Burial will be in Sunset Memorial Gardens, Port Huron.

She was born Aug. 1, 1916, in Charlevoix, the daughter of Robert and Grace (Eagleburger) Kane.

In 1937, she married Harold Blain in Mancclona.

She then married Andrew Martin in 1962 in Port Huron, and he died on Nov. 15, 1986. They made their home in Port Huron since 1953 and returned to Charlevoix in 1987.

She was a member of the VFW Auxiliary in Charlevoix and in Lexington, Mich.

Survivors include five sons, Billy R. Blain Sr. of Trenton, Mich., Jimmy R. Blain of Bloomfield, N.M., Melvin J. Blain of Port Huron, Harold R. Blain of Charlevoix, and Leslie "Bud" Blain of Port Huron; two daughters, Marilyn K. Boddy of Lexington, Mich., and Mrs. Leslie (Jessie M.) Saxman of Taylor; 19 grandchildren; many great-grandchildren; three brothers, Bob Kane of Grand Havcn, Willard Kane of Immokalee, Fla., and Alvin "Friday" Kane of Charlevoix; three sisters, Hazel Smith of Milwaukee, Wis., Florence Dashner of Fort Picrce, Fla., and Clara Kane of Port Huron; one stepdaughter, Bonnie Martin of Port Huron; and one stepson, Richard Martin of North Street, Mich.

Friends may call at the Arthur Smith Funeral Home South in Port Huron from 2-4 p.m. and 7-9 p.m. Friday, Nov. 20.

Visitation at the Winchester Funeral Home in Charlevoix will be held 7-9 p.m. Wednesday, Nov. 18.

Memorial contributions may be made to the Charlevoix County Hospice or to Charlevoix Area Hospital.

Betty J. Bartlett

Former Charlevoix resident Betty J. Bartlett, 74, died in St. Luke's Hospital in Cleveland, Ohio on November 19, 1992.

Born in Ashtabula, Ohio December 26, 1917 the daughter of the late Frank C. and Ethel (Bigbee) Bartlett, she earned a BA degree from Muskingum College, Ohio in 1939 and an MA from the University of Michigan in 1945. A long time teacher of speech, English and drama Miss Bartlett's career included Associate Professorships at Columbia College South Carolina and Ohio Northern University

Survivors include a niece, Carol Gerlach of Phoenix, Arizona and cousins Jane Lieberman and Bud Kohler of Charlevoix. Funeral services were held in Ashtabula on November 21, 1992. Memorial contributions may be made to Charlevoix Historical Society or the charity of choice.

Leo C. Goss

Leo C. Goss, 85, of Inverness, Florida died Saturday, November 21, 1992. He was born in Bangor, Michigan and moved to Invcrness in February of this year from Charlevoix. Mr. Goss was a retired Superintendent of the State Prison System of Michigan, a Life Member of the Plymouth Rock Masonic Lodge, Plymouth, Michigan, and a Protestant by Faith.

Surviving are his 2 sons: Mr. Leo C. Goss, Inverness, FL.; Mr. David E. Goss, Northville, MI.; 9 grandchildren and 16 great grandchildren. Memorial donations may be made to the American Cancer Society.

BEACONS OF BLESSINGS

by MERLIN R. WELLHOUSEN

Roasted turkey, scrumptious stuffing, candied yams, pumpkin pie with whipping cream, cranberry sauce, family gathering, Detroit Lions' football, a day away from our work (except the countless people who have to prepare all the food!). What do all these things have in common? Thanksgiving Day of course.

Why do we need to set aside a special day each year called "Thanksgiving"? I believe a day like this is needed because it seems to be human nature to forget to say, "Thank you."

Let me illustrate. Samuel Leibowitz, a brilliant criminal lawyer, saved 78 people from the electric chair; not one thanked him. Art King had the radio program, "Job Center of the Air." He supposedly found jobs for 2500 people, of whom, only ten ever thanked him. An official of the post office, in charge of the Dead Letter Box in Washington, D.C. reported one year that he had received hundreds of thousands of letters addressed to "Santa Clause" asking him to bring many things, but after Christmas, only one letter came to the box thanking Santa Claus for bringing the toys asked for.

I look at my own life. I have been blessed with a loving wife, three blessed children, godly parents, a wonderful congregation, a nice place to live, plenty of food, warm clothing, good health (apart from my stubborn kidney stone), a gorgeous area to live; to be honest, I have all that I need. Yet, how often do I say, "Thank you to all those who are very dear to me? How often do I thank the Source of all the good things I enjoy in this life? The Psalmist put it this way, "O give thanks unto the Lord, for He is good. His love last forever!"

This Thanksgiving Day, when we consider all the good things we have in this life, let's not forget to thank all the significant people in our lives and tell them how much we appreciate them every day in our lives. Also, remember to say "Thanks" to the Source of all good — "O give thanks unto the Lord, for He is good!"

(Rev. Merlin Wellhousen is pastor of Bethany Lutheran Church. Beacons of Blessings is provided to the Courier by Wellhousen and other members of the Charlevoix Ministerial Association.)

Strike It Rich! With A Classified Ad!

Wednesday isn't Wednesday without the Charlevoix Courier 547-6558

Charlevoix Area Church Services

COMMUNITY REFORMED CHURCH of Charlevoix
Pasoskay Avenue
Morning Worship 9:00 a.m.
Sunday School 10:00 a.m.
Morning Worship 11:15 a.m.
Evening Worship 7:00 p.m.
Wednesday Evening (Oct.-May) 7:00 p.m.
Pastor: Larry Grooters ..... 547-9482 ..... or-2509

COMMUNITY CHURCH OF GOD
202 W. Hurlbut
Sunday School 9:45 a.m.
Morning Worship 11:00 a.m.
Evening Worship 6:30 p.m.
Pastor: Bruce E. Hamilton ..... 547-2875 ..... or-4860

EVANGELICAL LUTHERAN CHURCH (E.L.C.A.)
Corner of Third & Nicholls Street
East Jordan
Sunday Worship 11:00 a.m.
Sunday School 9:45 a.m.
Pastor: Robert Herbon 536-7566

FIRST CONGREGATIONAL CHURCH UNITED CHURCH OF CHRIST
State St. at Park Ave.
Sunday School 10:00 a.m.
Morning Worship (summer) 10:00 a.m.
(winter) 11:00 a.m.
Pastor: Phillip G. Schairbaum ..... 547-9122 ..... or 5403

BETHANY LUTHERAN CHURCH
1407 Bridge Street
Worship Service 9:30 a.m.
Sunday School 10:45 a.m.
Pastor: Merlin R. Wellhouser 547-9446

SAFE HARBOR SOUTHERN BAPTIST CHURCH
US-31 & Old US-31
Sunday School 10:00 a.m.
Worship 11:00 a.m.
Sunday Evening Bible Study 6:00 p.m.
Reverand: J. Perry Fowler 547-5283

THE FIRST BAPTIST CHURCH AMERICAN BAPTIST CHURCH
M-66 South of U.S. 31
Sunday School 9:45 a.m.
Morning Worship 11:00 a.m.
Evening Service 7:00 p.m.
Wednesday Family Night 7:00 p.m.
Pastor: Michael Dennis ..... 547-4121 ..... or -9765

CHRIST EPISCOPAL CHURCH
State Street at Clinton
Sunday
Holy Eucharist 10:00 a.m.
and Youth Worship Center
Wednesday - Holy Eurcharist 12:05 p.m.
Pastor: Lander Carter 547-6322

CHRISTIAN SCIENCE CHURCH
West Clinton Street
Sunday School 11:00 a.m.
Morning Worship 11:00 a.m.
First Wednesday of Month 8:00 p.m.

GREENSKY HILL INDIAN UNITED METHODIST CHURCH,
Old U.S. 31 North
Morning Worship 9:30 a.m.
Sunday School 10:30 a.m.
Pastor: Benton Heleier ..... 547-2654 ..... or-5168

BIBLE BAPTIST CHURCH
904 May Street
Sunday School 10:00 a.m.
Morning Worship 11:00 a.m.
Evening Worship 6:00 p.m.
Thursday Evening 7:00 p.m.
Pastor: James Green 547-4300

ST. MARY'S CATHOLIC CHURCH
South Bridge Street
Saturday Night Mass 5:30 p.m.
Evening before Holy Days 7:00 p.m.
Sunday Masses 8:00 a.m. and 10:00 a.m.
Pastor: James Gardiner 547-6652

BARNARD UNITED METHODIST CHURCH
Barnard at Kloster Road
Church School 9:00 a.m.
Sunday Worship 10:15 a.m.
Pastor: Bob Bellaire 547-5269

CHURCH OF THE NAZARENE
Corner of U.S. 31 and Weber Rd.
Sunday School 10:00 a.m.
Morning Worship 11:00 a.m.
Evening Service 6:00 p.m.
Wednesday Service 7:00 p.m.
Pastor: Duane Nelson 547-5711

ASSEMBLY OF GOD
M-66 South
Sunday School 9:30 a.m.
Morning Worship 10:30 a.m.
Evening Service 6:00 p.m.
Wednesday Evening 7:00 p.m.
Pastor: Lowell Anderson ..... 547-6430 ..... or -6232
Youth Pastor ..... Joe Johnston

IRONTON CONGREGATIONAL CHURCH
Ironton
Sunday School 9:45 a.m.
Morning Worship 11:00 a.m.
July & August 10:00 a.m.
Pastor: Harold E. Kruse ..... Eastport 599-2321

EAST UPRIGHT CHURCH OF GOD
203 E. Upright
Sunday School 10:00 a.m.
Morning Worship 11:00 a.m.
Evening Worship 6:00 p.m.
Wednesday Evening 7:00 p.m.
Pastor: Jerry Polk 547-4221
Parsonage 547-4962

TEMPLE B'NAI ISRAEL
Corner Michigan & Waukazoo
Petoskey
Student Rabbi Jonathan Blatch 347-8740
President: H. Willens 347-8033
Greeting 7:45 p.m.
Friday Service 8:00 p.m.

UNITED METHODIST CHURCH
104 State Street
Sunday School 9:30 a.m.
Sunday Worship 11:00 a.m.
Pastor: Benton Heleier 547-2654 or-5168

NORWOOD UNITED METHODIST CHURCH
Norwood
Sunday Worship 9:00 a.m.
Pastor: Bob Bellaire

Charlevoix Church Services Directory sponsored by:
Charlevoix County State Bank
First State Bank of Charlevoix
Winchester Funeral Home
Charlevoix Courier
Pat McKeown Ford

Charlevoix Area Church Services

Max C. Murray

Max C. Murray, 54, died Nov. 19, 1992, at his home in Echo Township.

His funeral was Monday, Nov. 23 at the Winchester Funeral Home in Charlevoix. Pastor Michael Dennis of the First Baptist Church officiated. Burial will be in Brookside Cemetery, Charlevoix.

Mr. Murray was born Aug. 1, 1938 in Echo Township, the son of Clarence and Grace (McMillan) Murray. He was raised in the Six Mile Lake area of Echo Township.

Mr. Murray was a stone mason by trade.

Survivors include: one son, Dan Murray of Charlevoix; one daughter, Mrs. Kyle (LouAnn) Mengel of Kodiak Island, Alaska; one brother, Leo Murray and his wife Margaret of Boyne Falls; and one sister, Verna Slack of Central Lake. H was preceded in death by eight brothers and sisters.

Bethany Lutheran has a full holiday schedule of services

Bethany Lutheran Church will host a Thanksgiving Eve service at 7:30 p.m. Wednesday, Nov. 25. The theme of the service will be "Let us give Thanks and Praise."

Advent services will begin at 7:30 p.m. Wednesday, Dec. 2, Dec. 9, and Dec. 16. There will be two Christmas Eve Candle-light services. The first will be at 7 p.m. and nursery care will be available. The second service will be at 11 p.m. with Holy Communion.

The Ladies Guild of Bethany will host their annual Christmas Cookie Walk Saturday, Dec. 5 at 10 a.m. at the church located at 1407 Bridge St. Gift-wrapped coffee cans can be purchased at the door and filled with your choice of fancy Christmas cookies. The cookie walk is an annual fund-raiser for the guild's projects.

NOTICE

CHARLEVOIX COOPERATIVE STOCKHOLDERS

This is notice of final distribution. The following persons, according to the cooperative's records were the owners of STOCK and/or ALLOCATED PATRONAGE DIVIDENDS.

Acker, M. Worth
Agar, Kenneth
Alcox, Earl
Alexander, Charles
Allard, Fritz
Altman, Henry
Andera, Don J.
Ayars, Clyde
Ayars, Frank

Babel, Leonard
Bacot, John
Bacot, Ralph
Belch, Albert
Barnes, Art
Bearss, James
Beaver Packing Co.
Beddow, John
Bandik, Jake
Bidy, Carlyn
Blaskowski, John
Bonnar, Patrick
Bottoms Dorothy
Bovan, Carlton
Bradford, Ed
Bradley, James
Brill, Ed
Brow, Eleanor M.
Brown, Frank
Buttlare, Jerome
Brown, Ira
Brown Motors
Buchfinck, Joe
Burke, Dale L.
Burke, Gerald
Burns, Cecil
Burns, Leonard W.
Butler, Percy
Bayer, Herman
Bodley, W.S.
Boogert, Emma
Calhoun & Co.
Caltharlevoix
Campbell, Herbert
Carlson, Kenneth
Chew, Addison W.
Chvetil, Emil
Clark, Merasel
Clark, J.F.
Climo, W.A.
Costta, Frank
Coblants, James A.
Colburn, Herbert
Cook, Frank
Coors, Arthur
Cotton, Clare
Covayou, Eugene
Crawford, Alman
Crawford, Perry
Crothers, Glenn

Dalton, Marjorie F.
Dean, Datus
Dean, Leona J.
Delisi, Robert
DeJonge, Louis Sr.
Delvoy, Harold
Deschereiet, M. or Geo
Dillingham, Joe
Doerfler, Marilyn
Dornan, Lloyd Jr.
Dougherty, Robert
Driggett, James
Droas, Irving
Dubail, Steve
Durrance, Francis
Dyketerhouse, Robert Sr.

Eby, John
Edwards, Albert V.
Edwards, Ruby
Ehn, Robert
Elzinga, James

Farag, James, Jr.
Farguson, Grant
Fattig, Arthur G.
Floyd, Stanley
Flynn, Ed
Foley, L. A.
Foster, Harry C.
French, George A.

Gallagher, Mel
Gallagher, Peter
Gatliff, Tom
Gebeau, Harry
Gier, Glenn
Gier, Hazel
Gibbons, Gerald
Gill, Fred
Gillespie, Eugene
Glaser, Michael F.
Glibic, Robert
Grubaugh, Donald
Graham, Hugh
Graham, Jaasa
Gavalin, Louis
Green, Russell
Green, Willies W.
Greene, Dan D.
Greene, Mary
Grenier, Ludwig G.
Griffin, Howard
Griffin, Raymond E.
Hoekzema, Gerratt
Hagaman, Charles
Hamlin, Louis
Harding, Orville
Harrington, Earl T.
Harsma, Anne
Harvey, Walter
Herring, Willies
Hellman, Walter
Heise, Charles
Heise, Laura
Heise, Willies
Hinabaugh, Archie
Hoffman, Richard
Hittenberger, Otto R.
Hoffman, Nancy
Honeysette, Albert
Honeysette, Dane
Hooker, Harry
Houston, C.B.
Howard, Averil
Howard, Charles
Howard, Joe
Howard, Phillip
Howe, Sherman
Hyak, John J.
Hutchinson, George

Hull, Joe
Ingalls, Glen

Jabilesky, Louis
Jancha, Stanley
Jarovitch, Frieda
Jashierski, Victoria
Jenson, Ed
Johnson, Andrew
Jonnson, Carl
Johnson, Carl
Johnson, Elwyn
Johnston, Earl
Jones, Elden Waldo
Jones, Melvin E.
Jansen, Christian

Kane, Herbert
Kane, Milo
Kane, Otto
Kanoff, Peter
Kasik, Emil
Kaynar, B.C.
Kemp, Walter
Kenyon, Robert
Koehler, Dorothy
Koepnokskey, Geo
Kotesikey, Konald
Krulik, Kenneth
Krulik, Spid
Kusbiar, Karl

LaBlanc, Fmerald
LaBlanc, George Jr.
Lacroix, Ted
Lawton, Frank
Lafi, Gerald
Leonard, Tom
Lee, Joe
Livingston, Robert
Loab Farms
Loper, Fred
Lord, Stanley
Loskot, John F.
Lyons, Richard

MacStar, W.W.
Matquardt, Jack
Marshall, D.F.
Meacho, Franklin M.
Matchett, David
Matheve, Cecil
Mathawe, Lyman
Maxwell, Thomas L.
May, Raymond R.
McAllister, Dan
Mcbretine, Ray
Mchride, Carl
McCafferty, John
McCauley, Walter
Mcdermott, Jack
McDonald, Albert
McDonald, J.C.
Mcdonald, Wilbur
McGhan, Clara L.
Mcintosh Bakery
Medaker, Edwin
Meaton, Burwell K.
Meyers, Roy
Miller, Arthur F.
Miller, Earl
Milner, Florence
Mitchell, John
Moeller, Gordon
Monta Restaurant
Moore, Orbanha
Morfland, Neal
Mort, A.C.
Murdick, Jerry
Murray, Cecil
Mutz, Anton

Nelson, Lewis
Nickelson, Stanley
Northern Auto Co.

O'Brien, Elisara A.
O'Donnell, Frank
Olszewski, Tony
Olney, Ernie
Ostrom, Raynor

Pardee, Joe
Payne, Lester
Peet, Walter
Penn, Jess
Peters, Merton
Pettigrie, Elson
Pettis, James
Piet, Marie
Pools, Elear
Potter, Don
Potter, Ethel
Povalka, Garhard
Prevost, William
Price, William J.
Prince, Wolf
Priemer, Richard

Redle, Ester
Russell, Garland
Ravaeu, John
Reyman, James Jr.
Reed, Robert
Renkiewicz, Ed
Reynolds, John
Richard, Robert S.
Richard, Blancha
Rickegare, George
Rickegare, John
Rickegare, Wm.
Ronnar, Anna
Rombeck, Robert R.
Roquist, John
Schiff, Jack
Stayens, Ralph
Sanderson, Bruce
Sanford, Forrest
Sarsain, Clayton
Schlaman, Robert
Schentz, Francis
Schantz, John
Schantz, Paul
Skarner, Jesse
Schierscheidt, Robt.
Schlaman, Robert
Schmidt, Joseph
Schmidt, William
Schoels, Warren D.
Schyoder, Fred
Schultz, Earl
Scott, Walter
Seiler, Jack
Selfridge, Helen I.
Savick, Albine
Seymour, Raymond
Seymour, Varzal
Sharrow, George
Sharrow, William
Shaw, Jesse
Shepard, Edd
Shooks, Vic
Simon, Alfred
Skye, William
Smatz, Ben
Smith, Cecil
Smith, Edward
Smith, F. C.
Smith, Kenneth
Southwood, Roseine
Swest, Kenneth
Steinbeharver, Roy
Steenburg, Rodney
Stockwell, Byron
Strokes, Donald
Stolt, Fred
Strange, Roy
Stroschein, William
Strelwilk, W.
Sundberg, Clifton
Superew, Frank
Superew, William
Sutter, Claude
Sutton, Dean
Swanson, Lea
Swartz, Dan

Thompson, S.C.
Thoxson, Noel
Thorpe, Edward
Townsend, Merran
Trimble, Fred
Trybus, Ed., Sr.
Twining, Anna E.

VanZant, Jason
Vanderwall, Rudolph
Vandercar, Charles
Vincant, Karl

Webenseiter, Simon
Weddas, Arnold
Wojan, Ted
Welgemott, Gordon
Walker, Hazel
Wenamaker, George
Wanpberg, Ruben
Ward, Althea R.
Welch, Arthur V.
Weike, Don
Wertman, Edwin
Westaff, Arthur
White, Jake
Whitley, Ray
Whitley, Jerry
Wilas, Herbert
Williams, Glen
Williams, James B.
Williams, Rowley
Williams, Walter
Willinski, Stanley
Willis, Fred
Willis, Neal
Wilson, R.S.
Woodward, Elmar
Wichare, Harold
Woodstock, Willies

Young, Gustav

Zeltler, John
Zephyr Gas Station
Zipp, Richard
Zitka, Charles

ANYONE knowing the whereabouts of anyperson listed herein, or the heirs of that person are requested to contact **Attorney Robert L. Hoffman** at the address and/or telephone number given below.

IN THE EVENT A REQUEST FOR PAYMENT IS NOT RECEIVED BY JANUARY 4, 1993 FROM ANY OF THE ABOVE NAMED PERSONS, OR THEIR HEIRS, THAT PERSON, OR THEIR HEIRS, WILL FORFEIT ANY RIGHT THEY MAY HAVE FOR PAYMENT FOR HIS OR HER STOCK OR PATRONAGE DIVIDENDS.

CONTACT: Robert L. Hoffman
Attorney for Charlevoix Cooperative
HOFFMAN & HOFFMAN
103 Belvedere Avenue
Charlevoix, Michigan 49720
(616) 547-9941

NOV 1992

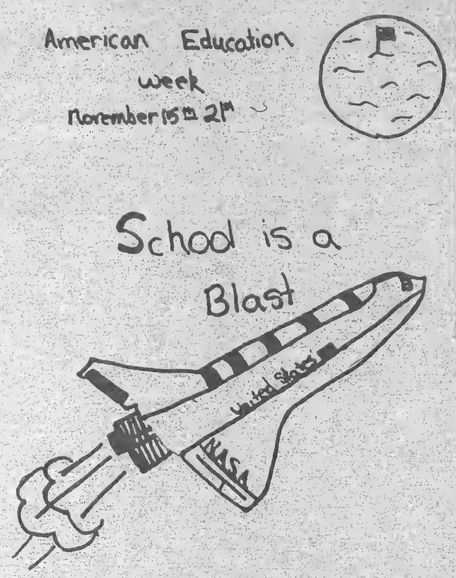

Artwork by Jennica Webster, fifth grade.

Local students celebrate Education Week

The American Education Week, from Nov. 15 to Nov. 21, didn't slip by the elementary school unnoticed. Teachers Beth McGraw and Marina LaBlance incorporated lessons about the importance of education in their art and music classes. LaBlance's music students learned a rap song called, "Knowledge is Power." Kids clapped, danced and rapped their way through the lyrics saying, "Yo! Hey You! Hey listen to me! You have the freedom to choose what to be!"

In McGraw's art class, students drew pictures for posters to be put up in all of the schools during American Education Week. Top poster entries were done by Adam Wood, Susan Agnello, Jennica Webster, Sarah Norton, and Brad Nortley.

Sarah Norton, fifth grade.

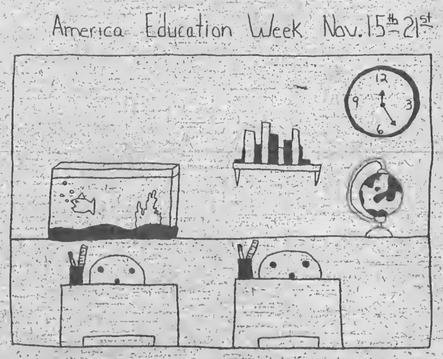

Artwork by Susan Agnello

Mopar
CUSTOMER CARE

WHEEL BALANCE AND
TIRE ROTATION
$24.95

• Balance And Rotate Four Wheels
(Special Wheels Slightly Higher)

DODGE TRUCK PRICES MAY VARY

Coupon offer expires December 3, 1992. Present coupon when order is written. Cannot be used with any other coupon or specials. Taxes not included.

PAT McKEOWN'S
DODGE CITY

547-9700 Hours Mon.-Fri. 8-5
2 miles South of Charlevoix on U.S. 31 S.

MasterCard Visa Discover Laser Diners Club International

Mopar
CHRYSLER MOTORS PARTS

Artwork by Brad Nortley

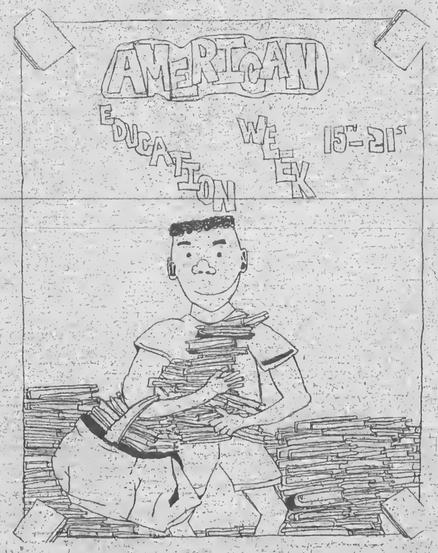

Artwork by Adam Wood

SAVE 5 BUCKS

on each 1-year
Holiday Gift Subscription
to the Charlevoix Courier

LOCAL (Charlevoix, Emmet, Antrim Counties)
Reg. $29.40 ..... NOW $24.40 ☐ NEW
OUT OF AREA
Reg. $38.40 ..... NOW $33.40 ☐ RENEWAL

Name _____
Address _____
City _____
State & Zip _____
☐ Yes, I would like a gift card sent.
Signed _____
Please clip, enclose check. We also accept Visa or Mastercard.
_____ Exp. _____
Signature _____

Offer Expires December 31, 1992
Mail to: Charlevoix Courier, P.O. Box 117, Charlevoix, MI 49720
* Discount not allowed on already reduced rates for senior citizens and service personnel.

NOV 1992

BUSINESS

Big Rock employees lose half a ton for charity

Dieting brings food to three area agencies

Employees at Consumers Power Company's Big Rock Point plant have reduced their weight by more than one-quarter ton after completing a wellness program. As a result, three area agencies will benefit in the form of food donations from the employees.

Pledging a pound of food for every pound lost, the 59 participants in the eight-week wellness program lost a total of 606 pounds, an average of more than 10 pounds each. Points were awarded for exercise completed and obtaining a weight loss goal. As part of friendly competition among the 10 teams, the first place team won the right to decide where the food would be donated and a task for the last place team.

Winning team members Nancy Postma, Theresa Mosley, Dick Burdette, Randy Bearss, Chuck Barsey, Dawn Johnson and Bill Hoaglund have chosen the Womens Resource Center, the East Jordan Food Pantry and the Charlevoix Food Pantry to receive the food, along with $100 collected during the program. The task selected for the losing team is to contribute their time and cook a meal at one of the donation locations.

Interested participants at Big Rock are now entering a maintenance program to keep off the weight. A new weight loss and exercise program will begin in January.

Big Rock Point was the world's first high power-density boiling water reactor and an important research site for the nuclear power industry. The plant has generated electricity since 1062 and was named a Nuclear Historic Landmark by the American Nuclear Society.

Child Care Council looking for board members

The Board of Directors of the Northwest Michigan 4C Child Care Council is seeking persons interested in becoming board members.

The 4C Council is a non-profit agency funded by the Department of Social Services, the Department of Education and various local grant. It's mission is to promote quality child care by linking children, parents, caregivers and the community with support and information services. The 4C Council offers child care referral information, parent consultation and referral, child care professional training and resources for families and professionals.

Interested individuals will be child advocates and committed to giving time towards further 4C development and growth.

Please contact Kathy Heil, Board Chairperson, by writing the 4C Council, 720 S. Elmwood, Suite 4, Traverse City, MI 49684 or call 941-7767 or 1-800-968-4228.

BUSINESS DIRECTORY

PLACE YOUR MESSAGE IN OUR BUSINESS DIRECTORY FOR ONLY $9 PER WEEK. CALL 547-6558.
Charlevoix Courier

WOJAN MILLWORK
Albert E. Wojan
PRESIDENT
Pre-Hung Doors
Wood Moldings
Hardwood Lumber
Wayne Dalton Garage Doors
06988 US 31 SOUTH
CHARLEVOIX, MI 49720
Next to Paul Bunyan Lanes
(616) 547-0123

NEW ENGRAVING Service
Plastic & Metal
Trophies - Plaques - Gift Items
Fast Professional Service
403 Bridge St. • Charlevoix 547-4841
Mon. - Sat. 10-6 Sun. 10-2
ACE Hardware

CHARLEVOIX AGENCY, INC.
Insurance
Donald R. Voisin
Laurie A. Toth, AAI
Dorothy Nelson
112 CLINTON - P.O. BOX 5
CHARLEVOIX, MI 49720
(616) 547-4441

McLEAN & EAKIN BOOKSELLERS
Order Books By Mail
800-968-1910
616-347-1180
307 E. Lake St., Petoskey, MI 49770

CONCRETE SPECIALTIES OF NORTHERN MICHIGAN
PROFESSIONAL CONCRETE WORK, ANY SIZE, REASONABLE RATES
basements · driveways · sidewalks · porches
garages · pole barns · patios · etcetera
JOHN MILLER (616) 544-6196
ROUTE 1 BOX 11 · CENTRAL LAKE, MICHIGAN 49622

DRENTH BROTHERS, INC.
Since 1948
ROAD BUILDING
EXCAVATING
LAND LEVELING
CLEARING
SAND - GRAVEL - TOPSOIL - FILL DIRT - WASHED STONE
LARGE STONE RIP RAP - BALL DIAMOND DUST
Ellsworth, Michigan 49729 616-588-2345

Hufford Vision & Eye Care
Steven Hufford, O.D.
208 Lake Street
P.O. Box 67
Boyne City, MI 49712
(616) 582-9933
"We examine more than your vision."
Monday through Saturday 9-5:30, Closed Wednesday

East Jordan
Family Health Center
601 Bridge Street
East Jordan, MI 49727
RODERIC E. TINNEY, M.D.
Diplomate, American Board of Pediatrics
By Appointment 536-2206

BUSINESS

The Crooked Tree Arts Council is receiving calls from several area schools scheduling tours of exhibitions at the McCune Arts Center. Tours are conducted by the Art Council's staff of 16 volunteer docents.

Crooked Tree announces winners of photo contest

"The Bubblegum Gang" by Luise Winkworth was awarded First Place in the Crooked Tree Arts Council's Twelfth Annual Juried Photography Exhibition earning a $300 cash prize made available from the Arts Foundation of Michigan. Second and Third Place awards provided by the Arts Council were made to David Ochsner, Johannesburg, and Mia Menzel, Marquette.

Judging was by Christine Garceau of Marquette whose work has appeared in national publications and is the recipient of the Creative Arts Grant form the Michigan Council for the Arts and Cultural Affairs.

Works receiving Honorable Mention are by Pamela Miedtke, Harbor Springs, David Ochsner, Jan Biddick, Petoskey, Frances Waring, East Jordan, and Glenn Gardner, Cheboygan.

The Exhibition is open to the public at Petoskey's McCune Arts Center (347-4337) through Dec. 6.

The Classifieds Really Measure Up!
• Price
• Results
• Selection

BUSINESS DIRECTORY

Want to Advertise in our Business Directory?
CALL
547-6558
Charlevoix Courier

Charlevoix Area Hospital
Quality care for Charlevoix County residents for over 73 years
A full-service hospital with 19 physician specialists
After Hours Clinic
24-Hour Physician-staffed Emergency Room
Full X-ray and lab facilities. Emergency cardiac care.
Your hospital with Person-ality
(616) 547-4024

BAY SHORE AUTO PARTS
KEEPS NORTHWEST MICHIGAN ON THE MOVE!
NAPA 547-9963 NAPA
1516 S. Bridge Street

GHA
GUYOT HICKS ANDERSON & ASSOCIATES INC.
THE INSURANCE SOURCE
207 Ferry Avenue • 547-4062
Charlevoix
1 • 800 • 748 • 0414

Sisters Janitorial Specialties, Inc.
• Commercial & Residential
• Laundry pickup & delivery
Have a mess? Call the Specialists!
547-2635 Terri Smith
Bonded & Insured
547-2517 Ginger Stevens

HYDE HOME HEALTH CARE
"Specializing in Individual Care"
• Private Duty Nursing
• Skilled Nursing Care
• Free 24 Hour R.N. Supervision
• Introduction of Staff Before Care Given
• Free R.N. Assessment
Serving all your home health care needs
In Traverse City Call 929-4416
In Charlevoix Call 547-4731

The Charlevoix Courier Newspaper
Something to interest everyone, every week!
Call 547-6558 to subscribe.

Country Critter Pet Salon
NEW
All Breed Dog Grooming
East Jordan - Ellsworth Road
for an appointment call
536-2091
20 Years Experience
Hand Scissoring
Hand Dying
Dawn Ward
Owner

NOV 1992

SPORTS

Girls' basketball team closes season with district final loss

Rayders fall to Harbor Springs 71-51

Charlevoix's varsity girls' basketball team completed an up and down season with a 71-51 loss to Harbor Springs in Friday evening's district finals game at East Jordan.

A familiar nemesis hindered Charlevoix in the Harbor Springs game. The Rayders' offense went stagnant for much of the second quarter. Several times this season, the Rayders found themselves playing even with or better than the opposition for much of the game only to come out on the low end of the final score due to a scoring drought in either the second or third quarter.

Senior guard Mary Jane Grunch finished her high school basketball career with a flourish scoring 18 points. She staked the Rayders to a 4-0 lead at the beginning of the game on back to back jump shots.

However Harbor Springs weathered the storm and by the end of the first quarter had surpassed the Rayders and taken a lead which they never relinquished.

Another recurring problem the Rayders this season was defending against tall players. Charlevoix's tallest players were in the 5'7" to 5'8" range. Opposing centers who pressed the 6' mark gave the Rayders match-up problems. Earlier in the season the Rayders had problems with Ellsworth's Tricia Drenth and East Jordan's Danielle Looze. Against Harbor Springs, Charlevoix had trouble with Michelle Caloucette who came off the bench and dominated the glass, collecting 20 rebounds.

Despite losing by 20, the Rayders kept the game within reach until early in the fourth quarter.

Early in the third quarter, the Rayders' trailed 36-30, but scored five straight points to draw within one. But once again Harbor Springs answered the challenge, this time with a seven point run.

In the fourth quarter the Rams pulled out to a double digit lead and put the Rayders away.

The Rayders finished the season with a 10-12 record overall. In addition to Grunch, two other Rayder seniors closed out their varsity careers. Sheila Siegwart and Jodi Allison were both third -year varsity players.

Siegwart, a guard, scored a few points, primarily off fast breaks, but the strong point of her game was pressure defense. She utilized the same speed which has made her one of the top hurdlers on the Rayder track team to play end to end basketball and mercilessly harass opposing ballhandlers in the open court.

Allison, a center, blossomed midway through her junior season. During her sophomore season she appeared to have physical ability, but often played too timidly. The progress she made from her sophomore to junior and senior season was like night and day. She not only became more aggressive, but demonstrated better court awareness and became a stabilizing force in the Rayders' inside game.

Despite the loss of the three seniors, coach Toni Felter has a nice nucleus coming back next year.

Liz Grunch will be a third year varsity player as a junior next year. As a sophomore she was the Rayders' best ball handler and one of the area's most feared outside shooters. During games this year, the most frequent instruction opposing coaches could be heard giving their players was, "Get out on her."

Junior forward Becky Bragg will be back for her senior year. Bragg is the Rayders' version of Dennis Rodman when he has his head in the game. Despite a slight build, Bragg is one of the Rayders most effective players in the paint. She makes up for a lack of muscle with intensity. Her point production also picked up near the end of the season.

Jamie Doan and Shannon Rowell were Charlevoix's other two junior forwards this past season. Both played well by streaks. Guards Carrie Wakblat and Carrie Cunningham were the other two juniors on the team. They played limited minutes this season, but occasionally provided a spark off the bench.

City Recreation Basketball

Two games were played in the Charlevoix City Recreation Department basketball league Monday evening.

In the opening game Sears of Charlevoix picked up their first win 55-32 over The Hoopers. Sears led from start to finish. At the half Sears led 39-20. For Sears, Ross Miller had 18 points while Kyle Smith had nine. Corey Essenberg led The Hoopers with 20 points.

In the second game of the night, Townhouse beat Russell's Auto Body 86-71. Dave Storm led Townhouse with 18 points while Shawn Putman had 15, Dan McKenzie, 14, and Woody Pearson and Dick Swenor a dozen apiece. Mike Crain led Russell's with 18 points while Dave Norton had 17, Larry Brock 12 and Mike Dobulis and Corey Crain each had 11.

Recreation league play resumes Wednesday Nov. 25. At 7 p.m. Villager Pub will play Charlevoix County Construction. At 8:15 p.m. Sears of Charlevoix will play Russell's Auto Body.

Monday, Nov. 30, the first game will match Villager Pub against Townhouse while First State Bank will play The Hoopers in the evening's second game.

All games are played in the Charlevoix Middle School gym.

Scores from local bowling leagues

Guys & Gals Mixed Bowling League
Reported by Joe Ormanowski
November 9, 1992

	W	L
Frederick	17	3
Lee	15	5
Johnson	12+	7+
Liotta	11	8
Brown/Haney	11	9
Abbey	11	9
Provo	10	10
McDermott	10	10
Pierce	10	10
Bowman	9	11
Mathers	9	11
Ormanowski	9	11
Dishong	8	12
VanLoo	7	13
Wheelock	5+	14+
VanLoo/Ormanowski	2	15

HIGH INDIVIDUAL SCORES

	Series	Game
Russ Brown	525	
Chuck Mathers	510	
Bryan VanLoo	508	
Tom Pierce	507	
Joe Ormanowski	502	
Sue Lee	468	

HIGH TEAM SCORES

	Series	Game
Provo	1296	
Dishong		478

Industrial Bowling League
Reported by Tom Morrison III
November 12, 1992

	W	L
Town House	31	13
Medusa	25+	18+
Slate Farm Ins. I	23	21
Paquette	22+	21+
Dicks Guns & Ammo	21+	22+
Lapeer Taxidermy	19	25
Atwood Party Store	18	26
The Smokers	15+	28+

HIGH INDIVIDUAL SCORES

	Series	Game
Joe Niewiadomski	624	256
Ron Haase	585	221
Kim Balch		213
John Fiedorek		212
Jack Niewiadomski	559	201
Fred Walcos	563	
Ivy Burry	549	

HIGH TEAM SCORES

	Series	Game
Town House	3108	1083

Sportsman's Bowling League
Reported by Jay Mcsorley
November 12, 1992

	W	L
Paul Bunyan Lanes	324	176
Strike Force	265	235
Harbor Industries	262	238
Strike Force	260	240
Gillespie Oil	251	249
Randy's Bonds Boys	230	270
G Ball Men	210	290
Young Guns	198	302

HIGH INDIVIDUAL SCORES

	Series	Game
Bryan Roloff		234
Greg Loper	737	222
Greg Loper		213
Dale Miller	736	212
Randy DeYoung	704	210
Ivy Burry	772	
Maurice Gardner	719	

HIGH TEAM SCORES

	Series	Game
Strike Force		676
Gillespie Oil	2576	

Gutter Gals Bowling League
Reported by Sally Geer
November 12, 1992

	W	L
Whalley's Floor Covering	252	148
Carey's Shop	217	183
Argonne Supper Club	216	184
Charlevoix Canvas	189	211
Grey Gables Inn	185	215
Nanny's Old Place	141	259

HIGH INDIVIDUAL SCORES

	Series	Game
Cathy Cross	544	223
Mary O Brien	542	217
Sally Geer	572	210
Sally Geer		208
Barbe Hamilton	540	206
Julie Agar	544	

HIGH TEAM SCORES

	Series	Game
Whalley's Floor Covering	2547	879
Argonne Supper Club		879

Friday Night Ladies Bowling League
Reported by Wendy Sloan
November 13, 1992

	W	L
Dicks Guns & Ammo	25	15
Charlevoix Floral	24	16
Eaton Electric	22	18
Hoshkins	21+	18+
Dry Harbor Marine	20	20
Frames & Photos	16	24
Sears of Charlevoix	16	24
Bellows Electric	15+	24+

HIGH INDIVIDUAL SCORES

	Series	Game
Shirley Dimsby	460	185
Barb Kortlesewicz	460	180
June Kuskie	505	181
Rita Winstone	467	
Mary Reibel	459	

HIGH TEAM SCORES

	Series	Game
Dry Harbor Marine	2473	
Bellows Electric		885

In-Between Mixed Bowling League
Reported by Elaine Smith
November 10, 1992

	W	L
P & J Thorp	18	2
Patrie	12	8
C & J Gangle	11+	8+
S & S Gangle	11	9
Potter/Bunting	10	10
E & J Smith	10	10
Hershe	10	10
Vanmeter	9+	10+
E & D Smith	8+	11+
Balch	8+	11+
Putman/Smith	8	12
Mathers	7+	12+
Purvis	7	15

HIGH INDIVIDUAL SCORES

	Series	Game
Carol Burry	558	230
Don Potter	563	219
Chuck Mathers		201
Nancy Mathers	534	191
Bill Gangle	554	
Ivy Burry	536	

HIGH TEAM SCORES

	Series	Game
P & J Thorp	1274	
Potter/Bunting	477	

Senior Bowling League
Reported by Fritz Puffpaff
November 10, 1992

	W	L
7-11	26	14
B Vanloo & Sons	25	15
Kelly Refinishing Co.	24	16
Dicks Sportsmen	24	16
Bridge Club Bar	24	16
Paul Bunyan Lanes	23	17
Alexanders	22	18
Dexter Drug Store	20	20
Brown & White Builders	17	23
C. Price/Manley Truck	17	23
Harbor Barber/Rowell's	17	23
Twin Bay Glass	15	25
Puff's of Petoskey	14	26
Parks Auto Parts	12	28

HIGH INDIVIDUAL SCORES

	Series	Game
Sonny Wright	572	226
Warren Belding	575	233
Vera Gemrus	608	229
Vard Gemrus		224
Ed Burns		218
Ron Grube	562	
Irv Burry	572	

HIGH TEAM SCORES

	Series	Game
Kelly Refinishing Co.		1126
Paul Bunyan Lanes	3103	

Monday Madness Bowling League
Reported by Paula Fralick
November 16, 1992

	W	L
Bogart Roofing & Siding	30	10
Flight Deck Bar	28	12
AAA Charlevoix	27	13
Ethiopia Farm Market	25	15
White's Painting	19	21
Paul Bunyan Lanes	17	23

HIGH INDIVIDUAL SCORES

	Series	Game
Jeanette Munns		246
Carol Burry	720	200
Judy VanderAuft		199
Linda Balentine	675	191
Jeanne Bogart	661	
Audrey Nelson	659	
Sally Geer	654	

HIGH TEAM SCORES

	Series	Game
Ethiopia Farm Market	2547	878

Tuesday Night Ladies Bowling League
Reported by Liz Meadows
November 17, 1992

	W	L
Medusa I	29	15
Birdies Beauty Shoppe	28	16
Central Drug Store	26	18
Paul Bunyan Lanes	23	21
Nanny's Old Place	22	22
Medusa II	21	23
Bridge Club	19+	24+
Country Gals	18	26
McDonalds	17+	26+
Coventry Critters	16	28

HIGH INDIVIDUAL SCORES

	Series	Game
Fran Russell	567	226
Mary O Brien	518	211
Debbie Peterson	533	209
Jane Fillmore	521	205
Debbie Peterson		197
Liz Meadows	514	

HIGH TEAM SCORES

	Series	Game
Medusa II	2563	914

Wednesday Nite Owls Bowling League
Reported by Marlene Evans
November 18, 1992

	W	L
Antwood C.U.	28	16
Flight Deck Bar	25	19
Coolman Excavating	24+	18+
Paul Bunyan Lanes	24	20
Charlevoix Foot Clinic	23+	20+
Pizza Hut Charlevoix	22	22
John Cross Fisheries	16	28
Bullring Light Co.	13	31

HIGH INDIVIDUAL SCORES

	Series	Game
Marlene Evans	492	190
Melissa Hale		187
Sherry Frederick	483	181
Jackie Belding	466	181
Teena Haskin	455	
Sue Shirley	453	

HIGH TEAM SCORES

	Series	Game
Charlevoix Foot Clinic	2496	851

Please! Keep Charlevoix Clean! OTHERS MAY WISH TO USE IT!
Charlevoix Courier

Support the merchants who bring you the sports.

CHARLEVOIX COUNTY STATE BANK
A CENTURY OF COMMUNITY INTEREST
CHARLEVOIX • MICHIGAN • 49720
(616) 547-6506
BRANCH OFFICES: Mio • CHARLEVOIX ELLSWORTH & EASTPORT

Kwikie Duplicating Centers
111 Antrim Charlevoix
547-6172

MANUFACTURERS OF WINDOWS & DOORS
WOJAN WINDOW & DOOR CORPORATION
217 Stover Road
Charlevoix, Michigan 49720
Phone: (616) 547-2911
Watts (800) 632-9627
Fax (616) 547-4237

JACK STEBE CUSTOM CARPENTRY
Building
Remodeling
Siding
Decks
Charlevoix View Drive, Charlevoix
547-9066

Charlevoix Courier
Serving Charlevoix County Since 1883
112 Mason Street 547-6558

Reinhart wins contest

Bruce Reinhart won this past week's Charlevoix Courier Football Contest, correctly picking eight of 11 games. Nobody correctly called the 13-13 tie

For winning the contest, Reinhart will receive a free six-month subscription to the Courier.

Choices getting tougher as season goes on

Courier Guru. Last week's record 6-4. Season record 41-23 going into the final week.

This week's picks:

Traverse City St. Francis vs. Harper Woods. Note that two of the three teams which beat Charlevoix this year are in the state finals. Pick - Traverse City St. Francis.

Montague vs. Detroit St. Martin Deporres. The annual joke of Deporres being in class C. Pick - Deporres.

Saginaw Arthur Hill vs. Redford Catholic Central. Can we avoid a parochial school sweep? Pick - Arthur Hill.

Miami vs. New Orleans. This could be one of the better pro games of the season. Pick - New Orleans.

Florida State vs. Florida. That Bowden guy who coaches Florida State has a lot of tricks up his sleeve. Pick - Florida State.

Miami vs. San Diego St. Wasn't there some Marshall somebody who used to play for San Diego St.? Pick - Miami.

USC vs. Notre Dame. USC has better looking cheerleaders, but as for the people on the field, well, that's another story. Pick - Notre Dame.

Tampa Bay vs. Green Bay. The Pack is coming back. And that Farve guy is a great new quarterback. Pick - Green Bay.

Mississippi vs. Mississippi St. There are too many ssssss in this game. Pick - Mississippi State.

L.A. Raiders vs. San Diego. The Chargers are an improving team with a solid defense. Pick - San Diego.

Philadelphia vs. San Francisco. Apparently Eagles are a migratory bird since they've gone south this year. Not as far south as the land of the Giants, but south all the same. Pick - San Francisco.

TRY THE CLASSIFIEDS!

1 T.C. St. Francis vs 2 Harper Woods

FORD LINCOLN MERCURY
PAT McKEOWN FORD, INC.
"Northern Michigan Volume Dealer"
US 31 South, Charlevoix
547-4401
HOURS:
M-F 8 a.m. till 6 p.m., Sat. till 3:00 p.m.

3 Montague vs 4 Detroit DePorres

5 Saginaw Arthur Hill vs 6 Redford Catholic Central

Die Hard Batteries
On Sale Now!
SEARS Catalog BRAND CENTER
06585 M-66 North, Charlevoix
Mon.-Sat. 9 a.m.-6:00 p.m.
547-9945

7 Miami vs 8 New Orleans

9 Florida St. vs 10 Florida

1993 Dakota 4x4 Super LS Club Cab
PAT McKEOWN'S DODGE CITY
U.S. 31 S. 547-9700 Charlevoix

11 Miami vs 12 San Diego St.

13 USC vs 14 Notre Dame

Oil Change $16.95
CROWN MOTORS OF CHARLEVOIX LIMITED
06684 US-31 South, Charlevoix
547-9900
Service 8-8 Mon., 8-5 Tu.-Fri.
Sales 8-8 Mon., 8-6 Tu.-Fri., Sat. 9-1

15 Tampa Bay vs 16 Green Bay

Charlevoix Courier
Football Contest
Guess the Winning Teams!
This Week's Prize:
6 Month Subscription to the Charlevoix Courier

17 Mississippi vs 18 Mississippi St.

Paul Bunyan Lanes
Flight Deck Bar
Featuring
• Karaoke Fri. & Sat. Nights
• Moonlight Doubles, Sat. 9:30 p.m.
• Before the Game Special
Whitefish Dinner $4.95
• Saturday's Dinner Special
12 oz. New York Strip $8.95
Includes Salad, Potato & Roll
Your Good Times Place
US 31 South, Charlevoix 547-9219

19 LA Raiders vs 20 San Diego

TIE BREAKER
21 Philadelphia vs 22 San Francisco

ENGRAVING Service
Plastic & Metal
Trophies - Plaques - Gift Items
Fast Professional Service
ACE Hardware
403 Bridge St. • Charlevoix 547-4841
Mon.-Sat. 10-6 Sun. 10-2

1	Pat McKeown Ford	2	
3	Pat McKeown Ford	4	
5	Sears of Charlevoix	6	
7	Sears of Charlevoix	8	
9	Pat McKeown's Dodge City	10	
11	Pat McKeown's Dodge City	12	
13	Crown Motors	14	
15	Crown Motors	16	
17	Paul Bunyan Lanes/Flight Deck	18	
19	Paul Bunyan Lanes/Flight Deck	20	
21	Ace Hardware	22	

Tie Breaker
Ace Hardware

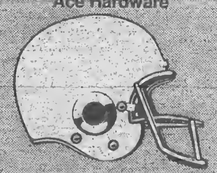

NAME _____
ADDRESS _____
_____
PHONE _____

CONTEST RULES

1. Anyone can enter except the employees of the paper and their immediate families. Use the entry blank from the paper or make your own following the same plan. A copy of the Charlevoix Courier will be available at the Courier office to anyone wishing to copy the list of names. One entry per person, please.
2. On the entry form simply draw a circle around the number of the team you predict will win each of the games listed in each of the ads. Then predict the total points of the tie breaker game in the helmet at the bottom of the entry form.
3. Weekly prizes will be awarded to the person naming the most winners. Prizes are redeemable at the Courier office.
4. Send entries to: Contest Editor, Charlevoix Courier, P.O. Box 117, Charlevoix, MI 49720 or drop off at the Courier office, 112 Mason Street, Charlevoix no later than 5 p.m. Friday. Winners will be announced the following week. Good Luck!

NOV 1992

Classifieds

Placing your ad is easy. Phone 547-6558 and ask for classifieds.

Classified 95¢ per line
Minimum charge of $3.80.
Save 50¢ service charge by paying in advance.
MasterCard and Visa accepted.

Display Classifieds
$6.80 per column inch.
(Display Classified are ads with borders and artwork.)

Notice of Errors
Check your ads. Please report errors immediately. The Charlevoix Courier is responsible only for the first incorrect insertion. Phone 547-6558 so your ad will appear corrected in the following week's paper.

Deadline is 10 a.m. Monday

Classified Index

003 Service Directory
Announcements
070 Cards of Thanks*
071 In Memoriam*
072 Found & Free Items
073 Lost Items*
074 Happy Ads*
075 Personals*
076 Special Notices*
077 Licensed Day Care/ Adult Foster Care*
078 Travel/Transportation*
Employment
085 Help Wanted Domestic
086 Help Wanted, Miscellaneous
087 Part-Time Help Wanted
088 Sales Help Wanted
089 Positions Wanted*
090 Schools of Instruction/ Employment Prep.*
Merchandise
096 Auction Sales*
097 Business Equipment
098 Office Equipment
099 Antiques & Collectibles
100-133 Garage & Rummage Sales
134 Misc. Items for Sale
135 Super Savers-Items under $100
136 Musical Instruments
137 Fuel & Firewood*
138 Wood Stoves/Chimneys & Heating Accessories
139 Lawn and Garden
140 Snow Removal Equipment
141 Fresh Foods, Produce & Meat
142 Christmas Trees & Trimming
143 Trading Post
144 Wanted to Buy Miscellaneous
145 Wanted to Rent Miscellaneous
Financial
150 Business Opportunities*
151 Land Contracts/Mortgages*
152 Loans/Investors Wanted*
Real Estate For Sale
154 Business & Income Property
155 Commercial Lots
156 Industrial Property
157 Lots & Acreage For Sale
158 Condominiums Sale/Rent
159 Farms & Farmland
160 Houses For Sale
161 Lake Homes/Frontage
162 Mobile Homes & Sites For Sale/Rent
163 Resort & Vacation Property
164 Wanted to buy Real Estate
Real Estate For Rent
166 Business Places For Rent
169 Apartments/Duplexes For Rent
170 Houses For Rent
171 Resort Property For Rent
172 Rooms For Rent
173 Roommates to Share Rent*
174 Storage Space For Rent
175 Wanted to Rent Real Estate*
Farm-Garden-Livestock-Pets
180 Farm Equipment
181 Livestock & Feeds
182 Horses & Riding Stables*
183 Pets and Pet Supplies
Free Pets*
Automotive
190 Aircraft Sales & Service
191 Autos For Sale
192 Classic/Special Autos
193 Pickups, Vans & Light Trucks
194 Heavy Trucks
195 Heavy Equipment
196 Cars & Trucks Rent/Lease
Recreational-Marine
200 Campers, Motor Homes, Fifth Wheels & Accessories
201 Motorcycles & Accessories
202 Snowmobiles & Accessories
203 Boats & Marine Equip.
204 Sailboats & Accessories
205 Recreational Vehicles For Rent
Public Notices
209 Bid Wanted*
210 Legal Notices*
* Prepayment Required

HAPPY AD 074

Happy 40th Birthday

Nancy Fochtman

(11-25-1-074)

SPECIAL NOTICES 076

WE'RE HARD TO FIND

...but darn well worth it! Quilting Barn, "We carry everything needed for quilting!" 1221-A west Conway Rd., between Conway and Harbor Springs, 347-1116. Authorized Pfaff sales and service.

HELP WANTED 086

IMMEDIATE OPENING full time Case Manager/Development staff position in Emmet/Charlevoix office. Bachelors Degree required. Starting salary $16,000, $17,000 depending on experience. Benefits included. Skills include good oral & written communications, fund raising, interviewing and volunteer management. Direct questions and resume to Kay VanderVort, Executive Director, Big Brothers/Big Sisters of North Western Michigan, 3785 Veterans Dr., Traverse City, MI 49684. Deadline, Dec. 7, EOE.

(11-18-086)

ICE RINK ATTENDANT: December-March. Self-starter with the ability to perform with limited supervision. Ability to mix with public a must. Application deadline December 4th. Application are available at the City Manager's Office, 210 State Street, Charlevoix, MI EOE.

(11-25-2-086)

THREE DAYS each week - Self starter needed for this fast-paced counseling agency. Must be people-oriented, goal-oriented, and detail oriented. Typing skills of 50 WPM required. Basic bookkeeping skills desirable. Call 547-6551.

(11-25-1-086)

CLASSIFIED ADS PAY OFF!

MISC. ITEMS FOR SALE 134

FOR THE lowest price in firearms and accessories, call 347-1116 after 6 p.m. Your authorized federal firearms licensed dealer.

PICK-UP TOPPERS. Aluminum & fiberglass, new & used. Jim Gauthier Auto & Campers US 31 South of Meijers, Traverse City, 941-4555.

(10-21-tf-134)

WOOD STOVES, CHIMNEYS & HEATING ACCESSORIES 138

WOODBURNING STOVES Mobile Home - Approved. Lopi, Regency, Osburn. Save $. Visit our Cadillac showroom. Call collect 616-775-6831.

(11-27-tf-138)

LOTS & ACREAGE FOR SALE 157

NORTHSIDE LOT, 100' front by 120' deep, with garage. Walk to schools and stores. Nicely wooded. Reduced price. 547-0826 after 5 p.m.

(9-16-tf-157)

HOUSES FOR RENT 170

HOUSE FOR rent- Northside Charlevoix, 3 bedroom, 2 baths, fireplace, appliances. Attractive, furnished or unfurnished, monthly or yearly. 547-6443.

(11-11-tf-170)

BOYNE CITY, 409 Front St. Executive home across from Harborage Marina. $800 per month plus utilities. References required. 616-969-0146.

(10-21-6-170)

STORAGE SPACE FOR RENT 174

STORAGE UNITS available. Charlevoix Mini Storage 547-5838. Closed Thursdays.

(12-28-tf-174)

STORAGE BLDG. SITES 176

STORAGE BUILDING SITES

Building sites conveniently located on the South Side of Charlevoix. 70'x95', $6400. Land Contract terms available. Call Gene Steele, Coldwell-Banker-Schmidt Realtors, 710 Bridge St., Charlevoix, 547-4444.

(9-30-tf-176)

BOATS & MARINE EQUIP. 203

BOAT DOCKS
RESERVE YOUR ROUND LAKE BOAT DOCK FOR '93 NOW.
Beautiful Northside location, 8' by 35' deep water. Suitable for run-about or sailboat, water, electric, 2 parking spaces, $2,500. Behind 406 East Dixon.
407-622-0596
(9-23-10-203)

BIDS WANTED 209

The City of Charlevoix will receive bids at their offices at 210 State Street, Charlevoix, Michigan 49720, until 1:00 p.m. Friday, December 4, 1992 for the following equipment:

1993 4X4 one ton truck, equipped with box

New tractor with mower, loader, backhoe and rotary broom

Further information and specifications may be obtained from John Martin, Street Superintendent at the Street Department, Stover Road, Charlevoix, MI 49720 (616) 547-3276.

All bids must be in sealed envelopes, plainly marked "Bid for Equipment -- Street Department.

City of Charlevoix reserves the right to waive the irregularity of any quote, or to reject any or all quotes or to split the award by items, or to make the award in whole or in part, as may be deemed to be in its own interest.

Dated: November 19, 1992

s/
JoAnne Patrick, City Clerk
B(11-25)

LEGAL NOTICE 210

NOTICE OF CANCELLATION OF PUBLIC HEARING ON THE ISSUANCE BY THE PETOSKEY HOSPITAL FINANCE AUTHORITY LIMITED OBLIGATION REVENUE BONDS (CHARLEVOIX NURSING HOME CORPORATION), SERIES 1992

NOTICE IS HEREBY GIVEN that the Public Hearing scheduled to be held at Charlevoix Township Stroud Hall, 12491 Waller Road, in the Township of Charlevoix, Michigan, at 7:30 p.m. on Monday, the 7th day of December, 1992, has been CANCELLED.

PETOSKEY HOSPITAL FINANCE AUTHORITY
By /s/
Nathaniel W. Stroup, Secretary

TOWNSHIP OF CHARLEVOIX
By: s/
Carol A. Martin, Its Clerk
L(11-25)

LEGAL NOTICE 210

This is to inform Gabriel Treadway, last known address: 814 Whittle Hudson Rd, Ozark, Alabama 36360, of the disposal of stored goods at the Charlevoix Mini Storage, Unit #140. A brief description would be a couch, chairs, playpen, toys, table, Christmas supplies, assorted boxes and nick nacks. You have until December 16, 1992 to re-claim them at the Charlevoix Mini Storage at 06795 US 31 Hwy, Charlevoix, Michigan 49720 (616) 547-5838.

L(11-25, 12-2)

LEGAL NOTICE 210

NORWOOD TOWNSHIP

Norwood Township Public Hearing 10 December 1992 in Norwood Township Hall 7:00 PM on application by Fred Siegwart for rezoning his property on US 31 from Agriculture to Commercial. Location description of property:

Sect. that part W1/2 of SW a quarter sect 5 T. 33n R8W lying SELY of present US31 .

Ethel W. Cooling, Secretary,
Norwood Township
Planning Commission

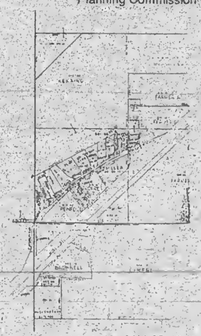

(11-25, 12-2)

Please! Keep Charlevoix Clean!

OTHERS MAY WISH TO USE IT!

Charlevoix Courier

Due to the Thanksgiving holiday the Courier office will be closed Thursday, Nov. 26. We will reopen at 8 a.m. Friday.

Participating on the Charlevoix High School novice debate team this year are: 1st row (from left) David Bellairs, Tiffany Karczmarski, Jennifer Guppy, Heidi Simmons; Heather Powell; (2nd row), Colleen Urban, Amy VanGuilder, Ali Beatty, Kris Blanchard, Lisa Boss, Missy Vincent, Lara Tank, Jennifer Swenor; (3rd row) Marci Wojan, Mary Beth Gagnon, Mike Staton, Beth Norton; and middle back, Gita Butcher.

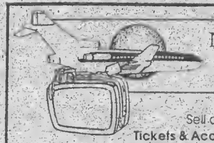

November Special
Travel/Trips

Sell or Buy
Tickets & Accommodations
4 Lines / 7 Days - $13.00 (Save $13.88)
5 News-Reviews, 1 Super Shopper, 1 Charlevoix Courier

FLY PELLSTON to Chicago and back. Give yourself and friend a special gift. Only $330. 348-3169.

THERE IS always a first time for everything. Have you profited by using News Review classified ads?

Call the Classified Department
Petoskey News-Review & Super Shopper 347-2544
Charlevoix Courier 547-6558

MOVING?
NEW ADDRESS

When?
Name
Address
City
State Zip

OLD ADDRESS
(Copy from your mailing label)

Name
Address
City
State Zip

(Please notify us 2 weeks in advance of your address change.)

Charlevoix Courier
P.O. Box 117, Charlevoix, Michigan 49720 547-6558

CLIP AND MAIL

Charlevoix Courier
Classified

CHECK ✓ THE CLASSIFIED AD OPTION THAT FITS YOUR NEEDS:

❑ **CHARLEVOIX COURIER CLASSIFIED**
4-line minimum ad:

Weeks	Minimum	Each Additional Line
1	$3.80	$.95
2	$7.40	$.95
3	$11.00	$.95
4	$14.60	$.95

❑ **MONTHLY SPECIAL**
NEWS-REVIEW, SUPER SHOPPER & CHARLEVOIX COURIER
DECEMBER - WINTER SPORTS
Skis, Ice Skates, Sleds, Toboggans & Snowmobiles
4-lines only $13.00 (each additional line $3.00). Ad will appear in 7 publications. May be cancelled, but non-refundable.

Write your ad in the blanks below ...
PLEASE WRITE CLEARLY USING ONE SPACE FOR EACH CHARACTER OR LETTER. LEAVE A BLANK SPACE BETWEEN WORDS. NO ABBREVIATIONS, PLEASE.

4 Lines
5 Lines
6 Lines
7 Lines

Please Start my Ad on
And Run for Weeks
Total amount of Ad $
Mail to:
Charlevoix Courier
Classified Department
112 Mason Street - P.O. Box 117
Charlevoix, Michigan 49720
or call: (616)547-6558

❑ Yes, I subscribe to the Charlevoix Courier.
❑ No, I do not subscribe to the Charlevoix Courier.
Name
Address
City Zip
Phone ( )
Visa or MasterCard #
Expiration Date of Card
Driver's License #
Signature

NOV 1992

On the record

BIRTHS

The following births recently took place at the Charlevoix Area Hospital:

A daughter, Lacey Marie Greene, born to Colleen and Jeffrey Greene of Charlevoix on November 16.

A daughter, Kimberly Renee Hoeksema, born to Candace and Wilfred Hoeksema of Ellsworth on October 30.

A daughter, Cassidy Louise Stebe, born to Laura and Scott Stebe of Atwood on November 2. The newborn weighed 9lbs, 7 oz. She has a two-year-old brother, Brennan. Maternal grandparents are Mr. and Mrs. John M. Stebe Jr. of Charlevoix. Maternal great grandparents are Mr. and Mrs. William Kiebel of Petoskey. Paternal great grandparents are Mrs. Lucille Stebe and the late John M. Stebe Sr. of Charlevoix.

DISTRICT COURT

The following cases were recently decided by Judge Harvey C. Varnum in the 90th District Court of Charlevoix County:

Richard Allen Williams, 25, Walloon Lake, no operator's license, never applied. Four days in jail, with credit for four days served.

Terry Lee Ormsbee, 21, Charlevoix, non-sufficient funds under $50, fines and costs totaling $85.

Ruth Ann Peterson, 35, Boyne City, operating a motor vehicle without security. Fines and costs totaling $305.

John David Conklin, 35, Boyne City, non-sufficient funds under $50. Fines and costs totaling $85.

Dorothy A. Forker, 29, Bellaire, non-sufficient funds under $50. Fines and costs totaling $85.

Martina Mae Long, 63, Boyne City, non-sufficient funds under $50. Fines and costs totaling $85.

John Nelson Denemy, 44, East Jordan, larceny under $100. Fine-sand costs totaling $100.

Todd Leonard Leinaar, 20, Dillon, controlled substances, possession of marijuana, driving with license suspended, revoked, denied, and operating a motor vehicle without security. Five days in jail with credit for one day served, four days community service work. Fines and costs totaling $750.

Michael Tod Miller, 22, Boyne City, impaired driving. Three days in jail with credit for one day served, two days community service work. Six months in the court referral program, license suspended for 90 days with restictions. Fines and costs totaling $400.

Cheryl Elaine Stephens, 33, East Jordan, impaired driving, second offense, and non-sufficient funds under $50. Six months in jail with credit for four days served, the balance held in abeyance. One year in the court referral program, license revoked. Fines and costs totaling $455.

Mark Damon Pinnick, 31, Sumner, operating under the influence of liquor, second offense. 90 days in jail with credit for one day served, 89 days held in abeyance on tether. License revoked, fines and costs totaling $150.

Thomas William Milligan, 22, Sparta, impaired driving. 30 days in jail with credit for two days served, 28 days held in abeyance. One year in the court referral program, license suspended for six months. Fines and costs totaling $400.

Barry Lee Romeyn, 24, Grandville, operating under the influence of liquor per se, first offense. Ten days in jail with credit for one day served, nine days community service work. One year in the court referral program, license suspended for six months with restrictions, fines and costs totaling $550.

David William Mittig, 29, Boyne City, impaired driving. Three days in jail with credit for one day served, two days community service work. Nine months in the court referral program, license suspended for 90 days with restrictions. Fines and costs totaling $400.

James Timothy Bunting, 35, Boyne Falls, impaired driving. Three days in jail with credit for one day served, two days community service work. Six months in the court referral program, license suspended for 90 days with restrictions. Fines and costs totaling $400.

MARRIAGE LICENSES

The Charlevoix County Clerk recently issued marriage licenses to the following:

Gary James Smith, 36, of Charlevoix, and Anna Marie Kewagshkeu, 33, of Charlevoix.

James Michael Bush, 20, of Boyne City, and Evangeline Estrella Penada, 23, of Boyne City.

Brian J. Mandeville, 33, of Boyne City, and Jean L. Handwerk, 42, of Boyne City.

Thomas Newton Boyer, 60, of Southfield, and Georgia Dean LaBlance, 49, of Charlevoix.

Craig Stewart, 32, of Charlevoix, and Lynette Wager, 30, of Wolverine.

BUSINESS NAMES

The following new assumed names and co-partnerships were recently filed with the Charlevoix County Clerk's Office:

Charlevoix Bakery and Farm Market, by Jennifer L. Weller, at 406 Petoskey Ave., Charlevoix.

East End, by Michael Barnard, at U. 31 North, Charlevoix.

Jack's Well Drilling, by Jack Sevenski and Lula Sevenski, at 05690 Camp Ten Rd., Elmira.

Joseph G. Johnson and Associates, by Harold Olson, Joseph Johnson, Herbert Vander Mey, Robert Versluis, Roberta Lorenz Rudd, at 103 Second St., East Jordan.

Lake Michigan Heights, by Michael Barnard, at US 31 North, Charlevoix.

Nanny's Restaurant, Motel, and Lounge, by Michael Barnard, at 219 Ferry Ave., Charlevoix.

Weather

	Rain	Snow	Hi	Lo
Nov. 17	—	—	35	24
Nov. 18	—	—	41	18
Nov. 19	—	—	42	19
Nov. 20	.47	—	49	35
Nov. 21	.02	—	52	37
Nov. 22	.1	1.5	51	32
Nov. 23	.01	T	36	32

Counseling center offers help for eating disorders

Many men and women have developed patterns of eating that are at best inadequate and at worst dangerous to health and potentially life threatening. Statistics indicate that a growing number of individuals, perhaps as high as 25 percent of the population, suffer from some form of compulsive eating behavior. Those who experience the cycles of binge-purge syndrome, compulsive overeating, starving, or a combination of these eating patterns, have an addiction to this behavior and to the foods they use in that they show signs of tolerance and withdrawal when practicing these behaviors. In addition, the compulsive eater often has a distorted body image, and may obsess about their weight and body size.

For more information contact CHIP COUNSELING CENTER in Cheboygan at (616) 627-7148. Ask for Judy L. Wilcox M.A. Professional Counselor, specializing in Addictions.

Official Notice

CHARLEVOIX CITY COUNCIL
REGULAR MEETING
November 16, 1992
7:00 p.m.
SYNOPSIS

The Charlevoix City Council met in Regular session on the above date and time with Mayor Novotny presiding. Councilmember Russell was absent.

Minutes from the November 2, 1992 Regular meeting were approved as printed in the Minutes Book.

The Oath of Office was given to the newly elected City officials. Mayor David Novotny, 1st Ward Councilmember Don Meggison, 2nd Ward Councilmember Ted Felter, and 3rd Ward Councilmember Jackie Cross.

Motion carried appointing Ted Felter Deputy Mayor.

PUBLIC HEARING - AMENDMENT TO THE 1992-1993 BUDGET:

Motion carried approving Ordinance #600 (printed elsewhere in this paper).

GENERAL BUSINESS:

Motion carried accepting the 1991-1992 audit.

Motion carried denying a SDM license at 1200 Bridge St.

Motion carried approving proceeding with airport easement acquisitions.

Motion carried approving bids from The Shell Station for gasoline and The Imperial Station for diesel fuel for the next year.

Motion carried approving the election of the slate of officers for the MML Property Pool Board of Directors.

Motion carried adopting Resolution #92-11-1 authorizing participation in the Federal Surplus Property Assistance Program.

Motion carried adopting Resolution #92-11-2 supporting health insurance coverage for retirees.

Motion carried adopting an easement agreement with the Chicago Club that would permit the City to install 2 electrical switching stations on Chicago Club property.

Meeting adjourned at 8:20 p.m.

Jo Anne Patrick, City Clerk — David Novotny, Mayor

Official Notice

ORDINANCE #600

The Budget for the fiscal year beginning April 1, 1992 shall be amended for operating the City of Charlevoix. Ordinance #590, Budget Appropriations Act of 1992-93 is hereby amended as follows:

		Original Budget	Amended Budget
Water Fund	RV Public Contrib-C&O	0	2,400
Water Fund	RV Transfer from PI6	0	101,900
Water Fund	EX Capital Improv-Infra	39,400	141,300
Water Fund	EX CI - C&O	0	24,400
Water Fund	EX Approp from Surplus	119,900	141,900
Major Street	RV Transfer from PI6	165,300	124,400
Major Street	EX Engineering	5,800	15,000
Major Street	EX Construction CI	159,500	122,000
Major Street	EX Approp from Surplus	32,800	46,300
Local Street	RV Transfer from PI6	368,800	456,800
Local Street	EX Engineering	35,300	52,300
Local Street	EX Construct CI-Infrast	333,500	404,500
Infrastructure	RV Transfer From Motor P	0	177,700
Infrastructure	RV Contrib from General	10,000	0
Infrastructure	EX Transfer to Local	368,800	456,800
Infrastructure	EX Transfer to Water	0	52,300
Infrastructure	EX Transfer to Major	165,300	404,500
Motor Pool	EX Transfer to PI#6 (loan)	0	177,700
Motor Pool	EX Transfer to PI#1	0	25,000
Motor Pool	EX Approp from Surplus	47,800	250,500
Sewer	RV Letters of Credit	46,600	184,600
Sewer	RV Public Contrib-C&O	0	10,600
Sewer	RV Public Contrib-CCC	0	57,400
Sewer	RV Collections Fees-C&O	0	41,500
Sewer	RV Approp Surplus	67,900	97,300
Sewer	EX Capital Improvements	39,400	316,300
General	EX Contrib-Infrastructure	10,000	0
General	EX Contrib-PI#1 Fire/Amb	25,000	0
General	EX General-Govt	298,100	277,600
General	EX Recreation/Culture	482,500	479,500
General	EX Approp from Surplus	142,100	83,600

Ordinance #590, Budget Appropriations Act for Fiscal Year 1992-93, said sections shall be repealed.

SCRAPBOOK

Last year's community Christmas tree beautified East Park following its decoration and lighting. The 1992 community Christmas tree will be deocrated this coming Friday afternoon.

It looks like the hunters at Camp Good Luck had plenty of it, judging by the number of deer hanging behind them. We don't know what year this photo was taken of the hunting camp in the Upper Penninsula. It looks like it was before the days of limits on the number of deer a person could shoot. Any information on the date, exact location, and men in the hunting party will be welcomed at the Courier. Call 547-6558.

Chorale group to present concert

The 50-voice Northern Michigan Chorale will present its 11th annual Holiday Concert on Sunday afternoon, Nov. 29 at 4 p.m. and Monday evening, Nov. 30 at 8 p.m. in Petoskey's Middle School Auditorium.

The concert entitles "BE OUR GUEST" will feature a wide variety of choral music - solos, duets, small and large ensemble pieces with staging and accompanied by the Chorale instrumental trio. Spotlight will be on music by such popular composers and performers as Paul Simon and Stevie Wonder and numbers from current stage and movie productions such as "Secret Garden" and "Beauty and the Beast" and a medley of well-known songs called "Forever and Ever Western".

Christmas music will showcase numbers by John Rutter and a hilarious non-traditional piece by the world-famous P.D.Q. Bach. The concert will close with "White Christmas" arranged by the Chorale's first conductor, Don Large.

Tickets for the Nov. 29 and 30 concerts by the Northern Michigan Chorale may be purchased at the Petoskey Chamber of Commerce and the "Outfitter" of Harbor Springs or from Chorale members at $6 for adults and $3 for students. Tickets purchased at the door will be $8 for adults and $3 for students.

Keep the holidays safe

Over the next few weeks, many families will begin to decorate for the Holiday Season and family doctors around the state are reminding their patients and the general public to review these safety tips before they hang that first strand of lights.

For starters, old strings of hot lights can be an invitation to raging fire. Treat yourself to a string of new tree lights that barely get warm.

Second, fuses that blow and circuit breakers that trip mean "overload." You may need to move an electrical appliance from one circuit to another that can handle more appliances.

Third, lights that dim and TV pictures that shrink may signify bad contacts in the electrical system. Call the electric power company for help.

Fourth, switches and plug outlets that get hot are signs of potential fire hazards. Stop using them and call an electrician to make repairs.

The Consumer Product Safety Commission suggests:

* Smoke detectors are the best means to save your life in case of fire. Put a detector on each floor of your home, make sure that one can be heard from each of your bedrooms, and test the detector batteries each month and keep spare batteries on hand. (Even better, have your smoke detector wired into the electrical system in your house.)

* Don't take your electrical system for granted. Check the fuse box door or circuit breaker panel to find a record of your home's electrical inspections. If your last inspection was 10 or more years ago, an inspection is advisable.

This public service message is provided by the Michigan Academy of Family Physicians, headquartered in Okemos. The MAFP represents more than 2200 Michigan family doctors.

LOOK AT THE STATE YOUR HOME IS IN!
(OF TEN)
Charlevoix Courier

A Special Place in Charlevoix for Antique Lovers!
Charlevoix Antique Mall
06522 US31 SOUTH
(616) 547-5112
CHARLEVOIX, MI. 49720
OPEN Daily 10-5:00
Bill & Judy Carey, Proprietors
• Furniture
• Fine Linens
• Primitives
• Glassware
• Silver
• Jewelry
• Collectibles
• Books And Price Guides

Dr. Michael W. Koskus
Board Certified Audiologist Ph.D., CCC-A
Professional Audiology Service
Hearing Aids
Hearing Testing
Hearing Aid Supplies and Repair
Accepted Insurances:
BCBS Auto Workers/BCBS Retired Teachers
BCBS & Aetna State of Michigan Employees
Blue Care Network
Office Hours: Mon.-Fri. 8:30-5:00
and evenings by appointment
820 Arlington
Petoskey, MI 49770
616-348-3666

NOV 1992

High school lists fall honor roll students

Following is the Honor Roll for Charlevoix High School for the first marking period which ended Oct. 30.

12th Grade All "A" Honor Roll

Janel Campbell, Nancy Dammann, David Donner, Maria Seaman.

12th Grade "B" Honor Roll

Jodi Allison, Gary Arnold, Megan Bickersteth, Jaime Boixados-Gimeno, Heather Buckner, Elsa Conlan, Melissa Cox, Lori Cummings, Christina Cupp, Brad DeGrow, Eric Dickinson, Heidi Dietrich, Angelina Doan, Bill Dreyer, Nicole Egger, Cari Fershee, Kamela Foltz, Megan Friedly, Annette Gardner, Julie Gengle, Russell Hand, Paul Keehn, Michelle Keem, Kim Keller, Laura Kelly, Angie Lambert, Aimee Livingston, Jerrie Lovell, Jenna McElroy, Mindy Noirot, Chris Pease, Jamie Pfluecke, Amber Phillips, Jake Porath, Anne Schairbaum, Paul Sheets, Dorsey Sherman, Sheila Siegwart, Suzie Sineway, Emily Smith, Matt Smith, Kim Solomon, Amy Spang, Vincent Voisin, Billie Sue Warden, Aimee Whaley, Mika Wilson, Ron Zeller.

11th Grade "B" Honor Roll

Kelly Bearss, Jesse Beatty, Stephanie Boss, Elizabeth Browe, Carrie Cunningham, Carrie DeWitt, Josh Dhaseleer, David Dobulis, Brad Donaldson, Darren Drayton, Bert Elliott, Jeff Hoffman, Gregg Holmes, Dan Jackson, Wendy Jacobs, Jeff Joy, Jessica Kline, Travis Levengood, Jesse Lord, Ellen McKinney, Erin McNamara-Wright, Nicole Moore, Melissa Mosher, Michelle Murphy, Matt Norton, Tiffany Palmer, Amy Parrish, Amy Phillips, Shannon Rowell, Becky Shulmeister, Brandy Sexson, David Skeel, Colleen Slattery, Jaime Stebe, Kristina Thorp, Jason VanLoo, Missy VonSoosten, Carrie Wakulat, Brandon Webb, Sadie Whaley, Jessie Wheat.

10th Grade All "A" Honor Roll

Lisa Borths

10th Grade "B" Honor Roll

Eric Anderson, Reid Beegan, Mike Bennett, Carrie Brecher, Angela Buday, Scott Campbell, Becca Chamberlain, James Conlan, Steve Crook, Kurt DeGrow, Nicki Denio, Matt Dickinson, Dan Donner, Bridget Drayton, Jill Dreyer, Carolyn Elliott, T.J. Felter, Liz Grunch, Christina Hahn, Debbie Hamilton, Jaime Hammond, Musa Hang, Paul Henne, Lisa Hoadley, Kerrie Hunter, Andrew Laucher, Chris LeButt, Kaylee Manker, Beth Martinus, Tonia Mathers, Josh Muma, Kelly Peebles, Tabatha Potter, Heather Powell, Claudia Ricks, Jenny Schaefer, Mark Schairbaum, Sara Schenck, Gretchen Scott, Robert Sineway, Callie Siwarga, Ryan Smith, Paul Sumner, Tim Terry, Katie Thorp, Brad Williams, Kelly Yaroch.

9th Grade All "A" Honor Roll

Mark Boss, Carolyn Campbell, Casey Crain, Amy VanGuilder.

9th Grade "B" Honor Roll

Traci Allison, Alison Beatty, David Bellairs, Sarah Borths, Lisa Boss, Gita Butcher, Patrick Butcher, Cam Carr, Elizabeth Coen, Kristin Czerkes, Melissa Darrah, Matt Evans, Jessica Ferber, Jason Firman, Amy Freidinger, Mary Beth Gagnon, Sherry Gels, Christie Kaczynski, Noel Kammerman, Tiffany Karczmarski, Zach Kehres, Elizabeth Kelly,

Seth Kilander, Melissa Knapp, Maro LaBlance, Gary Leitner, Sarah Lundy, Rory McKeown, Jamie McKinney, Heidi Miller, Matt Mosoryak, Beth Morton, Lilly Pair, Brad Parsons, Amy Pfluecke, Aprille Pischner, Forrest Plumm, E.J. Ranville, Tim Roeth, Eric Rowell, Karry Seibert, Jason Smith, Michael Staton, Kraig Swanson, Jeni Swenor, Lara Tank, Jason Terryberry, Colleen Urban, Missy Vincent, Evan Vogel, Lauric Wheat, Marcy Wojan, Tiffany Wojan.

Don't Be Left Out!

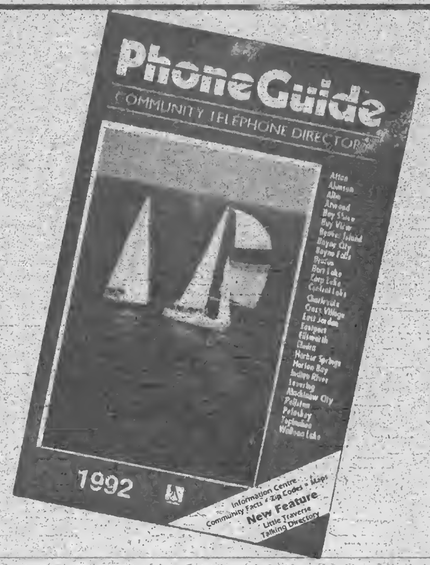

The Yellow Page Ad deadline is closing fast for the region's only area-wide telephone directory that will be distributed to every home and business in Charlevoix and Emmet counties.

To be included in our next edition of PhoneGuide

CALL SOON — 347-8606

PhoneGuide®
COMMUNITY TELEPHONE DIRECTORY
YOUR HOMETOWN PHONE BOOK

Preferred 5 to 1 over our largest competitor!

• Source - Creative Marketing Concepts Survey 7/92

PENNZOIL
World Class Protection
Oil Change
Only $19.95
*On most cars and trucks
Lakeshore Tire
Charlevoix
547-1001
Across from the Holiday Station

Strike It Rich! With A Classifed Ad!

Charlevoix Courier

Copyright 1992 Northern Michigan Review Inc. - All Rights Reserved

WEDNESDAY, December 2, 1992 VOL. 108, NO. 51 CHARLEVOIX, MICH. 24 PAGES 50 CENTS PLUS TWO SUPPLEMENTS

Photo courtesy of Jacqueline Merta

Charlevoix sent a float to the Thanksgiving Day parade in Detroit for the sixth consecutive year. Marilyn Boss rode atop the float as Mrs. Santa Claus. Several other local people rode on the float or were part of a contingent of people who accompanied the float to the parade.

Campbell appointed to school board

by LAURIE LOUNSBURY

"You're in," declared school board president Max Novak after he quickly swore in the new board of education appointee MaryLee Campbell.

In a break from tradition, the Charlevoix Board of Education appointed Campbell to serve out the term of resigned board member Doris Pearl. On previous occasions, the school board has filled interim board positions with former board members who had no interest in running for a school board position in upcoming elections. Board member Ardeth Wieland explained the thinking behind this when she said, "It's not written policy, but we always look to fill positions with someone the community has already chosen."

Wieland nominated former board member Don Brown to fill the seat. Wieland said that she personally believed that doing otherwise would give a board appointee an incumbent advantage in a future election. Of the seven candidates wanting to serve on the board, two said they would not run for a seat in any upcoming elections.

Board member Larry Levengood said he was uncomfortable with Wieland's nomination. "I think we should be discussing what our criteria is for an interim board member," Levengood said. Levengood also said that he had received many letters and phone calls from the community that expressed support for a different candidate.

Board member Scott Beatty agreed with Levengood, saying, "I would value as a board member someone who had been involved in the planning process." Beatty was referring to the strategic planning for educational reform that the board has been pursuing.

The newest member of the school board, Stephen Czerkes, pointed out that the board would be

Continued on back page

Bikes bring joy to children for Christmas

Part one in a series of stories about people who work to bring Christmas joy to others

By Laurie Lounsbury

Bill Parton stood before an array of bicycles. Some of the bikes were missing front wheels. Others had no pedals. All were in various states of repair.

"It's the ultimate re-cycle," Parton said as he waved an arm in the direction of dismantled bikes, tires, brakes, and bicycle seats. Parton and his son Bill are into their own form of recycling. They receive old, donated bikes, often broken or missing parts, and rebuild them into usable bikes. After the Partons get the bikes in working order, they donate them to the Department of Social Services, where they will be distributed to needy families at Christmas time.

Parton started rebuilding bikes about five years ago. The first crop of 25 repaired bikes was a joint effort of the Charlevoix Area Hospital, where Parton works. Through word of mouth, people have been bringing their old bikes to Parton's home, where he and his son will grab some wrenches and breathe new life into the old wheels.

When Parton started with the project, it was just a Christmas time activity, but now it has grown to something Parton does year round in his spare time.

Parton rebuilds trieycles, Kid's bikes, and adult bikes. He said that because of the bad economy, there has been an increasing demand for adult bikes with baskets on the front. For people without jobs, a bike becomes their only affordable

Continued on page 3

Vasco Zucchiatti displays the 100th bicycle that Bill Parton has refurbished and donated to the Department of Social Services.

DEC 1992

Calendar

WEDNESDAY, DEC. 2

Nutritional meals for senior citizens will be served at the Senior Center on Norwood Rd. at 12 noon.

SAVE Support Group (Sexual Abuse Victim Escape) meets. Call 574-4100 for more information.

Northern Michigan Alliance for Mentally Ill (AMI) will meet at 6 p.m. at the Fochtman Center in Petoskey.

St. Mary's Rosary-Altar Society will meet in the Parish Center at 7:30 p.m.

THURSDAY, DEC. 3

Charlevoix Rod & Gun Club meets at the club house at 6:30 p.m. for dinner and meeting.

Barnard Grange meets at Grange Hall, 7 p.m.

Junior Barnard Grange meets at Grange Hall, 5 p.m.

Embroiderer's Guild meets at Cross of Christ Lutheran Church, 1400 E. Mitchell St., 7 p.m.

Ace Genealogy Society meets at the Boyne City Library, 7 p.m.

Rotary Club meets at Grey Gables for a luncheon meeting.

Bingo at the Senior Citizens Center on Norwood Road, 1 p.m. This is open to the public.

A Young Mothers Ministry will meet at Bethany Lutheran Church at 10 a.m.

Faith Stretchers exercise group meets at Bethany Lutheran Church at 7 p.m.

A support group for women who have experienced emotionally or physically abusive relationships, sponsored by the Women's Resource Center Safe Home, meets from 9-10:30 a.m. at the Christ Episcopal Church. For further information call 347-0082.

FRIDAY, DEC. 4

Nutritional meals for senior citizens will be served at the Senior Center on Norwood Rd. at 12 noon.

Bingo at the V.F.W. on Petoskey Ave., 6:30 p.m.

SATURDAY, DEC. 5

Full Gospel Businessmen's Fellowship will meet Nanny's at 9 a.m.

Overeaters Anonymous will meet in the basement of the United Methodist Church at 9 a.m. For more information call 547-2548.

The Harbor Light Satellite School Planning Committee will meet at 7 p.m. at the Charlevoix Assembly of God Church, M-66 South.

Harsha House Historical Museum, 103 State Street, is open from 1-4 p.m.

Santa's Secret Shop will take place at the Charlevoix Elementary School from 9 a.m. to 2 p.m.

There will be a **Craft Show at the American Legion Hall** in Charlevoix from 9:30 a.m. to 5 p.m.

The Moose Creek Trio will perform at the Coffee House in the Jordan River Arts Council Building in East Jordan from 7-10 p.m.

Bethany Lutheran Ladies guild will hold their Annual Christmas Cookie Walk beginning at 10 a.m. in the church fellowship hall.

Charlevoix Merchants Open House will take place from 10 a.m. to 8 p.m. Enjoy refreshments, caroling, and a visit with Santa.

Charlevoix County State Bank will host a **Free Movie Matinee at Cinema III** from 2-3 p.m.

SUNDAY, DEC. 6

All-You-Can-Eat Pancake Breakfast at the American Legion Hall, 8 a.m. - noon.

Divine Drama Bible Class at Bethany Lutheran Church, 7:30 p.m.

The East Jordan Sno-Mobilers are serving their "All You Can Eat" breakfast at the club house on Alba Rd. from 7 a.m. until 12 noon.

The New Vision Band will perform at the Pleasant Valley Free Methodist Church on Old State Road in Central Lake beginning at 11 a.m.

AHEAD LINES

Public Library to present the "Snow Queen"

The Charlevoix Public Library will be presenting the "Snow Queen" with marionettes, puppets and the Snow Queen herself. This program is an adaptation of Hans Christian Andersen's classic fairy tale by Bill Siemer's Puppet Theatre. The show will be presented Wednesday, Dec. 9 at 4 p.m. and it will last for an hour. There is no admission charge.

If you have any questions, please call Marybeth Wallick at 547-2651.

MONDAY, DEC. 7

City Council meets at city hall, 7 p.m.

City Parks and Recreation Commission meets at city hall, 8 p.m.

Nutritional meals for senior citizens will be served at the Senior Center on Norwood Rd. at 12 noon.

Lions Club meets at Stafford's Weathervane for a luncheon meeting.

ACOA/Alonon support group will be held from 6:45 to 8 p.m. at St. Mary's Catholic School, Charlevoix, followed immediately by at 12-step work book study group.

HIV Counseling and Testing at the Health Department. Call 547-6523 for an appointment.

American Legion Bingo, 6:30 p.m.

School Board meets at 7:30 p.m. at the high school.

Freshman Basketball at Cheboygan, 7 p.m.

TUESDAY, DEC. 8

Evening Lions meet, 7 p.m.

Nutritional meals for senior citizens will be served at the Senior Center on Norwood Rd. at 12 noon.

Kiwanis Club meets at the Weathervane for a luncheon meeting.

Overeaters Anonymous meets in the basement of the United Methodist Church, 7 p.m. For more information call 547-2548.

The V.F.W. meets at 8 p.m. at the V.F.W. hall on Petoskey Ave.

Retail Promotions Committee monthly open meeting will take place at the Weathervane Restaurant at 5:45 p.m.

The Commodity Food Supplemental Distribution Program (MIC Food) will take place at Northwest Michigan Human Services in Petoskey from 11 a.m. to 1 p.m. For information call 347-9070.

Charlevoix Garden Club will meet at Alexander's at 12 noon for a Christmas Luncheon. Call 547-5177 for a reservation.

Basketball at Cheboygan, 6 p.m.

WEDNESDAY, DEC. 9

Zonta Club meets at the Weathervane at 11:45 a.m.

Downtown Development Authority meets at city hall, 5:30 p.m.

Oddfellows meet at the American Legion, 8 p.m.

County Board of Commissioners meet at 9 a.m. in the county building annex.

Nutritional meals for senior citizens will be served at the Senior Center on Norwood Rd. at 12 noon.

SAVE Support Group (Sexual Abuse Victim Escape) meets. Call 547-4100 for information.

The Charlevoix Public Library will present the "Snow Queen" with marionettes and puppets at 4 p.m. Call 547-2651 with any questions.

THURSDAY, DEC. 10

Rotary Club meets at Grey Gables for a luncheon meeting.

The Grandvue Auxiliary will meet at the facility at 10 a.m. for their Annual Christmas Party.

Bingo at the Senior Citizens Center on Norwood Road, 1 p.m. This is open to the public.

A Young Mothers Ministry will meet at Bethany Lutheran Church at 10 a.m.

Faith Stretchers exercise group meets at Bethany Lutheran Church at 7 p.m.

A support group for women who have experienced emotionally or physically abusive relationships, sponsored by the Women's Resource Center Safe Home, meets from 9-10:30 a.m. at the Christ Episcopal Church. For further information call 347-0082.

VFW Auxiliary meets at the VFW hall 7:30 p.m.

Freshman Basketball at East Jordan, 7 p.m.

AA and Al-Anon meetings are held at the Charlevoix Alano Club, 104 Mason, Charlevoix. Contact club manager for days and times, 547-9184.

To list your organization's meeting or special event in this section, call Sally Split at 547-6558 during regular business hours, or send a card to:

Charlevoix Courier
P.O. Box 117
Charlevoix, MI 49720

...refurbished bikes bring Christmas happiness

Continued from page 1

mode of transportation.

When Parton started recycling bikes he had to go to garage sales and sidewalk sales to find tires and other spare parts. Now he receives enough donated bikes to carry the operation without looking for outside sources. Parton said that one bike in fair condition will get four or five other bikes back on the road.

Parton's 13-year-old son began helping work on the bikes last year. "It's good mechanical, hands-on training for him, and it's a good application of his Sunday school training," Parton said of his son's work.

Parton insists that he and his son are only cogs in the wheel of community goodwill. He points to all the people who donate bikes and all the people at the Department of Social Services who distribute the bikes. "It's a good funnel program," Parton said. "We funnel the good feelings of people."

"It's a good funnel program. We funnel the good feelings of people."

Bill Parton, talking about the used bikes he refurbishes for the Department of Social Services to distribute to needy children.

Vasco Zucchiatti, director of volunteer services at the D.S.S. is grateful to Parton for his efforts. "These kids wouldn't have something (for Christmas) if it weren't for these bikes," Zucchiatti said. He recalled one visit he made to a family to deliver a bike. The little girl that received the bike was jumping up and down with excitement, and said to Zucchiatti, "This is the only bike I ever got."

Parton has repaired more than 100 bikes during the last five years. He will deliver another ten or 15 bikes next week to the Department of Social Services. And those bikes, while they're not shiny new, will make some children very happy when they find them under their tree on Christmas morning.

Two tireless bicycles anonymously appeared by the curb of Bill Parton's home.

It's official: Charlevoix man referees in State Finals game

By L. Scott Swanson

Although the Charlevoix High School football team failed to make it to the state finals, Charlevoix was represented on the field. Randy Holecheck of Charlevoix officiated the Class DD finals game between Lake Linden Hubbell and Sand Creek. For those who watched the game on PASS, Holecheck served as umpire, the official who lines up in the midst of the linebackers.

Holecheck was nominated to do state playoff games by the Top Of Michigan Officiating Association. He was assigned to the finals game by the Michigan High School Athletic Association. He said he felt honored to be chosen for the finals. "There are a lot of good refs out there who haven't gotten the chance to do state finals," he noted. As an example, he cited Kirk Kujawski of Boyne City who is the lead official in the crew Holecheck works with during the regular season.

One of Holecheck's goals when he got into officiating about six years ago was to be able to do a state finals game. With that now accomplished, his next goal is to officiate some college games. He says there's a possibility that he will be able to do that next year.

Prior to officiating, Holecheck played three years of high school football at Ellsworth and later played in the Michigan Charity Football League. That league was an adult league which fielded a team from this area for a couple of years before the team folded. After the team's demise, there was no longer an opportunity to play football, but Holecheck still liked the game and wanted to continue to be involved with it. He said he got talking to the late Bob Drenth, a long-time official of both high school football and basketball, and Drenth told him about officiating. For the first two years, Holecheck filled in on crews with Drenth, Kragg Lieberman and the late Del Terrill. Drenth then heard about a regular opening with the Boyne City based crew of Kujawski, John Juday and Bill Korthase and gave them Holecheck's name. He's been with that crew for the past four years.

Holecheck has enjoyed working with that crew. "When you're working with a good crew, you know where everybody is going to be and what they're watching," he explained.

Coaches and athletic directors rate game officials on a one to five scale with a one being excellent and a five being poor. An official has to have a season average of two or better to be considered for semifinal or final playoff games. Holecheck had a 1.7 average and the rest of the crew also had excellent scores. In addition to varsity games, the crew also officiated some junior varsity games. By the time all is said and done, they will have officiated between 16 and 18 games on the year.

Holecheck said the crew's philosophy is to throw the least amount of flags possible while still keeping the game fair and under control. As an official, if you wanted to nitpick, you could find something to throw a flag on in almost every play of the game, Holecheck explains. But the officiating crew he works with believes it's best to "let the kids play good, tough football."

In the state finals Holecheck wasn't with his regular crew. Instead, he and officials from other crews were matched up by the state athletic association. The lead official was Jim Lamoreaux of St. Ignace. Dennis Phelps of Petoskey was also assigned to the DD finals crew.

Holecheck officiated in his normal umpire position. As umpire, lined up a few yards behind the defensive line, Holecheck's primary responsibility is watching for holding penalties. He says of holding penalties, "It always seems like when you call a hold, the guy runs for a touchdown."

Holecheck also officiates basketball games. He notes that one of the nice things about football is that if you do make a call some of the officials in the stands don't agree with, you're out on the field far enough away where you really can't hear too well when they're hollering.

An umpire, more than any of the other officials, will find himself in traffic. In fact, it's not unheard of for running backs to try to use the umpire as something to hide behind, almost like another blocker.

"The best thing to do if they're running at you is just to stay right

Continued on page 22

Fresh Breads Daily
Cookies • Pastries
Party Trays • Cakes
Imported Deli Items

Rosa's
Italian Bakery & Deli

Open Monday thru Saturday
8 a.m. - 7 p.m.
Sunday 7 a.m. - 1 p.m.

1200 Bridge St.
Charlevoix
547-2800

Mozzarella Cheese	$2.99/lb.
Honey Glazed Sprial Ham	$2.99/lb.
Homemade Sausage	$2.99/lb.
Italian Cookies	$3.59/lb.
Cannolli	89/each

6 Free Cannolli with any $10 purchase

Please allow us a 4-day notice when ordering our Deli Meat Specials

New In Your Neighborhood?

Still getting over the after the move blues? My Welcomic Wagon Visit will cheer you up and help you get settled in faster. It's free to you, and there's no obligation.

I'll bring useful gifts, helpful information and cards from local businesses redeemable for even more gifts.

Take a break from packing crates and call me.

Marilyn Izor
547-6733

Welcome Wagon

1992

OPINIONS

EDITH

EDITH GILBERT

by EDITH GILBERT

It all started with a leak in the roof, and now detailed plans are well under way to paint and fix up the stately Victorian church on the corner of State Street and Park Ave. Founded in 1883, the FIRST CONGREGATIONAL CHURCH is a landmark in downtown Charlevoix.

The goal, according to Dr. Jeff Porter, campaign chairperson, is not only to repair the roof and the beautiful stained glass windows, (which are the oldest in Northern Michigan), but to restore the entire building to its original glory as a "painted Lady" in the historic district on State Street. According to Bill Price, church historian, the present church bell was cast in France and weighs more than 1,100 pounds. When it was hung in 1886, the cost of the bell was more than $200, and the total cost to build the entire church originally was only $5,541.71. An old photograph, circa 1905, shows a variety of molding and trim that since was removed, as well a large stripe around the steeple. This picture will serve as a guide in the $200,000 restoration.

Recently, an application to designate the church as a historical structure has been approved by the board of trustees, composed of Rick Beamon, Stuart Boal, Joanne Curtis, John Dixon, Mary Feindt, Barbara Plagge and Trevor Wood.

Originally, the Congregational ladies purchased a lot on the corner of State Street and "Hoop Skirt Alley" which is now Clinton Street. But it was decided that this lot was too small, so the present lot on the corner of Main Street, (now Park Ave.) was purchased for $800. At this time, C.E. Strang, King Strang's son abandoned the Mormon Faith and joined the Congregational Church. He opened a printing ship and pledged to donate all the Church's printing. According to the historical records, a collection box was passed to raise funds at "Neck Tie Parties", box socials and religious sings.

It is amusing to note that the more things change, the more they remain the same, for not long after, records show that "a petition to enforce saloon control was proposed to the City Council, and signed by all the church members, but "to our great distress and astonishment, the council chose to completely ignore our petition!"

All through the years, in keeping with its Pilgrim tradition, the Congregational Church has been in the social forefront in promoting community causes. The Rainbow Shop evolved from the Clothesline which was begun in the church basement. The Community Pantry is an outgrowth of TIN (Those In Need). CHIP Counseling Center had its early beginning in the church to meet a very special community need. Kids Korner Nursery School, a co-operative nursery for 30 children, meets 5 days a week in the church, and there are instrumental classes, orchestra and choir rehearsals for numerous Community Concerts and programs, such as the Dixieland Jazz Concert and the Northern Michigan Lyric Opera Company's presentation of "Godspell". In addition, this congregation donated generously to the first building project of Habitat for Humanity in our area.

During the Gulf War crisis, the sanctuary was made available for meditation, but this was not the first time it was made available to the public, I shall never forget taking refuge in the sanctuary to quietly meditate by myself the day

Continued on page 5

Editorial

School board needs appointment procedure

The Charlevoix School Board's action in appointing a new member to fill a vacancy (See related story on page 1) had both its good and bad points.

On the bright side, there was a difference of opinion among some of the board members and they worked that out through a reasonable, intelligent and well-mannered discussion in an open meeting. That type of discussion is healthy both for the board and for the public which the board serves. The discussion allowed board members to explain why they supported a certain position. It also provided the public knowledge not only of the final outcome of the decision, but of the rationale behind the decision.

Another healthy aspect of the discussion is that it focused on the criteria the board should consider when appointing a board member.

The unfortunate part of the process was that it seemed to be made up as it went along, following no established procedure. Vacancies on the school board are something which occur periodically. In fact, this is at least the fourth time in approximately the past four years. The board should recognize this and put some type of procedure in place to address filling future vacancies.

In filling the most recent vacancy, the board asked for interested parties to submit letters of interest. Of the seven candidates expressing interest, four sent in letters while the other three phoned. Of the four letters filed, one contained a fairly substantial amount of background information about the candidate, one offered to supply additional information, and the remaining two contained limited background information. As of Monday afternoon, the candidate who had offered to supply additional information upon request hadn't been taken up on that request.

The obvious question left by the whole appointment process is, upon what knowledge of the candidates did the board members make their decision? In the case of most of the candidates, very little information was requested and very little was provided.

Continued on page 5

TO START YOUR SUBSCRIPTION
Circle one and enclose your check

Charlevoix, Antrim or Emmet County		Elsewhere	
1 Year -	$29.40	1 Year -	$38.40
6 months	$14.70	6 months -	$19.20
3 months	$7.35	3 months -	$9.60

☐ New ☐ Renewal

NAME

STREET OR P.O. BOX

CITY STATE

ZIP PHONE

Subscriptions must be paid in advance.
Mail to

Charlevoix Courier
P.O. Box 117, Charlevoix, MI 49720

Charlevoix Courier

Charlevoix Courier, (USPS 135220)
112 Mason, P.O. Box 117, Charlevoix, Michigan 49720
Phone: (616) 547-6558 FAX: (616) 547-4992

Editor: L. Scott Swanson
Reporter: Laurie Lounsbury
Advertising: Kyle R. Smith
Business Office: Sally Split
General Manager: Ken Winter
Production: Vera Tibble, Pam Otto and Loretta Gofourth

Member of Michigan Press Association
Affiliate Member National Newspaper Association
National Advertising Representative: Michigan Newspapers, Inc.
827 North Washington Ave., Lansing, Michigan 48906
Postmaster: Send Address Changes to Charlevoix Courier
112 Mason, P.O. Box 117, Charlevoix, Michigan 49720-0117

SUBSCRIPTION RATES:

	Charlevoix, Antrim Emmet Counties	Elsewhere	Seniors
One Year	$29.40	$38.40	$25.00
Six Months	$14.70	$19.20	$12.50
Three Months	$7.35	$9.60	$6.25
Service Persons	$25.00	$25.00	

Special rate for senior citizens living year 'round in Charlevoix is $25.00 per year. All Subscriptions paid in advance. Published weekly on Wednesday mornings. Second Class postage paid at Charlevoix, Michigan.

We reserve the right to refuse any or all advertising or cancel any advertisement at any time. Advertiser must notify the Company within 24 hours if a mistake appears in an ad in order to receive credit. Company will furnish client with a letter of correction and publish a correction in next issue if requested. Liability for error shall not exceed the cost of the space in which the error or omission occured. No credit given for immaterial and unsubstantial errors.

Charlevoix Sketchbook

Jan Glass

TREES, NAKED IN WINTER'S WINDS, HUGS THE HILLS AND VALLEYS AND COLD WATER WHIPS THE SHORE... IT MAY SEEM TOTALLY DESOLATE. BUT THERE IS STILL ALOT OF ACTIVITY AROUND ALL THOSE DEER THAT MADE IT THRU THE HUNTING SEASON STILL ROAM THE LOCAL GARDENS. RABBIT, MICE AND SQUIRREL TRACKS CRISSCROSS YARDS, MALLARDS AND GULLS STILL SWIM IN WATER THAT NEVER DID GET WARM ENOUGH FOR MANY OF US SWIMMERS LAST SUMMER. A FEW FEEDERS FILLED WITH DRIED BREAD AND APPLE PEELING AS WELL AS FEEDERS WITH SEED AND SUET PROVIDE A FEAST FOR A WIDE VARIETY OF BIRDS. THERE'S PLENTY OF NATURE'S WONDERS TO WATCH IN WINTER. I WISH YOU THE PEACE AND BEAUTY OF NATURE THROUGHOUT THE YEAR. MERRY CHRISTMAS. Jan

Jan Glass' painting "Late Bloomer" has been accepted as one of the 24 finalists in the Detroit Institute of Arts' Art and Flower Festival of Spring show. The painting will be included in the traeling exhibition and also will be on display at the DIA. The show will run from January through April, 1993.

National economy due for an upturn

(Editor's note: The following information was provided to the Courier by Ken Heininger. Heininger is a local resident who studied economics at the University of Michigan and has maintained a lifelong interest in economics and investment.)

By Ken Heininger

I recently enjoyed the opportunity to monitor the 40th annual Conference on the Economic Outlook at the University of Michigan. I have given Mary Beth Wallick at the Charlevoix Public Library a copy of the papers presented on the outlook for both the National and the State economy along with some back up charts.

The "Outlooks" predict some overall improvement in the National economy in 1993 and '94 with the count of those unemployed and seeking employment decreasing to 6.5 percent in 1994 from the current 7.4 percent with gross domestic product increasing 2.4 percent in 1993 and 3.4 in 1994. The speakers indicated that their recent surveys indicated a decided increase in optimism of consumers beginning in October. They indicated that this upbeat consumer outlook, along with the assumption that the Clinton program for the economy would promptly pass the Congress, had all been factored into their predictions. The Michigan economy, however, will improve very little with unemployment still at 8.4 percent in 1994.

Other speakers on factors affecting the economy included:

1. Dr. Harold Shapiro, President of Princeton University and former president of the University of Michigan has been serving as Chairman of a sizable public committee on future health care. The

Continued on page 23

...church being renovated

Continued from page 4

Franklin Roosevelt was buried.

I also recall the last time the Congregational Church needed a new roof. It was in the early '50s and there were two nationally renowned ministers, who summered in this area. Each was invited to preach on a Sunday, Dr. George Buttrick and Rabbi Louis Mann. On both Sundays the church was packed with summer visitors, who generously filled the collection plate, and thus helped contribute to the church's much needed new roof.

Phil Schairbaum, the present popular minister, thinks the current building restoration will not only enhance the historic building so that it becomes and even greater source of pride and inspiration t the present community, but wills serve as a beacon for future generations.

...procedure needed

Continued from page 4

By way of example - educational background is probably one item which most people would consider a pertinent factor in contemplating a candidate's qualifications for appointment to the school board. But unless board members received information beyond the letters filed, they would have had no way of knowing the educational background of the majority of the candidates.

This is not to criticize the candidate that the board chose. (The candidate appointed was Mary Lee Campbell. She also happened to be the candidate who submitted the letter of interest with the most complete information.) This is just to say that a process needs to be put in place which assures that board members receive enough information to make the best decision.

The board should move to establish and adopt a standard procedure for filling board vacancies. That procedure could include the submission of resumes by all interested candidates and perhaps brief public interviews and statements at a board meeting by the candidates. In this way, board members and public would have access to additional information to assist in an important decision.

Out of the Blue

Obstruction of justice
Will be disregard 'n'
Obstruct it with his
Presidential pardon?

--AMOS

Copyright 1992, Charles Duerr

LOWEST PRICE EVER
SONY
8 MM CAMCORDER
• 2½x - 8x zoom lens • Remote control for play, pause functions • High speed shutter/flying erase head, audio/video fader • Weight 2 lbs. 10 oz. w/b battery, wall recharger, battery adapter, shoulder strap
53872 – Was $799.99

YOUR CHOICE $699.99
*$15 MONTHLY◆
SAVE $100

LOWEST PRICE EVER
PANASONIC
VHS-C CAMCORDER PV-17
• 4 lux - 8x zoom lens • High speed shutter • Auto/manual backlight • Weighs 1.9 lbs. w/o battery • Includes shoulder strap, battery and adaptor • Plus Pix
53603 – PV17 – Was $799.99

LOWEST PRICE EVER
SERIES LXI
VHS CAMCORDER
• 2 lux - 8x zoom lens • Weighs 4.2 lbs. w/short battery • Auto/manual backlight control • Auto/manual back focus • Electronic hand shake • Auto video editing capabilities • Includes hand strap, 1 hour rechargeable battery, recharger and AC wall light • 1 year warranty and coupon for 15x telephoto lens, a $149.99 value
53785 – Was $799.99

• PANASONIC • GOLDSTAR • SHARP • FISHER • WHIRLPOOL • GE • KENMORE • TAPPAN • RCA • ZENITH • SONY • MAGNAVOX • LXI • CRAFTSMAN • PIONEER

SEARS MORE BRANDS- MORE CHOICES!
06585 M-66 North • Charlevoix • 547-9945
SEARS DISCOVER MasterCard VISA
SPECIAL HOLIDAY HOURS
Mon.-Sat. 9-6:00
Fri. until 8:00
Sun. 12-4:00

PENNZOIL
World Class Protection®
Oil Change
Only $19.95
*On most cars and trucks
Lakeshore Tire
Charlevoix
547-1001
Across from the Holiday Station

DEC 1992

FAMILY

Wynkoop - Balogh

Marci and Timothy Balogh

Timothy Allen Balogh of Chicago and Marci Lynn Wynkoop of Charlevoix were married in a double ring ceremony, Aug. 15 at the United Methodist Church in Charlevoix.

The bride wore a full length beaded white satin gown with long sleeves, a scooped neckline and a plunging V back.

Standing with the bride were DeAnne, her sister and matron of honor, Lori Mave, Becky Horn and Janet Timm. The attendants wore tea length floral dresses in hunter green.

Craig Woodcraft served as best man. Groomsmen were Mike Moeller, brother-in-law of the groom, Paul VanOstenbridge and Darrin Stadt.

Piano music was provided by Steven Stargardt of Charlevoix. Lori Mave sang "That's What Love Is For" and Becky Horn sang "I Never Thought That I Could Love."

A reception at the senior citizens' hall in Charlevoix followed the ceremony. The dinner and cake were provided by Debbie Peterson of Charlevoix. Disc jockey Don "Griz" Wrisley of Grand Rapids, a friend of the bride and groom, provided music at the reception.

Corner - Pearsall

Vikki & Kevin Pearsall

Vikki Marie Corner and Kevin Michael Pearsall were married October 10 at the Community Church of God in Charlevoix. The bride is the daughter of Mr. Victor Corner of Central Lake and Marie and John Madison of Charlevoix. The groom is the son of Mr. and Mrs. Rod Pearsall of Charlevoix.

Rev. Estel Clark officiated the double-ring ceremony before 225 guests. The bride was given in marriage by her father.

The bride wore a white taffeta gown with a high collar and a fitted bodice trimmed with Venice lace. Her dress also had long poufed sleeves that tapered to a point on her hand and were made of rachel lace. The skirt had a large, peplum adorned overlay with a heavily beaded medallion and tapered pearl drops. Her dress had a chapel train.

The bride carried a cascading bouquet with white mini carnations, white rose buds, white open roses, silk baby's breath, star white flowers, pearls, and green ivy.

Debbie Santillan served as the maid of honor. Bridesmaids were Michelle Batterbee, Kristi Sharrow, and Kathy Way. They wore iridescent teal taffeta gowns with a sweetheart neckline and V shaped backs with a bow. The bridesmaids carried a small cascading bouquet of salmon colored chrysanthemums, salmon roses buds, and variegated greens.

The ringbearer was Brady Way, and the best man was Shawn DeYoung. Acting as groomsmen were Pat Curtis, Wayne Sharrow, brother-in-law, and Randy Corner, brother of the bride. Ushers were Steven Shepard, cousin of the groom, and Scott Wells.

A reception was given by the parents of the bride and groom at the American Legion Hall. The food was served by Dorothy Corner and Karen Griswold.

A rehearsal dinner was hosted by the parents of the groom at Pizza Hut the evening before the wedding.

The bride is employed at Lexalite International. The groom has his own landscaping business, K.P. Landscaping.

The newlyweds are living in Charlevoix.

THE 1992 SANTA AND HIS REINDEER ORNAMENTS

Collect all five. Each finely handcrafted ornament is just $4.95 each with any $5 Hallmark purchase. A different ornament is available each week. (While supplies last.)

$4.95 Each with any $5 Hallmark purchase

This week, add Donder and Blitzen to your collection. Available December 5 - 11.

Barb's Hallmark Harbor

Captains Corner Shopping Center, M-66 & US 31 • 547-4941

Open Mon. - Sat. 10-9 • Sun. 11-4

WE RECYCLE BOTH

RED AND YELLOW TELEPHONE DIRECTORIES.

Just bring them to the City Hall in Boyne City at 319 N. Lake Street

or to the

Petoskey News-Review 319 State Street Petoskey, Michigan

Hours: Monday-Friday, 8 a.m. to 5 p.m.

Shop of the Gulls

We're serving treats & dishing up 20% off storewide as our early Christmas present to you!

207 Bridge St. Charlevoix

FAMILY

Murray - Opperman

James Opperman & Kristen Lynn Murray

Mr. and Mrs. Bruce Murray of Lapeer and Charlevoix proudly announce the engagement of their daughter, Kristen Lynn, to James Edward Opperman of Saginaw.

The groom elect is the son of Mr. and Mrs. John Opperman of Saginaw.

The bride to be is a senior in the college of education at Michigan State University. Her fiance graduated from Michigan State University with a B.A. in advertising and is currently enrolled in the college of education at Saginaw Valley State University.

The wedding will take place in Charlevoix on June 26, 1993.

Pool grant recommendation will be known Friday

The city council and Charlevoix Friends of the Pool will learn Friday whether the city's application for a $500,000 will be recommended by the DNR staff.

The staff's decision will become public then, at which time the list of recommended grants will be submitted to the legislature, according to Jeanne Powers, regional DNR Recreational Bond Program representative.

Earlier the DNR's Recreation Bond Division chief and the DNR's deputy director and director privately reviewed the final list of recommended grant recipients.

The staff has the option of recommending the approval of all, part or none of the funds requested for each project.

In a phone conversation with the Courier Monday, Power indicated that in application such as the pool grant it's likely the allocation would be all or nothing because it would be difficult to reduce the scope of the project.

The legislature usually concurs with the department's recommendations.

The city council is not required to take any action on the grant until the legislature approves the projects recommended by the DNR, and the governor signs the appropriations bill. Power speculated that would be sometime around June of 1993.

When the City Council approved making the application for the grant, council members indicated that pool proponents would have to come up with cash or letters of credit, rather than pledges for match money and additional construction money.

Friends of the Pool in Charlevoix have obtained written commitments of specific dollar support for annual operating pool expenses from organizations and businesses throughout the area. They have also received pledges of services to help reduce annual operating expenditures.

Organizations pledging money or services include Charlevoix Township, the U.S. Coast Guard station and ship, service organizations and most recently the Charlevoix Convention and Visitors Bureau.

The bureau has already provided a $5,000 cash payment to the pool, and the board of directors at its last meeting pledged to give $2,000 a year to help offset operating expenses.

All of the recent pledges are contingent upon receipt and acceptance of the DNR grant.

An additional 27 pool charter members, more than half of those type memberships being issued, also have contributed to operating funds by pledging their annual membership fees for three years in advance, at a 10 percent discount. Charter membership fees are limited to 50 and cost $250 a year for families and $150 for individuals. Charter membership can be reserved by calling the Friends of the Pool headquarters at 547-1991.

The Friends of the Pool recently voted to rename the pool the "Charlevoix Health and Fitness Center."

Garden Club meets for Christmas luncheon

The Charlevoix Area Garden Club will meet at Alexander's Restaurant for a Christmas luncheon at noon, Dec. 8. To sign up, please call Phyllis Block by Dec. 4 at 547-5177. Rebecca Haney will serve as hostess. There will also be an installation of officers: Rebecca Haney, President; Shirley Jones, First Vice President; Alice Irving, Second Vice President.

Wednesday isn't Wednesday without the Charlevoix Courier

READ AND USE CLASSIFIED ADS!

WEDDING PREPARATIONS SIMPLIFIED

See us for

Carlson Craft
INVITATIONS
ENCLOSURES
NAPKINS
THANK YOUS
RECEPTION ITEMS
ATTENDANTS GIFTS

Charlevoix Courier

112 Mason St.
547-6558

Dr. Michael W. Koskus

Board Certified Audiologist Ph.D., CCC-A

Professional Audiology Service
Hearing Aids
Hearing Testing
Hearing Aid Supplies and Repair

Accepted Insurances:
BCBS Auto Workers/BCBS Retired Teachers
BCBS & Aetna State of Michigan Employees
Blue Care Network

Office Hours: Mon. Fri. 8:30-5:00 and evenings by appointment

820 Arlington
Petoskey, Mi. 49770
616-348-3666

Another Reason to Choose...

ALMA COLLEGE

#76. Strong Reputation in Michigan

- Students who are the best in the state — over 90% from Michigan
- Excellent faculty whose *first* priority is teaching
- Hard to get in, hard to leave

For Information

Admissions Office
Alma, Michigan 48801-1599
1-800-321-ALMA

DEC 1992

Obituaries

Ira E. Ingalls

Ira E. Ingalls, 74, of Ellsworth, died Nov. 25, 1992, at Grandvue Medical Care Facility in East Jordan.

His funeral was Saturday, Nov. 28, at the Ellsworth Wesleyan Church with the Rev. William Lyons officiating. Burial will be in Sunset Hill Cemetery, East Jordan.

He was born June 12, 1918, in Banks Township, the son of J.M. and Mae (Schopf) Ingalls. He worked on the family farm and attended Ellsworth Wesleyan Church.

Survivors include one brother, Delbert Ingalls of Ellsworth; one sister-in-law, Ella Ingalls of Charlevoix; and several nieces and nephews.

Memorial contributions may be made to the Ellsworth Wesleyan Church. Envelopes for memorial contributions are available at the Hastings Funeral Home in Ellsworth.

Santa's shop open Dec. 5

Santa's Secret Shop will open at the Charlevoix Elementary School Dec. 5, 1992. Children have from 9 a.m. to 2 p.m. to select gifts for siblings, parents, grandparents, and friends. All gifts are priced between twenty-five cents and five dollars. Adults are welcome to buy at the shop too. Youth from the First Congregational United Church of Christ are available to help young shoppers with their purchases. When shipping is completed, free gift wrapping and labeling are provided by these same youth group members.

Lutherans host cookie walk

The Ladies Guild of Bethany Lutheran Church will again sponsor a Christmas Cookie Walk at the church Dec. 5 at 10 a.m. Matching funds are being applied for through the Cherry Land Branch #8318 of Lutheran Brotherhood. The doors will open promptly at 10 a.m. The community is invited to come and fill the decorated coffee cans which will be offered at $4, $7, and $10. The church project this year is to have new paraments for the Advent season.

Screening clinic offered for three-year-olds

There will be a three-year-old Developmental Screening Clinic for all children who will be entering kindergarten in the fall of 1994. This clinic is sponsored by the Charlevoix-Emmet Intermediate School District. The purpose of this clinic is to provide parents information regarding normal child development, an opportunity to interact with parents of other three year old children, and to have your child informally screened to identify any potential learning difficulties which may arise during the school years. This is a free service with appointments made on a first come, first served basis.

The clinics are scheduled as follows:

East Jordan - Dec. 9, East Jordan Family Health Center.

Petoskey - Jan. 13, Cross of Christ Lutheran Church.

If you are interested in attending the above clinic, or reside in a district other that the one listed above, please contact Pat Gauthier, 547-9947, at the Charlevoix-Emmet Intermediate School District for and appointment or for further information.

This clinic is free of charge.

Child's birthdate must be between 12/2/88 and 12/1/89.

BEACONS OF BLESSINGS

by REV. LOWEL ANDERSON

NO ROOM

It was nearing midnight and I had been traveling for several hours. The thought of a comfortable bed and a warm room on this cold winter night was uppermost in my mind. I turned into the driveway of a nationwide motel chain establishment that had a reputation for comfortable rooms at affordable prices. It was a rather large complex for the small town in which it was located, and I assumed there would surely be a number of rooms available. It was most discouraging to hear the desk clerk say, "Sorry, we're full." It meant having to settle for accommodations that night which were far less inviting and comfortable.

With only a few days until Christmas, we're reminded of the well-known works of the innkeeper at Bethlehem who informed Joseph and Mary there was "no room." The less commodious stable was all that was available. The Lord of Life, the Prince of Peace, the King of Kings, Jesus Christ was given the last the the least for His birthplace.

This Christmas season, what place are you giving Jesus in your life? Don't place Him last after Santa Claus, merry making, and self indulgence. Don't make him last in your celebration, gift-giving, and activities. Make him the center of your Christmas observance. Give him the best "room" in your activities ... in your life.

A line in a modern Christmas song, which focuses on the plight of Jesus not to have had a proper room in which to be born, says "O come to my heart, Lord Jesus, there IS room in my heart for thee!" That's my prayer. I encourage you to make it yours.

(Rev. Lowell Anderson is pastor of the Charlevoix Assembly of God Church. Beacons of Blessings is provided to the Courier by Anderson and other members of the Charlevoix Ministerial Association.)

Oh Boix

A collection of praises, awards and accomplishments involving Charlevoix people.

Former Charlevoix resident Lauren Carey is a member of the Traverse City East Junior High Freshmen Girls Basketball Team which recently completed a perfect 18-0 season. In addition to their accomplishments on the basketball court, all twelve members of the team were named to the first marking period Honor Roll. Lauren lives in Traverse City with her father and stepmother, Topper and Nina Carey.

Strike It Rich!
With A Classifed Ad!

Charlevoix Area Church Services

COMMUNITY REFORMED CHURCH of Charlevoix
Petoskey Avenue

Morning Worship	9:00 a.m.
Sunday School	10:00 a.m.
Morning Worship	11:15 a.m.
Evening Worship	7:00 p.m.
Wednesday Evening (Oct.-May)	7:00 p.m.

Pastor: Larry Grooters 547-9482 or-2509

COMMUNITY CHURCH OF GOD
202 W. Hurlbut

Sunday School	9:45 a.m.
Morning Worship	11:00 a.m.
Evening Worship	6:30 p.m.

Pastor: Bruce E. Hamilton 547-2675 or-4460

EVANGELICAL LUTHERAN CHURCH (E.L.C.A.)
Corner of Third & Nichols Street
East Jordan

Sunday Worship	11:00 a.m.
Sunday School	9:45 a.m.

Pastor: Robert Herbon 536-7566

FIRST CONGREGATIONAL CHURCH UNITED CHURCH OF CHRIST
State St. at Park Ave.

Sunday School	10:00 a.m.
Morning Worship (summer)	10:00 a.m.
(winter)	11:00 a.m.

Pastor: Philip G. Schairbaum ... 547-9122 or 5803

BETHANY LUTHERAN CHURCH
1407 Bridge Street

Worship Service	9:30 a.m.
Sunday School	10:45 a.m.

Pastor: Merlin R. Wellhouser ... 547-9448

SAFE HARBOR SOUTHERN BAPTIST CHURCH
US-31 & Old US-31

Sunday School	10:00 a.m.
Worship	11:00 a.m.
Sunday Evening Bible Study	6:00 p.m.

Reverend: J. Perry Fowler 547-6263

THE FIRST BAPTIST CHURCH AMERICAN BAPTIST CHURCH
M-66 South of U.S. 31

Sunday School	9:45 a.m.
Morning Worship	11:00 a.m.
Evening Service	7:00 p.m.
Wednesday Family Night	7:00 p.m.

Pastor: Michael Dennie ..... 547-4121 or -9768

CHRIST EPISCOPAL CHURCH
State Street at Clinton

Sunday	
Holy Eucharist	10:00 a.m.
and Youth Worship Center	
Wednesday - Holy Eurcharist	12:05 p.m.

Pastor: Lander Carter 547-6322

CHRISTIAN SCIENCE CHURCH
West Clinton Street

Sunday School	11:00 a.m.
Morning Worship	11:00 a.m.
First Wednesday of Month	8:00 p.m.

GREENSKY HILL INDIAN UNITED METHODIST CHURCH
Old U.S. 31 North

Morning Worship	9:30 a.m.
Sunday School	10:30 a.m.

Pastor: Benton Heisler ..... 547-2654 or -5168

BIBLE BAPTIST CHURCH
904 May Street

Sunday School	10:00 a.m.
Morning Worship	11:00 a.m.
Evening Worship	6:00 p.m.
Thursday Evening	7:00 p.m.

Pastor: James Green 547-4300

ST. MARY'S CATHOLIC CHURCH
South Bridge Street

Saturday Night Mass	5:30 p.m.
Evening before Holy Days	7:00 p.m.
Sunday Masses	8:00 a.m. and 10:00 a.m.

Pastor: James Gardiner 547-6652

BARNARD UNITED METHODIST CHURCH
Barnard at Klooster Road

Church School	9:00 a.m.
Sunday Worship	10:15 a.m.

Pastor: Bob Bellaire 547-3266

CHURCH OF THE NAZARENE
Corner of U.S. 31 and Waller Rd.

Sunday School	10:00 a.m.
Morning Worship	11:00 a.m.
Evening Service	6:00 p.m.
Wednesday Service	7:00 p.m.

Pastor: Duane Nelson 547-5711

ASSEMBLY OF GOD
M-66 South

Sunday School	9:30 a.m.
Morning Worship	10:30 a.m.
Evening Service	6:00 p.m.
Wednesday Evening	7:00 p.m.

Pastor: Lowell Anderson ..... 547-9430 or -6232
Youth Pastor ..... Joe Johnston

IRONTON CONGREGATIONAL CHURCH
Ironton

Sunday School	9:45 a.m.
Morning Worship	11:00 a.m.
July & August	10:00 a.m.

Pastor: Harold E. Kruse ..... Eastport 599-2321

EAST UPRIGHT CHURCH OF GOD
203 E. Upright

Sunday School	10:00 a.m.
Morning Worship	11:00 a.m.
Evening Worship	6:00 p.m.
Wednesday Evening	7:00 p.m.

Pastor: Jerry Polk 547-4221
Parsonage 547-4962

TEMPLE B'NAI ISRAEL
Corner Michigan & Waukazoo
Petoskey

Student Rabbi Jonathan Blatch	347-8740
President: H. Willens	347-8033
Greeting	7:45 p.m.
Friday Service	8:00 p.m.

UNITED METHODIST CHURCH
104 State Street

Sunday School	9:30 a.m.
Sunday Worship	11:00 a.m.

Pastor: Benton Heisler 547-2654 or-5168

NORWOOD UNITED METHODIST CHURCH
Norwood

Sunday Worship	9:00 a.m.

Pastor: Bob Bellaire

Charlevoix Church Services Directory sponsored by:
Charlevoix County State Bank
First State Bank of Charlevoix
Winchester Funeral Home
Charlevoix Courier
Pat McKeown Ford

Charlevoix Area Church Services

Join Us

for our 23rd Annual Christmas Wassail Party

Friday December 11, at our main office

9:00 a.m. - 5 p.m. - 227 Bridge Street

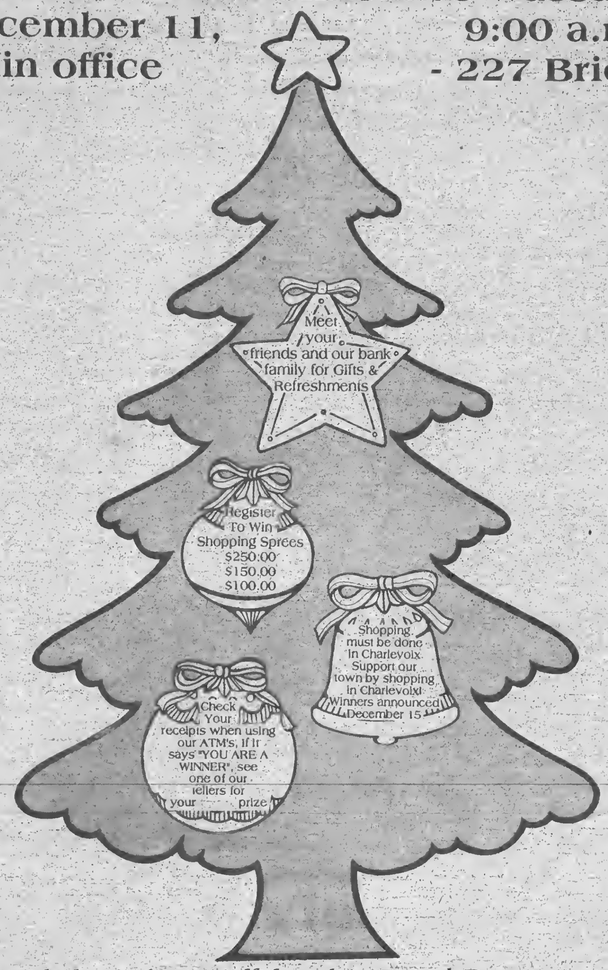

Drop your food donations off for the Food Pantry and we will match your donations. Community Food Pantry helps people all year. That's what Christmas is all about — Giving to others!

CHARLEVOIX COUNTY STATE BANK
MORE THAN A CENTURY OF COMMUNITY INTEREST
A Subsidiary of CB Financial Corp.

Member FDIC

227 Bridge, Charlevoix, Michigan 49720
Phone: 616-547-6506

DEC 1992

Above: Young Christmas carolers under the direction of Joanne Beamon sang prior to the lighting of the community Christmas tree Friday evening in East Park.

Santa will visit downtown Saturday

Claus to raise (candy) cane at high noon

Santa Claus will ride across the bridge and into Charlevoix on a sleigh at noon, Saturday, Dec. 5. He will be downtown throughout the afternoon Saturday passing out candy canes at stores participating in the Open House sponsored by the Retail Committee of the Charlevoix Chamber of Commerce.

Stores will be open from 10 a.m. to 8 p.m. for Christmas shoppers. Many merchants will have refreshments available. From 2 p.m. to 3 p.m. there will be a free movie matinee at Cinema II. The movie is sponsored by Charlevoix County State Bank.

Above: As decorated by local children in the City's bucket truck, the Charlevoix community Christmas tree often ends up decorated a bit top heavy. But a lot of kids have a lot of fun.

Left: Placing their ornaments on the community tree are Renee Perron (in the headband) and Tasha Morrison.

Charlevoix OPEN HOUSE

Saturday December 5th, 10:00 am - 8:00 pm

Participating Businesses:

Aartvark Studio
American Spoon Foods
Appletree
Barb's Hallmark
Bartlett's
Beanery Coffee House
Ben Franklin
Bridge Street ACE Hardware
Bullfrog Light Company
Central Drug
Charlevoix Commons Apothecary
Charlevoix County State Bank
Charlevoix Wear
Chee Peng
Clothing Company
Country Customs
Crown Motors (Open 'til 4:00 p.m.)
First of America
First State Bank
F.M.B. - Northwestern Bank
Glen's of Charlevoix
J. Phillips
Koucky Gallery
Little Caesar's
Marvins Gardens
Mettler's
Northern Possessions
Radio Shack
Rocking Horse Toy Company
Sears of Charlevoix
7-Eleven
Shop of the Gulls
Subway
Trademark Clothiers
Village Inn Pizza
Weathervane Restaurant
Whitney's of Charlevoix

Register to win 3 - $100 Shopping Sprees at any one of these participating merchants displaying the Red and Green Bullseye All day December 5th

Sponsored by Charlevoix Retail Promotions Committee

Christmas in Charlevoix

NORMAN BRUMM SHOWROOM

Sale on Selected Merchandise **20%-50% OFF**

Open Daily 9:30 - 5:30 'til New Years
U.S. 31 South • 547-4084 • Charlevoix

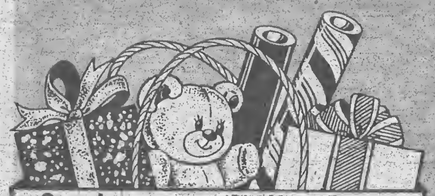

Savings are in the Bag!

Saturday, December 5, Only

20% off all Regular priced merchandise that you can fit into our special bags, while supplies last.

- Fabric
- Crafts
- Toys
- Christmas Decorations
- Hardware
- And much more

Preferred customer coupons Expire Dec. 31

Ben Franklin

Saturday Open House Hours

9:00-9:00 Captains Corner Charlevoix 547-6041

9:00-6:00 201 Mill Street East Jordan 536-3121

HAPPY HOLIDAYS FROM

NORTHERN POSSESSIONS

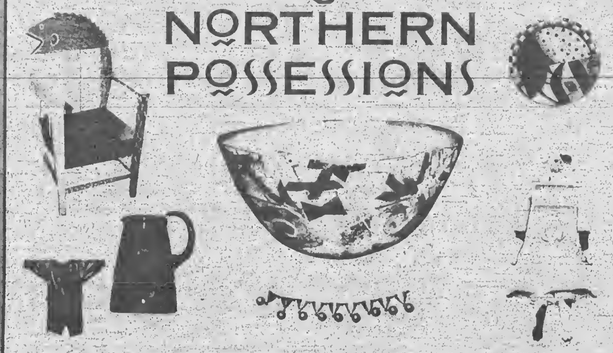

TO THANK YOU FOR YOUR SUPPORT, THROUGH NEW YEARS EVE YOU CAN RECEIVE

20% OFF

AT BOTH GALLERIES. MAKE YOUR HOLIDAY GIFT GIVING THE BEST EVER!
222 PARK AVE. • PETOSKEY • MI • 49770 • 616-348-3334
115 BRIDGE STREET • CHARLEVOIX • MI • 49720 • 616-547-0011

DEC 1992

Charlevoix Open House

December 5, 10-8

Whitneys

WHITNEYS OYSTER BAR of CHARLEVOIX

An Oyster Bar and Much More . . .
- Famous Clam Chowder
- Fresh Ocean Fish
- Great Burgers and Steaks
- Delicious Stir Frys

Watch For Our Money Saving Coupon Flyer In Your Dec. 4 Petoskey News-Review

305 Bridge Street · Downtown Charlevoix · 547-0818 · Closed Mondays

THE BEANERY
Coffee House
Saturday ONLY Dec. 5, 1992
50% OFF Coffee Mugs
GREAT GIFT IDEA!
Tues. and Wed. SPECIAL
20% OFF All Coffee Beans
Open daily at 7:30 a.m.
101 Park Ave. · Downtown Charlevoix
547-4737

FREE GIFT WRAPPING

COME JOIN US FOR THE ANNUAL OPEN HOUSE

REFRESHMENTS CATERED BY DAVE PHILLIPS

SATURDAY, DECEMBER 5th

THIS CHRISTMAS, LET US BE YOUR CLOTHING COMPANY . . .

THE CLOTHING COMPANY

OPEN 7 DAYS DOWNTOWN CHARLEVOIX 547-6361

Charlevoix Home Furnishings'

Christmas Chair Bonanza

Dec. 2 - Dec. 6

Shop now and take home a beautiful rocking chair or recliner at rock bottom prices!
Many styles to choose from . . . at Charlevoix Home Furnishings

HURRY IN NOW FOR BEST SELECTION

Wood Rocker
Solid hardwood construction - seat comfortably contoured.
Starting at $98.

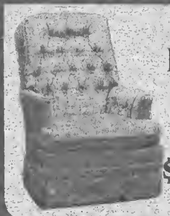

Swivel Rocker
Great for relaxing in front of the T.V. on a cold winter day.
Starting at $248.

Glide Rocker
Easy swing action, comfortably cushioned, pre-cision ball bearing construction.
Starting at $198.

TAKE 3 MONTHS TO PAY WITH NO INTEREST CHARGES!

Recliner
Relax & enjoy the holidays in this deluxe recliner. Richly padded & upholstered with a high tufted back.
Starting at $198.

Wing Chair
Classic & comfortable. Fits beautifully in any room.
Starting at $198.

Platform Rocker
Just like Grandma's! Take a step back in time & enjoy the comfort of your own platform rocker.
Starting at $198.

It's an incredible offer - too good to pass up!

Special Sunday Hours
December 6 - Noon 'til 4

FREE DELIVERY
Take 3 months to pay · No interest or carrying charge to qualified buyer.

* Merchandise not exactly as shown * Quantities Limited

Charlevoix HOME FURNISHINGS

"Your Family Home Furnishings Center" FREE DELIVERY & SET-UP by our professional staff
(616) 547-0400 • MOST MAJOR CREDIT CARDS ACCEPTED
06479 M66 South • Charlevoix, MI • Mon. - Fri. 9-5 • Sat. 9-4

DEC 1992

Stores open til 8:00

Bonnie's Country Spice

Country Christmas Open House

Saturday - Dec. 5 • 10-6 p.m.

Refreshments • Door Prizes

Gift Baskets • Fresh Wreaths • Garland
Fresh Boxwood Christmas Tree Centerpiece

Introducing
A new line of Spices
"12 Days of Christmas Sale"
Starts Dec. 10th

547-7001
(Located behind St. Mary's Church)
805 State St.
Charlevoix, MI

Bullfrog Candle Co.

MANUFACTURER OF QUALITY CANDLES

Put A Warm Glow In Your Holiday with Bullfrog Candles

perfect for holiday decorating & gift giving.

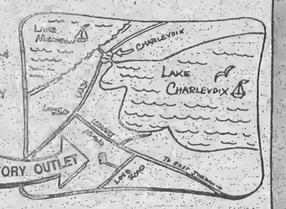

HOLIDAY HOURS
MONDAY-FRIDAY 9-4
SATURDAYS 10-5
SUNDAY 11-4
THRU MID JANUARY

05965 LOEB ROAD • CHARLEVOIX, MI 49720
(616) 547-4407

Charlevoix County State Bank
Presents
Walt Disney's
"BEETHOVEN" PG
A **FREE** full length movie for children in the Charlevoix area.
Saturday • Dec. 5 • 2:00 p.m.
at Charlevoix Cinema III
Downtown Charlevoix
(Movie will be over about 3:45 p.m.)

7-ELEVEN

Of Charlevoix
Open 24 hours

Santa Shops 7-Eleven, too!

1-STOP SHOPPING
For the Holidays

Packaged Liquor
Beer, Wine & Kegs
Hunting Supplies
Fire Wood & Bagged Ice
Chips, Pop & Snacks

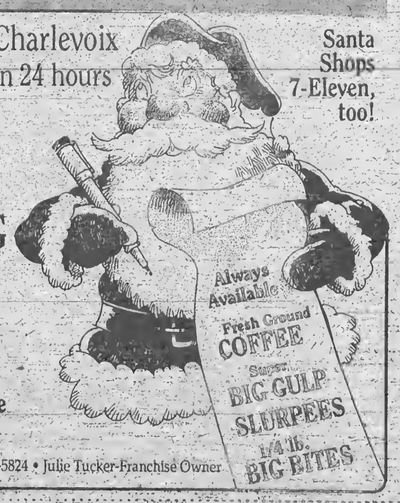

100 Belvedere Ave. • Charlevoix • 547-5824 • Julie Tucker-Franchise Owner

From Our Home to Your Home for the Holidays!

American Lane Furniture by

HOLIDAY RECLINING SALE

Malibu
This smart looking recliner features a button-tufted back and ottoman, with soft rolled arms. Looks right at home in almost any setting.
Sale $279.

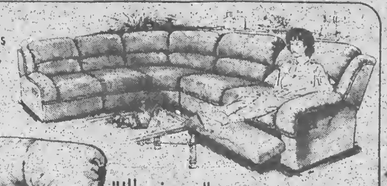

* Limited quantities while supplies last. All colors and styles shown may not be available.

"Illusions" Casually styled, 3 pc. sectional with bustlebacks and low profile arms.
Sale $1759.

"Marquis" Chaise recliner with a channel-stitched back, padded arms and soothing seat.
Sale $379.

"Ambassador" Softly cushioned, with pillow-padded headrest, matched welting and Chippendale legs.
Sale $469.

Now's the time to stretch those holiday dollars during the Lane® HOLIDAY RECLINING SALE.

All Whirlpool Appliances
- In Stock -
and
Jenn-Air Accessories
Special Christmas Pricing
bartletts' **appliance**
547-4004

Light up your life!
Lamp Sale
All Lamps
10-50% Off
Now Through Dec. 24

Register here to win a Charlevoix Open House $100.00 Shopping Spree!

bartletts' **home** Interiors
HOMES · DESIGNED · WITH · YOU · IN · MIND
547-2884
105 W. Hurlbut • Charlevoix, MI
Special Dec. 7th Open House Hours: 9:00-8:00 • Hours: Mon.-Fri. 9-5:30, Sat. 9-4, or by Appt.

DEC 1992

Shop Charlevoix

Holiday Open House
10% off
All purchases (including sale items) with your donation of 3 canned, nonperishable food items or paper products at our: Christmas Open House
December 5th
10:00 - 5:00
donations will go to the Charlevoix Food Pantry

Charlevoix Antique Mall
066522 U.S. 31 South • CHARLEVOIX, MI
547-5112
Bill & Judy Carey

HAPPY HOLIDAYS FROM
NORTHERN POSSESSIONS FOR KIDS

BEAUTIFUL CHILDREN'S HOLIDAY COLLECTIONS HAVE ARRIVED!!
TO THANK YOU FOR YOUR SUPPORT - THROUGH NEW YEAR'S EVE YOU CAN RECEIVE
20% OFF
AT BOTH GALLERIES
222 PARK AVE. • PETOSKEY, MI 49770 • 616-348-3334
115 BRIDGE ST. • CHARLEVOIX, MI 49720 • 616-547-0011

Annual
Open House
You're Invited to Our
Christmas Party
Friday, December 11th
Santa Claus
will arrive at 4:30 p.m.
Bring the children to have their picture taken with Santa!
Punch and Cookies will be Served
Happy Holidays
First State Bank of Charlevoix
Member F.D.I.C.
201 State St. • Charlevoix • 547-9916 • Hours 9 am. 6 p.m.

SPORTS

Scores from local bowling leagues

Sportsmen's Bowling League
Reported by Jay Mocernyak
November 19, 1992

	W	L
Paul Bunyan Lanes	342	208
Harbor Industries	300	250
Strike Force	296	254
Strike Force	291	259
Randy's Bordo Boys	264	286
Gillespie Oil	253	297
G Ball Mee	242	308
Young Guns	212	338

HIGH INDIVIDUAL SCORES

	Series	Game
Ivy Burry	753	227
Jay Piggorcyk	751	219
Al Pelsie		218
John Fredonik	759	213
Greg Loper	751	212
Maurice Gardner	794	

HIGH TEAM SCORES

	Series	Game
Gillespie Oil	2576	
G Ball Mee		687

Industrial Bowling League
Reported by Tom Morrison III
November 19, 1992

	W	L
Town House	35	13
Medusa	26	21
Slate Farm Ins. I	26	22
Poquette	25	22
Dicks Guns & Ammo	21	26
Atwood Party Store	20	28
Lapeer Taxidermy	20	28
The Smokers	17	30

HIGH INDIVIDUAL SCORES

	Series	Game
Dick Reed	691	257
Vic Martinecheck		246
Dan Gillespie	589	243
John Fredonik	635	232
Jeff Smith		226
Scott Blanchard	581	
Dick Putman	552	

HIGH TEAM SCORES

	Series	Game
Town House	3105	
Poquette		1105

Friday Night Bowling League
Reported by Wendy Sloan
November 20, 1992

	W	L
Dicks Guns & Ammo	27	17
Charlevoix Floral	24	20
Eaton Electric	23	20
Hoskins	22	21
Dry Harbor Marine	22	22
Frames & Photos	20	24
Bellows Electric	18	25
Sears of Charlevoix	18	25

HIGH INDIVIDUAL SCORES

	Series	Game
Rita Winslowe		202
Mel Morrison	501	192
Rita Wieslowe	558	183
Suzie Boggerman	501	
Barb Kurkowiecz	497	
Deb Blanchard	475	

HIGH TEAM SCORES

	Series	Game
Dry Harbor Marine	2473	
Bellows Electric		885

Guys & Gals Mixed Bowling League
Reported by Joe Ormanowski
November 22, 1992

	W	L
Fredonik	20	4
Johnson	15	8
Lee	15	9
McDermott	14	10
Meihers	13	11
Lolita	13	11
Brown/Henry	13	11
Pence	13	11
Abbey	13	11
Provo	11	13
Ormanowski	11	13
Bowman	10	14
Dishong	9	15
Whitelaw	8	15
VanLoo	7	17
VanLoo/Ormanowski	6	18

HIGH INDIVIDUAL SCORES

	Series	Game
Nancy Meihers		233
Joe Ormanowski	573	224
John Fredonik	605	220
Nancy Meihers	598	212
John Fredonik		204
Bryan VanLoo	532	
Chuck Meihers	541	

HIGH TEAM SCORES

	Series	Game
Meihers	1328	478
Dishong		478

Early Bird Mixed Bowling League
Reported by Jane Pittman
November 22, 1992

	W	L
P-M-P	15	9
Warner/Peterson	14	9
Kevin/Wood	14	9
Sladek/Drost	14	10
K-H-F	14	10
Johnson	11	13
B-P-R	9	15
Cross/Rylander	4	20

HIGH INDIVIDUAL SCORES

	Series	Game
Deano Drost	545	237
Rod Pittman	549	234
Liz Meadows	564	227
Bob Bergman	549	211
Liz Meadows		190
Gerry Wawee	526	

HIGH TEAM SCORES

	Series	Game
P-M-P	2541	931

Monday Madnaes Bowling League
Reported by Paula Fralick
November 23, 1992

	W	L
Eldings Farm Market	315	235
Flight Deck Bar	313	237
Bogart Roofing & Siding	310	240
AAA Charlevoix	295	255
White's Painting	214	336
Paul Bunyan Lanes	203	347

HIGH INDIVIDUAL SCORES

	Series	Game
Malone Russ	687	221
Marilyn Scrizzoni	710	201
Susie Lee		188
Marilyn Swanson		188
Jeanette Munro		183
Sally Geer	672	
Barb McGlinch	667	
Linda Balentine	631	

HIGH TEAM SCORES

	Series	Game
Eldings Farm Market	2547	678

Gunner Gals Bowling League
Reported by Sally Geer
November 23, 1992

	W	L
Argonne Supper Club	280	200
Whitley's Floor Covering	280	200
Carey's Shoes	263	217
Charlevoix Cutmen	255	245
Grey Gables Inn	221	259
Nanny's Old Place	161	319

HIGH INDIVIDUAL SCORES

	Series	Game
Laurie McKenzie		199
Mary O'Brien	556	195
Cathy Cross	527	191
Mary O Brien		187
Cathy Cross		180
Sally Geer	496	

HIGH TEAM SCORES

	Series	Game
Argonne Supper Club		879
Whitley's Floor Covering	2547	979

Senior Bowling League
Reported by Fritz Purtzell
November 23, 1992

	W	L
B. VanLoo & Sons	28	16
Alexanders	27	17
Kelly Refinishing Co.	22	17
Fritz	22	17
Bridge Club Bar	26	18
Paul Bunyan Lanes	25	19
Clarks Sportsmen	25	19
Harbor Barber/Howard's	21	23
C. Price/Kenney Truck	20	24
Central Drug Store	19	25
Brown & White Builders	18	26
Puffs of Petoskey	17	27
Twin Bay Glass	15	29
Paris Auto Parts	13	31

HIGH INDIVIDUAL SCORES

	Series	Game
Steve Gauthier		235
Bill Gauthier		232
Ed Baigis		224
John Fredonik	583	221
Sonny Wright	572	218
Ron Shefcil	566	
Don Kelly	568	
Jim Brown	561	

HIGH TEAM SCORES

	Series	Game
Kelly Refinishing Co.		1126
Paul Bunyan Lanes	3103	

Tuesday Night Ladies Bowling League
Reported by Liz Meadows
November 24, 1992

	W	L
Medusa I	32	16
Birdies Beauty Shoppe	31	17
Central Drug Store	28	20
Medusa II	24	24
Paul Bunyan Lanes	24	24
Nanny's Old Place	23	25
Bridge Club	22	26
McDonalds	19	29
Country Gals	19	29
Country Critters	17	31

HIGH INDIVIDUAL SCORES

	Series	Game
Mary O Brien	561	233
Barb Scully	498	224
Edith Dale		200
Jane Pittman		193
Cathy Sullivan	493	191
Sally Geer	500	
Debbie Peterson		492

HIGH TEAM SCORES

	Series	Game
Nanny's Old Place	2573	
Medusa I		914

Wednesday Nite Owls Bowling League
Reported by Marlene Evans
November 25, 1992

	W	L
Antonossi C.U.	31	16
Charlevoix Foot Clinic	27	20
Coolman Excavating	26	21
Paul Bunyan Lanes	26	22
Flight Deck Bar	25	22
Pizza Hut Charlevoix	22	26
John Cross Fisheries	19	29
Bullfrog Light Co.	14	34

HIGH INDIVIDUAL SCORES

	Series	Game
Marlene Evans	600	213
Carol Kerr	471	209
Sherry Fledorak	517	203
Marlene Evans		194
Marlene Evans		193
Betty Bergmann	468	
Terry Dorn	460	

HIGH TEAM SCORES

	Series	Game
Charlevoix Foot Clinic	2320	
John Cross Fisheries		871

Church Bowling League
Reported by Joe Ormanowski
November 25, 1992

	W	L
Bell Tower Reformed	353	247
Ferguson/Chamberlain	335	265
Brown Electric	326	274
Townhouse Bar	307	293
Flight Deck Bar	307	293
Sears	304	296
Lutherans	235	365
St. Mary's	233	367

HIGH INDIVIDUAL SCORES

	Series	Game
Jim Rozema	620	247
Al Weaver		225
John Ferguson	590	215

City recreation basketball results

The Hoopers got into the win column Monday evening with a hard-fought 64-61 over First State Bank. The game was close throughout with The Hoopers leading 32-31 at halftime.

Fred Watros led the winners with 20 points; Corey Essenberg had 16; Rob Dittmer, 15; and Cris Havens, 11. Doug Waha had 24 points for First State Bank while Wayne Joy had 13 and Travis Blissett 11.

In the earlier game Townhouse beat Villager Pub 103-62. Nik Redman led Townhouse with 19 points, Shawn Putman had 16; Dave Storm and Bud Klooster 15 and Joe Miller and Dan McKenzie, 14. For Villager Pub, Jeff Skeel had 20 points, Brandon Kanoff had a dozen and Mike Ruhlman had 11.

Men's recreation play continues Wednesday, Dec. 2 with Waste Management playing The Hoopers at 7 and Village Inn Pizza playing Townhouse at 8:15.

Thursday evening First State Bank will play Russell's Auto Body at 7 p.m. and Sears of Charlevoix will play Villager Pub at 8:15 p.m.

Monday, Dec. 7, Charlevoix County Construction will play Townhouse at 7 p.m. while Russell's Auto Body will play Waste Management at 8:15 p.m.

Wednesday, Dec. 9, Sears of Charlevoix will play Village Inn Pizza at 7 p.m. while Villager Pub will play First State Bank at 8:15 p.m.

Charlevoix Recreation Department Volleyball standings

Co-ed League
(through Nov. 19)

Nanny's	12-0
Nordic Bar Flys	13-2
Kwikie Duplicating	11-4
Townhouse	8-4
Edgewater	10-5
Argonne	6-9
Wanabees	5-7
Off-the-wall	6-9
First State Bank	4-11
Angie's Angels	6-9
Karen's Uniforms	2-13
The Beauty Shop	1-11

Mens' League
(through Nov. 24)

Mobile Marine Service	10-2
Swanson's K	8-4
Wilmot Electric	9-6
Sam's Stock Shop	7-5
N-Boys	4-8
The A-Men	4-8
Irish Boat Shop	3-12

Womens' League
(through Nov. 25)

Strouds	14-1
Nanny's/New Creations	10-2
Bartlett's Rug Rats	12-3
Kwikie Duplicating	6-6
Flight Deck Bar	5-7
Radio Shack	5-10
Townhouse	3-9
Bonnie's Country Spice	3-12
Charlevoix Screen masters	2-10

CLASSIFIED ADS PAY OFF!

Charlevoix High Ski Team
Fresh Florida Fruit Fundraiser

Navel Oranges	
2/5 carton	$11.00
4/5 carton	$19.00
Pink Grapefruit	
2/5 carton	$10.00
4/5 carton	$17.00

Order by December 5 • Call 547-4993

LUBE, CHANGE OIL & REPLACE FILTER
$19.95 Plus tax
• Lubricate chassis
• Change oil (up to 5 qts. 10W-30) Pennzoil
• Install new oil filter
• Check all fluid levels
• Check tire pressure
Performance Protection Quality™
Pat McKeown's Dodge City
547-9700 Hours Mon. - Fri. 8-5
2 Miles South of Charlevoix on U.S. 31 S.

Support the merchants who bring you the sports.

Charlevoix County State Bank
A Century of Community Interest
Charlevoix • Michigan • 49720
(616) 547-6506
Branch Offices: M66 • Charlevoix • Ellsworth • Eastport

Kwikie Duplicating Centers
111 Antrim, Charlevoix
547-4172

Manufacturers of Windows & Doors
WOJAN Window & Door Corporation
217 Stover Road
Charlevoix, Michigan 49720
Phone: (616) 547-2551
Watts: (800) 632-9627
Fax: (616) 547-4237

Jack Stebe Custom Carpentry
Building
Remodeling
Siding
Decks
Charlevoix View Drive, Charlevoix
547-9066

Charlevoix Courier
Serving Charlevoix County Since 1883
112 Mason Street 547-6558

1992

BUSINESS

Market Mall undergoing major renovation

By L. Scott Swanson

The Market Mall complex in downtown Charlevoix is undergoing a massive renovation. When the renovation effort is finished there will be a third floor on the complex.

Terry Salmonson purchased the southern end of the building last June and Charles J.K. Properties purchased the remainder of the building in August from former owner Mike Barnard. The renovation project had been initiated by Linda Mason.

Bill Koucky is overseeing the renovation which is being done by Gregg Wright and Built Wright contracting of Boyne City.

Koucky said that when the building was purchased, one of the first things the new owners discovered was that the roof needed major repairs. That need led to a decision to put a third floor on the building. When completed, the third floor will be made up of four residential condominium units.

Adding a third floor required structural work which is being done now, Koucky and Wright said they

Continued on page 19

The Market Mall complex takes up the center of the 400 block on the west side of Bridge Street. Shops remain open in the Mall although remodeling, including the addition of a third floor, is taking place.

BUSINESS DIRECTORY

PLACE YOUR MESSAGE IN OUR BUSINESS DIRECTORY FOR ONLY $9 PER WEEK. CALL 547-6558.
Charlevoix Courier

WOJAN MILLWORK
Albert E. Wojan
PRESIDENT
Pre-Hung Doors
Wood Moldings
Hardwood Lumber
Wayne Dalton Garage Doors
06988 US 31 SOUTH
CHARLEVOIX, MI 49720
Next to Paul Bunyan Lanes
(616) 547-0123

NEW ENGRAVING Service
Plastic & Metal
Trophies - Plaques - Gift Items
Fast Professional Service
403 Bridge St. • Charlevoix 547-4841
Mon. - Sat. 10-6 Sun. 10-2
ACE Hardware

CHARLEVOIX AGENCY, INC.
Insurance
Donald R. Voisin
Laurie A. Toth, AAI
Dorothy Nelson
112 CLINTON - P.O. BOX 5
CHARLEVOIX, MI 49720
(616) 547-4441

McLEAN & EAKIN BOOKSELLERS
Order Books By Mail
800-968-1910
616-347-1180
307 E. Lake St., Petoskey, MI 49770

CONCRETE SPECIALTIES OF NORTHERN MICHIGAN
PROFESSIONAL CONCRETE WORK ANY SIZE REASONABLE RATES
basements · driveways · sidewalks · porches
garages · pole barns · patios · Mcetera
JOHN MILLER (616) 544-6196
ROUTE 1 BOX 11 CENTRAL LAKE MICHIGAN 49622

DRENTH BROTHERS, INC.
Since 1948
ROAD BUILDING
EXCAVATING
LAND LEVELING
CLEARING
SAND · GRAVEL · TOPSOIL · FILL DIRT · WASHED STONE
LARGE STONE RIP-RAP · BALL DIAMOND DUST
Ellsworth, Michigan 49729 616-588-2345

Hufford Vision & Eye Care
Steven Hufford, O.D.
208 Lake Street
P.O. Box 67
Boyne City, MI 49712
(616) 582-9933
"We examine more than your vision"
Monday through Saturday 9-5:30, Closed Wednesday

East Jordan
Family Health Center
601 Bridge Street
East Jordan, MI 49727
RODERIC E. TINNEY, M.D.
Diplomate, American Board of Pediatrics
By Appointment 536-2206

BUSINESS

...Market Mall renovation

hope to have the third floor on as soon as possible with the front of the building being completed by spring. Although the structural work has raised a lot of dust on the inside of the building, shops in the mall are still open through the holiday shopping season.

Koucky said that although the basic structure of the Market Mall is sound, the whole building has been modified in bits and pieces over the years. The massive work being done now, which is expected to cost between $350,000 and $500,000 will get everything current at the same time.

In recent years, the second floor of the Market Mall has housed offices and apartments. That will continue with the ration of office space to apartment space being determined by market demand.

The first floor will be divided into front and back sections with separate entrances for each. In the front, there will be three large retail spaces. Koucky said he has a tenant lined up for one space and is currently seeking tenants for the other two.

There will be seven spaces at the back of the store. Most are already spoken for, but there are a couple of vacancies. Three of the shops in the back section are expected to compliment each other nicely. The Biceps Health Club will open in late December or early January. When it opens, it will join two existing Market Mall shops, The Beach tanning salon and and P.S. The Added Touch beauty shop, in serving health and beauty needs.

Fuller Nichols Association of Harbor Springs is doing the architectural work for the front of the building. Koucky said one of the objectives of the project is to keep the front of the building architecturally harmonious with other buildings in the community.

Weather

	Rain	Snow	Hi	Lo
Nov. 24	—	T	36	32
Nov. 25	.37	—	39	34
Nov. 26	.17	—	40	35
Nov. 27	—	—	37	34
Nov. 28	—	—	42	34
Nov. 29	—	—	45	32
Nov. 30	.02	—	37	32

Charlevoix Lions selling Christmas trees

Charlevoix Lions Club members will begin their annual Christmas tree sale Friday in East Park. Local Lions will be in the park from 4 p.m. to 8 p.m. weekdays and from noon to 8 p.m. on weekends.

The Lions will be selling Douglas Fir, Blue Spruce and Scotch Pine trees which have been freshly cut at a local tree farm. Eighty percent of the proceeds of the sale will go toward local projects supported by the Charlevoix Lions Club. The other 20 percent will go toward state Lions programs such as the Michigan Eye Bank and Transplant Center and the Michigan Leader Dog and leader Dog Puppy programs.

Free home delivery of the trees is available.

BUSINESS DIRECTORY

Want to Advertise in our Business Directory?
CALL
547-6558
Charlevoix Courier

Charlevoix Area Hospital
Quality care for Charlevoix County residents for over 75 years
A full-service hospital with 19 physician specialists
After Hours Clinic
24-Hour Physician-staffed Emergency Room
Full X-ray and lab facilities. Emergency cardiac care.
Your hospital with Person-ality
(616) 547-4024

BAY SHORE AUTO PARTS
KEEPS NORTHWEST MICHIGAN ON THE MOVE!
NAPA 547-9963 NAPA
1516 S. Bridge Street

GHA
GUYOT HICKS ANDERSON & ASSOCIATES INC.
THE INSURANCE SOURCE
207 Ferry Avenue • 547-4062
Charlevoix
1 • 800 • 748 • 0414

Sisters Janitorial Specialties, Inc.
• Commercial & Residential
• Laundry pickup & delivery
Have a mess? Call the Specialists!
547-2635 Terri Smith
Bonded & Insured
547-2517 Ginger Stevens

HYDE HOME HEALTH CARE
"Specializing in Individual Care"
• Private Duty Nursing
• Skilled Nursing Care
• Free 24 Hour R.N. Supervision
• Introduction of Staff Before Care Given
• Free R.N. Assessment
Serving all your home health care needs
In Traverse City Call 929-4416
In Charlevoix Call 547-4731

The Charlevoix Courier Newspaper
Something to interest everyone, every week!
Call 547-6558 to subscribe

Country Critter Pet Salon
NEW
All Breed Dog Grooming
East Jordan - Ellsworth Road
for an appointment call
536-2091
20 Years Experience
Hand Scissoring
Hand Drying
Dawn Ward
Owner

DEC 1992

Classifieds

Placing your ad is easy. Phone 547-6558 and ask for classifieds.

Classified 95¢ per line
Minimum charge of $3.80.
Save 50¢ service charge by paying in advance.
MasterCard and Visa accepted.

Display Classifieds
$6.80 per column inch.
(Display Classified are ads with borders and artwork.)

Notice of Errors
Check your ads. Please report errors immediately. The Charlevoix Courier is responsible only for the first incorrect insertion. Phone 547-6558 so your ad will appear corrected in the following week's paper.

Deadline is 10 a.m. Monday

Classified Index

003 Service Directory
Announcements
070 Cards of Thanks*
071 In Memoriam*
072 Found & Free Items
073 Lost Items*
074 Happy Ads*
075 Personals*
076 Special Notices*
077 Licensed Day Care/ Adult Foster Care*
078 Travel/Transportation*
Employment
085 Help Wanted Domestic
086 Help Wanted, Miscellaneous
087 Part-Time Help Wanted
088 Sales Help Wanted
089 Positions Wanted*
090 Schools of Instruction/ Employment Prep.*
Merchandise
096 Auction Sales*
097 Business Equipment
098 Office Equipment
099 Antiques & Collectibles
100-133 Garage & Rummage Sales
134 Misc. Items for Sale
135 Super Savers-Items under $100
136 Musical Instruments
137 Fuel & Firewood*
138 Wood Stoves/Chimneys & Heating Accessories
139 Lawn and Garden
140 Snow Removal Equipment
141 Fresh Foods, Produce & Meat
142 Christmas Trees & Trimming
143 Trading Post
144 Wanted to Buy Miscellaneous
145 Wanted to Rent Miscellaneous
Financial
150 Business Opportunities*
151 Land Contracts/Mortgages*
152 Loans/Investors Wanted*
Real Estate For Sale
154 Business & Income Property
155 Commercial Lots
156 Industrial Property
157 Lots & Acreage For Sale
158 Condominiums Sale/Rent
159 Farms & Farmland
160 Houses For Sale
161 Lake Homes/Frontage
162 Mobile Homes & Sites For Sale/Rent
163 Resort & Vacation Property
164 Wanted to buy Real Estate
Real Estate For Rent
168 Business Places For Rent
169 Apartments/Duplexes For Rent
170 Houses For Rent
171 Resort Property For Rent
172 Rooms For Rent
173 Roommates to Share Rent*
174 Storage Space For Rent
175 Wanted to Rent Real Estate*
Farm-Garden-Livestock-Pets
180 Farm Equipment
181 Livestock & Feeds
182 Horses & Riding Stables*
183 Pets and Pet Supplies - Free Pets*
Automotive
190 Aircraft Sales & Service
191 Autos For Sale
192 Classic/Special Autos
193 Pickups, Vans & Light Trucks
194 Heavy Trucks
195 Heavy Equipment
196 Cars & Trucks Rent/Lease
Recreational-Marine
200 Campers, Motor Homes, Fifth Wheels & Accessories
201 Motorcycles & Accessories
202 Snowmobiles & Accessories
203 Boats & Marine Equip.
204 Sailboats & Accessories
205 Recreational Vehicles For Rent
Public Notices
209 Bids Wanted*
210 Legal Notices*
* Prepayment Required

CARD OF THANKS 070

The family of Richard & Louis Edwards would like to express our heartfelt gratitude to all of our friends during this difficult time. Each act of kindness was most appreciated.

HAPPY ADS 074

November 28, 1942
Richard & Eileen Edwards

Love, Your Family

It's Dec. 3 and how old is Kathy Swanson? Old enough to be a roller derby veteran.

SPECIAL NOTICES 076

WE'RE HARD TO FIND

...but darn well worth it! Quilting Barn: "We carry everything needed for quilting!" 1221-A west Conway Rd., between Conway and Harbor Springs, 347-1116. Authorized Pfaff sales and service.

CLASSIFIED ADS PAY OFF!

SPECIAL NOTICES 076

CRAFT SHOW
SATURDAY, DECEMBER 5
9:30 A.M. TO 5 P.M.
AMERICAN LEGION HALL
CHARLEVOIX

HELP WANTED 086

FULL-TIME ADVOCATE / Case manager to work with Assertive Community Treatment team in providing services to a designated group of adults with mental illness in order to prevent hospitalization and sustain community functioning. Will be expected to participate in rotating on-call emergency intervention services. Requires Michigan licensure in health or human services. Please send resume by December 7, 1992 to: Nona Becker, Coordinator ACT Northern Michigan Community Mental Health, 441 Bay Street, Petoskey, MI 49770. EOE.
(12-2-2-086)

ICE RINK ATTENDANT: December-March. Self-starter with the ability to perform with limited supervision. Ability to mix with public a must. Application deadline December 4th. Application are available at the City Manager's Office, 210 State Street, Charlevoix, MI EOE.
(11-25-2-086)

MISC. ITEMS FOR SALE 134

FOR THE lowest price in firearms and accessories, call 347-1116 after 6 p.m. Your authorized federal firearms licensed dealer.

PICK-UP TOPPERS. Aluminum & fiberglass, new & used. Jim Gauthier Auto & Campers US 31 South of Meijers, Traverse City, 941-4555.
(10-21-tf-134)

FOUR 14-INCH Chevy tires and rims. Two of the tires are in pretty good shape, the other two are worn. All rims are in good shape. $50 takes all. Phone 547-4994 evenings.
(12-2-tf-134)

WOOD STOVES, CHIMNEYS & HEATING ACCESSORIES 138

WOODBURNING STOVES Mobile - Home - Approved, Lopi, Regency, Osburn. Save $. Visit our Cadillac showroom. Call collect 616-775-6831.
(11-27-tf-138)

LOTS & ACREAGE FOR SALE 167

NORTHSIDE LOT, 100' front by 120' deep, with garage. Walk to schools and stores. Nicely wooded. Reduced price. 547-0826 after 5 p.m.
(9-16-tf-157)

HOUSES FOR RENT 170

HOUSE FOR rent- Northside Charlevoix, 3 bedroom, 2 baths, fireplace, appliances. Attractive, furnished or unfurnished, monthly or yearly. 547-6443.
(11-11-tf-170)

STORAGE SPACE FOR RENT 174

STORAGE UNITS available. Charlevoix Mini Storage 547-5838. Closed Thursdays.
(12-28-tf-174)

LEGAL NOTICE 210

NORWOOD TOWNSHIP

Norwood Township Public Hearing 10 December 1992 in Norwood Township Hall 7:00 PM on application by Fred Siegwart for rezoning his property on US 31 from Agriculture to Commercial. Location description of property:

Sect. that part W1/2 of SW a quarter sect 5 T 33n R8W lying SELY of present US31

Ethel W. Cooling, Secretary,
Norwood Township
Planning Commission

(11-25, 12-2)

LEGAL NOTICE 210

CLAIMS NOTICE
Independent Probate

STATE OF MICHIGAN
PROBATE COURT
COUNTY OF CHARLEVOIX

FILE NO. 92-9275-TX

Estate of ROBERT YOUNG, DECEASED, Social security no. 383-16-6320

TO ALL INTERESTED PERSONS:

Your interest in the estate may be barred or affected by the following:

The decedent, whose last known address was 1013 Highland Court, Plymouth, IN 46563 died 6/13/92. An instrument dated March 21, 1992 has been admitted as the will of the deceased.

Creditors of the deceased are notified that all claims against the estate will be forever barred unless presented to the independent personal representative, Jane E. Young, c/o Lynn G. Stedman, Atty., 314 Lake Street, Petoskey, Michigan 49770, or to both the independent personal representative and the Charlevoix County Probate Court, Charlevoix Michigan 49720, within 4 months of the date of publication of this notice. Notice is further given that the estate will be thereafter assigned and distributed to the persons entitled to it.

Lynn G. Stedman (P20931)
314 E. Lake Street
Petoskey, MI 49770
(616) 347-1410

L(12-2)

LEGAL NOTICE 210

CLAIMS NOTICE
Independent Probate

STATE OF MICHIGAN
PROBATE COURT
COUNTY OF

FILE NO. 92-9361-IE

Estate of MILDRED V. BRADBURY, DECEASED, Social security no. 489-50-5331

TO ALL INTERESTED PERSONS:

Your interest in the estate may be barred or affected by the following:

The decedent, whose last known address was 7054 Washinton University City, Missouri died July 16, 1992. An instrument dated March 19, 1982 has been admitted as the will of the deceased.

Creditors of the deceased are notified that all claims against the estate will be forever barred unless presented to the independent personal representative, John R. Bradbury, 11007 Woody Creek Dr. Apt B St. Louis, Missouri 43114, or to both the independent personal representative and the Charlevoix County Probate Court, Charlevoix Michigan 49720, within 4 months of the date of publication of this notice. Notice is further given that the estate will be thereafter assigned and distributed to the persons entitled to it.

Gordon D. Boydston P33721
212 Bridge Street
Charlevoix, MI.
616-547-5555

L(12-2)

Continued on page 21

Continued from page 20

LEGAL NOTICE 210

This is to inform Gabriel Treadway, last known address: 814 Whittle Hudson Rd, Ozark, Alabama 36360, of the disposal of stored goods at the Charlevoix Mini Storage, Unit #140. A brief description would be a couch, chairs, playpen, toys, table, Christmas supplies, assorted boxes and nick nacks. You have until December 16, 1992 to re-claim them at the Charlevoix Mini Storage at 06795 US 31 Hwy, Charlevoix, Michigan 49720 (616) 547-5838.
L(11-25, 12-2)

Want To Put A Little MUSCLE In Your Business?

Advertise In
Charlevoix Courier
547-6558

December Special
Winter Sports

Sell, Rent or Buy
SKIS, ICE SKATES, SLEDS, TOBOGGANS & SNOWMOBILES
4 Lines / 7 Days - $13.00 (Save $13.88)
5 News-Reviews, 1 Super Shopper, 1 Charlevoix Courier

1977 SKI-DOO Everest 340, long track, slido rails. $450. Call 347-0355 after 6:30 p.m.

1991 EXCITER II with hand warmer, cover and studded $3,000. 548-2809.

SKI BOOTS, Nordica, 582, black, purple and green. Used one season. Excellent condition. Size 27.0/size 10. $150. 547-4596.

FIRST ANNUAL swap and sell meet, no fees. You swap, you sell. Sunday, December 13, 10 to 4. Snowmobiles, parts, and trailers only. Call for more information. Snowmobiles: Reconditioned, good selection. Buy now, very scarce! Large stock used and new parts. All brands repaired, 22 years experience. Four Seasons Marina, 204 Water Street, East Jordan. (616)536-7321.

BUY, SELL, RENT, TRADE
You'll find it all in Classifieds!

Call the Classified Department
Petoskey News-Review & Super Shopper 347-2544
Charlevoix Courier 547-6558

MOVING?
NEW ADDRESS

When?

Name

Address

City

State Zip

OLD ADDRESS
(Copy from your mailing label)

Name

Address

City

State Zip

(Please notify us 2 weeks in advance of your address change.)

Charlevoix Courier
P.O. Box 117, Charlevoix, Michigan 49720 547-6558

DEC 1992

SAVE 5 BUCKS
on each 1-year
Holiday Gift Subscription
to the Charlevoix Courier

LOCAL (Charlevoix, Emmet, Antrim Counties)
Reg. $29.40 ..... NOW $24.40 ☐ NEW
OUT OF AREA
Reg. $38.40 ..... NOW $33.40 ☐ RENEWAL

Name
Address
City
State & Zip
☐ Yes, I would like a gift card sent.
Signed
Please clip, enclose check. We also accept Visa or Mastercard.
Exp:
Signature

Offer Expires December 31, 1992
Mail to: Charlevoix Courier, P.O. Box 117, Charlevoix, MI 49720
Discount not allowed on already reduced rates for senior citizens and service personnel.

...Holecheck officiates State Finals game

Continued from page 3

there," Holecheck explained. He said if you try to move out of the way, you end up getting run into every time.

Perhaps one of the reasons Holecheck is put in the umpire position is his size. At 6'4" and 260 pounds, he's easier for players to spot than to damage. When asked about players running into him, he says he's been stepped on several times, but never knocked down. He notes that there have been times when players ran into him and they fell down.

Despite the bumping, Holecheck enjoys being in the middle of the action, particularly during a game between two good teams. "Toward the end (of a big game) you're really watching because you know you're watching a good game."

Officiating requires Holecheck to be away from home for several evenings or Saturday afternoons during the football and basketball seasons. He said that without the support of his wife, Becky, son, Josh and daughter, Jordan, officiating just wouldn't work out.

"The biggest thing is your family supports you," he said. "Our crew gets together and takes our wives out at the end of the year and treats them to supper. They more than deserve it."

While there is not a critical shortage of officials, there also isn't an overabundance. There's no new blood coming in, Holecheck said. Now, when one member of a crew can't be at a game and a fill-in is needed, it can be tough to find one.

Russian dancers now back home

(Editor's note: The following story was written for the Courier by Ralph McRae. McRae is a former city council member and mayor and continues to be involved in a number of civic activities.)

by RALPH McRAE

The dancing entertainers from Kazan, Russia left our lives Sunday, Nov. 22. Leaving by bus from Petoskey they arrived in New York City 24 hours later. The night before they enjoyed a farewell party.

Saturday before departing they were in Charlevoix for a few hours and during those hours I had the privilege of interviewing each of them. Before that we all had a Chinese dinner. It was the first time for all of them to have this kind of food. Some were very hesitant to take instant liking for the oriental menu, but none turned it down.

Later, they all talked about their 40 days experience in this country. They all seemed to be a little sad to leave it all behind. None of them were anxious to return. None had written to their families - they said they would arrive before any mail would.

Those of us who were close to them greatly admired how completely they all worked together to make their visit here a complete success. Not one of them wanted to out star the other, not one of them was a conceited performer, wanting special attention or privileges. They seemed to acknowledge among themselves this or that one would be better at one particular activity. Guzel was the superior female dancer - deservedly so because for years she has practiced for hours each day. Nineteen-year-old Arvat was the most exciting and accomplished male dancer - leaping high and far. Olga had the heavy responsibility of announcing in broken English each of the many skits or stories.

The youngest girl, Marya Elova, the beautiful singer, will continue her promising career in Moscow. The young director, 22-year-old Marim was the most vigorous singer and dancer of all. Each of the eight young performers were chosen for their distinct abilities and good social abilities. All of them, either in college or high school, were given special tests before leaving for the U.S. The two older coordinators had trained them and had them rehearse several times before any public programs. It took many hours of rehearsal to have all the performances perfected.

Gennah and Rosha, the parents of the director, had complete control of the musical and choreography aspects of the performances.

The excitement and the experience they had was beyond their expectations. And it was easy to see they wanted to stay longer. Not many of them had the pleasure and comfort in riding in so many kinds of automobiles and they were forever enthralled with American television. Going back to Kazan was not at all appealing, but understanding their culture and traditions makes it easier to return to their homeland. When it was suggested they might be asked to come back to Michigan they all agreed it would be wonderful.

As days and weeks pass into years, all of us here wish them a peaceful future. They will remember forever their outstanding reception in this part of Michigan.

NOTICE

CHARLEVOIX COOPERATIVE STOCKHOLDERS

This is notice of final distribution. The following persons, according to the cooperative's records were the owners of STOCK and/or ALLOCATED PATRONAGE DIVIDENDS.

Acker, M. Worth
Ager, Kenneth
Alcox, Bert
Alexander, Charles
Allard, Fritz
Altman, Henry
Andera, Donald
Ayare, Clyde
Ayare, Frank

Babel, Leonard
Becot, John
Becot, Ralph
Belch, Albert
Bernes, Art
Besser, Albert
Beaver Packing Co.
Beddow, John
Bendit, Jake
Bice, Carlyn
Blaskowski, John
Bonnar, Patrick
Botsenk Dorothy
Bowen, Carlton
Bradford, Ed
Bradley, James
Brill, Ed
Brow, Eleanor M.
Brown, Frank
Buttikare, Jerome
Brown, Ira
Brown Motors
Buchfinck, Joe
Burke, Dale L.
Burke, Glenn
Burns, Cecil
Burns, Leonard W.
Butler, Percy
Beyer, Herman
Bodley, W.H.
Bogart, Ray
Calhoun & Co.
Camp Charlevoix
Coppsell, Herbert
Cellner, Kenneth
Chew, Addison M.
Civetti, Emil
Clark, Hersel
Clark, J.F.
Cline, W.A.
Coletta, Frank
Cobiantz, James A.
Colburn, Herbert
Cook, Frank
Coore, Arthur
Cotton, Clare
Coveyou, Eugene
Crawford, Alman
Crawford, Perry
Crechere, Glenn

Eby, John
Edwards, Albert V.
Edwards, Ruby
Ehn, Robert
Elzinga, James

Feres, James, Jr.
Ferguson, Grant
Fettig, Arthur G.
Floyd, Stanley
Flynn, Ed
Folley, L. A.
Foster, Harry C.
French, George A.

Gallagher, Hal
Gallagher, Peter
Gatliff, Tom
Gebeau, Harry
Gier, Glenn
Gier, Heran
Gibbons, Gerald
Gill, Fred
Gillespie, Eugene
Glaser, Michael F.
Glibic, Robert
Grubaugh, Donald
Graham, Hugh
Grahan, James
Gravelin, Louis
Green, Russell
Green, William H.
Greene, Dan D.
Greene, Harry
Grenier, Ludwig C.
Griffin, Howard
Griffin, Raymond E.
Roekaye, Garratt
Hagerman, Charles
Haelin, Louie
Harding, Orville
Harrington, Earl T.
Harahe, Anna
Harvey, Walter
Heering, William
Hallinan, Walter
Helse, Charles
Helse, Laura
Helse, Willie
Himebaugh, Archie
Hoffman, Richard
Hiltengarger, Otto K.
Hoffman, Harry
Honeysette, Albert
Honeysette, Dana
Hooker, Harry
Houston, G.B.
Howard, Averill
Howard, Charles
Howard, Joe
Howard, Phillip
Howe, Sherman
Hyak, John J.
Hulse, Fern V.
Hutchinson, George
Hull, Joe
Ingalls, Glen

Jablinsky, Louis
Jancha, Stanley
Janowitch, Frieda
Jeskierski, Victoria
Janson, Ed
Johnson, Andrew
Johnson, Carl
Johnson, Earl
Johnson, Elwyn
Johnston, Earl
Jones, Elden Waldo
Jones, Melvin E.
Jansen, Christian

Kane, Herbert
Kaha, Milo
Kane, Otto
Kanoff, Peter
Kasik, Emil
Keyser, B.C.
Kemp, Walter
Kenyon, Robert
Koehler, Dorothy
Koepnkoskey, Geo.
Kotsakay, Ronald
Krulik, Kenneth
Krulik, Sgid
Kuebler, Earl

LaBlanc, Fraraid
LaBlanc, George Jr.
LaCroix, Ted
Lawton, Frank
Left, Gerald
Leonard, Tom
Lau, Joe
Livingston, Robert
Loet Ferne
Loger, Fred
Lordi, Stanley
Lokos, John E.
Lyons, Richard

MacIter, W.M.
Marquardt, Jack
Marshall, D.V.
Mascho, Franklin H.
Matchett, David
Mathews, Cecil
Mathwa, Lysan
Maxwell, Thomas
May, Raymond R.
McAllister, Jas.
McBratina, Ray
McBride, Carl
McCafferty, John
McCauley, Walter
McDermott, Jack
McDonald, Albert
McDonald, J.C.
McDonald, Wilbur
McGhan, Clare L.
McIntoan Bakery
Medaker, Edwin
Meaton, Burwell K.
Meyers, Roy
Miller, Arthur E.
Miller, Earl
Milner, Florence
Mitchell, Edna
Moeller, Gordon
Monte Restaurant
Moore, Johanna
Morrison, Naomi
Nort, A.C.
Murdick, Jerry
Murray, Cecil
Mutz, Anton

Nalson, Lewis
Nicklason, Stanley
Northern Auto Co.

O'Brien, Elijah A.
O'Donnell, Frank
Olaszewski, Tony
Otley, Ernie
Olstrom, Raynor

Pardee, Joe
Payne, Lestar
Peet, Walter
Penn, Jess
Peters, Merton
Pettigrew, Eldon
Pettis, James
Piat, Harle
Poole, Elmer
Potter, Dan
Potter, Ethel
Powalka, Gerhard
Prevost, Willies
Price, William J.
Price, Wolf
Prisner, Richard

Radle, Esther
Russell, Garland
Ravasu, John
Reyman, Jesse Jr.
Read, Robert
Rankiewicz, Ed
Reynolds, John
Richard, Robert S.
Rickard, Blanche
Rickegers, George
Rickgers, John
Rickegers, Wm.
Rohner, Anna
Romback, Robert K.
Roqultz, John
Schiff, Jack
Stevens, Ralph
Sanderson, Bruce
Sanford, Forrest
Sarasin, Clayton
Schantz, Francis
Schantz, John
Schantz, Paul
Sherrar, James
Schierschnidt, Robt.
Schiegan, Robert
Schmidt, Joseph
Schmidt, William
Schools, Warren D.
Schroeder, Fred
Schultz, Earl
Scott, Walter
Seiler, Jack
Selfridge, Helen I.
Sevick, Aibine
Seymour, Raymond
Seymour, Versel
Sherrow, George
Sherrow, William
Shew, Jesse
Shepard, Sid
Shooks, Vet
Simon, Alfred
Skye, William
Smatts, Ben
Smith, Cecil
Smith, Edward
Smith, F.C.
Smith, Kenneth
Southwood, Rosaine
Swast, Kenneth
Studenmeyer, Roy
Steenburg, Rodney
Stockwell, Byron
Stokes, Donald
Stolt, Fred
Strange, Roy
Stroschein, William
Strudwick, W.T.
Sundberg, Clifton
Supernaw, Frank
Supernaw, William
Sutter, Claude
Sutton, Ernest
Swanson, Lena
Swartz, Dan

Thompson, B.C.
Thomson, Noel
Thorpe, Edward
Townsend, Warren
Trimble, Fred
Tryban, Ed, Sr.
Twining, Anna E.

VanZant, Jason
Vanderwall, Rudolph
Vanderzar, Charles
Vincent, Karl

Wabaneskiar, Simon
Waddee, Arnold
Wolan, Fred
Walyahott, Gordon
Walker, Neal
Wanamaker, George
Wangberg, Ruban
Ward, Althea R.
Welch, Arthur V.
Weika, Don
Wertzen, Edwin
Wentzaff, Arthur
White, Jake
Whitley, Ray
Whitley, Jerry
Wiles, Herbert
Williams, Glenn
Williams, James B.
Williams, Ewsley
Williams, Walter
Willinski, Stanley
Willis, Fred
Willis, Neal
Wilson, R.S.
Woodward, Elmer
Wilmers, Harold
Woodstock, William

Young, Gustav

Zeitler, John
Zephyr Gas Station
Zipp, Richard
Zitke, Charles

ANYONE knowing the whereabouts of anyperson listed herein, or the heirs of that person are requested to contact **Attorney Robert L. Hoffman** at the address and/or telephone number given below.

IN THE EVENT A REQUEST FOR PAYMENT IS NOT RECEIVED BY JANUARY 4, 1993 FROM ANY OF THE ABOVE NAMED PERSONS, OR THEIR HEIRS, THAT PERSON, OR THEIR HEIRS, WILL FORFEIT ANY RIGHT THEY MAY HAVE FOR PAYMENT FOR HIS OR HER STOCK OR PATRONAGE DIVIDENDS.

CONTACT: Robert L. Hoffman
Attorney for Charlevoix Cooperative
HOFFMAN & HOFFMAN
103 Belvedere Avenue
Charlevoix, Michigan 49720
(616) 547-9941

WEDDING PREPARATIONS SIMPLIFIED

See us for...
Carlson Craft
INVITATIONS
ENCLOSURES
NAPKINS
THANK YOUS
RECEPTION ITEMS
ATTENDANTS GIFTS

Charlevoix Courier
547-6558

SCRAPBOOK

...national economic upturn projected

Continued from page 5

committee was formed from all segments of interest at the encouragement of the White House He described the great difficulties they were having, even after 18 months of meetings, in reaching consensus on a final report of recommendations because of effects of various proposed solutions on corporate cost and individual use of personal income. In response to questions, he stated the likelihood of delay in solution, increase in cost to all and the likely eventual need for mandatory requirement that everyone have basic coverage from some source and government may have to be the source.

2. Frank Stafford, former chairman of the U of M Economics Department, described research that he was managing that seemed to indicate the desirability of encouraging foreign capital to establish means of production in the United States and the desirability of using National means and policy to pursue catch up in producing product in the United States where we have been at least temporarily bested by others.

3. Lawrence Krause of the University of California outlined a developing bias by Pacific countries to both limit their trade purchases to their own ring of countries while all continued to try to sell as much as possible to North American countries and Europe and maybe not willingly buying from the United States and Europe.

4. Kathleen Cooper, economist for Exxon Corporation indicated that our use of foreign oil is likely to remain at the present rate and that supply is likely to be sufficient to continue present costs in at least the near term.

5. Joel Slemrod of the University of Michigan Business School outlined presently observed tendency in taxation to be based on flat rate, added value, and consumer taxes.

In conclusion I make some comment on my observation of this conference:

1. I would be concerned about the fairness of taxation by means that is not progressive according to ability to pay. I believe that it would discourage purchasing without necessarily helping production type investing.

2. I am concerned that the conference spent little time examining the desirability of keeping material production in the United States. Free trade that is not fair trade (I buy as much from you as you buy from me) cannot avoid reducing the job and income opportunities for great numbers of citizens.

3. I was concerned that so little attention was given to the effect of the interest cost of our continually growing national debt on the national economy.

4. I was also concerned about little discussion of what may be happening now and in the future to real family income and the effect of a possible deterioration on purchasing power.

5. I would call attention to the present total acceptance by many of a 4 to 5 percent inflation rate as no problem. We used to believe that no effect from inflation meant no inflation.

This 1919 photo of downtown Charlevoix makes a person wonder how those old cars managed to get around in the deep snow. This picture makes Bridge Street look like it slopes down to the old trestle bridge more than it actually does today. Was Bridge Street ever filled in and made level in the downtown area? Anyone with information of that may call the Courier at 547-6558.

On the record

The following cases were recently decided by Judge Harvey C. Varnum in the 90th District Court of Charlevoix County:

Mary Majella Giamartin, 31, Charlevoix, disorderly person, drunk. Fines and costs totaling $105.

Dale Ray Sharp Jr., 20, Boyne City, contributing to the delinquency of a minor. Nine months in the court referral program, fines and costs totaling $105.

Carol Ann Stasinski, 28, Beaver Island, driving with license suspended, revoked or denied. Fines and costs totaling $205.

Anthony Edward Stainbrook, 28, Charlevoix, disorderly person, drunk. Fines and costs totaling $85.

Arthur Raymond Reibel, 59, Charlevoix, disorderly person. Fines and costs totaling $105.

Douglas Duane Gilkerson, 32, East Jordan, controlled substances, possession of marijuana. Fines and costs totaling $255.

The following births recenty took place at the Charlevoix Area Hospital:

A son, Cody Michael Zappen, born to Amy and Jeffrey Zappen of Charlevoix on November 18.

A son, Brandon Keith Patton, born to Charise and Jeffrey Patton of East Jordan on November 20.

A son, Joseph Robert Barraw, born to Patti and Howard Barraw of Ellsworth on November 24.

A son, Casey Wilbert Riley, born to Denise and Jeffrey Riley of Charlevoix on November 24.

A daughter, Stephanie Leeann Clavier, born to David and Lisa Clavier of East Jordan on November 24.

Papers signed for contribution to fitness center

Charlevoix Convention and Visitors Bureau President Harold Krutsch, general manager of the Weathervane Terrace Hotel, signs the document committing the organization to an annual pool contribution of $2,000. Joining Krutsch at the signing are bureau board members (from left) Jack Uhrick, owner of The Lodge Motel; Tracy Sell, Edgewater Inn general manager; and Jacquie Merta, Chamber of Commerce executive director

DEC 1992

...Campbell to fill school board vacancy

Continued from page 1

ruling out a lot of people if they required a background of prior involvement. Czerkes said he had not been involved with the school board before running for a seat.

The board voted four to two against Wieland's nomination of Don Brown. Levengood then nominated MaryLee Campbell, who has been active in the school's strategic planning committee. Before a vote was taken, Levengood addressed the board, saying that while the board had not appointed a potential school board candidate in the past, it didn't mean that it couldn't be done. Levengood said that sometimes a board has to change the way they do things, because it's time for change. Campbell was voted in on a five to one vote, with Wieland casting the only dissenting vote.

Campbell said after the meeting, "I'm very pleased that the school board has the confidence in me to fill this vacancy." She added that she has no plans for tackling any specific issues immediately, saying "I'd like to sit quietly and get my feet wet first."

In other business, the school board voted to hire Steve Kehrer as the Saturday and Monday in-house supervisor. The in-house supervisor works Saturday mornings from 8 a.m. to 12:45 p.m. supervising students who need to make up school time or are serving detentions. Students who cannot or do not attend the Saturday morning session must make up the time on the following Monday. The job was being done by one of the library aides, which was taking away from her library duties.

Novak reminded board members that the Dec. 7 board meeting has been canceled, and the next board meeting will be held Dec. 21.

Middle school principal Dennis VanGuilder announced the dates for the middle school Christmas band concerts, which are: Dec. 15 at 7:30 p.m. for the eighth grade band concert, to be held at the high school, Dec. 17 at 7:30 p.m. for the sixth and seventh grade band, to be held in the middle school.

Board members Czerkes and Beatty commended the performing arts team for their excellent performance on the fall show.

LOOK AT THE STATE YOUR HOME IS IN!
(OF TEN)
Charlevoix Courier

TIME IS RUNNING OUT!

Deadline
for the next issue of
PhoneGuide®
is fast approaching

Each year more advertisers choose PhoneGuide
for their primary directory advertising

CALL TODAY!
347-8606
To be included in our next directory

PhoneGuide®
COMMUNITY TELEPHONE DIRECTORY
Your Hometown Phone Book

Charlevoix Courier

Copyright 1992 Northern Michigan Review Inc. - All Rights Reserved

WEDNESDAY, December 9, 1992 VOL. 108, NO. 52 CHARLEVOIX, MICH. 20 PAGES 50 CENTS PLUS ONE SUPPLEMENT

Pool grant turned down

Supporters of a proposal to build an indoor community swimming pool received word from Lansing Friday that an application for a $500,000 grant to help build the pool has been turned down.

The grant application had been sponsored by the City Council. A similar grant application sponsored by the Charlevoix School Board was turned down in May, 1991. The grant was being sought through the State Recreation Bond program administered by the Department of Natural Resources.

In March, when the City Council agreed to sponsor the application, council members stipulated that no local tax dollars would be used to fund pool construction and operations and that before the City would accept State grant dollars and incur accompanying obligations pool supporters would have to raise approximately $3 million to cover remaining construction and operational costs.

DNR officials noted that one reason for turning down the application was that support among city leaders was limited in how far they would go.

Continued on page 3

Santa rode into Charlevoix on a horse drawn sleigh Saturday afternoon.

Volunteer efforts bring Christmas cheer

Photo by Laurie Lounsbury

Mary Helen Riggle (left) and Kay Smith, cochairmen of the Community Christmas project are shown with some of the many bags of food to be distributed.

This is the second in a series of stories about people who try to make Christmas a bit nicer for others

By Laurie Lounsbury

They sat huddled in the basement of the Congregational Church, looking like a pair of jolly Mrs. Santa Clauses hard at work. They are Kay Smith, chairman of the Community Christmas Project, and her assistant, Mary Helen Riggle. At this time of year, the two have their work cut out for them. "During the month of December, I don't plan on doing anything except this," said Riggle. What they'll be doing is organizing the many volunteers and the overflowing rooms full of donated items that will be presented to the low income families and senior citizens of Charlevoix for Christmas.

The Community Christmas Project began ten years ago as a way to provide a Christmas dinner, gifts, and needed items to low income families. The Charlevoix Ministerial Association founded the project, although today the project receives assistance from many different individuals and organizations.

Smith and Riggle begin working on the Christmas Project in October. The first step is to gather names of low income families from the food pantry, the Department of Social Services, school nurses and local ministers. From there, they contact all of the families to ask if they would like to receive a food basket. Last year the project gave food baskets to 160 households, and they expect to go over that number this year.

The term food basket is a misnomer. Instead of a food basket, small families will receive at least two bags of groceries, gifts, and canned goods, while the larger families will get as many as six to eight bags of goods.

The Christmas project doesn't limit the gifts to food and canned goods. They provide a new toy, a pair of socks, mittens, and a hat for each child, a fast food gift certificate for teenagers, and a small, personal gift for every senior citizen older than 75. The practice of giving gifts to senior citizens and people in the area nursing homes is new. "It's just a tender loving care gift, a remembrance for them," said Smith. Gifts given to the senior citizens are carefully selected by

Continued on page 3

It's a coordinated effort by many

Packing and preparing approximately 640 bags of groceries, gifts, and toys for Charlevoix's needy families is no small undertaking. The Community Christmas Project depends on the help and donations of many organizations and volunteers. The Webalo Cub Scouts will prepare all of the grocery bags for the heavy contents by double bagging them. Charlevoix High School honor students will be on hand to carry and load groceries into the cars of recipients. "They're so efficient, and they're so strong," said Kay Smith. Middle school students will be having a canned food drive in December. A special volunteer crew will start early on the morning of

Continued on page 3

DEC 1992

Calendar

AHEAD LINES

WEDNESDAY, DEC. 9

Zonta Club meets at the Weathervane at 11:45 a.m.

Downtown Development Authority meets at city hall, 5:30 p.m.

Oddfellows meet at the American Legion, 8 p.m.

County Board of Commissioners meet at 9 a.m. in the county building annex.

Nutritional meals for senior citizens will be served at the Senior Center on Norwood Rd. at 12 noon.

SAVE Support Group (Sexual Abuse Victim Escape) meets. Call 547-4100 for information.

The Charlevoix Public Library will present the "Snow Queen" with marionettes and puppets at 4 p.m. Call 547-2651 with any questions.

THURSDAY, DEC. 10

Rotary Club meets at Grey Gables for a luncheon meeting.

The Grandvue Auxiliary will meet at the facility at 10 a.m. for their Annual Christmas Party.

Bingo at the Senior Citizens Center on Norwood Road, 1 p.m. This is open to the public.

A Young Mothers Ministry will meet at Bethany Lutheran Church at 10 a.m.

Faith Stretchers exercise group meets at Bethany Lutheran Church at 7 p.m.

A support group for women who have experienced emotionally or physically abusive relationships, sponsored by the Women's Resource Center Safe Home, meets from 9-10:30 a.m. at the Christ Episcopal Church. For further information call 347-0082.

VFW Auxiliary meets at the VFW hall 7:30 p.m.

Freshman Basketball at East Jordan, 7 p.m.

FRIDAY, DEC. 11

Nutritional meals for senior citizens will be served at the Senior Center on Norwood Rd. at 12 noon.

Bingo at the V.F.W. on Petoskey Ave., 6:30 p.m.

SATURDAY, DEC. 12

Blue Star Mothers meet at the American Legion Hall in Petoskey at 1 p.m.

Overeaters Anonymous will meet in the basement of the United Methodist Church at 9 a.m. For more information call 547-2548.

Harsha House Historical Museum, 103 State Street, is open from 1-4 p.m.

East Jordan Elementary School PTO is hosting a **"Breakfast with Santa"** at the school from 8 a.m. to 12:30 p.m.

SUNDAY, DEC. 13

The Kiwanis Club urges you to attend the church of your choice.

Divine Drama Bible Class at Bethany Lutheran Church, 7:30 p.m.

Jordan Valley Community Band will perform their third annual **Christmas Concert** in East Jordan High School auditorium at 3:30 p.m.

East Jordan Sno-Mobilers will serve their "All You Can Eat" Sunday breakfast at the club house on Alba Rd. from 7 a.m. to 12 noon.

MONDAY, DEC. 14

City Planning Commission meets at city hall, 7 p.m.

Nutritional meals for senior citizens will be served at the Senior Center on Norwood Rd. at 12 noon.

Lions Club meets at Stafford's Weathervane for a luncheon meeting.

Charlevoix Area Hospital Guild meets at 1:1 a.m. at Alexander's Restaurant.

ACOA/Alonon support group will be held from 6:45 to 8 p.m. at St. Mary's Catholic School, Charlevoix, followed immediately by a 12-step work book study group.

HIV Counseling and Testing at the Health Department. Call 547-6523 for an appointment.

American Legion Bingo, 6:30 p.m.

Freshman Basketball at Petoskey, 7 p.m.

TUESDAY, DEC. 15

American Legion meets, 8 p.m.

Charlevoix Foot Clinic for senior citizens at the American Legion, sponsored by the Health Department. Call 547-6523 for appointment.

Nutritional meals for senior citizens will be served at the Senior Center on Norwood Rd. at 12 noon.

Kiwanis Club meets at the Weathervane for a luncheon meeting.

Overeaters Anonymous meets in the basement of United Methodist Church, 7 p.m. For more information call 547-2548.

Christmas Band Concert at Charlevoix High School at 7:30 p.m.

WEDNESDAY, DEC. 16

Zonta Board of Directors meets at the Weathervane at 11:45 a.m.

Order of the Eastern Star meets at the Masonic Temple, 8 p.m.

Zoning Board of Appeals meets in city hall, 7 p.m.

Nutritional meals for senior citizens will be served at the Senior Center on Norwood Rd. at 12 noon.

SAVE Support Group (Sexual Abuse Victim Escape) meets. Call 547-4100 for more information.

Survivors of Suicide (SOS) meet at 7 p.m. at the Church of God on Hurlbut Street. Call 347-6060 or 547-5331 for more information.

Foot Care Clinic sponsored by the Health Department will take place at the Senior Center on Norwood Road. For information call 547-5361.

Keep Charlevoix Beautiful will judge residential holiday lighting from 5:30 p.m. to 7:30 p.m.

THURSDAY, DEC. 17

Embroiderer's Guild meets at Cross of Christ Lutheran Church, 1400 E. Mitchell, 7 p.m.

Rotary Club meets at Grey Gables for a luncheon meeting.

Bingo at the Senior Citizens Center on Norwood Road, 1 p.m. This is open to the public.

A Young Mothers Ministry will meet at Bethany Lutheran Church at 10 a.m.

Faith Stretchers exercise group meets at Bethany Lutheran Church at 7 p.m.

A support group for women who have experienced emotionally or physically abusive relationships, sponsored by the Women's Resource Center Safe Home, meets from 9-10:30 a.m. at the Christ Episcopal Church. For further information call 347-0082.

East Jordan Senior Center will host a Christmas Open House from 5 p.m. to 7 p.m. Enjoy refreshments, caroling, wagon rides and meet Santa.

Freshman Basketball, Boyne City at Charlevoix, 7 p.m.

AA and Al-Anon meetings are held at the Charlevoix Alano Club, 104 Mason, Charlevoix. Contact club manager for days and times, 547-9184.

To list your organization's meeting or special event in this section, call Sally Splitt at 547-6558 during regular business hours, or send a card to:

Charlevoix Courier
P.O. Box 117
Charlevoix, MI 49720

Residential lighting contest will be Dec. 16

The Keep Charlevoix Beautiful residential lighting contest will take place Dec. 16. The petunia truck will be taking judges around between 5:30 p.m. and 7 p.m.

All decorated residences in Charlevoix and within four miles of the community are eligible. However, in order for a home to be judged either the owners of the home or neighbors must phone 547-2101 and enter the home. When entering a home, you will need to know the name of the homeowners and the address of the home.

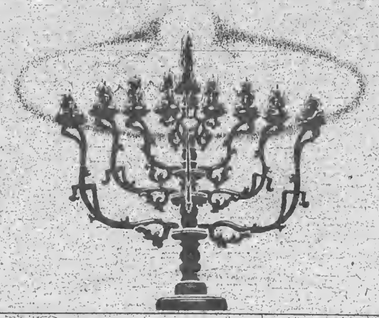

...grant application turned down

Continued from page 1

The Recreation Bond grant program also is designed to have a benefit of $6.50 per person in a projects service area. Mathematically, that means a grant of $500,000 for a pool would mean the pool would have to benefit almost 77,000 people.

Last week, prior to Friday's announcement, Jeanne Powers, the DNR staff member who did the field work on the application, said the application award was likely to be all or nothing rather than a portion of the amount requested because it would be difficult to reduce the scope of the proposed project.

Grants from the program are awarded on a regional basis. Charlevoix is in a region which encompasses the northern half of the lower peninsula. The Recreation Bond grant program is expected to award a total of $7.2 million to projects in the northern lower Michigan during the life of the program. Through the last round of funding, approximately $5 million of that $7.2 million had been awarded. Charlevoix's application was among not more than 20 which were competing for the remaining funds.

While expressing dismay at the setback, pool supporters have still not determined exactly where they will go from here. Roger Srigley, a public relations consultant working with the pool group, said pool board members met this past Saturday and discussed several possibilities, but didn't settle firmly on any one course of action. They will meet again this coming Saturday.

...Christmas project

Continued from page 1

Smith and Riggle. Like Santa's elves poring over children's letters, they study a list of names and their interests before selecting the gifts. "Here's a guy who likes cars, horses, and country music," Riggle said. "And here's one who likes elephants and fishing. What are we going to get him?" she added, shaking her head with a little chuckle.

While cash donations are coming in a little slowly this year, volunteer helpers are in abundance. "The volunteers really get the most out of it," said Riggle. "It's such a good feeling to help." Last year, the project drew more than 125 volunteers. Riggle said she could probably sleep better at night if donations were coming in a little more quickly, but she added, "We have great faith it will all work out." Smith nodded her head and added, "It's so rewarding to be here at the end, when people come to get their things. They're so overwhelmed, so grateful."

...a coordinated effort

Continued from page 1

delivery day to pack up the perishable items. The Rainbow Shoppe paid for all of the chicken, which comes to about $1,000 worth of fowl. The VFW organization donated $1,000 from their bingo proceeds. St. Mary's Parish, headed by Mark and Donna Cross, donates new mittens, hats and socks from their Giving Tree church project. Mittens are also knit or bought and donated by the Barnard Grange. The Charlevoix County State Bank will accept canned good donations at the bank, and they will match all donations that come in. First State Bank of Charlevoix will make a cash donation.

Anyone wishing to make a donation to the Community Christmas Project may send a check to: Community Christmas Project, care of Barbara Gallagher, 8622 Old U.S. 31 North, Charlevoix. Anyone wishing to donate canned goods may take them to the Charlevoix County State Bank. Gifts of new tube socks, hats, and mittens may be taken to St. Mary's.

Bands to present concerts

Instrumental music students from the Charlevoix schools will perform in two concerts during the week before Christmas, Tuesday, Dec. 15, the Charlevoix High School and eighth grade bands will present a concert which will include music for the holiday season. Among the selections to be played a will be a concerto for solo instruments based on Christmas Carols; a light-hearted parody of the "The Twelve Days of Christmas"; and an arrangement of "The Saints' Hallelujah" by The Canadian Brass. The concert will be in the high school gym at 7:30 p.m.

Thursday, Dec. 17 the sixth and seventh grade bands will perform in the Charlevoix Middle School Gym beginning at 7 p.m. More than 250 students are involved in these two concerts. There is no admission charge for the concerts' however, donations will be accepted at the door.

Pool proposal is a story with many twists and turns

(Editor's note: Word from Lansing last Friday that an application for a $500,000 grant has been turned down is the latest twist in the ongoing story regarding efforts to build and operate an indoor community swimming pool in Charlevoix. It is a story which has had many twists and turns. A quick check of Courier files turned up approximately 50 articles which have been written in regard to the latest pool effort which got its start more than four years ago.

The story of the proposed pool (more specifically the funding for the the proposed pool) has been controversial. The proposal for a pool has both its advocates and its detractors. But regardless of which camp a person found themselves in, the twists and turns have provided interesting reading and fodder for conversation.

Following is a brief summary of the path the pool proposal has taken during the past 20 years.)

Sept. 12, 1974 - School district voters reject a $600,000 bond proposal for a pool by a vote of 1,403 to 481. The proposal was on the ballot with a $6.99 million bond proposal for a new high school building. That proposal was also rejected, 1,363 to 518.

June 11, 1984 - In a straw vote, school district voters rejected three pool proposals put forth by a group known as SPLASH. A two mill request for two years to cover pool construction costs failed 474 to 250. A .33 to a .50 mill request for three years to pay for operational costs failed 466 to 269. A question which asked if the Charlevoix School District should own and operate a community pool received a vote of opposition 425 to 226.

September, 1985 - A proposal for a pool to be constructed in conjunction with the Charlevoix Health and Fitness Center (a private health center) failed to materialize.

October, 1988 - A group of service organizations, led by the Kiwanis Club, sent in a preapplication for a Neighborhood Builders Alliance Neighborhood Grant. The grant program was administered by the State. At that time the plan was to build a pool in the City electric plant building at an estimated cost of $600,000. The plan called for $100,000 in grant money, $200,000 in city Tax Increment Financing Authority (TIFA) funds and $300,000 from community fund raising. The plan unraveled quickly when the grant application was denied, the City had already obligated TIFA funds to other projects and the City had no immediate plans to vacate the electric plant building.

November, 1988 - A pool steering committee was formed to look into the possibility of constructing and operating a community swimming pool. Sites being considered included: the elementary school, the high school, a location near Ferry Beach and the old Inn Garage (the big white building near the City tennis courts on the north side).

January, 1989 - Pool proponents established the spring of 1989 as a groundbreaking date. At that time the primary site being considered was the elementary school. Funding alternatives being considered were: fundraising; a real estate transfer tax; and property taxes. The pool steering committee established four subcommittees: design-programming; public relations; finance; and executive.

April, 1989 - Pool steering committee members addressed the Charlevoix School Board. They said survey results showed support for a pool. Funding discussion centered on property taxes of half a mill to construct a pool and a fourth of a mill to fund operations. The school board took no action. Meanwhile, the pool's design committee interviewed architectural firms.

June, 1989 - Pool steering committee members again came before the school board to update board members about pool plans. Stakes had been placed at the elementary school with a proposed lay-out of a pool addition. Board members questioned pool proponents' funding plans. Pool proponents said the pool committee had chosen to pursue private financing. Audience members pointed out that the pool committee appeared to be proceeding on the assumption that school properly could be used for a pool. The board took no position. Keep Charlevoix Beautiful also announced that benefits from the annual Labor Day auction would go

Continued on page 7

WE RECYCLE BOTH
RED AND YELLOW TELEPHONE DIRECTORIES
Just bring them to the City Hall in Boyne City at 319 N. Lake Street, The Post Office at 103 2nd Street East Jordan, Michigan, or to the Petoskey News-Review 319 State Street Petoskey, Michigan
Hours: Monday-Friday, 8 a.m. to 5 p.m.

Fresh Breads Daily • Cookies
Pastries • Party Trays • Cakes
Imported Deli Items
Rosa's
Italian Bakery & Deli
Open Monday thru Saturday 6 a.m. - 7 p.m.
Sunday 7 a.m. - 1 p.m.
1200 Bridge St. Charlevoix 547-2800
Deli Ham $1.99/Lb.
Italian Cookies $3.59/Lb.
*Honey Glazed Spiral Ham $2.99/Lb.
*Homemade Sausage $2.99/Lb.
*4-day notice please
Hot Catering $8.59/person
featuring
Mostaciolli w/meat sauce
• 2 choices of meat
• 2 vegetables
Potatoes, tossed salad & roll
Call for further Details!
6 FREE CANNOLLI with any $10 Purchase

DEC 1992

OPINIONS

(Right) Charlevoix Area Hospital Administrator Richard Krueger explains construction progress to Ross Winter, Rainbow Shoppe President.

A recent contribution of $1,000 to the Charlevoix Area Hospital's building fund brought Rainbow Shoppe total contributions to $18,000 for 1992.

Other projects the Shoppe has contributed to this year include: Charlevoix Food Pantry; Charlevoix Senior Citizens Center; Nehemiah House; Crisis Pregnancy Center and Womens' Resource Center; Charlevoix Ministerial Association; Money for community Christmas Baskets; High School Graduation Party; Club 77; the community Soup Kitchen; Grandvue; miscellaneous donations to needy individuals and other outreach projects.

Write your lawmakers

For our readers who would like to write to Charlevoix's state and federal legislators, here are the addresses for the governor, state representative, state senator, U.S. senators and U.S. congressman.

Governor - John Engler (R), P.O. Box 30013, Lansing MI 48909. Phone (517) 373-3400 for information or (517) 335-7858 to comment on an issue.

State Representative - Ralph Ostling (R), State Capitol Building, Lansing MI 48913. Phone (517) 373-0829.

State Senator - George McManus (R), P.O. Box 30036, Lansing MI 48909-7536. Phone (517) 373-1725.

U.S. Senator - Carl Levin (D), 459 Russell Senate Office Building, Washington D.C. 20515. Phone (202) 224-6221.

U.S. Senator - Donald Riegle (D), 1850 McNamara Federal Building, 477 Michigan Ave., Detroit MI 48226 or 309 East Front St., Traverse City MI 49685. Phone (202) 224-4822.

U.S. Congressman - Bob Davis (R), 2417 Rayburn House Office Building, Washington D.C. 20515. Phone (202) 225-4735.

Editorial

A Macomb County Circuit Court judge's ruling limiting the financial damage that the state can do to school systems such as Charlevoix's through plans such as Tax Base Sharing is a step in the right direction, but falls short of a complete solution.

Tax Base Sharing, also known as the Robin Hood bill (perhaps more appropriately referred to as the 'Robbin' Us bill), is a bill passed by the Lansing legislature in 1991 at the behest of Governor John Engler. The bill allows the state to take property tax revenues from out-of-formula school districts such as Charlevoix and transfer the money to in-formula school districts. In-formula and out-of-formula are terms derived from the state's school aid formula. The formula is based on the amount of property tax dollars available per student in a school district. The formula works out well for downstate school districts and is detrimental to northern Michigan school districts because it conveniently neglects income levels and economy of scale in providing educational opportunities to students.

The state aid formula and the Tax Base Sharing are nothing more than Lansing rationalizations for taking northern Michigan tax dollars and using them to educate downstate students.

The Macomb County judge's ruling weakened Tax Base Sharing to a degree, saying that school districts could not be penalized by the state for choosing not to go along with the program. However, it did not address the philosophical impropriety of the state's taking property tax dollars which voters approve for local education and using them for another purpose. That impropriety is something Lansing legislators must recognize, or be forced to recognize.

Fortunately, Sen. George McManus and Rep. Ralph Ostling (Charlevoix's state legislators at the time Tax Base Sharing was voted upon) recognized the problem and opposed the legislation. In fact McManus accurately dubbed it an "act of piracy." Unfortunately, Gov. John Engler supported the legislation. Although Engler has made several tough, but wise decisions while in office, the position he took on Tax Base Sharing continues to stand out as a glaring error which has yet to be rectified.

TO START YOUR SUBSCRIPTION
Circle one and enclose your check

Charlevoix, Antrim or Emmet County		Elsewhere	
1 Year -	$29.40	1 Year -	$38.40
6 months	$14.70	6 months -	$19.20
3 months	$7.35	3 months -	$9.60
	New		Renewal

NAME

STREET OR P.O. BOX

CITY STATE

ZIP PHONE

Subscriptions must be paid in advance.
Mail to

Charlevoix Courier
P.O. Box 117, Charlevoix, MI 49720

Charlevoix Courier

Charlevoix Courier (USPS 135220)
112 Mason, P.O. Box 117, Charlevoix, Michigan 49720
Phone: (616) 547-6558 FAX: (616) 547-4992

Editor: L. Scott Swanson
Reporter: Laurie Lounsbury
Advertising: Kyle R. Smith
Business Office: Sally Split
General Manager: Ken Winter
Production: Vera Tibble, Pam Otto and Loretta Goforth

Member of Michigan Press Association
Affiliate Member National Newspaper Association
National Advertising Representative: Michigan Newspapers, Inc.
827 North Washington Ave., Lansing, Michigan 48906
Postmaster: Send Address Changes to Charlevoix Courier,
112 Mason, P.O. Box 117, Charlevoix, Michigan 49720-0117

SUBSCRIPTION RATES

	Charlevoix, Antrim Emmet Counties	Elsewhere	Seniors
One Year	$29.40	$38.40	$25.00
Six Months	$14.70	$19.20	$12.50
Three Months	$7.35	$9.60	$6.25
Service Persons	$25.00	$25.00	

Special rate for senior citizens living year 'round in Charlevoix is $25.00 per year. All Subscriptions paid in advance. Published weekly on Wednesday mornings. Second Class postage paid at Charlevoix, Michigan.

We reserve the right to refuse any or all advertising or cancel any advertisement at any time. Advertiser must notify the Company within 24 hours if a mistake appears in an ad in order to receive credit. Company will furnish client with a letter of correction and publish a correction in next issue if requested. Liability for error shall not exceed the cost of the space in which the error or omission occured. No credit given for immaterial and unsubstantial errors.

Above: What was that critter pulling Santa's sleigh Saturday? It had horns like a reindeer, but it was built sturdier than your average reindeer.

Below: One of the traditions of the holiday season are the various holiday children's plays at church and at school.

Santa Claus visited Charlevoix Saturday afternoon for the Charlevoix Chamber of Commerce Retail Committee's open house. The bearded one distributed candy canes and listened to the Christmas requests of local youngsters.

Happy Holidays

DEC 1992

FAMILY

High school plans workshop regarding college financial aid

The Student Services Office of Charlevoix High School presents its annual program on financial aid for college on Monday, Dec. 14 at 7 p.m. in the high school study hall.

This program will cover the concepts and expectations on which financial aid is based as well as the various types of financial aid available to students starting college. The process for applying, including forms used, will also be discussed.

The program will be presented by Ms. Toni Felter and Charlie Bentley, counselors at Charlevoix High School and is open to college bound juniors and seniors and their parents.

A substantial amount of time will be allowed for questions and answers.

Photo by Kyle Smith

How does the Charlevoix Lions' Club welcome new members? With pride, of course. New members Tom Conlan (left) and Mike Castiglione (second from right) are welcomed to the club by their sponsors, Bruce MacArthur (second from left) and Bill Trubilowitz (right).

Arts Center to host watercolor exhibit

An outstanding collection of award winning paintings from the Michigan Watercolor Society's 46th Annual Exhibition will be on display at Petoskey's Virginia McCune Arts Center beginning Thursday, Dec. 10.

This exhibit is touring eight arts centers in Michigan through March 1993. Petoskey's exhibit is sponsored by the Crooked Tree Arts Council and includes works by leading Michigan artists.

The exhibition at the McCune Arts Center is open to the public Monday through Saturdays from 10 a.m. to 5 p.m. and several of the paintings are for sale. For further information call the Arts Center at 347-4337.

FAX US
YOUR AD
(616) 547-4992

Out of the Blue

Adopt a whale, a werewolf,
A wino, or a highway
I'm urged--but I've so many bills
I know I have to pay.

Copyright 1992, Charles Duerr --AMOS

Shop of the Gulls
Christmas Spode China
20% off to all of you
early bird shoppers
Come see!
207 Bridge St. Charlevoix

Capture your wedding vows with Wedding Stationery

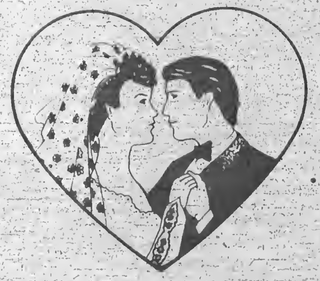

We Join Hands and Hearts From this Day Forward
by
Carlson Craft
• INVITATIONS • ANNOUNCEMENTS
• NAPKINS • BRIDAL BOOKS
• ACCESSORIES
Charlevoix Courier
112 Mason St.
547-6558

Dr. Michael W. Koskus
Board Certified Audiologist Ph.D., CCC-A
Professional Audiology Service
Hearing Aids
Hearing Testing
Hearing Aid Supplies and Repair
Accepted Insurances:
BCBS Auto Workers/BCBS Retired Teachers
BCBS & Aetna State of Michigan Employees
Blue Care Network
Office Hours: Mon.-Fri. 8:30-5:00
and evenings by appointment
820 Arlington
Petoskey, MI 49770
616-348-3666

Court ruling probably won't bring any money back from State to Charlevoix school system

By L. Scott Swanson

A recent court ruling regarding the state's Tax Base Sharing (TBS) law probably won't be a lot of help to Charlevoix in the long run.

The TBS law allows the state to take property tax revenue from out of formula school districts and redistribute it to in formula districts. Charlevoix is an out of formula district. (Out of formula means that a school district exceeds a tax base per pupil figure derived from the state educational aid formula.)

Last year Charlevoix was required to send $94,000 to the state for TBS. For every $2 that was sent in, the state provided an additional $1 in state aid so the net cost of TBS to the Charlevoix school district was $47,000.

Money sent in to the state by Charlevoix and other school districts was not redistributed due to lawsuits filed by the out of formula districts and taxpayers from those districts. Instead, the money, which totals somewhere between $20 million and $27 million, was put in an escrow fund where it still sits.

Last week Macomb County Circuit Judge Lido Bucci issued a ruling saying that the state can take cash from one school district and give it to another, but that the state can't punish school districts that refuse to share their revenues.

While people on both sides of the issue were calling the ruling a victory, Charlevoix school district business manager Rich Kelly was skeptical.

"Even if we get that (TBS money) back, I believe the state is just going to reduce other money," Kelly said.

Despite expressing pessimism about the financial ramifications of the ruling, Kelly said he would like to see TBS overturned by the courts. "If Tax Base Sharing is overturned, I believe it's a real plus philosophically," he said. "I just don't believe in taking the local taxpayers' dollars and sending them out of the community."

Although the lawsuit has frozen TBS for a year, unless there is a change in Lansing's attitude more northern Michigan money is likely to be sent downstate.

"They're (the state) going to get the money one way or another," Kelly said.

...pool proposal has traveled 'a long and winding road

Continued from page 3

toward pool funding.

July, 1989 - Pool supporters asked the school board to consider sponsoring a grant application for a Recreational Bond grant administered by the Michigan Department of Natural Resources (DNR). Pool supporters proposed seeking $750,000 in grant money, matching that with $350,000 in contributions to cover construction costs and raising additional money through other grants and contributions for an endowment fund to cover pool operational costs. School board members expressed reservations and did not sponsor the grant application. Later in the month, pool supporters approached the City Council saying they wanted to make the pool project happen with money from outside the tax sector. Council members said they supported having Charlevoix Township sponsor the grant application since the elementary school is within the township.

August, 1989 - The grant application deadline passed with no sponsor. Later in the month, pool supporters asked the school board to consider sponsoring a grant application for the next round of state grants. Board members again expressed reservations about funding for pool construction and operational costs.

November, 1989 - The pool steering committee received a grant to fund a fundraising study and began refining fundraising plans.

December, 1989 - Preliminary drawings of a proposed pool complex were displayed in Bridge Street store window during the Christmas shopping season.

January, 1990 - A group called Mothers for the Pool presented the school board with a synopsis of a pool feasibility study and outlined the committee's reasons in support of an elementary school site.

February, 1990 - Pool supporters and opponents presented petitions to the school board. The petition presented by opponents contained signatures from approximately 400 people who objected to the use of school property or funds for a pool. The pool supporters' petition contained signatures from 343 people who supported the elementary school as a site for a pool and the school's sponsorship of a grant application.

March, 1990 - Pool supporters launched a fundraising campaign. Their objective was to raise a total of $1.85 million; $1.35 million for pool construction and $500,000 for an endowment fund for pool operations. Pool supporters also brought a panel of people before the school board meeting again seeking board sponsorship of a grant application.

June, 1990 - Pool fundraising efforts received a boost with a pledge of $70,000 from the Frey Foundation. They also collected items for a July fundraising auction.

July, 1990 - A fundraising auction for the pool generates $40,249.

November, 1990 - Money raised by the pool fundraising drive totals approximately $354,000 in cash and pledges.

January, 1991 - Pool supporters ask the school board to sponsor a grant application seeking $500,000 from the DNR administered State Recreation Bond Grant program and to hold a special election asking school district voters to approve a $1 million bond to build a pool.

February, 1991 - Pool supporters repeated their request to the school board for school sponsorship of a grant application and a special election.

March, 1991 - The school board agrees to sponsor a grant application and to host a public meeting, but decides the bond issue request should be for $2.29 million rather than $1 million so that money will be available to fund construction and operational costs without relying on the DNR grant.

April, 1991 - The school board decides on an 11-year and 10 month payback schedule for the pool bond if it is approved by voters May 13. The total payback cost on the money borrowed plus interest will be $3,459,583.

May, 1991 - The grant application is denied by the DNR and voters also reject the bond proposal. The bond proposal is defeated by a vote of 1,163 to 717.

December, 1991 - The city council agrees to discuss the establishment of a swimming pool authority to apply for grants.

February, 1992 - At this time the site being discussed is a piece of city-owned property just north of the elementary school. Later in the month, council members and pool supporters discussed estimated construction and operational costs for a pool and how those costs might be met.

March, 1992 - The city council agrees to sponsor a pool grant application, but stipulates that pool supporters must raise in excess of $3 million to cover additional construction and operational costs.

Council members stipulate that the money raised must be in cash or letters of credit rather than pledges. Council members say that if the money is not raised, then the council will not accept state grant money.

April - November, 1992 - Pool supporters continue to look into other grants. Although they fail to raise anywhere near the $3 million stipulated by the council, they secure commitments of time and money from various local groups to reduce anticipated operational costs.

December, 1992 - Pool supporters received word from the DNR that the grant application has been denied.

WREATHS ■ SWAGS ■ BASKETS ■ BOUGHS
CENTERPIECES ■ GARLAND
From The Wild Side
Holiday Gifts & Decorations the Way Nature Intended
By: Susan Louiselle 547-6235
Charlevoix
8/10 of a mile South of M-66/US 31 intersection. Turn right on old Norwood Rd.; go to cabin at end of road.
MasterCard VISA

THE 1992 SANTA AND HIS REINDEER ORNAMENTS
Collect all five. Each finely handcrafted ornament is just $4.95 each with any $5 Hallmark purchase. A different ornament is available each week. (While supplies last.)
$4.95 Each with any $5 Hallmark purchase

This week, add Santa and Sleigh to your collection. Available December 12 - 18.

Barb's Hallmark Harbor
Captains Corner Shopping Center, M-66 & US 31 • 547-4941
Open Mon. - Sat. 10-9 • Sun. 11-4

CLASSIFIEDS ARE THE "Wheel" Things.
547-6558
Charlevoix Courier

DEC 1992

Obituaries

Jacob Klooster

Jacob Klooster, 82, of Marion Township, died Dec. 6, 1992, at his home on Klooster Road.

Funeral will be 1:30 p.m. Wednesday, Dec. 9, at the Community Reformed Church in Charlevoix. The Rev. Larry Grooters will officiate and burial will be in Barnard Cemetery.

He was born Feb. 10, 1910, in Marion Township, the son of Albert and Mary (Potter) Klooster.

Mr. Klooster was a veteran of World War II serving with the U.S. Army in North Africa, Italy, France and Germany. He was awarded both the Silver and Bronze stars.

Before the war, he worked for Ford Motor Co. in Dearborn. After the service, he was employed with the C & O Railroad until his retirement in 1974.

Mr. Klooster was also engaged in farming and loved working with horses.

He was a member of the Community Reformed Church in Charlevoix. For many years he belonged to the Belgian Draft Horse Association.

Survivors include three brothers, Hiram, John and James, all of Charlevoix; two sisters, Jennie Klooster and Grace Klooster, both of Charlevoix; and several nieces and nephews.

The family suggests memorial contributions be made to the Community Reformed Church. Envelopes for memorial contributions are available at the Hastings Funeral Home in Ellsworth.

Helen J. McNair

Helen J. McNair, 58, died Dec. 2, 1992, at her home in East Jordan.

Funeral will be 10 a.m. Saturday, Dec. 5, at St. Joseph Catholic Church in East Jordan. The Rev. William McKeon will officiate.

She was born Feb. 24, 1934, in Petoskey, the daughter of Joseph and Winifred (Haskins) Kerner. She grew up in the Petoskey and Clarion area, and had lived in Boyne City and Charlevoix.

On Oct. 24, 1965, in Petoskey, she married Charles Donald McNair.

Mrs. McNair worked as the head inspector at Allied Signal Aerospace Co. in Boyne City and retired in 1981. She enjoyed crocheting and crafts.

Survivors include her husband, one daughter, Mrs. Doug (Kelli) Stark of East Jordan; two grandchildren, Lee Prevo Jr. and Hillary Stark, both at home; two sisters, Mrs. Robert (Lillie) Krussell of Petoskey, and Mrs. Ernest (Darlene) Fitzpatrick of Clarion; two brothers, Charles "Muggs" Kerner and Joseph "Sandy" Kerner, both of Charlevoix; and several nieces and nephews. She was preceded in death by her parents; one brother, William Albro in 1958; and one sister, Eunice Carlson in 1969.

Memorial contributions may be made to the East Jordan Ambulance Fund. Envelopes for memorial contributions are available at the Paullin Funeral Home in East Jordan where friends may call until 9 p.m. today, Dec. 4. A prayer service will be held 7:30 p.m. today at the funeral home.

BEACONS OF BLESSINGS

by REV. BRUCE HAMILTON

Two times in my life I have enjoyed the privilege of putting on the red suit, stuffing in a pillow and crowning it with a white beard and hat. I continue to be amazed at the wide eyed wonder that young children show in the presence of old St. Nicholas. It is not that I think we grown ups should still believe in Santa Claus, but we grown ups had better not forget that we need to believe in someone.

It is something to have a little child sit in your lap and share how they have been good. It gets you when they apologize for things hoping that Santa Claus will forgive them. It is intriguing to look up at Mom or Dad for clues on their child's wish list and then look back into those young eyes to say, "wait until Christmas morning!" I have heard about every toy you could imagine. I also cried when some kids spoke of wishing Santa could get their Dad a job or bring their family together again. We really do need to believe in someone.

Where has our own wide eyed wonder gone? The world should not be allowed to rob us of the precious joy of seeing God at work around us daily. If we want to believe that all things work together for good, we need to live like they do. Instead of lamenting over troubles and problems, we need to be more active in looking for ways to turn them into blessings. One of the carols we sing says, "let every heart prepare Him room." If we would indeed make room for God, you would be amazed at the wide eyed wonder He would unfold before us.

The Christmas story is more than just a tradition laden tale that we share year after year. It is the greatest holiday gift that any hurting heart would ask for hope for. God really did cloth His Son in human flesh. He shared in the same heartaches and joy, sadness and love that you and I do. He knows where we are in our life's journey even now. He knows just what we need to make each day's steps a little easier, a little more confident.

I have heard all kinds of debates over believing in Santa Claus. I know more than a few grown ups who felt let down. My wide eyed wonder is still intact because "I know whom I have believed and am persuaded that He is able to keep that which I have committed unto Him against that day." Given another chance, I would wear the red suit again in an instant because you never know when a young kid who sits in your lap may just grow up to have the faith to preach the real Christmas story to the next generation.

(Rev. Bruce Hamilton is pastor of the Charlevoix Community Church of God. Beacons of Blessings is provided to the Courier by Hamilton and other members of the Charlevoix Ministerial Association.)

Puppets featured in church Christmas program

The East Upright Church of God will present their Christmas program at 6 p.m. Sunday, Dec. 13. The program features Pam Watros and her puppet ministry. Pastor Jerry Polk extends a warm welcome to the public to join the congregation for the presentation.

FAX US
YOUR AD
(616) 547-4992

Remember to include your name, address, phone number and dates you wish your ad to run.
FAX ads are subject to credit approval and normal deadlines. The Charlevoix Courier reserves the right to edit, properly classify or decline any ad.

Charlevoix Area Church Services

COMMUNITY REFORMED CHURCH
of Charlevoix
Petoskey Avenue
Morning Worship 9:00 a.m.
Sunday School 10:00 a.m.
Morning Worship 11:15 a.m.
Evening Worship 7:00 p.m.
Wednesday Evening (Oct.-May) 7:00 p.m.
Pastor: Larry Grooters 547-9482 or-2509

COMMUNITY CHURCH OF GOD
202 W. Hurlbut
Sunday School 9:45 a.m.
Morning Worship 11:00 a.m.
Evening Worship 6:30 p.m.
Pastor: Bruce E. Hamilton 547-2875 or-4860

EVANGELICAL LUTHERAN CHURCH (E.L.C.A.)
Corner of Third & Nicholls Street
East Jordan
Sunday Worship 11:00 a.m.
Sunday School 9:45 a.m.
Pastor: Robert Herbon 536-7566

FIRST CONGREGATIONAL CHURCH UNITED CHURCH OF CHRIST
State St. at Park Ave.
Sunday School 10:00 a.m.
Morning Worship (summer) 10:00 a.m.
(winter) 11:00 a.m.
Pastor: Phillip G. Schairbaum ..... 547-9122 or 5803

BETHANY LUTHERAN CHURCH
1407 Bridge Street
Worship Service 9:30 a.m.
Sunday School 10:45 a.m.
Pastor: Merlin R. Wellhouser 547-9446

SAFE HARBOR SOUTHERN BAPTIST CHURCH
US-31 & Old US-31
Sunday School 10:00 a.m.
Worship 11:00 a.m.
Sunday Evening Bible Study 6:00 p.m.
Reverend: J. Perry Fowler 547-6283

THE FIRST BAPTIST CHURCH AMERICAN BAPTIST CHURCH
M-66 South of U.S. 31
Sunday School 9:45 a.m.
Morning Worship 11:00 a.m.
Evening Service 7:00 p.m.
Wednesday Family Night 7:00 p.m.
Pastor: Michael Dennis ..... 547-4121 or -9765

CHRIST EPISCOPAL CHURCH
State Street at Clinton
Sunday
Holy Eucharist 10:00 a.m.
and Youth Worship Center
Wednesday - Holy Eurcharist 12:05 p.m.
Pastor: Lander Carter 547-6322

CHRISTIAN SCIENCE CHURCH
West Clinton Street
Sunday School 11:00 a.m.
Morning Worship 11:00 a.m.
First Wednesday of Month 8:00 p.m.

GREENSKY HILL INDIAN UNITED METHODIST CHURCH
Old U.S. 31 North
Morning Worship 9:30 a.m.
Sunday School 10:30 a.m.
Pastor: Benton Heisler 547-2654 or-5168

BIBLE BAPTIST CHURCH
904 May Street
Sunday School 10:00 a.m.
Morning Worship 11:00 a.m.
Evening Worship 6:00 p.m.
Thursday Evening 7:00 p.m.
Pastor: James Green 547-4300

ST. MARY'S CATHOLIC CHURCH
South Bridge Street
Saturday Night Mass 5:30 p.m.
Evening before Holy Days 7:00 p.m.
Sunday Masses 8:00 a.m. and 10:00 a.m.
Pastor: James Gardiner 547-6662

BARNARD UNITED METHODIST CHURCH
Barnard at Klooster Road
Church School 9:00 a.m.
Sunday Worship 10:15 a.m.
Pastor: Bob Bellairs 547-5269

CHURCH OF THE NAZARENE
Corner of U.S. 31 and Walker Rd.
Sunday School 10:00 a.m.
Morning Worship 11:00 a.m.
Evening Service 6:00 p.m.
Wednesday Service 7:00 p.m.
Pastor: Duane Nelson 547-5711

ASSEMBLY OF GOD
M-66 South
Sunday School 9:30 a.m.
Morning Worship 10:30 a.m.
Evening Service 6:00 p.m.
Wednesday Evening 7:00 p.m.
Pastor: Lowell Anderson ..... 547-6430 or -6232
Youth Pastor ..... Joe Johnston

IRONTON CONGREGATIONAL CHURCH
Ironton
Sunday School 9:45 a.m.
Morning Worship 11:00 a.m.
July & August 10:00 a.m.
Pastor: Harold E. Kruse ..... Easiport 599-2321

EAST UPRIGHT CHURCH OF GOD
203 E. Upright
Sunday School 10:00 a.m.
Morning Worship 11:00 a.m.
Evening Worship 6:00 p.m.
Wednesday Evening 7:00 p.m.
Pastor: Jerry Polk 547-4221
Parsonage 547-4962

TEMPLE B'NAI ISRAEL
Corner Michigan & Waukazoo
Petoskey
Student Rabbi Jonathan Batch 347-8740
President: H. Willens 347-8033
Greeting 7:45 p.m.
Friday Service 8:00 p.m.

UNITED METHODIST CHURCH
104 State Street
Sunday School 9:30 a.m.
Sunday Worship 11:00 a.m.
Pastor: Benton Heisler 547-2654 or-5168

NORWOOD UNITED METHODIST CHURCH
Norwood
Sunday Worship 9:00 a.m.
Pastor: Bob Bellairs

Charlevoix Church Services Directory
sponsored by:
Charlevoix County State Bank
First State Bank of Charlevoix
Winchester Funeral Home
Charlevoix Courier
Pat McKeown Ford

Charlevoix Area Church Services

Join Us
for our 23rd Annual Christmas Wassail Party
Friday December 11, 9:00 a.m. - 5 p.m.
at our main office - 227 Bridge Street

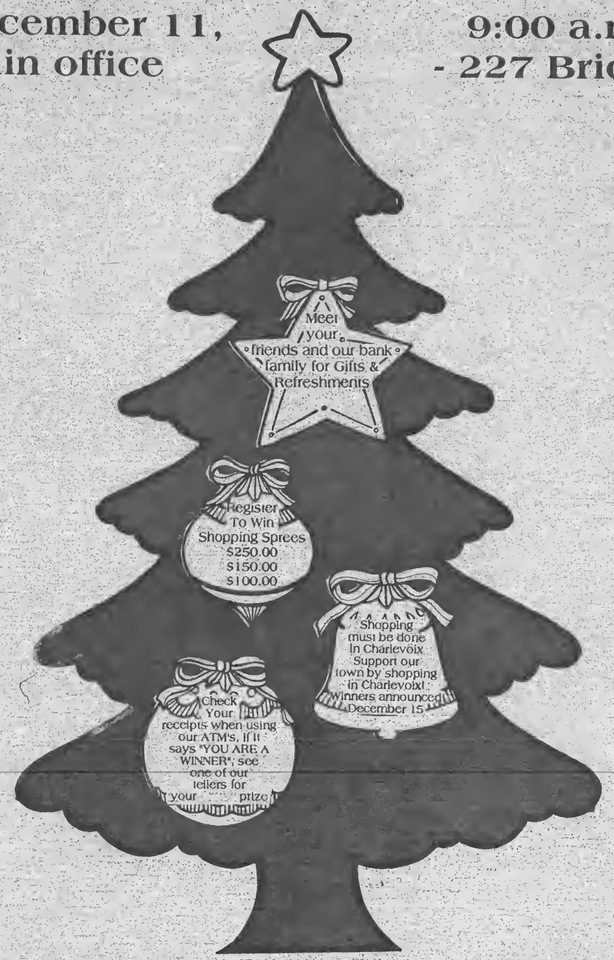

Drop your food donations off for the Food Pantry and we will match your donations. Community Food Pantry helps people all year. That's what Christmas is all about — Caring for others!

CHARLEVOIX COUNTY STATE BANK
MORE THAN A CENTURY OF COMMUNITY INTEREST
A Subsidiary of CB Financial Corp.
Member FDIC
227 Bridge, Charlevoix, Michigan 49720
Phone: 616-547-6506

DEC 1992

Christmas in Charlevoix

NORMAN BRUMM SHOWROOM

Sale
on
Selected Merchandise
20%-50% OFF
Open Daily 9:30 - 5:30 'til New Years
U.S. 31 South • 547-4084 • Charlevoix

Christmas Sale
50%
Storewide
offer expires 12-24-92
Wishes & Whimsies
547-6766
201 State St. • Charlevoix

QUICK STITCH
547-6271
Monogramming & Embroidery
Fast Service - Reasonable Rates
Catering to Small Business & Individual Needs

Jerry's MEATS

"A Meat Market With a Difference"

We are now taking Christmas Orders!

Standing Ribs	Fresh
Rolled Ribs	• Legs of Lamb
Whole Tenderloin	• Frozen Shrimp
Crown Roast	• Select Oysters
Boneless Center-rolled Pork Roast	• Alaskan King Crab Legs
Fresh, Homemade Polish Sausage	• Cold-Water Lobster Tails
Spiral Cut, Honey Baked Hams	• Liver pate with Mousse Truffles
Fresh Turkeys • Ducks • Geese Roasters	• Holiday Meat and Cheese Gift Pckages
Capons	• Party Trays

Christmas Eve 10 AM - 3 PM
BEER • WINE • ICE
106 E. Lincoln, Charlevoix 547-5704
Mon.-Sat. 10 a.m.-6 p.m. Closed Sundays

$19.99
ON:
KNIT TOPS • BLOUSES
STIRRUPS • BERMUDA SHORTS •
SELECT PANTS & SKIRTS • MEN'S RUGBYS •
FLANNELS • SPORT SHIRTS • DRESS SHIRTS
A NEW SALE EVERY WEEK!
THE CLOTHING COMPANY
OPEN 7 DAYS DOWNTOWN CHARLEVOIX 547-6361

THE BEANERY
Coffee House
All Coffee beans reduced in price!
Monday Coffee Special
48¢ plus tax
All Flavors
Tues. & Wed. Special
20% off
All Coffee Beans
Also Featuring
Cappuccino • Pastries
Teas • Hot Cocoa

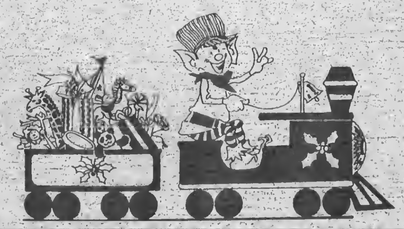

7 ELEVEN
Of Charlevoix
Open 24 hours

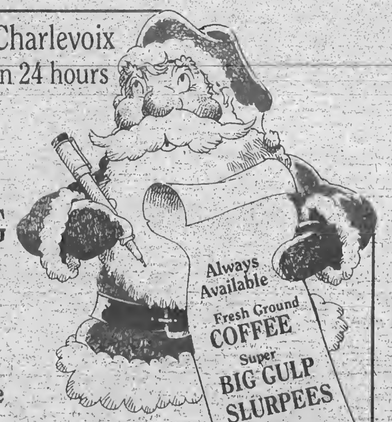

1-STOP SHOPPING
For the Holidays
Packaged Liquor
Beer, Wine & Kegs
Hunting Supplies
Fire Wood & Bagged Ice
Chips, Pop & Snacks
100 Belvedere Ave. • Charlevoix • 547-5824 • Julie Tucker-Franchise Owner

Always Available
Fresh Ground COFFEE
Super BIG GULP SLURPEES
1/4 lb. BIG BITES

DEC 1992

Photo by Laurie Lounsbury
City Recreation Director Ike Boss welcomes Jay Neff to his new position of pro ski patroller at Mt. McSauba.

Ski patroller hired to make McSauba a safer place to ski

By Laurie Lounsbury

Mt. McSauba will be a safer place to ski this winter with the addition of National Ski Patroller Jay Neff. Neff will be acting as a full time ski patroller whenever the local ski hill is open.

City Recreation Director Ike Boss said that the city budgeted for a paid, professional ski patroller a year ago. The numbers of volunteer ski patrollers kept dwindling over the years, until last season they were down to one volunteer ski patroller. "We could see we were in trouble and had to do something to get a ski patrol re-established," Boss said. "This way we'll know that we have one ski patroller there every hour that we're open."

Boss is looking forward to having Neff coordinate a more efficient, organized, volunteer ski patrol. Boss also said it's time for the ski patrol to get strieter with the kids.

Neff says he's had experience with seven to 14-year-old kids, and is prepared to work with them. He teaches sailing at Camp Daggett during the summer. "I think I'll see a lot of familiar faces at Mt. McSauba," Neff said. Neff said his approach to teaching safety to kids is to spend time talking to them. "I like to stop them (the kids breaking safety rules) and ask, 'Why do you think I'm here talking to you?' I like to let the kids figure it out for themselves. I want to explain why it's wrong, rather than telling them it's wrong," Neff continued.

Neff will spend time organizing a volunteer ski patrol, and is looking for any interested people. He stressed that being a ski patroller is a safety issue, a job of protecting the public from themselves. "It's a dangerous sport. When you mix gravity and a slippery surface, it's hazardous."

Neff wants to work with ski patrol volunteers on safety procedures, and send them to training programs at other area hills, where candidate training and ongoing training of ski patrollers is always taking place. Neff stressed that ski patrollers don't have to be capable of performing expert skiing feats. "You don't have to be a fancy skier. You have to be a controlled skier to be a patroller," Neff said. Neff explained that much of a patrollers' duties are done without skiing. Lining up safety hay bales, check-

Continued on page 13

SAVE 5 BUCKS

on each 1-year
Holiday Gift Subscription
to the Charlevoix Courier

LOCAL (Charlevoix, Emmet, Antrim Counties)
Reg. $29.40 ..... NOW $24.40 ☐ NEW
OUT OF AREA
Reg. $38.40 ..... NOW $33.40 ☐ RENEWAL
Name
Address
City
State & Zip
☐ Yes, I would like a gift card sent.
Signed
Please clip, enclose check. We also accept Visa or Mastercard.
Exp
Signature
Offer Expires December 31, 1992
Mail to: Charlevoix Courier, P.O. Box 117, Charlevoix, MI 49720
* Discount not allowed on already reduced rates for senior citizens and service personnel.

The Classifieds Really Measure Up!
• Price
• Results
• Selection

SPORTS

Young wins final football contest

Jim Young of Charlevoix won the final 1992 Courier football contest. Young correctly selected eight of 11 winners and will receive a free six-month subscription to the Courier.

The final contest was decided by the tie breaker game. Young and Hugh Mayne of Charlevoix each had eight correct selections. The tie breaker required participants to guess the total points in the San Francisco - Philadelphia game. The total was 36. Young guessed 30 and Mayne guessed 46.

Not to gloat, but the Courier Guru, offering pointers which last week's contest entrants apparently chose to ignore, correctly selected nine of last week's games. Last week's 9-2 record left the guru with a 50-25 season record.

In winning the season's final football contest, Young joins previous winners Keith Carey, Judy Carey (who won twice), Norm Lawson, Larry Nunemaker, Tom Meggison and Bruce Reinhart.

Sponsors for the 1992 football contest were: Pat McKeown Ford Inc.; Sears of Charlevoix; Paul Bunyan Lanes / Flight Deck Bar; Ace Hardware; Pat McKeown's Dodge City; Crown Motors of Charlevoix Limited.

Charlevoix Recreation Department Volleyball standings

Co-ed League (through Dec. 4)

Nanny's	18-0
Nordic Bar Flys	15-3
Kwikie Duplicating	14-4
Townhouse	13-5
Edgewater	10-8
Argonne	9-9
Wanabees	8-10
Off-the-wall	6-12
First State Bank	4-14
Angie's Angels	6-12
Karen's Uniforms	3-15
The Beauty Shop	2-16

Mens' League (through Dec. 4)

Mobile Marine Service	13-2
Wilmot Electric	12-6
Sam's Stock Shop	9-6
Swanson's K	8-7
N-Boys	5-10
The A-Men	4-11
Irish Boat Shop	3-12

Womens' League (through Dec. 4)

Strouds	16-2
Bartlett's Rug Rats	13-5
Nanny's/New Creations	11-4
Kwikie Duplicating	9-6
Flight Deck Bar	7-8
Radio Shack	5-10
Townhouse	5-10
Charlevoix Screen masters	3-12
Bonnie's Country Spice	3-12

Scores from local bowling leagues

Senior Bowling League
Reported by Fritz Puttpatt
November 30 1992

	W	L
B. VanLoo & Sons	32	16
Alexanders	30	18
Kelly Refinishing Co	29	19
Paul Bunyan Lanes	28	20
7-11	27	21
Clarks Sportsmen	26	22
Bridge Club Bar	26	22
Harbor Barber/Howard's	23	25
C. Price/Kenney Truck	22	26
Central Drug Store	21	27
Puff's of Petoskey	21	27
Brown & White Builders	20	28
Twin Bay Glass	17	31
Parks Auto Parts	14	34

HIGH INDIVIDUAL SCORES

	Series	Game
John Findorak	645	226
Steve Gauthier	578	222
John Murray		217
John Findorak		213
Ross Brown	571	213
Cris Pullman	560	
Tom Morrison III	556	

HIGH TEAM SCORES

	Series	Game
Paul Bunyan Lanes	3103	
Kelly Refinishing Co	1126	

Tuesday Night Ladies Bowling League
Reported by Liz Meadows
December 1, 1992

	W	L
Birdies Beauty Shop	35	17
Medusa I	33	19
Central Drug Store	29	23
Medusa II	27	25
Bridge Club	25½	26½
Paul Bunyan Lanes	25	27
Nanny's Old Place	23	29
McDonalds	22½	29½
Country Gals	20	32
Country Critters	20	32

HIGH INDIVIDUAL SCORES

	Series	Game
Liz Meadows	529	199
Mary O'Brien	531	189
Liz Meadows		188
Sue Barta	495	188
Sue Barta		185
Cathy Sullivan	508	
Melinda Smith	502	

HIGH TEAM SCORES

	Series	Game
Medusa II		914
Nanny's Old Place	2573	

Wednesday Nite Owls Bowling League
Reported by Marlene Evans
December 2, 1992

	W	L
Aranossi C.U.	34	17
Charlevoix Foot Clinic	29½	22½
Paul Bunyan Lanes	29	23
Cookman Excavating	27	24
Flight Deck Bar	26½	25½
Pizza Hut Charlevoix	25	27
John Cross Fisheries	21	31
Bullfrog Light Co.	15	37

HIGH INDIVIDUAL SCORES

	Series	Game
Marlene Evans	514	208
Carolyn Lopor	541	193
Carolyn Lopor		188
Trena Hasskis		187
Terry Dolan		182
Carol Korn	504	
Betty Bergmann	495	

HIGH TEAM SCORES

	Series	Game
Charlevoix Foot Clinic	2520	
John Cross Fisheries		871

Church Bowling League
Reported by Joe Ormanowski
December 2, 1992

	W	L
Bell Tower Reformed	379	271
Brown Electric	358	292
Ferguson/Chamberlain	353	297
Sears	342	308
Townhouse Bar	331	319
Flight Deck Bar	319	331
Lutheran	277	373
St. Mary's	241	409

HIGH INDIVIDUAL SCORES

	Series	Game
Harry Gibbs	634	247
Ray Browe	607	246
Joe Ormanowski	613	217
Joe Ormanowski		213
Jim Poller		
Vic Marlinchek	584	

Jim Rozema 574

HIGH TEAM SCORES

	Series	Game
St. Mary's	3560	1234

Gutter Gals Bowling League
Reported by Sally Geer
December 3, 1992

	W	L
Whitley's Floor Covering	394	216
Argonne Supper Club	298	222
Carey's Shoes	279	241
Charlevoix Comets	257	263
Gray Gables Inn	243	277
Nanny's Old Place	179	341

HIGH INDIVIDUAL SCORES

	Series	Game
Mary O Brien	537	224
Sally Geer	544	202
June Kwiatek	499	198
Connie Wood	495	190
Sally Geer		187
Jane Pittman	523	

HIGH TEAM SCORES

	Series	Game
Whitley's Floor Covering	2547	879
Argonne Supper Club		879

Young At Hearts Bowling League
Reported by Betty Bergmann
December 3, 1992

	W	L
The Funky Five	32	16
Femme Fatale	29	19
Zappers	26	22
Irish Rollers	26	22
Twilighters	22	26
Alley Cats	22	26
Strike Outs	18	30
In The Park	17	31

HIGH INDIVIDUAL SCORES

	Series	Game
Theola Elrings	461	200
Rita Orlowski	475	194
Shirley Lashmit		183
Art Ruis		180
Ray Wood	492	180
Chet Ormanowski	498	
Marian Heeres	460	

HIGH TEAM SCORES

	Series	Game
Zappers	3145	
Twilighters		1094

More sports on page 18

...ski patroller hired for McSauba

Continued from page 12

ing safety ropes, setting up marker flags for bare spots on the hill, and smoothing dangerous ridges on the slopes are some of the tasks that are accomplished by a patroller.

Neff is the son of the late Mort Neff, a well-known Michigan outdoorsman. Neff received his national ski patrol certification at Michigan Tech University in 1984. He grew up in Harbor Springs and has been skiing since he was four years old. He's worked the last two years at Nubs Nob as a pro patroller.

Neff will also bring to Mt. McSauba his emergency medical skills as a paramedic. Neff works for Life Link and Emmet Emergency Services. Hew said it was his goal to be able to combine a work schedule of emergency services work and ski patrolling.

Anyone interested in being a volunteer ski patroller at Mt. McSauba may contact the city recreation department 547-3253 and leave your name and number.

DO YOU HAVE WHITE ELEPHANTS IN YOUR HOUSE? A CLASSIFIED AD WILL PUT THEM TO WORK.
CALL 547-6558

Support the merchants who bring you the sports.

CHARLEVOIX COUNTY STATE BANK
A CENTURY OF COMMUNITY INTEREST
CHARLEVOIX • MICHIGAN • 49720
(616) 547 6506
BRANCH OFFICES, M66 • CHARLEVOIX
ELLSWORTH & EASTPORT

Kwikie Duplicating Centers
111 Antrim, Charlevoix
547-4172

MANUFACTURERS OF WINDOWS & DOORS
WOJAN WINDOW & DOOR CORPORATION
217 Stover Road
Charlevoix, Michigan 49720
Phone: (616) 547-2931
Watts (800) 635-9827
Fax (616) 547-4237

JACK STEBE CUSTOM CARPENTRY
Building
Remodeling
Siding
Decks
Charlevoix View Drive, Charlevoix
547-9066

Charlevoix Courier
Serving Charlevoix County Since 1883
112 Mason Street 547-6558

DEC 1992

BUSINESS

The Argonne Supper Club, overall winner of the business lighting contest.

Argonne wins holiday business lighting contest

The Argonne Supper Club was judged the overall winner of the Charlevoix Chamber of Commerce 1992 Christmas Decoration Contest. Participating businesses were judged on best display of lighting and best display of merchandise. Karen LaVanway, Diane Jeromic and Nancy Porter served as judges for the competition.

While the Argonne Supper Club won the overall contest, runners up were: first runner up, Shop of the Gulls; second runner up, Country Customs; third runner up, Grey Gables.

Winners by categories were: Restaurants, Argonne Supper Club; Financial, Charlevoix County State Bank (Bridge Street office); Food Stores, Compulsive Cravings; Industrial, Woodburn Diamond Die; Gift Stores, Shop of the Gulls; Soft Goods, Clothing Company; Drug Stores, Charlevoix Commons Apothecary; Hard Goods & Services, The Paint Center.

Hunting For Values?
Check Our Classifieds
And Bag A Bargain
Call 547-6558

BUSINESS

Shop of the Gulls, business lighting contest first runner up.

Country Customs, business lighting contest second runner up.

BUSINESS DIRECTORY

PLACE YOUR MESSAGE IN OUR BUSINESS DIRECTORY FOR ONLY $9 PER WEEK. CALL 547-6558.
Charlevoix Courier

WOJAN MILLWORK
Albert E. Wojan
PRESIDENT
Pre-Hung Doors
Wood Moldings
Hardwood Lumber
Wayne Dalton Garage Doors
06988 US 31 SOUTH
CHARLEVOIX, MI 49720
Next to Paul Bunyan Lanes
(616) 547-0123

NEW ENGRAVING Service
Plastic & Metal
Trophies - Plaques - Gift Items
Fast Professional Service
403 Bridge St. • Charlevoix 547-4841
Mon. - Sat. 10-6 Sun. 10-2
ACE Hardware

CHARLEVOIX AGENCY, INC.
Insurance
Donald R. Voisin
Laurie A. Toth, AAI
Dorothy Nelson
112 CLINTON - P.O. BOX 5
CHARLEVOIX, MI 49720
(616) 547-4441

McLEAN & EAKIN BOOKSELLERS
Order Books By Mail
800-968-1910
616-347-1180
307 E. Lake St., Petoskey, MI 49770

CONCRETE SPECIALTIES OF NORTHERN MICHIGAN
PROFESSIONAL CONCRETE WORK-ANY SIZE-REASONABLE RATES
basements · driveways · sidewalks · porches
garages · pole barns · patios · etcetera
JOHN MILLER (616) 544-6196
ROUTE 1 BOX 11 · CENTRAL LAKE · MICHIGAN 49622

DRENTH BROTHERS, INC.
Since 1948
ROAD BUILDING
EXCAVATING
LAND LEVELING
CLEARING
SAND · GRAVEL · TOPSOIL · FILL DIRT · WASHED STONE
LARGE STONE RIP RAP · BALL DIAMOND DUST
Ellsworth, Michigan 49729 616-588-2345

Hufford Vision & Eye Care
Steven Hufford, O.D.
208 Lake Street
P.O. Box 67
Boyne City, MI 49712
(616) 582-9933
"We examine more than your vision"
Monday through Saturday 9-5:30, Closed Wednesday

East Jordan
Family Health Center
601 Bridge Street
East Jordan, MI 49727
RODERIC E. TINNEY, M.D.
Diplomate, American Board of Pediatrics
By Appointment 536-2206

THREE R'S ENTERPRISE
Recycling and Waste Removal
Recycling Consulting
Commercial and Residential
NOW OFFERING RESIDENTIAL WASTE REMOVAL IN THE CHARLEVOIX AREA AT COMPETITIVE "BY-THE-BAG" RATES
547-0317

Charlevoix Area Hospital
Quality care for Charlevoix County residents for over 75 years
A full-service hospital with 20 physician specialists
After Hours Clinic
24-Hour Physician-staffed Emergency Room
Full X-ray and lab facilities. Emergency cardiac care
Your hospital with Personality
(616) 547-4024

BAY SHORE AUTO PARTS
KEEPS NORTHWEST MICHIGAN ON THE MOVE!
NAPA 547-9963 NAPA
1516 S. Bridge Street

GHA
GUYOT HICKS ANDERSON & ASSOCIATES INC.
THE INSURANCE SOURCE
207 Ferry Avenue • 547-4062
Charlevoix
1 • 800 • 748 • 0414

Sisters SJ Janitorial Specialties, inc.
• Commercial & Residential
• Laundry pickup & delivery
Have a mess? Call the Specialists!
547-2635 Terri Smith
Bonded & Insured
547-2517 Ginger Stevens

HYDE HOME HEALTH CARE
"Specializing in Individual Care"
• Private Duty Nursing
• Skilled Nursing Care
• Free 24 Hour R.N. Supervision
• Introduction of Staff Before Care Given
• Free R.N. Assessment
Serving all your home health care needs
In Traverse City Call 929-4416
In Charlevoix Call 547-4131

The Charlevoix Courier Newspaper
Something to interest everyone, every week!
Call 547-6558 to subscribe

Country Critter Pet Salon
NEW
All Breed Dog Grooming
East Jordan - Ellsworth Road
for an appointment call
536-2091
20 Years Experience
Hand Scissoring
Hand Dying
Dawn Ward
Owner

DEC 1992

Classifieds

Placing your ad is easy. Phone 547-6558 and ask for classifieds.

Classified 95¢ per line
Minimum charge of $3.80.
Save 50¢ service charge by paying in advance.
MasterCard and Visa accepted.

Display Classifieds
$6.80 per column inch.
(Display Classified are ads with borders and artwork.)

Notice of Errors
Check your ads. Please report errors immediately. The Charlevoix Courier is responsible only for the first incorrect insertion. Phone 547-6558 so your ad will appear corrected in the following week's paper.

Deadline is 10 a.m. Monday

Classified Index

093 Service Directory
Announcements
070 Cards of Thanks•
071 In Memoriam•
072 Found & Free Items
073 Lost Items•
074 Happy Ads•
075 Personals•
076 Special Notices•
077 Licensed Day Care/ Adult Foster Care•
078 Travel/Transportation•
Employment
085 Help Wanted Domestic
086 Help Wanted: Miscellaneous
087 Part-Time Help Wanted
088 Sales Help Wanted
089 Positions Wanted•
090 Schools of Instruction/ Employment Prep.•
Merchandise
096 Auction Sales•
097 Business Equipment
098 Office Equipment
099 Antiques & Collectibles
100-133 Garage & Rummage Sales
134 Misc. Items for Sale
135 Super Savers-Items under $100
136 Musical Instruments
137 Fuel & Firewood•
138 Wood Stoves/Chimneys & Heating Accessories
139 Lawn and Garden
140 Snow Removal Equipment
141 Fresh Foods, Produce & Meat
142 Christmas Trees & Trimming
143 Trading Post
144 Wanted to Buy Miscellaneous
145 Wanted to Rent Miscellaneous
Financial
150 Business Opportunities•
151 Land Contracts/Mortgages•
152 Loans/Investors Wanted•
Real Estate For Sale
154 Business & Income Property
155 Commercial Lots
156 Industrial Property
157 Lots & Acreage For Sale
158 Condominiums Sale/Rent
159 Farms & Farmland
160 Houses For Sale
161 Lake Homes/Frontage
162 Mobile Homes & Sites For Sale/Rent
163 Resort & Vacation Property
164 Wanted to buy Real Estate
Real Estate For Rent
168 Business Places For Rent
169 Apartments/Duplexes For Rent
170 Houses For Rent
171 Resort Property For Rent
172 Rooms For Rent
173 Roommates to Share Rent•
174 Storage Space For Rent
175 Wanted to Rent Real Estate•
Farm-Garden-Livestock-Pets
180 Farm Equipment
181 Livestock & Feeds
182 Horses & Riding Stables•
183 Pets and Pet Supplies - Free Pets•
Automotive
190 Aircraft Sales & Service
191 Autos For Sale
192 Classic/Special Autos
193 Pickups, Vans & Light Trucks
194 Heavy Trucks
195 Heavy Equipment
196 Cars & Trucks Rent/Lease
Recreational-Marine
200 Campers, Motor Homes, Fifth Wheels & Accessories
201 Motorcycles & Accessories
202 Snowmobiles & Accessories
203 Boats & Marine Equip.
204 Sailboats & Accessories
205 Recreational Vehicles - For Rent
Public Notices
209 Bids Wanted•
210 Legal Notices•
• Prepayment Required

LOST ITEMS 073

LOST EARING, vicinity of Weathervane Restaurant in Charlevoix Thanksgiving day. Silver triangle with 3 pendant/chains. Respond to File 12-1, Charlevoix Courier. (12-9-1-073)

HAPPY ADS 074

Wanted: A happy birthday for this lady Dec. 12.

SPECIAL NOTICES 076

WE'RE HARD TO FIND

...but darn well worth it! Quilting Barn, "We carry everything needed for quilting!" 1221 A west Conway Rd., between Conway and Harbor Springs, 347-1116. Authorized Pfaff sales and service.

Do People Read Small Ads?
(You Are!)
Call 547-6558

HELP WANTED MISC. 086

ACCOUNTING SUPERVISOR/OFFICE MANAGER

We need a highly skilled accountant to supervise our talented accounting department of five bookkeepers and clerks.

Must be familiar with general ledger and cash accounting maintaining books for four corporations. Knowledge of computerized bookkeeping helpful. Minimum five years accounting experience required.

Accounting or related degree required. We are looking for an individual who works well with others and has had experience supervising a business office.

Please send qualifications to:

Ken Winter, Editor and General Manager
Petoskey News-Review
P.O. Box 528
Petoskey, Michigan 49770

Application deadline: Thursday, December 31, 1992

TRAVEL AND TRANSPORTATION 078

BAHAMA CRUISE 5 days/4 nights. Over-bought corporate rates to public. Limited tickets, $249 per couple. 407-331-7818 Ext. 2677 - Monday through Saturday, 9 a.m. to 9 p.m. (12-9-4-078)

HELP WANTED 086

FULL-TIME ADVOCATE / Case manager to work with Assertive Community Treatment team in providing services to a designated group of adults with mental illness in order to prevent hospitalization and sustain community functioning. Will be expected to participate in rotating on-call emergency intervention services. Requires Michigan licensure in health or human services. Please send resume by December 7, 1992 to: Nona Becker, Coordinator ACT Northern Michigan Community Mental Health, 441 Bay Street, Petoskey, MI 49770. EOE. (12-2-2-086)

MEDICAL SECRETARY Full time position in Charlevoix requires excellent typing and organizational skills. Computer experience preferred, competitive salary and fringe benefits. Apply in person at District Health Department #3, 220 West Garfield, Charlevoix. Applications accepted until Dec. 11. EOE. (12-9-1-086)

FIREFIGHTER: Charlevoix Fire Department is accepting applications until December 24, 1992 for the position of "Paid-On-Call" Firefighter. Applicants must be at least 18 years old, and reside in the City of Charlevoix or one of the townships served by the Department. For additional information or employment application, contact the Fire Department at 547-3279 or at 210 State St., Charlevoix, Michigan. (12-9-1-086)

HELP WANTED 086

FULL TIME Organist for Christian Science Service, Charlevoix. 11 a.m. Sundays. Call 547-4662. (12-9-1-086)

MISC. ITEMS FOR SALE 134

FOR THE lowest price in firearms and accessories, call 347-1118 after 6 p.m. Your authorized federal firearms licensed dealer.

PICK-UP TOPPERS. Aluminum & fiberglass, new & used. Jim Gauthier Auto & Campers US 31 South of Meijers, Traverse City, 941-4555. (10-21-tf-134)

FOUR 14-INCH Chevy tires and rims. Two of the tires are in pretty good shape, the other two are worn. All rims are in good shape. $50 take all. Phone 547-4994 evenings. (12-2-tf-134)

WOOD STOVES, CHIMNEYS & HEATING ACCESSORIES 138

WOODBURNING STOVES Mobile Home - Approved. Lopi, Regency, Osburn. Save $. Visit our Cadillac showroom. Call collect 616-775-6831. (11-27-tf-138)

CHRISTMAS TREES 142

SCOTCH PINE, Cut your own or we'll cut. All trees $15. Noon until 5:30 Saturdays and Sundays. Weekdays 4 to 5:30. 13597 Novotny Rd., Charlevoix, 547-9857. (12-9-2-142)

LOTS & ACREAGE FOR SALE 157

NORTHSIDE LOT, 100' front by 120' deep, with garage. Walk to schools and stores. Nicely wooded. Reduced price. 547-0826 after 5 p.m. (9-16-tf-157)

HOUSES FOR SALE 160

PASSIVE SOLAR house, 1 mile past Castle Farms on Roberts Rd. On 2 acres in Charlevoix Schools. 2 levels (1200 square feet each), 2-car garage plus workshop. 3 bedrooms up, 2 down, 2 full baths, living room, family room, utility room, fireplace, woodstove, and a built-in spa. Oil is $300 per year. Price is $67,500 (appraised at $84,000) and low down. Call 547-3239 or 264-6181. (12-9-2-160)

Courier Classifieds Sell Quick!

HOUSES FOR RENT 170

HOUSE FOR rent- Northside Charlevoix, 3 bedroom, 2 baths, fireplace, appliances. Attractive, furnished or unfurnished, monthly or yearly. 547-6443. (11-11-tf-170)

STORAGE SPACE FOR RENT 174

STORAGE UNITS available. Charlevoix Mini Storage 547-5838. Closed Thursdays. (12-28-tf-174)

LEGAL NOTICE 210

SYNOPSIS OF EVELINE TWP. BOARD MEETING HELD NOVEMBER 10, 1992;

All board members were present; 18 guests. Minutes of October meeting approved.

Township Board agreed to withdraw its request for a public hearing on the Parrish dock near Holy Island with a few revisions being made.

The board also acknowledged "Jewels of the North" as a non profit organization within its boundaries.

Agreed to the proposed extension to the 131 Expressway and will suggest that 131 and I-75 come together near Vanderbilt.

Payment of check #3169 - #3200 for $2993.61 was approved.

Treasurer's report and zoning report were heard.

Agreed to Waste Management's proposal to move the boundary of the burial site which is on their property to the west. It will still encompass the entire wooded area.

Ted Sherman and Linda Heierman were presented with certificates of appreciation for service in township government. Linda Heiremann served for 18 years and Ted Sherman served for 9 years.

Adjournment at 9:20.

Marsha Steward, Clerk
L(12-9)

Wednesday isn't Wednesday without the Charlevoix Courier
547-6558

Health Department receives reports of head lice outbreaks

They're not pleasant, but they're not due to unclean living conditions

Sporadic outbreaks and cases of head lice have been reported to the health department. For some parents, it is a shock to be told their children have head lice because they associate head lice with filthy living conditions. Head lice (pediculosis) is a common condition and is not related to home hygiene habits nor housekeeping. It can occur at all social and economic levels and is not related to uncleanliness. Frequent bathing will neither prevent head lice nor eliminate an infestation once it has become established.

Children get head lice from close contact with an infested person or by sharing their hats, clothing, combs and hair brushes. Lice are small insects that live on the head and hair. Intense itching can occur when lice suck blood while feeding on the scalp. Head lice do not transmit diseases to humans. Scratching can result in bacterial infection.

The favorite site for lice and nits are the nape of the neck and behind the ears. If you suspect your child has lice, examine this area using a magnifying glass and a flashlight. Actual head lice are hard to see because they are tiny and few in number. Nits are found on the hair close to the scalp. Nits are gray white and silvery in color, oval in shape, and the size of a poppy seed. If one person is infested, all family members should be checked and treated at the same time.

There area variety of medications that will treat head lice. some are available by prescription and others can be bought at the local pharmacy or store. Medications should be applied according to the manufacturers instructions. Never use home remedies such as kerosene or vinegar. They don't work and may be very dangerous. Nits should also be removed with a special comb. This may take several hours. At the time of treatment, all bedding and clothing used within the last 48 hours should be changed and laundered in hot soapy water. The hot setting on the dryer should be used for drying. Dry cleaning is also effective. Non-washable items can be sealed in a plastic bag for 14 days or left in below freezing temperatures for 12 to 24 hours. Insecticide sprays, aerosols, and fumigation of the home is not recommended. The floors, furniture, and beds should be thoroughly vacuumed.

Anyone with questions about head lice can call their physician or the health department at 547-6523.

CLIP AND MAIL

Charlevoix Courier Classified

CHECK ✓ THE CLASSIFIED AD OPTION THAT FITS YOUR NEEDS.

❑ **CHARLEVOIX COURIER CLASSIFIED**
4-line minimum ad:

Weeks	Minimum	Each Additional Line
1	$3.80	$.95
2	$7.40	$.95
3	$11.00	$.95
4	$14.60	$.95

❑ **MONTHLY SPECIAL**
NEWS-REVIEW, SUPER SHOPPER & CHARLEVOIX COURIER
NOVEMBER - TRAVEL/TRIPS
Tickets & Accomodations
4-lines only $13.00 (each additional line $3.00). Ad will appear in 7 publications. May be cancelled, but non-refundable.

Write your ad in the blanks below ...
PLEASE WRITE CLEARLY USING ONE SPACE FOR EACH CHARACTER OR LETTER, LEAVE A BLANK SPACE BETWEEN WORDS. NO ABBREVIATIONS, PLEASE.

4 Lines
5 Lines
6 Lines
7 Lines

Please Start my Ad on _____
And Run for Weeks _____
Total amount of Ad $ _____
Mail to:
Charlevoix Courier
Classified Department
112 Mason Street - P.O. Box 117
Charlevoix, Michigan 49720
or call: (616)547-6558

❑ Yes, I subscribe to the Charlevoix Courier.
❑ No, I do not subscribe to the Charlevoix Courier.
Name _____
Address _____
City Zip _____
Phone ( ) _____
Visa or MasterCard # _____
Expiration Date of Card _____
Drivers License # _____
Signature _____

December Special
Winter Sports

Sell, Rent or Buy:
SKIS, ICE SKATES, SLEDS, TOBOGGANS & SNOWMOBILES
4 Lines / 7 Days - $13.00 (Save $13.88)
5 News-Reviews, 1 Super Shopper, 1 Charlevoix Courier

1977 SKI-DOO Everest 340 long track, slide rails. $450. Call 347-0355 after 6:30 p.m.

1980 MOTO-SKI 7500 Plus. $550. 1977 Ski-Doo Olympic Plus 440cc. $450. Scorpion Stinger, like new, electric start, $350. 1975 292 Yamaha. $200. 539-8286.

1984 SKI-DOO Safari 440 DLX, new long track. $1,500. 1979 Ski-Doo Citation, $500. Four place trailor, 7x16, $500. 547-4642.

1988 YAMAHA Phazer, good condition, $2,500. Call 536-7119 evenings.

1989 SKI-DOO Alpine II. New condition, 250 actual miles. $6,000. (616)533-8646, days, ask for George Wilks or (616)533-8271 after 4 p.m.

1990 SKI-DOO Safari LE 377. Low miles, cover, extras. Heated face mask, aluminum trailer. $2,400. 548-5484.

1991 EXCITER III with hand warmer, cover and studded. $3,000. 548-2809.

1991 POLARIS Indy Trail with cover, professionally maintained. Tuned and ready to go. $2,995. Call 526-2065 after 6 p.m.

WANTED: Late model Yamaha Phazer or Exciter. Call 535-2734.

WANTED: Ski boots, downhill, men's size 12. Phone (616)627-2700 or (616)627-6576, ask for Debbie.

1992 SKI-DOO Plus. Studs, 975 miles, excellent condition with cover. $4,500. 238-8466.

DOWNHILL SKIS, boots and poles. Woman's size 8½, like new. $200. 547-5157.

FIRST ANNUAL swap and sell meet, no fees. You swap, you sell. Sunday, December 13, 10 to 4. Snowmobiles, parts, and trailers only. Call for more information. Snowmobiles: Reconditioned, good selection. Buy now, very scarce! Large stock used and new parts. All brands repaired, 22 years experience. Four Seasons Marina, 204 Water Street, East Jordan. (616)536-7321.

SKI BOOTS, Nordica 582, black, purple and green. Used one season. Excellent condition. Size 27.0/size 10. $150. 547-4596.

SKI-DOO SUPER Olympic, 1968. Good condition. $325 or best offer. 347-5077.

SKIS: K2 Unlimited, downhill, new, never used. $250. Call 347-2493.

SKIS: Olin competition Tyrolia 490 K-2, M224 Tyrolia 250, $100. Salomon SX91 boot 12 $55, after 5 p.m., 582-3380.

SNOW BOARD, Burton Air 5, 1992 with binding, free style, brand new condition. $300. 347-9607.

1992 650 RXL. Extended warranty, studs, carbides, gas shocks and much more. "Mint" condition, $5,300. After 6 p.m. call 526-5357.

Sell it Fast in Classifieds!

Call the Classified Department
Petoskey News-Review & Super Shopper 347-2544
Charlevoix Courier 547-6558

Capture your wedding vows with Wedding Stationery

We Join Hands and Hearts From this Day Forward

by Carlson Craft

• INVITATIONS • ANNOUNCEMENTS
• NAPKINS • BRIDAL BOOKS
• ACCESSORIES

Charlevoix Courier
547-6558

1992 DEC

Advice offered about keeping students healthy

Brian L. Youngs, M.D., Medical Director for the District Health Department, is stressing the importance of practicing good health habits, especially during this time of year. During the winter-spring months, viral diseases such as influenza, influenza like illnesses, measles, and chicken pox; and bacterial diseases such as streptococcal sore throat and meningitis increase in frequency. Many of the diseases are spread by nose and throat secretions from infected individuals.

Good health habits are an important factor in staying healthy. They help by preventing the spread of disease, and are especially important during the school year. Most good health habits are those common sense things taught to us as children by our parents and include: washing your hands before you eat; washing your hands after you use the bathroom; not sharing common personal items such as eating utensils, glasses, combs, towels,and food; keeping your fingernails clean and trimmed; not biting your fingernails; covering your mouth when you cough or sneeze; staying home when you are sick; avoiding others who are ill; and keeping small children from putting objects in their mouths.

Parents should not send ill children to school to day care to to a nursery. This is very important because many respiratory and intestinal diseases are contacted in the day care/nursery setting. Parents need to be aware of their child's health status and be alert to signs and symptoms of illness which include fever (100 degrees Fahrenheit of higher); cold like symptoms with fever; sore throat and difficulty swallowing and swollen glands; coughing and difficulty breathing; nausea, vomiting and diarrhea; stomach aches and fever; yellow eyes or skin; pink eye; unusual rashes or infected skin patches; headache and stiff neck; severe itching or scratching of scalp; body aches and pains; and marked congestion, localized pain and fever.

Students should be kept out of school or day care when they are identified as having a communicable disease. The times of isolation vary but information can be obtained from the family physician or public health nurse Unfortunately, with most diseases the child is contagious before he/she becomes ill and has effectively spread the disease for several days. Students can return to school when well; or when a physician states they re not contaglous, or when local school policies allows them to return.

Many times the decision to keep students out of school by parents due to illness is difficulty and may present a family hardship. Nevertheless, obviously ill children do not belong in school.

There are other measures involved in preventing disease such as receiving childhood immunizations and following your family physician's advice. Yet, a simple measure like washing your hands or keeping an ill child home will help prevent the spread of illness from one person to another.

School lunch menu

Charlevoix school lunch menus for the coming week are as follows:

Thursday, Dec. 10: K-5, Hot ham and cheese sandwich or corn dog; Middle School, Toasted cheese sandwich and soup; High School, Pizza or broccoli soup and sandwich or hamburgers.

Friday, Dec. 11: K-5, Nachos and cheese or burritos; Middle School, Burritos or chicken patty on a bun; High School, Fish on a bun or chicken soup and sandwich.

Monday, Dec. 14: K-5, Pizza or salisbury steak with mashed potatoes; Middle School, Soup and sandwich; High School, Hamburger stew over biscuits or vegetable soup and sandwich.

Tuesday, Dec. 15: K-5, Tacos; Middle School, Tacos; High School, Chicken patties and escalloped potatoes or soup and sandwich.

Wednesday, Dec. 16: K-5, Pizza or chicken patty on a bun; Middle School, Salisbury steak with mashed potatoes and gravy, rolls; High School, Pizza or chili and hamburgers.

More sports

Mens' recreation basketball results

Waste Management just got past The Hoopers while Townhouse easily beat Village Inn Pizza in mens' basketball league play Wednesday, Dec. 2.

Waste Management nipped The Hoopers 64-63 after trailing 31-30 at halftime. Randy Holecheck led Waste Management in scoring with 28 points. Mike Dennis also was in double figures with 10. Corey Essenberg led The Hoopers with 25 points and Pete Sweeney had 15.

Townhouse defeated Village Inn Pizza 96-50 after leading 47-16 at halftime. For Townhouse, Joe Miller had 21 points, Bud Klooster, 18, Dan McKenzie, 16 and Dave Storm, 15. Steve Spiegl scored 16 points and Phil Drenth 14 for Village Inn Pizza.

Thursday, Dec. 3 Russell's Auto Body beat First State Bank 66-63 and Villager Pub turned away a come back attempt by Sears of Charlevoix 71-38.

Game one featured the inside power game of Russell's Auto Body against the perimeter shooting of First State Bank. The game was close throughout with Russell's leading 29-27 at the half. For Russell's, Mike Crain had 16 points, Dave Norton, 15, and Steve Beachum, 11. Doug Waha led First State Bank with 16 points while Wayne Joy had a dozen.

In the second game of the night Villager Pub jumped out to a 22 point lead early in the game as the Sears' offense failed to show up until the second quarter. Villager led 34-13 at the half. Sears rallied in the second half taking ten points off the Villager lead by the end of the third quarter and getting as close as seven in the fourth quarter. Two three-point baskets by Bob Sandahl down the stretch thwarted the Sears come-back. For Villager, Jeff Skeel scored 25 points, Mike Ruhlman 23 and Sandahl 12. Ross Miller led Sears with 18 points while Jim Raymond had 15 and Kyle Smith 12.

Monday, Dec. 7 Townhouse remained undefeated beating Charlevoix County Construction 76-67 while Russell's Auto Body won an 81-71 match with Waste Management.

In the Townhouse - Charlevoix County Construction game, Townhouse led 44-34 at the half. Nick Redman led a balanced Townhouse scoring attack with 17 points. Dan McKenzie had 13 and Dave Storm and Bud Klooster a dozen apiece.

In a game for tall people Russell's was 10 points better than Waste Management after leading 36-32 at the half. Mike Dobulis led Russell's with 22 points whileDave Norton had 18, Mike Crain 16 and Larry Brock, 12. Randy Holecheck led Waste Management with 21 while Mike Dennis contributed 18.

MOVING?

NEW ADDRESS

When?

Name

Address

City

State Zip

OLD ADDRESS

(Copy from your mailing label)

Name

Address

City

State Zip

(Please notify us 2 weeks in advance of your address change.)

Charlevoix Courier

P.O. Box 117, Charlevoix, Michigan 49720 547-6558

Mopar CUSTOMER CARE

ENGINE MAINTENANCE TUNE-UP

$40.95 4 Cyl. $52.95 6 Cyl. $62.95 8 Cyl.

Includes:
- Mopar/Champion Spark Plugs
- Inspect Emission Components
- Set Timing, Adjust Idle Speed (If Applicable) (Vehicles Equipped With Greater Than 2-BBL Carb And Std Ignition Slightly Higher)

DODGE TRUCK PRICES MAY VARY

Coupon offer expires December 18, 1992. Present coupon when order is written. Cannot be used with any other coupon specials. Taxes not included.

PAT McKEOWN'S DODGE CITY

547-9700 Hours Mon.-Fri. 8-5

2 miles South of Charlevoix on U.S. 31 S.

MasterCard VISA Discover Card Mopar CHRYSLER MOTORS PARTS

SCRAPBOOK

On the record

BIRTHS

The following births recently took place at the Charlevoix Area Hospital:

A daughter, Cearra Rae Bennett, born to Darcy and Larraine Bennett of East Jordan on November 25.

A daughter, Cassidy Louise Stebe, born to Laura and Scott Stebe of Atwood on Nov. 2. The newborn weighed 9lbs, 7 oz. She has a two-year-old brother, Brennan. Maternal grandparents are George and Lue Baldwin of Charlevoix. Paternal grandparents are Mr. and Mrs. John Stebe Jr. of Charlevoix. Maternal great grandparents are Mr. and Mrs. William Kiebel of Petoskey. Paternal great grandparents are Mrs. Lucille Stebe of Charlevoix and the late John M. Stebe Sr. of Charlevoix.

A son, Nathaniel Reed Antosik, born to Robert and Angela Antosik of East Jordan on Nov. 27.

A son, Conrad Lee Klooster III, born to Conrad and Vincenza Klooster of Charlevoix on Nov. 28.

A son, Ryan Lee Jeffery Leech, born to Kirt and Tammy Leech of East Jordan on Nov. 29.

A son, Michael Robert Holtzman, born to Bernie and Toni Holtzman of Charlevoix on Dec. 3.

MARRIAGE LICENSES

The Charlevoix County Clerk's Office recently issued marriage licenses to the following people:

James Wesley Cooper, 53, of Boyne City, and Sally Sue Flowers, 47, Boyne City.

Kerry Martin Hocquard, 29, of Boyne City, and Susan Colleen Pearsall, 36, of Boyne City.

Robert Charles Stutzman Jr., 27, of Boyne City, and Laura Anne Horn, 28, of Boyne City.

Gregg William Swanson, 29, of Charlevoix, and Janice Elizabeth Prebble, 25, of East Jordan.

Thomas P. Hodges Jr., 22, of Charlevoix, and Melissa M. Durfee, 19, of Charlevoix.

Todd Alan Oostmeyer, 28, of Charlevoix, and Kelly Jo Mathews, 29, of Charlevoix.

Dana Patrick Skinner, 28, of East Jordan, and Stacey Ann Spence, 31, of East Jordan.

DISTRICT COURT

The following cases were recently decided by Judge Harvey C. Varnum in the 90th District Court of Charlevoix:

Vivian Lee Densel, 50, East Jordan, operating under the influence of liquor per se, first offense, 30 days in jail with credit for one day served, 29 days held in abeyance. 12 days in the county work program in lieu of fines and costs. License suspended for six months without restrictions. One year in the court referral program.

Gary Clayton Field Jr., 23, Charlevoix, disorderly person in public. 20 days in jail with credit for one day served, concurrent time of 19 days to serve.

Virgil Eugene Dordon, 23, Holland, operating under the influence of liquor, second offense, and driving while license suspended, revoked, or denied. 180 days in jail with a credit of five days served, three weeks to serve. License suspended for one year without restrictions.

Jeffrey David Noeski, 19, Boyne City, driving with license suspended, revoked, denied, and failure to answer citation. Eight days in the county work program in lieu of fines and costs.

December birthdays are always hard on kids, since they frequently get overlooked in the excitement of Christmas. Bobby Warner's mother made sure that his December birthday was celebrated properly more than 20 years ago with a birthday party. Attending the party, from left, were Guy Carter, Richard Russell, Robert Russell, Tim Zeitler, Michael Whitley, Bobby the birthday boy, Gary Pettis, Robert Ritt, Chip Wood, Scott Swanson, and Danny Wells. Kevin Wilks arrived late.

Weather

		Rain	Snow	Hi	Lo
Dec. 1			.5	37	31
Dec. 2			1.5	36	29
Dec. 3			4	32	28
Dec. 4			1.5	33	27
Dec. 5			T	30	24
Dec. 6	T		T	36	28
Dec. 7	—		—	34	30

New In Your Neighborhood?

Still getting over the after-the-move blues? My Welcome Wagon Visit will cheer you up and help you get settled in faster. It's free to you, and there's no obligation.

I'll bring useful gifts, helpful information and cards from local businesses redeemable for even more gifts.

Take a break from packing crates and call me.

Marilyn Izor 547-6733 Welcome Wagon

Christmas at the Mall

Charlevoix Antique Mall

06522 US 31 SOUTH

(616) 547-5112

CHARLEVOIX, MI 49720

Give a gift with a past

OPEN Monday - Saturday 10:00-5:00

Bill & Judy Carey, Proprietors

SMALL ADS COMMAND ATTENTION!

PENNZOIL

World Class Protection

Oil Change Only $19.95

*On most cars and trucks

Lakeshore Tire Charlevoix

547-1001

Across from the Holiday Station

DEC 1992

City and insurer pay $30,000 in settlement

The City of Charlevoix and its insurance company have agreed to pay $30,000 to avert a civil rights suit. The city's share of the $30,000 will be a $5,000 deductible.

The case involved an arrest made by city police officer Charles Myers on July 15, 1992. Myers arrested a 15-year-old black youth named Jerry Duhart for riding his bike on the Bridge Street sidewalk. Myers handcuffed Duhart and took him to the Charlevoix police station. The city's ordinance regarding this violation calls for the youth's bike to be confiscated rather than arresting the minor.

The incident continued when Duhart's father, Reggie Burks, came to the police station to retrieve his son. According to the police report, Burks became very agitated. A verbal and physical dispute ensued and Burks eventually was arrested and charged with excaping lawful custody, drunk and disorderly behavior and resisting and obstructing a police officer. While Burks was being held at the county jail, Duhart was released to his mother and the complaint against him was withdrawn by Police Chief Dennis Halverson.

The charges against Burks were eventually dismissed by the prosecutor's office. Burks retained attorney Dick Joseph. Joseph notified City Manaager Mike Wiesner of the potential for a lawsuit alleging civil rights violations. Wiesner contacted the city attorney and the city's insurance carrier, which is the Michigan Municipal League pool.

Myers was demoted shortly after the incident and took a cut in pay. Since he was a seasonal officer, he is no longer with the city police department.

Hospital awards nursing scholarships

Carol Stutzman

Nursing scholarships were recently granted to two area women by Charlevoix Area Hospital.

Carol Stutzman, of Charlevoix, received the Helen Dutcher Scholarship. She is currently enrolled at North Central Michigan College and expects to receive her registered nurse degree in May, 1993. She is employed as a nurse assistant at Charlevoix Area Hospital.

Christine Harbaugh, a 1989 graduate of Bellaire High School, received the Charlevoix Area Hospital nursing scholarship. She is currently working toward a degree in psychology and a nursing degree at the University of Michigan.

The competitive scholarships are available to high school graduates who want to enter approved schools for any phase of practice within the field of medicine. Scholarship applicants must live in the area served by the hospital and must have applied to an accredited school before applying for the scholarship.

Don't Be Left Out

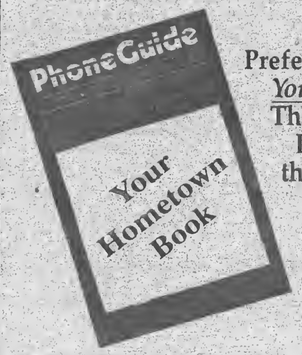

Preferred By More of *Your* Customers Than Any Other Directory in the Charlevoix & Emmet Area

December 1992 Deadline Quickly Approaching For...

- ☒ Yellow Page Ads
- ☒ Bold Listings
- ☒ Changes in:
  - Address
  - Phone Number
- ☒ Trade Marks
- ☒ New Businesses

Delivered to just about every address in these communities:

- Afton
- Alanson
- Alba
- Atwood
- Bay Shore
- Bay View
- Beaver Island
- Boyne City
- Boyne Falls
- Brutus
- Burt Lake
- Carp Lake
- Central Lake
- Charlevoix
- Cross Village
- East Jordan
- Eastport
- Ellsworth
- Elmira
- Harbor Springs
- Horton Bay
- Indian River
- Levering
- Mackinaw City
- Pellston
- Petoskey
- Topinabee
- Walloon Lake
- Wolverine

Time is very short ... call TODAY

PhoneGuide® COMMUNITY TELEPHONE DIRECTORY

347-8606

Special winter sports section enclosed

Charlevoix Courier

Copyright 1992 Northern Michigan Review Inc. - All Rights Reserved

WEDNESDAY, December 16, 1992 VOL. 109, NO. 1 CHARLEVOIX, MICH. 20 PAGES 50 CENTS PLUS TWO SUPPLEMENTS

Former commissioners gave themselves benefits

Current county commissioners debate whether those benefits should continue

By Laurie Lounsbury

Health benefits for retired county employees including former county commissioners and their dependents continue to confound current Charlevoix County commissioners. A proposed resolution that would limit benefits for retirees' dependents and for retired part time employees was shelved at the last Wednesday's board of commissioners' meeting. The proposal called for terminating retirement benefits for retired part-time employees or retirees that worked fewer than five days a week. It also would limit the amount of a retired dependent's benefits based on the years of employment by the retiree.

The board of commissioners that passed the retirement health benefit plan nearly six years ago was made up of Don Smith, Lee Moerland, Ralph Harmon, Larry Matthew, Tom Breakey, and Oral Sutliff. Four of those commissioners are currently retired and receiving retiree health benefits for themselves and their spouses. Smith is still serving as a county commissioner and Sutliff still works for the county with the transit department. Active commissioners are regarded as full time employees and receive full health benefits while they serve as commissioners.

The Charlevoix County Clerk's office reported that $2,600 a month is currently being paid in benefits for retirees and their spouses, for a total of $31,200 a year. There are 17 retired employees receiving benefits, including the four retired commissioners and retired drain commissioner Clayton Healey.

Chairman Don Smith was prepared to terminate the benefits currently being paid to retired county commissioners, but he met with opposition. Newly elected commissioner Richard Gillespie, who attended the meeting as a citizen said, "If someone is retired and

Continued on page 3

Prosecutor receives $7,440 pay raise

Before he takes office

By Laurie Lounsbury

The new Charlevoix County prosecutor will take office in 1993 with a new 14 percent raise in salary. Richard May will be earning $60,000 a year as opposed to the current prosecutor's salary of $52,560. The new prosecutor's salary was one of the 1993 county budget items that was approved by the Charlevoix County commissioners at the last Wednesday's board meeting. Other county employees will receive a 4 percent raise.

Prosecutor Kraag Lieberman, who will leave office at the end of the month, questioned commissioners about the increased prosecutor's salary. Lieberman pointedly asked commissioner Phil Johnson if he

Continued on page 3

Santa establishes Charlevoix branch workshop

Boss family creates Christmas display with imagination, elves, music and thousands of lights

(Editor's note: The following was written for the Courier by Ralph McRae. McRae is a former mayor and city council member who continues to be active in a number of civic matters. He has traveled extensively with contacts extending clear to the North Pole.)

By Ralph McRae

In the early 1980s, Santa Claus had a problem. There were a large number of very nice little girls and boys in Charlevoix, but with Charlevoix being so far from the North Pole, it was tough for Santa to pay enough attention to them. Transportation and shipping from the North Pole were also problems. Reindeer are wonderful things, but they have their limitations.

What to do? What to do?

Luckily, at about the same time, Dale and Marilyn Boss of Charlevoix became aware of the situation and decided to help Santa Claus. An arrangement was worked out to allow a Santa's Workshop branch office in Charlevoix. The workshop was founded in 1986. Fortunately, no federal, state or local governmental units became involved. With no bureaucracy or red tape, decisions made one day could be carried out the next.

The workshop has been a successful venture. With the guidance of Santa Claus and in the spirit of the holiday season, the Bosses proceeded to build an ambitious fantasy shop. At Santa's suggestion, the Bosses designed their own little north pole. Right from the beginning, Dale and Marilyn realized they were going to need the help of elves, lots of them. So, inspired by childrens' stories she had read through the years, Marilyn Boss designed a cast of characters. Each and every year since 1986 the workload for the elves has increased, consequently more elves have been employed. Presently the Charlevoix Santa Shop is up to a 175 elf operation.

The Boss' property at the corner of Mount McSauba and Maple Streets is an ideal location for the Christmas display. The large well-decorated A-frame home provides just the right back drop. Covering three lots, the spacious lawn gives the elves enough room to separate into groups and work comfortably. The elves appear to get along well with each other. This season they have been joined by a brilliantly lit big bird. The bird is four-feet wide and 12-feet high and towers above the elves.

The big bird, elves and various holiday settings are not only illuminated with lights, but are also surrounded by pleasant Christmas music. The display attracts hundreds of people every year - many of them are families with young children. In addition to the many people who drive past the display, some people also get out of their cars so they can get face to face with the elves. Elves in the display are very dependable, standing strong and secure in all kinds of weather.

Each Christmas Eve, two moving Santa Clauses pass out pieces of candy to children who visit the display. Prior to that, local kindergarten and nursery school students visit the display.

The whole spectacle, from A to Z, is put together by Dale and Marilyn Boss. They design, build and erect

Continued on page 3

Photo by Ralph McRae

Santa's Charlevoix workshopat the Dale and Marilyn Boss home is a busy place this time of year.

DEC 1992

Calendar

AHEAD LINES

WEDNESDAY, DEC. 16

Zonta Board of Directors meets at the Weathervane at 11:45 a.m.

Order of the Eastern Star meets at the Masonic Temple, 8 p.m.

Nutritional meals for senior citizens will be served at the Senior Center on Norwood Rd. at 12 noon.

SAVE Support Group (Sexual Abuse Victim Escape) meets. Call 547-4100 for more information.

Survivors of Suicide (SOS) meet at 7 p.m. at the Church of God on Hurlbut Street. Call 347-6060 or 547-5331 for more information.

Foot Care Clinic sponsored by the Health Department will take place at the Senior Center on Norwood Road. For information call 547-5361.

Keep Charlevoix Beautiful will judge residential holiday lighting from 5:30 p.m. to 7:30 p.m.

THURSDAY, DEC. 17

Embroiderer's Guild meets at Cross of Christ Lutheran Church, 1400 E. Mitchell, 7 p.m.

Rotary Club meets at Grey Gables for a luncheon meeting.

Bingo at the Senior Citizens Center on Norwood Road, 1 p.m. This is open to the public.

A Young Mothers Ministry will meet at Bethany Lutheran Church at 10 a.m.

Faith Stretchers exercise group meets at Bethany Lutheran Church at 7 p.m.

A support group for women who have experienced emotionally or physically abusive relationships, sponsored by the Women's Resource Center Safe Home, meets from 9-10:30 a.m. at the Christ Episcopal Church. For further information call 347-0082.

East Jordan Senior Center will host a Christmas Open House from 5 p.m. to 7 p.m. Enjoy refreshments, caroling, wagon rides and meet Santa.

Freshman Basketball, Boyne City at Charlevoix, 7 p.m.

FRIDAY, DEC. 18

Nutritional meals for senior citizens will be served at the Senior Center on Norwood Rd. at 12 noon.

Bingo at the V.F.W. on Petoskey Ave., 6:30 p.m.

Basketball, Boyne City at Charlevoix, 6 p.m.

Christmas Dance at the high school.

SATURDAY, DEC. 19

Overeaters Anonymous will meet in the basement of the United Methodist Church at 9 a.m. For more information call 547-2548.

Harsha House Historical Museum, 103 State Street, is open from 1-4 p.m.

The Charlevoix Community Reformed Church will present its annual Christmas Cantata, "Small Town ... Big Change" at 7 p.m. at the Charlevoix High school gym.

Basketball, Charlevoix at Petoskey, 6 p.m.

SUNDAY, DEC. 20

The Kiwanis Club urges you to attend the church of your choice.

Divine Drama Bible Class at Bethany Lutheran Church, 7:30 p.m.

Grandvue Medical Facility Open House for residents, patients and their families will take place from 2-4 p.m.

The Charlevoix Community Reformed Church will present its annual Christmas Cantata, "Small Town ... Big Change" at 7 p.m. at the Charlevoix High school gym.

There will be a **Live Nativity Scene** at the Presbyterian Church in East Jordan from 6-8 p.m.

MONDAY, DEC. 21

Winter Solstice

City Council meets at city hall, 7 p.m.

City Parks and Recreation Commission meets at city hall, 8 p.m.

Nutritional meals for senior citizens will be served at the Senior Center on Norwood Rd. at 12 noon.

Lions Club meets at Stafford's Weathervane for a luncheon meeting.

ACOA/Alonon support group will be held from 6:45 to 8 p.m. at St. Mary's Catholic School, Charlevoix, followed immediately by an informational talk on adult children's issues.

HIV Counseling and Testing at the Health Department. Call 547-6523 for an appointment.

American Legion Bingo, 6:30 p.m.

School Board meeting, 7:30 p.m. at the high school.

Sports Boosters meeting, 7 p.m. at the high school.

TUESDAY, DEC. 22

Evening Lions meet, 7 p.m.

Nutritional meals for senior citizens will be served at the Senior Center on Norwood Rd. at 12 noon.

Kiwanis Club meets at the Weathervane for a luncheon meeting.

Overeaters Anonymous meets in the basement of United Methodist Church, 7 p.m. For more information call 547-2548.

American Cancer Society Support Group meets at the Community Church, 7:30 p.m.

The V.F.W. meets at 8 p.m. at the V.F.W. hall.

Charlevoix Senior Center Roast Beef Dinner will be served from 5-7 p.m. The cost is $5 per person, $2.50 for children 5-12 years, children under five eat free.

WEDNESDAY, DEC. 23

Zonta Club meets at the Weathervane, 11:45 a.m. All visiting Zontians welcome.

Oddfellows meet at the American Legion, 8 p.m.

City Planning Commission meets at city hall, 7 p.m.

County Board of Commissioners meets at 7:00 p.m. in the county building annex.

Nutritional meals for senior citizens will be served at the Senior Center on Norwood Rd. at 12 noon.

SAVE Support Group (Sexual Abuse Victim Escape) meets. Call 547-4100 for more information.

THURSDAY, DEC. 24

CHRISTMAS EVE

AA and Al-Anon meetings are held at the Charlevoix Alano Club, 104 Mason, Charlevoix. Contact club manager for days and times, 547-9184.

To list your organization's meeting or special event in this section, call Sally Split at 547-6558 during regular business hours, or send a card to:

Charlevoix Courier
P.O. Box 117
Charlevoix, MI 49720

Santa to visit Saturday

Local volunteer firemen are preparing for a trip to the North Pole to pick up Santa Claus for his annual trip aboard the fire truck to downtown Charlevoix. Santa will be arriving at 1 p.m. Saturday, Dec. 16 in East Park near the stop light. (Santa likes to hang out near the stop light because the red, green and yellow lights remind him of Christmas lights.) The big guy with the beard will be passing out boxes of Christmas candy and listening to Christmas wishes. All Charlevoix children who have been good, and even those whose behavior has at times been a little borderline, during the past year are welcome to visit Santa in the park.

The visit by Santa to Charlevoix is a tradition which dates back more than 20 years. When Santa makes his list, the visit to Charlevoix is one of the things he checks twice for to make sure he doesn't miss it.

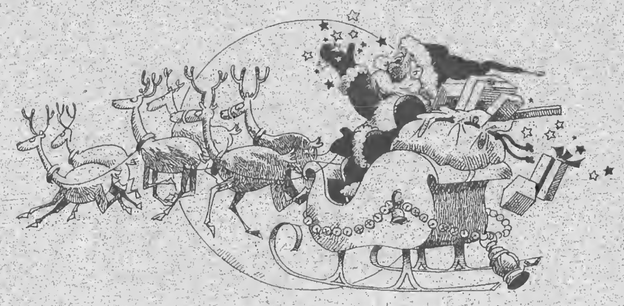

... Santa's branch workshop

Continued from page 1

the elves and install the light and sound systems. They do all the work, pay all the bills and enjoy themselves immensely.

Due to the scope of the project, the display isn't just a seasonal endeavor. In the summer time, Marilyn works on four by eight sheets of plywood, designing and using a jigsaw to cut out various characters. After being cut out, they are painted, sealed and weatherized.

Big bird was a project above and beyond normal elf construction. Marilyn Boss joined two pieces of plywood, painted the bird's feathers and then drilled 1,050 holes to hold small light bulbs. Big bird's design and creation was a four-day project for Marilyn Boss.

Although they have never counted, the Bosses estimate there are more than 4,000 light bulbs and numerous spot lights in the display. When the A-frame house was built, only the normal number of circuits were installed. The Christmas display is now approaching the point where the elves, bird etc. are drawing all the power the house system can provide.

...prosecutor gets pay raise

Continued from page 1

had promised May a higher salary as a means of enticing him to run for prosecutor.

"It was talked about, but nothing was promised," Johnson said. Johnson later said that he had talked with May about the prosecutor's salary before May decided to run for prosecutor. "I didn't promise him anything, but I told him I had no problem with a higher salary," Johnson said.

Lieberman said later, "If they even talked about it, it means they negotiated with Richard." He added, "It may not be illegal but it certainly is unethical to negotiate county taxpayer's money without an open forum or public meeting."

Commissioner Don Smith said the higher salary was justified because May would be doing work on the sheriff's department deputies' new contract. When asked if May's work on a deputy contract might be a conflict of interest since the deputies backed May in his campaign for prosecutor, Smith said that May would only be helping with the wording of the contract. "There are language issues and there are economic issues," Smith said of the contract negotiations. When Smith was then asked if May's help with some contract wording was worth an additional $7,000 a year he said, "He could be involved in economic negotiations too."

There is no formal agreement between the county and Richard May regarding his help with the contract negotiations. "It's possible that he may do nothing with the deputies' contract," commissioner Carl Price said after the meeting.

The prosecutor's salary was discussed and agreed upon by the commissioners at a special committee-of-the-whole meeting held the day after Thanksgiving. Public notice of the meeting was posted at the county annex building the Wednesday before Thanksgiving which satisfied the 18 hour advance notice requirement. No one from the public or the press attended the meeting.

A public hearing was held before the commissioners voted to adopt the 1993 county budget. During public comment Wednesday, South Arm Township supervisor Harold Pletz said of the prosecutor's salary, "As far as I'm concerned, they (elected officials) should come in at a lower rate. I find it very objectionable. You should run for this office knowing what the salary is."

Commissioner Walt Hufford said, "I think we should pay for the job, not the person. The job is worth $60,000." Lieberman agreed earlier that the job was worth $60,000, and had been worth $60,000 while he was holding the position.

Both Lieberman and May turned in budget proposals for the 1993 prosecutor's office. Lieberman said that he set the prosecutor's salary at $48,000, based on the premise that new employees start at a lower salary and work their way up. He said that May's submitted budget included a salary of $72,000. "I don't think you'll find a case where a person comes in higher than their predecessor," Lieberman said.

...county commissioner health care benefits debated

Continued from page 1

you're giving them a benefit, I just don't see how that can be stripped."

A new resolution was tentatively agreed upon that will maintain retirement benefits for retired, full time employees. Present retired commissioners will receive benefits but not their dependents. Present employees will receive benefits upon retirement and their dependents will receive benefits according to the formula based on years of service. Future employees will not receive any retirement benefits. The new proposal will be drafted and ready for a vote at the Dec. 30 commission meeting.

Commissioner Walt Hufford, who will be replaced by Gillespie in January, said of the new proposed resolution, "Personally, I don't like it much more than the original one five years ago. You still have an unknown amount of unfunded liability. It hasn't been dealt with properly because you still don't know what it's going to cost."

Smith replied to Hufford, "We're looking for the light at the end of the tunnel. This is a step to-

The fishing platform at the south pier has been completed. The 222 foot long platform was built in September at a cost of $162,920. Federal funds paid for the pier.

Fresh Breads Daily • Cookies
Pastries • Party Trays • Cakes
Imported Deli Items

Rosa's
Italian Bakery & Deli

Open Monday thru Saturday
6 a.m. - 7 p.m.
Sunday 7 a.m. - 1 p.m.

1200 Bridge St.
Charlevoix
547-2800

Deli Ham	$1.99/Lb.
Italian Cookies	$3.59/Lb.
*Honey Glazed Spiral Ham	$2.99/Lb.
*Homemade Sausage	$2.99/Lb.

*4-day notice please

Hot Catering $8.59/person
featuring
Mostaciolli w/meat sauce
• 2 choices of meat
• 2 vegetables
Potatoes, tossed salad & roll
Call for further Details!
6 FREE CANNOLLI with any $10 Purchase

A RARE OFFERING
405 Mercer Blvd.

3,800 sq. ft. northside home on 5 city lots - 9 hole golf course abutts back yard - Lake Charlevoix views from full front porch - beach and tennis 1 block away - hardwood floors, greenhouse - 2 yr. old commercial kitchen, $325,000. By Appointment Only.

Contact:
Danny Heck
Park Ave. Real Estate
110 Park Ave.
616-547-0303 1-800-348-4947

New In Your Neighborhood?

Still getting over the after the move blues? My Welcome Wagon Visit will cheer you up and help you get settled in faster. It's free to you, and there's no obligation.

I'll bring useful gifts, helpful information and cards from local businesses redeemable for even more gifts.

Take a break from packing crates and call me.

Marilyn Izor
547-6755
Welcome Wagon

1992

OPINIONS

Editorial

Neither former nor current county commissioners should receive tax funded health care benefits

Whose interests are the Charlevoix County Board of Commissioners serving? Theoretically, they are supposed to be serving the interests of the public, the people who elected them. But some actions of the board in recent years, months and weeks lead one to wonder whether the board is serving the interests of the public or serving the interests of county board members.

Many county taxpayers may not be aware of it, but in addition to paying meeting fees and mileage reimbursement to county commissioners, taxpayers are also paying health benefits for county commissioners. Generally speaking, county commissioners consider themselves as part-time county employees. But for health benefit purposes, they've decided they should be treated like full-time employees. This doesn't happen in the private sector and for that matter, in most other governmental units, it doesn't happen in the public sector. In fact, in northern Michigan, health benefits for part-time elected officials is for the most part limited to county officials. Apparently, county commissioners find themselves to be somewhat more deserving than the people they are elected to serve. And you thought that Revolutionary War thing rid the continent of a ruling elite.

About six years ago, it dawned on county commissioners that they weren't going to be able to stay in office forever. Being out of office was one thing, but losing taxpayer funded health care benefits was another. In order to stay in the taxpayers' pocket even after leaving office, county commissioners voted to extend county funded health care benefits not only to "retired" county commissioners, but to their dependents as well. How they got by with that without a taxpayer revolt remains a mystery.

RECENTLY, current county commissioners have been grappling with a proposal to terminate county health benefits to "retired" county commissioners and their dependents. They've debated this issue off and on for the better part of the past year, but they haven't acted. One of the things which held them up last week was the argument that it would be unfair to take away benefits from people already receiving them. On the surface, that sounds like a reasonable position, but a little investigation makes it clear that current commissioners should terminate these benefits without qualms because the benefits should never have granted in the first place.

According to information from the County Clerk's office the board of commissioners that approved county funded health care benefits for "retired" commissioners was made up of Don Smith, Lee Moerland, Ralph Harmon, Larry Matthew, Tom Breakey and Oral Sutliff. "Retired" commissioners currently receiving county funded health care benefits are Lee Moerland, Ralph Harmon, Larry Matthew and Tom Breakey. (Smith is still on the board. Sutliff was replaced on the board by Phil Johnson in 1988 and was appointed to a position with the County Transit department.)

What it boils down to is that former board members put self-interest above the public interest in passing a benefit that only they would benefit from. They should not have done that. Current board members should not only revoke county funded health care benefits for "retired" commissioners without qualms, but they should also stop county funding of health care benefits for current commissioners. The position of county commissioner is part-time. It should not be seen as a matter of employment, but as a matter of public service. The term "retired" commissioner makes no sense. You retire from full-time employment, not part-time public service.

EDITH

EDITH GILBERT

It's very peaceful in this little corner of the world. Walk downtown at night and the red and green Christmas tree lights shine brightly in the park. The trees along Bridge Street are lassoed with a circle of white lights, and the stores look festive and inviting. Many homes are lovingly decorated with a variety of twinkling, blinking red and white lights.

All this week there there have been holiday functions to attend. The Historical Society had a lively dinner at the Argonne. The Chamber of Commerce had its annual award party at the Grey Gables. Vacation Properties hosted its usual elbow to elbow affair in its office, and there are many more celebrations planned right up to Christmas. That's what life is like in LaLa-Land, as my visiting children call Charlevoix.

One would never guess in the starry stillness of our town that all is not well with the world. It's a shock to come home and turn on the TV and see the man-made devastation, the deadly fighting, the slow starvation — not only in Somalia, but in what we used to call Yugoslavia, now Bosnia. Change channels and one is faced with Irish bombings in England, burning cas-

Continued on page 5

WRITE:

a letter to the editor

Charlevoix Courier
P.O. Box 117
Charlevoix, MI 49720

TO START YOUR SUBSCRIPTION
Circle one and enclose your check

Charlevoix, Antrim or Emmet County		Elsewhere	
1 Year -	$29.40	1 Year -	$38.40
6 months	$14.70	6 months -	$19.20
3 months	$7.35	3 months -	$9.60
	New		Renewal

NAME

STREET OR P.O. BOX

CITY STATE

ZIP PHONE

Subscriptions must be paid in advance.
Mail to

Charlevoix Courier
P.O. Box 117, Charlevoix, MI 49720

Charlevoix Courier

Charlevoix Courier (USPS 135220)
112 Mason, P.O. Box 117, Charlevoix, Michigan 49720
Phone: (616) 547-6558 FAX: (616) 547-4992

Editor: L. Scott Swanson
Reporter: Laurie Lounsbury
Advertising: Kyle R. Smith
Business Office: Sally Split
General Manager: Ken Winter
Production: Vera Tobie, Pam Otto and Loretta Golourth

Member of Michigan Press Association
Affiliate Member National Newspaper Association
National Advertising Representative: Michigan Newspapers, Inc.
827 North Washington Ave., Lansing, Michigan 48906
Postmaster: Send Address Changes to Charlevoix Courier,
112 Mason, P.O. Box 117, Charlevoix, Michigan 49720-0117

SUBSCRIPTION RATES:

	Charlevoix, Antrim Emmet Counties	Elsewhere	Seniors
One Year	$29.40	$38.40	$25.00
Six Months	$14.70	$19.20	$12.50
Three Months	$7.35	$9.60	$6.25
Service Persons	$25.00	$25.00	

Special rate for senior citizens living year 'round in Charlevoix is $25.00 per year. All Subscriptions paid in advance. Published weekly on Wednesday mornings. Second Class postage paid at Charlevoix, Michigan.

We reserve the right to refuse any or all advertising or cancel any advertisement at any time. Advertiser must notify the Company within 24 hours if a mistake appears in an ad in order to receive credit. Company will furnish client with a letter of correction and publish a correction in next issue if requested. Liability for error shall not exceed the cost of the space in which the error or omission occured. No credit given for immaterial and unsubstantial errors.

Life saved through CPR

Mike Pearsall (second from left) received a plaque for his prompt action in using CPR to save the life of Agnes Olson who had heart problems. With Pearsall are (from left) Bob Roloff of the Charlevoix Ambulance Department, Olson's daughter, Karen Dickinson and Patty Sitzema of the Charlevoix Heartstart program.

By Laurie Lounsbury

Mike Pearsall has already given one wonderful gift this holiday season. Pearsall gave Agnes Olson the chance to keep on living.

Pearsall was in Mariner's Laundry and Dry Cleaners at Captain's Corner Nov. 1 when the 69-year-old Olson crumpled to the floor. Pearsall immediately began performing CPR (cardio-pulmonary resuscitation) on Olson. While Pearsall was doing chest compressions and mouth to mouth breathing for Olson, he asked another customer to call for help. Pearsall continued to work on Olson until Bob Roloff of the City ambulance department arrived.

"I don't know how long it took. I was just counting compressions," Pearsall said when he recalled the incident. Pearsall and Roloff estimated that Pearsall probably performed CPR for at least ten minutes.

Olson is doing well now with an automatic, implantable, cardioverter defibrillator. Olson apparently didn't collapse with a heart attack at the laundromat. She had sudden death syndrome, where her heart simply stopped beating. Olson's daughter, Karen Dickinson, said that the implant has gone off once, signalling that her mother's heart stopped beating again, but the device kicked in and restarted her heartbeat.

Pearsall, the school maintenance supervisor, received his CPR training through Charlevoix Heartstart when they were giving classes at the high school. Patty Sitzema of Charlevoix Heartstart presented Pearsall with a plaque in appreciation for his courageous actions. The plaque reads, "It takes someone with a big heart to intervene to save the life of a stranger." Sitzema also gave him a new Charlevoix Heartstart T-shirt that was designed specifically for Pearsall. The T-shirt says on the front, "Charlevoix Heartstart, CPR saves Lives." Sitzema said that the new T-shirts are for sale, and all proceeds will be used to buy an infant Annie for the Charlevoix Heartstart CPR classes. Anyone interested in buying a T-shirt may contact Sitzema at 547-6548.

Performing Arts students competing in Pentathlon competition were: (front from left) Jesse Wheat, David Skeel, Colleen Slattery, Wendy Jacobs, Megan Crain, Ellen McKinney, (back) John Parish, Kim Solomon, Mindy Noirot, Keith Parish, Paul Keehan and Liz Browe.

Performing Arts students compete in pentathlon

Charlevoix High School Performing Arts pentathlon team returned from an Ann Arbor competition with several trophies. John Parish received a first in dramatic interpretation. Mindy Noirot a first in story telling.

The idea in the pentathlon is to be well-rounded in all events not necessarily to receive all ones For example, Parish, Mindy Noirot and Liz Browe all received the same rank yet Liz received no firsts.

The pentathlon consists of five different events. Students chose readings from story telling, prose, poetry, dramatic interpretation and humorous. The top six receive trophies.

"All the kids did marvelous," said coach Connie Ford.

The pentathlon team consisted of Kim Solomon, John Parish, Mindy Noirot, Keith Parish, Paul Keehan, Liz Browe, Jesse Wheat, Colleen Slattery, Wendy Jacobs, Megan Crain, Ellen McKinney and David Skeel.

Debate teams have also completed their league competition.

The varsity team of Nancy Dammann, Dorsey Sherman, Megan Bickersteth, Amber Phillips and John Parish received a first. Dammann received a first speaker in the division and Sherman received a third speaker in the division. John Parish was named all conference. An all conference award is given to each team. Only the top three speakers are recognized. The team came in third in their division with eleven wins and five losses.

The second varsity team was Kaylee Manker, Bethany Martinus, Lisa Borths, Angela Buday, Mark Schairbaum, and Becca Chamberlain. Schairbaum received a third speaker award and Manker received all conference recognition.

In the novice division, Allison Beatty was named all conference.

...we need to restore hope

Continued from page 4

tles, and the marriage mess in the once stable royal family. Change channels and the domestic news reports earthquakes in California, tornadoes in the midwest and hurricanes in Florida, leaving innocent people homeless.

I used to wonder every morning when I woke up and walked to my kitchen, what it might be like to be homeless — without a piece of toast or hot cup of coffee, or without the ritual of reading the morning paper. What's it really like not be be able to turn up the heat — take a shower — and put on clean clothes? What's it like not to get the daily mail or receive a phone call? Now I wonder even more what's it like not to be able to market because there is no food? Not to be able to turn on a light because there is no electricity. Nor to know if a loved one is alive or dead?

Restore Hope is the code word for our aid in Somalia. Perhaps this should be our prayer this year for all the suffering people overseas and at home. We need to restore hope to the homeless and unemployed in Michigan too. Good people who have been laid off through no fault of their own, we need to restore hope to reduce genuine wasteful practices in our government offices as outlined in the Grace report. We need to restore hope to the uninsured sick who cannot afford medical attention. We need to restore hope to our youth so they can be educated in a drug/gun free society to compete in the world market. And most of all we need to restore hope that we may leave this world a better place for all people to live in peace and freedom. It may not be Lalaland, but close to it!

Out of the Blue

His team is eager for its task
And he has made it clear
There'll never be a need to ask
"Just who's in charge here?"

- AMOS

Copyright 1992, Charles Doerr

So that we may spend time with our families

The following banks will be closing at noon, December 24 and reopening Monday December 28.

Charlevoix County State Bank
Downtown Charlevoix
Branch Offices : M-66 • Ellsworth • Eastport
• East Jordan
Member FDIC

First State Bank
Charlevoix • St. James • Bovne City
Member FDIC

DEC 1992

FAMILY

Gagnon - Drapeau

Michelle Drapeau

Michelle Gagnon and Edward Drapeau were married August 29 at St. Mary's Catholic Church in Charlevoix. The Reverend James Gardiner performed the double ring rites witnessed by 125 wedding guests.

The bride is the daughter of John and Carol Gagnon of Charlevoix and the groom is the son of Armand and Anita Drapeau of East Jordan.

Given in marriage by her father, the bride wore a satin gown featuring a low V-neckline in front and back, a fitted basque bodice embellished with pearls, sequins and bugle beads, and Juliet sleeves accented with large satin bows, lace and pearls. The cathedral length train was enhanced with window-pane lace and the entire hem was edged with lace. The bride carried a colonial bouquet of white and burgundy rosebuds accented with galax and ivy.

Cris Cunningham served as maid of honor and Leslie Cunningham was matron of honor. Bridesmaids were Cheryl Gagnon and Mary Beth Gagnon, sisters of the bride, and Carol Drapeau, sister-in-law of the groom. Each of the attendants wore long, black and white dresses. They each carried a single long stemmed white rose with baby's breath.

Flower girl was Kristina Drapeau who wore a white dress with a black satin collar and bow.

Best man was Louis Drapeau, brother of the groom. Groomsmen were Jay Peck, Charlie Drapeau, brother of the groom, Michale Graham and James Moeller. Helping seat the wedding guests were David Gagnon, brother of the bride and Brad Petrie.

Organist was Don Neidert.

A reception for 250 guests took place at the Knights of Columbus hall in Petoskey. It was given by the parents of the bride and assisted by Laura Christensen, sister of the groom, and Gail Addy, aunt of the bride.

The rehearsal dinner was August 28 at Alexander's Restaurant in Charlevoix, hosted by the parents of the groom.

The newlyweds spent their honeymoon on a trip through the mountains of northern New York and along the coast of Maine. They are residing in Kalamazoo. Edward is studying engineering at Western Michigan University and is employed at Wolohan Lumber Co. Michelle is a registered nurse in trauma services at Bronson Methodist Hospital in Kalamazoo.

Decorating the halls for the holidays

High School art students decorated the school windows for the holiday season. In this photo, Jesse Antaya (left) and Cam Carr are placing a holiday design on the window above the heater in front of the office.

Dr. Michael W. Koskus
Board Certified Audiologist Ph.D., CCC-A

Professional Audiology Service
Hearing Aids
Hearing Testing
Hearing Aid Supplies and Repair

Accepted Insurances:
BCBS Auto Workers/BCBS Retired Teachers
BCBS & Aetna State of Michigan Employees
Blue Care Network

Office Hours: Mon.-Fri. 9:00-5:00
and evenings by appointment

820 Arlington
Petoskey, MI 49770
616-348-3666

WE RECYCLE BOTH
RED AND YELLOW
TELEPHONE DIRECTORIES

Just bring them to the City Hall in Boyne City at 319 N. Lake Street, The Post Office at 103 2nd Street, East Jordan, Michigan, or to the Petoskey News-Review 319 State Street Petoskey, Michigan

Hours: Monday-Friday, 8 a.m. to 5 p.m.

Another Reason to Choose...
ALMA COLLEGE
#84. Modern Facilities
- Graduate-level scientific equipment in the hands of undergraduates
- Classrooms and laboratories designed for individualized instruction and research
- Commitment to a total learning environment

For Information
Admissions Office
Alma, Michigan 48801-1599
1-800-321-ALMA

Charlevoix Fourth Graders were on the receiving end of a recent act of generosity. A large, gift wrapped box appeared in Mrs. Chew's class, with a Christmas card that read, "Dearest All, With the first 24 days of December being the longest days of the year, it is hoped that this gift helps them go by quickly. This box contains the world's best way to occupy your time. Never stop believing in yourself. Never stop believing in each other. Bill." The gift-bearing Bill was none other than Bill Parton, his wife Bea, and son Bill, a former student of Mrs. Chew's.

Mrs. Chew's fourth graders carefully opened the package that stood nearly as tall as themselves. Inside, they discovered a beautifully crafted, gingerbread style wooden house. Tin soldiers guarding the doors swung open to reveal bookshelves filled with Christmas books. The selection of hard bound books was geared for every reading level to please any child. One beautifully illustrated book told its entire story with pictures, needing no words to relay it's charming message. Another book, entitled Christmas in America, is filled with photographs of different Christmas traditions in America.

Beacons of Blessings

by REV. LOWELL ANDERSON

Every name on our list of guests at Christmas time is significant because this will probably be the biggest and best celebration we'll host all year. It's a very special time, so preparation is detailed and elaborate. As we painstakingly prepare we check the list again... are all the special friends and loved ones included ... did we forget anyone?

The Advent season is a time of special celebration with those who are most dear to us. The significance of the painstaking preparation lies not in the celebrating, but in the people with whom we celebrate!

I think it is significant to notice the "guest list" of those the Heavenly Father invited to celebrate the birth of Christ. If our guest list for the Advent celebration is important, His must have been also.

In Luke 2:8-20 we are told that Angels brought an invitation to that first Advent celebration to a group of Bedouin shepherds. And how appropriate that they should be on the guest list. To them came the announcement that Christ was born The Savior! Christ's birth was announced to "common men" because they symbolize the truth that Christ came as the SAVIOR TO ALL.

It is likewise significant that the Wise men should be on God's guest list. The Magi are representative of the wealthy and powerful. They were invited by a guiding star to celebrate the birth of the King! (Matt. 2:1&2) And so, to men of status and authority, Christ is born King of Kings. Christ's birth was announced to "noblemen" because they symbolize the truth that Christ was born as LORD OF ALL.

Yes, the Christmas guest list is important. There is special significance attached to everyone on the list ... on our list ... on God's list! God had carefully planned and prepared for the event of the ages! The celebration had to be just right, shared and enjoyed with just the right people! And so it was! "GLORY TO GOD IN THE HIGHEST, AND ON EARTH PEACE TO MEN ON WHOM HIS FAVOR RESTS"! Luke 2:14 NIV

(Rev. Lowell Anderson is pastor of the Charlevoix Assembly of God Church. Beacons of Blessings is provided to the Courier by Anderson and other members of the Charlevoix Ministerial Association.)

Church to present Christmas program

The Charlevoix Community Reformed Church will present its annual Christmas Cantata, "Small Town ... big Change" Saturday, Dec. 19, and Sunday, Dec. 20 at 7 p.m. at the Charlevoix High School gymnasium.

With four choirs and more than 100 voices, this program will feature a "living" Christmas tree, traditional Christmas music both vocal and instrumental, and an original contemporary drama based on the four Advent themes of hope, love, joy, and peace. This drama was written by Leslie Cunningham, Theda Williams and Kathy Martinchek and will be performed by the members of the congregation.

Clarification

Information in last week's Courier regarding the Community Christmas project and two similar projects needs to be clarified.

Although the Altar Society coordinates the collection of hats and mittens, several other people and groups contribute.

Marc and Donna Cross coordinate the St. Mary's giving tree project. Tags on the tree express specific needs and many people respond to meet those needs.

Charlevoix Area Church Services

COMMUNITY REFORMED CHURCH of Charlevoix
Pasokay Avenue
Morning Worship 9:00 a.m.
Sunday School 10:00 a.m.
Morning Worship 11:15 a.m.
Evening Worship 7:00 p.m.
Wednesday Evening (Oct.-May) 7:00 p.m.
Pastor: Larry Grooters ..... 547-9482 ..... or-2509

COMMUNITY CHURCH OF GOD
202 W. Hurlbut
Sunday School 9:45 a.m.
Morning Worship 11:00 a.m.
Evening Worship 6:30 p.m.
Pastor: Bruce E. Hamilton ..... 547-2875 ..... or-4850

EVANGELICAL LUTHERAN CHURCH (E.L.C.A.)
Corner of Third & Nicholls Street
East Jordan
Sunday Worship 11:00 a.m.
Sunday School 9:45 a.m.
Pastor: Robert Herbon 536-7566

FIRST CONGREGATIONAL CHURCH UNITED CHURCH OF CHRIST
State St. at Park Ave.
Sunday School 10:00 a.m.
Morning Worship (summer) 10:00 a.m.
(winter) 11:00 a.m.
Pastor: Phillip G. Schairbaum ..... 547-9122 ..... or 5803

BETHANY LUTHERAN CHURCH
1407 Bridge Street
Worship Service 9:30 a.m.
Sunday School 10:45 a.m.
Pastor: Martin R. Wellhouser 547-9446

SAFE HARBOR SOUTHERN BAPTIST CHURCH
US-31 & Old US-31
Sunday School 10:00 a.m.
Worship 11:00 a.m.
Sunday Evening Bible Study 6:00 p.m.
Reverend: J. Perry Fowler 547-6283

THE FIRST BAPTIST CHURCH AMERICAN BAPTIST CHURCH
M-66 South of U.S. 31
Sunday School 9:45 a.m.
Morning Worship 11:00 a.m.
Evening Service 7:00 p.m.
Wednesday Family Night 7:00 p.m.
Pastor: Michael Dennis ..... 547-4121 ..... or -9765

CHRIST EPISCOPAL CHURCH
State Street at Clinton
Sunday
Holy Eucharist 10:00 a.m.
and Youth Worship Center
Wednesday - Holy Eurcharist 12:05 p.m.
Pastor: Lander Carter 547-6322

CHRISTIAN SCIENCE CHURCH
West Clinton Street
Sunday School 11:00 a.m.
Morning Worship 11:00 a.m.
First Wednesday of Month 8:00 p.m.

GREENSKY HILL INDIAN UNITED METHODIST CHURCH
Old U.S. 31 North
Morning Worship 9:30 a.m.
Sunday School 10:30 a.m.
Pastor: Benton Heisler ..... 547-2654 ..... or -5168

BIBLE BAPTIST CHURCH
504 May Street
Sunday School 10:00 a.m.
Morning Worship 11:00 a.m.
Evening Worship 6:00 p.m.
Thursday Evening 7:00 p.m.
Pastor: James Green 547-4300

ST. MARY'S CATHOLIC CHURCH
South Bridge Street
Saturday Night Mass 5:30 p.m.
Evening before Holy Days 7:00 p.m.
Sunday Masses 8:00 a.m. and 10:00 a.m.
Pastor: James Gardiner 547-6652

BARNARD UNITED METHODIST CHURCH
Barnard at Klooster Road
Church School 9:00 a.m.
Sunday Worship 10:15 a.m.
Pastor: Bob Bellairs 547-5269

CHURCH OF THE NAZARENE
Corner of U.S. 31 and Waller Rd.
Sunday School 10:00 a.m.
Morning Worship 11:00 a.m.
Evening Service 6:00 p.m.
Wednesday Service 7:00 p.m.
Pastor: Duane Nelson 547-5711

ASSEMBLY OF GOD
M-66 South
Sunday School 9:30 a.m.
Morning Worship 10:30 a.m.
Evening Service 6:00 p.m.
Wednesday Evening 7:00 p.m.
Pastor: Lowell Anderson ..... 547-6430 ..... or -6232
Youth Pastor ..... Joe Johnston

IRONTON CONGREGATIONAL CHURCH
Ironton
Sunday School 9:45 a.m.
Morning Worship 11:00 a.m.
July & August 10:00 a.m.
Pastor: Harold E. Kruse ..... Eastport 599-2321

EAST UPRIGHT CHURCH OF GOD
203 E. Upright
Sunday School 10:00 a.m.
Morning Worship 11:00 a.m.
Evening Worship 6:00 p.m.
Wednesday Evening 7:00 p.m.
Pastor: Jerry Polk 547-4221
Parsonage 547-4962

TEMPLE B'NAI ISRAEL
Corner Michigan & Waukazoo
Petoskey
Student Rabbi Jonathan Biatch 347-8740
President: H. Wilens 347-8033
Greeting 7:45 p.m.
Friday Service 8:00 p.m.

UNITED METHODIST CHURCH
104 State Street
Sunday School 9:30 a.m.
Sunday Worship 11:00 a.m.
Pastor: Benton Heisler 547-2654 or-5168

NORWOOD UNITED METHODIST CHURCH
Norwood
Sunday Worship 9:00 a.m.
Pastor: Bob Bellairs

Charlevoix Church Services Directory
sponsored by:
Charlevoix County State Bank
First State Bank of Charlevoix
Winchester Funeral Home
Charlevoix Courier
Pat McKeown Ford

Charlevoix Area Church Services

1992

Charlevoix students get with the program

K-5 school now has a computer in every class

By L. Scott Swanson

(Editor's note: This story is the first in a series concerning computerization efforts in the Charlevoix School System. Although the initial intention was to do this in one story, an abundance of information makes it necessary to present this in multiple stories. This story addresses computerization at the K-5 school. Subsequent stories will discuss computerization at the Middle and High schools.)

Information is knowledge. Knowledge is power. We give our children knowledge so they will have the power to make the world of the future a better place.

A short anecdote as related by K-5 principal Vane Smith.

One day Smith was watching a third grade student working on a computer hooked up to a CD ROM. (A CD ROM is a disk which contains massive amounts of information.) As he watched, Smith wondered just exactly what kind of information the kid could find out on this computer. So he gave the kid a topic - dogs. The kid tapped the keyboard and brought up a list of various kinds of dogs. I've got springer spaniels, Smith told the kid. Tap, tap, tap. The kid used the keyboard again and within seconds the computer screen was full of information about springer spaniels. And it was pretty interesting information. Run me off a copy of that, Smith said. No problem, the kid ordered the computer to print and within minutes the information was in hand.

In 1991, people involved with the Charlevoix school district looked things over and discovered that in terms of the use of computers in education, the Charlevoix School System needed to do more to get with the program.

So the school asked voters for about $500,000 dollars to buy computers and other technological equipment. Even though taxpayers have been pretty close with a buck these past few years, that was one tax increase which passed. In election speak - voters approved a request for .59 of a mill for three years by a vote of 399 to 303.

Now we're moving up on 1993 and as a taxpayer it's reasonable to ask - Hey, remember that half million we agreed to cough up for school computers. What happened there? Did they get some computers and are those teachers and kids using those things?

Every Charlevoix student in the first through fifth grades now spends at least half an hour a week in the computer lab, plus whatever time they can get on the computer back in their regular classroom. The K-5 school now has an Apple computer, either an LC or a IIGS, and a printer in every classroom. There are also about a dozen computers in the computer lab and there are two on order for the learning center and another computer ordered for the library. Kindergarteners are exposed to the computers a little bit, but the real computer education effort begins in first grade.

And not only are the kids learning to use the computers, so are the teachers. None of the K-5 computers which had been purchased by last June got a summer vacation. They were all sent home with teachers. The teachers' mission - Learn to use these things.

Judy Crook, Cathy Silberhorn, Karen Pierce, Mary Beth McGraw and Pat Miller are among the teachers who have led the K-5 computerization push. Crook teaches in the computer lab, Silberhorn, Pierce and Miller teach in general classrooms and McGraw is the art teacher.

"The kids love it," Crook said of the computers. "(Computer) education is very active and it's colorful."

Pierce said the kids get a quick response from a computer. If they do something wrong, they find out right away and can correct the problem. If they do something right, they know it and immediately feel a sense of accomplishment. As an example, she cited the dictionary which is included in the computer's writing program. At first glance, a person might wonder if having the computer there to correct spelling errors causes children to neglect to learn how to spell. But in most cases, just the opposite occurs. If a kid botches a word, he finds out right away and is also immediately told how to spell it correctly. And does being corrected by a computer make a kid gun-shy about trying new words. Nope. Again, just the opposite. Kids feel free to experiment with larger words because they know they can use the computer to get the word right.

Pierce also noted that learning center students who may be having trouble learning a particular topic in a normal classroom setting often do well on the computer. It works with them one-to-one at whatever pace they're comfortable. Pierce noted that some of the learning center kids have become so proficient on the computer that they're now able to help other kids.

Getting the students to use the computers hasn't been a problem. "With the kids, it's not the fear of using, but wanting to get time (on the computer)," McGraw said.

K-5 teachers are using the computers to teach science, reading, art, math and word processing (which prior to the age of computers was simply called writing). Although the Apple computers have a mouse, the primary means of communicating with the computer is a keyboard. That being the case, the school also has a keyboarding program. As an adult walking into an elementary computer class, one of the first things that strikes you is that unless you're an adult who uses a computer or typewriter in your job, odds are that within a few years the average 12-year-old will type far better than you do.

While the computer is useful as a teaching tool, it is also useful for teachers in record keeping. Silberhorn said she's tried some record keeping on her classroom computer and does all of her parent communication letters on the computer.

Silberhorn and Crook offer interesting prospective on the Apple versus IBM debate because they have used both. In regard to the IBM - Apple debate, the K-5 and Middle schools chose Apples because staff members felt there are more educational programs available and Apples are easier to use. At the high school, students are using IBMs because IBMs and computers similar to IBMs are more common in the business world.

Although computers are able to help teachers in some ways, in other ways they also make teaching more challenging. When several kids are on the computers, it's possible for them to not only all be working on different things, but to be working at different rates of speed on different things.

When a group of fifth graders came into the K-5 computer lab last Wednesday morning, they hit the class flying. Within minutes all of the computers were fired up and in use. In one corner of the room, Tiffany Fisher was typing something for the school newspaper. Asked how she felt about the computers she gave an answer completely devoid of technical jargon. "They're pretty cool," she said. Next to Fisher, Lindsey Carland was typing a story about a visit to the Raven Hill science and nature center. In the far corner of the room, Ryan Vogelheim and Adam Wood both had intense looks on their faces as they collaborated on a project.

All of the kids went as fast and as far as their knowledge would carry them. When they got stuck, their hands popped up. Crook skipped from one raised hand to another. In a way, it kind of brought to mind a person playing that game where the gophers pop up and have to be bopped back down. That's what the scene brought to mind, but in this case there was a distinct difference. In the computer lab, the objective isn't to keep little gophers down. The objective is to let young minds rise to new heights.

K-5 computer lab instructor Judy Crook looks over fifth grade student Jeremy Antaya's shoulder and helps him work through a brief computer hang-up.

While K-5 and Middle School students work on Apple computers, Jeremy Boss and other high school students are working on IBMs.

Only eight days 'til Christmas

Merry Christmas

... to our donors, customers and volunteers

... from the Board of Directors and Staff

RAINBOW SHOPPE
"The Happy Thrift Shoppe"
Van Pelt Place
Downtown Charlevoix
547-2815
Right Behind VIP Pizza and Trademark Cleaner

HAPPY HOLIDAYS FROM
NORTHERN POSSESSIONS FOR KIDS

BEAUTIFUL CHILDREN'S HOLIDAY COLLECTIONS HAVE ARRIVED!!
TO THANK YOU FOR YOUR SUPPORT - THROUGH NEW YEAR'S EVE YOU CAN RECEIVE
20% OFF
AT BOTH GALLERIES
222 PARK AVE. • PETOSKEY, MI 49770 • 616-348-3334
115 BRIDGE ST. • CHARLEVOIX, MI 49720 • 616-547-0011

MERRY CHRISTMAS

Our Wholesale orders have been packed and loaded on Santa's sleigh!

BULLFROG CANDLE FACTORY OUTLET
has restocked its complete line of Christmas Candles for your holiday decorating and gift giving.

OPEN 7 DAYS 'TIL CHRISTMAS FOR YOUR SHOPPING CONVENIENCE
MONDAY THRU FRIDAY 10-4 • SATURDAY 10-5 • SUNDAY 11-4

Bullfrog Light Co.

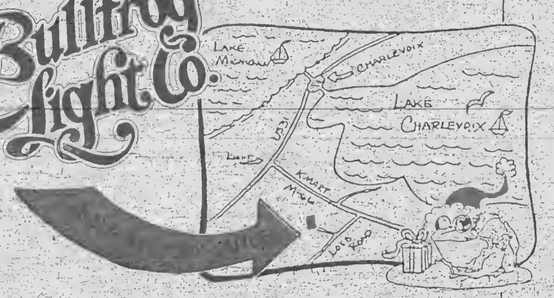

FROM US 31, ONE MILE EAST ON M-66
TO LOEB ROAD • 2ND DRIVE ON RIGHT

05965 LOEB ROAD • CHARLEVOIX, MI 49720
(616) 547-4407

DEC 1992

Christmas in Charlevoix

Season's Greetings from Your friends at

PAT McKEOWN'S DODGE CITY

547-9700 Hours Mon.-Fri. 8-5
2 miles South of Charlevoix on US 31 S

Christmas at the Mall

Charlevoix Antique Mall
06522 US 31 SOUTH
(616) 547-5112
CHARLEVOIX, MI 49720

Give a gift with a past

OPEN Monday - Saturday 10:00-5:00
Bill & Judy Carey, Proprietors

NORMAN BRUMM SHOWROOM

Sale
on
Selected Merchandise
20%-50% OFF
Open Daily 9:30 - 5:30 'til New Years
U.S. 31 South • 547-4084 • Charlevoix

Christmas Sale
50%
Storewide
offer expires 12-24-92
Wishes & Whimsies
547-6766
Downtown • Charlevoix

Jerry's MEATS
"A Meat Market with a difference"

The staff at Jerry's Meats would like to thank you for your valued patronage and extend our warmest wishes for joy, health and prosperity.

Jerry, Karla, Kathy, Christopher, John

OPEN Christmas Eve 10:00 a.m. - 3:00 p.m.

BEER • WINE • ICE • PARTY TRAYS
106 E. Lincoln • Charlevoix • 547-5704
Mon.-Sat. 10 AM-6 PM Closed Sundays

QUICK STITCH
547-6271
Monogramming & Embroidery
Fast Service - Reasonable Rates
Catering to Small Business & Individual Needs

NOTICE:
The Rainbow Shoppe will be closed December 25th until January 4th for the holidays and vacations.

Donations can still be dropped off anytime.
Thank You.
See You Monday, January 4th, 1993

RAINBOW SHOPPE
"The Happy Thrift Shoppe"
Van Pelt Place
Downtown Charlevoix
547-2815
Right Behind VIP Pizza and Trademark Clothier

LOWEST PRICE EVER
SONY
8 MM CAMCORDER
• 8x zoom lens • Remote control for play-back functions • High speed shutter/fluorescence head/audio-video fader • Weight 2 lbs. 10 oz. w/o battery and rechargr. Battery, adaptor, shoulder strap
53822 – Was $799.99

YOUR CHOICE $699.99

LOWEST PRICE EVER
PANASONIC
VHS-C CAMCORDER PV-17
• 4 lbs. 6x zoom lens • Full audio-video editing capabilities • High speed shutter • Weight 1.9 lbs. w/o battery, w/center-shoulder strap, battery and adaptor • Fly/Tape
53803 – PV17 – Was $799.99

+15 MONTHLY+
SAVE $100

LOWEST PRICE EVER
VHS CAMCORDER
• 2 lbs. 8x zoom lens • Weight 4.9 lbs. without battery • Automatic exposure (AE) for best picture every time • Full auto/manual analog controls • Includes hard shell case • 1 hour rechargable battery, recharger and 10 watt light • 1 year warranty and coupon for 15x1 photo prints
$1499.99 value
AD185 – Was $799.99

• PANASONIC • GOLDSTAR • SHARP • FISHER • WHIRLPOOL • GE • KENMORE • TAPPAN • RCA • ZENITH • SONY • MAGNAVOX • LXI • CRAFTSMAN • PIONEER

SEARS MORE BRANDS- MORE CHOICES!
06585 M-66 North • Charlevoix • 547-9945

SPECIAL HOLIDAY HOURS
Mon.-Sat. 9-6:00
Fri. until 8:00
Sun. 12-4:00

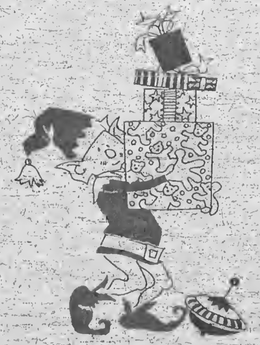

HAPPY HOLIDAYS FROM

NORTHERN POSSESSIONS

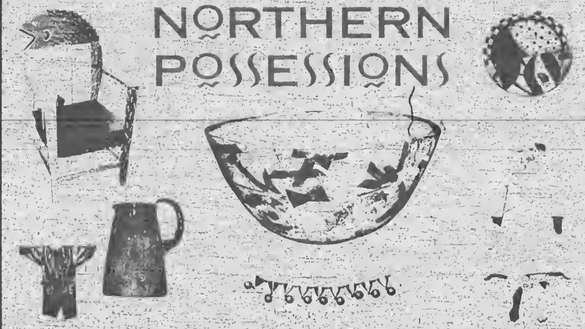

To Thank You For Your Support, Through New Years Eve You Can Receive

20% Off

At Both Galleries. Make Your Holiday Gift Giving The Best Ever!
222 Park Ave. • Petoskey • Mi • 49770 • 616-348-3334
115 Bridge Street • Charlevoix • Mi • 49720 • 616-547-0011

DEC 1992

Shop Charlevoix

CHARLEVOIX FAMILY DENTISTRY

GLENN PARAMO DDS

"Gently caring for you"

Monday-Friday 9-5
Evenings & Weekends by appointment

Member ADA & MDA **547-1100**

205 Ferry Ave. • Charlevoix • Next to GHA Insurance

The 1992 Nutcracker

production by: The Petoskey Ballet Theatre
(Formerly The Studio)

Artistic Director: Gregory M. George
Assistant: Toni Moriarty-Smith

Performances:
Fri., Dec. 18, 7:30 p.m.
Sat., Dec. 19, 7:30 p.m.
Sun., Dec. 20, 3:00 p.m.
at
Petoskey High School
Price-ADULT $7.00, CHILDREN $5.00

Tickets are available at the following businesses:
Petoskey - Showbiz, Music Makers, The Petoskey Ballet Theatre, Bentley's Gym, Petoskey Stone Shop (Tickets may be reserved by VISA/MC at the Petoskey Stone Shop).
Harbor Springs - Showbiz
Charlevoix - The Appletree
Gaylord - Showbiz
For more information call Petoskey Ballet Theatre at 347-6653

Wrap it bold.
Wrap it bright.
Wrap it with Hallmark gift wrap!

Barb's Hallmark Harbor

Captains Corner Shopping Center, M-66 & US-31 • 547-4941
Open Mon. - Sat. 10-9 • Sun. 11-4

SPORTS

Basketball team opens season with two wins

Rayders rally from 18 down against Cheboygan and clobber Rogers City

Charlevoix's varsity basketball team rallied from 18 points down to beat Cheboygan 61-46 Tuesday, Dec. 8 and then pounded Rogers City 82-43 Friday, Dec. 11.

Opening their season in Cheboygan, the Rayders came out flat in the first half. At the end of the first quarter they trailed 17-10 and by halftime had fallen behind 35-19.

But the Rayders left their miseries in the locker room and came out like a new team in the second half. Forward Vince Voisin scored eight points in the third quarter and the confidence was contagious. Charlevoix got within three points at one time in the third quarter and trailed 44-37 entering the final quarter.

In the last eight minutes Big Mo as in Mo-mentum, stayed with the Rayders. Don Jess scored with about four minutes left in the quarter to put Charlevoix up 47-46. After that it was all Charlevoix. Cheboygan mustered only 11 points for the entire second half and in the last four minutes of the game they were blanked completely.

Voisin, Jess and Brad DeGrow shared scoring honors, each with 12 points. David Skeel added eight. DeGrow also had 14 rebounds and five blocked shots while Jason Psihopaidas, David Dobulis and Voisin each had six rebounds. Jess had five assists and four steals.

Cheboygan won the junior varsity game 70-48 despite 17 points by Charlevoix's Chuck Pop.

At home against Rogers City, early in the game it became apparent that the question was not if the Rayders would win, but by how much.

Jess, who had a nice year quarterbacking the Rayder football team, also accumulated a lot of passing yardage in the Rayder basketball home opener. Early in the game, Rogers City was in a full court man-to-man defense. With Jess inbounding the ball, the other four Rayders would line up at the defensive end and then one of them would fly deep for a long pass. In the opening quarter the play worked time and time again.

Defensively, the Rayders were also pressing. Rogers City had a strong team last season, but losses due to graduation have them rebuilding this season. Early in the game, Rogers City was breaking the Rayder press, but they looked frantic and it was only a matter of time before the turnovers began.

Charlevoix distributed the scoring evenly. Despite a team total of 82 points, only three players were in double figures. DeGrow had 14 points while Jess and Psihopaidas each had 11. DeGrow also had 14 rebounds and three blocked shots. Dobulis had six rebounds. Jess had six assists and four steals while Keith Carey had four assists and four steals.

This Friday evening Charlevoix is expected to face a stern test in hosting league foe Boyne City. The Ramblers also hammered Rogers City and then went to 2-0 with an overtime win at Petoskey.

Brad DeGrow (43) has led the Rayders in rebounding for both of their first two games. Why? Because he's not only tall, but has good hands and is aggressive. As teammate David Skeel (21) will attest.

Scores from local bowling leagues

Sportsmen's Bowling League
Reported by Jay Mooryas
December 3, 1992

	W	L
Paul Bunyan Lanes	374	226
Harbor Industries	346	254
Strike Force	306	294
Randy's Bondo Boys	304	296
Strike Force	295	305
Gillespie Oil	281	319
G Ball Men	246	354

HIGH INDIVIDUAL SCORES

	Series	Game
John Fredorek	862	256
Jay Ruggerole	714	253
John Fredorek		223
Bryan Ratoff	729	217
Rich Sutton		215
Jay Mooryak	763	
Randy DeYoung	745	
Ivy Burry	731	

HIGH TEAM SCORES

	Series	Game
Randy's Bondo Boys		697
Gillespie Oil	2576	

Gutter Gals Bowling League
Reported by Liz Meadows
December 3, 1992

	W	L
Whitley's Floor Covering	304	216
Argonne Supper Club	298	222
Carey's Shoes	279	241
Charlevoix Canvas	257	263
Gray Gables Inn	243	277
Nanny's Old Place	178	341

HIGH INDIVIDUAL SCORES

	Series	Game
Mary O'Brien	557	224
Sally Geer	544	202
June Kreske	499	198
Connie Wood	495	190
Sally Geer		187
Jane Pittman	523	

HIGH TEAM SCORES

	Series	Game
Whitley's Floor Covering	2547	879
Argonne Supper Club		879

Industrial Bowling League
Reported by Marlene Evans
December 3, 1992

	W	L
Town House	38	14
Meduisa	27	24
Paquette	26	25
State Farm Ins	26	26
Dick's Guns & Ammo	25	26
Atwood Party Store	23	29
Lapeer Tandemmy	21	31
The Smokers	20	31

HIGH INDIVIDUAL SCORES

	Series	Game
Dennis Carr	588	256
Chris Michael		228
Fred Waltos	579	225
Chris Putman	566	216
Bob LaPoe		214
Dick Reed	503	
Clint Gillespie	576	

HIGH TEAM SCORES

	Series	Game
Town House	3106	
Paquette		1165

Guys & Gals Mixed Bowling League
Reported by Joe Glimanowski
December 8, 1992

	W	L
Fredorek	24	4
Lee	18	10
Brown/Hickey	17	11
Johnson	16	11
Pence	15	13
McDermott	15	13
Mathers	14	14
Liolia	14	14
Prevo	14	14
Olmanowski	14	14
Abbey	13	15
Whitelson	10	17
Dishong	10	18
Bowman	10	18
VanLoo	10	18
VanLoo/Yeomouth	9	19

HIGH INDIVIDUAL SCORES

	Series	Game
Sherry Parisi	587	234
Ross Brown	580	222
Pat Pence		215
Bryan VanLoo		201
Sherry Parisi		188
Nancy Mathers	494	

HIGH TEAM SCORES

	Series	Game
Brown/Henry Mathers	1328	481

Early Bird Mixed Bowling League
Reported by Jane Pittman
December 8, 1992

	W	L
P-M-P	18	10
Warner/Peterson	17	10
Sladek/Dorst	15	13
K-N-T	15	13
Johnson	15	13
Korn/Wood	14	13
B-P-R	9	19
Cross/Flanders	8	20

HIGH INDIVIDUAL SCORES

	Series	Game
Garey Winner	588	236
Ed Johnson II		209
Joe Sladek		204
Debbie Peterson	498	195
Donnie Cross	487	178
Jane Pittman	492	

HIGH TEAM SCORES

	Series	Game
P-M-P	2541	931

Monday Madness Bowling League
Reported by Paula Fralick
December 7, 1992

	W	L
Bogart Roofing & Siding	375	273
Elmdale Farm Market	369	281
Flight Deck Bar	349	301
AAA Charlevoix	310	340
Whale's Pawling	295	355
Paul Bunyan Lanes	252	398

HIGH INDIVIDUAL SCORES

	Series	Game
Lee Jones	696	237
Audrey Nelson	696	200
Paula Fralick	698	195
Paula Fralick		185
Judy VanderArk		184
Linda Belesime	684	
Carol Burry	668	

HIGH TEAM SCORES

	Series	Game
Elmdale Farm Market	2547	878

Senior Bowling League
Reported by Fritz Puffpaff
December 7, 1992

	W	L
Alexanders	33	19
B. VanLoo & Sons	33	19
Kelly Refinishing Co.	33	19
T-11	31	21
Clark's SpoErrers	29	23
Bridge Club Bar	27	25
C. Price/Kerney-Truck	25	27
Harbor Barber/Powell's	24	28
Pub 31 of Petoskey	21	29
Brown & White Builders	22	30
Central Drug Store	21	31
Twin Bay Glass	20	32
Parks Auto Parts	15	37

HIGH INDIVIDUAL SCORES

	Series	Game
Jim Brown		223
Ron Sawicki		221
Ed Bacon		214
Daniel VanLoo		213
Ralph Conners		211
Dave Farnsworth	582	

HIGH TEAM SCORES

	Series	Game
Kelly Refinishing Co.		1126
Paul Bunyan Lanes	3103	

Tuesday Night Ladies Bowling League
Reported by Liz Meadows
December 8, 1992

	W	L
Birdies Beauty Shoppe	37	15
Medusa II	34	22
Central Drug Store	31	25
Medusa III	30	26
Bridge Club	28	27
Paul Bunyan Lanes	27	29
McDonald's	26	29
Nanny's Old Place	26	32
Country Critters	22	34
Country Gals	20	36

HIGH INDIVIDUAL SCORES

	Series	Game
Edith Dale		210
Norris Mol		209
Sally Geer	201	
Brenda Warnock	191	
Ruth North	189	
Sally Geer	542	
Pat Pence	522	
Debbie Peterson	522	
Marion DeYoung	499	
Evelyn Dickey	490	

HIGH TEAM SCORES

	Series	Game
Medusa II		514
Nanny's Old Place	2573	

Wednesday Nite Owls Bowling League
Reported by Marlene Evans
December 9, 1992

	W	L
Atwood's C.U.	36	19
Charlevoix Foot Clinic	32	23
Paul Bunyan Lanes	32	24
Flight Deck Bar	28	27
Dolphin Enameling	27	28
Moss Hut Charlevoix	26	30
Jim Cross Fisheries	22	34
Spring Lizard Co.	19	37

HIGH INDIVIDUAL SCORES

	Series	Game
Betty Bergmann	516	223
Irene Cellner		186
Tony Dohm	479	183
Marlene Evans	505	
Carolyn Logue	495	
Melissa Hall	480	

HIGH TEAM SCORES

	Series	Game
Charlevoix Foot Clinic	879	2520

Sportsmen's Bowling League
Reported by Jay Mooryas
December 10, 1992

	W	L
Paul Bunyan Lanes	1077	243
Harbor Industries	378	272
Strike Force	336	314
Strike Force	329	321
Randy's Bondo Boys	322	328
Gillespie Oil	297	353
G Ball Men	266	384
Young Guns	265	385

HIGH INDIVIDUAL SCORES

	Series	Game
John Fredorek	848	278
Marlon Gardner		233
Randy DeYoung	805	222
Greg Loper	788	215
Jordan Spencer		214
Ray Gaulke	770	
Calvin Gardner	756	

HIGH TEAM SCORES

	Series	Game
Paul Bunyan Lanes		721
Gillespie Oil	2576	

Support the merchants who bring you the sports.

CHARLEVOIX COUNTY STATE BANK
A CENTURY OF COMMUNITY INTEREST
CHARLEVOIX • MICHIGAN • 49720
(616) 547-6506
BRANCH OFFICES: M66 • CHARLEVOIX
ELLSWORTH & EASTPORT

Kwikie Duplicating Centers
Kwikie Duplicating Centers
111 Antrim, Charlevoix
547-4172

MANUFACTURERS OF WINDOWS & DOORS
WOJAN WINDOW & DOOR CORPORATION
269 Stover Road
Charlevoix, Michigan 49720
Phone (616) 547-2831
Wats (800) 632-3837
Fax (616) 547-4237

JACK STEBE CUSTOM CARPENTRY
Building
Remodeling
Siding
Decks
Charlevoix View Drive, Charlevoix
547-9066

Charlevoix Courier
Serving Charlevoix County Since 1883
112 Mason Street, 547-6558

DEC 1992

BUSINESS

Lieberman named Outstanding Citizen

Honored for life of civic involvement

With tears in his eyes, an overwhelmed Robert Lieberman accepted the Outstanding Citizen award from Chamber of Commerce Executive Director Jacqueline Merta. Merta presented the award at the Charlevoix Chamber of Commerce Annual meeting last Thursday evening. Merta cited Lieberman's many contributions for the betterment of Charlevoix's youth and the community of Charlevoix. Lieberman was a driving force behind the creation of Mt. McSauba, a charter member of the Charlevoix Lion's Club, and an original member of the Charlevoix Downtown Development Authority. Lieberman also served on the Board of Education for eight years and volunteered his time as a junior varsity football coach. Lieberman also served as President of the Charlevoix Chamber of Commerce for more terms than any other person in the history of the organization.

Other awards presented Thursday, included the President's Award which was given to James Wineman for his generosity and contributions to Charlevoix. He has supported Keep Charlevoix Beautiful and for the last six years has paid for the Charlevoix Venetian float and the watering truck to be in the Detroit Thanksgiving Day Parade.

Continued on page 17

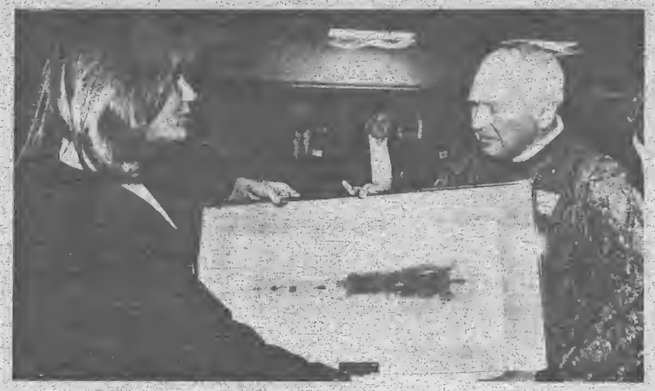

Bob Lieberman (right) was honored as Charlevoix's 1992 Outstanding Citizen by the Chamber of Commerce and the Chamber's annual meeting last week. Presenting a Charlevoix photo to Lieberman is Chamber Executive Director Jacqueline Merta.

BUSINESS DIRECTORY

THREE R'S ENTERPRISE
Recycling and Waste Removal
Recycling Consulting
Commercial and Residential
NOW OFFERING RESIDENTIAL WASTE REMOVAL IN THE CHARLEVOIX AREA AT COMPETITIVE "BY-THE-BAG" RATES
547-0317

Charlevoix Area Hospital
Quality care for Charlevoix County residents for over 73 years
A full-service hospital with 20 physician specialists
After Hours Clinic
24-Hour Physician-staffed Emergency Room
Full X-ray and lab facilities. Emergency cardiac care
Your hospital with Personality.
(616) 547-4024

BAY SHORE AUTO PARTS
KEEPS NORTHWEST MICHIGAN ON THE MOVE!
NAPA 547-9963 NAPA
1516 S. Bridge Street

GHA
GUYOT HICKS ANDERSON & ASSOCIATES INC.
THE INSURANCE SOURCE
207 Ferry Avenue • 547-4062
Charlevoix
1 • 800 • 748 • 0414

Sisters Janitorial Specialties, inc.
• Commercial & Residential
• Laundry pickup & delivery
Have a mess? Call the Specialists!
547-2635 Terri Smith
Bonded & Insured
547-2517 Ginger Stevens

HYDE HOME HEALTH CARE
"Specializing in Individual Care"
• Private Duty Nursing
• Skilled Nursing Care
• Free 24 Hour R.N. Supervision
• Introduction of Staff Before Care Given
• Free R.N. Assessment
Serving all your home health care needs
In Traverse City Call 929-4410
In Charlevoix Call 547-4731

Want to Advertise in our Business Directory?
CALL
547-6558
Charlevoix Courier

NICOL'S CLEANING
RESIDENTIAL/COMMERCIAL
The Complete Janitorial Specialists
FREE ESTIMATES - BONDED & INSURED
Daily-Weekly & Monthly Janitor Service
Walls - Windows - Carpet - Etc.
Your Satisfaction is Our Goal
547-9340

Country Critter Pet Salon
NEW
All Breed Dog Grooming
East Jordan - Ellsworth Road
for an appointment call
536-2091
Dawn Ward Owner
20 Years Experience
Hand Scissoring
Hand Drying

BUSINESS

New dentist opens practice at Ferry Avenue office

Dr. Paramo plans to offer evening hours for customer convenience

By Laurie Lounsbury

If your favorite excuse for not going to the dentist is that you can't get there during office hours, then you don't have a good excuse anymore. Dr. Glen Paramo, a new dentist in Charlevoix, promises to maintain office hours until 6:30 p.m. or 7 p.m. weekdays as needed. He will also hold office hours on Saturdays. Paramo understands the problems working people have with scheduling dental appointments during their workday.

Paramo received his D.D.S. degree from the University of Michigan in 1990. He has been practicing in Onaway since his graduation. Paramo has vacationed in Charlevoix during the last ten years and wanted to open his own practice in this community.

Paramo's general practice includes preventive dentistry, caps, laminates, and bleaching. Louise Thompson, a local dental hygienist, is working with Paramo.

Paramo's office manager, Tina Mason, hopes to get involved with the school children in the community, teaching good dental habits. She is from Onaway and often gave a dental program for children there.

Paramo is offering a free initial examination for new patients. His office is located at 205 Ferry Avenue, and the phone number is 547-1100.

Dr. Glenn Paramo with his office manager, Tina Mason. Paramo recently opened an office in Charlevoix after vacationing here for years.

BUSINESS DIRECTORY

PLACE YOUR MESSAGE IN OUR BUSINESS DIRECTORY FOR ONLY $9 PER WEEK. CALL 547-6558.
Charlevoix Courier

WOJAN MILLWORK
Albert E. Wojan PRESIDENT
Pre-Hung Doors
Wood Moldings
Hardwood Lumber
Wayne Dalton Garage Doors
06988 US 31 SOUTH
CHARLEVOIX, MI 49720
Next to Paul Bunyan Lanes
(616) 547-0123

NEW ENGRAVING Service
Plastic & Metal
Trophies - Plaques - Gift Items
Fast Professional Service
403 Bridge St. • Charlevoix 547-4841
Mon. - Sat. 10-6 Sun. 10-2
ACE Hardware

CHARLEVOIX AGENCY, INC.
Insurance
Donald R. Voisin
Laurie A. Toth, AAI
Dorothy Nelson
112 CLINTON - P.O. BOX 5
CHARLEVOIX, MI 49720
(616) 547-4441

McLEAN & EAKIN BOOKSELLERS
Order Books By Mail
800-968-1910
616-347-1180
307 E. Lake St., Petoskey, MI 49770

CONCRETE SPECIALTIES OF NORTHERN MICHIGAN
PROFESSIONAL CONCRETE WORK ANY SIZE, REASONABLE RATES
basements · driveways · sidewalks · porches
garages · pole barns · patios · etcetera
JOHN MILLER (616) 544-6196
ROUTE 1 BOX 11 CENTRAL LAKE MICHIGAN 49622

DRENTH BROTHERS, INC.
Since 1946
ROAD BUILDING
EXCAVATING
LAND LEVELING
CLEARING
SAND · GRAVEL · TOPSOIL · FILL DIRT · WASHED STONE
LARGE STONE RIP RAP · BALL DIAMOND DUST
Ellsworth, Michigan 49729
616-588-2345

Hufford Vision & Eye Care
Steven Hufford, O.D.
208 Lake Street
P.O. Box 67
Boyne City, MI 49712
(616) 582-9933
"We examine more than your vision"
Monday through Saturday 9-5:30, Closed Wednesday

East Jordan
Family Health Center
601 Bridge Street
East Jordan, MI 49727
RODERIC E. TINNEY, M.D.
Diplomate, American Board of Pediatrics
By Appointment 536-2206

1992 DEC

Classifieds

Placing your ad is easy. Phone 547-6558 and ask for classifieds.

Classified 95¢ per line
Minimum charge of $3.80.
Save 50¢ service charge by paying in advance.

MasterCard and Visa accepted.

Display Classifieds
$6.80 per column inch.
(Display Classified are ads with borders and artwork.)

Notice of Errors
Check your ads. Please report errors immediately. The Charlevoix Courier is responsible only for the first incorrect insertion. Phone 547-6558 so your ad will appear corrected in the following week's paper.

Deadline is 10 a.m. Monday

Classified Index

003 Service Directory
Announcements
070 Cards of Thanks•
071 In Memoriam•
072 Found & Free Items
073 Lost Items•
074 Happy Ads•
075 Personals•
076 Special Notices•
077 Licensed Day Care/ Adult Foster Care•
078 Travel/Transportation•
Employment
085 Help Wanted Domestic
086 Help Wanted, Miscellaneous
087 Part Time Help Wanted
088 Sales Help Wanted
089 Positions Wanted•
090 Schools of Instruction/ Employment Prep •
Merchandise
096 Auction Sales•
097 Business Equipment
098 Office Equipment
099 Antiques & Collectibles
100-133 Garage & Rummage Sales
134 Misc. Items for Sale •
135 Super Savers-Items under $100
136 Musical Instruments
137 Fuel & Firewood•
138 Wood Stoves/Chimneys & Heating Accessories
139 Lawn and Garden
140 Snow Removal Equipment
141 Fresh Foods, Produce & Meat
142 Christmas Trees & Trimming
143 Trading Post
144 Wanted to Buy Miscellaneous
145 Wanted to Rent Miscellaneous
Financial
150 Business Opportunities•
151 Land Contracts/Mortgages•
152 Loans/Investors Wanted•
Real Estate For Sale
154 Business & Income Property
155 Commercial Lots
156 Industrial Property
157 Lots & Acreage For Sale
158 Condominiums Sale/Rent
159 Farms & Farmland
160 Houses For Sale
161 Lake Homes/Frontage
162 Mobile Homes & Sites For Sale/Rent
163 Resort & Vacation Property
164 Wanted to buy Real Estate
Real Estate For Rent
168 Business Places For Rent
169 Apartments/Duplexes For Rent
170 Houses For Rent
171 Resort Property For Rent
172 Rooms For Rent
173 Roommates to Share Rent•
174 Storage Space For Rent
175 Wanted to Rent Real Estate•
Farm-Garden-Livestock-Pets
180 Farm Equipment
181 Livestock & Feeds
182 Horses & Riding Stables•
183 Pets and Pet Supplies Free Pets•
Automotive
190 Aircraft Sales & Service
191 Autos For Sale
192 Classic/Special Autos
193 Pickups, Vans & Light Trucks
194 Heavy Trucks
195 Heavy Equipment
196 Cars & Trucks Rent/Lease
Recreational-Marine
200 Campers, Motor Homes, Fifth Wheels & Accessories
201 Motorcycles & Accessories
202 Snowmobiles & Accessories
203 Boats & Marine Equip.
204 Sailboats & Accessories
205 Recreational Vehicles For Rent
Public Notices
209 Bids Wanted•
210 Legal Notices•
• Prepayment Required

SERVICES 003

L A WELLS PAINTING
-Chemical Coatings-
Wall Coverings & Sealants-
-Stencils, Stains & Varnish-
-Snow plowing-
Len Wells
547-0266
(12-16-4-003)

CARD OF THANKS 070

The Ellsworth Journalism Staff would like to thank the following businesses for their support in our 1992-1993 yearbook:

Charlevoix Camera, Charlevoix Area Hospital, Medusa Cement, Charlevoix Floral, Olsson's, Charlevoix Electrical Service, Yogurt Time Plus, The Beauty Shop, Kwikie Printing, Mike's Glass, Tripp's Wallpaper and Paint, Kitchen's North, Pat McKeown's Dodge City, Way Transportation, South Point Auto Sales, Sears Brand Center, Charlevoix County State Bank, Staley's Service Center, The Paint Center, Charlevoix Apothecary, Central Drug, Charlevoix Federal Credit Union, Dr. Jeffrey Ricks, D.C., Charlevoix Veterinary Hospital, Carey's Shoes, Crown Motors, Flap Jack Family Restaurant.
(12-16-1-070)

SPECIAL NOTICES 076

WE'RE HARD TO FIND

...but darn well worth it! Quilting Barn, "We carry everything needed for quilting!" 1221-A west Conway Rd., between Conway and Harbor Springs, 347-1116. Authorized Pfaff sales and service.

WANTED: Correspondence with members of Charlevoix High School Class of 1943. Object: Nostalgia and hopefully 50th year class reunion. Charles E. Smith, 13450 S.W. Cougar Ct., Beaverton, OR 97005, (503)-524-9369.
(12-16-1-076)

HELP WANTED MISC. 086

ACCOUNTING SUPERVISOR/OFFICE MANAGER

We need a highly skilled accountant to supervise our talented accounting department of five bookkeepers and clerks.

Must be familiar with general ledger and cash accounting maintaining books for four corporations. Knowledge of computerized bookkeeping helpful. Minimum five years accounting experience required.

Accounting or related degree required. We are looking for an individual who works well with others and has had experience supervising a business office.

Please send qualifications to:
Ken Winter, Editor and General Manager
Petoskey News-Review
P.O. Box 528
Petoskey, Michigan 49770
Application deadline: Thursday, December 31, 1992

TRAVEL AND TRANSPORTATION 078

BAHAMA CRUISE 5 days/4 nights. Over-bought corporate rates to public. Limited tickets, $249 per couple. 407-331-7818 Ext. 2677 - Monday through Saturday, 9 a.m. to 9 p.m.
(12-9-4-078)

HELP WANTED 086

FULL TIME Organist for Christian Science Service, Charlevoix. 11 a.m. Sundays. Call 547-4262.
(12-9-1-086)

MISC. ITEMS FOR SALE 134

FOR THE lowest price in firearms and accessories, call 347-1116 after 6 p.m. Your authorized federal firearms licensed dealer.

PICK-UP TOPPERS. Aluminum & fiberglass, new & used. Jim Gauthier Auto & Campers US 31 South of Meijers, Traverse City, 941-4555.
(10-21-tf-134)

FOUR 14-INCH Chevy tires and rims. Two of the tires are in pretty good shape, the other two are worn. All rims are in good shape. $50 take all. Phone 547-4994 evenings.
(12-2-tf-134)

WOOD STOVES, CHIMNEYS & HEATING ACCESSORIES 138

WOODBURNING STOVES Mobile Home - Approved. Lopi, Regency, Osburn. Save $. Visit our Cadillac showroom. Call collect 616-775-6831.
(11-27-tf-138)

CHRISTMAS TREES 142

SCOTCH PINE, Cut your own or we'll cut. All trees $15. Noon until 5:30. Saturdays and Sundays. Weekdays 4 to 5:30. 13597 Novotny Rd., Charlevoix, 547-9857.
(12-9-2-142)

LOTS & ACREAGE FOR SALE 157

NORTHSIDE LOT, 100' front by 120' deep, with garage. Walk to schools and stores. Nicely wooded. Reduced price. 547-0826 after 5 p.m.
(9-16-tf-157)

HOUSES FOR SALE 160

PASSIVE SOLAR house, 1 mile past Castle Farms on Roberts Rd. On 2 acres in Charlevoix Schools. 2 levels (1200 square feet each), 2-car garage plus workshop. 3 bedrooms up, 2 down, 2 full baths, living room, family room, utility room, fireplace, woodstove, and a built-in spa. Oil is $300 per year. Price is $67,500 (appraised at $84,000) and low down. Call 547-3239 or 264-6181.
(12-9-2-160)

HOUSES FOR RENT 170

HOUSE FOR rent, Northside Charlevoix. 3 bedroom, 2 baths, fireplace, appliances. Attractive, furnished or unfurnished, monthly or yearly. 547-6443.
(11-11-tf-170)

HOME FOR rent, 5 bedrooms, 2 baths, woodstove, near downtown Charlevoix. Call 547-3200 - Daytime.
(12-16-1-070)

STORAGE SPACE FOR RENT 174

STORAGE UNITS available. Charlevoix Mini Storage 547-5838. Closed Thursdays.
(12-28-tf-174)

LEGAL NOTICE 210

NOTICE TO MARINERS

US-31 Charlevoix Lift Bridge over the Pine River in Charlevoix, Michigan

In accordance with the provisions of Part 117.45 of the Title 33 of the Code of Federal Regulations, The Michigan Department of Transportation is authorized to operate the bridge on the following schedule for the year 1993.

January 1, 1993 through March 31, 1993 - the structure will be closed and locked in a down position. This closure is for repairs to the structure.

April 1, 1993 through December 31, 1993 - Between the hours of 6:00 a.m. and 10:00 p.m. the drawbridge need open only from 3 minutes before to 3 minutes after the hour and half hour; between the hours of 10:00 p.m. and 6:00 a.m., the drawbridge shall open on signal.

At all times, from April 1 through December 31, the drawbridge shall open as soon as possible for the passage of public vessels of the United States, State or Local Government vessels used for public safety, commercial vessels, and vessels in distress.

For additional information concerning these operating changes, call the Michigan Department of Transportation, Cadillac, Michigan, telephone number (616) 775-3487, Extension 136 or 109.

Thomas A. Coleman
District Engineer
Michigan Department
of Transportation
Cadillac, MI 49601
L(12-16, 12-23)

LEGAL NOTICE 210

PUBLIC NOTICE

Date: December 9, 1992
Permit No. MI0053147
Dura Mechanical Components Inc

The Michigan Water Resources Commission proposes to issue a new discharge permit to: Duran Mechanical Components, Inc., for a facility located at 117 South Lake, East Jordan, Michigan 49727. The applicant assembles automotive stampings. The applicant discharges noncontact cooling water to Lake Charlevoix via a city storm sewer, in Section 23, T32N, R7W, Charlevoix County. Lake Charlevoix has been designated as "protected waters" and given special protection under Rule 98(4) of the Part 4 Rules of the Water Resources Commission.

Comments or objections to the draft permit received by January 8, 1993, will be considered in the final decision to issue the permit. Persons desiring information regarding the draft permit, procedures for commenting, or requesting a hearing, should contact: Alvin Lam, Permits Section, Surface Water Quality Division, Department of Natural Resources, P.O. Box 30028, Lansing, Michigan 48909, telephone: 517-335-4132.

Copies of the public notice and draft permit may be obtained at the Surface Water Quality Division District Office located at the Roscommon District Office, P.O. Box 128, 8717 N. Roscommon Rd., Roscommon, Michigan 48653, telephone: 517-275-5151.

L(12-16)

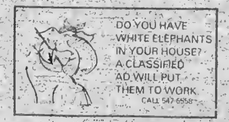

DO YOU HAVE WHITE ELEPHANTS IN YOUR HOUSE? A CLASSIFIED AD WILL PUT THEM TO WORK
CALL 547-6558

...Bob Lieberman honored by Chamber

Continued from page 14

the Detroit Thanksgiving Day Parade.

The Charlevoix Ambassador award was presented to outgoing board member John Ferguson by Sherry Fiedorek. New Chamber of Commerce board members for 1993 are Reed Freidinger, Walter Hufford, and Gerald Russell. 1993 officers are Richard Joseph, president, Lynn DeGrow, first vice president, Joseph Trojanek, second vice president, and Velda Kammermann, treasurer.

Merta also recognized Bob Kern (who has concluded a two-year term as Chamber President) for all of the time and energy he has unselfishly given to the Chamber of Commerce. "Getting something done is an accomplishment. Getting something done right is an achievement," Merta said of Kern's work.

Chamber president Bob Kern (left) and board member Don Voisin both have completed their terms and received plaques for their years of service at the Chamber's annual meeting last week.

Santa Claus (the big guy with the white beard in the center) recently conveyed $100 from the First State Bank to Barbara Gallagher (right) and Rosemary Horton for the Community Food Pantry Christmas project.

December Special
Winter Sports

Sell, Rent or Buy:
SKIS, ICE SKATES, SLEDS, TOBOGGANS & SNOWMOBILES
4 Lines / 7 Days - $13.00 (Save $13.88)
5 News-Reviews, 1 Super Shopper, 1 Charlevoix Courier

1973 POLARIS snowmobile 440 TX, asking $150. 347-0959.

1990 SKI-DOO Safari LE 377. Low miles, cover, extras. Heated face mask, aluminum trailer. $2,400. 548-5484.

1991 ARCTIC CAT Prowler. Excellent condition, low miles, with cover, $3,400 must sell. 582-3166, leave message.

1992 SKI-DOO Plus. Studs, 975 miles, excellent condition with cover. $4,500. 238-8466.

SKIS: K2 Unlimited, downhill, new, never used. $250. Call 347-2493.

SKIS: Volkl 180's, Salomon Composite 957 bindings, $175. Also: snowboard wanted. 347-5166.

RECONDITIONED SNOWMOBILES: Good selection. Buy now, very scarce! Large stock used and new parts. All brands repaired, 22 years experience. Four Seasons Marina, 204 Water Street, East Jordan. (616)536-7321.

CROSS-COUNTRY SKI/skating boots: Alpina, New Nordic Norm 450 size 47 and Nordic Norm I skating binding, like new. $60. 537-2109 after 7.

TOBOGGAN: Eight foot, $25. Ice skates, women's size 8, like new, $20 each pair. Call 348-2619.

WANTED: Downhill skis, 130cm with bindings, good condition. 582-9708 after 6 p.m.

Sell it Fast in Classifieds!

Call the Classified Department
Petoskey News-Review & Super Shopper 347-2544
Charlevoix Courier 547-6558

CLIP AND MAIL

Charlevoix Courier Classified

CHECK ✓ THE CLASSIFIED AD OPTION THAT FITS YOUR NEEDS.

☐ **CHARLEVOIX COURIER CLASSIFIED**
4-line minimum ad:

Weeks	Minimum	Each Additional Line
1	$3.80	$.95
2	$7.40	$.95
3	$11.00	$.95
4	$14.60	$.95

☐ **MONTHLY SPECIAL**
NEWS-REVIEW, SUPER SHOPPER & CHARLEVOIX COURIER
DECEMBER - WINTER SPORTS
Skis, Ice Skates, Sleds, Toboggans & Snowmobiles
4-lines only $13.00 (each additional line $3.00). Ad will appear in 7 publications. May be cancelled, but non-refundable.

Write your ad in the blanks below ...
PLEASE WRITE CLEARLY USING ONE SPACE FOR EACH CHARACTER OR LETTER. LEAVE A BLANK SPACE BETWEEN WORDS. NO ABBREVIATIONS, PLEASE.

4 Lines
5 Lines
6 Lines
7 Lines

Please Start my Ad on _____
And Run for Weeks _____
Total amount of Ad $ _____
Mail to:
Charlevoix Courier
Classified Department
112 Mason Street - P.O. Box 117
Charlevoix, Michigan 49720
or call: **(616)547-6558**

☐ Yes, I subscribe to the Charlevoix Courier.
☐ No, I do not subscribe to the Charlevoix Courier.
Name _____
Address _____
City Zip _____
Phone (____) _____
Visa or MasterCard # _____
Expiration Date of Card _____
Drivers License # _____
Signature _____

1992

On the record

DISTRICT COURT

The following cases were recently decided by Judge Harvey C. Varnum in the 90th District Court of Charlevoix County:

Melville MacArthur Tunison, 55, Charlevoix, operating under the influence of liquor per se, first offense. Ten days in jail with credit for ten days served. One year in the court referral program, license suspended for six months without restrictions for the first 30 days. Fines and costs totaling $450.

Jason Michael LaGrow, 22, Plainwell, controlled substances, possession of marijuana. Ten days community service work in lieu of ten days in jail. One year in the court referral program, fines and costs totaling $480.

Steven Allen Mayhew, 27, Boyne Falls, operating under the influence of liquor per se, first offense, 30 days in jail with credit for one day served, 29 still to serve. License suspended for six months without restrictions for the first 30 days. Fines and costs totaling $550.

Scott Richard Niswander, 21, Gaylord, impaired driving, first offense. Ten days in jail with credit for one day served, nine days community service work. One year in the court referral program, license suspended for one year without restrictions for the first 60 days. Fines and costs totaling $400.

Eugene Karl Kerr, 50, Boyne City, unlawful discharge of firearm. Fines and costs totaling $25.

Darin Donald Schultz, 23, Gaylord, driving with license suspended, and failure to answer citation. Fines and costs totaling $205.

Jason Keith Grandy, 18, Marion, controlled substances, possession of marijuana. 120 days in jail.

Gary Steven McSawby, 39, Charlevoix, disorderly and obscene conduct. Fines and costs totaling $85.

Connie Jean McFalls, 38, Ellsworth, non-sufficient funds over $50 and under $200, and non-sufficient funds under $50. One year in the court referral program, fines and costs totaling $205.

Will Fleming, 24, Cadillac, operating under the influence of liquor per se, second offense. 365 days in jail with credit for one day served, the balance held in abeyance. Two years in the court referral program, license revoked. Fines and costs totaling $580.

Cathy Lynn Nice, 39, Grand Blanc, impaired driving. Three days in jail with credit for one day served, two days community service work. Six months in the court referral program, license suspended for 90 days without restrictions.

Michael Lee Barnard, 44, Charlevoix, impaired driving. Three days in jail with credit for one day served, two days community service work. Six months in the court referral program, license suspended for 90 days with restrictions. Fines and costs totaling $400.

April Leah Sliwinski, 18, reckless driving. Five days in jail with credit for one day served, four days community service work. Eight days in the county work program in lieu of fines and costs.

Lillian Parker, 59, Petoskey, assault and battery, three victims, and attempted resisting and obstructing a police officer. Five days community service work, one year in the court referral program, fines and costs totaling $560.

Joseph Klintworth, 26, Charlevoix, cruelty to animals. Fines and costs totaling $105.

Mark William Cavender, 40, Harbor Springs, driving with license suspended, revoked, denied. Fines and costs totaling $155.

Kathryn Parks Bartolo, 42, Petoskey, impaired driving. Three days in jail with credit for one day served, two days community service work. One year in the court referral program, license suspended for 90 days with restrictions. Fines and costs totaling $400.

Steven Matthew Renaud, 27, East Jordan, malicious destruction of property less than $100. Fines and costs totaling $205.

Quinton Thomas Bartlett, 22, Clio, impaired driving, and controlled substances, possession of marijuana. Three days in jail with credit for two days served, one day held in abeyance. One year in the court referral program, license suspended for 90 days with restrictions. Fines and costs totaing $640.

BIRTHS

The following birth recently took place at the Charlevoix Area Hospital:

A daughter, Rebekah Nicole Poston, born to Michelle and Terry Poston of Charlevoix on December 7.

The Charlevoix County Clerk recently issued marriage licenses to the following people:

John R. Hodge, 32, of Charlevoix, and Gaye E. Elder, 29, of Charlevoix.

Robert W. Scholcy, 19, of Charlevoix, and Kelly Sue Biggerstaff, 19, of Charlevoix.

Robert Ray Dunson, 46, of East Jordan, and Blanche Martha Kurtz, 53, of East Jordan.

Theadore Kenneth Duckworth, 33, of Charlevoix, and Joan Marie Kenney, 23, of Charlevoix.

Weather

	Rain	Snow	Hi	Lo
Dec. 8	—	—	39	20
Dec. 9	—	3	30	24
Dec. 10	—	4	36	30
Dec. 11	—	—	38	30
Dec. 12	—	—	36	30
Dec. 13	—	—	42	24
Dec. 14	—	—	34	24

WISE
people know classifieds
sell merchandise fast!

SAVE 5 BUCKS

on each 1-year
Holiday Gift Subscription
to the Charlevoix Courier

LOCAL (Charlevoix, Emmet, Antrim Counties)
Reg. $29.40 ..... NOW $24.40 ☐ NEW
OUT OF AREA
Reg. $38.40 ..... NOW $33.40 ☐ RENEWAL

Name _____
Address _____
City _____
State & Zip _____

☐ Yes, I would like a gift card sent.

Signed _____
Please clip, enclose check. We also accept Visa or Mastercard.
_____ Exp _____
Signature _____

Offer Expires December 31, 1992
Mail to: Charlevoix Courier, P.O. Box 117, Charlevoix, MI 49720
Discount not allowed on already reduced rates for senior citizens and service personnel.

SCRAPBOOK

DNR looking for killers of two elk

Michigan conservation officers are looking for the person or persons who shot an elk cow and calf and two deer fawns in eastern Charlevoix County just before Thanksgiving and left the animals at the site of a deer bait pile.

"We're offering a reword of $2,500 for information leading to the conviction of the people responsible for this wanton waste," said Lt. Harold Hammond of the Department of Natural Resources District 5 office at Gaylord. "We lose some elk every year during the deer hunting season, probably mistaken by hunters for deer, but people who would take this deliberate act are of a different mindset. We want to get them out of the woods!"

Anyone with information about this incident may contact Lt. Hammond at 517-732-3541; Investigating Officer Tom Sweet at Boyne City 616-582-6878; Sgt. Jim Genc of Boyne City 616-582-2134; or the DNR's Report All Poaching (RAP) hotline, 1-800-292-7800. All information will be kept confidential.

When this picture ran on the Scrapbook page last month we weren't sure who the hunters were or when the picture was taken. Members of the local Masonic Temple have offered some insight. The Masons have a larger version of the same photo on the mantle above the fireplace at the temple. In the top right corner of the picture is written 1897. At the bottom of the picture frame it looks like there was once a strip of tape. Perhaps the names of the hunters were written on the tape. Another old photo on the walls of the temple is dated 1912 and is a photo of the group's board at the time the building was constructed. One of the men in the 1912 photo looks somewhat similar to the man at the far right in the deer camp photo.

Bank awards three shopping sprees

Charlevoix County State Bank has made three people's holiday shopping a bit easier by awarding them shopping sprees. The three winners were selected in a drawing which they registered for at the bank.

The winners this year were: Rollen Nichols, $250; Pat Smalley, $150; and Louise Potter, $100.

Volunteer fireman Barry Wood (right) describes to Charlevoix County State Bank President Francis Flanders how some of the rescue equipment on Engine 90 has been used by firemen. During the past several years firemen have provided manpower to assemble and disassemble exhibits at the Charlevoix County Industrial Fair which the bank sponsors. The bank has contributed money to equip Engine 90 with a variety of emergency equipment that firemen have used to extricate people from damaged vehicles.

Heavy November rains hold to trend

The Great Lakes basin received more than 1.5 times its monthly average precipitation during November. With the exception of October, above average precipitation has prevailed since July. November, the year-to-date precipitation for the basin is near average. The 30-day outlook published by the National Weather Service projects moderate to heavy precipitation in the Great Lakes region for the month of December.

The forecast, published in the Monthly Bulletin of Lake Levels for the Great Lakes, projects Lake Superior to be near its long-term average levels for the next six months while Lakes Michigan-Huron, St. Clair, Erie, and Ontario will likely remain above their long-term average levels.

A more detailed summary of Lakes Michigan-Huron water levels follows. All elevations are referenced to International Great Lakes Datum 1985.

Lakes Michigan-Huron at the end of November were at elevation 579.24 feet (179.55 meters) above the mean water level at Rimouski, Quebec, or 21 inches (53 cm.) above Chart Datum. This was about 6 inches (15 cm.) above what it was a year ago, and about 6 inches (15 cm.) above one month ago. The November monthly mean level of 579.13 feet (176.52 meters) was about 3 inches (8 cm.) above the long-term average for November. The lakes, however, remained about 34 inches 986 cm.) below their all-time high November monthly mean level, which was recorded in 1986. The forecast shows that at the end of December, the level of Lakes Michigan-Huron will be about 1 inch (3 cm.) below what it was at the end of November. The lakes are expected to continue their seasonal decline into February. The water level in May 1993, is expected to be about 8 inches (20 cm.) above the long-term average for that month, and about 11 inches 28 cm.) above what it was in 1992.

DEC 1992

Anna Psihopaidas

Retail shopping spree winners announced

Anna Psihopaidas, Carol Healey and Gwen Franco of Charlevoix all won $100 shopping sprees in a drawing sponsored by the Charlevoix Chamber of Commerce Retail Promotions Committee. The shopping spree may be utilized at any one or combination of 37 Charlevoix businesses that participated in the promotion.

To be eligible for the drawing, people had to register at businesses which participated in the Charlevoix Christmas shopping open house Dec. 5.

Charlevoix retailers are reporting healthy December sales for the 1992 Christmas shopping season. Many stores are extending their hours for the convenience of holiday shoppers.

DEADLINE FOR OUR NEXT ISSUE OF

PhoneGuide®

IS FAST APPROACHING

Each year more advertisers choose PhoneGuide for their primary directory advertising

CALL TODAY!

347-8606

To be included in our next directory

PhoneGuide®

COMMUNITY TELEPHONE DIRECTORY

YOUR HOMETOWN PHONE BOOK

Charlevoix High School 1992-93 Winter Sports Preview

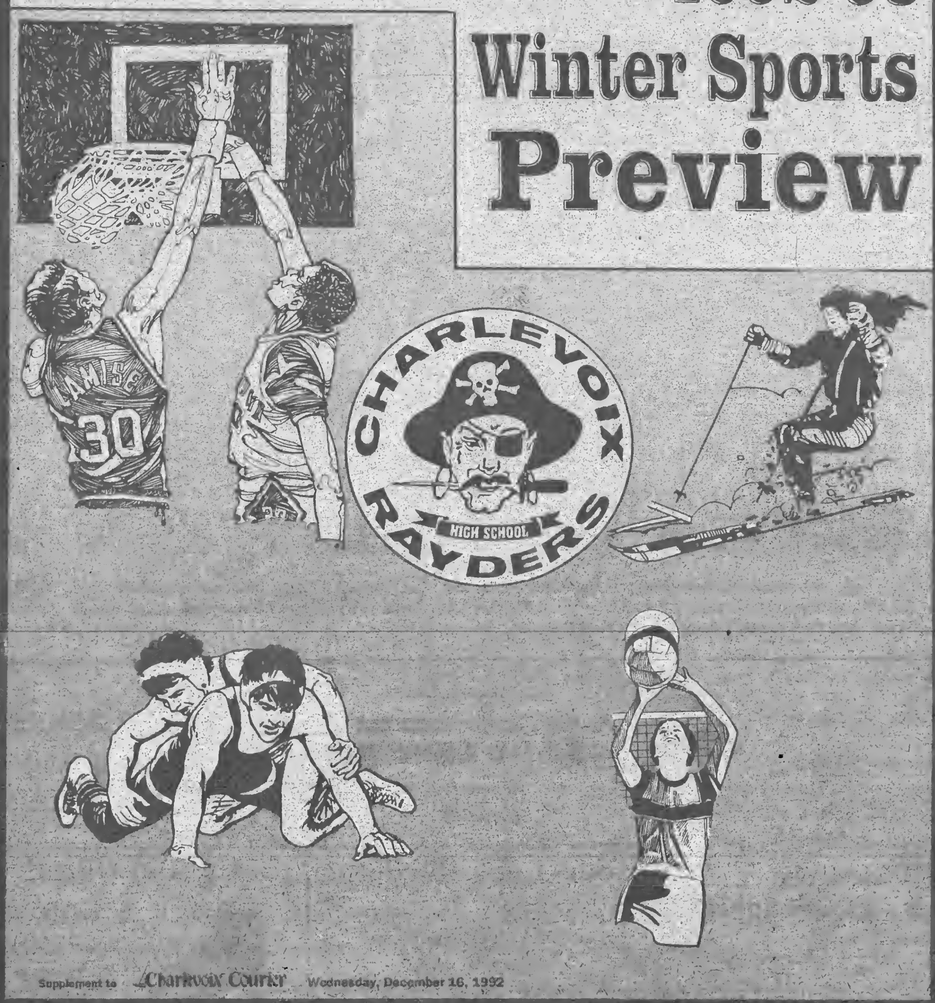

Supplement to Charlevoix Courier Wednesday, December 16, 1992

DEC 1992

Varsity Volleyball

Varsity Volleyball: (front) coach Brenda Bryan, (first row) Liz Grunch, Christy Siwarga, Angelina Doan, Jill Dreyer, Shannon Rowell, Julie Rowbotham, Melissa Cox, (back row) Carolyn Blanchard, Anne Schairbaum, Gretchen Scott, Laura Loder, Trina Holm.

WEDDINGS
FUNERALS
ARRANGEMENTS
FRESH FLOWERS
PLANTS
PHONE
(616) 547-2056
CHARLEVOIX FLORAL
104 ANTRIM STREET
OLESONS SHOPPING CENTER
CHARLEVOIX, MICHIGAN 49720

"Good Luck Rayders!"
SEARS Catalog
BRAND CENTER
06585 M-66 North, Charlevoix
Mon.-Sat. 9 a.m.-6:00 p.m.
547-9945

Little Caesars
Pizza
Captain's Corner Shopping Center • Charlevoix • 547-4015
Giant Plaza • Petoskey • 347-3015

Charlevoix
Area Hospital
GOOD
LUCK
RAYDERS
547-4024

Good Luck Rayders!
The CLOTHING COMPANY
329 Bridge Charlevoix 547-6361

Go RAYDERS!
Carey's
Shoes
219 Bridge St.
Charlevoix
347-2761
Air Jordan

J.V. Volleyball

Junior Varsity Volleyball: (front from left) Angelia Schmidt, Liz Kelly, Christie Kaczynski, Kris Blanchard, Jenny Guppy, Jenni Swenor, (back row) Liz Coen, Tabatha Potter, Sarah Ritt, Jacklyn Hogan, Aprille Pischner, Melissa Darrah, Kristin Czerkes, coach Gregg Swanson.

A Winning
Combination!
CHARLEVOIX HIGH SCHOOL RAYDERS
and
First State Bank
FIRST STATE BANK OF CHARLEVOIX
EQUAL HOUSING OPPORTUNITY
Member FDIC
Main Street
Beaver Island, Mich
448-2525
120 N. Lake
Boyne City, Mich
582-3300
201 State Street
Charlevoix, Mich
547-9916

DEC 1992

Varsity Cheerleaders

Varsity Cheerleaders: (front from left) Amy Phillips, Amy Freidinger, Carrie Cunningham, Ellen McKinney, (second row) Charnell Byers, Jerrie Lovell, Erin McNamara Wright, Amy Parrish, (back row) Mike Sexson, Dave Donner.

J.V. Cheerleaders

Junior Varsity Cheerleaders: (front from left) Missy Vincent, Gita Butcher, (back row) Sarah Warner, Mary Beth Gagnon, Melissa Knapp.

PAT McKEOWN'S
DODGE CITY
US 31 South • Charlevoix
547-9700

For all your printing and copy needs
Kwikie Duplicating Center
Kwikie Duplicating Centers
111 Antrim Street • Across from Oleson's • 547-4172

Good Neighbor Pharmacy
Charlevoix Commons Apothecary
547-4545
M-66 Charlevoix Plaza

Good Luck Rayders
Passageways Travel
Carlson Travel Network
907 Bridge Street
Charlevoix
547-9876

ELZINGA INSURANCE AGENCY
Farm Bureau Insurance Group
Charles Elzinga
Agent
547-9936
603 Bridge St., Unit #5, Charlevoix
(at the top of the hill)

Go Get 'em Rayders!
"We've Got You Covered in '92"
THE PAINT CENTER
M-66 Charlevoix 547-2299
Moore Paints

Wrestling

Wrestling Team: (front from left) John Wagner, Steve Wilson, Jason Hughes, Eric Howard, Jon Howard, (second row) Jason Mativa, Ryan Pittman, Ron Haggard, David Morales, Robert Gillum, (third row) Ted Frederick, Matt Skippergosh, Keith Parish, J. Staph, Mike Sutton, coach Greg Bryan.

Skiing

Ski Team: (Front row from left) Jessica Kline, Kim Keller, Aimee Pfister, Laura Kelly, Sheila Siegwart, Amy Spang, Jodi Allison, Scott Boyer, J.H. Heck, coach Eric Lundtiegen, (second row) Luther Kurtz, Charles Meier, Jake Porath, Kurt Degrow, Sara Schenck, Heidi Miller, Ryan Smith, Jesse Lord, (third row) Jeff Boss, John Boris, Traci Allison, Lilly Pair, Charity Bradley, Bryan Liotta, Mike Bennett, Carolyn Campbell.

Ski Team Schedule

Jan. 4 10 a.m. Boyne Mtn.
Jan. 12 5p.m. Sylvan
Jan. 14 5 p.m. Nub's Nob
Jan. 25 10 a.m. Sugar Loaf
Jan. 27 Noon Boyne Mtn.
Feb. 1 10 a.m. Crystal Mtn.
Feb. 4 2 p.m. Schuss Mtn.
Feb. 10 Conference
Feb. 19 Regionals
March 1 State Finals

Wrestling Schedule

Dec. 12 11 a.m. at Glen Lake
Dec. 17 6:30 p.m. at Gaylord
Dec. 19 11 a.m. at St. Ignace
Jan. 7 6 p.m. at Onaway
Jan 9 10 a.m. at Wyoming Rogers
Jan 12 6 p.m. at Petoskey
Jan 14 6 p.m. at Elk Rapids
Jan 23 10 a.m. at Reed City
Jan 28 6 p.m. home with Rogers City and Kalkaska
Jan 30 10 a.m. at Gaylord
Feb. 2 6 p.m. home with St. Ignace and Cheboygan
Feb. 11 6 p.m. at Mancelona
Feb 13 Conference at Elk Rapids
Feb. 17 Team Districts
Feb. 20 Individual Districts
Feb. 24 Team Regionals
Feb. 27 Individual Regionals
March 5 and 6 Team Finals
March 12 and 13 Individual Finals

Volleyball

Jan. 6 6 p.m. at Cheboygan
Jan 9 9 a.m. at Petoskey
Jan 11 6 p.m. at Elk Rapids
Jan. 13 6 p.m. home with East Jordan
Jan. 21 6 p.m. at Kalkaska
Jan. 25 6 p.m. home with Harbor Springs
Jan 27 6 p.m. home with Boyne City
Feb. 1 9 a.m. at Central Lake
Feb. 4 6 p.m. home with Traverse City St. Francis
Feb. 6 9 a.m. Elk Rapids
Feb. 8 6 p.m. home with Gaylord
Feb. 11 6 p.m. at Mancelona
Feb. 13 Conference
Feb. 17 6 p.m. home with St. Ignace
Feb 24 6 p.m. at petoskey
March 1 6 p.m. home with Cheboygan
March 6 Districts
March 13 Regionals

DEC 1992

Freshman Basketball

Freshman basketball schedule

Dec. 17 home with Boyne City

Jan. 7 home with Trav. City S.F.

Jan 11 home with Elk Rapids

Jan 14 at Mancelona

Jan. 21 home with Kalkaska

Jan. 25 at Harbor Springs

Jan. 28 at Boyne City

Feb. 1 home with Cheboygan

Feb. 4 at Traverse City S.F.

Feb. 8 at Elk Rapids

Feb. 11 home with mancelona

Feb. 15 home with Petoskey

Feb. 18 home with East Jordan

Feb. 22 at Kalkaska

Feb. 25 home with Harbor Springs

March 4 andMarch 6 Petoskey tournament

Freshman Basketball: (front from left) Noel Kammerman, Mark Boss, Kraig Swanson, Brad Eaton, Jason Firman, Jason Terryberry, Doug Himebaugh, Matt Mosoryak, (back row) Nathan Jones, T.J. Caldwell, Jim Soloman, Bruce Reinhart, George McClellan, Chris Mikulski, Jason Smith, Justin Davis, Rory McKeown. (back) coach Barry Anderson. Missing from the photo is Casey Crain.

FORD LINCOLN MERCURY
"OUR BEST WISHES"
PAT McKEOWN FORD, INC.
Northern Michigan Source of Dreams
US-31 South Charlevoix 547-4401
HOURS: M-F 8 a.m. till 6 p.m. Sat. till 3:00 p.m.

Go Rayders!
Charlevoix Antique Mall
1 mile south of Charlevoix on US 31
Mon.-Sat. 10-5 • Sun. 12-4

Glen's Markets
FROM OUR FAMILY TO YOURS
Open 24 Hours
M-66 Hwy. • Charlevoix

STATE FARM INSURANCE
STATE FARM INSURANCE COMPANIES
HOME OFFICES: BLOOMINGTON, ILLINOIS
Go Rayders 92-93
BILL GENGLE
Agent
1301 S. Bridge St.
P.O. Box 406
Charlevoix, Michigan 49720
Bus. (616) 547-6001

MEDUSA CEMENT COMPANY
CHARLEVOIX, MI.

Real Estate One.
Resort • Residential
Industrial • Commercial
Business Brokerage
Investment Properties
Charlevoix
702 BRIDGE • CHARLEVOIX • 547-5100

MANUFACTURERS OF WINDOWS & DOORS
HAVE A GREAT SEASON!
WOJAN WINDOW & DOOR CORPORATION
217 Stover Road
Charlevoix, Michigan 49720
Phone: (616) 547-2931, 1-800-632-9827

Jerry's MEATS
"A MEAT MARKET WITH A DIFFERENCE"
106 E. Lincoln, Charlevoix 547-5704

SHELLEY STEVENS
OWNER, STYLIST
R.K. COSMETICS
HAIR CARE PRODUCTS
NEW CREATION HAIR DESIGNS
SPECIALIZING
PERMANENT WAVING
HAIRCUTTING
KUSINA PLAZA
(top of the hill)
CHARLEVOIX, MICH.
PH.: (616)547-5935

J.V. Basketball

Junior varsity basketball: (front from left) Paul Henne, Robert Sineway, Gary Leitner, Jerry Duhart, Bryan Jarema, Justin Gengle, Trevor Williams, (back row) coach Todd Klinger, Scott Curtis, Charlie Pop, Mike Bush, Travis Wood, Scott Burns, manager Caleb Levengood.

Rainbow Thrift Shoppe
"An exciting adventure in thrift"
Open Mon.-Sat. 10 a.m.-4 p.m.
Downtown Charlevoix
Right behind Village Inn Pizza & Trademark Clothier
547-2815

Go Rayders!
CROWN MOTORS OF CHARLEVOIX LIMITED
06684 US-31 South Charlevoix
547-9900
Hours: Mon. 8:30-8:00 Tues – Fri. 8:30-6:00, Sat 9:00-1:00

Paul Bunyan Lanes
The Flight Deck
US 31 South of Charlevoix
547-2848
Bowling for fun & exercise
OPEN BOWLING SCHEDULE
Mon.-Fri. 12-5 p.m.
except Thurs. 3-5 p.m.
• Friday: 9-Midnight
• Saturday: 1-9 p.m.
• Sunday: 2-6 p.m.
Call for Moonlight Doubles Reservations: Sat. 9:30 p.m.
547-2848

BARB'S
PH. (616) 547-4941
Hallmark
HARBOR
CAPTAIN'S CORNER SHOPPING CENTER
M-66 AND U.S. 31
CHARLEVOIX, MICH. 49720

Subscribe Now
Charlevoix Courier
Call 547-6558

David J. Stanwbridge D.D.S.
FAMILY DENTISTRY
NEW PATIENTS WELCOME
(616) 547-4148
905 BELVEDERE AVENUE
CHARLEVOIX, MICHIGAN 49720

Good Luck Rayders

OH THANK HEAVEN
Big Gulps
Hot Dogs
Nachos
Slurpees
Hot Coffee
7-ELEVEN FOOD STORES
OPEN 24 HOURS
Julia Tucker - Franchise Owner
100 Belvedere • Charlevoix • 547-5824

DEC 1992

Varsity Basketball

Varsity Basketball: (front from left) manager Rachel Kanine, Josh Watros, Brandon Webb, Don Jess, Keith Carey, Matt Smith, David Skeel, Chris Pair, (back row) Zach Pajtas, Jason Psihopaidas, Vincent Voisin, Brad Degrow, David Dobulis, Matt Norton and coach Jim Kanine.

CHARLEVOIX HIGH SCHOOL RAYDERS

1992-93
Varsity and Junior Varsity
Basketball Schedule

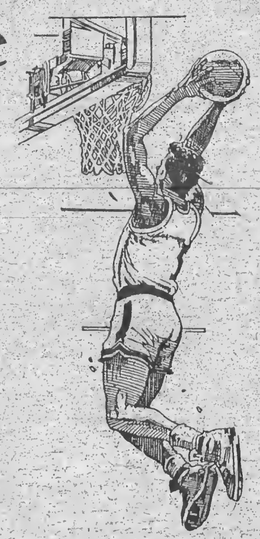

VARSITY COACH: Jim Kanine
J.V. COACH: Todd Klinger

Dec. 8	Tues.	6:00 pm	AT Cheboygan	Feb. 5	Fri.	6:00 pm	AT T.C.S.F.
Dec. 11	Fri.	6:00 pm	HERE Rogers City	Feb. 6	Sat.	6:00 pm	HERE Petoskey
Dec. 18	Fri.	6:00 pm	HERE Boyne City	Feb. 9	Tues.	6:00 pm	AT Elk Rapids
Dec. 19	Sat.	6:00 pm	AT Petoskey	Feb. 12	Fri.	6:00 pm	HERE Mancelona (Homecoming)
Jan. 8	Fri.	6:00 pm	HERE T.C.S.F.	Feb. 19	Fri.	6:00 pm	HERE East Jordan
Jan. 12	Tues.	6:00 pm	HERE Elk Rapids	Feb. 23	Tues.	6:00 pm	AT Kalkaska
Jan. 15	Fri.	6:00 pm	AT Mancelona	Feb. 26	Fri.	6:00 pm	HERE Harbor Springs
Jan. 19	Tues.	6:00 pm	AT East Jordan	Mar. 2	Tues.	6:00 pm	AT Rogers City
Jan. 22	Fri.	6:00 pm	HERE Kalkaska	Mar. 5	Fri.	6:00 pm	HERE Cheboygan
Jan. 26	Tues.	6:00 pm	AT Harbor Springs	Mar. 8-13			DISTRICTS
Jan. 29	Fri.	6:00 pm	AT Boyne City	Mar. 16-20			REGIONALS
				Mar. 24-27			FINALS

1884-1992
CHARLEVOIX COUNTY STATE BANK
Subsidiary of CB Financial Corp.
MORE THAN A CENTURY OF COMMUNITY INTEREST
227 BRIDGE, CHARLEVOIX, MICHIGAN 49720 PH. 616-547-6506
Equal Opportunity Lender Equal Housing Lender
Member F.D.I.C.
MEMBER F.D.I.C. BRANCH OFFICES M-66 ELLSWORTH EAST JORDAN EASTPORT
EQUAL OPPORTUNITY LENDER

Charlevoix Courier

Copyright 1992 Northern Michigan Review Inc. - All Rights Reserved

WEDNESDAY, December 23, 1992 VOL. 109, NO. 2 CHARLEVOIX, MICH. 20 PAGES 50 CENTS

School Computers

Middle School students go high-tech

By L. Scott Swanson

(Writer's note: This is the second in a series of three stories concerning computer education in the Charlevoix School System. In 1991 voters approved a tax increase of $500,000 spread over three years to pay for the purchase of computers and other technological equipment.)

It's a high-tech world. It's a high finance world. It is also sixth grade.

Recently, one of the assignments for Vince Chew's sixth grade computer lab class was to write a program which would calculate the effects of a varying interest rate on a loan payback. On this particular day, many of the students in the class had completed the assignment while others were still mopping up a few loose ends. The 24 Apple LCII computers in the class allow the students to work at their own varying rates of speed.

While the K-5 school is almost exclusively Apple and the High School IBMs, the Charlevoix Middle School system is predominantly Apple with plans to mix in a few IBMs sometime in the future.

Charlevoix Middle School encompasses the sixth, seventh and eighth grades. Chew, who teaches in the computer lab, and has coordinated the Middle School computer program, explained that the current school program gives sixth grade students seven weeks of work on the computers, seventh grade students no work on the computers and eighth grade students one semester (i.e. half of a year) on the computers.

Sixth grade students spend much of the seven-week session learning and refining their keyboard skills. Even though the Apples are mouse-equipped, the keyboard is still the main way of communicating with the computers.

Continued on page 12

John Chase pauses to explain a project he's working on in the Middle School computer lab. Chase and his sixth grade classmates are working on Apple LCII computers. In addition to working on the computers, the students have also worked with a still video camera and a scanner.

City council ponders fire truck options

New truck to cost about $200,000

The City Council received a micro course in fire truck engineering and design Monday evening. While the City plans to purchase a new fire truck soon, before they do there are still some details to be ironed out.

More than a year ago, the council appointed a committee to come up with specifications for a new City Fire Department truck. The truck, which is going to cost around $200,000 give or take a few thousand depending upon what options the City finally settles on, would replace a 1960's pumper truck and will be the first truck to respond to fires.

Money is in place to buy the truck, but members of the design committee still haven't reached agreement on some key design aspects. Those aspects include the size of the truck's engine, location of the pump control panel, water capacity and the design of a ladder rack.

Fire chief Doug Carver wants a truck with a 350 engine, a top mount control panel, a hydraulic ladder rack and can live with 750 gallons of water rather than 1,000. Volunteer Fire Department Captain Doug Bergmann and other committee members favor a larger engine, a side mount control panel, a ladder rack on rollers and feel strongly that the truck should carry 1,000 gallons of water.

Monday evening Carver and Bergmann both stated their cases before the council members who, if the committee can't agree, will ultimately make the decision.

Carver said the engine size is just a matter of money, approximately $4,000. He said that fire truck sales people and engine manufacturers he talked to told him, and ran computer models indicating, that a 350 engine will suffice for the needs of the Charlevoix Fire Department.

"I could live with either engine," he said. "We're just talking about saving some money."

Bergmann said the larger engine, a 450 horsepower model, is needed for fires in rural areas, particularly where there are hills.

Carver was more adamant about having a top mount rather than a side mount control panel because he feels that is a safety issue. Carver, who came to the Charlevoix Fire Department earlier this year, said he's used a top mount control panel with another department for six years and feels they are safer than trucks with side mount panels. He said he has also known other departments which have used top mount panels for 20 years and when they get a new truck, they always get top mounts again. Charlevoix's present pumper trucks are all side mounts.

Carver explained that he feels the top mount control panels are safer because they place the pump operator up where he can see 360 degrees around him rather than having his view blocked by the truck. He said the top mount panel also gets the pump operator up off the ground and out of the way of traffic.

The primary drawback to a top mount truck is that it requires lengthening the wheel base of the truck and consequently making it less maneuverable in tight places. It

Continued on page 12

Courier office closed Friday

The Charlevoix Courier office will be closed Friday in order to celebrate Christmas. Display advertising deadlines for the Dec. 30 Courier will be 5 p.m. Thursday, Dec. 24.

Merry Christmas.

DEC 1992

Calendar

(From front) Nick Bogart, Annie Campbell and Amy Kujawski sort through some of the thousands of cans of food the Middle School collects during its holiday community service project.

AHEAD LINES

Middle School students collect thousands of cans of food again

Charlevoix Middle School students concluded their annual holiday food drive this past Tuesday collecting thousands of cans of food which were donated to the Community Food Pantry program. This was the drive's eleventh year.

Sixth through eighth grade students who participated in the drive were competing for pizza parties and the coveted "Golden Corn" award, an empty corn can stuck on a trophy base.

Even with the glamour and prestige of the Golden Corn award, the students note that there are higher reasons for the drive.

Eighth grade student Nick Bogart, one of the top food collectors, was asked why he participated in the drive and replied, "To help the community and those who are less fortunate than we are."

Last year Bogart, Annie Campbell and Amy Kujawski collected a total of about 1,800 cans of food.

The total amount of food collected last year was loaded into two school buses. Middle school teacher Tom Sothard, who coordinates the program, said that entering the final days of this year's drive things were going well. He said the kids were enthusiastic about the drive due to the situation in Somalia and needs all over. In addition to collecting the food, the students also help load and unload it. Sothard said that takes a couple of hours.

WEDNESDAY, DEC. 23

Zonta Club meets at the Weathervane, 11:45 a.m. All visiting Zontians welcome.

Oddfellows meet at the American Legion, 8 p.m.

City Planning Commission meets at city hall, 7 p.m.

County Board of Commissioners meets at 7:00 p.m. in the county building annex.

Nutritional meals for senior citizens will be served at the Senior Center on Norwood Rd. at 12 noon.

SAVE Support Group (Sexual Abuse Victim Escape) meets. Call 547-4100 for more information.

THURSDAY, DEC. 24

CHRISTMAS EVE

FRIDAY, DEC. 25

CHRISTMAS DAY.
HAVE A SAFE AND HAPPY HOLIDAY!

SATURDAY, DEC. 26

Overeaters Anonymous will meet in the basement of the United Methodist Church at 9 a.m.

SUNDAY, DEC. 27

The Kiwanis Club urges you to attend the church of your choice.

Divine Drama Bible Class at Bethany Lutheran Church, 7:30 p.m.

The East Jordan Sno-Mobilers will host their "All You Can Eat" Sunday breakfast from 7 a.m. to 12 noon.

MONDAY, DEC. 28

Nutritional meals for senior citizens will be served at the Senior Center on Norwood Rd. at 12 noon.

ACOA/Alonon support group will be held from 6:45 to 8 p.m. at St. Mary's Catholic School, Charlevoix, followed immediately by at 12-step work book study group.

HIV Counseling and Testing at the Health Department. Call 547-6523 for an appointment.

Lions Club meets at Stafford's Weathervane for a luncheon meeting.

American Legion Bingo, 6:30 p.m.

TUESDAY, DEC. 29

Nutritional meals for senior citizens will be served at the Senior Center on Norwood Rd. at 12 noon.

Kiwanis Club meets at the Weathervane for a luncheon meeting.

Overeaters Anonymous meets in the basement of the United Methodist Church, 7 p.m. For more information call 547-2548.

Charlevoix Historical Board meets at 7 p.m. at Harsha House.

WEDNESDAY, DEC. 30

Nutritional meals for senior citizens will be served at the Senior Center on Norwood Rd. at 12 noon.

SAVE Support Group (Sexual Abuse Victim Escape) meets. Call 547-4100 for more information.

THURSDAY, DEC. 31

NEW YEAR'S EVE
HAVE A SAFE AND HAPPY HOLIDAY!

AA and Al-Anon meetings are held at the Charlevoix Alano Club, 104 Mason, Charlevoix. Contact club manager for days and times, 547-9184.

To list your organization's meeting or special event in this section, call Sally Split at 547-6558 during regular business hours, or send a card to:

Charlevoix Courier
P.O. Box 117
Charlevoix, MI 49720

Santa gets all the hype, but it's the elves who work in the trenches

(Editor's note: The following story is one in a series of stories the Courier is doing this holiday season about people and projects working to bring joy to others.)

By Laurie Lounsbury

Santa may capture the limelight during the holiday season, but it's the hard working elves behind the scenes that make it all possible. Tonia Zellers is one elf who does her best to put gifts under all the trees in Charlevoix. Zellers is the chief elf with the Charlevoix Christmas Elves, a group that provides Christmas presents for children in need. Zellers has a group of 19 elves who buy Christmas presents for all the children in a family that they sponsor. The sponsors may be businesses or individuals. "It's all totally anonymous," Zellers said. Gifts are wrapped and labeled by the sponsoring elf after Zellers provides the sponsor with the names, sizes, and interests of the children. Zellers personally delivers all of the gifts to insure anonymity. She is the only one who knows the names of the recipients and the names of the sponsor elves.

Last year, Zellers and her fellow elves gave presents to 30 children. This year Zellers' list of kids has grown to 40. "Last year was a big year, and this year is a really big year," Zellers said.

Zellers has already delivered presents to seven families. One single father was home with his four-year-old son when Zellers arrived with the gifts. "He just lit up," Zellers said of the four-year-old. "It is just a real thrill to see it."

Zellers gets extra help from her five-year-old son, Jason Wells. Jason provides expert advise on gift selection for other kids.

If Zellers ends up with any last minute donations she buys food and extra gifts for families and wraps them herself. "We're out to help the kids," Zellers said of Charlevoix Christmas Elves.

Toni Zellars and her son, Jason Wells, recently received a $100 contribution from First State Bank of Charlevoix via Santa Claus.

Tree commission revitalized

Three members of the Charlevoix Shade Tree Commission are hoping to make the group more active in the long-range planning of planting trees in Charlevoix.

Bob Irving, Barbara MacArthur and John Gaskin say they would like to see the City: accelerate tree planting; improve tree pruning and removal; diversify the species of trees planted; participate in the Liberty Elm program; and organize an Arbor Day project.

"A lot of people don't realize how important trees are to our ecology," MacArthur said.

Gaskin noted that there 'has to be a consciousness build up" concerning the value of trees to the community.

Irving is particularly enthusiastic about the Liberty Elm program. The nationwide program which works in conjunction with the Boy Scouts is revitalizing America's elm tree population after it suffered devastating effects from disease in the early 1970s.

"I think it's important (for people) to know that the elms are on the way back," Irving said.

The Shade Tree Commission would like to see community citizens participate in planting efforts so that trees end up being planted where people want them planted. Members of the commission are also encouraging Charlevoix residents to nurture the young trees with the City plants along the street in front of homes.

Dr. Michael W. Koskus
Board Certified Audiologist Ph.D., CCC-A
Professional Audiology Service
Hearing Aids
Hearing Testing
Hearing Aid Supplies and Repair
Accepted Insurances:
BCBS Auto Workers/BCBS Retired Teachers
BCBS & Aetna State of Michigan Employees
Blue Care Network
Office Hours: Mon.-Fri 9:00-5:00
and evenings by appointment
820 Arlington
Petoskey, MI 49770
616-348-3666

Call Now For Your New Year's Reservations
THE GREY GABLES INN
Enjoy our famous prime rib or whitefish dinners.
Full menu plus nightly specials available.
Entertainment Nightly in our piano bar.
308 Belevedere Avenue, Charlevoix • 547-9261

New In Your Neighborhood?
Still getting over the after-the-move blues? My Welcome Wagon Visit will cheer you up and help you get settled in faster. It's free to you, and there's no obligation.
I'll bring useful gifts, helpful information and cards from local businesses redeemable for even more gifts.
Take a break from packing crates and call me.
Marilyn Izor
547-6233
Welcome Wagon

DEC 1992

OPINIONS

Letters to the editor

Prosecutor blasts County Board

(Editor's note: The following letter was initially written as a letter to the Charlevoix County Board of Commissioners and subsequently submitted to Charlevoix Courier.)

Gentlemen of the Board:

I have expressed my opinion, to no apparent avail, about your incredible decision to raise the salaries of the new prosecutor and his assistant by 14 percent or more, while granting all other county employees a maximum four percent raise, and simultaneously cutting some of their benefits.

The air about the Commissioners' Room currently abounds with rancid deceit and discriminatory political favoritism that is totally offensive to me and should be to any taxpaying citizen.

Gentlemen, I served this State for 14 and a-half years as a public prosecutor, nine of which were in this, my home county. My assistant, Ms. Karen Neumeyer has served for over five years. Despite this wealth of experience, we were never given more than the traditional three percent to four percent pay raises that all county employees had grown to expect. Although every year I requested raises by way of budget increases or separate communications with the Board, the requests were always denied.

Now, the newly elected prosecutor, Mr. May, has been awarded a 14 percent pay raise. His yet-to-be-named assistant has been given a similar or greater raise. This has been done despite the fact that Mr. May has not practiced criminal law in over 14 years and despite the fact that the incoming assistant is a totally unknown quantity.

Precisely what is it that causes the Commissioners to raise the salaries of those we know little or nothing of, while limiting the salaries of those who have served us dutifully for years? In essence, gentlemen, you have decided to pay a new, inexperienced employee and his unknown assistant giant raises, while compelling proven and devoted employees to plod along at a four percent raise. It must be noted that when Prosecuting Attorney Diane Smith was elected in neighboring Emmet County, she was given a reduction in pay.

The deceit that was involved in this decision is obvious. Although you all approved the decision, I know you were not all the genesis of it. Commissioner Johnson and Commissioner Smith both acknowledged that undeclared candidate May had been "talked to" about a big pay raise. I was never given this courtesy, never told such a blessing was in the offing. More importantly, no one else who may have chosen to run for the job was told of the potential largess. For all we know, several other attorneys may have decided to run for the job if they knew what the financial terms were to be. But, potential other candidates, as well as myself, were never given this "inside" information. The futures of several professionals in the area may have been effected by the Board's unrevealed "talks" about salary increases.

"It is my personal and legal opinion that those on the Board who engaged in this deceitful action have blatantly defrauded the taxpayers of this county."

Prosecutor Kraag Lieberman criticizing the county board of commissioners for their actions in raising the salary of incoming prosecutor Richard May.

Commissioner Johnson claims he only "talked to" potential candidate May and that there were no guarantees. First of all, why did this Commissioner talk only to Mr. May and not me or other attorneys? Secondly, if there were no strong suggestions of the delivery of a greater salary, then why has Mr. May publicly acknowledged that the salary talks effected his decision to run? I suggest the answer is obvious.

Of extreme importance is the fact that the voters of this County were not made aware that the prosecutor's job might carry a large salary increase if a particular candidate was elected over another. This year, many people voted their pocketbooks and it is possible that the knowledge that the incumbents would be paid less than the newcomers, may have changed the way some people voted. But the voters and taxpayers weren't aware that there was a behind-the-scene deal struck. Now the voters are apparently stuck with paying large salary increases to an unproven prosecutor and an unknown assistant. It would appear that the only voters who went to the polls with this knowledge were the successful candidate and his cohorts. It was a very well kept secret.

The picture that unfolds here, gentlemen, is that one candidate, and only one, knew of the potential pay raises. I was never told of this, and certainly other potential candidates in the community were not informed. More importantly, the voters and taxpayers were not informed.

It is my personal and legal opinion that those on the Board who engaged in this deceitful action have blatantly defrauded the taxpayers of this county. If those involved felt differently, they surely would have discussed pay raises with me or other potential candidates openly and made the voters aware of their plans.

One question I asked of the Board on Wednesday, December 9, 1992, was whether I and my assistant would have received the hefty pay raises if reelection had been won? No one would respond to my question. Later, after the public meeting, Commissioner Smith told me that I would probably not have received a raise over the standard four percent. That, coupled with Mr. May's acknowledgement that the salary increase effected his decision to run for election, clearly

Continued on page 5

Editorial

County should repeal new prosecutor raise

At their Dec. 30 meeting the Charlevoix County Board of Commissioners should reconsider and rescind their previous action giving incoming prosecutor Richard May a $7,440 pay raise. They must act Dec. 30. The new prosecutor officially takes office Jan. 1. Once he takes office, the commissioners can't reduce the salary for the duration of his four year term.

Commissioners acted inappropriately when prior to the election some of them discussed increasing the prosecutor's salary with May when he was considering becoming a candidate. One would suspect this played a role in his decision to run. If commissioners were going to consider raising the prosecutor's salary, that's something they should have been discussing in the open at board meetings. (And not at special board meetings called at the last minute for the day after Thanksgiving when the County Building is closed and nobody from the public or press is around. No, things should be discussed in the open with members of the public present.)

By discussing the salary increase with only one candidate, and subsequently raising the prosecutor's salary from $52,560 to $60,000 when that candidate won, what commissioners did was use public funds to influence an election. And they kept the public in the dark about this election information until after the election. In other words, commissioners kept voters in the dark about a proposed, or perhaps planned, use of tax funds which might have affected those voters' decision at the polls. That's inexcusable.

To mitigate this, the commissioners should rescind the proposed prosecutor salary increase of 14 percent. They can either leave the prosecutor salary where it is or perhaps increase it at four percent the same as for other county departments.

This is not a comment on May's abilities as prosecutor. May might turn out to be either a good or a bad prosecutor. The jury's still out. He hasn't even served his first day in office. Commissioners should take at the very least take a year to analyze May's performance. If he's good, fine then perhaps a salary increase is in order. But let's not be granting salary increases for political purposes and quietly using tax funds to influence elections. That's nothing but wrong.

TO START YOUR SUBSCRIPTION
Circle one and enclose your check

Charlevoix, Antrim or Emmet County		Elsewhere	
1 Year -	$29.40	1 Year -	$38.40
6 months	$14.70	6 months -	$19.20
3 months	$7.35	3 months -	$9.60
New		Renewal	

NAME

STREET OR P.O. BOX

CITY STATE

ZIP PHONE

Subscriptions must be paid in advance
Mail to

Charlevoix Courier
P.O. Box 117, Charlevoix, MI 49720

Charlevoix Courier

Charlevoix Courier (USPS-135220)
112 Mason, P.O. Box 117, Charlevoix, Michigan 49720
Phone: (616) 547-6558 FAX (616) 547-4992

Editor, L. Scott Swanson
Reporter: Laurie Lounsbury
Advertising: Kyle R. Smith
Business Office: Sally Split
General Manager: Ken Winter
Production: Vera Tobin, Pam Otto and Loretta Gilbarth

Member of Michigan Press Association
Affiliate Member National Newspaper Association
National Advertising Representative: Michigan Newspapers, Inc.
822 North Washington Ave., Lansing, Michigan 48906
Postmaster: Send Address Changes to Charlevoix Courier
112 Mason, P.O. Box 117, Charlevoix, Michigan 49720 0117

SUBSCRIPTION RATES

	Charlevoix, Antrim Emmet Counties	Elsewhere	Seniors
One Year	$29.40	$38.40	$25.00
Six Months	$14.70	$19.20	$12.50
Three Months	$7.35	$9.60	$6.25
Service Persons	$25.00	$25.00	

Special rate for senior citizens living year 'round in Charlevoix is $25.00 per year. All Subscriptions paid in advance. Published weekly on Wednesday mornings. Second Class postage paid at Charlevoix, Michigan.
We reserve the right to refuse any or all advertising or cancel any advertisement at any time. Advertiser must notify the Company within 24 hours if a mistake appears in an ad in order to receive credit. Company will furnish client with a letter of correction and publish a correction in next issue if requested. Liability for error shall not exceed the cost of the space in which the error or omission occured. No credit given for immaterial and unsubstantial errors.

Letters to the editor

...board criticized

Continued from page 4

indicates that any pay raise was earmarked for one candidate only. In essence, certain Board members, by secret misuse of taxpayers' money, have imposed their individual political views on an unwitting public. The newly enacted prosecutor's office raises will approximate $14,000. This money was "talked about" behind the scenes, without public knowledge, and was later authorized only to satisfy the personal demands of a friend of certain commissioners to induce him to run. As a county employee, a citizen, and a taxpayer this secret action is unconscionable.

An additional issue that the Board must address is the sexually discriminatory aspect of this pay raise decision. In the past, whenever a female department head came into office, she was required to start at a lower pay scale, regardless of her experience or merit as a worker. Are these employees considered lesser in your eyes? It would appear so, since gender is the only notable reason for the discrepancy in the historical treatment the Board has displayed. Various of the female department heads have already approached me to discuss the apparent discriminatory and arbitrary nature of your decision to raise the pay of a new male department head. Future legal action would not surprise me, appears merited, and should be something that concerns you.

The Board has offered two very feeble reasons for justifying the prosecutor's new raises. The first reason is that they feel the job is worth it. I agree, that the job is worth it for an experienced, proven prosecutor, but not for an attorney who has not practiced this aspect of the law for 14 to 15 years, and certainly a raise can't be justified for any unknown, newcomer assistant.

If the job is now worth a 14 percent raise, then why wasn't it worth it a year ago? Or two years ago? Or nine years ago? Commissioner Johnson's lame excuse that this is a new Board is an idiotic explanation. The same Board that approved the increase has been in place for two years, and many members, including Johnson, for more than that, yet every attempt I ever made to increase the wages of my office were rebuffed.

The second excuse the Board gave was that Mr. May has been given the new duties of working on the deputies' contract for the county. This is nothing but a sham excuse trying to justify the voter-unapproved increase in salary. As the chief law enforcement officer of the county, who relies daily on the deputies for support, many of whom actively endorsed Mr. May, how can the county expect contract advocacy? The conflict of interest is apparent.

Additionally, the Board cites the fact that they had to pay a private attorney $15,000 to negotiate the last deputies' contract. Well, that may be true, but now they have obligated themselves to pay $20,000 over the next four years, while at the same time they are asking him to only "review language" and not actually negotiate? O.K., now if I have this straight, the Board has approved more money than it paid before for everything, just to have the prosecutor "review language" while someone else must be hired to negotiate it?

Finally, and above all else, is how your decision impacts the other employees of the county. For years, you have treated them with outright disrespect and disinterest. I have been in a position to witness this and have marveled at their restraint in confronting the unfairness they have endured. You have people working for you who have served for many years and who have proven their worth time and again, yet now they must endure the further insult of watching new prosecutorial employees begin service with astronomical raises, while they must settle for the traditional four percent raise. How can you look them in the eyes and tell them their years of service are nothing compared to the unknowns coming in? I am astounded by the logic that proven, valuable employees are being denied the simple courtesy of being treated equally with new employees. And you have the temerity to suggest that there was no politics behind the decision to raise the prosecutor's pay.

The Board has not only insulted county employees with the discriminatory and arbitrary pay raise discrepancies, the Board has further denigrated its employees by reducing benefits. It takes no stretch of the imagination to figure the money saved by reducing these benefits will now go into the new prosecutor's budget, as "talked about." The Board's decision is the first step (perhaps better said, the last step) towards unionization of county employees to insure equal treatment.

Gentlemen, as perhaps my last advice to you as legal counsel, I strongly urge you to treat all your employees equally. They deserve the same respect and consideration as do your special interests and your personal friends. You are in elected positions of trust and should be looking out for the interests of all your employees and the taxpayers of this County. Secret discussions with any potential political candidate which involves the eventual commitment of public funds should never occur. The public deserves to know what their elected officials are doing with their money.

Sincerely,
Kraag C. Lieberman
Prosecuting Attorney

Charlevoix County State Bank customers, the bank and its employees have contributed $1,550 in cash along with several boxes and bags of food to the Community Food Pantry. LoAnne Brown, Senior Vice President and Cashier, (left) read a letter on behalf of the other bank employees Friday afternoon in presenting the check and food to Mary Helen Riggle, Food Pantry co-chairman. "We are happy that we are able to help others in this way and are confident you will see that it goes where it is needed," the letter read. "Many hours are spent by your organization helping others. It must give you all a great feeling of satisfaction knowing that many will not go hungry - not only during the holidays, but all year. God Bless you all for your tireless efforts."

Zonta seeks active women

Zonta of Charlevoix is announcing their seccond annual young women in public affairs competition. The competition stresses participation in community and school affairs as well as academic achievement. To be eligible, a young woman must be under the age of 19 and be graduating from a public or private high school or pre-university equivalent during the current school year.

Last year's Charlevoix County winner was Angela Renee Chase of East Jordan High School.

Applications are availble at any of the high school counseling offices in East Jordan, Boyne City, Boyne Falls, Charlevoix and Ellsworth High Schools. Applications may also be obtained by contacting Joan Buday at 547-4822 during the day or 547-2747 during the evening. The application deadline is Feb. 5 with the winner to be announced at the Zonta Club business meeting Feb. 24.

The local award winner will receive $500. The winner's application will be forwarded to the Zonta District competition. The District winner will receive another $500. The Zonta International Foundation Status of Women Committee will select an International winner from the 26 district winners. The International winner will receive $1,000 from the Zonta International Foundation.

The Young Women in Public Affairs awards were established to encourage secondary-school women to enter careers or seek leadership positions in social policy-making, government and volunteer organizations.

WRITE:
a letter to the editor

Charlevoix Courier
P.O. Box 117
Charlevoix, MI 49720

CLASSIFIED ADS PAY OFF!

Out of the Blue

Gold, frankincense, and myrrh
Were gifts of worthless dross
Beside that borrowed sepulcher,
And crown of thorns, and cross

-AMOS

Copyright 1992, Charles Duerr

DEC 1992

FAMILY

Boy receives award for smelling smoke and waking family before home burns

By Laurie Lounsbury

Four year old Andrew Levitski-Wells awoke to the smell of smoke in the early morning hours of November 23. He quickly made his way upstairs to wake the rest of the family to tell them of the smoke. Because of Andrew's actions, a smoldering couch was removed from the house before a fire started.

Sheriff George Lasater presented Levitski with a Citizen's Award for his actions, telling him that he was a hero. Because he acted quickly, his family was able to extinguish the fire themselves without having to call the fire department.

The couch had caught on fire from a cigarette that fell in between the cushions. Andrew's mother Fran Levitski doused the couch with pans of water after it was removed from the house. Levitski said that the smoldering couch filled the downstairs with smoke. She also said that the smoke alarms in the home didn't go off, probably because the batteries were dead.

Lasater said after presenting the award, "It's nice to be able to recognize positive things." When Levitski was asked if he understood what was happening, he turned and said to his mom, "I got an award for saving us."

Andrew Levitski-Wells

Oh Boix

A collection of good deeds and accomplishments of Charlevoix people.

Michael Smith of Charlevoix is among the spring and summer semester 1992 graduates of Grand Valley State University.

Rick Loomis of Charlevoix recently took third place in a Western Kentucky University photo journalism contest for Western Kentucky students and professional photographers.

Marine Lance Cpl. **David J. Agnew**, son of **Steve J. Agnew** of Charlevoix, recently deployed with 3rd Battalion, 2nd Marine Regiment, Camp Lejeune, N.C. for six months to the Western Pacific. The battalion will be based in Okinawa, Japan while conducting short training exercises in other areas in the region. The deployment exemplifies a new Navy and Marine Corps strategy called "From the Sea." The strategy shifts sea services' focus from a global threat to regional challenges and concentrates on near-land warfare and maneuver from the sea. Agnew, a 1991 graduate of Charlevoix High School joined the Marine Corps in May 1991.

Annual cribbage tournament ready for sixty-third year

Captains have been selected and preparations are being made for the 63rd annual Masons-Odd Fellows winter cribbage tournament. The 10-week tournament will begin at 7:30 p.m., Thursday, Jan. 7 at the Masonic Temple at the corner of Bridge and Mason Streets. Dean Pennell will serve as captain of the Odd Fellows while Ted Pennell will lead the Masons.

the appletree
'Uncommon Gifts'
547-2962
Downtown Charlevoix

End-of-Year
Sale
Storewide
20% - 50%
off
Sale: Dec. 26 - Jan. 3

WE RECYCLE BOTH
RED AND YELLOW
TELEPHONE DIRECTORIES
Just bring them to the City Hall in Boyne City at 319 N. Lake Street, The Post Office at 103 2nd Street East Jordan, Michigan, or to the Petoskey News-Review 319 State Street Petoskey, Michigan
Hours: Monday-Friday, 8 a.m. to 5 p.m.

?
What happens only once a year, Lasts 6 days and makes you smile?
Shop of the Gulls
Annual Sale - That's What!
Saturday, December 26 through Thursday, December 31
Storewide Reductions from 20% to 50%
In Charlevoix

Hunting For Values?
Check Our Classifieds
And Bag A Bargain
Call 547-6568

St. Mary's completes remodeling project

After almost 30 years, St. Mary's Catholic Church in Charlevoix is complete.

A $180,000 capital improvement project recently completed at the church, which included extensive interior work and upgraded energy efficiency, represented not so much a remodeling as a continuation of the process that began when the church was planned and built in the 1960s.

"What we wanted to do with this project was build on the church's past, not discard it," said St. Mary's pastor, Father James Gardiner. "The result is that we were able to retain the architectural character of the structure, while adding several features that will make it a more modern, comfortable and worshipful parish home."

The church refurbishment represented the first phase of a three-part capital improvement program at St. Mary's dubbed Fulfillment '94. The next two phases, to be completed by 1994, will involve improvements to St. Mary's Elementary School, the rectory and convent. Fulfillment '94 was initiated in 1991 when a special planning committee of parish members was convened by Fr. Gardiner.

Much of the church renovation was aimed at bringing St. Mary's up to date with the contemporary Catholic liturgy. Ironically, it was right after the church was dedicated in 1964 that the Vatican II directives were issued from Rome, dramatically changing the Catholic Mass and other aspects of the liturgy.

"In a sense, the church was outdated the day it was built," said Fr. Gardiner. "All kinds of makeshift changes had to be made, such as moving the altar up so the priest could say Mass facing the people. What we have finally done is incorporate all these changes into a permanent, comprehensive interior design that fully accomodates the modern liturgy."

Reflecting the more participatory nature of Catholic worship since Vatican II, pews in the church were slanted toward the altar, rather than facing straight ahead. The altar itself has been liturgically updated, as have a new devotional grotto and baptismal font in the front of the church. The church interior received a new artistic treatment, based on the concept of "elegant simplicity."

Increased comfort and convenience were two other objectives of the refurbishment. After three decades of sitting on hard wooden pews, St. Mary's parishoners now enjoy upholstered pews. Carpeting was installed in the church for the first time, which has not only added to a richer, more home-like atmosphere, but has greatly improved acoustics in the church.

The project included an upgraded sound system and better lighting. A much-needed parish meeting room was incorporated in the new design, as were features to accomodate physically challenged parishioners. This spring, additional landscaping is planned for the St. Mary's grounds to better contribute to the community's image as Charlevoix the Beautiful.

Energy efficiency measures added to the church as part of the project included new doors, improved weatherization and added insulation.

One of the most fortuitus aspects of the project was that the project's architect, Charlevoix native and St. Mary's member Lou Orlowski, was the same person who originally designed the church.

Fr. Gardiner noted, "It is pretty unusual to be able to go back to the same architect thirty years later for help with a design upgrade. This obviously contributed to the continuity of style."

So far, according to Fr. Gardiner, St. Mary's new look has won rave reviews from parishoners. Everyone seems to appreciate the changes, he said, which required more than a few sacrifices. In addition to responding generously to the Fulfillment '94 fund drive this summer (the $180,000 project is completely paid for) St. Mary's had to hold Sunday masses in the adjacent Parish Center for several weeks during the construction process.

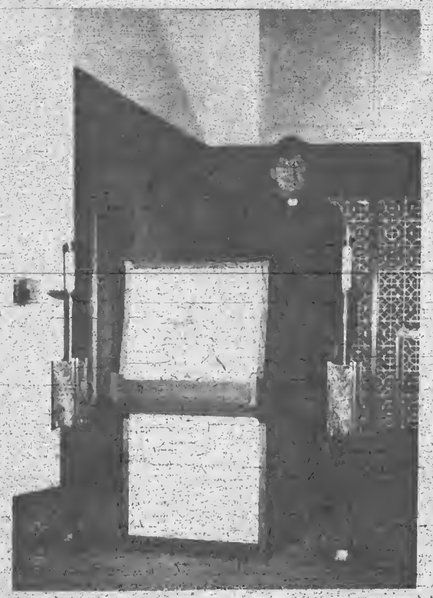

A "Farewell Open House" for Fr. James Gardiner will take place from 11 a.m. to 12:30 p.m. Sunday, Jan. 3 at St Mary's Parish Center. All St. Mary parishoners, as well as the entire community, are invited to attend and wish Gardiner "Good Luck" as leaves for his new assignment at St. Francis Parish in Traverse City.

NOTICE

To all residents who live in Charlevoix Township or the City of Charlevoix.

Waste Management of Northern Michigan is offering

FREE curbside pick up of recyclables, for residents who use the Waste Management Bag Program.

If interested please call for further details.
(616) 547-2814

Waste Management of Northern Michigan

DEC 1992

Obituaries

Rosina A. Hendershot

Rosina A. Hendershot, 83, of Livonia, died Dec. 16, 1992, at Garden City Osteopathic Hospital in Garden City.

Burial took place 10 a.m. Monday at Brookside Cemetery in Charlevoix.

She was born Jan. 21, 1909, in London, England, the daughter of James and Emma (Anslow) Vale. She moved to St. Thomas, Ontario, Canada at a young age. She graduated from St. Thomas College in 1926.

On Nov. 13, 1942, she married Cecil C. Hendershot in London, Ontario. They made their home in the Detroit area. Mr. Hendershot died in 1964.

Mrs. Hendershot worked for Metropolitan Hospital as a telephone operator from 1960-64.

She lived in Charlevoix from 1977-85 when she moved to Livonia.

Survivors include one brother, Sydney Vale and his wife Evelyn of Livonia; and one sister, Mrs. William (Emma) Tyson of St. Thomas, Ontario.

Arrangements were handled by the Winchester Funeral Home, Charlevoix.

Oliver Henry Johnson

Oliver Henry Johnson, 63, of Charlevoix, died Dec. 21, 1992, at Bortz Health Care of Petoskey.

Private family service will be held Wednesday, Dec. 23, at the Winchester Funeral Home in Charlevoix. Pastor Robert Bellairs of the Barnard United Methodist Church will officiate and interment will be in Barnard Cemetery, Marion Township.

He was born Feb. 15, 1929, in Charlevoix, the son of Oliver Earl and Verna (Block) Johnson. He attended the Barnard School and graduated from Charlevoix High School in 1947.

Mr. Johnson worked as a machinist in the area.

He married Doris M. Daum in December 1955 in East Jordan and she survives.

He is survived by his wife, Doris; two daughters, Linda Johnson of Charlevoix, and Laura Johnson of Grand Ledge; one son, Thomas Burns and his wife Georgia Lusk of Neenah, Wis.; one granddaughter, Kirstin Burns of Neenah; one sister, Mrs. Les (Phyllis) Anderson of Fountain, Mich.; two brothers, Paul Johnson and his wife Gladys of East Jordan, and Martin Johnson of Royal Oak. He was preceded in death by a brother, Nuel.

Memorial contributions may be made to Hospice of Little Traverse Bay.

There will be no visitation at the funeral home.

Elizabeth (Betty) Cross

Elizabeth (Betty) Jean Cross, 76, formerly of Charlevoix died Dec. 9,1992 at Lennington District Memorial Hospital. In recent years she had lived in Southgate, Michigan.

Cross was preceded in death by her parents, Fred and Hannah Cartier and her husband Willis (Bud) Cross. She is survived by her daugher Amanda King and son in-law Bob King of South Haven; a daughter Ethel Lovelace and son in-law Harry Lovelace of Port Huron; son Bill Cross and daughter in-law Michelle of Algonac; son Fred Cross and daughter in-law Debbie Cross of Kingsville; daughter Roberta Yelvington and son in-law, Ed Yelvington of Colorado. She is also survived by 11 grandchildren and three great grandchildren.

Cremation took place in Windsor, Ontario with interment in Grenhill Cemetery, Dec. 14 in Kingsville, Ontario. Memorials may be made to the Charlevoix Historical Society.

BEACONS OF BLESSINGS

By Pastor Merle Wellhousen

Discussions this time of the year seem to center on what we "got" for Christmas. Think about this statement for a moment... Is this not the way some look at this time of the year? If we listen to ourselves when we converse with people following Christmas Day, I believe we could hear ourselves saying something like, "If is more blessed to receive than to give." Listen to your conversations with others: "What did you get for Christmas?" "What did your husband/wife get you for Christmas?" "What did your parents/grandparents get you for Christmas?" Often our post-Christmas discussions center around what we "got."

It is so easy for us to get caught up in the receiving mode. I remember when I was a child, I could not wait until Christmas day when as a family we would open our presents. I would awaken early and sit by the tree until my parents strolled out of their room. Once we began, I would frantically tear away all the wrapping paper to see the gift hidden inside. I would go from one present to another, hoping they would never stop coming. Once I completed opening all my presents, a chilling feeling would come upon on me because I wanted to receive more. When I was young, I liked to receive.

However, Christmas is a time of giving. A time not necessarily centered around gift-wrapped presents, though. Christmas is the celebration of a birthday — the birthday of Jesus. nearly 2,000 years ago, God responded with a gift that the whole world desperately needed: a Saviour from sin and death. God knew we could never save ourselves, so He sent His Son to the world in the Baby Jesus born in Bethlehem, on a rescue mission; to rescue a lost world. The angels announced the good news; "Do not be afraid! For I bring you great news and it is for everyone! The Saviour — yes, the Messiah, the Lord — has been born tonight in Bethlehem." It was God who first initiated giving at Christmas. The gift of His Son, whose birth we celebrate each year on Dec. 25.

This Christmas, I hope you "got" at least one gift: "Unto us a child is born, unto us a Son is given..." The greatest gift you could ever receive!

(Pastor Merle Wellhousen serves at the Bethany Lutheran Church. Beacons of Blessings is provided to the Courier by Wellhousen and other members of the Charlevoix Ministerial Association.)

Doing business without promoting is like working in the dark—nobody knows how to find you when they need you.

Call 547-6558

Charlevoix Courier

Charlevoix Area Church Services

COMMUNITY REFORMED CHURCH of Charlevoix
Petoskey Avenue
Morning Worship 9:00 a.m.
Sunday School 10:00 a.m.
Morning Worship 11:15 a.m.
Evening Worship 7:00 p.m.
Wednesday Evening (Oct.-May) 7:00 p.m.
Pastor: Larry Grooters 547-9482 or-2509

COMMUNITY CHURCH OF GOD
202 W. Hurlbut
Sunday School 9:45 a.m.
Morning Worship 11:00 a.m.
Evening Worship 6:30 p.m.
Pastor: Bruce E. Hamilton 547-2875 or-4860

EVANGELICAL LUTHERAN CHURCH (E.L.C.A.)
Corner of Third & Nicholls Street
East Jordan
Sunday Worship 11:00 a.m.
Sunday School 9:45 a.m.
Pastor: Robert Herbon 536-7566

FIRST CONGREGATIONAL CHURCH UNITED CHURCH OF CHRIST
State St. at Park Ave.
Sunday School 10:00 a.m.
Morning Worship (summer) 10:00 a.m.
(winter) 11:00 a.m.
Pastor: Phillip G. Schairbaum ..... 547-9122 or 5803

BETHANY LUTHERAN CHURCH
1407 Bridge Street
Worship Service 9:30 a.m.
Sunday School 10:45 a.m.
Pastor: Merlin R. Wellhouser 547-9446

SAFE HARBOR SOUTHERN BAPTIST CHURCH
US-31 & Old US-31
Sunday School 10:00 a.m.
Worship 11:00 a.m.
Sunday Evening Bible Study 6:00 p.m.
Reverend: J. Perry Fowler 547-6283

THE FIRST BAPTIST CHURCH AMERICAN BAPTIST CHURCH
M-66 South of U.S. 31
Sunday School 9:45 a.m.
Morning Worship 11:00 a.m.
Evening Service 7:00 p.m.
Wednesday Family Night 7:00 p.m.
Pastor: Michael Dennis 547-4121 or-9765

CHRIST EPISCOPAL CHURCH
State Street at Clinton
Sunday
Holy Eucharist 10:00 a.m.
and Youth Worship Center
Wednesday - Holy Eurcharist 12:05 p.m.
Pastor: Lander Carter 547-6322

CHRISTIAN SCIENCE CHURCH
West Clinton Street
Sunday School 11:00 a.m.
Morning Worship 11:00 a.m.
First Wednesday of Month 8:00 p.m.

GREENSKY HILL INDIAN UNITED METHODIST CHURCH
Old U.S. 31 North
Morning Worship 9:00 a.m.
Sunday School 10:30 a.m.
Pastor: Benton Heisler ..... 547-2654 or -5168

BIBLE BAPTIST CHURCH
904 May Street
Sunday School 10:00 a.m.
Morning Worship 11:00 a.m.
Evening Worship 6:00 p.m.
Thursday Evening 7:00 p.m.
Pastor: James Green 547-4300

ST. MARY'S CATHOLIC CHURCH
South Bridge Street
Saturday Night Mass 5:30 p.m.
Evening before Holy Days 7:00 p.m.
Sunday Masses 8:00 a.m. and 10:00 a.m.
Pastor: James Gardiner 547-6652

BARNARD UNITED METHODIST CHURCH
Barnard at Klooster Road
Church School 9:00 a.m.
Sunday Worship 10:15 a.m.
Pastor: Bob Bellairs 547-5269

CHURCH OF THE NAZARENE
Corner of U.S. 31 and Waller Rd.
Sunday School 10:00 a.m.
Morning Worship 11:00 a.m.
Evening Service 6:00 p.m.
Wednesday Service 7:00 p.m.
Pastor: Duane Nelson 547-5711

ASSEMBLY OF GOD
M-66 South
Sunday School 9:30 a.m.
Morning Worship 10:30 a.m.
Evening Service 6:00 p.m.
Wednesday Evening 7:00 p.m.
Pastor: Lowell Anderson 547-5430 or-6232
Youth Pastor ..... Joe Johnston

IRONTON CONGREGATIONAL CHURCH
Ironton
Sunday School 9:45 a.m.
Morning Worship 11:00 a.m.
July & August 10:00 a.m.
Pastor: Harold E. Kruse ..... Eastport 599-2321

EAST UPRIGHT CHURCH OF GOD
203 E. Upright
Sunday School 10:00 a.m.
Morning Worship 11:00 a.m.
Evening Worship 6:00 p.m.
Wednesday Evening 7:00 p.m.
Pastor: Jerry Polk 547-4221
Parsonage 547-4962

TEMPLE B'NAI ISRAEL
Corner Michigan & Waukazoo
Petoskey
Student Rabbi Jonathan Blatch 347-8740
President: H. Willens 347-8033
Greeting 7:45 p.m.
Friday Service 8:00 p.m.

UNITED METHODIST CHURCH
104 State Street
Sunday School 9:30 a.m.
Sunday Worship 11:00 a.m.
Pastor: Benton Heisler 547-2654 or-5168

NORWOOD UNITED METHODIST CHURCH
Norwood
Sunday Worship 9:00 a.m.
Pastor: Bob Bellaire

Charlevoix Church Services Directory sponsored by:
Charlevoix County State Bank
First State Bank of Charlevoix
Winchester Funeral Home
Charlevoix Courier
Pat McKeown Ford

Charlevoix Area Church Services

K-5 reading program earns encyclopedias

Charlevoix K-5 school students recently completed a reading program which allowed the school to purchase encyclopedias and other informational material worth $14,300 in monetary terms. What the books are worth in terms of knowledge depends on how much and how effectively they are used.

The reading program was a cooperative effort between the school, students, families, Charlevoix PTO and Worldbook Encyclopedias. Students, who began the program this fall, were asked to read books and get sponsors pledging money for each book they read. Worldbook has a Partners In Excellence program in which they will match $1 for every $2 the students raise. The reading project replaced a candy sale which the school and PTO did last year as a fundraising project and got a bunch of flack for. The goal was to raise enough money to put a new set of encyclopedias in every classroom. Not only did the students make that goal, but there was also some money left over for additional materials.

Last week, at the conclusion of the program, the students received certificates and medals for their reading accomplishments.

School principal Vane Smith and PTO officer Kathy Reid were both extremely pleased with the way the project turned out. Smith said that until the project the school's encyclopedias were distributed on kind of a hand-me-down basis. When a set of new ones was purchased, another class got the old ones. Well, information in this world is not a static thing. Time passes and things change. Now, everyone has encyclopedias which are up to date. And what made that possible? Reading. The acquisition of knowledge.

Mrs. McDermott's second grade class receives their awards for their part in the K-5 reading program which earned new encyclopedias for the school.

Church Christmas Eve programs

First Congregational Church Christmas Sing

Beginning at 10:30 p.m. Christmas Eve the First Congregational Church of Charlevoix will host a "Christmas Sing." Choral numbers will be interspersed with traditional carols in a thirty minute program of music before the 11 p.m. candlelight service. The community is invited to share the evening at the church.

Christ Episcopal Church Pageant

Christ Episcopal Church will present a Christmas Pageant at 7 p.m. Dec. 24. The pageant will be presented by the church's youth group and features memorized scripture put to song. The Holy Eucharist will follow the pageant at 7:45 p.m. The church extends a warm welcome to all who wish to attend the Christmas Eve service.

WE WISH YOU A...

QUICK STITCH
547-6271
Monogramming & Embroidery
Fast Service - Reasonable Rates
Catering to Small Business & Individual Needs

CHARLEVOIX FAMILY DENTISTRY
GLENN PARAMO DDS
"Gently caring for you"
Mon.-Wed.-Fri. 9-5
Evenings & Weekends by appointment
Member ADA & MDA 547-1100
205 Ferry Ave. • Charlevoix • Next to GHA Insurance

Christmas at the Mall
Charlevoix Antique Mall
06522 US 31 SOUTH
(616) 547 5112
CHARLEVOIX, MI 49720
OPEN Monday - Saturday 10:00-5:00
Bill & Judy Carey, Proprietors
Give a gift with a past

DEC 1992

MERRY CHRISTMAS

DEC 1992

This Christmas Come To Our Birthday Party

The religious Christmas is the joyous celebration of the birth of Jesus Christ. We invite you to join us in our festivities. You'll find a gift for your spirit you can't buy in any store.

Christmas Eve Celebrations

7:00 p.m. family service of Jesus' Nativity
10:30 p.m. Choir and congregational Christmas sing
11:00 p.m. Candlelight service of lessons & carols

First Congregational United Church of Christ
101 STATE STREET
CHARLEVOIX, MI

NORMAN BRUMM SHOWROOM
Sale on Selected Merchandise
20%-50% OFF
Open Daily 9:30 - 5:30 'til New Years
U.S. 31 South • 547-4084 • Charlevoix

ATTENTION LAST MINUTE SHOPPERS!
20" LXI Color, Cable Ready Television with Remote $249.00

SEARS Catalog BRAND CENTER
06585 M-66 North • 547-9945
SPECIAL HOLIDAY HOURS
Mon. - Sat. 9:00 - 6:00
Fri. til 8:00
Sun. 12:00 - 4:00

May you have the Spirit of Christmas which is peace
The Gladness of Christmas which is hope
The heart of Christmas which is love.
We wish you a most peaceful and happy Holiday Season from the Directors, Officers and Staff of Charlevoix County State Bank
1884-1992
CHARLEVOIX COUNTY STATE BANK
Subsidiary of CB Financial Corp.
MORE THAN A CENTURY OF COMMUNITY INTEREST
227 BRIDGE, CHARLEVOIX, MICHIGAN 49720 PH: 616-547-6556
MEMBER FDIC
BRANCH OFFICES M-66 ELLSWORTH · EAST JORDAN EASTPORT

Seasons Greetings
In the spirit of peace and joy we wish each and every one of you a season filled with friendship, love and contentment.
Many thanks now – and in the future.
From All of Your Friends at
FIRST STATE BANK OF CHARLEVOIX
Member FDIC

THE BEANERY
Coffee House
All Coffee beans reduced in price!
Monday Coffee Special
48¢ plus tax
All Flavors
Tues. & Wed. Special
20% off
All Coffee Beans
Also Featuring
Cappuccino • Pistrios
Teas • Hot Cocoa

Hallmark
Don't forget New Year's Day.
Extend your holiday season with our New Year cards from Hallmark.
Barb's Hallmark Harbor
Captain's Corner Shopping Center, M-66 & US 31 • 547-4841
Open Mon. - Sat. 10-8 • Sun. 11-4

...middle school joins the world of computers

Continued from page 1

The Middle School has a typesetting program which allows the students to work at their own pace and indicates their level of improvement. Some of the students are approaching a typing speed of 50 words per minute.

In addition to keyboard skills, the sixth and eighth grade students also branch out into word processing, data base, spread sheets and some basic programming.

Chew said that as the use of computers continues to develop at the Middle School, he hopes to see computers integrated into the rest of the school curriculum. Right now, the computer lab is something of an entity unto itself. Students use the computers when they have computer class. Chew would like to see the computer room evolve into a resource room where the students could use the computer as a tool to assist them with whatever subject they happened to be working on.

Along with the 24 student computers, one teacher computer and one file server computer in the computer lab, there are currently half a dozen other computers in various other Middle School classrooms. Ultimately, there will be a computer in every classroom.

According to Chew, the student response to the computers, at least among those who have the computer class, has been excellent. But students aren't the only ones who are being educated by the new computers. The computers are also requiring staff members to do some learning. Chew said that computer training people are scheduled to come in and work with the Middle School staff in January.

The Middle School has also experimented with some computer equipment beyond the basic computers. Students working on the school newspaper have used both a still video camera and a scanner to put photographs on the computers and then into the newspaper. Chew also has used a modem to hook the Middle School into the America On-Line computer network. He said by using America On-Line, if he has a question or a problem with some computer hardware or software, he can put that question on the on-line system and other people who have had the same problem can respond with answers.

Chew has also experimented with CD-ROM discs (discs which hold massive amounts of information), but he said the problem with using CD-ROM on a network is that it slows everything down.

...council considers fire truck options

Continued from page 1

also will reduce water capacity by 250 gallons, from 1,000 gallons to 750. It would also reduce some cabinet storage capacity on the truck.

Bergmann said he has never used a top mount fire truck and has nothing against them, but feels that the truck needs to carry 1,000 gallons of water rather than 750. He, and councilman Don Meggison, noted that it's crucial for the first truck on the fire scene to have adequate water. Bergmann said there have been fires where if the first fire truck would have had just a bit more water significant fire damage could have been prevented. In regard to safety, Bergmann said there are also safety concerns about top mount arrangements. He said that in order to keep pump operators from falling off the truck, a special gate must be installed. The gate not only keeps firemen from falling off the truck, but traps them atop the truck.

Bergmann also noted that one of the primary considerations in the truck design has been keeping the wheel base small and keeping the truck maneuverable because currently there are some places that the fire department has a tough time getting to. With a top mount control panel the wheel base would increase from 154 to 167 inches if the water capacity was reduced to 750 gallons or from 154 to 183 inches if the water capacity was left at 1,000 gallons.

The ladder issue was a secondary concern. Carver feels a hydraulic system would be easier to unload. Bergman feels that a roller system will work while a hydraulic system will cause the ladders to protrude from the sides of the truck where they can be damaged by tree limbs and other obstacles in close quarters.

After hearing the pros and cons of the differing recommendations and the need for clarification of the bid specs, the council voted to send the matter back to the committee. The committee is to clarify the bid specs and see if they can reach an agreement on the issues where opinions differ. The matter will come back before the council Jan. 18.

SAVE 5 BUCKS

on each 1-year
Holiday Gift Subscription
to the Charlevoix Courier

LOCAL (Charlevoix, Emmet, Antrim Counties)
Reg. $29.40 ..... NOW $24.40 ☐ NEW
OUT OF AREA
Reg. $38.40 ..... NOW $33.40 ☐ RENEWAL

Name _____
Address _____
City _____
State & Zip _____

☐ Yes, I would like a gift card sent.

Signed _____
Please clip, enclose check. We also accept Visa or Mastercard
_____ Exp _____
Signature _____

Offer Expires December 31, 1992
Mail to: **Charlevoix Courier**, P.O. Box 117, Charlevoix, MI 49720
Discount not allowed on already reduced rates for senior citizens and service personnel

DEC 1992

Photos by Laurie Lounsbury

Elementary school students gathered in the gym last week for their annual Christmas singalong.

Marina LaBlance led the fifth grade choir, The Lost Chords, through a tricky version of Silent Night that included a separate descante.

Shannon Nystrom and Adrienne Winchester performed a dance to The Nutcracker.

The elementary school faculty gave a rousing performance of The Twelve Days of Christmas. (Ron Cox was a partridge in a pear tree. Vane Smith, Dave Moyer, Stan Martin, and Jim Glynn were ten lords a leaping.)

BUSINESS

Bank merger takes a step forward

The merger of Charlevoix County State Bank and First State Bank moved a step closer last week as the Federal Reserve Board announced its approval of the application of CB Financial Corporation to acquire First of Charlevoix Corporation and its subsidiary, First State Bank of Charlevoix. CB Financial Corporation is a Jackson, MI based holding company which purchased Charlevoix County State Bank last year.

Federal Reserve Board approval is another of many steps involved in the acquisition. Brian D. Bell, Chairman, President and CEO of CB Financial said that the affiliation of CB Financial and First State Bank is expected to be consumated next month.

Thomas Duke, Chairman of First of Charlevoix Corporation, said, "We are very pleased with the approval and look forward to combining the talents and resources of two fine organizations to allow us to better serve the banking needs of northwestern Michigan."

In addition to Charlevoix County State Bank, CB Financial is also the parent company of City Bank & Trust Co. N.A. of Jackson and City Bank of St. Johns. CB Financial Corporation and its banking subsidiaries reported assets as of Sept. 30, 1992 of $628.3 million. First of Charlevoix Corporation and its single bank subsidiary, First State Bank of Charlevoix, with branches in Boyne City and on Beaver Island, reported assets as of Sept. 30, 1992 of $46.6 million.

Photo by Laurie Lounsbury
The lawn above is one of many that have been decorated in the spirit of the Christmas season.

BUSINESS DIRECTORY

PLACE YOUR MESSAGE IN OUR BUSINESS DIRECTORY FOR ONLY $9 PER WEEK. CALL 547-6558.
Charlevoix Courier

WOJAN MILLWORK
Albert E. Wojan
PRESIDENT
Pre-Hung Doors
Wood Moldings
Hardwood Lumber
Wayne Dalton Garage Doors
06988 US 31 SOUTH
CHARLEVOIX, MI 49720
Next to Paul Bunyan Lanes
(616) 547-0123

NEW ENGRAVING Service
Plastic & Metal
Trophies - Plaques - Gift Items
Fast Professional Service
403 Bridge St. • Charlevoix 547-4841
Mon.-Sat. 10-6 Sun. 10-2
ACE Hardware

CHARLEVOIX AGENCY, INC.
Insurance
Donald R. Voisin
Laurie A. Toth, AAI
Dorothy Nelson
112 CLINTON - P.O. BOX 5
CHARLEVOIX, MI 49720
(616) 547-4441

McLEAN & EAKIN BOOKSELLERS
Order Books By Mail
800-968-1910
616-347-1180
307 E. Lake St., Petoskey, MI 49770

CONCRETE SPECIALTIES OF NORTHERN MICHIGAN
PROFESSIONAL CONCRETE WORK-ANY SIZE-REASONABLE RATES
basements · driveways · sidewalks · porches
garages · pole barns · patios · etcetera
JOHN MILLER (616) 544-6196
ROUTE 1 BOX 11 CENTRAL LAKE MICHIGAN 49622

DRENTH BROTHERS, INC.
Since 1948
ROAD BUILDING
EXCAVATING
LAND LEVELING
CLEARING
SAND - GRAVEL - TOPSOIL - FILL DIRT - WASHED STONE
LARGE STONE RIP RAP - BALL DIAMOND DUST
Ellsworth, Michigan 49729 616-588-2345

Hufford Vision & Eye Care
Steven Hufford, O.D.
208 Lake Street
P.O. Box 67
Boyne City, MI 49712
(616) 582-9933
"We examine more than your vision"
Monday through Saturday 9-5:30, Closed Wednesday

East Jordan
Family Health Center
601 Bridge Street
East Jordan, MI 49727
RODERIC E. TINNEY, M.D.
Diplomate, American Board of Pediatrics
By Appointment 536-2206

BUSINESS

Photo by Laurie Lounsbury
Reports from the North Pole are good. Earlier this week Santa Claus took his sleigh for a test drive and was happy to find that it is running well and hitting on all eight reindeer.

Residential Lighting winners chosen

Charles Meier of Maple Street was named the overall winner of Keep Charlevoix Beautiful's Seventh Annual Residential Display Holiday Lighting contest.

Judging for the contest took place Dec. 16. Judges Meredith Krell, Rosemary hebert, Ruth and Bill Price and Marilyn and Dale Boss toured the community in the Keep Charlevoix Beautiful Petunia Truck.

Judges named winners in four parts of town. Areas of town and winners in them were as follows:

North of the bridge - First place Charles Meier, Maple Street; Second place Delores Mallac, Pine Ridge.

In town, west of U.S. 31 - First place, Mark Hooker, Antrim Street; Second place, Linda Mason, Park Avenue.

In town, east of U.S. 31 - First place, Mayfield Village, May Street.

Out of town - First place, Art Falting, Marion Center Road; Second place, Dale and Darlene Buckner, See Road.

Hall of Fame homes are Dale and Marilyn Boss, Pearl Street and Ivan and Lucy Withoeft, Old Orchard Road.

Names in business

Scott Wells, the lawn and garden service technician at Haggard's Lawn & Garden Center, recently completed a field service school in repair procedures and policies related to servicing Briggs and Stratton air cooled engines. Wells has been with Haggard's Lawn and Garden Center for approximately five years.

BUSINESS DIRECTORY

THREE R'S ENTERPRISE
Recycling and Waste Removal
Recycling Consulting
Commercial and Residential
NOW OFFERING RESIDENTIAL WASTE REMOVAL IN THE CHARLEVOIX AREA AT COMPETITIVE "BY-THE-BAG" RATES
547-0317

Charlevoix Area Hospital
Quality care for Charlevoix County residents for over 75 years
A full-service hospital with 20 physician specialists
After Hours Clinic
24-hour Physician-staffed Emergency Room
Full X-ray and lab facilities. Emergency cardiac care
Your hospital with Personality
(616) 547-4024

BAY SHORE AUTO PARTS
KEEPS NORTHWEST MICHIGAN ON THE MOVE!
NAPA 547-9963 NAPA
1516 S. Bridge Street

GHA
GUYOT HICKS ANDERSON & ASSOCIATES INC.
THE INSURANCE SOURCE
207 Ferry Avenue • 547-4062
Charlevoix
1 • 800 • 748 • 0414

SJS Janitorial Specialties, Inc.
• Commercial & Residential
• Laundry pickup & delivery
Have a mess? Call the Specialists!
547-2635 Terri Smith
Bonded & Insured
547-2517 Ginger Stevens

HYDE HOME HEALTH CARE
Specializing in Individual Care
• Private Duty Nursing
• Skilled Nursing Care
• Free 24 Hour R.N. Supervision
• Introduction of Staff Before Care Given
• Free R.N. Assessment
Serving all your home health care needs
In Traverse City Call 929-4416
In Charlevoix Call 547-4731

Want to Advertise in our Business Directory?
CALL
547-6558
Charlevoix Courier

NICOL'S CLEANING
RESIDENTIAL/COMMERCIAL
The Complete Janitorial Specialists
FREE ESTIMATES - BONDED & INSURED
Daily-Weekly & Monthly
Janitor Service
Walls - Windows - Carpet - Etc.
Your Satisfaction is Our Goal
547-9340

20 Years Experience
Hand Scissoring
Hand Dying
Country Critter Pet Salon
NEW
All Breed Dog Grooming
East Jordan - Ellsworth Road
for an appointment call:
536-2091
Dawn Ward
Owner

DEC 1992

SPORTS

Scores from local bowling leagues

Senior Bowling League
Reported by Jay Mosoryak
December 14, 1992

	W	L
B. VanLoo & Sons	37	19
Aeroladder	34	22
7-11	34	22
Kelly Refinishing Co	34	22
Clark's Sportsmen	32	24
Paul Bunyan Lanes	31	25
C. Price/Kenney Truck	28	28
Bridge Club Bar	28	28
Pub 'n' of Petoskey	27	29
Harbor Barber/Howard's	25	31
Central Drug Store	24	32
Brown & White Builders	23	33
Two Bay Glass	20	36
Parks Auto Parts	15	41

HIGH INDIVIDUAL SCORES

	Series	Game
Bryan VanLoo	515	235
Tom Morrison III		235
Jy Barry		224
Howard Barlaw		222
Larry Compo	572	215
John Frederick	625	
Dave Farnsworth	569	
Ed Bass	548	

HIGH TEAM SCORES

	Series	Game
Kelly Refinishing Co		1126
Paul Bunyan Lanes	3103	

Monday Madness Bowling League
Reported by Paula Fralick
December 14, 1992

	W	L
Bogart Roofing & Siding	405	255
Ehrengi Farm Market	399	301
Flight Deck Bar	395	325
AAA Charlevoix	330	370
Whale's Painting	299	401
Paul Bunyan Lanes	272	428

HIGH INDIVIDUAL SCORES

	Series	Game
Linda Ballentine	742	203
Linda Ballentine		201
Maxine Ruis		193
Sally Geer	719	193
Audrey Nelson		189

HIGH TEAM SCORES

	Series	Game
Ehrengi Farm Market	2547	678

Tuesday Night Ladies Bowling League
Reported by Liz Meadows
December 15, 1992

	W	L
Bridges Beauty Shoppe	40	20
Medusa I	37	23
Central Drug Store	34	26
Medusa II	31	29
Bridge Club	29	30
McDonalds	27	32
Paul Bunyan Lanes	27	33
Nanny's Old Place	25	35
Country Critters	25	35
Country Gals	24	36

HIGH INDIVIDUAL SCORES

	Series	Game
Mary O'Brien	586	210
Mary O'Brien		200
Pam Russell	521	200
Dee Dee Wolfe		196
Edith Dale	496	194
Sue Bartz	526	
Liz Meadows	494	

HIGH TEAM SCORES

	Series	Game
Medusa II	914	
Nanny's Old Place	2573	

Church Bowling League
Reported by Joe Chmielewski
December 16, 1992

	W	L
Bell Tower Reformed	423	327
Salem	415	335
Bowe Electric	407	343
Ferguson Chamberlain	403	347
Townhouse Bar	388	362
Flight Deck Bar	357	393
Lutherans	355	445
St. Mary's	322	448

HIGH INDIVIDUAL SCORES

	Series	Game
Vic Marinchek		210
John Frederick	591	207
John Frederick		206
Jim Rozema		205
Greg Loper	566	203
Joe Chmielewski	575	
Scott Kidwell	558	
Bob Alexander	554	

HIGH TEAM SCORES

	Series	Game
St. Mary's	3562	1234

Wednesday Nite Owls Bowling League
Reported by Marlene Evans
December 16, 1992

	W	L
Aeroscout-O-O	33	20
Charlevoix Paint Clinic	33	24
Paul Bunyan Lanes	33	27
Cookman Engraving	30	30
Flight Deck Bar	28	31
Pizza Hut Charlevoix	27	32
John Cross Fisheries	26	34
Bullfrog Light Co	20	40

HIGH INDIVIDUAL SCORES

	Series	Game
Lisa Smith		209
Jackie Bedking	471	186
Linda Byers	494	182
Terry Dahm	459	180
Sherry Shenosky		180
Mailene Evans	475	
Irene Cellazzi	458	

HIGH TEAM SCORES

	Series	Game
Charlevoix Paint Clinic	2520	879

Young At Hearts Bowling League
Reported by Betty Bergmann
December 17, 1992

	W	L
Femme Fatale	35	21
The Funny Five	33	23
Irish Rollers	30	26
Zippers	30	26
Twilighters	29	27
Alley Cats	25	31
In The Pink	22	34
Strike Outs	20	36

HIGH INDIVIDUAL SCORES

	Series	Game
John Reich		207
Marion Howes	462	193
Chet Ostrowski		188
Lloyd Cummings		177
Maxine Ruis	465	176
Betty Bergmann	454	
Eldon Potter	440	

HIGH TEAM SCORES

	Series	Game
Zippers	3145	
Twilighters		1094

Industrial Bowling League
Reported by Tom Morrison III
December 17, 1992

	W	L
Town House	44	16
Modulux	33	26
Poquette	32	27
Slab Farm Inn I	30	30
Atwood Party Store	28	32
Dicks Guns & Ammo	26	33
Upper Taxidermy	23	37
The Smokers	22	37

HIGH INDIVIDUAL SCORES

	Series	Game
Jack Nowander	621	235
Don Gillespie	597	227
Farrell Kerr		226
Scott Blanchard		224
John Frederick	594	211
Gary Castro	589	
Pat Jr. Kerr	584	

HIGH TEAM SCORES

	Series	Game
Town House	3167	1123

Guitar's Gals Bowling League
Reported by Sally Geer
December 17, 1992

	W	L
Whitley's Floor Covering	554	246
Carey's Sikers	530	270
Argonne Supper Club	524	276
Charlevoix Camera	297	303
Gray Gables Inn	274	326
Nancy's Old Place	221	379

HIGH INDIVIDUAL SCORES

	Series	Game
Cathy Cross	499	217
Sally Geer	564	191
Sally Geer		191
Connie Wood	485	190
Julie Algee	506	188
Mary D'Brien	505	

HIGH TEAM SCORES

	Series	Game
Whitley's Floor Covering	2547	879
Argonne Supper Club		879

Sportsman's Bowling League
Reported by Jay Mosoryak
December 17, 1992

	W	L
Paul Bunyan Lanes	431	269
Harbor Industries	404	296
Strike Force	365	335
Randy's Bondo Boys	360	340
Strike Force	350	350
Gillespie Oil	329	371
C Ball Men	284	416
Young Guns	277	423

HIGH INDIVIDUAL SCORES

	Series	Game
Greg Loper	814	254
Dan Gillespie	741	234
Jay Rutgaizer	748	221
Mike Johnson		221
Randy DeYoung		218
Ron Burke	727	
Maurice Gardner	723	

HIGH TEAM SCORES

	Series	Game
Paul Bunyan Lanes		721
Gillespie Oil	2576	

Friday Night Ladies Bowling League
Reported by Wendy Sloan
December 18, 1992

	W	L
Frames & Pennos	33	27
Dicks Guns & Ammo	33	27
Dry Harbor Mining	32	28
Fallon Electric	30	29
Charlevoix Floral	30	30
Hoskins	29	30
Seals of Charlevoix	26	33
Bellows Electric	25	34

Ski lessons offered at Mount McSauba, beginning Jan. 6

Mt. McSauba is now accepting applications for ski lessons. Two sessions will be scheduled this year. Session One will be on Wednesdays or Thursdays each week from Jan. 6 to Jan. 28.

Session Two will be held each Wednesday or Thursday from Feb. 3 to Feb. 25. Anyone taking both sessions One and Two will receive free rental equipment for Session Two.

Deadlines for applying are Jan. 4 for Session One, and Feb. 1 for Session Two. Applications may be picked up and returned to Mt. McSauba between 10 a.m. and 4 p.m.

City Recreation Dept. Volleyball standings

Co-ed League (through Dec. 18)

Nanny's	24-0
Townhouse	21-6
Kwikie Duplicating	18-6
Nordic Bar Flys	15-6
Argonne	12-15
Off-The-Wall	12-15
Edgewater Inn	11-13
Wanabee's	11-16
Angie's Angels	8-16
First State Bank	8-19
The Beauty Shop	8-19
Karen's Uniforms	5-22

Women's League (through Dec. 18)

Strouds	21-3
Nanny's/New Creations	15-6
Kwikie Duplication	15-6
Bartlett's Rug Rats	14-7
Flight Deck Bar	9-12
Radio Shack	8-10
Townhouse	7-14
Charlevoix Screen Masters	6-15
Bonnie's Country Spice	3-21

Men's League (through Dec. 18)

Mobile Marine Service	19-2
Wilmot Electric	14-7
Swanson's K	11-10
Sam's Stock Shop	10-11
Irish Boat Shop	8-13
The-A-Men	5-13
N-Boy's	5-16

Men's Recreation League Basketball games

Townhouse and Villager Pub each picked up wins in Charlevoix Recreation Department men's league basketball Wednesday, Dec. 18.

Townhouse remained undefeated, blasting Sears of Charlevoix 96-38 after leading 46-25 at halftime. Dick Swenor led Townhouse with 19 points while Chris Putman had 15 and Dave Storm and Joe Miller 11 apiece. Rich Grant had 11 and Jim Raymond 10 for Sears.

Villager Pub beat The Hoopers 67-50 after leading 29-26 at the half. Brandon Kanoff had 21 points for the Pub while Boogie Carlson had 20 and Mike Ruhlman 13. Fred Watros led the Hoopers with 16 points. Corey Essenberg had 14 and Brian VanderArk 11.

Monday, Dec. 21 Charlevoix County Construction and Waste Management picked up wins.

Charlevoix County Construction thumped First State Bank 112-58. Vince Left had 29 points, Clint Berlage, 21, Tim LaBlance, 17, Jim Ciuk 17 and Bo Boss 12 for Charlevoix Construction. Wayne Joy had 24 points and Doug Waha 10 for First State Bank.

Waste Management beat Village Inn Pizza 83-44. Kevin Swanson had 20 points while Mike Dennis and Tom Renkle each had 12. Kevin Somero 11 and Dave Swanson and Bernie Ward 10 apiece for the winners.

School to add soccer and middle school football

High School soccer and Middle School football will be sanctioned school sports in the fall of 1993. The Charlevoix Board of Education approved the addition of the two new extracurricular sports at their Dec. 21 board meeting.

Athletic Director Richard Swenor cited the following reasons for offering tackle football to seventh and eight graders:

* Other area schools offer football at middle school level.

* The only fall sports currently available to middle school boys are 4H soccer and cross country running.

* Middle school football will help with gate receipts at high school football games. The theory is that if boys start to learn the fundamentals of football in middle school, they will be that much better at the high school level. "People expect quality football when they come to the games," Swenor said.

It will be relatively safe. Middle school football will be played on an intramural basis without kick offs or punts. The start up costs for middle school football will be around $15,000, with a yearly maintenance cost of about $700.

Middle school principal Dennis VanGuilder said of the middle school football program, "I'm all for it. In this day and age we need all we can have to keep the (middle school kids) busy and occupied in a positive way."

Middle school parent Sheila Bogart said she agreed with VanGuilder about offering extracurricular programs to middle school children, but she added, "I'm asking the school board - where are you helping the non-athletic student?" Bogart said that football only helps boys, not girls. Bogart mentioned the middle school performing arts program, for which $500 has been allotted by VanGuilder. She expressed the belief that performing arts in the middle school could reach more students, both the athletes and non-athletes, regardless of gender.

Co-ed soccer sanctioned as a high school sport was unanimously approved by the school board without much discussion. New board member Mary Lee Campbell did point out to the board that they be prepared to offer girls soccer in the future. With the addition of co-ed soccer, it will probably be a matter of time before the sport will be split into boys soccer and girls soccer.

In other business, the school board voted to lay off part time English teacher Kris Schaperkotter. A full time position was made available at the high school due to English teacher Betty Henney's move to the elementary school as librarian. Henney taught English full time, with Schaperkotter teaching two classes. Henney will now teach two English classes at the high school and work part time at the elementary school as librarian. The full time teaching position was offered to Schaperkotter, who declined the position.

A parent's meeting for the Scheduling, Time and Bus committee will be held Jan. 6 at 7:30 in the high school study hall.

The Jan. 4 school board work session meeting has been changed to Jan. 11 at 7:30 in the high school study hall.

SPORTS

Three wrestlers win medals

Jason Hughes

Ron Haggard

Keith Parish

Haggard and Hughes take medals despite being unseeded

Freshman Ron Haggard, sophomore Jason Hughes and junior Keith Parish took medals at the 10 team St. Ignace Invitational wrestling tournament Saturday.

Haggard, wrestling at 145 pounds and unseeded in the tournament, took a second place in the tournament. He opened the day by pinning the third seed in the tournament in 1:54 and followed up by pinning the second seed in 5:15 after trailing 9-1. He then lost in the finals to a Sault Ste. Marie wrestler on a pin in 3:42.

Hughes, wrestling at 103 pounds, won his first two matches on pins in 1:59 and 5:18 before losing to a Rogers City wrestler on a technical pin in the finals.

Parish, who was unseeded in the 189 pound weight class, went against the top seed in his first match and lost on a pin in 5:01. He then won his next three matches on pins in 2:48, 4:50 and 2:49.

Charlevoix's next match will be Jan. 7 at Onaway along with Grayling.

Rayders thrash Petoskey

Saturday, one night after losing to Boyne City 56-50, Charlevoix's varsity basketball team got back on the winning track pounding Petoskey 80-58.

Charlevoix controlled the paint with center Brad DeGrow and the open court with guards Don Jess and Brandon Webb.

The Rayders led early, led in the middle and led late in the game. By the second quarter, the Rayders had established a 12 point lead. At halftime they were up 37-28.

Charlevoix broke the game wide open at the end of the third quarter. With the Rayders up by 10, Jess hit a three-point basket, then stole a Petoskey pass and hit another three-pointer.

Four games into the season, the Rayders have shown depth to be one of the team's strengths. Jess, DeGrow, Keith Carey, Jason Psihopaidas and Vince Voisin have been starting while Webb, Dave Dobulis, David Skeel and Matt Norton have been making major contributions off the bench.

Against Petoskey, Jess led the Rayders in scoring with 19 points, including three three-point baskets. DeGrow had 16, Webb 15 and Jason Psihopaidas 10. Jess also had eight assist and four steals. DeGrow had nine rebounds and four blocked shots. Webb had five rebounds and three steals. Carey had five assists.

Charlevoix's junior varsity team got obliterated by Petoskey 77-38. Gary Leitner led the Rayders with 15 points.

The Rayders are now off for the holidays until Jan. 8 when they will host Traverse City St. Francis.

Brad DeGrow

Don Jess

...following 56-50 loss to Boyne City

There's only one thing which can really spoil the night when your team plays well. That's when the other team plays weller.

Charlevoix and Boyne City both entered Friday evening's basketball games with 2-0 records. Both teams played well in a close game, but Boyne City pulled out a 56-50 win in the closing minutes.

Boyne City led by a few points for most of the game, but pulled even midway through the fourth quarter at 48-48 on a three-point basket by Dave Dobulis.

Boyne City then scored the next two baskets. Charlevoix answered with one basket, but then the Ramblers scored the final two baskets of the game.

Brad DeGrow led the Rayders in scoring with 16 points while Keith Carey had nine. DeGrow also had 14 rebounds. Dobulis had five boards. Don Jess had six assists and three steals.

The Rayders junior varsity team won 55-38 with Mike Bush and Chuck Pop each scoring a dozen points.

FIND YOUR WORLD IN THE CLASSIFIEDS
CALL 547-6558

Support the merchants who bring you the sports.

CHARLEVOIX COUNTY STATE BANK
A LEGACY OF COMMUNITY SERVICE
CHARLEVOIX • MICHIGAN • 49720
(616) 547-6506
BRANCH OFFICES: MAS • CHARLEVOIX ELLSWORTH & EASTPORT

Kwikie Duplicating Centers
111 Antrim, Charlevoix
547-7172

MANUFACTURERS OF WINDOWS & DOORS
WOJAN WINDOW & DOOR CORPORATION
217 Slover Road
Charlevoix, Michigan 49720
Phone: (616) 547-2231
Watts (800) 632-8827
Fax (616) 547-4237

JACK STEBE CUSTOM CARPENTRY
Building
Remodeling
Siding
Decks
Charlevoix View Drive, Charlevoix
547-9066

Charlevoix Courier
Serving Charlevoix County Since 1883
112 Mason Street 547-6558

DEC 1992

Classifieds

Placing your ad is easy. Phone 547-6558 and ask for classifieds.

Classified 95¢ per line
Minimum charge of $3.80.
Save 50¢ service charge by paying in advance.
MasterCard and Visa accepted.

Display Classifieds
$6.80 per column inch.
(Display Classified are ads with borders and artwork.)

Notice of Errors
Check your ads. Please report errors immediately. The Charlevoix Courier is responsible only for the first incorrect insertion. Phone 547-6558 so your ad will appear corrected in the following week's paper.

Deadline is 10 a.m. Monday

Classified Index

003 Service Directory Announcements
070 Cards of Thanks
071 In Memoriam
072 Found & Free Items
073 Lost Items
074 Happy Ads
075 Personals
076 Special Notices
077 Licensed Day Care/ Adult Foster Care
078 Travel/Transportation
Employment
085 Help Wanted Domestic
086 Help Wanted, Miscellaneous
087 Part-Time Help Wanted
088 Sales Help Wanted
089 Positions Wanted
090 Schools of Instruction/ Employment Prep
Merchandise
096 Auction Sales
097 Business Equipment
098 Office Equipment
099 Antiques & Collectibles
100-133 Garage & Rummage Sales
134 Misc. Items for Sale
135 Super Savers-Items under $100
136 Musical Instruments
137 Fuel & Firewood
138 Wood Stoves/Chimneys & Heating Accessories
139 Lawn and Garden
140 Snow Removal Equipment
141 Fresh Foods, Produce & Meat
142 Christmas Trees & Trimming
143 Trading Post
144 Wanted to Buy Miscellaneous
145 Wanted to Rent Miscellaneous
Financial
150 Business Opportunities
151 Land Contracts/Mortgages
152 Loans/Investors Wanted
Real Estate For Sale
154 Business & Income Property
155 Commercial Lots
156 Industrial Property
157 Lots & Acreage For Sale
158 Condominiums Sale/Rent
159 Farms & Farmland
160 Houses For Sale
161 Lake Homes/Frontage
162 Mobile Homes & Sites For Sale/Rent
163 Resort & Vacation Property
164 Wanted to buy Real Estate
Real Estate For Rent
168 Business Places For Rent
169 Apartments/Duplexes For Rent
170 Houses For Rent
171 Resort Property For Rent
172 Rooms For Rent
173 Roommates to Share Rent
174 Storage Space For Rent
175 Wanted to Rent Real Estate
Farm-Garden-Livestock-Pets
180 Farm Equipment
181 Livestock & Feeds
182 Horses & Riding Stables
183 Pets and Pet Supplies Free Pets
Automotive
190 Aircraft Sales & Service
191 Autos For Sale
192 Classic/Special Autos
193 Pickups, Vans & Light Trucks
194 Heavy Trucks
195 Heavy Equipment
196 Cars & Trucks Rent/Lease
Recreational-Marine
200 Campers, Motor Homes, Fifth Wheels & Accessories
201 Motorcycles & Accessories
202 Snowmobiles & Accessories
203 Boats & Marine Equip.
204 Sailboats & Accessories
205 Recreational Vehicles For Rent
Public Notices
209 Bids Wanted
210 Legal Notices
* Prepayment Required

SERVICES 003

L A WELLS PAINTING
-Chemical Coatings-
-Wall Coverings & Sealants-
-Stencils, Stains & Varnish-
-Snow plowing-
Len Wells
547-0266
12-16-4-003)

PERSONALS 075

HAPPY COUPLE wishing to adopt infant. Lots of love and laughter. Loves kids and animals. 1-800-847-0114.
(12-23-3-075)

SPECIAL NOTICES 076

WE'RE HARD TO FIND

...but darn well worth it! Quilting Barn, "We carry everything needed for quilting!" 1221-A west Conway Rd., between Conway and Harbor Springs, 347-1116. Authorized Prairie sales and service.

TRAVEL AND TRANSPORTATION 078

BAHAMA CRUISE 5 days/4 nights. Over-bought corporate rates to public. Limited tickets, $249 per couple. 407-331-7818 Ext. 2677. Monday through Saturday, 9 a.m. to 9 p.m.
(12-9-4-078)

MISC. ITEMS FOR SALE 134

FOR THE lowest price in firearms and accessories, call 347-1116 after 6 p.m. Your authorized federal firearms license dealer.

PICK-UP TOPPERS. Aluminum & fiberglass, new & used. Jim Gauthier Auto & Campers US 31 South of Meijers, Traverse City, 941-4555.
(10-21-tf-134)

HELP WANTED MISC. 086

ACCOUNTING SUPERVISOR/OFFICE MANAGER

We need a highly skilled accountant to supervise our talented accounting department of five bookkeepers and clerks.

Must be familiar with general ledger and cash accounting maintaining books for four corporations. Knowledge of computerized bookkeeping helpful. Minimum five years accounting experience required.

Accounting or related degree required. We are looking for an individual who works well with others and has had experience supervising a business office.

Please send qualifications to:

Ken Winter, Editor and General Manager
Petoskey News-Review
P.O. Box 528
Petoskey, Michigan 49770

Application deadline: Thursday, December 31, 1992.

MISC. ITEMS FOR SALE 134

FOUR 14-INCH Chevy tires and rims. Two of the tires are in pretty good shape, the other two are worn. All rims are in good shape. $50 take all. Phone 547-4994 evenings.
(12-2-tf-134)

WOOD STOVES, CHIMNEYS & HEATING ACCESSORIES 138

WOODBURNING STOVES Mobile Home - Approved. Lopi, Regency, Osburn. Save $. Visit our Cadillac showroom. Call collect 616-775-9931.
(11-27-tf-138)

LOTS & ACREAGE FOR SALE 157

NORTHSIDE LOT, 100' front by 120' deep, with garage. Walk to schools and stores. Nicely wooded. Reduced price. 547-0826 after 5 p.m.
(9-16-tf-157)

ROOMMATES TO SHARE RENT 173

CHRISTIAN FEMALE looking for roommate for months of Jan.- June. Furnished condo in Charlevoix. 3 bedrooms, 2 baths. $250 per month plus utilities. 547-5508.
(12-23-1-173)

STORAGE SPACE FOR RENT 174

STORAGE UNITS, available. Charlevoix Mini Storage 547-6038. Closed Thursdays.
(12-28-tf-174)

LEGAL NOTICE 210

PUBLICATION NOTICE
Deceased Estate
STATE OF MICHIGAN
PROBATE COURT
COUNTY OF CHARLEVOIX
FILE NO. 92-8360-SE
Estate of PATRICK J. WARNER,
Deceased
Social Security No. 365-62-8296
TO ALL INTERESTED PERSONS:

Your interest in the estate may be barred or affected by the following:

NOTICE: A hearing was held on November 18, 1992, at 9:15 a.m., in the probate courtroom, Charlevoix, Michigan before Judge Frederick R. Mulhauser, on the petition of Edward F. Bigsby, requesting that William G. Boswell be appointed personal representative of the Estate of Patrick J. Warner, who lived at Boyne Falls, Michigan and who died February 14, 1992.

Creditors of the deceased are notified that all claims against the estate will be forever barred unless presented to the personal representative or to both the probate court and the personal representative within four months of the date of publication of this notice. Notice is further given that the estate will, then, be assigned to entitled persons appearing of record.

December 16, 1992
Robert J. Buchanan P42006
900 Old Kent Bldg
111 Lyon St., NW
Grand Rapids, MI 49503
616-459-6121

William G. Boxwell
P.O. Box 588
East Jordan, MI 49727
616-536-2664
(L-12-30)

LEGAL NOTICE 210

ORDER FOR PUBLICATION ON HEARING
STATE OF MICHIGAN
COUNTY OF CHARLEVOIX
PROBATE COURT-
JUVENILE DIVISION
CASE NO. 92-4316-DL

TO: Charlevoix Courier

IN THE MATTER OF:
MASON, SAMANTHA
DOB: 03/18/77

A petition has been filed in the above matter. A hearing on the petition will be conducted by the court on Weds., January 13, 1993 at 11:30 a.m. in Charlevoix Probate Court, County Bldg., 301 State Street, Charlevoix, MI 49720. Telephone: 616-547-7215.

IT IS THEREFORE ORDERED that MICHAEL MASON personally appear before the court at the time and place stated above.

This hearing may result in temporary loss of your rights to said child(ren).

December 15, 1992
Frederick R. Mulhauser,
Judge of Probate
L(12-23)

LEGAL NOTICE 210

NOTICE TO MARINERS

US-31 Charlevoix Lift Bridge over the Pine River in Charlevoix, Michigan.

In accordance with the provisions of Part 117.45 of the Title 33 of the Code of Federal Regulations, The Michigan Department of Transportation is authorized to operate the bridge on the following schedule for the year 1993.

January 1, 1993 through March 31, 1993 - the structure will be closed and locked in a down position. This closure if for repairs to the structure.

April 1, 1993 through December 31, 1993 - Between the hours of 6:00 a.m. and 10:00 p.m. the drawbridge need open only from 3 minutes before to 3 minutes after the hour and half hour; between the hours of 10:00 p.m. and 6:00 a.m., the drawbridge shall open on signal.

At all times, from April 1 through December 31, the drawbridge shall open as soon as possible for the passage of public vessels of the United States, State or Local Government vessels used for public safety, commercial vessels, and vessels in distress.

For additional information concerning these operating changes, call the Michigan Department of Transportation, Cadillac, Michigan, telephone number (616) 775-3487, Extension 136 or 109.

Thomas A. Coleman
District Engineer
Michigan Department of Transportation
Cadillac, MI 49601
L(12-16, 12-23)

LEGAL NOTICE 210

HAYES TOWNSHIP

The following information was omitted from the 1992 Winter Tax Bills, or information printed was not correct, therefore the Township is required to publish the following:

FISCAL YEAR
COUNTY: 01-01-93 TO 12-31-93
TOWNSHIP: 07-01-92 TO 06-30-93
SCHOOL: 07-01-92 TO 06-30-93

HOURS
Telephone: 547-0848 for hours available to pay taxes in person.

ASSESSOR
Paul Hoadley
08166 Quarterline Rd.
Charlevoix, MI 49720
Telephone (Evenings) 547-6986

Ethel R. Knepp, Clerk
(L-12-30)

MOVING?
NEW ADDRESS

When?
Name
Address
City
State Zip

OLD ADDRESS
(Copy from your mailing label)

Name
Address
City
State Zip

(Please notify us 2 weeks in advance of your address change.)

Charlevoix Courier
P.O. Box 117, Charlevoix, Michigan 49720 547-6558

CLIP AND MAIL

Charlevoix Courier
Classified

CHECK ✓ THE CLASSIFIED AD OPTION THAT FITS YOUR NEEDS.

☐ **CHARLEVOIX COURIER CLASSIFIED**
4-line minimum ad:

Weeks	Minimum	Each Additional Line
1	$3.80	$.95
2	$7.40	$.95
3	$11.00	$.95
4	$14.60	$.95

☐ **MONTHLY SPECIAL**
NEWS-REVIEW, SUPER SHOPPER & CHARLEVOIX COURIER
DECEMBER - WINTER SPORTS
Skis, Ice Skates, Sleds, Toboggans & Snowmobiles
4-lines only $13.00 (each additional line $3.00). Ad will appear in 7 publications. May be cancelled, but non-refundable.

Write your ad in the blanks below ...
PLEASE WRITE CLEARLY USING ONE SPACE FOR EACH CHARACTER OR LETTER. LEAVE A BLANK SPACE BETWEEN WORDS. NO ABBREVIATIONS, PLEASE.

4 Lines
5 Lines
6 Lines
7 Lines

Please Start my Ad in _____
And Run for Weeks _____
Total amount of Ad $ _____
Mail to:
Charlevoix Courier
Classified Department
112 Mason Street - P.O. Box 117
Charlevoix, Michigan 49720
or call: (616)547-6558

☐ Yes, I subscribe to the Charlevoix Courier.
☐ No, I do not subscribe to the Charlevoix Courier.
Name _____
Address _____
City Zip _____
Phone (____) _____
Visa or MasterCard # _____
Expiration Date of Card _____
Drivers License # _____
Signature _____

Obituaries

Nora D. Routley

Nora D. Routley, 94, of Ellsworth, died Dec. 20, 1992, at Meadowbrook Medical Care Facility in Bellaire where she had been a patient since 1982.

Her funeral was Tuesday, Dec. 22, at the Hastings Funeral Home in Ellsworth with the Rev. William McKeon of St. Joseph Catholic Church officiating. Burial will be in St. Mary's Catholic Cemetery, Charlevoix. There will be no visitation at the funeral home.

She was born Aug. 26, 1898, in Hayes Township, the daughter of Daniel and Mary (Kelly) Haggerty.

She married Albert M. Routley on March 17, 1917, in Saginaw. The couple made their home in the Charlevoix area until 1951 when they moved to Tecumseh. Mr. Routley died in 1965.

Mrs. Routley was employed by Tecumseh Products for 12 years, and moved to Ellsworth in 1967.

She is survived by one daughter, Mrs. William (Dorothea) Ford of Ellsworth; 10 grandchildren; 17 great-grandchildren; one great-great-grandchild; one brother, George Haggerty of Boyne City; and several nieces and nephews. She was preceded in death by a son, Albert M. Routley in 1957, and a daughter, Catherine Reynolds in 1984.

Arrangements were handled by the Hastings Funeral Home in Ellsworth.

Milford A. Saunders

Former Charlevoix resident Milford A. Saunders, 85, died Dec. 19, 1992, in Columbia, S.C.

Funeral will be 9:30 a.m. Wednesday, Dec. 23, at the Farley-Estes Funeral Home in Battle Creek. Interment will be in Sunset Hills Cemetery in Flint.

He was born Sept. 22, 1907, in Charlevoix, the son of Jeremiah and Louise (Johnsen) Saunders. He graduated from Charlevoix High School in 1925 and the Detroit Institute of Technology in 1937.

Mr. Saunders was a U.S. Navy veteran of World War II. He was discharged in 1945 as a lieutenant.

He was employed at the former Packard Motor Co. and later with the former American Motors Co. as regional manager in various locations. He was then employed as operations manager with American Motors Co. Dealer Investments. He retired in 1971.

On June 15, 1935, he married Rocena Wilson. She preceded him in death on Nov. 4, 1991.

Survivors include one son, Gerald W. Saunders of Columbia, S.C.; and three grandchildren. In addition to his wife, he was preceded in death by two brothers, Mark and Oakley Saunders.

The family suggests memorial contributions be made to the Chapel Hill United Methodist Church, 157 Chapel Hill Drive, Battle Creek, Mich. 49015, or to the Masonic Home in Alma.

December Special
Winter Sports

Sell, Rent or Buy:
SKIS, ICE SKATES, SLEDS, TOBOGGANS & SNOWMOBILES
4 Lines / 7 Days - $13.00 (Save $13.88)
5 News-Reviews, 1 Super Shopper, 1 Charlevoix Courier

1979 ARCTIC Cat Lynx, good condition, runs good. $450. Call 582-9230.

1983 YAMAHA SRV. Excellent shape. $1,500. 547-4338.

1985 ARCTIC Cat Pantera 440cc, oil injected, hand warmers, great all around machine. $1,600. 436-5908.

1990 SAFARI L. 1,500 miles, very clean. $2,000. 547-5526 after 5 p.m.

1990 SKI-DOO Safari LE 377. Low miles, cover, extras. Heated face mask, aluminum trailer. $2,400. 548-5484.

1991 ARCTIC Cat Wildcat 700. Excellent condition, with cover. Low miles. $3,800. 348-3638, leave message.

1991 POLARIS RXL long track SKS with studs. 2,700 miles. $5,200. 347-9823 after 5 p.m.

1968 SKI-DOO Bombardier, good condition, runs good. $275. 347-4537.

1976 SKI-DOO Olympique 340, looks and runs excellent. $500 or best. 536-3510.

ARCTIC CAT parts: Hood, seat cover, skis, clutches, tracks and much more. (616)585-6588.

RACING LEAGUE members: We'll embroider your team name on our high performance 150 gram Thinsulate and Dryline headband or mask. There's still time! Call demi design, 348-3364.

RECONDITIONED SNOWMOBILES: Good selection. Buy now, very scarce! Large stock used and new parts. All brands repaired, 22 years experience. Four Seasons Marina, 204 Water Street, East Jordan, (616)536-7321.

Call the Classified Department
Petoskey News-Review & Super Shopper 347-2544
Charlevoix Courier 547-6558

The Classifieds Really Measure Up!
• Price
• Results
• Selection

1992
DEC

On the record

The following birth recently took place at the Charlevoix Area Hospital:

A son, Mathew William Warrington, born to Dorothy and Stewart Warrington of East Jordan on December 16.

The Charlevoix County Clerk recently issued marriage licenses to the following:

Tracey Robert Capelin, 20, of Boyne City, and Dina Marie Hitchcock, 19, of East Jordan.

John Curtiss Ginn, 59, of Mullet Lake, and Arleen Ann Kuhn, 50, of Boyne City.

Kenneth John Plude, 31, of Charlevoix, and Mary Margaret Peruski, 25, of Dearborn.

Paul James Walden, 39, of East Jordan, and Debra J. LaPeer, 32, of East Jordan.

Stephan Charles Lucas, 36, of Blanchard, and Beth Anne Green, 31, of St. James.

John R. Hodge, 32, of Charlevoix, and Gaye E. Elder, 29, of Charlevoix.

The following new assumed names and co-partnerships were recently filed with the Charlevoix County Clerk's office:

Nail Extensions and Massage Therapy, by Kathleen Moblo, at 507 Water St., East Jordan.

The Village Kitchen, by Snyder-Hawkins Enterprises, Inc., at 2500 U.S. 131, Boyne City.

Peppercorn, by James R. Beall, at 100 Park Ave., Charlevoix.

Charlevoix Towing, by Alvin D. Russell, at 207 W. Garfield.

Boyne Reservations, by Charlevoix Reservations, at 100 Park Ave, Charlevoix.

Black River Art Company, by Glenda Conlan, at 12900 PaBa Shan, Charlevoix.

Bob's Unlimited Express, by Robert Pardee, at 06034 Old 31 South, Charlevoix.

Burns Excavating, by Gordon Burns, at 313 S. East St., Boyne City.

C. Price Construction, by Carl Richard Price, at 10467 Pincherry, Charlevoix.

Ad-Vertiser South, by Jeffrey Bodette at 600 Charlevoix Ave., Petoskey.

Charlevoix County AD-Vertiser, by Jeffrey Bodette, at 600 Charlevix Ave.

Charlevoix Bookshop, by Mary Jane Barnwell, at 107 Bridge St., Charlevoix.

Recreational Publishers Parks Guides, by Jeffrey Bodette, at 600 Charlevoix Ave., Petoskey.

The following new general civil law cases were recently filed at the Charlevoix County Clerk's office:

Craig Sheppard vs. Secretary of State.

Hass Property Management Co. vs. Melrose Twp.

Alfred James Hass II and Joanna Hass vs. General Electric Co.

Weather

	Rain	Snow	Hi	Lo
Dec. 15	.32	—	47	35
Dec. 16	.04	—	40	34
Dec. 17	—	2	35	27
Dec. 18	—	1.5	35	27
Dec. 19	—	—	36	18
Dec. 20	—	T	23	17
Dec. 21	—	—	35	23

PENNZOIL
World Class Protection
Oil Change
Only $19.95
*On most cars and trucks.
Lakeshore Tire
Charlevoix
547-1001
Across from the Holiday Station

SCRAPBOOK

Not exactly a one-horse open sleigh

Getting toboggan rides behind a Model T was a popular method of getting to the top of the sledding hill in 1927. This photo was taken at Mt. McSauba during it's first year as a winter sports park. Photo courtesy of Bill Bergmann.

Official Notice

CHARLEVOIX COUNTY BOARD OF COMMISSIONERS
OCTOBER, NOVEMBER, 1992
SYNOPSIS

The Charlevoix County Board of Commissioners met in regular sessions on the above dates in Charlevoix.

Business conducted included: October 14, 1992: resolutions adopted were as follows: Emergency Management Work Agreement for 1992/93. A report on the Public Service Commission opinion on 911 was heard along with the Intergovernmental Agreement with the Health Department; October 28, 1992: resolutions adopted included the 1992 City & Township Clerk's Report; the 1992 Tax Levy; a resolution for Solid Waste Criteria; a bookkeeping resolution concerning the MERS contribution program. November 11, 1992: resolutions adopted were as follows: Microfilming the books of the Register of Deeds; increasing the Register of Deeds hourly fee charges for use of records; increasing the Register of Deeds fee schedule for copies of deeds and mortgages; increasing the Register of Deeds fees for microfilm cards; extending the Register of Deeds part-time help until December 31, 1992; a computer workstation for the Treasurer's Office; the Title IV-D Cooperative Reimbursement Amendment for 1992; the Title IV-D Cooperative Reimbursement for 1993; the Clerk's office computer Gavel package; the Secondary Road Patrol Grant. The night meeting in November was cancelled. Various reports were also given.

Copies of the complete minutes of the Board are on file in the office of the County Clerk and are available for public inspection during regular business hours.

we wish you a
Merry Christmas
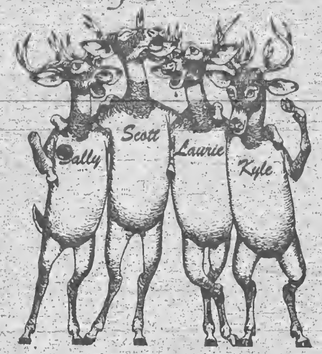

& a Happy New Year!
from your friends at
Charlevoix Courier
112 Mason Street • 547-6558

Charlevoix Courier
Copyright 1992 Northern Michigan Review Inc. - All Rights Reserved
WEDNESDAY, December 30, 1992 VOL. 109, NO. 3 CHARLEVOIX, MICH. 16 PAGES 50 CENTS PLUS ONE SUPPLEMENT

High winds combined with bone chilling weather on Christmas day caused these icicles to freeze all askew on Charlevoix's south pier.

Council approves $208,648 to purchase new fire truck

Approval given in spite of objections from truck design committee

By L. Scott Swanson

By a 4-3 vote the City Council has voted to purchase a new fire truck for $208,648 despite the fact that the truck doesn't meet with the approval of the majority of the committee which drew up the specifications for it. Meanwhile, firemen and audience members who opposed the purchase charged that political maneuvering leading up to Monday evening's decision was "underhanded" and not done in an up-front manner.

More than a year ago, the council appointed an ad-hoc committee to come up with specifications for a new first response fire truck to replace a 1960s truck. The committee's recommendation to the council was not unanimous. At the council's Dec. 21 meeting, the differences in opinion on the committee were explained to the council. Fire chief Doug Carver said he wants a truck with a 365 horsepower engine, a top mount control panel, a hydraulic ladder rack and can live with a water capacity of 750 rather than a 1,000 gallons of water. Volunteer Fire Department Captain Doug Bergmann explained that he and other committee members favor a larger engine (a 450 horsepower), a side mount control panel, a ladder rack on rollers and feel strongly that the truck should carry 1,000 gallons of water.

After listening to Carver and Bergmann explain both positions, the council voted to refer the matter back to the fire truck committee and take it up again at the council's Jan. 18 meeting. Sometime between the Dec. 21 meeting and Dec. 24 those plans changed and at the request of council members Cheri Hoffman, Ted Felter, Jackie Cross and Pat Gaskin the fire truck purchase was put on the agenda for the Dec. 28 special meeting.

Barry Wood, who served on the committee, alleged that city manager Mike Wiesner prompted the matter to be brought up at the Dec. 28 meeting rather than going back to the committee. Wood said that on the day after the Dec. 21 meeting he was talking to Carver

"As far as I'm concerned, if that's what you want to buy, you might as well save your $200,000"

Fire truck design committee member Doug Bergmann

and Wiesner joined the conversation. Wood said that Wiesner eventually said that Carver had the expertise in regard to the fire truck, not the committee and that the matter was not going to go back to the committee because the committee was loaded.

Continued on page 3

Charlevoix one of only 12 cities affected by liquor law

By L. Scott Swanson

A new liquor law passed by the state legislature in July affects only a dozen communities in all of Michigan. Charlevoix happens to be one of them.

The law is section 28 of the Liquor Control Act. It allows businesses that sell gas to also sell liquor provided the business is located in a municipality with a population of 3,500 or less and in a county with a population of less than 31,000. Only a dozen cities and townships in Michigan meet that criteria. They are: the city of Charlevoix and Boyne City in Charlevoix County; Mancelona Township in Antrim County; Clare and Surrey Township in Clare County; Elmwood Township in Leelanau County; Mills Township in Ogemaw County; Ontonagen Township in Ontonagen County; Gaylord in Otsego County; Roscommon Township and Richfield Township in Roscommon County; and Manistique in Schoolcraft County.

Charlevoix City Police Chief Dennis Halverson said he finds the legislation "curious" for two reasons: allowing more gas stations to sell alcohol despite increasing public concern about drinking and driving; and it affects so few communities.

Penny Fleishman from the Midland based state office of Mothers Against Drunk Driving (MADD) said the legislation was something MADD took notice of when it was being debated in the legislature, but since it affected so few communities it wasn't something MADD aggressively pursued.

The legislation was sponsored by Representative Thomas Hickner from Bay City. Hickner could not be reached for comment.

In addition to the population requirement, gas stations applying for a liquor license under the provisions of the new law must also have an inventory, beyond gas and alcohol, with a value of at least $10,000 for a beer and wine (SDM) license or at least $12,000 for a bottled liquor (SDD) license.

Halverson said that in recent

Continued on page 12

Liquor license holders in the city of Charlevoix

EZ Mart
Bridge Club
Pete & Mickey's
Cravings
Don's IGA
Townhouse
Whitney's
Alexanders
Ward Brothers (for Miss Charlevoix cruise boat)
Charlevoix Farm Market
Olesons
Imperial
Andys
Jerry's Meats
7-Eleven
Grey Gables
Nanny's
Glens Market
Villager Pub
Rite Aid
Charlevoix Yacht Club
Stafford's Weathervane
Voyager
Bay Breeze

DEC 1992

Calendar

AHEAD LINES

WEDNESDAY, DEC. 30

Nutritional meals for senior citizens will be served at the Senior Center on Norwood Rd. at 12 noon.

SAVE Support Group (Sexual Abuse Victim Escape) meets. Call 547-4100 for more information.

THURSDAY, DEC. 31

NEW YEAR'S EVE

FRIDAY, JAN. 1

NEW YEAR'S DAY
HAVE A SAFE AND HAPPY HOLIDAY

SATURDAY, JAN. 2

Full Gospel Businessmen's Fellowship will meet Nanny's at 9 a.m.

Overeaters Anonymous will meet in the basement of the United Methodist Church at 9 a.m. For more information call 547-2548.

SUNDAY, JAN. 3

All-You-Can-Eat Pancake Breakfast at the American Legion Hall, 8 a.m. - noon.

Divine Drama Bible Class at Bethany Lutheran Church, 7:30 p.m.

The East Jordan Sno-Mobilers will host their "All You Can Eat" Sunday breakfast from 7 a.m. to 12 noon.

MONDAY, JAN. 4

City Council meets at city hall, 7 p.m.

City Parks and Recreation Commission meets at city hall, 8 p.m.

Nutritional meals for senior citizens will be served at the Senior Center on Norwood Rd. at 12 noon.

Lions Club meets at Stafford's Weathervane for a luncheon meeting.

ACOA/Alonon support group will be held from 6:45 to 8 p.m. at St. Mary's Catholic School, Charlevoix, followed immediately by at 12-step work book study group.

HIV Counseling and Testing at the Health Department. Call 547-6523 for an appointment.

American Legion Bingo, 6:30 p.m.

Charlevoix Boy Scout Troop 11 meets from 7-8 p.m. at the Club 77 building on Lincoln Street. Boys interested in joining the troop are also welcome to attend.

Charlevoix School Board meeting at the high school, 7:30 p.m.

High School Ski Team at Boyne Mountain, 10 a.m.

TUESDAY, JAN. 5

American Legion meets, 8 p.m.

Nutritional meals for senior citizens will be served at the Senior Center on Norwood Rd. at 12 noon.

Kiwanis Club meets at the Weathervane for a luncheon meeting.

Overeaters Anonymous meets in the basement of the United Methodist Church, 7 p.m. For more information call 547-2548.

Northwest Michigan Human Services will distribute food under the Commodity Surplus Food Program (CSEP) at the Free Methodist Church located on Highway 75 in Boyne City from 11 a.m. to 1 p.m. Call 347-9070 for information.

WEDNESDAY, JAN. 6

Nutritional meals for senior citizens will be served at the Senior Center on Norwood Rd. at 12 noon.

SAVE Support Group (Sexual Abuse Victim Escape) meets. Call 574-4100 for more information.

Meeting to focus on High School class scheduling

Charlevoix public school students and their parents are invited to attend a meeting to discuss possible modifications to the high school schedule to allow students greater flexibility in selecting classes. The meeting will begin at 7:30 p.m., Wednesday, Jan. 6 in the high school study hall.

Under the current class scheduling program, students often find themselves more limited than they would like to be in determining which classes they can work into their class schedule. High school teachers have met and formulated a proposal to address this concern. At the Jan. 6 meeting a panel of high school teachers will present the proposal and respond to questions.

Dave Norton will be the moderator for the meeting which will focus entirely on school scheduling. Other concerns may be addressed at future meetings.

Northern Michigan Alliance for Mentally Ill (AMI) will meet at 6 p.m. at the Fochtman Center in Petoskey.

Volleyball, Charlevoix at Cheboygan, 6 p.m.

THURSDAY, JAN. 7

Charlevoix Rod & Gun Club meets at the club house at 6:30 p.m. for dinner and meeting.

Barnard Grange meets at Grange Hall, 7 p.m.

Junior Barnard Grange meets at Grange Hall, 5 p.m.

Embroiderer's Guild meets at Cross of Christ Lutheran Church, 1400 E. Mitchell St., 7 p.m.

Ace Genealogy Society meets at the Boyne City Library, 7 p.m.

Rotary Club meets at Grey Gables for a luncheon meeting.

VFW Auxiliary meets at the VFW hall at 7:30 p.m.

Bingo at the Senior Citizens Center on Norwood Road, 1 p.m. This is open to the public.

A Young Mothers Ministry will meet at Bethany Lutheran Church at 10 a.m.

Faith Stretchers exercise group meets at Bethany Lutheran Church at 7 p.m.

A support group for women who have experienced emotionally or physically abusive relationships, sponsored by the Women's Resource Center Safe Home, meets from 9-10:30 a.m. at the Christ Episcopal Church. For further information call 347-0082.

Freshman Basketball, Traverse City St. Francis at Charlevoix, 7 p.m.

High School Wrestling at Onaway, 6 p.m.

The Masonic Temple and the **Oddfellows** play cribbage at 7:30 p.m. at the Masonic Temple.

AA and Al-Anon meetings are held at the Charlevoix Alano Club, 104 Mason, Charlevoix. Contact club manager for days and times, 547-9184.

To list your organization's meeting or special event in this section, call Sally Splitt at 547-6558 during regular business hours, or send a card to:

Charlevoix Courier
P.O. Box 117
Charlevoix, MI 49720

... fire truck purchase draws objections

Continued from page 1

At Monday evening's meeting, Wood said that if that is the direction the council is going to support then the council should disband the committee.

"Do something up front for a change. Do it the right way," Wood said.

Second ward resident Billie Smith asked why council members Meggison and Butch Russell apparently weren't involved in the decision to move the matter up to the Dec. 28 agenda.

Earlier in the discussion, Russell asked what the committee had come up with and was told that since the Dec. 21 council meeting the fire truck committee had not met.

"I thought we voted to send it back to the committee," Russell said.

Hoffman said, "I'm perfectly comfortable with Chief Carver's recommendation."

When Smith was criticizing the council, Hoffman said that following the Dec. 21 meeting she had received criticism for the council allowing a public debate between an "employee and a superior."

Smith said, "I'm sick of this underhanded business."

She said Wiesner is not supposed to tell the council what to do. "Doesn't he (Wiesner) realize that our council is his boss?" she said.

At the opening of the discussion Carver explained that he had talked to the fire truck manufacturer and been told that the top mount truck could be shortened by eight inches and still carry 1,000 gallons of water. (A recurring issue in the debate has been the need to keep the truck short so that it can get down narrow roads with tight turns.)

First ward council member Don Meggison, a retired mechanic and retired volunteer fireman, asked if that truck would be with the 450 engine or the 365. Carver replied that it would be with the smaller engine. At the Dec. 21 meeting, he said he had talked to two truck manufacturers who had recommended the 365 engine.

"You've got to have some power in an emergency vehicle," Meggison said. "I'll go along with the committee. It's got to have a bigger engine than what you have planned."

Bergmann prefaced his comments by saying, "The eighteenth of January sure got here awfully quick." He said that what the truck Carver proposed will have a 30-foot turning radius and be replacing a truck with a 22-foot turning radius. He said the truck will also be underpowered.

"I'm perfectly comfortable with Chief Carver's recommendation."

First ward council representative Cheri Hoffman

"As far as I'm concerned, if that's what you want to buy, you might as well save your $200,000," Bergmann said.

Carver said that on Dec. 22 he and full-time fireman Lyle Gennett checked every private driveway from Ironton to Pincherry Road and found none that are passable with the current truck that won't be passable with the new truck.

Wood asked if that driveway survey was done in a fire truck or a pick-up truck. Carver said it was done in a pick-up truck but that approximately a year ago Gennett surveyed several driveways with one of the department's fire trucks. Volunteer fireman Charles Bergmann said that following one such survey in recent years the City sent letters to approximately half a dozen people saying the fire department would not be able to get to their homes.

Meggison said he is willing to accept the top mount control panel, but feels the larger engine and consequent added power is needed. Cross said he agreed.

Hoffman asked what the difference in speed would be. Carver said it would depend on how the truck was geared. Felter explained that there wouldn't be a significant difference in top end speed, but the additional power would allow the truck to maintain speed on hills.

Hoffman then made a motion to purchase the truck as recommended by Carver. Gaskin seconded the motion.

When the roll was called, Russell, Cross and Meggison voted against the purchase. Hoffman, Gaskin and Felter voted in favor. Novotny cast the tie-breaking vote in favor of the purchase.

The Charlevoix lighthouse, as drawn by artist Leo Kushel of Taylor, Michigan, is one of 108 lighthouses depicted in the Historical Society of Michigan's 1993 calendar entitled "Great Lakes Lights."

Weather

	Rain	Snow	Hi	Lo
Dec. 22	.1	—	36	30
Dec. 23	—	3	31	16
Dec. 24	—	7	28	16
Dec. 25	—	5	28	12
Dec. 26	—	T	16	10
Dec. 27	—	—	26	17
Dec. 28	.24	1	39	21

CHARLEVOIX FAMILY DENTISTRY
GLENN PARAMO DDS
"Gently caring for you"
Mon.-Wed.-Fri. 9-5
Evenings & Weekends by appointment
Member ADA & MDA 547-1100
205 Ferry Ave. • Charlevoix • Next to GHA Insurance

New In Your Neighborhood?
Still getting over the after-the-move blues? My Welcome Wagon Visit will cheer you up and help you get settled in faster. It's free to you, and there's no obligation.
I'll bring useful gifts, helpful information and cards from local businesses redeemable for even more gifts.
Take a break from packing crates and call me.
Marilyn Izor 547-6733 Welcome Wagon

MacGregor
PLUMBING, HEATING AND AIR CONDITIONING
Proudly Serving Emmet and Charlevoix Counties for 30 years
We feature top of the line, quality products such as
➡ Amana ➡ Weil-McLain
➡ Kohler ➡ Wirsbo
➡ Rheem ➡ Lochnivar
24 hour service, 7 days a week, year around.
Quality and professional installations, with the strongest warranties in the area.
Free estimates
Let experience work for you, to make a difference you can see and feel.
Call Today:
(616) 526-9633 or (616) 547-1229
235 Franklin Park
Harbor Springs, MI 49740

DEC 1992

OPINIONS

Editorial

Power play was unnecessary

Mayor Dave Novotny and three members of the City Council, Ted Felter, Pat Gaskin and Cheri Hoffman, perhaps acting at the behest of City Manager Mike Wiesner, made a curious decision when they chose to short circuit a legitimate debate in favor of a heavy-handed power play.

The debate centered around the purchase of a new fire truck. (See related story on page 1) More than a year ago the council established an ad-hoc committee to draw up specifications for a new fire truck to replace an old one. After the committee was well into the design process, a new fire chief, Doug Carver, was hired. Carver took office at a time when there was a great deal of friction between the volunteer firemen and Wiesner and some members of the council.

As fire chief, Carver joined the design committee. And as things turned out he had some opinions in regard to the fire truck design which differed from the opinions of other members of the committee.

At the Dec. 21 council meeting, Carver explained what he would like to see on the new fire truck and Doug Bergmann, another member of the committee, explained what the other members of the committee want on the truck. At the request of Gaskin, the two men even had a brief mini "debate" explaining the rationale behind their positions. In the "debate" both men conducted themselves as gentlemen and the discussion took place on an intellectual level as they explained why they had arrived at different conclusions.

Council members listened and then, determining that there appeared to be room for additional compromise, sent the matter back to the committee with the understanding that the issue would be taken up again at the Jan. 18 council meeting.

Up to that point, things were going fine. Rational discussion was leading to a decision which, granted probably wouldn't end up making everybody happy no matter what was done, but would be based on all available information.

But sometime between Monday, Dec. 21 and Thursday, Dec. 24 things went awry. Rather than giving the committee time to see if they could work things out, somebody decided the fire truck issue should be put on the Dec. 28 special meeting agenda. The notice for the Dec. 28 meeting said, "Also, at the request of council members Hoffman, Felter, Cross and Gaskin, discussion on the purchase of a fire truck has been added to the agenda." At the Dec. 28 council meeting, volunteer fireman and fire truck committee member Barry Wood charged that Wiesner is actually the one who prompted the move. Wood said that Wiesner told him the truck should be Carver's decision and that the committee would not be involved.

Now, you can make a reasonable argument that under normal circumstances the design of a fire truck should ultimately be the fire chief's call. But this truck wasn't designed under normal circumstances. Former fire chief John Martin was in the midst of a transition to a new job. The council, which Gaskin, Felter, Hoffman and Novotny were all on at the time, appointed an ad hoc committee to work on a fire truck design.

Subsequently, Carver was hired and joined the committee and had some different viewpoints. There's nothing wrong with that.

The council was in a position to be arbitrate, or more preferably mediate, those differing views. Had they waited until Jan. 18, giving the truck committee time to perhaps find some additional common ground, the council would have been in a position to vote based on the merits of the arguments before them. They could have voted however they wished on the issue and nobody would have had much room to complain.

But for some reason they chose not to do that. Somehow they got it in their heads that what was needed was some type of show of power. So they trashed the idea of discussing the pros and cons of the separate proposals in favor of simply bulling something through - be it good, bad or indifferent. The council had an opportunity to perform as an objective and deliberative public body. They passed up that opportunity in favor of acting in a heavy-handed manner that came off looking rather petty and silly.

L. Scott Swanson

Letters to the editor

Prosecutor brought about his own problems

Editor,

In response to "Prosecutor blasts county board" letter (from current prosecutor Kraag Lieberman) appearing in Dec. 23, 1992 Courier.

Mr. Prosecutor, you requested raises by budget increases and you were always denied. Now you are angry. Well join the rest of us.

Every time the citizens of Charlevoix County requested something to be done about prosecuting the criminals, not plea bargain, the prosecutor's office always did nothing.

Mr. Prosecutor, don't you think, just maybe, you should take some of the blame for what is happening in your office, and stop blaming your defeat on a raise in pay for the new prosecutor, Mr. May?

Just as you are expressing your disgust because of a pay raise with the Charlevoix County Board and as you said to "no avail," how does it feel to want something, and your request falls on deaf ears?

The citizens of Charlevoix County have been asking, pleading, and begging you to stop plea bargaining every case that hit your office no matter what it was, and it fell on deaf ears, yours. We were just not heard.

Don't you think it's your fault you were not elected again, and not Mr. May's for getting a pay raise, and other attorneys who were thinking about running for office?

I don't think money had anything to do with the decision Mr. May made to run for prosecutor of Charlevoix County.

It's my guess that Mr. May could make more in his own practice. Citizens were looking for someone who would do the job the office is supposed to do prosecuting criminals, not letting them off with very limited time.

The Citizens of Charlevoix made a statement when they elected Mr. May for what they want and that is to feel and be safe from criminals in Charlevoix County.

Sincerely,
Ed Germain

TO START YOUR SUBSCRIPTION
Circle one and enclose your check

Charlevoix, Antrim or Emmet County		Elsewhere	
1 Year -	$29.40	1 Year -	$38.40
6 months	$14.70	6 months -	$19.20
3 months	$7.35	3 months -	$9.60

☐ New ☐ Renewal

NAME

STREET OR P.O. BOX

CITY STATE

ZIP PHONE

Subscriptions must be paid in advance.
Mail to

Charlevoix Courier
P.O. Box 117, Charlevoix, MI 49720

WRITE: a letter to the editor
Charlevoix Courier
P.O. Box 117
Charlevoix, MI 49720

Charlevoix Courier

Charlevoix Courier, (USPS 135220)
112 Mason, P.O. Box 117, Charlevoix, Michigan 49720
Phone: (616) 547-6558 FAX: (616) 547-4992

Editor: L. Scott Swanson
Reporter: Laurie Lounsbury
Advertising: Kyle R. Smith
Business Office: Sally Split
General Manager: Ken Winter
Production: Vera Tibble, Pam Otto and Loretta Golourth

Member of Michigan Press Association
Affiliate Member National Newspaper Association
National Advertising Representative: Michigan Newspapers, Inc.
927 North Washington Ave., Lansing, Michigan 48906
Postmaster: Send Address Changes to Charlevoix Courier,
112 Mason, P.O. Box 117, Charlevoix, Michigan 49720-0117

SUBSCRIPTION RATES:

	Charlevoix, Antrim Emmet Counties	Elsewhere	Seniors
One Year	$29.40	$38.40	$25.00
Six Months	$14.70	$19.20	$12.50
Three Months	$7.35	$9.60	$6.25
Service Persons	$25.00	$25.00	

Special rate for senior citizens living year 'round in Charlevoix is $25.00 per year. All Subscriptions paid in advance. Published weekly on Wednesday mornings. Second Class postage paid at Charlevoix, Michigan.

We reserve the right to refuse any or all advertising or cancel any advertisement at any time. Advertiser must notify the Company within 24 hours if a mistake appears in an ad in order to receive credit. Company will furnish client with a letter of correction and publish a correction in next issue if requested. Liability for error shall not exceed the cost of the space in which the error or omission occured. No credit given for immaterial and unsubstantial errors.

EDITH

EDITH GILBERT

by EDITH GILBERT

Trying to blend traditions with the do-as-you-please present sometimes leaves one in a mild state of shock.

A tradition that has lasted a hundred years is to present the Nutcracker Ballet during the Christmas season. While attending this delightful performance in Petoskey last week, I was pleased to see such a good turnout. Sitting back and admiring the gorgeous costumes, the flawless set, my eyes rested on three young men seated in front of me. Nice, clean-cut men in their twenties wearing satin baseball jackets and baseball caps. Not another soul in the auditorium wore any kind of a hat. I was pleased that the young men were enjoying the performance — but why did they sit there with their caps on?

If this were the '50s instead of the '90s without a doubt, someone would have tapped one of the young men on the shoulder and said, "Please remove your hat." From time immemorial, the old rule has always been for men to remove their hats indoors or when in the presence of ladies. Even cowboys recognized the protocol that dictated removing one's hat when honoring God, the dead, the flag and the military. They also removed their hats when first introduced and they tipped their hats to acknowledge the presence of a lady.

The popular fashion of wearing baseball caps has swept the country but to my knowledge there are no written etiquette rules regarding the wearing of these caps.

If it were up to my eight year old nephew, Jacob, he would say, "you put it on when you get up and take it off when you go to bed." He never heard of Emily Post who said that "a gentleman never keeps his hat on in the presence of a lady in the house — ever!"

Fortunately most of the teachers across the country tell me that the wearing of baseball caps is banned in the classroom. Teachers can't tell one student from the other when they look down on a sea of baseball caps.

Restaurants today bemoan the presence of caps in white tablecloth restaurants both in major cities and resorts because it denigrates the ambiance. Should one ask, "May I check your cap?" the customer is apt to say, "No thanks." Of course, some places still enforce dress codes such as the requirement to wear a tie and jacket, but on the other hand, even the strict "no slack" rule for women went by the boards in the '60s.

Having said all that, I will take courage by the hand, and write my own guidelines on when and when not to wear a baseball cap. Jacob notwithstanding.

Rule 1 Baseball caps may be worn outdoors for any sports event or activity; on the street, while driving a car or in a plane.

Rule 2 Baseball caps may be worn at rock concerts, superdome events or under a circus tent.

Rule 3 Baseball caps may be worn in any fast food operation and some coffee shops.

Rule 4 Baseball caps should not be worn in the house or office.

Rule 5 Baseball caps should be removed before entering a movie house, theater or indoor concert hall.

Rule 6 Baseball caps should not be worn at a graduation, wedding, funeral or in church.

Out of the Blue

My New Years resolutions
Will be anything but new--
For '93 they'll simply be
Leftovers from '92

AMOS

Copyright 1992, Charles Ducey

SAVE 5 BUCKS

on each 1-year
Holiday Gift Subscription
to the Charlevoix Courier

LOCAL (Charlevoix, Emmet, Antrim Counties)
Reg. $29.40 ..... NOW $24.40 ☐ NEW
OUT OF AREA
Reg. $38.40 ..... NOW $33.40 ☐ RENEWAL

Name
Address
City
State & Zip

☐ Yes, I would like a gift card sent.

Signed
Please clip, enclose check. We also accept Visa or Mastercard.
Exp
Signature

Offer Expires December 31, 1992
Mail to - Charlevoix Courier, P.O. Box 117, Charlevoix, MI 49720
Discount not allowed on already reduced rates for senior citizens and service personnel.

DEC 1992

FAMILY

Battiste - Muma

Jacqueline and Douglas Muma

Jacqueline Battiste of Boyne City and Douglas Muma of Hillman were married in a double-ring Chrismas Eve candlelight ceremony before Magistrate Kimberly Dobbyn at the Montmorency County Courthouse in Atlanta.

The bride wore a champagne silk dress with a halo headpiece of pink and yellow peace roses, ivory forget-me-nots and gold-throated Christmas Star orchids. She carried Grandmother Neva Battiste's Chantilly lace handkerchief.

The couple left for a Zhivago cross-country ski vacation at Garland Resort in Lewiston. They will take an extended trip to Hawaii at a later date. A family reception is planned at Walnut Creek Country Club in Novi.

The bride, daughter of Dorothy and Ralph Saxton of Waterford is the librarian at Boyne City Middle School. The groom, son of Cecelia Ann Muma of Jackson, is Deputy Zoning Administrator of Montmorency Township and owns Stone Hill Ranch in Hillman. The couple will live in both places.

Photo courtesy Calloway Photography.

Santa Claus visited Charlevoix the weekend prior to Christmas to make sure he had all his requests straight.

QUICK STITCH
547-6271
Monogramming & Embroidery
Fast Service - Reasonable Rates
Catering to Small Business & Individual Needs

the appletree
Uncommon Gifts
End-of-Year
Sale
Storewide
20% - 50%
off
Sale: Dec. 26 - Jan. 3
547-2962
Downtown Charlevoix

WE RECYCLE BOTH
RED AND YELLOW TELEPHONE DIRECTORIES
Just bring them to the City Hall in Boyne City at 319 N. Lake Street, The Post Office at 103 2nd Street East Jordan, Michigan, or to the Petoskey News-Review 319 State Street Petoskey, Michigan
Hours: Monday-Friday, 8 a.m. to 5 p.m.

Dr. Michael W. Koskus
Board Certified Audiologist Ph.D., CCC-A
Professional Audiology Service
Hearing Aids
Hearing Testing
Hearing Aid Supplies and Repair
Accepted Insurances:
BCBS Auto Workers/BCBS Retired Teachers
BCBS & Aetna State of Michigan Employees
Blue Care Network
Office Hours: Mon.-Fri 9:00-5:00 and evenings by appointment
820 Arlington
Petoskey, MI 49770
616-348-3666

Taking their show on the road

Photo by Laurie Lounsbury
The Fifth Grade Select Choir traveled to the Charlevoix Senior Citizen Center just prior to Christmas and sang Christmas carols for the people at the center.

BEACONS

OF BLESSINGS

by REV. BRUCE HAMILTON

Have you ever noticed when we get to the end of the year, how everybody and his brother seems to spend time looking back. "Time" names a "Person of the Year." CNN does a year in review show or two. Even our friends at the News Review reflect over northern Michigan's top news stories. There's nothing wrong with that at all. I hope 1992 was pretty good for you. I saw an eleven year dream come true finishing my Masters Degree. Shaking the Dean's hand at CMU is something I did with a relish!

There really isn't anything wrong with looking back and there certainly is nothing wrong with remembering high points. I just wish more folks would invest time in looking ahead. Each day we get is a gift from God to be savored and used to the fullest. Once it is gone, it really is gone and not a single wasted moment can be reclaimed. If we can teach ourselves to be better prepared, new days can hold new joys and find us with even better memories to reflect on when the next year is done.

More people than you may realize are hung up with their pasts. It may be a wrong word either spoken or heard. It might be something that you did or failed to do. A loved one may have died without your having the chance to resolve some things. Once it happens, it can be difficult to make amends. If you have tried your best to seek or share forgiveness, if you have tried your best to offer love and friendship only to be turned back, then go on. If you have done your best, then let God do the rest.

There is a whole new year getting ready to dawn. It offers you new hopes and dreams, new opportunities, maybe even new friendships. Looking back and being concerned over what might have been will rob you of the joys that surely are lying ahead.

I think I would have enjoyed having a friendship with the apostle Paul long time ago. He is one of those folks I intend to look up when I get to Heaven. In his writings, he was one of the first to say that he wasn't always satisfied with the way things turned out in his life. How he handled those moments is what I want to leave with you today. Paul said, "Forgetting what is behind and straining towards what is ahead, I press on toward the goal to win the prize for which God has called me heavenward in Christ Jesus." Enjoy your memories. Learn to let go of the painful ones. Really look ahead. Be encouraged by the blessings God has in store for you in 1993!

-obituaries-

Norman D. Root

Norman D. Root, 80, formerly of East Jordan died Dec. 17 at his home in Lake Wales, Florida.

Mr. Root was born Feb. 6, 1992 in Winnipeg, Canada. He later moved to East Jordan and was a tool and die maker for Gulf and Western Manufacturing Co. until his retirement in 1978. In recent years he resided in Florida.

Survivors include: his wife, Romania B. (Shirley) Root of Lake Wales; a brother, Jack Root of Van Nuys, CA; brothers in-law, Jeremiah Shirley of Lake Wales and Lewis Shirley of Howell; several nieces and nephews.

There will be no local services. Root's remains will be cremated. Arrangements were handled by Marion Nelson Funeral Home.

William R. (Billy) Oneill

William R. (Billy) Oneill, 80, formerly of Charlevoix, died Dec. 6 in Birmingham, MI.

Oneill graduated from Charlevoix High School in 1930 and from Michigan Tech University in 1934 with a degree in chemical engineering. He worked for many years as a chemist with the Ethyl Corporation.

He is survived by: his wife, Meyo of Birmingham; a son, Richard Oneill of Gross Pt. Woods; a daughter, Ann (Oneill) Westley of Massachusets; and a sister, Esther Porter of East Jordan.

Charlevoix Area Church Services

COMMUNITY REFORMED CHURCH of Charlevoix
Peteskay Avenue
Morning Worship 9:00 a.m.
Sunday School 10:00 a.m.
Morning Worship 11:15 a.m.
Evening Worship 7:00 p.m.
Wednesday Evening (Oct.-May) 7:00 p.m.
Pastor: Larry Grooters 547-9482
..... or-2509

COMMUNITY CHURCH OF GOD
202 W. Hurlbut
Sunday School 9:45 a.m.
Morning Worship 11:00 a.m.
Evening Worship 6:30 p.m.
Pastor: Bruce E. Hamilton 547-2875
..... or-4860

EVANGELICAL LUTHERAN CHURCH (E.L.C.A.)
Corner of Third & Nicholls Street
East Jordan
Sunday Worship 11:00 a.m.
Sunday School 9:45 a.m.
Pastor: Robert Herbon 536-7566

FIRST CONGREGATIONAL CHURCH UNITED CHURCH OF CHRIST
State St. at Park Ave.
Sunday School 10:00 a.m.
Morning Worship (Summer) 10:00 a.m.
(winter) 11:00 a.m.
Pastor: Philip G. Schainbaum 547-9122
..... or 5803

BETHANY LUTHERAN CHURCH
1407 Bridge Street
Worship Service 9:30 a.m.
Sunday School 10:45 a.m.
Pastor: Merlin R. Wellhouser 547-9446

SAFE HARBOR SOUTHERN BAPTIST CHURCH
US-31 & Old US-31
Sunday School 10:00 a.m.
Worship 11:00 a.m.
Sunday Evening Bible Study 6:00 p.m.
Reverend: J. Perry Fowler 547-6283

THE FIRST BAPTIST CHURCH AMERICAN BAPTIST CHURCH
M-66 South at U.S. 31
Sunday School 9:45 a.m.
Morning Worship 11:00 a.m.
Evening Service 7:00 p.m.
Wednesday Family Night 7:00 p.m.
Pastor: Michael Dennis 547-4121
..... or -9765

CHRIST EPISCOPAL CHURCH
State Street at Clinton
Sunday
Holy Eucharist 10:00 a.m.
and Youth Worship Center
Wednesday - Holy Eucharist 12:05 p.m.
Pastor: Lander Carter 547-6322

CHRISTIAN SCIENCE CHURCH
West Clinton Street
Sunday School 11:00 a.m.
Morning Worship 11:00 a.m.
First Wednesday of Month 8:00 p.m.

GREENSKY HILL INDIAN UNITED METHODIST CHURCH
Old U.S. 31 North
Morning Worship 9:30 a.m.
Sunday School 10:30 a.m.
Pastor: Benton Neisler 547-2654
..... or -5168

BIBLE BAPTIST CHURCH
904 May Street
Sunday School 10:00 a.m.
Morning Worship 11:00 a.m.
Evening Worship 6:00 p.m.
Thursday Evening 7:00 p.m.
Pastor: James Green 547-4300

ST. MARY'S CATHOLIC CHURCH
South Bridge Street
Saturday Night Mass 5:30 p.m.
Evening before Holy Days 7:00 p.m.
Sunday Masses 8:00 a.m. and 10:00 a.m.
Pastor: James Gardiner 547-6652

BARNARD UNITED METHODIST CHURCH
Barnard at Kiooster Road
Church School 9:00 a.m.
Sunday Worship 10:15 a.m.
Pastor: Bob Bellairs 547-5269

CHURCH OF THE NAZARENE
Corner of U.S. 31 and Waller Rd.
Sunday School 10:00 a.m.
Morning Worship 11:00 a.m.
Evening Service 6:00 p.m.
Wednesday Service 7:00 p.m.
Pastor: Duane Nelson 547-5711

ASSEMBLY OF GOD
M-66 South
Sunday School 9:30 a.m.
Morning Worship 10:30 a.m.
Evening Service 6:00 p.m.
Wednesday Evening 7:00 p.m.
Pastor: Lowell Anderson 547-6430
..... or -6232
Youth Pastor ..... Joe Johnston

IRONTON CONGREGATIONAL CHURCH
Ironton
Sunday School 9:45 a.m.
Morning Worship 11:00 a.m.
July & August 10:00 a.m.
Pastor: Harold E. Kruse ..... Eastport
..... 599-2321

EAST UPRIGHT CHURCH OF GOD
203 E. Upright
Sunday School 10:00 a.m.
Morning Worship 11:00 a.m.
Evening Worship 6:00 p.m.
Wednesday Evening 7:00 p.m.
Pastor: Jerry Polk 547-4221
Parsonage 547-4982

TEMPLE B'NAI ISRAEL
Corner Michigan & Waukazoo
Petoskey
Student Rabbi Jonathan Biatch 347-8740
President: H. Wilkens 347-8033
Greeting 7:45 p.m.
Friday Service 8:00 p.m.

UNITED METHODIST CHURCH
104 State Street
Sunday School 9:30 a.m.
Sunday Worship 11:00 a.m.
Pastor: Benton Heisler, 547-2654 or-5168

NORWOOD UNITED METHODIST CHURCH
Norwood
Sunday Worship 9:00 a.m.
Pastor: Bob Bellairs

Charlevoix Church Services Directory
sponsored by:
Charlevoix County State Bank
First State Bank of Charlevoix
Winchester Funeral Home
Charlevoix Courier
Pat McKeown Ford

Charlevoix Area Church Services

DEC 1992

Computers bring a hush to typing class

High school typewriters being replaced by IBM computers

By L. Scott Swanson

(Writer's note: This is the third and final story in a series regarding additional computers which have been purchased for the Charlevoix School System. The previous two stories dealt with computers in the elementary and middle schools. This story concerns computers which have been purchased for the high school. In 1991 Charlevoix School District voters approved a $500,000 tax increase over three years to purchase computers and other technological equipment. The purpose of this story was simply to take a look at some of the things that money has purchased.)

Doris Robinson's high school class is much quieter than it used to be. In the nearly 30 years that Robinson has taught at Charlevoix High School she has seen Charlevoix's high school typing classes make the transition from manual typewriters to electric typewriters and now to computers. In terms of the sound, it has been an evolution of whap...whap...whap, whap...bing to rap, rap, rap...rap, rap...rap, rap, rap to a hushed tick, tick, tick, tick, tick.

"I think we can go through the information faster. Although I don't have as much control over their (the students') knowledge of keyboarding," Robinson answered when asked what the computers have done for her typing and business classes.

There are 25 IBM computers and two printers in Robinson's classroom. The computers are networked together. Robinson said the advantage of the network is that she can put instructions on one computer and have all of the students see it.

In Robinson's classes, students first learn the principals and mechanics of typing and then apply those skills to writing term papers complete with references and footnotes.

There are still about 15 typewriters left in the class, some of them are typewriters with memory. The typewriters are still used to a limited degree, but most of the work is done on computers.

"They've accepted it quite well," Robinson said of the adaptation from typewriters to computers.

Sophomore Melissa Anderson said of the computers, "They're fun because they're easier to correct mistakes."

And speaking of fun, one of the things Robinson and other computer teachers have encountered is students not only working on their computers, but also playing on them. This is something peculiar to computer classes. In no other class do students play with the textbook. To cope with this Robinson has adopted a philosophy which is likely to serve the students well in later life. First you get your work done - then you can play.

While Robinson's classes emphasize typing and business skills, Ken Bartley's classes focus on computer use and programming. Bartley's room has desks and chairs in the center of the room with 20 IBM 286 computers lining the walls.

Computer Literacy, an introductory course, is required for all high school students. Students who choose to continue in computer classes can take additional application and programming classes. Charlevoix High School students

Continued on page 9

...school computers

Continued from page 8

can take up to three years of computer programming. Bartley said that's enough to get them as far as an introduction to the Pasquel computer language. Adult education classes are taught on the computers in the evening.

Fostering a desire among the students to take computer classes hasn't been a problem. "The problem is usually a conflict with other courses they want to take," Bartley explained.

Jeremy Boss, a junior, is taking his first programming class. Although it's his first class, it isn't his first brush with computers. Boss is one of a growing number of students with a computer at home.

Asked why he took the class, Boss replied, "Just because everything's dealing with computers now-days. So you've got to learn how to use them."

Jason Psihopaidas, a senior, is taking his second computer class. After taking Computer Literacy, he is now taking a programming class.

"It's all right, but sometimes confusing," Psihopaidas said of the class. He noted that as you go on you reach a level of comfort in dealing with the computers.

Comfort is a word which Bartley also used when describing Charlevoix High School's computer program. He said that with the experience the students are getting on a computer network, after graduation they "can step into any business situation with a (computer) network and be comfortable."

James Conlan (left) and Jason Psihopaidas ponder what their next move should be in a computer class. The students in the computer lab are working on IBM 286 computers.

DEC 1992

Who will be the first Baby born in 1993 at the Charlevoix Area Hospital?

The first baby born after midnight, Thursday, December 31, 1992, at the Charlevoix Area Hospital in Charlevoix to a married couple will become the FIRST NEW YEAR'S BABY. Gifts galore are in store for the New Year's Baby of 1993 from these participating businesses. Notice: all gifts listed must be picked up within 60 days of the New Year's Baby arrival or offers are forfeited. The only exceptions are where individual arrangements are made by parent with the respective merchants. Good luck parents!

FIRST Baby CONTEST

"Mom, Dad!... please! Use the $10 gift certificate from True Value & Ben Franklin. I'll adore anything you get for me."

True Value HARDWARE STORES
Ben Franklin
Better quality for less!
In the Captain's Corner Shopping Center
M-66 Charlevoix 547-6041

"I know that Mom and Dad will want to remember all those important dates for 1993, so be sure to pick up Baby's 1st year calendar at Barb's Hallmark."

Barb's Hallmark
Hallmark Harbor
M-66 and US 31, Charlevoix, MI
547-4941

Just pick up the phone... and call Charlevoix Commons Apothecary Store for all your needs — 547-4545.

For baby we have a gift box of baby care products.

CHARLEVOIX COMMONS APOTHECARY
New M-66 Plaza
Charlevoix

"Mom & Dad, I'm bullish on banking and that's why I'm so excited about my $50 savings bond at First State Bank of Charlevoix."

First State Bank of Charlevoix
201 State St.
Charlevoix Member FDIC 547-9916

"There's a $20 gift waiting for me at THE ROCKING HORSE TOY COMPANY, Mom and Dad." You know how much I love toys!"

ROCKING HORSE TOY COMPANY
321 Bridge St.
Charlevoix • 547-5258

And just for Mom and Dad ... a free subscription to the Charlevoix Courier to enjoy each week for 1 year.

Charlevoix Courier
112 Mason, Charlevoix
547-6558

"All of my Jammies and all of my duds can be kept clean and sweet with 10 lbs. of suds!"

SEARS
Brand Center
06585 M-66 North
Mon.-Sat. 9-6
547-9945

BUSINESS

Council ponders what to do about gas leak and contamination at City garage

By L. Scott Swanson

How far do you trust the State when it comes to funding? The City Council considered that question Monday evening as they debated what to do about soil contamination caused by leaks from street department gas tanks.

The tanks which were buried at the city garage near the corner of Stover Road and Ferry Avenue have been pulled and some preliminary testing has been done. This past April the city sent a report to the Michigan Department of Natural Resources. The city also filed an application for a state funding program to help with clean-up costs. At the time the city filed to join the funding program the state said that once the city was in the program the city would be responsible for the first $10,000 of clean-up costs and the state would reimburse the

Now, the city has budgeted $10,000 and is ready to do additional borings and soil testing, at a cost of $30,300; to determine the extent of the problem. And now, the story from Lansing has changed. Apparently state funding for the underground contamination program is running dry and the state may not be able to reimburse the city for costs above $10,000.

"That's sort of a bum deal," said second ward council member Ted Felter at Monday evening's meeting.

City manager Mike Wiesner said the city has been working with a clean-up firm and an attorney who specializes in underground contamination problems. Wiesner said the state's current position is that all claims for reimbursement should be turned in by Feb. 8 and they'll reimburse as many as funds allow. Wiesner said there is also talk in Lansing of replenishing the reimbursement fund.

Monday evening the council approved hiring McNamee Industrial Services out of Ann Arbor to do additional testing at a cost of $30,300. That cost will be submitted for reimbursement.

Felter noted that even if the city submits a claim for reimbursement, there is no guarantee they will receive all or any of the reimbursement requested. Further casting a dim scenario, Felter said that potentially, the city could eat that $30,000 cost and then have a clean-up plan which could carry a price tag of $200,000 or $300,000. Then the state could attempt to force the city to implement the plan and not reimburse any of those costs either. Council member Butch Russell said he shares Felter's concerns.

Mayor Dave Novotny said that despite those concerns, it makes sense to take care of the problem as soon as possible rather than waiting and taking the risk of having to deal with a bigger problem later.

The council ended up unanimously approving a motion to have the additional work done at a cost not to exceed $30,300.

Donations help Camp Daggett

Ralph Beebe, President of the Friends of Camp Daggett, recently presented a check for $1200 to Bob Brummeler, treasurer of the board of trustees of Camp Daggett. The Friends gave given $5,000 to Camp Daggett this year, and have donated more than $15,000 since the founding of Friends of Camp Daggett in 1988.

The Friends of Camp Daggett is comprised of people interested in the betterment and maintenance of Camp Daggett by providing financial and occasionally, physical assistance to Camp Daggett, so that the low cost of camping ean be continued.

Membership fee for the Friends of Camp Daggett is $10 and the recruitment of at least one additional member per year.

BUSINESS DIRECTORY

PLACE YOUR MESSAGE IN OUR BUSINESS DIRECTORY FOR ONLY $9 PER WEEK. CALL 547-6558.
Charlevoix Courier

WOJAN MILLWORK
Albert E. Wojan
PRESIDENT
Pre-Hung Doors
Wood Moldings
Hardwood Lumber
Wayne Dalton Garage Doors
06988 US 31 SOUTH
CHARLEVOIX, MI 49720
Next to Paul Bunyan Lanes
(616) 547-0123

NEW ENGRAVING Service
Plastic & Metal
Trophies - Plaques - Gift Items
Fast Professional Service
408 Bridge St. • Charlevoix 547-4841
Mon. - Sat. 10-6 Sun. 10-2
ACE Hardware

CHARLEVOIX AGENCY, INC.
Insurance
Donald R. Voisin
Laurie A. Toth, AAI
Dorothy Nelson
112 CLINTON - P.O. BOX 5
CHARLEVOIX, MI 49720
(616) 547-4441

McLEAN & EAKIN BOOKSELLERS
Order Books By Mail
800-968-1910
616-347-1180
307 E. Lake St., Petoskey, MI 49770

CONCRETE SPECIALTIES OF NORTHERN MICHIGAN
PROFESSIONAL CONCRETE WORK ANY SIZE REASONABLE RATES
basements · driveways · sidewalks · porches
garages · pole barns · patios · etcetera
JOHN MILLER (616) 544-6196
ROUTE 1 BOX 11 CENTRAL LAKE MICHIGAN 49622

DRENTH BROTHERS, INC.
Since 1948
ROAD BUILDING
EXCAVATING
LAND LEVELING
CLEARING
SAND - GRAVEL - TOPSOIL - FILL DIRT - WASHED STONE
LARGE STONE RIP RAP - BALL DIAMOND DUST
Ellsworth, Michigan 49729 616-588-2345

Hufford Vision & Eye Care
Steven Hufford, O.D.
208 Lake Street
P.O. Box 67
Boyne City, MI 49712
(616) 582-9933
"We examine more than your vision"
Monday through Saturday 9-5:30, Closed Wednesday

East Jordan
Family Health Center
601 Bridge Street
East Jordan, MI 49727
RODERIC E. TINNEY, M.D.
Diplomate, American Board of Pediatrics
By Appointment 536-2206

BUSINESS

Power plant works toward establishing day-care program for employees' children

Receiving a child care grant from the corporate office of Consumers Power Company was simple, though Big Rock Point Human Resource Director Ellen Zienert. The tough part was to use the money in a truly effective way that benefited employees, the plant and the children.

Zienert first formed an employees committee that subsequently enlisted the services of Deborah Rohe, M.A. a child care expert based in Petoskey. The committee recommended that Big Rock pursue a Child Care Resource and Referral Program for employees. Letters have been sent to licensed day care homes and child care centers requesting information for inclusion into a directory for employees.

"With the labor pool increasingly comprised of working parents, the availability of quality child care services directly impacts employers" said Zienert. "Since employers providing child care services have noted positive impact on working parents we were interested in exploring this benefit more fully." Zienert noted some of the positive influences include reduced turnover, reduced absenteeism, increased morale, tax benefits, scheduling, improved work force, and improved service.

"A Resource and Referral program would focus attention on family day care or group day care providers" Zienert said. "With specialty services such as, infant care, mildly sick child care, afternoon care, evening and weekend care, a day care home would be able to accommodate our employees best.

Other area businesses also report the need for child care services. Mike Paliwoda of Hoskins Manufacturing Company attended an organizational meeting for the area employers interested in participating in the Resource and Referral Program. Paliwoda says "An employee absent due to child care can cost a company as much as 2 and a half times that person's salary for the day. Implementing a child care service would be very valuable to our company."

Zienert and her committee are also exploring drop off care and emergency child care to address when employees have child care arrangements and find at the last moment that the child care provider is ill and unable to care for the children. She said options include assisting child care providers with a substitute provider for the day or possibly maintaining a list of part time home providers.

Companies interested in offering child care, participating in a child care service, or individuals interested in becoming licensed or assisting on a part time basis should call Debbie Rohe at 616-347-8853.

Holiday party helps Salvation Army

Employees at Consumers Power Company's Big Rock Point plant recently continued their holiday tradition of donating cash and toys collected at their annual holiday party to the Salvation Army. Plant Manager Bill Beckman presented Cap. and Mrs. Wilson of the Salvation Army with a check for $940 and 74 toys on behalf of plant employees at the Dec. 4 party.

BUSINESS DIRECTORY

THREE R'S ENTERPRISE
Recycling and Waste Removal
Recycling Consulting
Commercial and Residential
NOW OFFERING RESIDENTIAL WASTE REMOVAL IN THE CHARLEVOIX AREA AT COMPETITIVE "BY-THE-BAG" RATES
547-0317

Charlevoix Area Hospital
Quality care for Charlevoix County residents for over 73 years
A full-service hospital with 20 physician specialists
After Hours Clinic
24-hour Physician-staffed Emergency Room
Full X-ray and lab facilities Emergency cardiac care
Your hospital with Personality
(616) 547-4024

BAY SHORE AUTO PARTS
KEEPS NORTHWEST MICHIGAN ON THE MOVE!
NAPA 547-9963 NAPA
1516 S. Bridge Street

GHA
GUYOT HICKS ANDERSON & ASSOCIATES INC.
THE INSURANCE SOURCE
207 Ferry Avenue • 547-4062
Charlevoix
1 • 800 • 748 • 0414

SJS Janitorial Specialties, Inc.
• Commercial & Residential
• Laundry pickup & delivery
Have a mess? Call the Specialists!
547-2635 Terri Smith
Bonded & Insured
547-2517 Ginger Stevens

HYDE HOME HEALTH CARE
"Specializing in Individual Care"
• Private Duty Nursing
• Skilled Nursing Care
• Free 24 Hour R.N. Supervision
• Introduction of Staff Before Care Given
• Free R.N. Assessment
Serving all your home health care needs
In Traverse City Call 929-4416
In Charlevoix Call 547-4731

Want to Advertise in our Business Directory?
CALL
547-6558
Charlevoix Courier

NICOL'S CLEANING
RESIDENTIAL/COMMERCIAL
The Complete Janitorial Specialists
FREE ESTIMATES - BONDED & INSURED
Daily-Weekly & Monthly
Janitor Service
Walls - Windows - Carpet - Etc.
Your Satisfaction Is Our Goal
547-9340

Country Critter Pet Salon
NEW
All Breed Dog Grooming
East Jordan - Ellsworth Road
for an appointment call
536-2091
20 Years Experience
Hand Scissoring
Hand Dying
Dawn Ward
Owner

DEC 1992

...law affects only Charlevoix and 11 other towns

Continued from page 1

months there have been three local gas stations which applied for a liquor license. EZ Mart at the corner of M-66 and U.S. 31 received a license. The Shell Station at the corner of Bridge Street and East Carpenter faces rejection of their application due to opposition from Halverson, the City Council and the school. The Total Station on U.S. 31 north, which has had it's application opposed by the City Council.

According to Halverson, approximately two dozen businesses in the city currently hold some type of liquor license. (See accompanying list)

In recent months, the City Police Department has done several liquor control license application investigations. In addition to the gas station applications, Cravings and Rosa's Italian Bakery also had applied for licenses. Cravings received a license. Rosa's application has been opposed by the City Council.

Applicants for liquor licenses are inspected by both the local police and the State Liquor Control Commission (LCC). Local police check things such as the business' location, building and identification of the property owner. The LCC checks things such as the business' assets and inventory.

The ultimate decision as to whether or not the license is granted rests with the LCC, however the local governing body and police chief are asked to recommend either approval or denial. Although the local recommendations are not binding, they are considered to be significant factors in the LCC's decision.

In recent months the council has recommended denial of applications by the Shell station, Rosa's and the Total Station.

At the Dec. 21 council meeting Maria Tripuchio of Rosa's said the business has received requests from customers for imported wines. She said that if the business received an SDM license, all of the wine and beer would behind the counter where customers couldn't touch it without first having a counter attendant bring it to them. In response to objections from council members regarding the business' close proximity to the high school, Tripuchio said the business already has many high school students as customers and that has not been a problem.

In Regard to the Total Station request, second ward council member Ted Felter questioned the amount of space in the facility. First ward council member Don Meggison, a retired mechanic, said he didn't feel gas stations should be selling alcohol.

The council unanimously recommended denial of both the Rosa's and Total Station requests.

Halverson said that in addition to the initial inspection, local police must continue to inspect businesses which receive liquor licenses. Each of Charlevoix's police officers is assigned about six places to monitor. At lest once a month a police officer is in each local business holding a liquor license.

Halverson noted that local establishments are for the most part very good about not selling to minors. "They can't afford not be diligent because of criminal and civil connotations."

PENNZOIL
Quality Protection Performance
Oil Change
Only $19.95
*On most cars and trucks
Lakeshore Tire
Charlevoix
547-1001
Across from the Holiday Station

WHITE ELEPHANTS?
SELL THEM FAST IN THE CLASSIFIEDS!
547-6558
Charlevoix Courier

WE'RE INTERRUPTING YOUR HOLIDAY TO BRING YOU...

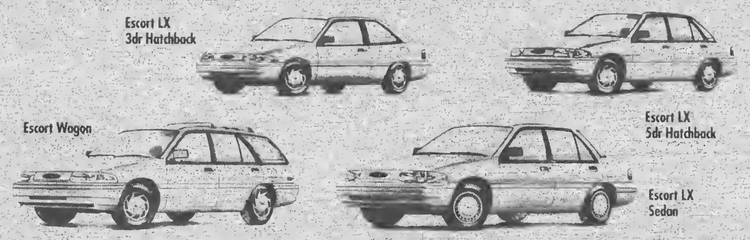

2.9% APR FINANCING OR UP TO $1,000 CASH BACK ON ALL 1993 ONE PRICE ESCORTS

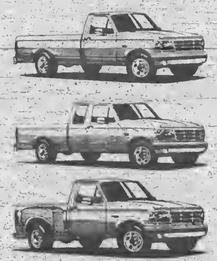

We apologize for interrupting your holiday, but we figured this is something you'd want to hear about, so here it is: For a limited time, you can get incredibly low 2.9% APR financing for 48 months* or up to $1,000 cash back** on any new 1993 One Price Escort equipped with AM/FM stereo, rear window defroster, air conditioning, power steering, convenience group and much more. 2.9% APR financing could save you over $1,100 in finance charges* and drastically reduce your monthly payments. Or, choose up to $1,000 cash back. It can mean no money down.**

Plus, save up to $1,600*** when you choose from thousands of well equipped 1993 F-150 Regular Cabs, Supercabs and Flaresides in stock. Ok, now you can go back to your football game, feast or whatever you were doing before you read this, but only after you hurry to your Greater Michigan Ford Dealer because this...

SAVE UP TO $1,600

OFFER ENDS SOON!

Ford YOUR GREATER MICHIGAN FORD DEALERS

*2.9% APR Ford Credit financing for 48 months available on approved buyers. 48 months at $22.00 per $1,000 financed. 20% down. $10,000 maximum finance amount. Dealer participation may affect customer cost. **Depending on the model and powertrain. Take new retail delivery from participating dealer stock by 1/11/93. See participating Greater Michigan Ford dealers for details. Based on financing $10,000 for 48 months at 2.9% APR vs. 8.0%. Actual savings will vary. ***Applies to Ford vans with approved credit. Based on 2,830 cash back on new retail deliveries from stock by 1/11/93 of 1993 F-150 Flareside 4x4 SuperCab 157" WB Lariat vs. options purchased separately. Drive safely. ford.com

SPORTS

Above: Young skiers cluster at the bottom of Mount McSauba Monday morning. Last week's weather helped in snowmaking, but this weeks' warm weather has set the program back.

Left: Amy Parrish watches as a youngster she's teaching to ski practices his snow plowing technique.

The ski slope is open - so winter's all downhill from here

Snowguns blasted Mt. McSauba with snow just prior to the hill's opening on December 28th. Warm weather earlier this season made snowmaking impossible. Temperatures need to be at 28 degrees or colder for the snow guns to operate.

Support the merchants who bring you the sports.

CHARLEVOIX COUNTY STATE BANK
A CENTURY OF COMMUNITY INTEREST
CHARLEVOIX • MICHIGAN • 49720
(616) 547-6506
BRANCH OFFICES M66 • CHARLEVOIX
ELLSWORTH & EASTPORT

Kwikie Duplicating Centers
Kwikie Duplicating Centers
311 Antrim Charlevoix
547-4172

MANUFACTURERS OF WINDOWS & DOORS
WOJAN WINDOW & DOOR CORPORATION
217 Stover Road
Charlevoix, Michigan 49720
Phone: (616) 547-2911
Watts (800) 632-9527
Fax (616) 547-4237

JACK STEBE CUSTOM CARPENTRY
Building
Remodeling
Siding
Decks
Charlevoix View Drive, Charlevoix
547-9066

Charlevoix Courier
Serving Charlevoix County Since 1883
112 Mason Street 547-6558

DEC 1992

Classifieds

Placing your ad is easy. Phone 547-6558 and ask for classifieds.

Classified 95¢ per line
Minimum charge of $3.80.
Save 50¢ service charge by paying in advance.

MasterCard and Visa accepted.

Display Classifieds
$6.80 per column inch.
(Display Classified are ads with borders and artwork.)

Notice of Errors
Check your ads. Please report errors immediately. The Charlevoix Courier is responsible only for the first incorrect insertion. Phone 547-6558 so your ad will appear corrected in the following week's paper.

Deadline is 10 a.m. Monday

Classified Index

003 Service Directory
Announcements
070 Cards of Thanks*
071 In Memoriam*
072 Found & Free Items
073 Lost Items*
074 Happy Ads*
075 Personals*
076 Special Notices*
077 Licensed Day Care/ Adult Foster Care*
078 Travel/Transportation*
Employment
085 Help Wanted Domestic
086 Help Wanted, Miscellaneous
087 Part-Time Help Wanted
088 Sales Help Wanted
089 Positions Wanted*
090 Schools of Instruction/ Employment Prep *
Merchandise
096 Auction Sales*
097 Business Equipment
098 Office Equipment
099 Antiques & Collectibles
100-133 Garage & Rummage Sales
134 Misc. Items for Sale
135 Super Savers: Items under $100
136 Musical Instruments
137 Fuel & Firewood*
138 Wood Stoves/Chimneys & Heating Accessories
139 Lawn and Garden
140 Snow Removal Equipment
141 Fresh Foods, Produce & Meat
142 Christmas Trees & Trimming
143 Trading Post
144 Wanted to Buy Miscellaneous
145 Wanted to Rent Miscellaneous
Financial
150 Business Opportunities*
151 Land Contracts/Mortgages*
152 Loans/Investors Wanted*
Real Estate For Sale
154 Business & Income Property
155 Commercial Lots
156 Industrial Property
157 Lots & Acreage For Sale
158 Condominiums Sale/Rent
159 Farms & Farmland
160 Houses For Sale
161 Lake Homes/Frontage
162 Mobile Homes & Sites For Sale/Rent
163 Resort & Vacation Property
164 Wanted to buy Real Estate
Real Estate For Rent
168 Business Places For Rent
169 Apartments/Duplexes For Rent
170 Houses For Rent
171 Resort Property For Rent
172 Rooms For Rent
173 Roommates to Share Rent*
174 Storage Space For Rent
175 Wanted to Rent Real Estate*
Farm-Garden-Livestock-Pets
180 Farm Equipment
181 Livestock & Feeds
182 Horses & Riding Stables*
183 Pets and Pet Supplies Free Pets*
Automotive
190 Aircraft Sales & Service
191 Autos For Sale
192 Classic/Special Autos
193 Pickups, Vans & Light Trucks
194 Heavy Trucks
195 Heavy Equipment
196 Cars & Trucks Rent/Lease
Recreational-Marine
200 Campers, Motor Homes, Fifth Wheels & Accessories
201 Motorcycles & Accessories
202 Snowmobiles & Accessories
203 Boats & Marine Equip.
204 Sailboats & Accessories
205 Recreational Vehicles For Rent
Public Notices
209 Bids Wanted*
210 Legal Notices*
* Prepayment Required

SERVICES 003

L A WELLS PAINTING
-Chemical Coatings-
-Wall Coverings & Sealants-
-Stencils, Stains & Varnish-
-Snow plowing-
Len Wells
547-0266
12-16-4-003)

PERSONALS 075

HAPPY COUPLE wishing to adopt infant. Lots of love and laughter. Loves kids and animals. 1-800-847-0114.
(12-23-3-075)

SPECIAL NOTICES 076

WE'RE HARD TO FIND

...but darn well worth it! Quilting Barn, "We carry everything needed for quilting!" 1221-A west Conway Rd., between Conway and Harbor Springs, 347-1116. Authorized Pfaff sales and service.

TRAVEL AND TRANSPORTATION 078

BAHAMA CRUISE 5 days/4 nights. Over-bought corporate rates to public. Limited tickets, $249 per couple. 407-331-7818 Ext. 2677 - Monday through Saturday, 9 a.m. to 9 p.m.
(12-9-4-078)

Strike It Rich! With A Classified Ad!

HELP WANTED PART-TIME 087

ADULT ACTIVITIES AIDE Part-time hourly position available at the Gaylord-Alpine Workshop in Gaylord. Duties include implementation of client activity programs for severely developmentally disabled adults. High school diploma required. Prior work with the developmentally disabled preferred. Please send resume and inquiries by January 4, 1993 to: Renee Becker-Castillo, GAW Director, 800 Livingston Blvd. P.O. Box 1368, Gaylord, MI 49735. EOE
(12-30-2-087)

MISC. ITEMS FOR SALE 134

FOR THE lowest price in firearms and accessories, call 347-1116 after 6 p.m. Your authorized federal firearms licensed dealer.

PICK-UP TOPPERS. Aluminum & fiberglass, new & used. Jim Gauthier Auto & Campers US-31 South of Meijers, Traverse City, 941-4555.
(10-21-tf-134)

FOUR 14-INCH Chevy tires and rims. Two of the tires are in pretty good shape, the other two are worn. All rims are in good shape. $50 take all. Phone 547-4994 evenings.
(12-2-tf-134)

WOOD STOVES, CHIMNEYS & HEATING ACCESSORIES 138

WOODBURNING STOVES Mobile Home - Approved. Lopi, Regency, Osburn. Save $. Visit our Cadillac showroom. Call collect 616-775-6831.
(11-27-tf-138)

The More You Tell The Quicker You Sell!! Want Ads Do The Job.

HELP WANTED MISC. 086

ACCOUNTING SUPERVISOR/OFFICE MANAGER

We need a highly skilled accountant to supervise our talented accounting department of five bookkeepers and clerks.

Must be familiar with general ledger and cash accounting maintaining books for four corporations. Knowledge of computerized bookkeeping helpful. Minimum five years accounting experience required.

Accounting or related degree required. We are looking for an individual who works well with others and has had experience supervising a business office.

Please send qualifications to:
Ken Winter, Editor and General Manager
Petoskey News-Review
P.O. Box 528
Petoskey, Michigan 49770
Application deadline: Thursday, December 31, 1992

LOTS & ACREAGE FOR SALE 157

NORTHSIDE LOT, 100' front by 120' deep, with garage. Walk to schools and stores. Nicely wooded. Reduced price. 547-0826 after 5 p.m.
(9-16-tf-157)

STORAGE SPACE FOR RENT 174

STORAGE UNITS available. Charlevoix Mini Storage 547-5838. Closed Thursdays.
(12-28-tf-174)

LEGAL NOTICE 210

ORDER FOR PUBLICATION ON HEARING

STATE OF MICHIGAN
COUNTY OF CHARLEVOIX
PROBATE COURT-
JUVENILE DIVISION

CASE NO. 92-4337-DL

TO: Charlevoix Courier

IN THE MATTER OF:
CROSS, APRIL S.
DOB: 04/11/77.

A petition has been filed in the above matter. A hearing on the petition will be conducted by the court on Weds., January 13, 1993 at 1:15 p.m. in Charlevoix Probate Court, County Bldg., 301 State Street, Charlevoix, MI 49720. Telephone: 616-547-7215.

IT IS THEREFORE ORDERED that JOHN CROSS personally appear before the court at the time and place stated above.

This hearing may result in temporary loss of your rights to said child(ren).

December 23, 1992

Frederick R. Mulhauser,
Judge of Probate
L(12-30)

FAX US YOUR AD (616) 547-4992

December Special Winter Sports

Sell, Rent or Buy:
SKIS, ICE SKATES, SLEDS, TOBOGGANS & SNOWMOBILES
4 Lines / 7 Days - $13.00 (Save $13.88)
5 News-Reviews, 1 Super Shopper, 1 Charlevoix Courier

1989 SKI-DOO Citation, used very little, $1,100. 582-3673.

1990 POLARIS 650RXL. 2,200 miles, warmers, carbide, better than new. $4,200. 238-9818, anytime.

1990 SKI-DOO Safari LE 377. Low miles, cover, extras. Heated face mask, aluminum trailer. $2,400. 548-5484.

1991 ARCTIC Cat Prowler, with cover, $3,400 or best offer. Excellent condition, low miles, 582-3166.

1992 SAFARI GLX. Two passenger, electric start, reverse, liquid cooled, tachometer and speedometer. Excellent condition. $4,000. 549-2662.

ARCTIC CAT parts. Hood, seat cover, skis, clutches, tracks and much more. (616)585-6588.

RACING LEAGUE members: We'll embroider your team name on our high performance 150 gram Thinsulate and Dryline headband or mask. There's still time! Call deml design, 348-3364.

RECONDITIONED SNOWMOBILES: Good selection. Buy now, very scarce! Large stock used and new parts. All brands repaired, 22 years experience. Four Seasons Marine, 204 Water Street, East Jordan. (616)536-7821.

Call the Classified Department
Petoskey News-Review & Super Shopper 347-2544
Charlevoix Courier 547-6558

Scrapbook

This photo of an ice fisherman was taken on Lake Charlevoix in 1967. The ice fisherman is Neil Spoelman. Currently, the South Arm has some ice, but the main part of the lake has yet to freeze over.

On the record

The following new general civil law cases were recently filed at the Charlevoix County Clerk's office:

James S. Baker vs. Secretary of State.

Jason Knight vs. Woodbine Manufacturing Co.

Ronald F. Otto vs. Charles Rivard.

Charles A. Williams vs. Marketplace Condominium.

DISTRICT COURT

The following cases were recently decided by Judge Harvey C. Varnum in the 90th District Court of Charlevoix County:

Robert William Thomas II, 18, Boyne City, reckless driving. Fines and costs totaling $205.

Russell James Dehart, 27, Grayling, non-sufficient funds over $50 and under $200. Two days in jail with credit for two days served. Fines and costs totaling $105.

Roy Tom Straw Jr., 26, Boyne City, driving with license suspended, failure to answer citation. Fines and costs totaling $155.

William Enos Cabinaw, 37, Mancelona, impaired driving. Ten days in jail with credit for one day served, nine days community service work. One year in the court referral program, license suspended for 90 days with restrictions. Fines and costs totaling $400.

Matthew Ryan Diller, 18, East Jordan, impaired driving. Three days in jail, three days community service work in lieu of jail. One year in the court referral program, license suspended for 90 days with restrictions. Fines and costs totaling $400.

Glen Dale Newlin, 33, East Jordan, operating under the influence of liquor per se, first offense. Three days in jail with credit for one day served, two days community service work. Nine months in the court referral program, license suspended for six months without restrictions for the first 30 days. Fines and costs totaling $400.

Gregory Allen Meyer, 28, Kalkaska, operating under the influence of liquor per se, first offense. Ten days in jail with credit for two days served, eight days community service work. One year in the court referral program, license suspended for six months without restrictions for the first 60 days. Fines and costs totaling $550.

Edward Joseph Gillespie, 23, Boyne City, no proof of insurance on person. Fines and costs totaling $80.

Kaleimoni L. Kipapa, 24, Boyne City, attempted larceny under $100. Fines and costs totaling $125.

Robert Thomas Clark, 18, Boyne City, contributing to the delinquency of a minor. Fines and costs totaling $130.

Mark Samuelson, 27, Boyne Falls, failure to return rental property under $100. Five days in the county work program in lieu of fines and costs.

BIRTHS

Elsewhere, a daughter, Alyssa Christine VanLoo was born to Christine and Darrin VanLoo of Charlevoix on December 9th at the Grand Traverse Community Hospital. Grandparents are John and Phyllis Pidek of Charlevoix and Roxy and Laurie VanLoo of Charlevoix, and Fay VanLoo of Charlevoix.

Official Notice

Charlevoix City Council
Regular Meeting
December 21, 1992
7:00 P.M.
Synopsis

The Charlevoix City Council met in Regular session on the above date and time with Mayor Novotny Presiding. All Councilmembers were present.

Mayor Novotny presented former Councilmember Bill Haggard a plaque for his years on the Council and as Deputy Mayor. Mr. Haggard served on the Council from 1986 to 1992.

Fire Chief Doug Carver presented the new Firefighter Bob Lindstrom to the audience. City Manager Mike Wiesner presented Jim Kloostra, our new Dockmaster.

Mayor David Novotny appointed Mr. Robert Irving to the Shade Tree Commission.

A wording correction was made in the November 16, 1992 minutes. The word approved was changed to supported in the motion concerning the Chicago Club easements. Minutes were then approved as printed in the Minutes Book.

General Business

Motion carried approving the denial of a SDM license for Sao Paulo, Inc., Rosa's Bakery and Deli.

Motion carried approving the denial of a SDM license for Woodland Oil Co.

Motion carried to accept the permit for the Jane Straus dock and dredging on Round Lake.

There was a discussion concerning the Fire Truck purchase. The item was sent back to the committee and will be brought back to Council at the January 18, 1993 meeting.

Motion carried approving the purchase of a four wheel drive one ton utility vehicle from Pat McKeown Ford for $20,181.00.

Motion carried approving the purchase of a tractor with a loader, mower, backhoe, and rotary broom, from Klooster Equipment for $19,997.000, with a guarantee trade in allowance in five year of $11,000.00.

Approved a Special Meeting for Monday, December 28, 1992, at 7:00 p.m., for the purpose of discussing proposals concerning work at the City Garage.

Meeting was adjourned at 8:40 p.m.

Jo Anne Patrick, City Clerk
David Novotny, Mayor

MOVING?

NEW ADDRESS
When?
Name
Address
City
State Zip

OLD ADDRESS
(Copy from your mailing label)
Name
Address
City
State Zip

(Please notify us 2 weeks in advance of your address change.)

Charlevoix Courier
P.O. Box 117
Charlevoix, Michigan 49720
547-6558

What gives you twice its value and is available in January?*

Our January Advertising Sale!
Run at least 12 inches of advertising and we'll double the size of your ad at no extra charge. Or, run your ad two weeks in a row for the price of one ad.
Call 547-6558
*Not applicable to special rate display advertising or classified advertising.

Charlevoix Courier
***Offer expires January 31, 1993**

DEC 1992

Don't Be Left Out

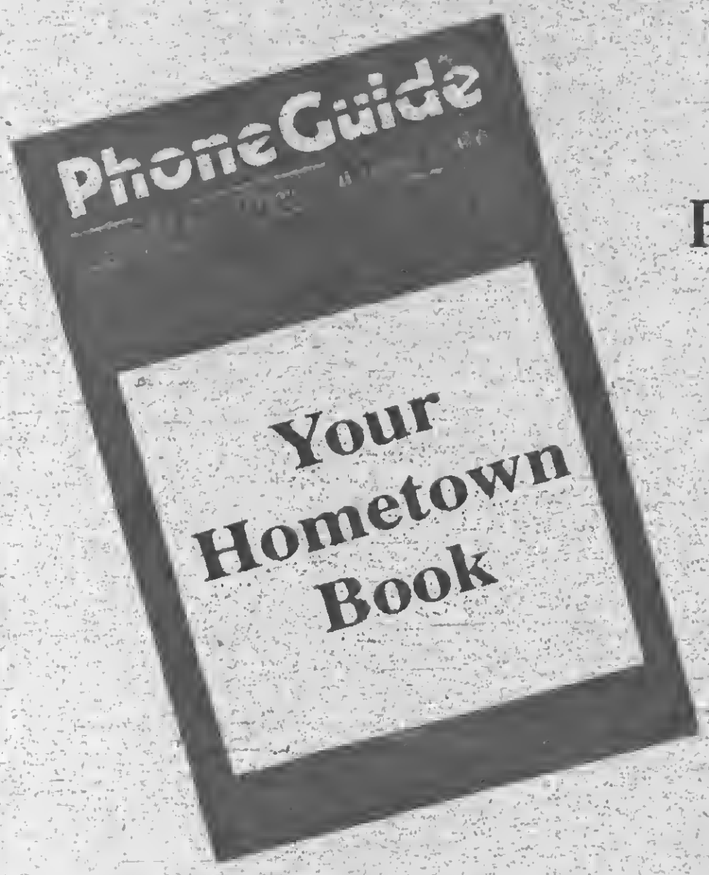

Preferred By More of *Your* Customers Than Any Other Directory in the Charlevoix & Emmet Area

Delivered to just about every address in these communities:

- Afton
- Alanson
- Alba
- Atwood
- Bay Shore
- Bay View
- Beaver Island
- Boyne City
- Boyne Falls
- Brutus
- Burt Lake
- Carp Lake
- Central Lake
- Charlevoix
- Cross Village
- East Jordan
- Eastport
- Ellsworth
- Elmira
- Harbor Springs
- Horton Bay
- Indian River
- Levering
- Mackinaw City
- Pellston
- Petoskey
- Topinabee
- Walloon Lake
- Wolverine

December 1992 Deadline Quickly Approaching For...

- ☒ Yellow Page Ads
- ☒ Bold Listings
- ☒ Changes in:
  - Address
  - Phone Number
- ☒ Trade Marks
- ☒ New Businesses

Time is very short ... call TODAY

PhoneGuide®
COMMUNITY TELEPHONE DIRECTORY

347-8606

THIS REPRODUCTION IS MADE FROM THE BEST AND MOST COMPLETE SET OF ORIGINAL ISSUES AVAILABLE AT TIME OF FILMING.

THE PAPER AND INK USED IN ORIGINAL MATERIAL AFFECT THE QUALITY OF THE MICROFORM EDITION, AND DUE TO A LACK OF CONTRAST SOME PAGES MAY NOT HAVE REPRODUCED WELL.

CHARLEVOIX COURIER
CHARLEVOIX COUNTY'S LARGEST NEWSPAPER
Charlevoix, Michigan

JAN-DEC

1992

U·M·I
1993
A Bell & Howell Company

LF
14

END